

## Technical and Bibliographic Notes / Notes techniques et bibliographiques

The Institute has attempted to obtain the best original copy available for filming. Features of this copy which may be bibliographically unique, which may alter any of the images in the reproduction, or which may significantly change the usual method of filming are checked below.

- Coloured covers / Couverture de couleur
- Covers damaged / Couverture endommagée
- Covers restored and/or laminated / Couverture restaurée et/ou pelliculée
- Cover title missing / Le titre de couverture manque
- Coloured maps / Cartes géographiques en couleur
- Coloured ink (i.e. other than blue or black) / Encre de couleur (i.e. autre que bleue ou noire)
- Coloured plates and/or illustrations / Planches et/ou illustrations en couleur
- Bound with other material / Relié avec d'autres documents
- Only edition available / Seule édition disponible
- Tight binding may cause shadows or distortion along interior margin / La reliure serrée peut causer de l'ombre ou de la distorsion le long de la marge intérieure.
- Blank leaves added during restorations may appear within the text. Whenever possible, these have been omitted from filming / Il se peut que certaines pages blanches ajoutées lors d'une restauration apparaissent dans le texte, mais, lorsque cela était possible, ces pages n'ont pas été filmées.
- Additional comments / Commentaires supplémentaires:

Various pagings. In Appendix No. 25 page 77 is incorrectly numbered page 7. In Appendix No. 38 first part of pagination page 57 is incorrectly numbered page 5. In Appendix 39 page 125 is incorrectly numbered page 225. Sessional paper No. 40 is published in 1866 sessional papers.

L'Institut a microfilmé le meilleur exemplaire qu'il lui a été possible de se procurer. Les détails de cet exemplaire qui sont peut-être uniques du point de vue bibliographique, qui peuvent modifier une image reproduite, ou qui peuvent exiger une modification dans la méthode normale de filmage sont indiqués ci-dessous.

- Coloured pages / Pages de couleur
- Pages damaged / Pages endommagées
- Pages restored and/or laminated / Pages restaurées et/ou pelliculées
- Pages discoloured, stained or foxed / Pages décolorées, tachetées ou piquées
- Pages detached / Pages détachées
- Showthrough / Transparence
- Quality of print varies / Qualité inégale de l'impression
- Includes supplementary material / Comprend du matériel supplémentaire
- Pages wholly or partially obscured by errata slips, tissues, etc., have been refilmed to ensure the best possible image / Les pages totalement ou partiellement obscurcies par un feuillet d'errata, une pelure, etc., ont été filmées à nouveau de façon à obtenir la meilleure image possible.
- Opposing pages with varying colouration or discolourations are filmed twice to ensure the best possible image / Les pages s'opposant ayant des colorations variables ou des décolorations sont filmées deux fois afin d'obtenir la meilleure image possible.

This item is filmed at the reduction ratio checked below / Ce document est filmé au taux de réduction indiqué ci-dessous.

10x	14x	18x	22x	26x	30x
<input type="checkbox"/>	<input type="checkbox"/>	<input type="checkbox"/>	<input type="checkbox"/>	<input checked="" type="checkbox"/>	<input type="checkbox"/>
12x	16x	20x	24x	28x	32x

YPL YP4 6 c.3

1.E DDN 3444706

# SESSIONAL PAPERS.

---

VOLUME II.

---

FOURTH SESSION OF THE EIGHTH PARLIAMENT

OF THE

PROVINCE OF CANADA.

---

Second Session—1865.

---



---

VOLUME XXV.

---

---

PRINTED BY HUNTER, ROSE & CO., SPARKS STREET, OTTAWA.

---

---

---



---

# LIST OF SESSIONAL PAPERS.

~~~~~  
VOL. XXV.—SESS. 1865.

---



---

## ARRANGED ALPHABETICALLY.

|                                           |                                             |
|-------------------------------------------|---------------------------------------------|
| Advertisements, Sheriffs.....(No. 42).    | Jesuits' Estates.....(No. 33).              |
| Agriculture, Board of.....(No. 29).       | Matawin Road.....(No. 12).                  |
| Algoma District.....(No. 34).             | Metapedia and Temiscouata Roads.(No. 12).   |
| Bank of Upper Canada..(No. 15).           | Military Schools.....(No. 10).              |
| Baptisms, &c.....(No. 1).                 | Mining Locations.....(No. 34).              |
| Beauharnois Canal.....(No. 13).           | Municipal Returns.....(No. 36).             |
| Bonds and Securities.....(No. 6).         |                                             |
| Colonization Roads.....(No. 34).          | Pope, R., Mining Agent.....(No. 26).        |
| Confederation Correspondence.....(No. 9). | Postal Subsidy.....(No. 7).                 |
| County Judges.....(No. 4).                | Post Office, Irish Creek.....(No. 24).      |
| Cullers' Office.....(No. 27).             | Potter, Consul General.....(No. 23).        |
| Custom House Officers.....(No. 30).       | Poundage, Sheriffs'.....(No. 41).           |
|                                           | Public Accounts.....(No. 38).               |
| Deputy Clerks of the Crown.....(No. 17).  | Prisons.....(No. 14).                       |
| Deputy Shipping Master.....(No. 22).      |                                             |
| Education.....(No. 5).                    | Railway, Intercolonial.....(No. 8).         |
| Estimates.....(No. 18).                   | Reciprocity Treaty.....(No. 11).            |
|                                           | Registrars.....(No. 16).                    |
| Fee Fund.....(No. 21).                    | Roxton Falls, Postmaster.....(No. 35).      |
| Fisheries.....(No. 43).                   |                                             |
| Fortin, Captain.....(No. 25).             | St. Albans Raiders.....(No. 31).            |
| Free Ports.....(No. 37).                  | St. Ignace, Society of.....(No. 20).        |
|                                           | St. Lawrence, Loss of Vessels.....(No. 32). |
| Grand Templars.....(No. 19).              |                                             |
| Grand Trunk.....(No. 40).                 | Trade Returns.....(No. 39).                 |
|                                           | Trinity House, Quebec.....(No. 3).          |
| Intercolonial Railway.....(No. 8).        | University Colleges.....(No. 2).            |
| International Exhibition.....(No. 28).    | Volunteers.....(No. 10).                    |

---



---

---



---

# LIST OF SESSIONAL PAPERS.

---



---



---



---

## ARRANGED NUMERICALLY AND IN VOLUMES.

---



---

### CONTENTS OF VOLUME No. 1.

- No. 1... **MARRIAGES, BAPTISMS AND BURIALS** :—Return of, from certain Districts, for the year 1864. [*Not Printed.*]
- No. 2... **COUNCIL OF UNIVERSITY COLLEGE** :—Report of, for the year 1864.
- No. 3... **TRINITY HOUSE, QUEBEC** :—Accounts of.
- No. 4... **SALARIES, COUNTY JUDGES, &c.** :—Statement of amount of Salary and Traveling Expenses paid to County Judges, Junior and Deputy Judges, and Recorders, in Upper Canada; also, the amount of Fee Fund Moneys collected from the County Court, Surrogate Court and Division Courts, and the amount of all Salaries or Allowances paid out of the Fee Fund to any other person or persons than the County Judge or Junior, during the period from 1st July, 1863, to 30th June, 1864.
- No. 5... **EDUCATION** :—Annual Report of the Normal, Model, Grammar and Common Schools in Upper Canada, for the year, 1864, with Appendices.
- No. 6... **BONDS AND SECURITIES** :—Return of, as recorded, between the 19th day of January and the 8th day of August, 1865.
- No. 7... **POSTAL SUBSIDY, RAILWAYS** :—Copies of all Papers connected with the Postal Subsidy to Grand Trunk and other Railway Companies.  
**POSTAL SERVICE** :—Report of the Railway Postal Service Commissioners.
- No. 8... **INTERCOLONIAL RAILWAY** :—Report of the Intercolonial Railway Exploratory Survey.
- No. 9... **CONFEDERATION** :—Correspondence, since the beginning of last Session, between the Government of Canada and the Governments of Nova Scotia and New Brunswick, in relation to Confederation of the British North American Provinces.
- No. 10... **MILITARY SCHOOLS** :—Information respecting, at Quebec and Montreal. [*Not Printed.*]  
**MILITARY SCHOOLS** :—Certain Statement relative to. [*Not Printed.*]  
**MILITIA GENERAL OFFICERS** :—Copies of certain Militia General Orders and Instructions to Officers. [*Not Printed.*]

- No. 11... RECIPROCITY TREATY :—Copies of all Correspondence since the beginning of last Session, relative to the Reciprocity Treaty with the United States. [*Not Printed.*]
- No. 12... METAPEDIA AND TEMISCOUATA ROADS :—Certain Correspondence respecting. [*Not Printed.*]  
MATAWIN ROAD :—Copies of Documents respecting. [*Not Printed.*]
- No. 13... BEAUHARNOIS CANAL :—Copy of Mr. Baillargé's Report and Correspondence, in relation to Damages caused by the Beauharnois Canal. [*Not Printed.*]
- No. 14... PRISONS, &c. :—Report of the Board of Inspectors of Asylums, Prisons, &c., for the year 1864.
- No. 15... BANK OF UPPER CANADA :—Statement, showing in detail the payment of principal and interest made to the Receiver General by the Bank of Upper Canada, under the Order in Council of the 19th November, 1863, down to the 1st day of July last; and also showing the amount of principal and interest for which the said Bank was indebted to the Government at the last-mentioned date.
- No. 16... REGISTRARS :—Return from the Registrar of the County of Stormont, of Fees and Emoluments received for the year ending 31st December, 1864, in accordance with Section 76, Chapter 89, of the Consolidated Statutes for Upper Canada.
- No. 17... DEPUTY CLERKS OF THE CROWN :—Return of the Deputy Clerks of the Crown, Deputy Masters and Deputy Registrars in Chancery, and County Attorneys, who, previous to the going into effect of the Law for collecting Fees on Law Proceedings, by Stamps, were in arrears for Fees received on such proceedings; with a Statement, showing for what length of time such Fees have been permitted to remain in their hands in arrear.
- No. 18... ESTIMATES :—The Estimates of the Province of Canada, for the financial year ending 30th June, 1866.
- No. 19... GOOD TEMPLARS :—Of the Grand Temple of the Independent Order of Good Templars of Canada. [*Not Printed.*]
- No. 20... ST. IGNACE DE MONTRÉAL :—Of La Société St. Ignace de Montréal, to August, 1865. [*Not Printed.*]
- No. 21... FEE FUND :—Statement of, for the year ended 30th June, 1865.
- No. 22... DEPUTY SHIPPING MASTER :—Correspondence respecting the appointment and salary of the Deputy Shipping Master, since 1860. [*Not Printed.*]
- No. 23... MR. CONSUL-GENERAL POTTER :—Copies of Papers relative to Mr. Consul-General Potter's Speech at Detroit, and Letter of Mr. Wood to Mr. Potter. [*Not Printed.*]
- No. 24... POST OFFICE, IRISH CREEK :—Copies of all Correspondence between the Government and all other parties, respecting the change of a Post Office in the North Riding of Leeds and Grenville, from Irish Creek to Jasper; also, copies of all Correspondence between the Government and other parties respecting the advertising of uncalled-for Letters in the North Riding of Leeds and Grenville. [*Not Printed.*]

---



---

 CONTENTS OF VOLUME No. 2.

- No. 25... FORTIN, PIERRE :—Annual Report of Pierre Fortin, Esquire, Stipendiary Magistrate, and Commander of the Expedition for the Protection of the Fisheries in the Gulf of St. Lawrence.
- No. 26... R. POPE, ESQ. :—Copies of Documents respecting appointment of R. Pope, Esq., as Mining Agent at St. François de la Beauce. [*Not Printed.*]
- No. 27... CULLERS' OFFICE :—Copies of Documents respecting system now followed, or hereafter to be adopted, in Supervisor of Cullers' Office. [*Not Printed.*]
- No. 28... INTERNATIONAL EXHIBITION :—Detailed Statement of all Expenses connected with the Commission from Canada to the International Exhibition, held in Dublin during the present year. [*Not Printed.*]
- No. 29... BOARD OF AGRICULTURE :—Information respecting votes cast for Members of Board of Agriculture in 1865. [*Not Printed.*]
- No. 30... CUSTOM HOUSE OFFICERS :—Statement respecting Custom House Officers—Districts of Montmagny, Kamouraska, Saguenay and Rimouski. [*Not Printed.*]
- No. 31... ST. ALBANS RAIDERS :—Papers relative to St. Albans Raiders' affair; and for copy of Report of F. W. Torrance, Esq., on case of C. J. Coursol, Esq., Judge Sessions of the Peace, Montreal. [*Not Printed.*]
- No. 32... ST. LAWRENCE :—Report of the Commissioners who investigated into the causes of the loss of Vessels in the St. Lawrence during last year. [*Not Printed.*]
- No. 33... JESUITS' ESTATES :—Statement of, as required by 16 Vic., Cap. 163, Sec. 5, (Con. Stat. of Canada, Cap. 33, Sec. 29).
- No. 34... COLONIZATION ROADS :—Return of all moneys expended on Colonization Roads in the Algoma District. Such Return to state the Papers in which the work was advertised, the names of the parties tendering, with a copy of each tender, and to whom addressed; the name of the contractor or contractors, and the amount paid each, per mile; also, the cost of each Bridge (if any), and to whom paid; also, the name of the Superintendent or Superintendents of such road, and the amount paid each for his services; the total number of miles completed, and the average cost of each mile; also, copies of all Reports made by the Superintendents or Engineers. [*Not Printed.*]
- MINING LOCATIONS :—Statement shewing the several Grants and Sales of Land which have been made in the District of Algoma, for Mining Locations or for Settlement, with the Surveyor's description of the lands conveyed in each such Patent, and the amount charged per acre in each case; also, a Statement showing the quantity and locality of land now applied for as Mineral Locations; also, copies of all Orders in Council affecting the sale of Land and the working of Mines in Algoma-District. [*Not Printed.*]
- No. 35... ROXTON FALLS POSTMASTER :—Correspondence addressed to the Post Office Department, or to any officer thereof, in relation to the recent nomination of Postmaster at Roxton Falls, in the County of Shefford, or in relation to any person who was an applicant for that office. [*Not Printed.*]
- No. 36... MUNICIPAL RETURNS :—For Upper and Lower Canada, for 1864.



- 
- No. 37... **FREE PORTS**:—Copies of Documents relating to . . .  
 Reports of the Inspectors of the Free Ports of Gaspé and Sault Ste. Marie.
- No. 38... **PUBLIC ACCOUNTS OF CANADA**:—For the Fiscal Year ended 30th June, 1865.
- No. 39... **TRADE AND NAVIGATION, CANADA**:—Tables of, for the Fiscal Year ended 30th June, 1865.
- No. 40... **GRAND TRUNK RAILWAY BONDS**:—Correspondence between the Minister of Finance and the Provincial Agents in England, in reference to the surrender of the Grand Trunk Railway Bonds. [*Not Printed.*]
- No. 41... **SHERIFFS' POUNDAGE**:—Return from the several Sheriffs of Upper Canada, of the various Executions placed in their hands respectively, during the last twelve months, on which Poundage has been charged, although no Sales took place thereon; and also the amount of such Poundage on each of such Executions. [*Not Printed.*]
- No. 42... **SHERIFFS' ADVERTISEMENTS**—Return by the several Sheriffs in Upper Canada of the amount paid to them respectively on each lot or piece of land advertised for sale for Arrears of Taxes, and for the Expenses of the Advertisement of each such Sale, during the last year. [*Not Printed.*]
- No. 43... **FISHERY LEASES**:—Return of all leases granted by the Department of Crown Lands for Fishing purposes, with the dates and conditions of such leases, stating those who have fulfilled the conditions of their leases, and of those in default; also, a Return of the number of Stake and Brush Nets and other fixed machinery for catching fish existing within this Province, licensed by the Crown Lands Department. [*Not Printed.*]
-

---

---

# ANNUAL REPORT

OF

## PIERRE FORTIN, Esq.,

STIPENDIARY MAGISTRATE,  
COMMANDER OF THE EXPEDITION FOR THE PROTECTION OF  
THE FISHERIES IN THE GULF OF ST. LAWRENCE, ON BOARD

“LA CANADIENNE,”

DURING THE SEASON OF

1864.

---

Printed by order of the Legislative Assembly.

---



QUEBEC:  
PRINTED BY HUNTER, ROSE & CO., ST. URSULE STREET.  
1865,



# CONTENTS.

|                                                                                                                                                                                                                                                            | PAGES. |
|------------------------------------------------------------------------------------------------------------------------------------------------------------------------------------------------------------------------------------------------------------|--------|
| Annual Report .....                                                                                                                                                                                                                                        | 5      |
| Summary .....                                                                                                                                                                                                                                              | 20     |
| Extract from the Log Book of "La Canadienne" .....                                                                                                                                                                                                         | 23     |
| Remarks on the Fisheries during the Season and their Products .....                                                                                                                                                                                        | 27     |
| First Division .....                                                                                                                                                                                                                                       | 27     |
| Second Division .....                                                                                                                                                                                                                                      | 34     |
| Third Division .....                                                                                                                                                                                                                                       | 46     |
| General Recapitulation .....                                                                                                                                                                                                                               | 53     |
| List of Vessels cleared from the Port of Paspebiac during the Season of 1864, with cargoes of Dried Cod, for the Markets of Brazil, Italy, Spain, etc., belonging to Charles Robin & Co. and LeBoutillier & Brothers .....                                 | 54     |
| Continuation of the List of Fishes found in the Gulf of and River St. Lawrence .....                                                                                                                                                                       | 61     |
| County of Bonaventure .....                                                                                                                                                                                                                                | 70     |
| County of Rimouski .....                                                                                                                                                                                                                                   | 71     |
| County of Gaspé .....                                                                                                                                                                                                                                      | 72, 73 |
| County of Saguenay .....                                                                                                                                                                                                                                   | 74-77  |
| Seals taken in nets in the Sedentary Fisheries, or in ground nets, or killed on the ice, on the North Shore of the Gulf of St. Lawrence, and at the Magdalen Islands, in 1864 ...                                                                          | 78     |
| Statement shewing the number of Schooners from the Magdalen Islands, and the North Shore of the Gulf of St. Lawrence, engaged in Seal Hunting in 1864, with the name of the Captain, the tonnage, the number of sailors, and the quantity of Seals killed. | 79, 80 |

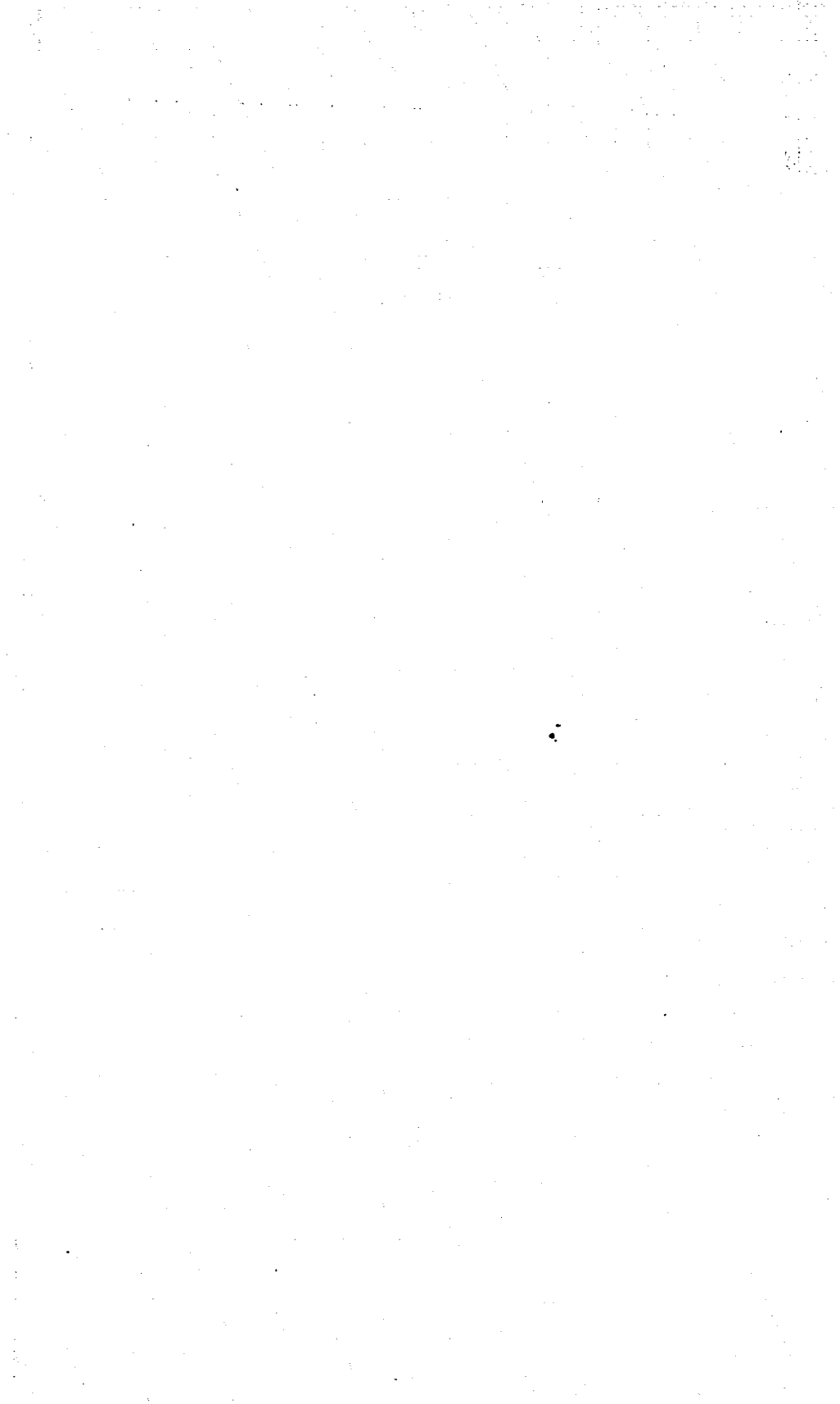

ANNUAL REPORT  
OF  
**PIERRE FORTIN,**

STIPENDIARY MAGISTRATE, COMMANDER OF THE EXPEDITION FOR  
THE PROTECTION OF THE FISHERIES IN THE GULF OF ST.  
LAWRENCE, ON BOARD OF "LA CANADIENNE," DURING  
THE SEASON OF 1864.

LAPRAIRIE, 30th December 1864.

SIR,—I have the honor to transmit to you my report of the operations of the Expedition for the protection of the Canadian Fisheries in the River and Gulf of St. Lawrence, during the season of 1864.

I have used every possible effort, and availed myself of all the means at my disposal, on board of the "La Canadienne," to afford to our fisheries all the protection and all the administrative care of which they are so worthy; and I trust that after the perusal of this report, you will find I have faithfully discharged the duty entrusted to me, and thoroughly carried out the several instructions with which you honored me throughout the season which has just come to a close.

I have the honor to be, Sir,  
Your very humble and obedient servant,  
(Signed,) P. FORTIN.

Hon. ALEXANDER CAMPBELL,  
Commissioner of Crown Lands, Quebec.

The service for the protection of the Fisheries, at the head of which I have the honor to be placed, requires the presence of the armed Government vessel in the Gulf, at the earliest moment on the opening of the navigation, that is to say, between the 20th and the 25th April, and I have already had occasion, in former years, to draw the attention of the Government to that point of my duty.

In the present year, I had hoped to be able to sail at the requisite period, but the unfavorable weather and the extreme cold of the month of April prevented us from completing the repairs necessary to be made on "La Canadienne," to strengthen her, before the 30th of the month, notwithstanding the activity and zeal evinced by the employees of the Public Works in executing them. I left the Port of Quebec, however, on that day. This was upwards of a month earlier than the previous year, and a week earlier than the date of my departure in the year 18... which was the earliest before the present year. This was, in good truth, a great improvement, but something still remains to be done. I do not think, however, that under the present system of docking the schooner every autumn and painting her all over (which requires fine weather) before taking her out again, we can, with all possible exertion, succeed in getting away earlier than the end of April or the beginning of May. This is why I would suggest the plan of laying up the schooner for the winter afloat in the Coves, either at the *Anse des Mères*, or at Indian Cove, where she would be well sheltered from the ice. But for this purpose she would require to be coppered, a work easily executed and not very expensive, and one which would effect a great saving in the annual expenses for the wintering of the vessel.

On the 30th of April, therefore, we left the Port of Quebec with a light breeze from the West, which rapidly changed into a strong North-east wind, and it was not until the 6th of May that we succeeded in reaching Bersimis, and the 7th, Point aux Outardes, the first place where I was called upon to hear a criminal prosecution.

I judged the case of a individual accused of assault and battery; and, in a case in which information was laid of an assault with intent to commit murder, I carried out the preliminary proceedings prescribed by law and the person accused was held to bail to appear at the next session of the Criminal Court for the District of Saguenay, at Malbaie.

At Bersimis, I had, in my capacity of Commissioner *per dedimus potestatem*, sworn in Mr. Matthew Fortescue, a resident of that locality, and I have no doubt but that that gentleman will do good service to the cause of order upon that part of the coast, where the necessity for a Magistrate had been keenly felt for a long time. It is known that Bersimis is now the central point of meeting of most of the Montagnais families who inhabit the North shore of the River and Gulf of St Lawrence; and I recommended the appointment of Mr. Fortescue chiefly with the view of providing protection for those poor Indians, and to prevent travelling dealers from going there to sell spirituous liquors.

On the 9th I arrived at Point des Monts, and there met Mr. Alexander Comeau, fishery overseer in that division of the coast, and disposed of the licenses for the salmon fishing at the fishing posts which it contains.

Meanwhile the wind, which had blown without ceasing from the east, continued to blow from that quarter, and we did not succeed in reaching Seven Islands until noon on the 12th.

I had to land there the Collector of the Port, Mr. Smith and his family, together with his luggage, and this business being accomplished, we shaped our course for the south shore, the wind still holding in the same quarter, and not favorable to my intention of calling at River Moisie.

Having reached the coast of Gaspé, we steered for the Magdalen Islands, where we arrived on the 16th, having had foul winds and met much floating ice on the south side of Amherst Island.

I was much astonished on reaching Amherst Harbour to find no more than nine schooners there, six of which were fitted out for the herring fishery and three for the cod fishery, (their names will be given hereafter) and that at a time when the Harbour usually can hardly contain the hundreds of fishing-vessels which assemble there from the Lower Provinces and the United States, and even of the few we found, the first had been there only a few days.

This state of things was occasioned by the ice. In fact, the south side of the Gulf, from the Gut of Canso to Prince Edward's Island, and even quite near to the Magdalen Islands, was filled with it, so that the navigation of these waters was completely obstructed, and as we were informed by the fishermen, the ice-field which we fell in with on the 15th, extended as far as the Isle of Cape Breton, and its presence had still the effect of keeping the air cold and damp.

## PORT OF AMHERST, MAY 17TH, 1865.

| Name of Ship.      | Name of Captain.      | From.                    | Tonnage. | Men. | Nets. | Cargo.               |
|--------------------|-----------------------|--------------------------|----------|------|-------|----------------------|
| Ne plus Ultra..... | Peter Malcolm.....    | Canso, Guysborough....   | 48       | 6    | 8     | Herring.<br>10 Brls. |
| Bright Ann.....    | M. McKay.....         | Do do.....               | 48       | 5    | ..... | 10 "                 |
| Bluemer.....       | James Walker.....     | Bay of Inhabitants, N.E. | 42       | 6    | 6     | 15 "                 |
| Shooting Star..... | James Murray.....     | Canso, Little River..... | 36       | 6    | 4     | 30 "                 |
| Trois-Sœurs.....   | Théodule Gaspard..... | St. Pierre Miquelon..... | 29       | 6    | ..... | .....                |
| Victory.....       | Edward Proctor.....   | Canso, Guysborough....   | 37       | 4    | 4     | 20 "                 |
| Spec.....          | Walter Murray.....    | Canso, Ship Harbor.....  | 36       | 6    | 3     | 8 "                  |
| Espiègle.....      | Eugène Petitpas.....  | St. Pierre Miquelon..... | 27       | 11   | 3     | .....                |
| Hirondelle.....    | Jules Poirrier.....   | Kégasca.....             | 27       | 4    | ..... | .....                |
| Total.....         |                       |                          | 330      | 54   | 28    | 73 Brls.             |

I saw the Collector and the principal inhabitants of the Port, and was informed that the last winter had been very mild, but that the Islands had been almost entirely surrounded by ice, from the month of January to the month of April.

In the month of March, an immense ice-field, thickly strewn with seals, almost all young, had grounded on the beach of the north-east coast of the Islands, and in two days the fishermen of House Harbour, of *Etang du Nord*, and even of Amherst Island, killed, either with firearms or with clubs, nearly 6,000 of them, a rich harvest speedily gathered in, though not without danger which would have been greater if an east wind had not come on and carried off the floating ice burthened with such wealth.

The Herring had made its appearance in the Bay of Plaisance towards the end of April, and had been abundant as also on the neighboring coasts, and the enormous quantities of spawn cast up by the waves on the beach of the bay, the putrescence of which was offensive to the inhabitants, plainly indicated that they had accomplished the important office of reproduction with immense effect. Unluckily, the herring-fleet had not arrived in good time, and the inhabitants of the Islands are not possessors of the large seine-nets necessary for the purpose, consequently only a very small quantity of fish had been captured.

I had touched at Entry Island on the 10th; on the 18th I visited House Harbour and Grindstone Island, and took note that all was right at those places. Nothing requiring the presence of "La Canadienne," until the mackerel fishery, I gave orders to make sail for the coast of Gaspé.

There had been twenty-five wrecks the previous autumn, on the northern coast of the Islands, in one of which a captain and four sailors perished while endeavoring to land in their jolly-boat. Such accidents, commonly the result of inexperience or carelessness on the part of the captains, are very injurious to the navigation of the Gulf of St. Lawrence, by creating an impression that it is still more dangerous than it really is, and contribute mainly to keep the rates of insurance on ships leaving Canada, higher than what are charged on vessels bound for the Lower Provinces or the United States, to the great detriment of the maritime commerce of our country. Vessels from Richibucto and Miramichi are most frequently unfortunate enough to terminate their existence (often a short one, for some of them are just off the stocks and newly launched) on the sandy shoals of the Islands, from which, when once they are grounded, they seldom get off.

I cannot quit this subject without bearing testimony to the ready zeal of the inhabitants of the Magdalen Islands, in affording aid to shipwrecked persons, and the regular system which prevails in the salvage and sale of articles belonging to wrecks.

On the 20th of May, about noon, we arrived at Percé.

Both herring and cod had made their appearance some time before, and the fishing commenced under the best auspices.

I ascertained, by visiting the fishing-establishments, that no disorder existed.

The following day I landed at Douglstown and issued salmon-fishing licenses for the River St. John, and in the evening we entered Gaspé Basin. I passed the 22nd and 23rd in visiting the Harbour, which contained 25 vessels, some from Europe, the rest from Quebec or the Lower Provinces, and in issuing salmon-fishing licenses for Dartmouth and York Rivers, fifty in number. This business being completed, we sailed for Paspébiac where we arrived on the following afternoon. We counted 26 ships in the roadstead here; some from Europe with full cargoes of goods and fishing-gear and supplies, the others taking on board all necessaries for the cod-fisheries on the north shore, everything betokening great activity and an evident increase in the fish-trade, of which Paspébiac is the grand centre for the County of Bonaventure, and even for that part of the North Shore east of Mingan. I ascertained to my great satisfaction, that at this port, where more than 500 men were at work, there was not the least disorder.

On the 25th I issued licenses for salmon-fishing, at Port Daniel, not having occasion to visit that place, and at noon weighed anchor and reached Carleton the following day. That day, in the afternoon, I visited Maguasha and Dalhousie, and returning to Carleton, on the 27th made sail for the Magdalen Islands.

During my stay off the Bay of Chaleurs, I had issued salmon-fishing licenses for all the stations on the River Restigouche, the Bay of Carleton, Maria, and the Cascapédiac and Bonaventure Rivers. Salmon-fishing was not sufficiently advanced to enable me to judge of its probable success. This year, again, a large number of white porpoises (*Déphinapteres*



*Buluga*) were found in the Bay of Chalcurs, near its inner shore, and it was a prevalent opinion among the fishermen, that they were in pursuit of the salmon, on which they feed, and that they are therefore very injurious to the Salmon-fishery.

I think we must await the experience of a few years more before committing ourselves to this opinion; we must, in the first place, have some certain facts verified, concerning the habits of these fish, and especially as to the nature of their food.

Last year the porpoises appeared in as great numbers as in the present year, at the mouth of the River Restigouche, and it was not found that the salmon-fishing was diminished in any remarkable degree at that place.

On the 30th, after a two days' run, we came to an anchor, for the second time, at Amherst Harbour, in the Magdalen Islands. My object in using so much expedition was that I might be present during the mackerel fishing, and I arrived in sufficient time, as the fish had not yet made its appearance in the Bay.

There were no other foreign schooners in Amherst Harbour, besides those we had already seen; but there were some belonging to the Islands, which had lately returned from the Seal-fishing on the ice, and which unluckily brought back but little for their labor, so unproductive had the fishery been, through the difficulty which vessels found in leaving their winter-quarters sufficiently early, the entrance being blocked up with solid ice. The fields, also, which they fell in with in the Gulf, carried but few seals.

At House Harbor, the schooners fitted out for the seal fishery had returned from their dangerous and most adventurous cruise, with no more success than those belonging to Amherst Harbor, except two which had been lost with all on board: one near East point of the Island of Anticosti; the other off the Island of Bonaventure.

The loss of those two vessels had carried grief and dismay amidst the population of the Islands, as their crews were of the most respected and experienced inhabitants of the country; and as they were nearly all married persons, they had left behind them many widows and orphans, most of them in a state of poverty.

In another part of my report, I shall give a statement of the vessels belonging to the Magdalen Islands with the value of the seals taken by them respectively; but before entering on another subject, I must remark that the failure of the seal fishery, carried on by the vessels belonging to the Magdalen Islands, in the two last years, notwithstanding the skill and active enterprise of the fishermen in their expeditions, in which they have to contend with constantly recurring storms, cold and ice, would be fatal to the future prosecution of this important branch of industry, (important as yielding an article of great value in commerce, and as training a hardy body of seamen) if the bounty did not encourage it by aiding to defray the expenses of the outfit. This premium on their labors, will moreover be a strong motive to induce the fishermen to make new efforts in the same pursuit next year, under the influence of the never-failing hope that their toil must sooner or later be crowned with full success.

I continued at the Magdalen Islands until the 11th of June, during which time I was engaged in protecting the cod-fishery, by preventing American fishermen from making use of deep sea-lines in taking cod on the coast of the Magdalen Islands, or within three miles of the same, in pursuance of the law; and the mackerel-fishery, by obliging both foreigners and Canadians to set their nets according to the by-law regulating the fisheries in the Bay of Plaisance, and keeping free from obstruction, that part of the said Bay, which subtends the entrance of Amherst Harbour.

Most of the fishermen complied with the by-laws, but several of them persisted in their determination to set their nets in places reserved for the passing of vessels, and I was obliged to have them removed, to the number of 13, and confiscated them; for the owners fearful of being sentenced to pay the fine, did not appear to claim them. Accordingly, when I left Amherst, although there were upwards of a thousand mackerel nets set in the Bay of Plaisance, from the 6th, on which day the taking of that fish commenced, none were set contrary to law.

The schooners, also, in the different harbors, had complied with the law, in every respect, and particularly in these provisions which relate to the disposal of ballast. I devoted a few days to the duty of visiting Coffin Island, Grosse Isle, Boyer Island, and the Bird Islands, and found good order prevailing in all.

On a future page I shall give a statement of the different fisheries of these islands.

The 13th was the date of our arrival at Percé. The cod-fishery had commenced and was progressing favorably, some of the boats having taken already nearly 100 drafts. The bait made use of was herring, which was plentiful near the coast. The capelin had not yet made its appearance. On the 14th, I sat in Court at Percy, with Dr. Konick, a Justice of the Peace of the District, to try five fishermen who were charged with having broken their engagement. Their guilt having been fully proved, they were sentenced to pay a fine of ten dollars each, or to be imprisoned for twenty days, and as they did not pay the fine, they were all sent to Percy Gaol.

I must here remark that such an example as this could not fail to produce a salutary effect among the people of the coast, by showing them that if any of them should be inclined to break their engagement, after having received from their shippers considerable advances in fishing-tackle, and especially in provisions, justice would overtake them and punish them for their bad faith; but would also protect them against any unworthy treatment from their employers, if need were.

On the 14th we touched at Point St. Pierre, and the following day we entered Gaspé Basin. Everything at that place was quiet, as also on all other parts of the coast visited by me.

The cod-fishery was proceeding with middling results; the greatest success was at Percé, and Point St. Pierre; in Gaspé Bay, it was very poor.

On the 18th we left Gaspé Basin to proceed to the North Shore, visiting the fishing-stations at Cape des Rosiers, Griffon Cove, Fox River, Grand Etang, Petite Vallée, Grande Vallée and Magdalen River. I had intended to visit the establishments at Mont Louis, but on account of a calm which happened first, and next of a strong gale from the North-west, we were obliged to give them a wide berth, and to make for the Seven Islands.

The length of coast which I had visited since leaving Cape Gaspé was upwards of sixty miles, and comprised a great number of important cod-fishing establishments. Unfortunately the fishing had been very unproductive, although throughout the spring herring-bait had been very abundant near the coast. It was the cod which was wanting. No capelin has been seen. I had several difficulties to settle on this coast, and I took measures to prevent vessels from discharging their ballast in several of the small rivers—those of Grande Vallée and Mont Louis for instance, into which the small schooners engaged in the coasting-trade, are glad to run for shelter in bad weather. In all other respects, everything was quiet, and no United States vessels had appeared in those waters.

At the Seven Islands, where we arrived, as I observed, on the 23rd, I learned that the cod had not yet made its appearance, and consequently the fishing had not yet commenced, although the capelin had been taken from the 10th May.

The Collector of this port, Mr. Smith, had nothing new to report.

From the 24th to the 27th I was engaged in visiting the establishments between the Rivers Moisie and Mingan, a distance of 80 miles; they are those of Pigou, Gibraltar Cove, Shell-Drake, River Jupitagan, Rivers St. John and Longue-Pointe. I stationed a keeper at the River Moisie, and satisfied myself that everything was going on well. The salmon-fishery had commenced some time before, and promised to be productive; as to the cod-fishery, it was absolutely nothing. The first fish had been taken the night before we arrived; and this was the more surprising because there was abundance of capelin and lance on the coast; and it is well known that the cod habitually lives on those pretty little fish, and with good reasons, as they are usually very delicious.

At Pigou, I had a difficulty to settle, relating to the possession of certain beach lots occupied for fishing purposes, and having received the evidence, I gave judgment in favor of those who, in accordance with the fishery-laws, were entitled to them.

At all these places the cod-fishing had just commenced, and was very poor, although the bait was had in abundance. The fishermen had succeeded best at Shell-Drake, Magpie Bay, and the River St. John.

The salmon-fishing in the River St. John and the neighborhood had hitherto had but little success.

I gave Mr. Ross, the Hudson's Bay Company's Agent at Mingan, the fishing-licenses for the River St. John and several other salmon-fisheries in the Seignior of Mingan.

On the 28th I was informed that a person named Edward Quigley was fishing in the River Romaine without a license, and even within the limits of the stakes occupied by the

Hudson's Bay Company. I proceeded, therefore, with all diligence to the place, and on his conviction, sentenced him to pay a fine of \$20.00, and confiscated his nets, which had been set within the limits assigned by their license to the Company.

On 1st July, I arrived at Esquimaux Point. Eleven schooners which had been to the seal-fishery in the spring, had returned with 2,500 seals, almost all young. This was no great success, but as oil bore a high price, the animals produced enough to repay them for the toil and misery they had undergone in their dangerous expedition.

On the 5th I visited the River Cornicille, and went up to the first falls, in a canoe. There I found the nets belonging to the Lessee set according to law. The fishing was not very successful, either there or at the River Natashoo.

On the 7th I touched at the River Napiitippi and the River Agwanus, and found everything in order. The fishing not very good, and towards evening we anchored opposite the River Natashquan. I immediately landed to inquire into a complaint laid by Mr. Gauthier, the lessee of the River Natashquan, against Mr. Hypolite Vigneault, that the latter had set his nets within the limits of that River.

Together with Mr. Têtu and the canoe-man, and in presence of Mr. Gauthier and his associate, Mr. Boulé, I measured the distance from North Point, at the mouth of the river, to Mr. Vigneault's fishing-station, and found it to be 1000 yards, being 1100 yards beyond the northern boundary of that river, as shown by a post bearing the initial letters of the name of Robert Stanley, planted by Captain Bernier, by my directions, in 1861.

The post itself is a little outside of the limits which extend one mile on each side of the river, measuring from the middle of it north. For as the stream is a mile and two cable lengths in width at its mouth, if we measure a mile from the middle, we find that the northern limits extend no further than half a mile, less by a cable's length, or about 771 yards from the north point of the river.

I found moreover that Mr. Vigneault had set his nets this year, as in former years, and consequently could not be blamed in any way. But a remarkable change had taken place at the mouth of the river, north, for the channel, instead of a direct course as formerly, had changed its direction and now ran N.N.W., making a much nearer approach to Mr. Vigneault's station. For this reason it was,—and perhaps because of the diminished productiveness of the fishery in River Natashquan this year,—that Mr. Gauthier was led to make his complaint against Vigneault. That gentleman had also taken less Salmon this year than he did last year. The sand-bar which I have just mentioned, extends from the north-west side of the Island at the mouth of the river, in a semi-circle, half a mile towards the N.W.; is dry at low water in spring-tides; and as I have said, completely fills up the former channel of the northern mouth of the river; but the new channel, although it takes a different direction, is as deep and as wide as the old one was.

Mr. Gauthier alleged that his limits extended to the distance of a mile on each side of the river, and that therefore Mr. Vigneault's station was within his (Mr. Gauthier's) limits; but I proved to him, by reading his lease to him, that he was mistaken, and that his pretensions could not be maintained.

The following day I visited and measured the fishing-stations on the River, and found nets as follows: one on the north bank, reaching from a point about 150 yards above the Hudson's Bay Company's House, to a distance of 400 yards towards the middle of the Island; a second, commencing on the N.E. side of the said Island, opposite to the spot where schooners are accustomed to anchor in the river, and taking the direction of the Company's House, to a distance of 433 yards. It even overlapped the first mentioned, and left a distance of no more than 108 yards between the two; a third range of nets was affixed to the south-east bank of the Island, and took a south-easterly direction to the distance of 203 yards in the south entrance of the river; a fourth line of nets, 534 yards long, had been set on the opposite shore, in a direction which brought it so near to the third that there was no more than 175 yards between them. This I ascertained by measuring the line of stakes on which the nets comprising it, had been extended, and which were still standing. The line of nets was carried away by a freshet on the 28th June, and not since replaced. Accordingly, previous to the last mentioned date, there was no more than 175 yards of the river open in the southern channel, and only 107 in the north channel, while the fishery-laws require at least 200 yards free between the several ranges of nets.

In the face of such a flagrant violation of the fishery-laws, my duty was plain. It

required me to punish the delinquents; but in consideration of the great loss of money which Mr. Gauthier would suffer in the present year (competent judges estimate it at over \$2000) through the failure of the fishery, which would yield no more than 50 barrels instead of 250 barrels and upwards, the usual yield of this river, I inflicted no greater fine than \$20, and only confiscated the line of nets set in the north channel, 108 yards from those of the opposite side.

The law might have visited the offence with greater severity, but after full consideration I thought the punishment severe enough, especially as this was his first offence.

Mr. Gauthier, in his defence, pleaded ignorance of the principal provisions of the Fisheries' Act, but I could scarcely believe that the main heads of the Act respecting the salmon-fishery had not been explained to him at the Fisheries' Department, and that he had not been informed, at least, that he was not to obstruct the principal channel of the river, and that he must leave a distance of not less than 200 yards between the ranges of the nets.

On the same day I sent my assistant, Mr. Tétu, to examine the nets in the upper part of the river. That officer found, three miles above, a range of nets extending too far over the channel, and a portion of it was, by my orders, taken up. Still three miles higher, George Morissette was setting salmon-nets for Mr. Gauthier, which were lawfully placed. I left as keeper in this river, one of my sailors named F. X. Labbé, giving him necessary instructions.

I have to add, while on the subject of Mr. Vigneault's fishing-stations, that although it is not within Mr. Gauthier's limits, yet, as the bar of the river has changed its position, so that the body of the water passing down the north channel takes a more northerly direction than heretofore, and therefore inclines more to the beach where Mr. Vigneault's nets are set, though I do not think they are more injurious to the free passage of the river than formerly, yet to make things go more smoothly and remove any ground of discontent, however unreasonableness, from the mind of Mr. Gauthier, I beg to recommend that Mr. Gauthier's lease be modified as to the limits, so that instead of being measured from the middle of the river, they may commence in future from the points at the mouth of the river, and that Mr. Vigneault's station may be removed to the extremity of the new limit, northerly.

I informed Mr. Vigneault that such a change might take place, as I have mentioned, and as he will be, in some degree, a loser by the change, I did not think it fair or reasonable to raise the price of his license.

As to the Natashquan, I have only to add that the cod-fishing there had been very unsuccessful. A large number of fishing-schooners had come into the bay in the spring, but had soon left when they found how scarce the cod was on the banks.

On 10th July I left Natashquan in order to visit the fishery-stations of the Island of Anticosti. I proceeded to Bear River on Metallic Bay, to Salmon River where a person named Harrison carries on a salmon-fishery belonging to Mr. William Corbett, the lessee of the Seigniorship of Anticosti and next to Bell Bay, where I found six establishments and three schooners engaged in the cod-fishery.

All these establishments are on the north side of the Island. Cod was tolerably abundant, but the bad weather was a sore hindrance to the operations of the fishermen.

On the southern coast, I stopped at Shallop Creek, at the south-west point of the Island, and the River Jupiter. I had found everything in good order on the Island, except at the last-named river, where Mr. William Corbett had set his nets in direct violation of the fishery-laws. I was therefore obliged to summon him before me, and full evidence of the fact being found, I sentenced him to pay a fine of \$8, and confiscated the net which had been set unlawfully, besides ten salmon which had been taken in it.

This was the second time I found Mr. Corbett or his men violating the Fisheries' Act, in the River Jupiter.

On the 16th we stayed a few hours at west point of the Island of Anticosti, and then stood away for the eastern extremity of the coast of Labrador. The following day, as the wind was no longer favorable, we entered the Bay of Coacochoo, where, having some repairs to make in our shrouds to prevent them from being cut by friction against the mast, we remained in an excellent roadstead till the 19th. We then proceeded to our anchorage at Wapitigan.

There were so few salmon in the Coacochoo that Mr. Aubé had, up to that time,

taken only one; and Mr. Blais, in the river Etamamu, had taken no more than 123 (about 5 barrels) and his fishing was ended and his nets taken up. This showed a very extraordinary falling off in the number of salmon in that fine river, where formerly from 60 to 80 barrels were wont to be taken in a season; and yet there was no obstruction in the channels of the river; the salmon had always had free ingress. In another part of this report, I shall return to this subject.

On the 21st we entered Mutton Bay, having lain to the whole of a very stormy night. The fog prevented me from putting in at the various ports between Etamamu and Mutton Bay. At the latter place the cod had been plentiful, in the spring, but was now falling off. We found 15 schooners, Canadian and Nova Scotian, each with about 200 quintals of cod, as will be seen by the following table:

## MUTTON BAY, 23RD JULY 1864.

| Name of Schooner. | Name of Captain.      | From what port.       | Tonnage. | Number of men. | Cargo. | Remarks.  |
|-------------------|-----------------------|-----------------------|----------|----------------|--------|-----------|
| Loup-Marin .....  | Eugène Bourgeois...   | Magdalen Islands..... | 37       | 11             | 38,000 | codfish.  |
| Espérance.....    | D. Chiasson.....      | Do do .....           | 52       | 11             | 300    | quintals. |
| Flora .....       | Louis Boudreau.....   | Do do .....           | 40       | 11             | 28,000 | codfish.  |
| Augédi .....      | Gilbert Cormier.....  | Do do .....           | 25       | 7              | 130    | quintals. |
| Idea .....        | Jos. Smith.....       | Louisbourg .....      | 37       | 11             | 170    | do        |
| Iberville .....   | F. Boudreau.....      | Esquimaux Point.....  | 36       | 9              | 200    | do        |
| Aïlsa .....       | Frank Cumming.....    | Do do .....           | 41       | 11             | 31,000 | codfish.  |
| Amelia .....      | Xavier Cormier.....   | Do do .....           | 42       | 12             | 31,000 | do        |
| Ocean Pride.....  | Jacob Conrad.....     | Halifax.....          | 16       | 6              | 20     | quintals. |
| Marie .....       | Tassien Harquoil..... | Bay St. George.....   | 21       | 6              | 15,600 | codfish.  |
| Président.....    | Onésime Montigny..... | Magdalen Islands..... | 38       | 8              | 200    | quintals. |
| Venelo.....       | John Doyle.....       | Esquimaux Point.....  | 46       | 12             | 31,000 | codfish.  |

We were prevented by the bad weather and the fogs from leaving Mutton Bay before the 23rd, in the evening of which day we were able to reach St. Augustin, from which time till the 31st, I was engaged in visiting the principal fishing-stations between St. Augustin and the easterly limits of Canada, (Blanc-Sablon Bay) as follows: On

24th I visited Wood-Island

25th " Blanc-Sablon Bay.

" " Bradore Harbour.

26th " L'Anse des Dunes and Little Harbour.

28th " Salmon Bay and Bonne Espérance.

29th " Entrance of River St. Paul, Lizotte's Fishery, Dog Island, Bay of Rocks, Malouin Bay, the River Napiitippi.

30th " Nicataca, Portage Bay, St. Augustin, Whale Head, and Paccachoo.

At all these places the cod-fishing had been unsuccessful, although the bait had been generally abundant.

The salmon-fishery had not been more productive, and the fish had not appeared in the river till a late period.

During my visit at Blanc-Sablon Bay, and while engaged in visiting the ports which have always been considered as a part of the territory of Canada, those namely of Fruing & Co, at the head of the bay, and LeBoutillier & Co., on Wood-Island, I was informed that the officers of customs, of the Labrador coast, which belongs to the Government of Newfoundland, had been to those establishments, and had demanded from the persons in charge, the duties payable on the goods which they had imported from Europe this year, amounting to a considerable sum, under pain of having them confiscated, as they had been last year. I shall remark, further, that the said officers claimed the whole of Blanc Sablon Bay, as well as Wood Island, as belonging to Newfoundland, in virtue of a clause in an Imperial Act, which declares that the western boundary of the territory belonging to Newfoundland, on the Labrador coast, shall be *in* 51° 25' N. and 57° 09' W. (The words in Italics are extracted from the Commission of the Governor General.)

On 25th July, I went on board of the armed cutter, "Hawk," Stephen Marsh, Esquire Commander, belonging to the Government of Newfoundland. That gentleman, who is the Commissioner of the Fisheries, told me that he had received orders from his Government to consider the western boundary of the territory belonging to Newfoundland, as lying on the meridian of 50° 9' W. from Greenwich, and that accordingly the whole of Blanc Sablon Bay and Wood Island lie within his jurisdiction. Now as my letter of instructions from the Department, dated 20th June, 1864, directed me to treat Wood Island as a possession of Canada, a conflict of jurisdiction arose, creating for the inhabitants of these parts, a state of things full of difficulty and even peril, as they did not know to which Government obedience was due, and their industrial as well as their commercial pursuits suffered in consequence.

If I had been at Blanc Sablon Bay when the Newfoundland officers of customs made their visit to the establishments on Wood Island to collect duties, I should have resisted their claims, as required by my instructions, and should have made use of all the means at my disposal to prevent them from levying contributions on fishing establishments, which, up to that time, had always been considered as belonging to Canada. The House of Le-Boutillier and brothers, at Wood Island, were forced to pay, this year again, £60 sterling for duties, and the House of Fruing & Co., of Blanc Sablon Bay, £46 8s. 11d. sterling. But as an undesirable conflict of jurisdiction might have ensued, and as the claims of the Newfoundland officers of Customs will probably be renewed next year, and it might happen again, as it has happened in the present year, that I should not be on the spot in time to protect our traders and fishermen against these encroachments on our territory, and it is very desirable to put an end to these conflicts of jurisdiction, I take the liberty of recommending that the Governments of Canada and Newfoundland come to an understanding, with a view to a final arrangement of the matter in dispute, and that monuments should be planted on the division line, by competent persons, to show, in an unmistakeable manner, the boundary line (East) of Canada, in Blanc Sablon Bay.

I have to add that the said Officers of Customs of Newfoundland compelled schooners, both Canadian and those of the lower Provinces, anchoring in Blanc Sablon Bay, this year, for the purpose of taking cod, to pay duties on their salt and their empty barrels.

During my visits to Green Island and Bradore Bay, I fell in with French schooners (from Miquelon) fishing in these waters, and, on the complaint of our fishermen, obliged them to quit our coast, and to carry on their fishing in the open sea.

On the 31st we left the North shore, sailing from Whalehead of Pacachoo, and on the 2nd August we cast Anchor at Bryon Island, one of the Magdalen group. From that date to the 13th, when we set sail for Percé, we cruised about without intermission among the islands, to protect our fishermen and the inhabitants of the coast from the insults and deprivations of the foreign fishermen, (from the United States) who, to the number of 3,000 men, with nearly 250 schooners, were for the most part engaged in the mackerel-fishery, though a few were fishing for cod.

These American schooners had arrived on the coast within two, three or four weeks, and it was reckoned that they had taken each from 100 to 150 barrels of mackerel, then in its finest season and condition. I saw a great many of them, sometimes on one part of the coast, sometimes on another, and I have great pleasure in stating, that during the whole cruise, I never heard that any of our fishermen suffered any wrong at their hands.

The only thing that they had to complain of was a habit, on board of several French schooners, fishing off the Etang du Nord, of throwing the offal of their fish overboard, and I hastened to put a stop to this evil by obliging the fishermen belonging to those schooners, to carry out their offal, either to the open sea, or near to the beach, where it could be in no way injurious.

With regard to our fishermen belonging to the Magdalen Islands, I have only to say that they carried on their cod-fishing with various success; generally less than the average of long past years.

The fishing for mackerel, which abounded in the neighborhood of the Islands, especially in the Bay of Pleasance and about Allright Island, had succeeded much better, and many fishermen from House Harbour and Amherst Harbour followed it zealously whenever they had fine weather; and it was hoped that they would derive great profit from it, as it bore a high price in the American market.

There had been two shipwrecks near the Etang du Nord since my former visit. Fortunately no lives were lost.

At Percé, where, as I before stated, I arrived on the 14th August, I ascertained, by visiting the establishments, that nothing remarkable had happened since my former visit. The cod-fishing was highly prosperous here, as well as at Bonaventure Island.

On the 16th I touched at River St. Pierre and was informed that the cod-fishery was going on satisfactorily. Everything here, as elsewhere in the environs, was in the best order.

The same day we entered Gaspé Basin where we found only a very small number of vessels.

I had been informed that the Indians in Gaspé had been spearing salmon in the south-west and north-west rivers. Accordingly I proceeded, on the 19th August, to Deadman's Bay where they reside, in order to make inquiry and ascertain the truth of the report. I found no salmon in their houses, nor any instrument or fishing-tackle forbidden by law; and the inhabitants of whom I made inquiry, declared that they had no knowledge of their having taken or sold any. But although I found no evidence to establish the guilt of any of the Indians, I was by no means convinced of their innocence, and before leaving the place, I instructed the keeper of the division, Mr. Thomas Boyle, to redouble his activity, in order to find out the guilty parties, if such there were, and to watch over the salmon-fisheries entrusted to his care, with increased vigilance.

We passed some days at Gaspé Basin, to lay in stock, and on the 20th we set sail to continue our cruise, which was this time to extend on the south shore of the River St. Lawrence, as far as Rimouski, then to be continued along the coast of the Bay of Chaleurs, until the time appointed for our last visit to the North shore.

I was thus occupied from 20th August to 6th September: visiting the fishing-posts from Cape Gaspé to Rimouski. At the former date, I landed at Cape des Rosiers, and the next day at Fox River and Little Cape.

After the last-mentioned place, we were prevented from approaching the coast, by the fog brought up by the east wind, and we made sail for Rimouski. We were off that place on the 23rd, but fog prevented us from anchoring before the next day.

On the 25th I delivered the salmon-fishing licenses for that place and the neighborhood.

On the 26th, having been informed by Mr. Luc Sylvain, that a person named Julien Landry had obstructed the River Rimouski, by setting nets therein, during the season of salmon-fishing, and moreover that he had speared salmon, I lodged two informations against him, by Nazaire Hynse, and the defendant was summoned to appear before the Justices of the Peace of the village on the 27th. On that day I was in attendance before the Court, consisting of two magistrates of the place, to support the charge, having all necessary evidence to prove the two charges laid in the informations. But the defendant, appearing by his advocate, obtained a delay of the hearing of the causes till the 25th of September, under pretence that his most important witness could not be produced before the Court before that day. Nothing remained to be done in the cases but to entrust them into the skilful hands of Augustin Michaud, Esquire, advocate, being convinced that that gentleman, who feels a deep interest in the fishery laws, would conduct the causes before the Court, with all proper care and diligence.

The salmon-fishing had not been successful at Rimouski and the neighboring places, and nobody knew to what cause the change was to be attributed, from a good season like that of 1863, to a bad one like the present. The herring-fishing had been tolerably good. As to the cod-fishing, it may suffice to say that the fish had hardly made its appearance on the coast this year, between the Island of St. Barnaby and Matane.

While at Rimouski we had constant bad weather, that is to say, an East wind, rain and fogs, and we could not put to sea before the 29th, on which day also, we came to an anchor at Grand River of Metis.

I immediately went to see Mr. Noble, (who was not at home) and Messrs. Page and Ouellet, his partners in the salmon-fishery, and heard from them that they had taken no more than 303½ lbs. of salmon during the season of 1863, making about 1½ barrels. In 1864, the fishery had fallen off still more, as it had produced only eight salmon, total weight 87 lbs., with two ranges of nets, each 10 fathoms long. It was evident, therefore, that the fishery did not yield enough to pay half the expenses. For this reason, to which

I gave due consideration, and having the promise of Messrs. Page and Ouellet, that if I granted a licence on lower terms, they would undertake, to the best of their ability, to cause the fishing-laws to be observed, and to prevent nocturnal depredations by the Indians and others, I gave them their license for 1864 for \$2.00, and received \$2.00 likewise, on account of the license for 1863.

Before quitting this subject, I must remark that this River of Metis, as it is now situated, without a passage for the salmon over the mill dam, cannot be a salmon river of any consequence, and if there be no change, in a few years the salmon will have entirely forsaken it.

I was told that some Indians had speared salmon in the spring, but it was utterly impossible for me to ascertain the truth or falsehood of this report.

The cod-fishery had been very unsuccessful both at Metis and at Sandy Bay.

The herring-fishery, on the contrary, had been very productive throughout the season, and I was informed that not less than 1,000 barrels had been taken in the wattle-fisheries of the parish, since the spring. Part of these were used fresh, some were salted for winter, and a few hundred barrels were cured for the Quebec market.

On landing at Metis, I could not but remark the fine appearance of the crops in the fields, which are generally well cultivated. The hay, on the contrary, was scarce, on account of the drought. The land seemed to be of good quality.

At Metis and in the neighbourhood all kinds of grain grow and ripen perfectly, and it is worthy of notice that the wheat there is not attacked by the Hessian fly. It is the absence of markets within reasonable distance which deters the farmer from extending his operations in this part of Canada.

In the morning of the 30th, we came to anchor opposite the mouth of the Grand River, Matane.

I immediately visited the river, as also the salmon-pass made in the mill-dam belonging to Mr Price. This I found to be very substantially constructed and apparently well calculated to answer the purpose for which it was made. There was a constant stream of water of great volume passing over it; and Mr. Poire, the agent at the mill, informed me that he knew positively that several salmon had leaped the pass, no doubt for the purpose of ascending to the upper part of the river.

I hope, and I have no doubt, that this account is true; nevertheless, no salmon had been seen above the dam. This does not prove, however, that there was none; but it affords ground for believing that if there are any, they are few in number.

It seems, that in former years, the Indians and even some white people, were in the habit of spearing the few salmon which were found in this stream. This year, at least, this destructive practice has not been carried on.

The lessee of the River, Mr. Lacroix, had taken only 10 salmon, a proof how small a number of these fish frequent the River Matane, which formerly, before the erection of the mill and mill-dam, abounded with them. Mr. Fraser one of the most respectable inhabitants of the parish, told me that fifty years ago this pretty river afforded yearly 100 barrels of salmon, and up to the period when the mill-dam was made, 17 or eighteen years ago, it still produced from 25 to 30 barrels yearly. It is plain that the salmon threaten to desert the river, and it will require great care and labour to stock it again with its ancient denizens, even if the pass in the dam should prove to answer the purpose.

On the coast of Matane, the cod-fishery had been tolerable, the herring-fishing good, and quantities of sardines had been taken.

In the afternoon I went to visit Little Matane. I found the number of fishing-boats had been greatly increased since last year, although the cod-fishing had been rather less productive than usual. The settlement is quite new, but as it offers to settlers the two great and inexhaustible resources of agriculture and fishing, it promises to become very important and populous. The soil is fertile, and the woods, of fine growth, affording all kinds of timber for building. Nothing is required but colonization: roads to enable the inhabitants to penetrate to the interior of the country. Trade also seems to be on the increase in this part of the coast. It is carried on with Quebec and the free port of Gaspé, by means of schooners; but as it has no harbour nor safe anchorage, vessels are sometimes in great danger. A pier which might afford shelter to small vessels, would be of great utility; and if the Government were able to award some slight pecuniary aid to the Municipality of Little



Matane, I do not doubt that the latter would make an effort to effect such an important improvement, at least so say the chief inhabitants of the place.

I next visited the fishing-stations of *L'Anse-à-la-Croix*, at Méchins, in the evening. I found everything in perfect order. The fishing was about an average success. For a few years past, the part of the coast extending from Little Matane to Cape de Chatte, had acquired a certain importance, both on account of the number of fishing-establishments, and from the great number of new settlements opened there. It was said that all the farms along the road which connects the Cape de Chatte with Little Matane, were taken up already, and nearly all were inhabited: a striking difference this, between the present aspect of this coast, and what it was fifteen years ago! Then it was a dense forest, without a single human habitation, and, in order to pass from one parish to another, it was necessary either to go by water or to travel along the beach, and those who then traveled, are alone able to describe the difficulties and fatigue which they encountered—the loose rocks which they had to climb over, and the other natural impediments which were met with at every step. Decidedly this part of the coast is advancing in the road of improvement.

I arrived at Cape de Chatte on the 21st, and immediately communicated with Mr. Joseph Roi, who made the following report of the fishing operations on the coast.

The cod-fishery had not been as productive as usual; but as the number of boats had considerably increased, it was thought that the quantity taken would equal that of former years. Herring had been abundant, but salmon had been scarce on the coast.

Mr. Lamontagne had had built, for the House of Price, at Cape de Chatte, a salmon-leap or passage in the mill-dam, 100 feet in length, 12 feet in width, and 7 feet in height, or fall; but scarcely any water passed over it, as the dam was broken down in the middle, and more than half the water of the river passed through the opening, which still continued to grow wider, and it was hoped that in a short time, both salmon and trout might be able to pass through it without difficulty, and so reach their spawning-grounds in the upper waters of the river. In that case, this pretty stream will be stocked again with salmon, in a few years, especially if torch-fishing be prevented, by the presence of a river-keeper.

At St. Anne des Monts, the salmon-fishing had fallen off within the year, but that had not prevented the spearing of salmon, of which several cases were reported. My inquiries after the delinquents, were ineffectual. I knew, of course, perfectly well, that such breaches of the law could not have taken place without the knowledge of the inhabitants of the banks of the river; but the odium which attaches to the name of an *informeur*, is strong among the people of Canada, and it is therefore as difficult at St. Anne des Monts as elsewhere, to obtain evidence to convict friends and neighbors of a breach of the fishery-laws; and it will always be difficult to prevent the destruction of salmon in these remote spots, unless paid fish-keepers are appointed, whose interest it will be to do their duty. The remarks here made, with respect to the fishery at Cape de Chatte, will equally apply to those of St. Anne des Monts.

From the evening of the 31st, when we left Cape de Chatte, till the 3rd September, when we entered Gaspé Basin, I was engaged in visiting the fishing-stations at Mont Louis, at Great Fox River, at Griffin Cove, and at Grand Grave. I found everything quiet, but the cod-fishing had not improved.

Very few American schooners had been seen on the south side of the river, throughout the season, to the great delight of our fishermen, who often have complaints to make of the proceedings of their crews.

Our stay at Gaspé Basin was prolonged till the 10th, as we had to clean the bottom of the schooner, which was covered with moss and shells, to paint the vessel, repair the rigging and take in wood and water. Nothing occurred worthy of notice. I was required twice to sit as a Justice of the Peace, in matters of summary jurisdiction.

The trade in dry cod-fish was very active in the port, the price offered for the best being from 19s. to 2Js.

In the evening of the 10th, I was at Percé. My intention then was to set sail at once for the north shore; but a heavy north-east gale came on and obliged us to make for shelter in the Bay of Paspébiac; and, being in the Bay of Chalcurs, I availed myself of the opportunity to visit the principal fishing-ports, on the Bonaventure River, Carleton, Point Maguacha, New Richmond, Little Pabos, Grand River, *L'Anse du Cap*, and Percé. This cruise, in which nothing happened that was remarkable, occupied the time till the 19th.

The keepers of the divisions here mentioned, had no complaint to make; but at Bonaventure River, it was reported that certain Indians had gone so far as to spear fish on the spawning-grounds. As these violations of law always took place at night, it was very difficult to discover the guilty parties, especially as Mr. Dimock, the keeper, resides 18 miles off, and I fear the same difficulty will always exist, unless a keeper resides on the bank, and is always at hand to observe who goes up or down the river, by night as well as by day.

On the 18th we returned to Percé, and the following day, having touched at Point St. Peter, we made for the S.W. point of Anticosti.

On the 20th, in the morning, we were making the point when a heavy gale set in from the N.W., driving such mighty breakers on the shore that we were compelled to take shelter at Salt Lake, about 12 miles to the east. We managed, however, to make S.W. point the next day, by the aid of a light breeze from the S.E., and I was enabled to land in the bay, behind the light-house. The keeper, whom I had left at River Jupiter on my former visit, was in waiting, and I hurried him on board, as the wind had veered to the N.W. again and the sea was running high on the Point, so that it was not without danger (we were nine in the long-boat) that we came up with the schooner, which was not able to anchor near so dangerous a shore, and had been laying till I should get on board.

The keeper seemed to have done his duty with great zeal; he had visited several important fishing-posts on the island, namely: those of Jupiter River, Shallop River, Dauphiné River, Salmon River, and Bell Bay. He reported that he had no knowledge of any infraction of the laws, on the island, except perhaps, at a small river near Shallop Creek, where an individual from Point Esquimaux was said to have taken salmon by the torch and spear. It was too late to take cognizance of the affair in the present year; accordingly I put off all inquiry on the subject, till next year.

The whole produce of the salmon-fishery, on the Island of Anticosti, had not exceeded the small amount of 31 barrels, a remarkable falling off from the quantities taken in former years.

My intention in going to Anticosti, was to sail round its western part, and to stop at Mingan and the neighboring posts, before proceeding to Natashquan; but the N.W. wind which blew strong and was dead in our teeth in taking that course, did not allow me to carry out my plan, and we were obliged to scud as far as East Point, where we took shelter for 24 hours, from the gale, which increased in violence. At last the weather cleared, and we reached Natashquan at noon of the 24th.

Nothing worthy of notice had happened at this place, since my former visit, and the keeper of this important river had no knowledge of any breach of the fishery-laws, either in the river or its neighborhood. That officer seemed to have fulfilled his duties with much zeal and efficiency. He had ascended the river several times as far as the fourth rapids, to ascertain if there was any violation of the law.

I must not omit to notice, in the first place, the signal service and assistance afforded to my keeper this season, by Mr. Francis Doré, the Hudson's Bay Company's Agent, as also the correct and interesting information which that gentleman was willing and anxious to give me, relative to the fisheries at Natashquan, and its environs. Mr. Doré understands the value of our sea and river fisheries, and has, on all occasions lent a willing hand to enforce the observance of the fishing-laws. It is needless repetition to state that the fisheries, both of cod and salmon, had been very bad at Natashquan, and several families established at Grand Harbor, were completely disheartened by the ill luck attending the fisheries for two years past, and had resolved to return to the Magdalen Islands, which they had left a few years before, to seek their fortune on the north shore. They had been cruelly disappointed in their expectations; as, since their arrival on the inhospitable shores of Labrador, the famous bank of Natashquan, which was so renowned for the quantities of cod till then found upon it, had not received their visits, but at long intervals, and then in scanty numbers; while on their native fishing-grounds, at the Magdalen Islands, the fishing had been prosperous. This, among a thousand others, is an instance of the ill-fortune and great difficulties attendant on the life of a fisherman: the success of his calling depending as much on chance as on continuous and intelligent labor; and he must be endowed with great courage and perseverance to contend with elements which sometimes seem to conspire to render all his toil useless and unproductive.

Unquestionably, all care and solicitude should be evinced by the Government, and every means employed, to protect and encourage the fisheries; a branch of industry which abounds with material resources for the country—for any country where it can be carried on, on a large scale, as in Canada.

On the 26th, I visited Kegasca Bay, and the next day came to an anchor in Mutton Bay. I made haste to visit the fishing-posts in the neighborhood, but found nothing worthy of notice.

On the 28th, we arrived at Bonne Espérance, where I visited all the fishing-stations, as well as those at Salmon Bay. The fishing had been closed some time, and not a single vessel remained. In the afternoon, I proceeded to Five Leagues where two fishermen were brought before me, charged with having taken salmon after the close of the season, namely, in the month of August. The evidence was complete, and the two defendants were sentenced, both to pay a fine, and one to lose his nets, which were confiscated; the details of which will be found in an appendix to this report.

Great destitution prevailed among the inhabitants of the coast of Labrador, in consequence of the ill success of the fishing-season, and the almost total failure of the hunting of fur-bearing animals, the previous winter; and, if the herring-fishery had not been successful, in an extraordinary degree, at some places on the coast, I do not know how the greater number would have been able, without great suffering, to struggle through the long winter, in that inclement region: for, in consequence of the heavy losses which they had suffered by the system of credit, for many years past, the traders seemed determined to make no advances of provisions to a great number of the poorest of the fishermen, who, failing to receive such providential aid as they had found in the herring-fishery, would have been absolutely destitute of provisions. I have learned, since that time, that public charity had been invoked in their favour, in Quebec, and that the Napoleon III. had been sent down with stores of flour and other provisions.

On that part of the coast of Labrador which belongs to Newfoundland, the distress was still greater than on ours; many of the inhabitants were already reduced to the brink of destitution, and it is very certain that if some help is not sent to them, in the present autumn, a large portion of them will perish by starvation, during the winter. It was the failure of the cod-fishery which produced this great distress, which was ascribed, probably with reason, to the unusual quantity of ice remaining closely compacted along the coast of Cape Charles, northward, to a very advanced period of the fishing-season.

On the 30th I visited several fishing-posts at Old Fort and at Dog Island, and, on the 1st October we arrived, with a fair wind, at St. Augustine. The fishermen at these places and at Whale-head Pacachoo, which I visited on the following day, declared unanimously that the fishery had been less productive this year than it had proved for several years, and that the salmon had been late in making its appearance on the coast. This was, in their opinion, the principal cause of their ill success in taking it.

Here I ended my visit to the North shore of the Gulf of St. Lawrence, and the Straits of Belle-Isle. There were still some ports besides, which I had not seen; but generally they were of little importance, and as I knew that nothing required my presence, and moreover, the season was already advanced, and the weather very unfavorable, I resolved to make sail for the South, and, on the morning of the 4th October we landed at Bryon Island. My visits to the several islands of the group occupied my time till the 8th. I satisfied myself that good order prevailed, and collected a varied mass of information relating to the several fisheries carried on there, which will be found in the appendix to this report.

On the 8th we left Amherst Harbor, and touched at Georgetown, on the coast of Prince Edward's Island, under instructions received from the Honorable the Commissioner of Public Works, to take on board a grist-mill, for the Colony of Matapedia, which I was to carry to the Restigouche River. By some accident or another the mill had not reached Georgetown, and, having waited a few hours in the harbor at Georgetown, we left it, to steer for the Bay of Chaleurs. We came to anchor at Carleton, in the morning of the 14th, and were detained there four days, by a gale from the east; not exceeded in violence by any that I have encountered in the Gulf, during the thirteen years that I have navigated it. Happily it blew itself out, without doing any mischief on our coast, and we had no calamity to deplore. Nothing had happened at Carleton worthy of notice, nor at the Restigouche, since my last visit.

On the 17th we proceeded to New Richmond. I immediately hastened to the River Cascapédiac where Mr. Dimock made a complaint before me, of a woman who had purchased salmon from an Indian woman, which had been speafed. The charge was proved and the defendant was sentenced to pay a fine of \$8.00, and costs. This zealous keeper had learned, some time before, that some Indians had taken salmon in the places reserved in the river as spawning grounds, and had made the most active inquiries to discover evidence of the fact, but had found no clue to the discovery of the guilty parties, if such there were.

On the following day, in the morning, we went to New Carlisle, and in the afternoon, to Paspébiac. We found in the roadstead, 12 vessels loading with dry codfish, which was less plentiful than in former years, and much higher in price. It was hoped, however, that enough would be collected to load all the ships in the harbor. Their destination was Spain or Italy. At the close of this report, will be found a list of the ships here mentioned as taking in cargoes of fish in our ports, for foreign markets.

In the evening we left Paspébiac, and the next day cast anchor at Percé. On visiting the fishing-establishments of the latter place, I learned that the autumn cod-fishing had produced very little, and that the cause of the failure was the bad weather, which had prevented the men from putting out to sea, and had kept them idle whole weeks. The same may be said of other parts of the coast.

On the 21st I put in at Malbaie and Point St. Peter, and on the following day anchored in Gaspé Basin.

Summary proceedings, instituted before me on several successive days, and many matters connected with my particular duty, which required to be done during this my last visit, detained me there till the 30th October; and I was fortunate in having remained in the port till then, as the shipment of the cod intended for the foreign markets, brings together a great number of seamen and fishermen, and the public peace was broken on two occasions, in a shameful manner, and had I not been on the spot, it is more than probable the guilty parties would have escaped from justice.

When we arrived in the Basin, we found 32 vessels which were engaged in the fish-trade. This commerce was going on briskly, and cod-fish of the first quality was in greater demand than it had been in September. For many years, cod-fish had not borne so high a price on the coast of Gaspé, and accordingly the fishermen made great efforts to dry a portion of their autumn fish for the markets of Spain and Italy, instead of sending it green to Quebec and Montreal, in which latter markets it is often disposed of at a loss. We are no doubt to attribute the high price of cod on the coast of Gaspé, in the present year, to the scarceness of the fish; but we must not forget that the rivalry and competition between the many commercial houses at the Basin, established there since it became a free port, and serving to increase the traffic, have much to do with this result—a result which favors the fishermen, and is of importance to trade.

The old mode of doing business is gone, never to return, which was prevalent at a time when two or three great firms in the whole district, fixed the price of fish beforehand, and on terms suitable to their own interests, and paid for that important article in provisions or goods, almost never with money. Now I have personal knowledge, that in the present year, there have been sales of fish to the amount of many thousands of pounds, ready cash. This is an auspicious change in our fish-trade, presaging for the future the most beneficial results.

On the 30th, we set sail from the Basin; and at noon of the following day, anchored at Griffon Cove, the wind being strong from the N.W.

At this place I received three complaints for theft of cod. I caused the persons accused to be arrested, and, after having heard the evidence of the witnesses in the case, held them to bail to appear at the next session of the Criminal Court at Percé.

On the 1st November I visited Fox River, where I found all well.

The late season cod-fishery had been bad there, as at Griffon Cove, and generally upon the whole south shore of the River St. Lawrence, principally in consequence of the bad weather.

A fever of a serious character, and of a very contagious description, and to which several had already fallen victims, was raging at Griffon Cove and the vicinity. A large number of families were attacked by it, and there being no physician in those parts,

they were suffering greatly from it, without its being in their power to obtain the remedies necessary to effect a cure, or to give relief to the patients.

During the few days which we passed at the place, I made it my duty to visit the greater number of sick there. I distributed medicines to them, and at the same time gave instructions to those who were not yet attacked by the disease, as to the best means to be employed to arrest its progress, and to prevent its attacks. I also left with the Curé of Fox River, febrifuge powders, with directions as to their administration to those of the sick whom I had not seen.

On the evening of the 3rd, favored by a light breeze from the west, we left Griffon Cove, for Seven Islands.

In the night of the 4th and 5th, off Cape Cormorant, on the north shore, we encountered a violent storm, which compelled us to lie to for nine hours, and next day we entered the Bay of Seven Islands, with a light breeze from the west and fine weather.

The sea was too rough near the coast to allow of our thinking of anchoring at the Moisie River; I therefore sent three of my men to fetch the fishery overseer whom I had left there. They had much difficulty in crossing the Moisie River in consequence of the ice, which had already formed there; however, by walking a part of the night, they succeeded in returning on the morning of the 6th, having travelled a distance of thirty miles, going and coming, over a sandy beach covered with water in many places.

I took on board, Mr. Charles Smith, who had acted as Custom House Officer at the port of Seven Islands, since the death of John G. Smith, Esquire, his father, who had been Collector there for four years, and we set sail for Quebec.

On the morning of the 7th we passed Point de Monts, with a light cast wind, which went round to the south at noon and fell entirely in the evening.

On the 8th we met a head wind, off Portneuf, which lasted the whole day. In the night the wind again went round to the east and brought us up to Quebec, where we cast anchor about ten or eleven o'clock in the morning, after cruising for nearly six months and a half on the dangerous coasts of the Gulf of St. Lawrence without accident to the crew, or any mischance occurring to the vessel.

I at once gave orders for the unrigging of the schooner. On the 11th, we moored at the Government wharf, and on the evening of the 12th, the work of unrigging being completed I paid off and dismissed the remainder of the crew, that is to say, eleven sailors; I had already discharged eight on the day of our arrival.

I only retained a few officers to superintend the landing and storing of the rigging and fittings of "La Canadienne," in the Government store-houses, which was completed on the 14th, by men employed for the purpose, a course which was much less expensive than keeping the crew of "La Canadienne" to perform the work.

At noon on the 15th, the schooner was towed to Anse des Méres, there to be placed in a dock; and on the 16th she was conveyed, (in the dock) to her berth in the Palace Harbor.

#### SUMMARY.

The cruise of "La Canadienne," in the Gulf of St. Lawrence, for the protection of our maritime and river fisheries during the season which has just come to an end has been the longest yet made by me. It has lasted one hundred and eighty-six days, or nearly six months and a half, during which time I have been constantly engaged in coasting along our shores, over an extent of one thousand nautical miles, in order to visit the fishing-posts established along them, or to take up a position in our ports and roadsteads with the view of maintaining order and public peace, as may be seen by the foregoing report.

The requirements of the service rendered it necessary for me to make four visits to the Magdalen Islands, three visits to the Bay of Chaleurs, two to the south shore of the River St. Lawrence, three to the Port of Paspébiac, six to Percé, and five to Gaspé Basin. The latter three places, like the port of Amherst and House Harbor, are our principal centres, from which expeditions are sent out to take part in the great fisheries, and from whence our dried fish is exported to foreign countries.

It will be understood that in order to make all these visits and to stop at all the fishing-posts, it was necessary to make numerous cruises and frequently to pass over great distances;

and when it is considered that my service is performed in a sailing-vessel, and that consequently I am entirely dependent upon the wind, which may be as often contrary as favorable, to convey me from one place to another, and that I have besides to strive against the unceasing dangers entailed by a perilous coast, in many places bristling with reefs and devoid of anchorage, which are further increased by the fogs brought up, nearly always from the Gulf Stream, by the winds from the south and south-west, the conclusion will, I hope, be come to, that I have neglected no means to render the service for the protection of the fisheries as complete and efficient as it was possible to make it, and that I have made use of the time of the cruise, in the most advantageous manner, for the mission with which the Government has during thirteen years honoured me.

Calculating in a direct line, the distances traversed during the season, from one place, visited by me, to another, I find the total to be 5214 nautical miles. But if we add a dozen hundred miles for way lost in tacking against contrary winds, or during fogs or lying to, and five hundred miles for trips made in an open boat, we shall have a total of nearly 7,000 miles, as representing the whole of the distances traversed during the season. Those who have been to sea will at once perceive how often it has been necessary to get up sail, how many times it has been necessary to go about, and how many nights it has been necessary to pass under sail in order to get over so much way and to stop at so many places as we did during the cruise, with a sailing-vessel, let her be as good a sailer as she may.

There is certainly ground for gratulation upon the result obtained by the service for the protection of the fisheries this year.

Peace and public order, with the exception of some cases of assault and battery, have reigned uninterruptedly in our ports and roadsteads, which have been frequented by a larger number of English vessels, but by a smaller number of American vessels.

The inhabitants of the Magdalen Islands have, this summer, been free from the depredations and thefts frequently committed by the crews of foreign vessels, which come to these coasts to engage in the herring and mackerel-fishery, and this is due, there can be no doubt, to my frequent visits, and to my prolonged stay during the month of August, on the shores of that important group of islands.

The continued presence of "La Canadienne," in the midst of that fleet of fishing-vessels, for several consecutive weeks, gave their crews a wholesome warning to be on their guard and to abstain for the future from acts of pillage and damage, of which those islanders have so often had to complain, up to the present time, and from which they cannot protect themselves; for generally their isolation on the coast prevents their being able to assist each other in case of aggression.

It now remains to speak of the manner in which the fishery-laws and regulations have been observed on our shores, and I shall make a distinction between the laws which are applicable to maritime fisheries, and those which regulate the river fisheries.

The especial object of the former is to prevent the taking of fish, either by means prohibited by the several sections of the Fishery Act, such as the use of seines which are not of the dimensions required by the law, and the use of ground lines for the cod-fishery, at the Magdalen Islands, within three miles from the shore, as provided by the regulation respecting those islands; or in certain places reserved for navigation, as is the case at Pleasant Bay, in the herring and spring mackerel-fishery.

This part of the regulations has been very well observed on our different shores, both north and south, excepting the infractions which occurred at the Magdalen Islands during the mackerel-fishery, but which did not produce any unpleasant consequences; for, as may be seen by this report, I caused to be raised in my presence, and confiscated to the Crown, all nets which had been set in the reserved places, and in contravention of the fishery regulations.

With respect to the laws which regulate the river fisheries, those which are applicable to salmon and trout alone, are worthy of special mention, for the other river fish, common in Canada, are not sufficiently numerous in the streams in the gulf division, to call for any special attention.

I may, in the first place, state that on those of our shores which are placed under my superintendence, and the extent of which, as I have already stated, is one thousand miles, no person fishes for salmon without a lease or permit authorizing him to do so, as provided by law.

Moreover, I visit, or cause my officers, or the fishery overseer of my division, to visit nearly all the nets set either in the river or along the coast; and I see that they are set in accordance with the law, that they are removed before the closing of the fishing season, and that the meshes of the nets are of the proper dimensions required by law.

The carrying out of this part of the regulations entails very active and uninterrupted surveillance on my part, and also on that of my officers; for many fishermen might sometimes be tempted to violate these regulations, if they had any reason to hope that they could do so with impunity. Fortunately things are no longer as they were; they can no longer lull themselves with that hope, for they are too closely watched on our shores (I must however, except that part of the coast from St. Anne des Monts to Rimouski) to commit such infractions without its almost invariably coming to my knowledge, sooner or later; and the severe penalties which I inflicted on those violating the fishery law, this year, and of late years, are of a nature to cause all those who might be inclined to commit similar offences, to think seriously before doing so.

Altogether, I may say that the regulations in relation to the salmon and trout fishery have, during the season which has just terminated, been, in general, well and strictly observed along the coast placed under my immediate superintendence, where there are more than 300 salmon fishing stations, and the proof of this is, that I have only had to sit in judgment on five cases of infraction of those regulations. It is true that I found the accused party guilty in each case, as may be seen in an appendix accompanying this report.

I must not, however, forget two other cases tried at Rimouski, in which I acted as the representative of the Crown in the prosecution. In each of these cases the accused was found guilty and fined.

A fisherman of St. Anne des Monts was also convicted, before a local magistrate, of having set nets in contravention of the law, and was consequently fined.

Besides these cases, there were suspicions that salmon had been taken with the spear and the torch in one or two rivers on the south shore, the River St. Anne, and the Great Metis river; but either these suspicions were not confirmed, or else the individuals (Indians) against whom the complaint might have been brought, and proof of whose guilt might have been adduced, had since left the place without its being in the power of the local authorities to take any steps in the matter.

As I have before remarked, the part of the south shore of the River St. Lawrence, from Rimouski to St. Anne des Monts,—I might say to Magdalen River,—which extent includes five rivers, which are certainly not as important as those on the north shore, but which may produce a certain quantity of salmon, is less protected than any other portion of the coast, for there is there no fishery overseer, although the Justices of the Peace residing in the vicinity of those streams are willing to take the cause of the fisheries in hand and to do all in their power to cause the fishing regulations to be observed in their localities. But it will be easily understood that in many cases, this is not sufficient; and that in addition the interested surveillance of a salaried officer of the Government is required; such an officer should reside at one of the rivers and should be charged to visit the others from time to time.

Before, however, concluding this summary, I must not omit to speak of what, in my opinion, constitutes one of the principal objects of the service for the protection of the fisheries; I mean the general protection afforded in an efficient manner to the fishermen of Canada, (as well as to those of the other British Provinces) who have established themselves on our coasts, or who visit them only during the fishing season, and the security now enjoyed by the proprietors of fishing-stations in regard to their habitations, the buildings used for carrying on their business, and the land and beach which they are entitled to occupy in virtue of certain sections of the fishery act.

So necessary is this security to fishery operations and the trade in fish, that without it these two great sources of riches to countries which possess maritime shores yielding fish, cannot but languish and entail loss and ruin upon those who engage in them. Without it, we cannot hope to see our fisheries grow and attain a degree of prosperity from which the people as well as the state must derive great profits; in proof of this assertion I may state that many years ago the abundance of the cod on the banks near the coast extending from Mingan to Seven Islands was already known, and that many of our Gaspé shippers and fishermen endeavored to make establishments there for carrying on the codfishery; but they could

not do so for want of protection for their persons and for want of security for their buildings and their fishing apparatus, and the employés of the Hudson Bay Company, who pretended to be entitled exclusively to that coast, and even to the maritime fisheries attached to them, drove them away without mercy, and several times burned and destroyed their vessels and the buildings which they had constructed on shore to provide shelter for themselves and a place wherein to deposit their apparatus. The consequence was that this coast, rich in fish of the finest description, remained unutilized until of late years; for no person frequented it, except the few agents of the company or some tribes of Indians, who there hunted for furs, sea fowl and seals.

What do we see now on this coast, some ninety nautical miles in extent, since the service for the protection of the fisheries has been established? Hundreds of cod-fishing establishments, (some of them giving employment to two hundred men, a fact which demonstrates their importance) worked by several thousand fishermen, and yielding both to foreign trade and to the home markets in a single year—the year 1861—more than 30,000 quintals of cod, which may be valued at nearly \$100,000, and cod oil to a value of \$10,000 to \$12,000, besides several hundred barrels of herrings and mackerel, as may be seen by examining my reports from the year 1861 to last year.

It is true that a law was passed in 1854 (16 Vict., c. 92) defining the rights of our fishermen on this coast, but it is well known that it would have remained a dead letter but for the service of the protection of the fisheries.

There is still another subject to which I have to allude before concluding, and that is the sedentary seal fishery and the salmon fishery on the coast of Labrador. These were especially exposed to the trespasses of foreign fishermen, and even of the inhabitants of the coast, previous to my visiting them with the expedition which I command since 1852; and many of those who held and worked them had suffered serious losses, and, in some cases, had been ruined in consequence of the trespasses in question, without its being possible to obtain justice, or the smallest indemnity for their loss.

But all is now changed in those remote parts, and the weakest as well as the strongest, the poorest as well as the richest fisherman, whether engaged in the seal or in the salmon fishery has no longer anything to fear in respect of the possession of his fishing ground, or in respect of the extent of land and beach necessary for the carrying on of the operations involved by his arduous calling.

And truly we have here again one of the good results of the service for the protection of the fisheries, for the part of the coast upon which are situated the fishing-stations to which I allude, is entirely devoid of any organization whatsoever, and cannot rely on any assistance of any public power other than mine.

We must not, moreover, lose sight of the fact that since the construction of "La Canadienne," in 1855, which allowed of my expedition being placed upon a better footing, no English vessel of war has appeared upon our maritime coast, except in passing, and that all the police duty in our ports and harbours and along the whole of our coasts, has entirely devolved upon the service which I have the honor to command on board the schooner "La Canadienne," fitted out by Government.

P. FORTIN.

30th December, 1864.

EXTRACT FROM THE LOG BOOK OF "LA CANADIENNE," DURING THE SEASON OF 1864.

|                                        | Nautical miles. |            |                                          | Nautical miles. |            |
|----------------------------------------|-----------------|------------|------------------------------------------|-----------------|------------|
|                                        | H.              | M.         |                                          | H.              | M.         |
| April 30. Left Quebec.....             | 5               | 5 p.m.     | " 5. Anchored at Goose Cape..            | 6               | 30 a.m. 33 |
| " 30. Anchored at Patrick's Hole       | 7               | 0 p.m. 5   | " 5. Left Goose Cape.....                | 12              | 0 a.m.     |
| May 1st Left Patrick's Hole.....       | 2               | 30 a.m.    | " 6. Anchored at Bersimis....            | 1               | 45 p.m. 57 |
| " 1st. Anchored at Point-aux-Pins..... | 8               | 0 a.m. 25  | " 7. Left Bersimis.....                  | 3               | 45 a.m.    |
| " 2. Left Point-aux-Pins.....          | 3               | 30 a.m.    | " 7. Anchored at Point aux Outardes..... | 4               | 50 a.m. 6  |
| " 2. Anchored at the Pillars..         | 8               | 20 a.m. 13 | " 8. Left Point aux Outardes..           | 3               | 30 a.m.    |
| " 3. Left the Pillars.....             | 2               | 25 p.m.    | " 9. Anchored at Pointe des Monts.....   | 6               | 15 a.m. 45 |
| " 3. Anchored at Pointe-aux-Pins.....  | 4               | 0 p.m. 13  | " 11. Left Point des Monts....           | 2               | 30 a.m.    |
| " 4. Left Pointe-aux-Pins....          | 5               | 45 p.m.    |                                          |                 |            |



|         |                                                    | Nautical     |      |     |          | Nautical                                  |       |      |    |
|---------|----------------------------------------------------|--------------|------|-----|----------|-------------------------------------------|-------|------|----|
|         |                                                    | H. M. miles. |      |     |          | H. M. miles.                              |       |      |    |
| May 12. | Anchored at the Bay of Seven Islands.....          | 0 55         | p.m. | 68  | June 20. | Anchored at Grand Etang.....              | 8 45  | p.m. | 10 |
| " 12.   | Left the Bay of Seven Islands.....                 | 3 35         | p.m. |     | " 21.    | Left Grand Etang.....                     | 4 15  | p.m. |    |
| " 16.   | Anchored at Amherst Harbor (Magdalen Island).....  | 6 45         | p.m. | 273 | " 21.    | Anchored at Grande Vallée.....            | 9 45  | p.m. | 18 |
| " 18.   | Left Amherst Harbor.....                           | 0 10         | p.m. |     | " 22.    | Left Grande Vallée.....                   | 7 20  | a.m. |    |
| " 18.   | Anchored at Cap aux Meules.....                    | 4 30         | p.m. | 9   | " 22.    | Anchored at Petite Vallée.....            | 8 30  | a.m. | 3  |
| " 18.   | Left Cap aux Meules.....                           | 11 30        | p.m. |     | " 22.    | Left Petite Vallée.....                   | 10 0  | a.m. |    |
| " 20.   | Anchored at Percé.....                             | 4 15         | p.m. | 136 | " 22.    | Anchored at Magdalen River.....           | 9 30  | p.m. | 11 |
| " 20.   | Left Percé.....                                    | 8 15         | p.m. |     | " 23.    | Left Magdalen River.....                  | 10 30 | p.m. |    |
| " 20.   | Anchored at Douglstown.....                        | 11 15        | p.m. | 18  | " 23.    | Anchored at Seven Islands.....            | 9 10  | p.m. | 73 |
| " 21.   | Left Douglstown.....                               | 11 0         | a.m. |     | " 24.    | Left Seven Islands.....                   | 4 0   | a.m. |    |
| " 21.   | Anchored at Gaspé Basin.....                       | 2 50         | p.m. | 8   | " 24.    | Anchored at Moisie River.....             | 8 0   | a.m. | 16 |
| " 23.   | Left Gaspé Basin.....                              | 8 30         | p.m. |     | " 24.    | Left Moisie River.....                    | 10 0  | p.m. |    |
| " 24.   | Anchored at Paspébiac.....                         | 4 30         | p.m. | 81  | " 25.    | Anchored at Point St. Charles.....        | 5 0   | a.m. | 8  |
| " 25.   | Left Paspébiac.....                                | 0 30         | p.m. |     | " 25.    | Left Point St. Charles.....               | 9 15  | a.m. |    |
| " 26.   | Anchored at Carleton.....                          | 8 20         | a.m. | 36  | " 25.    | Anchored at Pigou.....                    | 11 10 | a.m. | 10 |
| " 26.   | Left Carleton.....                                 | 4 35         | p.m. |     | " 25.    | Left Pigou.....                           | 2 20  | p.m. |    |
| " 26.   | Anchored at Maquacha.....                          | 5 55         | p.m. | 8   | " 25.    | Anchored at Shelldrake River.....         | 5 35  | p.m. | 27 |
| " 27.   | Left Maquacha.....                                 | 11 15        | a.m. |     | " 25.    | Left Shelldrake River.....                | 8 0   | p.m. |    |
| " 27.   | Anchored at Carleton.....                          | 2 20         | p.m. | 8   | " 25.    | Anchored at Thunder River.....            | 11 0  | p.m. | 6  |
| " 28.   | Left Carleton.....                                 | 2 0          | a.m. |     | " 26.    | Left Thunder River.....                   | 5 30  | a.m. |    |
| " 30.   | Anchored at Amherst Harbor (Magdalen Islands)..... | 2 45         | p.m. | 196 | " 26.    | Anchored at River St. John.....           | 0 45  | p.m. | 18 |
| June 1. | Left Amherst Harbor.....                           | 5 30         | a.m. |     | " 26.    | Left River St. John.....                  | 3 45  | p.m. |    |
| " 1.    | Anchored at House Harbor.....                      | 6 30         | a.m. | 9   | " 26.    | Anchored at Long Point, (Mingan).....     | 9 45  | p.m. | 7  |
| " 1.    | Left House Harbor.....                             | 2 15         | p.m. |     | " 27.    | Left Long Point.....                      | 3 10  | a.m. |    |
| " 1.    | Anchored at Old Harry Point.....                   | 5 30         | p.m. | 21  | " 27.    | Anchored at Mingan Harbor.....            | 6 0   | p.m. | 5  |
| " 2.    | Left Old Harry Point.....                          | 6 0          | a.m. |     | " 28.    | Left Mingan Harbor.....                   | 9 45  | a.m. |    |
| " 2.    | Anchored at Cape Gosselin.....                     | 9 30         | a.m. | 9   | " 28.    | Anchored at River Romaine.....            | 1 0   | p.m. | 7  |
| " 2.    | Left Cape Gosselin.....                            | 0 15         | p.m. |     | " 28.    | Left River Romaine.....                   | 7 0   | p.m. |    |
| " 2.    | Anchored at Bryon Island.....                      | 2 30         | p.m. | 9   | " 28.    | Anchored at Mingan Harbor.....            | 8 10  | p.m. | 7  |
| " 2.    | Left Bryon Island.....                             | 4 45         | p.m. |     | " 30.    | Left Mingan Harbor.....                   | 1 20  | p.m. |    |
| " 2.    | Anchored at Bird Island.....                       | 6 30         | p.m. | 13  | " 30.    | Anchored at Mogniac Island.....           | 4 0   | p.m. | 8  |
| " 2.    | Left Bird Island.....                              | 8 15         | p.m. |     | July 1.  | Left Mogniac Island.....                  | 4 0   | a.m. |    |
| " 3.    | Anchored at Amherst Harbor.....                    | 4 30         | p.m. | 46  | " 1.     | Anchored at Esquimaux Point.....          | 8 30  | a.m. | 9  |
| " 4.    | Left Amherst Harbor.....                           | 0 30         | p.m. |     | " 4.     | Left Esquimaux Point.....                 | 5 0   | a.m. |    |
| " 4.    | Anchored at House Harbor.....                      | 2 30         | p.m. | 9   | " 5.     | Anchored at St Geneviève Island.....      | 10 45 | a.m. | 24 |
| " 5.    | Left House Harbor.....                             | 5 0          | a.m. |     | " 5.     | Left St. Geneviève Island.....            | 3 0   | p.m. |    |
| " 5.    | Anchored at Amherst.....                           | 6 55         | a.m. | 9   | " 5.     | Anchored at Appeetat Bay.....             | 7 0   | p.m. | 5  |
| " 7.    | Left Amherst Harbor.....                           | 11 30        | a.m. |     | " 6.     | Left Appeetat Bay.....                    | 5 0   | a.m. |    |
| " 7.    | Anchored at Cap aux Meules.....                    | 0 35         | p.m. | 9   | " 6.     | Lay to at Nabtippi and Agwanus.....       |       |      |    |
| " 8.    | Left Cap aux Meules.....                           | 3 0          | p.m. |     | " 6.     | Anchored at Natashquan River.....         | 6 15  | p.m. | 48 |
| " 8.    | Anchored at Amherst Harbor.....                    | 4 5          | p.m. | 9   | " 9.     | Left Natashquan River.....                | 1 17  | p.m. |    |
| " 10.   | Left Amherst Harbor.....                           | 3 50         | p.m. |     | " 9.     | Anchored at Natashquan Harbor.....        | 2 0   | p.m. | 4  |
| " 10.   | Anchored at House Harbor.....                      | 6 30         | p.m. | 9   | " 10.    | Left Natashquan Harbor.....               | 7 20  | a.m. |    |
| " 11.   | Left House Harbor.....                             | 6 0          | a.m. |     | " 10.    | Anchored at Metallic Bay (Anticosti)..... | 7 15  | p.m. | 46 |
| " 13.   | Anchored at Percé.....                             | 5 30         | p.m. | 136 | " 11.    | Left Metallic Bay.....                    | 5 25  | a.m. |    |
| " 14.   | Left Percé.....                                    | 3 30         | p.m. |     | " 11.    | Anchored at Salmon River.....             | 7 15  | a.m. | 8  |
| " 14.   | Anchored at Point St. Pierre.....                  | 7 0          | p.m. | 6   | " 11.    | Left Salmon River.....                    | 10 30 | a.m. |    |
| " 15.   | Left Point St. Pierre.....                         | 2 45         | a.m. |     | " 11.    | Anchored at Hay Cove.....                 | 5 0   | p.m. | 21 |
| " 15.   | Anchored at Gaspé Basin.....                       | 4 00         | p.m. | 20  | " 12.    | Left Hay Cove.....                        | 1 30  | p.m. |    |
| " 18.   | Left Gaspé Basin.....                              | 6 25         | a.m. |     | " 13.    | Anchored at Shallop Creek.....            | 4 15  | p.m. | 49 |
| " 19.   | Anchored at Cap des Rosiers.....                   | 10 10        | a.m. | 22  | " 14.    | Left Shallop Creek.....                   | 5 0   | a.m. |    |
| " 20.   | Left Cap des Rosiers.....                          | 7 30         | a.m. |     |          |                                           |       |      |    |
| " 20.   | Anchored at Griffon's Cove.....                    | 1 0          | p.m. | 8   |          |                                           |       |      |    |
| " 20.   | Left Griffon's Cove.....                           | 2 15         | p.m. |     |          |                                           |       |      |    |
| " 20.   | Anchored at Little Fox River.....                  | 3 0          | p.m. | 13  |          |                                           |       |      |    |
| " 20.   | Left Little Fox River.....                         | 5 15         | p.m. |     |          |                                           |       |      |    |

|                                                           | H. M.      | Nautical miles. |                                             | H. M.      | Nautical miles. |
|-----------------------------------------------------------|------------|-----------------|---------------------------------------------|------------|-----------------|
| July 15. Anchored at the South-west Point of Anticosti.   | 6 30 a.m.  | 41              | Aug. 16. Left Point St. Pierre.             | 1 5 p.m.   |                 |
| " 15. Left South-west Point of Anticosti                  | 10 15 a.m. |                 | " 16. Anchored at Gaspé Basin.              | 3 45 p.m.  | 20              |
| " 15. Anchored at Jupiter River                           | 11 30 a.m. | 5               | " 20. Left Gaspé Basin                      | 4 45 a.m.  |                 |
| " 15. Left Jupiter River                                  | 4 15 p.m.  |                 | " 20. Lay to and landed at Cap des Rosiers  | 1 0 p.m.   | 22              |
| " 15. Anchored at South-west Point of Anticosti           | 7 0 p.m.   | 5               | " 20. Left Cap des Rosiers                  | 2 0 p.m.   |                 |
| " 15. Left South-west Point of Anticosti                  | 8 35 p.m.  |                 | " 21. Lay to and landed at Little Fox River | 9 0 a.m.   | 17              |
| " 16. Anchored at West Point of Anticosti                 | 8 0 a.m.   | 49              | " 21. Lay to and landed at Little Cape      | 11 0 a.m.  | 3               |
| " 16. Left West Point of Anticosti                        | 10 0 a.m.  |                 | " 21. Left Little Cape                      | 2 0 p.m.   |                 |
| " 17. Anchored at Coacoacha Bay                           | 0 45 p.m.  | 172             | " 24. Anchored opposite Rimouski Wharf      | 1 0 p.m.   | 177             |
| " 19. Left Coacoacha Bay                                  | 2 45 p.m.  |                 | " 26. Left Rimouski Wharf                   | 1 10 p.m.  |                 |
| " 19. Anchored in Wapitigan Harbor                        | 6 45 p.m.  | 23              | " 26. Anchored at St. Barnabé Island        | 2 0 p.m.   | 6               |
| " 20. Left Wapitigan Harbor                               | 8 15 a.m.  |                 | " 29 Left St. Barnabé Island                | 5 0 a.m.   |                 |
| " 21. Anchored in Mutton Bay                              | 8 0 a.m.   | 55              | " 29. Anchored at Rimouski                  | 5 45 a.m.  | 6               |
| " 23. Left Mutton Bay                                     | 2 10 p.m.  |                 | " 29. Left Rimouski Wharf                   | 10 15 a.m. |                 |
| " 23. Anchored at St. Augustin                            | 6 0 p.m.   | 32              | " 29. Anchored at Métis River               | 2 20 p.m.  | 18              |
| " 24. Left St. Augustin                                   | 4 45 a.m.  |                 | " 30. Left Métis River                      | 0 10 a.m.  |                 |
| " 24. Anchored at Wood Island                             | 2 0 p.m.   | 55              | " 30. Anchored at Great Matane River        | 6 12 a.m.  | 22              |
| " 25. Left Wood Island                                    | 3 30 p.m.  |                 | " 30. Left Great Matane River               | 0 5 p.m.   |                 |
| " 25. Anchored at Green Island                            | 4 25 p.m.  | 2               | " 30. Anchored at Little Matane             | 1 0 p.m.   | 6               |
| " 25. Left Green Island                                   | 5 40 p.m.  |                 | " 30. Left Little Matane                    | 2 0 p.m.   |                 |
| " 25. Anchored at Bradore Bay                             | 10 30 p.m. | 6               | " 30. Anchored at Cross Cove                | 4 0 p.m.   | 5               |
| " 27. Left Bradore Bay                                    | 2 15 p.m.  |                 | " 30. Left Cross Cove                       | 5 15 p.m.  |                 |
| " 27. Anchored at "Bonne Espérance                        | 7 45 p.m.  | 19              | " 30. Lay to and landed at Méchin Island    | 8 0 p.m.   | 10              |
| " 29. Left Bonne Espérance                                | 8 10 a.m.  |                 | " 30. Left Méchin Island                    | 9 45 p.m.  |                 |
| " 29. Anchored at Nabitippi                               | 3 15 p.m.  | 21              | " 31. Anchored at Cap Chatte                | 8 0 a.m.   | 15              |
| " 30. Left Nabitippi                                      | 5 50 a.m.  |                 | " 31. Left Cap Chatte                       | 7 30 p.m.  |                 |
| " 30. Anchored at St. Augustin                            | 0 30 p.m.  | 16              | " 31. Anchored at St. Anne des Monts        | 8 30 p.m.  | 10              |
| " 30. Left St. Augustin                                   | 1 0 p.m.   |                 | " 31. Left St. Anne des Monts               | 11 55 p.m. |                 |
| " 30. Anchored at Whale-head                              | 6 0 p.m.   | 12              | Sept. 1. Anchored at Mont-Louis             | 8 30 a.m.  | 32              |
| " 31. Left Whale-head                                     | 5 35 p.m.  |                 | " 1. Left Mont-Louis                        | 11 00 a.m. |                 |
| Aug. 2. Anchored at Bryon Island                          | 10 0 p.m.  | 216             | " 1. Anchored at Fox River                  | 6 40 p.m.  | 58              |
| " 3. Left Bryon Island                                    | 2 45 p.m.  |                 | " 2. Left Fox River                         | 6 0 a.m.   |                 |
| " 3. Anchored at Bird Island                              | 9 15 p.m.  | 13              | " 2. Landed at Griffon's Cove               | 9 0 a.m.   | 6               |
| " 4. Left Bird Island                                     | 5 40 a.m.  |                 | " 2. Left Griffon's Cove                    | 10 0 a.m.  |                 |
| " 4. Anchored at East Point                               | 9 0 a.m.   | 17              | " 2. Lay to at Jersey Cove                  | 11 33 a.m. | 4               |
| " 4. Left East Point                                      | 1 0 p.m.   |                 | " 2. Left Jersey Cove                       | 0 25 p.m.  |                 |
| " 4. Anchored at Etang du Nord                            | 4 30 p.m.  | 28              | " 2. Lay to at Anse-à-la-Louise             | 0 45 p.m.  | 3               |
| " 5. Left Etang du Nord                                   | 5 30 a.m.  |                 | " 2. Left Anse-à-la-Louise                  | 1 10 p.m.  |                 |
| " 5. Anchored at Amherst                                  | 1 45 p.m.  | 30              | " 2. Anchored at Grande Grève               | 3 30 p.m.  | 11              |
| " 6. Left Amherst Harbor                                  | 7 0 a.m.   |                 | " 2. Left Grande Grève                      | 5 10 p.m.  |                 |
| " 6. Anchored at House Harbor                             | 11 15 a.m. | 9               | " 2. Anchored at Sandy Beach                | 9 0 p.m.   | 7               |
| " 7. Left House Harbor                                    | 2 20 p.m.  |                 | " 3. Left Sandy Beach                       | 7 0 a.m.   |                 |
| " 7. Anchored at East Point                               | 6 0 p.m.   | 27              | " 3. Anchored at Gaspé Basin                | 8 45 a.m.  | 4               |
| " 7. Left East Point                                      | 11 0 p.m.  |                 | " 10. Left Gaspé Basin                      | 5 0 a.m.   |                 |
| " 8. Anchored at Old Harry                                | 1 40 a.m.  | 3               | " 10. Anchored at Percé                     | 7 45 p.m.  | 26              |
| " 8. Left Old Harry                                       | 8 5 a.m.   |                 | " 11. Left Percé                            | 7 0 p.m.   |                 |
| " 8. Anchored at the Sables                               | 11 40 a.m. | 28              | " 12. Anchored at Paspébiac                 | 7 0 a.m.   | 55              |
| " 8. Left the Sables and cruised as far as Dead-man Islet | 8 0 a.m.   |                 | " 14. Left Paspébiac                        | 11 0 a.m.  |                 |
| " 10. Anchored at Amherst Harbor                          | 0 30 a.m.  | 44              | " 14. Anchored at Grande Bonaventure        | 5 45 p.m.  | 11              |
| " 13. Left Amherst Harbor                                 | 5 30 a.m.  |                 | " 14. Left Grande Bonaventure               | 10 0 p.m.  |                 |
| " 14. Passed East Point and anchored at Percé             | 2 10 p.m.  | 154             | " 15. Anchored at Carleton                  | 4 0 a.m.   | 26              |
| " 16. Left Percé                                          | 5 10 a.m.  |                 | " 15. Left Carleton                         | 5 0 p.m.   |                 |
| " 16. Anchored at Point St. Pierre                        | 10 0 a.m.  | 6               | " 15. Anchored at Maguasha                  | 9 15 p.m.  | 8               |
|                                                           |            |                 | " 16. Left Maguasha                         | 11 45 a.m. |                 |
|                                                           |            |                 | " 16. Anchored at New Richmond              | 7 10 p.m.  | 18              |
|                                                           |            |                 | " 17. Left New Richmond                     | 1 0 a.m.   |                 |
|                                                           |            |                 | " 17. Anchored at Little Pabos              | 10 10 a.m. | 64              |
|                                                           |            |                 | " 17. Left Little Pabos                     | 11 15 a.m. |                 |

|           |                                                                           | Nautical |        |     |         | Nautical                                                                  |                |       |
|-----------|---------------------------------------------------------------------------|----------|--------|-----|---------|---------------------------------------------------------------------------|----------------|-------|
|           |                                                                           | H. M.    | miles. |     |         | H. M.                                                                     | miles.         |       |
| Sept. 17. | Anchored at Grande Rivière.....                                           | 11 45    | a.m.   | 4   | Oct. 1. | Left Whalehead....                                                        | 4 0 p.m.       |       |
| " 17.     | Left Grande Rivière.....                                                  | 1 30     | p.m.   | 8   | " 4.    | Anchored at Bryon Island..                                                | 11 40 a.m. 216 |       |
| " 17.     | Anchored at Anse du Cap                                                   | 3 0      | p.m.   | 8   | " 4.    | Left Bryon Island.....                                                    | 3 45 p.m.      |       |
| " 17.     | Left Anse du Cap.....                                                     | 5 40     | p.m.   | 7   | " 4.    | Anchored at House Harbor                                                  | 9 30 p.m. 38   |       |
| " 17.     | Anchored at Percé.....                                                    | 8 0      | p.m.   | 7   | " 6.    | Left House Harbor.....                                                    | 3 45 p.m.      |       |
| " 19.     | Left Percé.....                                                           | 10* 0    | a.m.   |     | " 6.    | Anchored at Amherst Harbor ...                                            | 7 0 p.m. 9     |       |
| " 19.     | Anchored at Point St. Pierre.....                                         | 1 45     | p.m.   | 6   | " 8.    | Left Amherst Harbor.....                                                  | 6 0 a.m.       |       |
| " 19.     | Left Point St. Pierre....                                                 | 3 15     | p.m.   |     | " 9.    | Anchored at the East Point of Prince Edward Island..                      | 11 30 a.m. 53  |       |
| " 20.     | Lay to opposite the light-house on the South West Point of Anticosti..... | 6 30     | a.m.   | 52  | " 9.    | Left the East Point of Prince Edward Island..                             | 6 30 p.m.      |       |
| " 20.     | Left South West Point....                                                 | 7 15     | a.m.   |     | " 10.   | Anchored opposite the Light-house, at the entrance of Georgetown Bay..... | 4 0 a.m. 30    |       |
| " 20.     | Anchored at Lac Salé (Anticosti).....                                     | 9 10     | a.m.   | 10  | " 10.   | Left entrance of Georgetown Bay.....                                      | 6 0 a.m.       |       |
| " 21.     | Left Lac Salé.....                                                        | 9 25     | a.m.   |     | " 10.   | Anchored at Georgetown, Prince Edward Island..                            | 10 30 a.m. 5   |       |
| " 21.     | Lay to opposite the light-house on the South West Point of Anticosti..... | 2 15     | p.m.   | 10  | " 10.   | Left Georgetown.....                                                      | 4 45 p.m.      |       |
| " 21.     | Left South West Point...                                                  | 3 30     | p.m.   |     | " 13.   | Anchored at Nouvelle (en haut).....                                       | 0 30 a.m. 249  |       |
| " 22.     | Anchored at the East Point of Anticosti.....                              | 8 45     | a.m.   | 80  | " 13.   | Left Nouvelle.....                                                        | 6 40 a.m.      |       |
| " 23.     | Left the East Point.....                                                  | 5 50     | a.m.   |     | " 13.   | Anchored at Carleton.....                                                 | 10 15 a.m. 4   |       |
| " 24.     | Anchored at Natashquan River.....                                         | 0 45     | p.m.   | 60  | " 17.   | Left Carleton.....                                                        | 6 0 a.m.       |       |
| " 24.     | Left Natashquan River...                                                  | 2 0      | p.m.   |     | " 17.   | Anchored at New Richmond.....                                             | 1 25 p.m. 12   |       |
| " 24.     | Anchored at Natashquan Harbor.....                                        | 3 0      | p.m.   | 4   | " 18.   | Left New Richmond.....                                                    | 5 40 a.m.      |       |
| " 26.     | Left Natashquan Harbor .                                                  | 7 30     | a.m.   |     | " 18.   | Anchored at New Carlisle.                                                 | 9 30 a.m. 27   |       |
| " 26.     | Anchored at Kegashka....                                                  | 11 30    | a.m.   | 30  | " 18.   | Left New Carlisle.....                                                    | 3 50 p.m.      |       |
| " 26.     | Left Kegashka.....                                                        | 5 0      | p.m.   |     | " 18.   | Anchored at Paspébiac...                                                  | 4 20 p.m. 3    |       |
| " 27.     | Anchored at Mutton Bay..                                                  | 10 10    | a.m.   | 106 | " 18.   | Left Paspébiac.....                                                       | 11 0 p.m.      |       |
| " 27.     | Left Mutton Bay.....                                                      | 1 30     | p.m.   |     | " 19.   | Anchored at Percé.....                                                    | 2 30 p.m. 5    |       |
| " 27.     | Anchored at la Tabatière.                                                 | 2 45     | p.m.   | 5   | " 21.   | Left Percé.....                                                           | 6 0 a.m.       |       |
| " 27.     | Left la Tabatière.....                                                    | 7 15     | p.m.   |     | " 21.   | Anchored at Malbaie....                                                   | 9 0 a.m. 6     |       |
| " 28.     | Anchored at Bonne-Espérance.....                                          | 10 0     | a.m.   | 60  | " 21.   | Left Malbaie.....                                                         | 5 45 p.m.      |       |
| " 29.     | Left Bonne-Espérance....                                                  | 2 0      | p.m.   |     | " 22.   | Anchored at Gaspé Basin..                                                 | 11 30 a.m. 22  |       |
| " 29.     | Lay to at Salmon Bay...                                                   | 2 30     | p.m.   | 3   | " 30.   | Left Gaspé Basin.....                                                     | 4 20 p.m.      |       |
| " 29.     | Left Salmon Bay.....                                                      | 3 0      | p.m.   |     | " 31.   | Anchored at Griffon Cove.....                                             | 0 0 p.m. 30    |       |
| " 29.     | Anchored at Five Leagues                                                  | 3 45     | p.m.   | 4   | Nov. 3. | Left Griffon Cove.....                                                    | 8 30 p.m.      |       |
| " 30.     | Left Five Leagues.....                                                    | 6 15     | a.m.   |     | " 5.    | Anchored in the Bay of Seven Islands.....                                 | 11 45 a.m. 112 |       |
| " 30.     | Lay to at Burnt Islet and landed.....                                     | 7 30     | a.m.   | 8   | " 6.    | Left the Bay of Seven Islands.....                                        | 4 30 a.m.      |       |
| " 30.     | Left Burnt Islet.....                                                     | 9 30     | a.m.   |     | " 9.    | Anchored at Hare Island                                                   | 0 0 p.m. 203   |       |
| " 30.     | Anchored at Greenly Island.....                                           | 11 30    | a.m.   | 7   | " 9.    | Left Hare Island.....                                                     | 4 30 p.m.      |       |
| Oct. 1.   | Left Greenly Island.....                                                  | 6 30     | a.m.   |     | " 10.   | Anchored in Quebec Harbour.....                                           | 11 0 a.m. 86   |       |
| " 1.      | Anchored at St. Augustin.                                                 | 9 35     | a.m.   | 27  |         |                                                                           |                |       |
| " 1.      | Left St. Augustin.....                                                    | 0 30     | p.m.   |     |         |                                                                           |                |       |
| " 1.      | Anchored at Whalehead.                                                    | 2 20     | p.m.   | 12  |         |                                                                           |                |       |
|           |                                                                           |          |        |     |         |                                                                           | Total.....     | 5,214 |

## REMARKS

ON THE

### FISHERIES DURING THE SEASON AND THEIR PRODUCTS.

Canada, as I have already frequently remarked, is possessed, both in the Gulf and in the lower part of the River St. Lawrence, of a large extent of maritime and river coast, along which, from the opening of spring, fisheries of various descriptions are carried on; of these the most important by far and without any question, is the codfishery.

I purpose to give an abstract of the manner in which these several fisheries have been worked during the present year and of the results produced by them; but, as our coasts are not continuous, and as, moreover, many parts of them give opportunities for descriptions of fishery different from those on other parts, and also with the view of conveying a better idea of their extent and position and importance in respect of the various sources of riches which they contain, so that the trader or shipper who is desirous of engaging in any branch of fishery or of trade, may know what places offer the greatest chances of success for his trade, I shall consider them in three distinct divisions.

The first will comprise the Magdalen Islands with an extent of 114 nautical miles of coast.

The second will comprise the County of Bonaventure with 72 miles of coast, the County of Gaspé with 202 miles of coast, and part of the County of Rimouski. These, united, constitute what is commonly called the Gaspé coast, and includes an extent of 354 miles.

Lastly, the third division will comprise the whole north shore of the river and gulf of St. Lawrence, from Bersimis to Blancs Sablons Bay, an extent of 510 miles, and the Island of Anticosti with 260 miles of coast.

The whole extent of coast amounts to 1228 nautical miles.

### FIRST DIVISION.

#### MAGDALEN ISLANDS.

This group consists of seven islands, five of which, Amherst Island, Grindstone Island, Allright Island, Coffin Island, and Grosse Isle, are more or less connected by long banks of sand, among which are found considerable lagoons and even harbors; the other two, Entry Island and Bryon Island, are entirely separated from the rest of the group by arms of the sea called Sandy Hook and Bryon Canal. The former is about three miles in width, and from four to five fathoms deep in the centre of the channel; the latter gives passage to vessels of the largest tonnage and is not less than  $7\frac{1}{2}$  miles in width.

In a direction of about east by north, at a distance of 11 miles, lie the Bird Rocks, so called because they are a habitation (especially the great rock) during the spring and summer, for an innumerable quantity of birds known as gannets (called *Margots* in Canada) and of Forda penguins, called *Mermettes* by the Canadians.

There is also a rock, situated about west by north from the west point of Amherst Island, at a distance of about eight miles, which received from the early voyagers who perceived it the singular name of Deadman Rock in consequence of its striking resemblance, when seen from a certain point, to a corpse covered with a shroud.

The Magdalen Islands are about 45 miles in length; their greatest width is 13 miles. They lie near the southern point of the Gulf of St. Lawrence facing the principal entrance to that inland sea, between the 47th and 48th degrees of north Latitude—their most southerly extremity being only 25 miles further north than the city of Quebec,—and between the 61st and 62nd degrees of Longitude west from Greenwich. Discovered by Jacques

Cartier on his first voyage to the Gulf of St. Lawrence in 1634 these islands received the names of Ramées, Bryon, and Alezay, and it was not until a later period that they acquired the names which they now bear.

Situated as they are at the mouth of the Gulf of St. Lawrence, and in the sailing line of vessels on their way to Canada, they were frequently visited by the French trading and fishing vessels after the discovery of Canada. But it does not appear that at that time any considerable settlements were made upon them previous to their concession in 1663 by the Company of New France to François Doublet, a ship captain of Honfleur, who in the following year associated with himself François Gon de Quimé and Claude de Landemare, for the purpose of trading and fishing there. But there is reason to believe that in 1719 the islands again became the property of the French Government, as the latter, according to Charlevoix, conceded them to Lecompte de St. Pierre.

In 1763, at the time of the cession of Canada and its dependencies to the British Government, they were only inhabited by some ten families of French and Acadian origin, who engaged in walrus and seal hunting, and to a small extent in the herring and cod fishery. Subsequently an American shipper, Gridley by name, founded, on Amherst Island, near the entrance to the harbour of that name, a trading and fishing establishment, the ruins of which still exist. He took into his service families of French origin, residing upon the islands, in order specially to carry on, upon a large scale, the hunting of the walrus and the seal, the oil obtained from which brought a good price in the markets of the New England colonies, as did also the skins which yielded a very thick leather, and the tusks which served as a substitute for ivory.

The property of Mr. Gridley and his apparatus were partly destroyed during the American War, by the privateers of the revolted Colonies, but on the conclusion of peace he resumed his trade and his labors; but the walruses, whose habits of coming in herds upon the beach, had exposed them to the constant attacks of the hunters, to whom they had become a valuable prey, had already almost completely disappeared from the vicinity of the islands.

On the other hand the seals did not appear in as large numbers near the shore, and were not as easily captured as formerly, and in consequence the establishments of Mr. Gridley and of other shippers, engaged more especially in the hunting of amphibious animals, rapidly decreased in importance and prosperity.

I must here observe that besides the fishermen of the Magdalen Islands, a large number had also come from the English Colonies, since the conquest of Canada, to engage in walrus hunting; they had carried it on with that perseverance and energy for which they are so celebrated, and to them, in great measure, is to be attributed the extinction in our waters of this amphibious animal which is second in importance only to the whale.

But the inhabitants settled on Amherst, Grindstone and Allright Islands had already begun to engage in a more steady manner in the cod and herring fishery, the produce of of which they bartered with the traders of the other British Provinces, and even of Jersey, for provisions and merchandise, and this yielded them undoubted benefit. Moreover the cultivation of the soil, which however they by far too much neglected, as their descendants do at the present day, yielded them some certain supplies, and at the time of the concession of all the Magdalen Islands by the British Government to Admiral Isaac Coffin, in 1798, as a reward for the services which he had rendered to the English Crown during the American War, the population of the Islands was estimated at one hundred families; but from information which I was able to obtain at Amherst, I believe this amount to be a little exaggerated. In 1821, according to Bouchette, the number of families had increased to 133, and in 1831, to 153, the total population being about 1000 souls. The census of 1850, shewed it to be 2202, and that of 1860, 2651. But it must not be forgotten that the Magdalen Islands had sent out three Colonies to the north shore of the Gulf of St. Lawrence, the total population of which amounts to about 500 souls.

The fisheries of the Magdalen Islands, in their order from spring to autumn, are the seal fishery or rather seal hunting on the ice, the herring fishery, the spring mackerel fishery, the cod fishery which lasts till autumn, and the summer mackerel fishery.

#### SEAL HUNTING

Seal hunting is carried on u n the floating ice in the Gulf of St. Lawrence throughout

nearly its whole extent, although it seldom happens that the schooners go higher up than Gaspé Cape, to try their fortune in the River St. Lawrence. It is rather upon the North shore of the Gulf near the Island of Anticosti, and at the entrance of the Straits of Belleisle, that the fields of ice are met with upon which are generally found the greatest number of seals. It is hardly necessary for me to repeat that the female seals, which penetrate the Gulf of St. Lawrence in enormous herds in the month of December, get upon the floating ice about the middle or end of March, to bring forth their young which they nurse with great tenderness and suckle for the three or four weeks, or perhaps more, which time they pass upon the ice without going into the water. It is during this period that our hunters have to use their endeavors to get them into their possession by killing them either with clubs or by shooting; for subsequently when they have attained sufficient strength, they take to the water and the hunters see them no more. But the floating ice also serves for a habitation for the adult seals, especially the females while they are tending their young, and our hunters pursue them eagerly when it is in their power to do so, that is when they can approach them without being perceived, or else when these amphibious animals are upon ice so closely packed together that they can find no open place through which to plunge into the water, and so escape pursuit. Then our hunters make great slaughter among them, and crews of seven men have been sometimes known to kill hundreds of these animals in some hours. Sometimes high winds, blowing from the same quarter for some length of time, drive the fields of ice covered with seals towards the shores of the Islands, and keep them aground near the coast until a change of wind supervenes, and at such times great prizes fall to the Islanders. In an instant the news is spread through all the islands by the ringing of bells and the firing of guns, and soon the whole population rushes to the shore, whence may easily be seen the seals scattered over the ice as far as the eye can reach.

Young and old men, each armed with a large knife, a rope, and a club, spring on to the fields of ice, while the women remain on the shore within reach, to prepare their meals and to supply them with hot drinks in order to protect them from the effects of the cold and damp to which they are incessantly exposed. With their clubs they stun all the seals which they come upon, and then use their knives to despatch them and remove the skin and fat. When they think their harvest large enough, they tie together, with the rope with which they are provided, as much of their spoils as will suffice to make a burthen of from 300 to 350 pounds, and they then drag this valuable load from one piece of ice to another to the shore, where they leave it in safety and return to the same ground to gather a fresh harvest. This fatiguing and often dangerous labor continues throughout the whole day, and even the night in clear weather, so long as there are any seals on the ice near the shore and the ice has not been driven away by the land breeze. I have been told that formerly, when the seals were more numerous than at present in the waters of the Gulf, the inhabitants of the Magdalen Islands had taken as many as from 1500 to 2000 seals, nearly all young, on the fields of ice aground near the shore. But since I have been visiting the islands the results produced by seal-hunting have been less abundant, and have sometimes amounted to hardly anything. This year, by a happy concurrence of circumstances, it was productive, having yielded at least 6,000 seals, which cannot be valued at less than \$3 each, thus giving a total value of \$18,000. This excellent hunting took place on the 27th, 28th, and part of the 29th of April, having consequently lasted but two days and a half. The ice, driven by a strong east wind, drifted out to sea carrying with it thousands of seals beyond the reach of the hunters whose disappointment may be more easily imagined than described.

This hunting is very often not unattended with danger, for the currents or the wind sometimes drive off the ice before the hunters can regain the shore, and if they are not taken off by boats, they are carried off to sea, there to perish inevitably from cold and hunger. Within some fifteen years several accidents of this nature have, to my knowledge occurred. But every possible effort is made to prevent their occurrence by warning the hunters who are busy on the ice, when the latter begins to move away from the shore, by the firing of guns and by signals agreed upon beforehand.

The fat of young seals is tender and melts easily in the sun; it yields a very fine oil, which is white and almost quite devoid of unpleasant smell.

The Magdalen Island schooners fitted out for seal hunting, amounted in number this

year to 25, as may be seen in the Appendices attached to this report. Of these 16 belonged to House Harbor, and 9 to the port of Amherst. The latter usually winter in Basque Harbor, at the head of Pleasant Bay, to be the sooner ready for sea in the spring, for that harbor, like House Harbor, is free of ice long before Amherst Harbor, in consequence of the strength of the tide running into it. In spite of this, the ice was so solid in those harbors that it was only broken up by the action of high winds and the high temperature of some warm days in the month of April, too late however to allow the schooners to proceed to sea in time to have a chance of being successful in their hunting; and they had even to saw out great pieces of ice to make their way to the open sea; this was about the end of April. When they reached the usual hunting ground, they could find no great ice-bergs, or if they did, those that they saw had upon them only a few herds of seals, few in number. When, in addition to this, the bad weather and the snow storms are taken into consideration, the cause of the small success of the hunting will be easy of comprehension.

A misfortune still greater than this want of success, happened to two of these vessels; the *Emma*, belonging to William Johnston, and the *Breeze*, belonging to Germain Sire (having crews of 20, all told, 13 of whom were married and left 13 widows and 45 orphan children in a state of want), went down in the Gulf with all on board, whilst engaged in seal hunting. It is needless for me to say that these expeditions into the midst of the ice fields of the Gulf (at a time of the year when tempests and hurricanes are frequent), with vessels of small tonnage and which are often wanting in necessary solidity, are not made without great danger. But the mariners who strive on these frail vessels against the elements are inured to the labor of this rough calling, and combine prudence with the greatest daring; these are the hardy sailors of whom Canada may be proud, and it is the duty of the government to encourage them by every possible means in order to increase their number.

A reference to the Appendices will shew that the port of Amherst this year fitted out for seal hunting 9 schooners, and House Harbor, 16; the total tonnage being 1,048 tons, and the total number of hands on board being 250. These instructive statistics shew that this branch of industry, the importance of which to our country cannot be questioned, is rather uncertain in its results, but not on that account less deserving of all the care and attention of the government.

#### HERRING FISHERY.

The herring fishery at the Magdalen Islands, especially in Pleasant Bay, is carried on from the end of April to the beginning of June. That fish resorts thither to perform the important function of the reproduction of its species; and the sight of the shoals of these fish pressing forward towards the coast, and of the thousands of ova thrown up by the waves on the shore after a storm is a convincing proof that that process goes on upon an enormous scale, so that no fear need be entertained of the extinction of the species, let the fishery be as extensive as it may, provided that the fish are allowed as great facilities as possible for approaching the shores which are most advantageous for the reception and the hatching of the spawn. It is with this important object in view that the fishery regulations, with respect to the Magdalen Islands, provide that nets shall not be set in a part of Pleasant Bay, and that those that are set shall be set at a distance of at least 100 feet from each other.

The shoals of herring nearly always approach the shores of the Magdalen Islands in immense quantities, but it does not follow that in consequence the herring fishery is always plentiful in its results, for many circumstances may arise to diminish its success; the high winds, however, which raise a heavy swell near the shore are the greatest obstacles against which our fishermen have to contend. Indeed, unless the weather is fine and the sea calm, it is impossible to cast the seine to advantage. Besides the herrings rarely approach the shore in great numbers except when the sea is calm, and it has been observed that they select the night by preference for the performance of the generative act.

Under the most favorable circumstances, and when there were in Amherst Harbor a large number of schooners provided with large seines, the herring fishery has yielded immense results to the Magdalen Islands; and by consulting my reports it will be seen that

as many as 70,000 barrels of herrings have been entered as having been taken at the Magdalen Islands either by foreign fishermen or by our own.

In the spring, for some years past, and especially since the commencement of the American war, this fish, (which at that time is lean it is true, but which keeps very well even in hot climates,) has been less sought after on the markets of the British Provinces and the United States, and sells at a very low price. This is the reason why the fitting out of vessels for this fishery has been less considerable than formerly.

This year, to say nothing of the ice which prevented the vessels from arriving at the Magdalen Islands at the most favorable time, those which did engage in the fishery,—about ten in number,—only obtained insignificant results, perhaps 1500 barrels in all; which with 1500 barrels taken with nets and seines by the inhabitants of the islands, gives a total of 3000 barrels as representing the entire yield of this fishery for the year, whereas in 1863 it reached 26,550 barrels; this is a great failure, the cause of which is specified above, as well as in the body of the report.

Let us hope that next year our fishermen will be more fortunate, and that ample success will reward their efforts and their labor as they deserve.

#### MACKEREL FISHERY.

The spring mackerel fishery generally begins at the Magdalen Islands about the first days of June. It is carried on with nets set in Pleasant Bay and the vicinity. Unfortunately it lasts at the longest but ten or fifteen days.

It is only during the time of spawning that our fishermen can engage in this fishery with nets, when the mackerel appear in shoals in the bay, and take advantage of the night to approach the shore and deposit their ova. This fishery sometimes yields large profits, but very often also it fails entirely in consequence of bad weather. It may, therefore, be said that in general it is uncertain in its results.

This year it began a little later than usual, for the first mackerel was taken in Pleasant Bay only on the 6th of June; it continued until about the 25th of the same month and yielded results which may be estimated at 900 barrels. It is known that the mackerel taken at this time is lean, and is only reckoned as second and third quality.

#### COD FISHERY.

This fishery, which is one of the principal resources of the inhabitants of the Islands, is carried on from the beginning of May to the end of October, near the shores and upon the banks adjacent to them. The following, however, are the places where the cod is found in the greatest abundance: Pleasant Bay, the south shore of Amherst Island, the vicinity of Deadman Rock, the west shore of Grindstone Island, the north-west shore of Grosse Isle, the vicinity of Bryon Island and the Bird Rocks, and the waters which wash the eastern shores of Allright and Entry Islands.

The cod follows closely upon the arrival of the herring in Pleasant Bay and rapidly spreads around the whole of the islands. It is however to the south of Amherst Island, at Deadman Rock and off Etang du Nord that it is most abundant at the commencement of the season. It is also at this time that it approaches most closely to the shore to deposit its ova in enormous quantities on the bottom which its instinct leads it to select in preference to any other, doubtless because it offers greater advantages both for their preservation and for their hatching. This however does not prevent the fact that the greater part only of the ova come to maturity and produce small cod which are seen some months later in enormous numbers swimming in the bays, in the harbors and in all shallow places in which Providence provides suitable food for them in the form of small fish, crustacea, &c. The remainder fall a prey to the fish which frequent those waters and to the cod themselves, for it is not unusual to find in the stomach of the cod quantities of the spawn of its own species.

When once the process of reproduction is accomplished, the cod retire a little further from the shore to take up a position in waters inhabited by mollusca and crustacea which, together with the herring, the caplin and other small fish, constitute its habitual nourishment. But, when once hungry it has not even mercy on its fellows; but devours the young cod by two, three or even more at a time, a fact of which the opening of its stomach has often afforded proof.



The most common bait used by the fishermen of the islands for the cod fishery is the herring, which they take in nets. When that fish, however fails, they substitute for it shell fish, termed *coques* (*mya arenacea*) which they find buried in the sands of the bays and lagoons.

The mackerel is also made use of as bait, during the summer, but in the autumn these various fish run short and recourse is then had to a small fish known in Canada as the *goget* (*barbeau*) the fundula of naturalists; these are obtained from the little streams and the heads of the bays.

Fishermen in boats always use fresh bait, those who fish from schooners on the banks are very often compelled, when their nets which they set at night along the side have yielded nothing, to make use of salt fish (nearly always herrings) and even of salted mya. But the latter do not tempt the cod except when it is very hungry, and even then they have to be soaked for some time in water until they have lost in great part their salt taste, before the cod can resolve to swallow them, notwithstanding that fish's well-known voracity.

The cod is also taken by baiting the lines with what the fishermen call *gob*, that is, the stomach of the cod, and even sometimes with the flesh of sea fowl, gulls, gannets, &c.

I must not forget the mackerel, of which the cod is extremely fond; and when the fishermen can obtain them, they succeed as well as with any other bait.

Generally the cod remain in the waters adjacent to the Magdalen Islands throughout the whole season, but in greater or less quantity according as the fish, crustacea and mollusca, upon which they feed as I have before remarked, are more or less abundant there. There are indeed exceptions to this rule: for the herring and mackerel have been seen in large quantity near the islands, without the presence of the cod; this however is of rare occurrence.

The success of the cod fishery does not depend entirely upon the presence of the fish in the waters in which the fishery is to be carried on; the fishermen must also be able to procure fresh and good bait, as men familiar with the art say, and moreover (what is very essential) the weather must be fine and allow of their putting off their boats in order to reach the places where they have the best chance of finding the cod, and of keeping out at sea until the conclusion of their day's labor.

The high winds which always cause a heavy swell around the islands and make the approach to the coast very dangerous for boats, are the greatest obstacles against which the fishermen have to contend in their daily operations. They are often seen upon the banks when the day has just begun to appear, the sky being clear, the sea calm and the cod abundant and taking the bait freely, in a word when they have every reason to hope for a plentiful harvest in the shape of one and even two boat loads of fish. Scarcely however have a few hours passed, when the light breeze gives place to a gale from seaward which soon increases in violence, and a heavy sea comes up rapidly; very often currents and the tide running in a contrary direction make matters still worse, and the poor fishermen are compelled to return with all speed, with difficulty, and often amidst great danger, to the shore from which they sailed but a few hours before, buoyant with the most brilliant hopes now changed by an unfavourable wind into bitter disappointment.

For this reason the best years for the summer fishery, and especially for the autumn fishery, are those in which gales and tempests are less frequent and of shorter duration. The season of 1863, for instance, was one of the finest which we have had for a long time past in the gulf; the cod was abundant; bait was tolerably easy to procure, and accordingly the results of this fishery were more abundant that year than for a long time previously, there having been taken 12,350 quintals, against 9,170 quintals for this year; 8,270 quintals for the year 1862, and 9,131 for the year 1861.

It will be seen that there has been a diminution this year of nearly one-fourth on the products of the preceding year. This is to be attributed in the first place to the fact that the cod did not appear on the coast as early as in 1863, and also that it was not so abundant. But undoubtedly that which was most injurious to the success of this fishery, was the bad weather; in other words the high winds, the frequency and unusually long continuance of which compelled our fishermen to pass many days ashore during the best season, with their boats drawn up on the beach, the bravest of them not venturing out to

sea. And thus it was that they found it impossible to gather from the fish-yielding waters which wash their coasts all the advantages which they were entitled to expect.

However, the high price which cod commanded this year, went far to compensate for the losses to which they were subjected by the bad weather. This summer several schooners from Amherst Harbour, and from House Harbour, made an attempt at the cod-fishery on the banks, but the same causes which militated against the fishery in boats, exercised an unfavorable influence over their proceedings, and I calculate the results obtained by them at but little more than 400 quintals of cod.

This year the presence of an unusually large number of haddock on the coasts of the Magdalen Islands, and especially at Etang du Nord, was observed. This fish, which is excellent when fresh, yields an inferior preparation when salted, and fetches but little more than three-fourths of the price of dried cod of the best quality. Some forty American schooners, thirty from Nova Scotia, principally from Cheticamp, in the Island of Cape Breton, and eleven French schooners engaged in the cod-fishery on the great banks, as far as 20 or 25 miles from the islands, with varying opportunities; in general they did not obtain any great results.

#### THE SUMMER MACKEREL FISHERY.

The shoals of mackerel, after having completed the reproductive process near the shores of the Magdalen Islands, and chiefly in Pleasant Bay, retire to the deep water in search of the nourishment of which they stand in need, in order to recover themselves from the state of exhaustion and leanness, which is the inevitable result of the great loss of substance to which they have been subjected in the shape of spawn from the female, and milt from the male. In the middle or rather at the end of July, they have already acquired much flesh and fat, but it is at a later period, in the autumn, that they are in the finest condition, and then it is that they command the highest price, especially on the markets of the United States where the people appreciate them at their true value.

I shall not dilate upon the mackerel fishery carried on with the line; I have already remarked at length upon that subject in my report of 1859. I shall merely remark that the mackerel was generally plentiful around the Magdalen Islands, during a great part of the season, and that our fishermen, who have engaged in that fishery which was taught them by the Americans, only within a few years past, succeeded better than in former years; but it is far from having attained the proportions and extent of our other fisheries; it has always been neglected and will yet be neglected. Its importance does not seem to be appreciated in Canada.

None of our fishermen make a special pursuit of this fishery as do our neighbors. As yet not a single schooner has been known to be fitted out for this purpose in our country.

The Magdalen Island boats which engage in this fishery, took about 1400 barrels of fish. This is more than in former years: for in 1863, the spring and summer mackerel fishery together, only yielded 1000 barrels; in 1862, 943 barrels, and in 1861, 1271 barrels.

What is this when compared with the yield of the summer mackerel fishery to the American schooners in our waters, in which by treaty they enjoy the same rights as British subjects.

From 250 to 300 of these schooners well manned and the best sailers in the world, have successfully carried on this fishery around the Islands, without going more than eighteen or twenty miles away from them. Some have even made several trips.

Adopting the lowest estimate, these vessels must have carried back to the ports from which they sailed, on an average, at least 100 barrels each, and probably more; thus from 25,000 to 30,000 barrels of mackerel, of the value of from \$250,000 to \$300,000, have been taken on our Coast or in the waters adjoining it, and before our very eyes; and I repeat, not one of our shippers, not one of our great dealers in fish has, as yet, fitted out a single vessel for this fishery. Yet it would appear that there are large profits to be made, although it may be truly said that the American fishermen have certainly an advantage over ours, as they can employ during the winter on their own shores in the cod, haddock and halibut fishery, both those of their schooners which have been engaged in the cod fishery and those that

have been used in the mackerel fishery during the summer, in the Gulf of St. Lawrence, while ours have to submit to a compulsory hibernation of at least five months in our ports, which are closed to navigation by the ice.

## RECAPITULATION.

*Products of the several Fisheries in this Division.*

|                                                                      |             |
|----------------------------------------------------------------------|-------------|
| <i>Seal Hunting.</i>                                                 |             |
| 6,000 Seals killed by the inhabitants on the ice, at \$3 a Seal..... | \$18,000,00 |
| 1,633 Seals killed by the crews of Schooners, at \$6 a Seal.....     | 9,798,00    |
| <i>Herring Fishery.</i>                                              |             |
| 1,500 barrels of Herrings, at \$2 a barrel.....                      | 3,000,00    |
| <i>Spring Mackerel Fishery.</i>                                      |             |
| 900 barrels of Mackerel, at \$6 a barrel.....                        | 5,400,00    |
| <i>Cod Fishery.</i>                                                  |             |
| 9,170 quintals of Cod, at \$3.60 a quintal.....                      | 32,944,00   |
| 5,811 gallons of Cod Liver Oil, at 55 cents a gallon.....            | 3,196,05    |
| <i>Summer Mackerel Fishery.</i>                                      |             |
| 1,400 barrels of Mackerel, at \$10 a barrel.....                     | 14,000,00   |
| <i>Whale Oil.</i>                                                    |             |
| 360 gallons of Whale Oil, at 70 cents a gallon.....                  | 252,00      |
| Total.....                                                           | \$86,590,05 |

## SECOND DIVISION

This division comprises 354 miles of sea and river coast, and forms part of the Counties of Bonaventure and Gaspé, and the eastern section of the County of Rimouski from Maguacha Point to the Island of St. Barnabé; of which 354 miles, 72 are in the Bay of Chaleurs, of which they form the north shore; 52, including Gaspé Bay, are in the Gulf of St. Lawrence; and the remaining 230 miles form the south shore of the River St. Lawrence, according to Captain Bayfield and other Hydrographers. But the commissioners acting under the Reciprocity Treaty, have decided that the river begins only at Cap Chatte and not at Gaspé Cape, and taking this view, 124 miles more of coast must be added to the gulf, so that only 106 miles remain on the river.

These coasts, abounding in fish, did not fail to attract the attention of Jacques Cartier and those who followed him into the Gulf of St. Lawrence, and many years had not elapsed after the discovery of Canada before the French founded establishments there, for the purpose of carrying on the cod fishery, which gave employment to many vessels and people, and produced an important article of trade. Those at Percé, Gaspé Basin, and Mont-Louis appear to have been the most considerable and the most prosperous. But little, however, is known of their history, except that these establishments were several times visited and destroyed by the English ships of war. But they rose from their ashes. To provide a safe refuge for the vessels engaged in trade and in the fisheries in time of war, the French fortified the entrance to Gaspé Basin, and not many years ago the remains of the works which they had constructed on the cape, called Fort Ramsay, were still to be seen.

On the Restigouche River the point called the Battery still shows traces of works of defence, erected by the crews of French vessels and detachments of French soldiers who had escaped from the disaster of Louisbourg, in order to defend themselves against a victorious fleet of English vessels which was pursuing them.

In spite of this they could not hold out long, the battery was attacked in the rear and taken, and several frigates and corvettes which had taken shelter above Indian Point were burned or sunk; the remains of them are still visible at low water; and some of their guns, marked with the *fleur de lys*, still serve to decorate several properties in the vicinity. Before the conquest several centres of population had already been formed near the places which offered the greatest advantages to trade and the fishery, and Paspébiac, the roadstead and good land of which are well sheltered from the winds from the sea, Percé, with its fine fisheries; and Gaspé, with its excellent harbor and fine roadstead capable of

accommodating from 300 to 400 vessels of the largest tonnage, are those which, at that time, were best known.

After the cession of Canada and its dependencies by France to England, the French entirely ceased sending fishing expeditions. On the other hand the traders and shippers of Quebec did not appear to attach any great importance and value to the fisheries on the coast of Gaspé, and neglected to restore the ruins of the old French fishing establishments, most of which had suffered great damage during the last war. To a merchant of the name of Charles Robin, who came from the little Island of Jersey to the coast of Gaspé, about the year 1773, belongs the honor of having understood better than any person here the whole value of our fisheries, and of having founded first at Paspébiac, and then at Percé, and at Grande Rivière on the coast of Gaspé, fishing establishments which not only still exist and are in a condition of great prosperity, but which are moreover the most considerable of their class upon the whole gulf coast.

Subsequently other traders, from the same Island, among whom we may mention Mr. Jauvrain, also founded fishery establishments in Gaspé Bay, which rapidly acquired great importance; they have now passed into the possession of the firm of Fruing & Co.

The population, however, had not increased very rapidly on the coast of Gaspe, and the wars of American independence and of 1812 had retarded its growth and had proved highly injurious to the development of the fisheries by depriving our fishermen of facilities of transport for their fish to foreign markets, and by making their trading operations uncertain.

Every year, however, some Canadian families left the old parishes in the interior to settle permanently on some point on the coast. It was principally the south shore of the River St. Lawrence, from Cape Rosiers to Fox River inclusive, and after that Percé and Grande Rivière, which had the greatest attractions for them. Again, Irish, Scotch and Jersey emigrants, attracted by the truly magnificent prospects held forth by the coast of Gaspé, its inexhaustible fisheries and its soil, which is almost everywhere very rich and fertile, selected it as their new country. The first mentioned settled by preference at Douglstown, Percé and Maria; while the second proceeded to open up lands, in the townships of Hopetown and New Richmond, now the most fruitful in produce of all kinds in the whole District of Gaspé. As to the last mentioned, they spread themselves over nearly the whole coast. According to Bouchette, the population of the whole of this part of our coast only amounted in 1830 to 2,567 souls in the County of Gaspé, and 5,110 in the County of Bonaventure. As to that part of the coast lying between Cap Chatte and the Island of St. Barnabé, it could not have contained many inhabitants, and the probability is that they did not exceed 2,000 souls in number.

I shall here allude to several of the causes which presented the greatest obstacles to the more rapid growth of the settlements, both those which were formed entirely with a view to the working of the fisheries (by far the most numerous), and those formed for the purpose of cultivating the soil.

One was the absolute deficiency of means of communication by land between the several centres of population and the length, difficulty and uncertainty of that by sea with Quebec. At the time of which I speak roads were almost entirely wanting on the coast of Gaspé throughout its whole length, and that interesting part of Canada was, in the winter season, entirely isolated from the centre of the country and the action of the government, for it could only be reached on foot, by using snowshoes through the forest. But the attention of the government was called to this unfortunate state of affairs, the necessary sums of money were voted by Parliament, and a road connecting all the settlements was opened from the head of the Bay of Chaleurs to Gaspé Basin; and almost at the same time, the banks of the River Restigouche, and those of the River St. Lawrence were connected by the road known as the Kempt Road. This was a new era for the country: at once rapid progress was made, and in 1850 the census shewed the population of this part of Lower Canada to be 21,748 souls.

In 1860 the total population of the District of Gaspé amounted to 27,169 souls, and that of that portion of the County of Rimouski lying between Cap Chatte and the Island of St. Barnabé, to no less than 10,000; giving a total of 37,169 souls, upon the same extent of coast, the population of which only reached 10,000 in 1830; thus it had increased four-fold in thirty years. But it is increasing still more rapidly in the present day, thanks

to the colonization roads which permit those of the inhabitants who know the value of the benefits derivable from agriculture, to settle at some distance from the coast on land which they obtain from the Crown for the moderate price of 20 cents an acre, and to the easy communication which now exists by means of steam vessels between the principal points on the coast and Quebec: and thanks also to the measures of protection and encouragement which have been so liberally set on foot by the Government for some years past; the bounties awarded to the vessels engaged in the great fisheries, and the establishment of the Free Port of Gaspé, are by no means the least important causes of the growth in question.

The Gaspé coast is beyond all question the most important of the maritime coasts of Canada, in respect of the great fisheries, and especially of the cod-fishery which can be carried on over nearly its whole extent. The herring fishery is also carried on to a considerable extent in the Bay of Chaleurs. Mackerel is also sometimes very abundant near the shore; and the rivers, some of which are very considerable, contain a certain quantity of salmon and trout.

In considering these fisheries, I shall begin with the herring fishery, because it is the first entered upon; the cod-fishery will follow, and subsequently that of the mackerel, the whale, &c.; and lastly the salmon and trout fishery.

#### HERRING FISHERY.

Every spring the herring leaves the northern seas, according to some naturalists, (others maintain that during the winter it merely retires to the deep parts of the sea in the vicinity of the gulf,) to spread along the coast of the Gulf, urged by the strong impulse of an instinctive desire to reproduce its species. And, as I have said, they arrive in immense shoals at the Magdalen Islands, and also, I might say if I was treating of those parts of the Gulf coast not belonging to Canada, at St. George's Bay. But the Bay of Chaleurs, and especially its north east shore, is one of its favorite spots, for they are seen there every year in very considerable numbers, from the beginning to the end of May; they come to perform the reproductive function which they accomplish near the coast, in spots sheltered from the high winds, and where the water is shallow.

Port Daniel, Bonaventure, New Richmond, Maria and Carleton are the places where this fish is found in the greatest abundance; it is there consequently that our fishermen are most successful in the fishery which is carried on by means of nets set across the places they have to pass, although a certain quantity which is generally used for bait in the codfishery and for the daily consumption of the inhabitants, are taken along the whole of the rest of the coast of Gaspé and during a great part of the season.

At nearly the same time when the herring appears on the Coast of Gaspé, the River St. Lawrence from Matane to River du Loup, is visited by an immense quantity of fish of the same species, but generally of smaller size; and the inhabitants of the shores of the River upon which the fish appear in the greatest numbers, carry on by means of brush nets a productive fishery, the yield of which is sold, for the most part, in the fresh state in the country parts and upon the markets of Quebec. This year the herring fishery was generally good in this division, for it was observed that on the Coasts of the Lower St. Lawrence, from Cap des Rosiers to Cap Chatte, this fish was more abundant throughout the whole season than it had been observed to be for a very long time; and the results yielded by it are as follows:—

|                            |                 |
|----------------------------|-----------------|
| County of Bonaventure..... | 15,120 barrels. |
| “ Gaspé.....               | 2,545 “         |
| “ Rimouski.....            | 5,842 “         |
|                            | 23,507 “        |

Value, \$41,172-00.

N. B. The Magdalen Islands, although forming part of the Coast of Gaspé, are not included in these returns.

#### COD FISHERY.

The cod fishery on the Gaspé Coast, constitutes in itself one of the principal branches

of our maritime industry. In fact it gives employment to nearly four thousand fishermen, without taking into account the women and children who work at the preparation of the cod on shore, and to more than one hundred vessels manned by from eight to nine hundred sailors; and its products, so much sought after in foreign markets, have given rise to, and keep up, internal and foreign trading operations, requiring the employment of a very considerable amount of capital; which may be estimated without any exaggeration at several millions of dollars. A mere journey along the Coast either by land or by sea, will suffice to convey an idea of its numerous establishments, several of which are upon the largest scale, each giving employment to several hundreds of men, and all well managed. The following facts shew the truth of what I assert.

Its fisheries are abundant, and, so to speak, inexhaustible. They may be said to extend from the head of the Bay of Chaleurs along the whole coast as far as Metis, and sometimes even as far as the Island of St. Barnabé. But there are places for which the cod seems to have a predilection and where consequently it is nearly always found in greater numbers than elsewhere, because there also the small fish and the mollusca and crustacea, which it incessantly pursues, collect in greater shoals and remain for a longer time. These places are, the waters that wash the shores of Newport, Grand River, Cape Cove, Percé, Bonaventure Island, Point St. Pierre, Grande Grève, Griffin Cove, Fox River and Grand Etang.

It is usually Percé and the places in the vicinity that are first visited by the cod in the spring, generally about the end of April, and a few days only after the arrival of the herring, upon which it then feeds. About a week later it appears upon the whole coast of the Bay of Chaleurs.

About the 15th May it appears near the shores between Cape Rosiers and Cape de Chatte; and between the latter and Matane and Métis, from the 1st to the 18th of June. These figures must not be taken as invariable, for the arrival of this fish may be advanced or retarded by general and special causes which it is impossible to estimate fully, but which exercise a large influence over the phenomena of the periodical emigration of all fish that live in shoals in deep water, towards the shallower and warmer waters of the coasts: an emigration which they almost invariably undertake for the purpose of providing for the reproduction of their species in a place of safety, which their instinct impels them to seek.

So soon as the cod appear in each place, the fishing begins, the bait for the lines begin herring which the fishermen take with nets set specially for the purpose at night. But after a few weeks, the herring seem to diminish near the coast, and seek refuge in deep water, followed by the cod. The latter, however, soon reappears and often in greater abundance than before, in pursuit of that beautiful little fish called the capelan, which play so important a part in our codfisheries.

Fishing is thus actively resumed, and continued until towards the end of June, when the Capelan disappears for the rest of the season; and there would then be a failure of bait for the codfishery were not the caplin succeeded by a species of herring called by our fishermen the summer herring, which is more or less abundant near the coast until towards the close of the season. Then comes the mackerel, between the 10th and 20th of July, which the cod also take very greedily. The squid, a mollusk curious from its strange form and the black liquid it pours forth upon its enemies as a means of defence, appear in shoals, generally in the night, near the shore, between Newport and Cape Gaspé about the 10th of July, and between Cape Gaspé, Cape de Chatte and Matane between the 15th and 20th of July. This is one of the most enticing baits for cod, and our fishermen often succeed in taking it by fishing in the evening and at night with instruments called *Turlutttes*, up to the close of the season. Lastly, trout, goget, called *choquemort* on the Gaspé coast; and Mya are used for bait in the autumn, when other fish fail. Smelt, a delicious fish found at the entrance of most of the rivers on the Gaspé coast is also frequently used for the same purpose.

Nevertheless, notwithstanding this variety, it often happens during the season, that our fishermen lack bait, and then codfishing ceases; for without bait there can be no fishing, even though the cod were far more abundant than they have ever yet been near the coast. In such cases it is true, recourse may be had to the use of a fishing implement called *fauc*, which consists of a tin fish, thin and brightly polished, generally made in imitation of the

caplin, which is attached by the tail to an ordinary line and from the mouth of which protrude two hooks fastened back to back. The cod, attracted by the glitter of the metal, rush in shoals to the spot, and the fishermen by shaking their lines in the water succeed in hooking a certain number of fish sometimes by one part of the body, sometimes by another. This mode of fishing is, however, seldom practised on the Gaspé coast; it is toilsome and not very productive.

The produce of the codfishery on the coast of the division of which I am now treating has not been very good, it is less than that of past years, and the reason is that this fish has not been so abundant there as it usually is, more especially on the south shore of the river St. Lawrence, from Cap Rosier upwards, and particularly towards Matane and Métis, where it failed almost entirely. Nevertheless, at several points along the coast, between Ste. Anne des Monts and Matane, particularly, the take of Cod this year has equalled and even surpassed that of last year, as a larger number of fishermen were engaged in this fishery. The table in the appendix for the county of Rimouski, will shew the proportionate increase in the number of fishing-boats in these several localities for this year, and it is calculated that more than one hundred new boats will be built at Matane alone for next year.

Bait has been abundant, for while there was in some places a scarcity of caplin, mackerel and squid, the summer herring, which had not for a long period been seen in such vast numbers in the waters of the Gaspé coast, were within reach of the fishermen and supplied the wants of the fishery.

From the most reliable information procured from the fishery overseers, the fishermen themselves, and the outfitters, it appears that the quantity of fish taken on all the coasts of this second division is as follows:—

|              |                  |
|--------------|------------------|
| 111,682..... | quintals of Cod. |
| 690.....     | do Haddock.      |
| 369.....     | do Hake.         |

In 1863, the produce under the same heads was as follows :

|              |                  |
|--------------|------------------|
| 117,292..... | quintals of Cod. |
| 982.....     | do Haddock.      |
| 504.....     | do Hake.         |

A diminution of 6,039 quintals only, as compared with last year. It is clear therefore that the excess in the number of boats this year over the number last year, has fully compensated for the deficiency in the fishery in this division.

But inasmuch as a higher price has been obtained for codfish this year than last, it follows that the value of these products is..... \$405,223.20

Value for 1863 ..... 354,848.00

Excess over 1863..... \$40,375.20

The outfitters and traders of the Gaspé coast, besides carrying on the fisheries of this division, also send fishing vessels to the north shore of the River and Gulf of St. Lawrence, and even to the island of Anticosti, the produce going to feed their trade, and this accounts for the fact that there are more large establishments and more trading houses on this part of our coast than any where else.

It is chiefly in the harbors or on good roadsteads that the largest of these establishments are situated. The harbour of Gaspé Basin contains not less than ten, the most considerable being those of Messrs. Jean LeBoutillier, Fruing & Co., John and Elias Collas, Lowndes and Brothers, &c.

The house of Robin & Co., LeBoutillier et Frères, Jean LeBoutillier and LeBrun, have also very fine establishments on the roadsteads of Percé and Bonaventure Island. But at Paspébiac, the houses of Robin and Company, and LeBoutillier et Frères possess the finest and most extensive of our fishery establishments, and the traveller is surprised to find such noble buildings in that remote part of the country. This roadstead, which is also a port of entry, is the point from which the largest exports of dried cod to foreign markets are made.

Gaspé Basin, which is the only good harbour we possess on the coast, and to which is sent all the codfish of the neighboring coasts, for export to foreign countries, receives a

large number of ships, which give it great commercial importance. The following table shews the number of ships I found in this port on the 22nd October, and will afford a general idea of the business of the port:—

VISIT to the Port of Gaspé Basin, 22nd October, 1864.

| Name of vessel.            | Name of Master.      | From                          | Tonnage. | Remarks.                |
|----------------------------|----------------------|-------------------------------|----------|-------------------------|
| Bark "Alice Jane".....     | Thomas Le Gros.....  | Jersey.....                   | 215      | General cargo.          |
| Brig "Canada".....         | P. Horman.....       | do.....                       | 156      | Loading cod for Brazil. |
| do "Harmony".....          | R. Bertram.....      | Newfoundland.....             | 137      | " dry cod.              |
| do "Brothers".....         | John Vibert.....     | Pointe St. Claire.....        | 173      | " cod for Brazil.       |
| Brigantine "Shamrock"..... | A. Hacquoil.....     | Cadiz.....                    | 136      | With salt.              |
| do "Hibernia".....         | J. W. Alexander..... | London.....                   | 165      | Loading cod for Spain.  |
| do "Stc. Anne".....        | J. Le Gresley.....   | Bahia.....                    | 150      | " cod and oil.          |
| Schooner "Chances".....    | Thomas Vibert.....   | New York.....                 | 139      | General cargo.          |
| do "Orion Lass".....       | J. C. Stone.....     | Cadiz.....                    | 105      | With salt.              |
| do "Marie Louise".....     | Germain Dionne.....  | Grande Vallée.....            | 52       | " cod.                  |
| do "Marie Emma".....       | Alexis Dupré.....    | St. Thomas.....               | 51       | Coaster.                |
| do "Wolverine".....        | F. Adams.....        | Percé.....                    | 40       | "                       |
| do "Admiral".....          | Joseph Tripp.....    | Labrador Coast.....           | 46       | 155 bbls whale oil.     |
| do "Village Belle".....    | Edw. Adams.....      | Percé.....                    | 40       | Coaster.                |
| do "Lady Burton".....      | J. Morrissette.....  | Métis.....                    | 25       | Dry cod.                |
| do "Flying Fish".....      | Robert Pye.....      | North Shore St. Lawrence..... | 36       | Coaster with cod.       |
| do "Rambler".....          | C. Davis.....        | Labrador Coast.....           | 51       | Whale oil.              |
| do "Primrose".....         | J. Renouf.....       | Sheldrake.....                | 73       | Dry cod.                |
| do "Cornet".....           | J. F. Cost.....      | Cadiz.....                    | 72       | Salt.                   |
| do "Violet".....           | H. Suddard.....      | Quebec.....                   | 37       | General cargo.          |
| do "Mermaid".....          | Jos. Morin.....      | Mont-Louis.....               | 46       | Dry cod.                |
| do "G. Tilton".....        | Wm. Rudolph.....     | Halifax.....                  | 65       | Goods &c.               |
| do "Arthur".....           | J. Touzel.....       | River St. John.....           | 13       | Cargo of dry goods.     |
| do "Undaunted".....        | J. Howl.....         | Pointe St. Pierre.....        | 44       | Coaster.                |
| do "Highland Jane".....    | J. Ascah.....        | Quebec.....                   | 64       | General cargo.          |
|                            |                      | Total.....                    | 2131     |                         |

I must not forget to mention the improvements made in this port within the past few years, many of which originated with the establishment of the freeport. These improvements consist of large storehouses, capable of holding a vast quantity of codfish, and solidly constructed wharves, alongside which vessels drawing from 8 to 14 feet of water, and even more, can lie, as will be seen by the following table:—

CODFISH STORES IN GASPE BASIN, (SOUTH SIDE.)

(Beginning at the entrance of the Basin.)

| Number of Store-houses. | Belonging to           | Capacity of Storehouse.  |
|-------------------------|------------------------|--------------------------|
| 1                       | John LeBoutillier..... | 15,000 quintals dry cod. |
| 1                       | " ".....               | 2,000 " "                |
| 1                       | " ".....               | 50,000 " "               |
| 1                       | Fruing & Co.....       | 5,000 " "                |
| 1                       | " ".....               | 2,000 " "                |
| 1                       | " ".....               | 3,000 " "                |
| 1                       | " ".....               | 10,000 " "               |
| 1                       | John LeBoutillier..... | 2,000 " "                |
| 1                       | " ".....               | 4,000 " "                |
| 1                       | " ".....               | 15,000 " "               |

Store-house for provisions, but fit for codfish.



*(North Side of Basin, commencing at the Point.)*

| Number of Storehouses. | Belonging to           | Capacity of Storehouse. |
|------------------------|------------------------|-------------------------|
| 1                      | Lowndes, Brothers..... | 3,000 quintals dry cod. |
| 1                      | William Hymen .....    | 3,000 " "               |
| 1                      | J. et E. Collas.....   | 15,000 " "              |
| 1                      | George Dumaresq .....  | 3,000 " "               |
| 1                      | J. et E. Collas.....   | 3,000 " "               |
| 1                      | " " .....              | 3,000 " "               |
| 1                      | James Perchard.....    | 3,000 " "               |
| 1                      | " " .....              | 3,000 " "               |
| 1                      | Nicolas Dumaresq ..... | 3,000 " "               |
| 1                      | " " .....              | 800 " "                 |

147,800

## WHARVES IN GASPÉ BASIN.

| Name of Proprietor.  | No. of wharves. | No. of vessels accommodated for unloading at one time. | Depth of water at low tide, along-side each wharf. | Remarks.                                                                                    |
|----------------------|-----------------|--------------------------------------------------------|----------------------------------------------------|---------------------------------------------------------------------------------------------|
| Nicholas Dumaresq    | 1               | 3                                                      | 12                                                 | North side of Basin, commencing by the west.<br><br>Just commenced.<br>South side of Basin. |
| J. Perchard .....    | 1               | 2                                                      | 8                                                  |                                                                                             |
| J. & Elias Collas... | 1               | 3                                                      | 12                                                 |                                                                                             |
| do .....             | 1               | 2                                                      | 14                                                 |                                                                                             |
| John Eden.....       | 1               | 1                                                      | 12                                                 |                                                                                             |
| Joseph Eden .....    | 1               | 3                                                      | 12                                                 |                                                                                             |
| William Carter.....  | 1               | 3                                                      | 12                                                 |                                                                                             |
| John Vibert .....    | 1               | .....                                                  | 6                                                  |                                                                                             |
| John Short .....     | 1               | 1                                                      | 6                                                  |                                                                                             |
| John Le Boutillier.. | 1               | 3                                                      | 18                                                 |                                                                                             |
| do .....             | 1               | 5                                                      | 12                                                 |                                                                                             |
| Fruing & Co.....     | 1               | 5                                                      | 12                                                 |                                                                                             |
| John Le Boutillier.. | 1               | 3                                                      | 10                                                 |                                                                                             |
| Total.....           | 13              | 34                                                     | .....                                              |                                                                                             |

Percé is an open roadstead where vessels of every size may find shelter, in all winds ranging from south-west to north, in two large bays, called the south-west bay, and the north-west bay. But with the wind from seaward there is no shelter. Moreover, vessels must anchor in 12, 15 and even 20 fathoms water, if they wish to avoid going too near the shore.

At Bonaventure Island there is shelter from east and south-east winds. The establishments located on this roadstead have store-houses and sheds capable of holding from 50 to 60,000 quintals of cod-fish, and also immense flakes for drying the fish.

The harbour of Paspébiac is closed to all winds ranging from east to north-west. Winds from the west, south-west and south blow direct into it. But it is only in autumn, at the period of the great gales, that the winds are dangerous, for the ground is excellent and a vessel properly moored cannot drag her anchors,—the cables would part first.

There are two wharves in this roadstead, one belonging to the house of Robia & Co., and the other to the house of LeBoutillier et Frères. Schooners lie along side of them in fine weather and with the wind off the land, but large vessels cannot do so, as they would be exposed to danger in case of the wind shifting to seaward.

The sheds and stores of these two houses are of immense size, and kept in very good order. They are capable of receiving with ease from 100,000 to 120,000 quintals of cod-fish.

The narrow-limits within which I must of necessity confine these remarks, will not

permit me to speak of other anchorages on the coasts, such as L'ause aux Griffons, Malbay, Anse du Cap, Port Daniel, the Bay of New Richmond and Carleton, where there are fine fishing and lumbering establishments.

#### MACKEREL FISHERY.

This fish appears on the Gaspé coast between the 5th and 10th of July, and ascends the River St. Lawrence as far as Cap de Chatte. The fishery has not acquired all the importance it merits. Apart from the quantity used in baiting their cod lines, our fishermen do not take more than 558½ barrels. It must be stated also, that there is no regularity in the migrations of this fish from one point to another of the coast, during the summer, sometimes it may be abundant in one place and sometimes in another.

However, some years it is very abundant on this coast, and expeditions conducted with energy and perseverance might be sent out to engage in this fishery, and derive large profits from it, as the American fishermen do.

#### WHALE FISHERY.

I found it difficult to decide as to the division in which I should place the whale fishery; for while it is at times and to a limited extent, carried on on the Gaspé coast, it is, properly speaking on the Labrador coast that our fishermen practice their difficult and dangerous avocation. But the expeditions all start from Gaspé Basin, and I deem it right to speak of them now, before treating of the fisheries of the third division.

Eight schooners have been engaged in the whale fishery this year. Their aggregate tonnage was 445 tons, and the number of hands 120.

The majority of them selected for their fishing grounds in the Straits of Belleisle, between the Labrador coasts—from Gros Meccatina to Bonne Espérance,—and the north shore of Newfoundland—from Bernachoix Bay to Ferolle; while one of their number proceeded to Bay St. Marie, on the south shore of Newfoundland, to try their chance, and another to the Labrador coast in the Atlantic. The two latter, though their voyages did not succeed very well, had a better take than the others, only two of these having made good profits and the others paying their cost of outfit and very little over, the species of whale which they continually pursue during the season for that fishery—from the end of May to the beginning and even to the end of September—having been exceedingly scarce this year in the Gulf.

Bad weather also impeded the operation of this fishery, which requires a clear atmosphere, so that the whale may be discovered from a distance, and a calm sea to enable the fishermen to approach it without danger.

I estimate the produce of this fishing at 25,014 gallons of oil. The greater part of this oil is exported to England and to Jersey.

Value \$17,509 80.

#### HALIBUT FISHERY.

The Halibut Fishery is carried on at the same time as the cod-fishery, and on the same fishing grounds. But this fish is only taken accidentally and in comparatively small quantities.

A great deal of it is eaten fresh.

The quantity salted this year was 275 barrels, of the value of \$1,325.

#### SALMON FISHERY.

This is a river fishery, though it is carried on in many places along the maritime coasts, but always in the vicinity of some river, large or small, by the fresh waters of which the fish is attracted.

The habits of the salmon are now sufficiently known in Canada to justify me in not repeating what I have said in relation to this fish in several of my reports. I need only remark here, that the salmon is a fresh water fish, that it is produced in rivers, that it spends there the first year of its existence and that it goes down to the sea only in the spring of the second year.

It seeks clear waters and prefers those flowing over gravel and sand.

It always reproduces its species in fresh water, depositing its spawn in our latitudes, about the months of September and October.

Many naturalists pretend that the salmon inhabits the rivers during the whole winter and that they emigrate to the sea towards the spring. Others merely hold that only a certain number remain in fresh water during the cold season, and that the others return to the sea on the completion of the act of reproduction; and both parties furnish proofs in support of these contradictory opinions.

The limits within which I desire to restrict my remarks relative to the salmon fishery on the Gaspé coast, do not permit me to enter into a critical examination of these proofs, which relate to a fact of natural history not devoid of importance. The subject has been fully treated by authors who have written treatises on the order of the Salmonidæ.

In Canada we are very certain of one fact, namely; that immense number of salmon, after passing the winter in the upper parts of the rivers, descend to the sea in the spring generally at the time of the breaking up of the ice. The observation of numbers of intelligent fishermen have placed this matter beyond a doubt. The fish are then so lean and feeble as to lead to the conclusion that they must have undergone a more or less rigorous fast, under which they become exhausted during the winter. But, under the influence of the rich and copious supply of food they find in the numberless small fish, caplin, sand-eels, &c., which appear on our coasts at that period, they are speedily invigorated, and within the space of a month or two their flesh, which was flabby, dark and unfit to use as an article of food, becomes firm and red and possesses the exquisite flavor which is so well known; they have also, by that time acquired an astonishing increase in weight, an increase which it would be hard to believe possible had it not been established beyond a doubt by repeated experiments.

In the months of June and July they have acquired all their beauty, and then it is that loaded with spawn, the precious deposit which is to provide for the continuation of their valuable species, they commence their grand migration into the rivers, which they ascend generally until some insurmountable obstacle arrests their course, in search of the localities which their instinct prompts them to select as best adapted for the accomplishment of the important functions they are about to perform.

Nevertheless they do not make these migrations in one run. On the contrary, they appear to make but a short days' journey at a time. They also like to make some stay in the brackish waters of the estuaries, the object being, it is said, to rid themselves of the parasites with which they are then covered and which these waters destroy; they ascend and descend with the ebbing and flowing of the tide, selecting in preference water of little depth.

The fishermen avail themselves of these habits of the salmon to set snares for them in divers ways during their passage, and this it is that constitutes the salmon fishery. But I hear some persons exclaim: "what, you permit salmon fishing during that period! Then you wish to destroy the whole species, since the salmon (female) you kill, bear in their bellies millions of ova which would, within a few months, become so many fish, with which our rivers would soon be swimming. Why not wait, before destroying the fish, until the spawn has been deposited in a place of safety and vivified by the fecundifying fluid of the male fish?"

The answer to this objection is simple.

To prevent the taking of salmon when the fish is ascending the rivers to spawn, would amount to an entire suppression of this fishing, for after they have performed the act of reproduction they are too far up the rivers, or their branches, to be come at, and, moreover, their flesh is then lean and unwholesome. As to fishing for salmon in the sea, supposing that they do return to it in the autumn, it is simply impossible.

Formerly, in Canada, and until the passing of the Fishery Act, the appliances used in salmon fishing were nets, seines, wattle-fisheries, and spears used at night with the aid of torches. The two last modes of taking fish were condemned and abolished by the law, for with the spear the salmon might be followed up to its last retreat, and with the wattle-fisheries the smaller rivers might be completely closed.

Seines are permitted but hardly ever used (I am not aware that they have been used more than once, in the Moisie River) owing to the fact that they cost a high price and require a large number of hands to manage them.

They might become very injurious, however, if generally used, and I think they should be prohibited, for with this fishing apparatus the salmon can be followed in the channels as well as in the shallow waters of the rivers, and even in the creeks, where they seek to conceal themselves from the eyes of man.

I have now spoken of all with the exception of the net. All the salmon fisheries of Canada are carried on with this apparatus; I do not speak of the brush fisheries, placed near the shores in the river St. Lawrence from Rimouski, in which a certain number of salmon are taken.

Nor do I deem it necessary to speak of salmon fishing with the artificial fly, for this can only be considered a pastime and pleasant recreation for persons of leisure and fortune. The real salmon fishery on the contrary is reserved for the outfitters and a host of fishermen who inhabit the most remote parts of our coasts. The latter derive a portion of their subsistence from this fishery.

To commerce it furnishes the material for highly prized preparations, both in the fresh state and when salted.

Objections are also made to the use of nets. Some parties desire that seines should be substituted for them, on the plea that they would be less destructive than the former.

For my part I am aware of but one drawback connected with nets as they are now used in Canada; it is that the salmon entangled in them often succeed, after great efforts, in breaking the bands by which they are confined and escaping into the sea, bearing, however, in many cases the marks of more or less serious wounds (of which many of them die and are thus lost to man) which they receive in striving to break the fine but strong twine of which the meshes of the net are made.

A certain number, no doubt, when recovered from their wounds, reappear in fresh water, but almost always, it is said, in a different river from that in which they have been wounded, and from the information I have acquired during the past thirteen years, in my visits to the salmon fisheries, I am strongly inclined to consider this opinion well founded.

This year, for example, the first salmon taken in the Kegashca river, nearly all bore marks of wounds on the front part of the body, evidently caused by nets. Moreover, these fish were not of the same kind as the salmon that inhabit that river. I concluded therefore that they came from the river Natasquan, where they had striven, without success, to overcome the numerous nets set at its mouth, and they bore clearly defined marks on the head, back and belly, of the nets they had broken through when they appeared in the Kegashca river, which is only some twenty miles distant from the Natashquan. What confirms me more strongly in this opinion is, that the salmon peculiar to the first of these rivers, a smaller fish than those of the latter, did not return to the river until sometime afterwards.

Hence, after duly considering the subject, I should prefer to the ordinary net in which the salmon become entangled, a net in which they imprison themselves in chambers, remaining therein alive, but without the possibility of escape until they are removed by the fishermen.

Under this system no salmon are wounded or lost, and by restricting the apparatus to a uniform length and fixed position, there is no ground to anticipate an excessive destruction of fish.

Besides, it appears to me that the best net is that in which the largest number of salmon can be taken, provided it be placed in conformity with the law.

The laws now regulating the salmon fishery were passed in 1857 and 1858, with a view, not only of preserving this species of fish in our waters, but also of increasing the quantity and then of stocking the rivers which the fish formerly visited, but from which they had disappeared within a few years.

Laws almost similar, but less general in their application, already existed in Canada, in the counties of Northumberland (composed in part of the county of Saguenay), and the county of Cornwallis (the present counties of Bonaventure and Gaspé) for a long time, but these laws having, so to speak, never been enforced, their objects had not been attained, namely, the preservation of the salmon, which had already diminished in an alarming manner in some parts of the country.

It is only since the establishment of the service for the protection of the fisheries, and above all since fishery-overseers have been located at several points on our coasts, and

particularly on the coasts of Gaspé, that these laws and the rules made by His Excellency the Governor General in Council at different times, have been carried out as strictly as could be expected in view of the number of fishery overseers, the extent of our coast, the number and length of the rivers frequented by the salmon and the great difficulty of watching everywhere on the rivers and all their branches, parties who avail themselves of the isolated position of certain places which serve as favorite retreats for the salmon, and under cover of the night, engage in taking this fish by spearing and by any and every means, quite reckless of the harm they may do and in utter contempt of the law.

In the summary of my report, I have already spoken in the same sense of the manner in which these laws have been carried out this year, in the division with the fisheries of which I am now occupied.

All that remains to be done now is to shew what influence these laws have had on the produce of those fisheries.

During the first few years of the working of these laws, the yield of salmon, according to the reports of our fishermen, seemed to have increased more or less, in most of the fishing stations, while in some it appeared to remain stationary and even to diminish.

In 1861, the yield was 688½ barrels of salmon, on the Gaspé coast.

In 1862, with the same number of fishing stations, it only amounted to 512¾.

In 1863 the fishery was better and the yield nearly equalled that of 1861. It is stated at 643¾ for the counties of Bonaventure and Gaspé, and 87 barrels for a portion of the county of Rimouski, extending from Cap Chatte to St. Barnabé island. Total : 730¾ for the whole division:

In 1864 the fishery has been unsuccessful, particularly on the coast of the Bay of Chaleur and in the Restigouche river, and the yield for the whole division has been only 513 barrels of salmon.

An attentive comparison of the above figures,—which I have reason to consider correct, inasmuch as I received them from the fishing overseers, who themselves obtain them from the fishermen, will shew, that, in spite of all the care that can be taken to preserve the salmon in our rivers and to render the fishery more productive, and in spite of judicious laws effectually carried out, climacteric or other influences and circumstances of which we cannot tell the cause, the progress or the duration, will from time to time render all our efforts fruitless, and convince us, that in estimating the results likely to flow from our system of protection for the salmon fisheries, we must not speak too confidently nor see things in too favorable a light; nor can we hope that a few years will suffice to bring about a large proportionate increase in the yield, even under the best circumstances.

The system of protection should, nevertheless, be continued; for hereafter we shall derive good results from it. At least we may hope that such will be the case, judging from the increase in the yield of the salmon fishery in the rivers of Scotland and Ireland, under the operation of a system of protection analogous to ours.

The number of salmon fishing stations in the counties of Gaspé and Bonaventure, is 137.

In that part of the county of Rimouski which form part of this division, there are but eight net fishing-stations for salmon.

#### TUNNY FISHERY.

This fish, which has been long known on the coast of Canada under the name of the Horse Mackerel, and which many fishermen erroneously believe to belong to the shark family, is the Tunny fish of the American and European Coasts. During the summer it visits, generally in pretty large shoals, the Bay of Chaleurs and Gaspé Bay, in pursuit of the shoals of Herring and Mackerel, on which it likes to feed.

A tolerably active Tunny fishery has been carried on at Caraquette for the past few years.

Sandy Beach is the only place on our coast where a certain number of them are killed each year with the harpoon.

This year about a dozen of these fish were taken. Part of this yield has been consumed in the fresh state and part has been salted for the market. But this fishery is susceptible of further development on our coast.

A barrel of this fish, pickled, is usually sold for five dollars at Gaspé. It is more highly valued in England.

A Tunny furnishes a barrel of 500 lbs. and more of fish fit for salting. Yield, 10 barrels of Tunny fish, value \$50.

#### TROUT FISHERY.

The trout fishing is of but trifling importance in this division.

This fish is taken with nets in the rivers, sometimes with seines on the sea coast, and far more often with the line and fly.

In the last mentioned manner this fishery constitutes a very agreeable amusement and a most beneficial recreation for persons who require exercise in the open air.

The Great and Little Cascapédiac and the St. Jean appear to be the best stocked trout rivers in this division.

The trout belongs to the same family as the salmon, and exhibits very much the same habits. But it is the salmon's greatest enemy, for it devours every year vast quantities of salmon spawn and of young fish of that species.

Its great voracity is well known, and I cannot say whether by facilitating the propagation of trout in our rivers, we do not to the same extent affect the multiplication of the salmon. This many fishermen maintain and I believe with some show of reason.

This subject deserves to be more closely studied.

I estimate at about 60 barrels, the quantity of river trout taken in this division with net, seine and fly.

The greater part of it is consumed fresh, and does not appear in the statistics of the fishery overseer.

#### RECAPITULATION.

##### PRODUCE OF THE SEVERAL FISHERIES OF THE SECOND DIVISION.

##### *Herring Fishery.*

|                                                                       |             |
|-----------------------------------------------------------------------|-------------|
| County of Bonaventure.—15,120 barrels of Herring, @ \$2 per barrel... | \$30,240.00 |
| County of Gaspé.—2,545 barrels @ \$2 per barrel.....                  | 5,090.00    |
| County of Rimouski.—5,842 barrels @ \$1 per barrel.....               | 5,842.00    |
| Total.....                                                            | \$41,172.00 |

##### *Cod, Haddock and Hake Fishery.*

|                                                                         |              |
|-------------------------------------------------------------------------|--------------|
| County of Bonaventure.—10,346 quintals of Cod @ \$3.60 per quintal.     | \$37,245.60  |
| 148 " Haddock @ \$3 "                                                   | 444.00       |
| 70 " Hake @ \$3 "                                                       | 210.00       |
| Total.....                                                              | \$37,899.60  |
| County of Gaspé.—92,500 quintals Cod @ \$3.60 per quintal.....          | \$333,000.60 |
| 542 " Haddock @ \$3 "                                                   | 1,626.00     |
| 297 " Hake @ \$3 "                                                      | 891.00       |
| Total.....                                                              | \$335,517.60 |
| County of Rimouski.—8,335 quintals of Cod @ \$3.60 per quintal.....     | \$31,806.00  |
| Total for the Division.—111,682 quintals of Cod @ \$3.60 per quintal... | \$402,052.20 |
| 690 " Haddock @ \$3 "                                                   | 2,070.00     |
| 367 " Hake @ \$3 "                                                      | 1,101.00     |
| Total.....                                                              | \$405,223.20 |

##### *Cod Liver Oil.*

|                                                                 |             |
|-----------------------------------------------------------------|-------------|
| County of Bonaventure.—6,484 gallons @ 55 cents per gallon..... | \$ 3,566.20 |
| County of Gaspé.—60,255 gallons @ 55 cents per gallon.....      | 30,140.25   |
| County of Rimouski.—5,201 gallons @ 55 cents per gallon.....    | 2,860.55    |
| Total.....                                                      | \$39,567.00 |

*Mackerel Fishery.*

|                                                                      |             |
|----------------------------------------------------------------------|-------------|
| County of Bonaventure.—114 barrels of Mackerel @ \$10 per barrel.... | \$ 1,140,00 |
| County of Gaspé.—444½ barrels of Mackerel @ \$10 per barrel.....     | 4,445,00    |
| Total.....                                                           | \$ 5,585,00 |

*Whale Fishery.*

|                                                                     |             |
|---------------------------------------------------------------------|-------------|
| County of Gaspé.—25,014 gallons Whale Oil @ 65 cents per gallon.... | \$17,509,80 |
|---------------------------------------------------------------------|-------------|

*Halibut Fishery.*

|                                                                    |             |
|--------------------------------------------------------------------|-------------|
| County of Bonaventure.—25 barrels of Halibut @ \$5 per barrel..... | \$ 75,00    |
| County of Gaspé.—158 barrels of Halibut @ \$5 per barrel.....      | 790,00      |
| County of Rimouski.—92 barrels of Halibut @ \$5 per barrel.....    | 460,00      |
| Total.....                                                         | \$ 1,325,00 |

*Salmon Fishery.*

|                                                                     |             |
|---------------------------------------------------------------------|-------------|
| County of Bonaventure.—230½ barrels of Salmon @ \$12 per barrel.... | \$ 2,786,00 |
| County of Gaspé.—252½ barrels of Salmon @ \$12 per barrel.....      | 3,030,00    |
| County of Rimouski.—30 barrels of Salmon @ \$12 per barrel.....     | 360,00      |
| Total .....                                                         | \$ 6,176,00 |

*Tunny Fishery.*

|                                                            |          |
|------------------------------------------------------------|----------|
| County of Gaspé.—10 barrels of Tunny @ \$5 per barrel..... | \$ 50,00 |
| Total .....                                                | \$ 50,00 |

*Sardine Fishery.*

|                                                                   |           |
|-------------------------------------------------------------------|-----------|
| County of Rimouski.—146 barrels of Sardines @ \$4 per barrel..... | \$ 584,00 |
| Total .....                                                       | \$ 584,00 |

*Cod Tongues and Sounds.*

|                                                         |             |
|---------------------------------------------------------|-------------|
| 343 barrels of Tongues and Sounds @ \$6 per barrel..... | \$ 2,058,00 |
| Total.....                                              | \$ 2,058,00 |

*Trout Fishery.*

|                                                                   |           |
|-------------------------------------------------------------------|-----------|
| 60 barrels @ \$10 per barrel... ..                                | \$ 600,00 |
| Total.....                                                        | \$ 600,00 |
| County of Bonaventure.—2,400 boxes smoked Herring @ 25 cents..... | \$ 600,00 |

Total value of produce of Fisheries in the second division..... \$520,410,00

## THIRD DIVISION.

This division covers 510 miles of Coast, north of the River and Gulf of St. Lawrence, from the Bersimis River to the frontier of the Province at Blancs-Sablons Bay, and 260 miles more on the Coast of Anticosti Island.

The eastern part of these coasts is known as the Labrador Coast, and appears to have been discovered towards the end of the fifteenth century, by Basque fishermen.

Ever long French fishermen went there to engage in the whale and cod-fisheries; and the archives of the town of Dieppe contain documents clearly proving that the mariners of that city had visited the coasts of Newfoundland; previous to the year 1500; now inasmuch as Newfoundland is separated from the Labrador coast only by the Strait of Belle Isle, which is not more than twelve miles in breadth, between Point Fortune and the

opposite coast, the fishermen must have visited some parts of the Labrador coast every time the requirements of the fishery induced them to visit the coast of Newfoundland.

In his first voyage of discovery to Canada, Jacques Cartier met on this coast, near the river now known as the Napitippi, a vessel bound for the port of Brest, which was probably the first settlement founded by Europeans in Labrador.

It is situated at the foot of the bay now called Old Fort Bay.

This settlement must have increased quite rapidly, for within a few years afterwards the French had built a stone fort in order to shelter themselves against the attacks of the Indians, who, according to the narratives of travellers, were then very numerous on this part of the coast.

The places most frequented by the French, next to Brest, were Blancs Sablons bay and Spaniards bay, now called Bradore bay, which afford good anchorages for ships.

Towards the end of the 16th century two hundred vessels from various French ports visited the Labrador coast each year, for the whale, cod and seal fisheries, and so soon as their labors were ended, returned home escorted by several war vessels. But a certain number of men remained to winter on the coast, and carry on the fur trade with the Indians.

An extensive fishing establishment appears also to have existed on Bradore bay, for there are still to be seen there the vestiges of a village, which had perhaps been founded by the Spaniards, and hence the name of Spaniard's bay. The village contained at least one hundred buildings.

The importance and inexhaustible wealth of the Labrador fisheries appear to have been well understood by the French from the period of the first settlement of Canada, and many large seigniories were conceded in those locations, by the Kings of France, to several of their subjects who desired to engage in the fisheries and carry on the fur trade with the Indians; amongst the number were the Seigniory of Spaniard's Bay, St. Paul's river, the main land of Mingan, the islands and islets of Mingan, and the island of Anticosti.

At the period of the conquest, the French were obliged to leave the coast of Labrador, never to return; and to abandon for ever the various lucrative fisheries they had carried on there for a very long time.

But the fishermen of the English Colonies rushed in, in crowds to take their place and they there found a vast field open to their spirit of enterprise. They engaged chiefly in the cod and right whale fishery, the latter being then still tolerably numerous on the north coast of the strait of Belle-isle.

Soon afterwards a powerful company was formed at Quebec, under the name of the Labrador Company, having for its object the working of the sedentary seal fisheries on the Canadian coast, from Cape Whittle to the frontier.

Nor were the salmon fisheries neglected, for, from the accounts transmitted to us, it appears they then furnished a most abundant yield, in which, each year, numbers of fishermen from Nova Scotia and the other English colonies, largely shared.

After the war of American independence, the Government of the United States, which had always taken a deep interest in the great fisheries and encouraged them by every possible means, because it looked upon them as a great source of national wealth and the best possible training school for sailors to supply the large demand for its many and numberless merchant vessels,—reserved for itself for ever, by a treaty, that of 1784, the right of fish-in common with British Subjects, on nearly the whole of the Labrador coast, from Mont-Joli, ten miles east of Natashquan, to Cape Charles on the Atlantic and thence north to the possessions of the Hudson's Bay Company. This constituted not less than 800 miles of a coast exceedingly well stocked with fish and affording numerous harbors, safe and commodious, for the operations of the fishermen. The Americans were not, however, permitted to engage in the salmon fishery.

Therefore it was that these fishermen, even after having become foreigners, in relation to us, continued to frequent this coast, as they have done to this day.

Within the first few years, however, the fishermen of Nova Scotia have entered into a vigorous competition with them in these very latitudes, and in fact I believe the Nova-Scotians are now the more numerous of the two.

The cod fishery is their principal occupation.

To return to the Labrador Company, I may state that they carried on the seal and



salmon fisheries for some sixty years, when, finding that these fisheries did not yield a sufficiently profitable return, the company was dissolved, and its most important posts transferred to various parties who had settled on the coast.

On the abolishment of the monopoly so long exercised by the Labrador Company over nearly 200 miles of coast, fishermen, nearly all Canadians, took possession of the posts which had been abandoned, and within twenty years their trade increased to two hundred and fifty.

On the western part of this coast this monopoly had also existed for a long period, to the benefit of the Hudson's Bay Company, in the seigniory of the mainland of Mingan, which the company rented and still rents from the proprietors, and in the King's ports, which they held under a lease from the Government of Canada.

The agents of that powerful company there carried on the fur trade with the Indians, and the salmon fishery, to the exclusion of all other British subjects who were not their servants, and what is still worse, they would not permit the latter, as I have already had frequent occasion to state, to engage in the cod-fishery there.

Happily this exclusion no longer exists, and the good fruits of the liberty now enjoyed by our fishermen of engaging in the cod, herring and other fisheries, on the coasts of the Seigniory of Mingan, and of the King's Posts, very soon became manifest; and in a few years these coasts were covered with cod-fishing establishments, affording employment to thousands of fishermen.

At the period of my first visit to the coasts included in this third division in 1852, the population was 1408 souls.

The census returns of 1861 shewed it to be 4413; a very considerable increase (3005 souls) in the space of nine years, which renders it unnecessary for me to say anything further on this subject.

The fisheries carried on in this third and last division of our coasts, are as follows:—

The spring seal fishery;

The seal hunt on the ice, with vessels, in the spring;

The cod-fishery;

The Fall herring fishery;

The Fall seal fishery;

The salmon and trout fishery.

#### THE SPRING SEAL FISHERY.

The seals after passing the winter in the Gulf,—where, as I have already stated, the females bring forth their young on the ice, about the month of March,—on the opening of Spring set out on their return to higher latitudes, and a climate far colder than ours, and therefore better adapted to the nature of this marine mammifer. It would appear that they go as far as the coasts of Greenland, where several varieties of the gadidœ species, which are there very numerous, constitute their food.

There are, it is well known, three passages from the Gulf of St. Lawrence to the open sea; the Gut of Canso, the narrowest—the middle passage 55 miles in width, between Eel Cape on the coast of Newfoundland and North Cape, on the Island of Cape Breton, and the Straits of Belle Isle. It is by the last mentioned arm of the sea that the seals seem to make their exit in the greatest numbers, in the spring. Large numbers of them may perhaps also pass out by the middle passage, but the latter does not receive much attention.

These animals then follow the coasts of the Straits of Belle Isle, and the inhabitants of these localities set snares, in the form of immense nets, in order to enrich themselves with their precious spoils.

But this spring fishery can only be carried on on a limited scale in Canada, for we hold but a small part of the coast of the straits of Belle Isle. Moreover, for some years back the ice did not break up in the spring until towards the end of June, and thus presented a great obstacle to the labors of our fishermen.

Nevertheless the yield this year has been far in excess of that of last year, as the following will shew:—

Yield of spring seal-fishing on the Labrador coast:—

|              |              |
|--------------|--------------|
| In 1864..... | 2,080 seals. |
| In 1863..... | 165 "        |
| In 1862..... | 1,293 "      |

#### SPRING SEAL HUNT ON THE ICE, WITH VESSELS.

Vessels are fitted out every year for this hunt at the following points: the north shore of the Gulf of St. Lawrence, the Bay of Kegashca, the harbor of Natashquan and Esquimaux Point; the number has steadily increased since 1859.

These schooners carry on their perilous calling very much under the same circumstances as the Magdalen Island vessels, engaged in the same pursuit. They enjoy, however over the latter, the advantage of being to windward of the ice on leaving their ports of outfit.

This year, eighteen schooners, with an aggregate of 180 hands, and belonging to the ports above mentioned, engaged in this hunt. They brought in a total of 5,151 seals of the value of \$30,934.

In 1863 the yield was only 3,147 seals, while in 1862 it reached the figure of 13,195.

This shews that the hunt is quite a matter of chance, and that its good success does not depend solely upon intelligence and activity, which our fishermen are never slow in exhibiting in such undertakings.

#### COD FISHERY.

This fish which has seldom commanded a higher price than this year in our markets, is found, more or less abundantly, I may say on all the coasts of Canada, extending from the frontier to Bersimis.

It appears generally about the beginning of June, remains from one to two months near the shore, and then moves off to take up its abode on banks where the water is deeper, and which are generally speaking near enough to the shore to enable our fishermen to reach them in fine weather.

It is when the cod approach the shores in pursuit of the capelan; that the large takes mentioned in several of my reports, are effected. I have also enumerated therein the localities to which the cod resort in largest numbers, and which, since the discovery of Canada, have always appeared to be the best fishing grounds for this fish. It is therefore unnecessary for me to refer to these points again.

I shall then confine myself to the results of this fishery for the present year; and what I have to report is not by any means favorable, for this has been one of the worst seasons we have had for a very long time.

To begin, the cod appeared late on the coast, and in many places did not show itself at all. In the most celebrated fishing grounds, such as Blancs Sablons Bay, Bonne Esperance, Dog Islands, Natashquan, and many other posts, the boats took only an average of 15 to 20 quintals of cod each.

Other stations, such as those between Pigon and Mingan, the Bay of Kegashca, and Mutton Bay, have been more fortunate, and there the boats succeeded in taking 50 quintals of cod, and even more.

But, on the whole, the season has been a bad one, and many of our outfitters, more especially at Moisie, have, in consequence, suffered heavy losses.

Scarcity of bait has not been the cause of these bad results, for it was tolerably abundant everywhere. The cod itself failed and did not visit these coasts this year in its usual numbers.

But how are we to account for this change in the habits of the cod, which induced them to seek new latitudes for their habitations this year in place of those they had so long frequented?

It is very difficult to give a satisfactory answer to this question.

Some assert that the ice which remained so long in the straits of Belisle, in the spring, prevented the cod from entering; others allege that the fish were driven out of their course by the wind, and I should never end if I were to state all the opinions put forth on the subject.

I think it would require a more searching examination into the phenomena accompanying the migration of the cod from the deep water of the sea to the coasts, than any

that has hitherto been made, to enable us to account for the true cause of the great decrease of this fish this year, not only on the Canadian coast of Labrador, but also on those under the jurisdiction of the Government of Newfoundland.

Generally speaking, the more small fish—caplin, sand eels, and herrings, of which the cod are very greedy—there are near the coast, the more the cod abound. This year, however, there was an unusual abundance of herring on the Gaspé coast and yet cod was very scarce; I speak of the coast from cape Rosier upwards, as far as Matane and even higher up.

The Island of Anticosti, which was neglected until last year as a fishing station, will now rank under that head in my tables.

The absence of good harbors and the difficulty of approaching the coast in bad weather were the chief obstacles to its establishment as the centre of a cod fishery.

This fish, having disappeared from several places on the north shore, our fishermen were compelled to try their luck elsewhere, and a certain number of them betook themselves to the north shore of this island, selecting the following points: Belle Bay, Salmon River, Bear River Bay, and another bay in the vicinity of Cape Observation.

They have been highly successful, as may be seen from my tables accompanying the fisheries of their island.

Thirty-six fishing boats took, in the location mentioned above, over 3,500 quintals of cod, making an average of nearly 100 quintals to each boat.

I shall conclude with a statement of the yield of the cod fishery on the coast of this third division, in 1864, and for several years previous.

|              |        |                  |
|--------------|--------|------------------|
| In 1864..... | 35,360 | quintals of cod. |
| In 1863..... | 53,748 | “ “              |
| In 1862..... | 52,975 | “ “              |
| In 1861..... | 51,668 | “ “              |
| In 1852..... | 9,980  | “ “              |

This shews that the yield increased more than five-fold, from 1852 to 1861. Since then it has gradually augmented, until this year, when the ill-success of the fishery has reduced it to the figure given above.

#### MACKEREL FISHERY.

This fish does not frequent the coasts of this division in sufficiently large numbers to deserve the attention of the fisherman.

In summer it appears, nevertheless, in some places, such as Little Mecatina and the adjoining coasts, and in fact it sometimes enters the straits of Belle Isle. It also appears not unfrequently at Shell-Draie, Lower Moisie, and the Bay of Seven Islands, but not in large shoals, nor at such fixed and certain periods as to enable our fishermen to adopt this fishery as a special branch of their calling. And, generally speaking, it is only when they are engaged in other fisheries that they are fortunate enough to take, with seines, a few hundred barrels of this fine fish. This year, this fishery has yielded but 350 barrels.

#### HERRING FISHERY.

This fishery has been carried on with varied and, generally speaking, very limited success this year, in those places which the herring are in the habit of visiting at the close of the summer and the beginning of autumn, between Shicataka and Blancs Sablons Bay.

A certain quantity was also taken in the vicinity of Pigon and even on the north coast of the island of Anticosti, particularly at Belle-Bay.

|                           |       |          |
|---------------------------|-------|----------|
| The united yield was..... | 2,050 | barrels. |
| In 1863, it was.....      | 2,943 | “        |
| In 1862 “ .....           | 636   | “        |
| In 1861 “ .....           | 2,371 | “        |

#### FALL SEAL-FISHERY.

I stated above, when speaking of the spring seal fishery, that this marine mammifer after providing for the re-production of its species in the Gulf, passes out into the deep water of the sea.

In the Autumn, on the contrary, they return to the Gulf, chiefly by the straits of

Belle Isle, and their appearance in these waters is the signal for the commencement of an active fishery, which is carried on during the last two weeks of the month of December.

This fishery was formerly highly productive, and I might mention stations where as many as 3600 of these amphibious animals have been captured. But its importance and the value of its products have greatly declined within the last fifteen years, for reasons which I have already given in several of my reports.

The principal cause seems to be the excessive number of establishments now in operation on the coast.

The noise made, the coming and going of fishing boats, and even the smoke from the chimnies of the houses, have rendered the seals so timid, that they are now greatly afraid to approach the coast very closely, as they did forty years ago. Now in order to the success of the net seal-fishery, it is absolutely necessary that the shoals of this amphibious animal should pass quite close to the shore.

In accordance with a general law of nature, all animals, both great and small, which man has not succeeded in domesticating or bringing into submission so as to render them available for his use, invariably fly at his approach, and seek refuge in regions where they trust to find an impenetrable asylum and shelter from his attacks.

Striking examples of this are afforded in the Gulf.

The porpoise, an amphibious animal now of great value for its skin, which is almost an inch in thickness, and the abundance of oil it yields, and which was to be found in vast numbers in many parts of the Gulf when these latitudes were first visited by Europeans, has completely disappeared within a period of less than 250 years. It has taken refuge in the polar seas and the unfrequented coasts of Hudson's Bay.

The Greenland whale, that valuable cetacea, so gentle by nature, which, owing to its timidity and the slowness of its movements, the seaman was enabled to pursue with success, is now no longer to be seen in the Gulf or even on the Atlantic Coasts in the vicinity of that inland sea.

And yet it was the large profits resulting from this fishery on the coast of Newfoundland, in the straits of Belle Isle and in certain parts of the Gulf, that attracted to the coasts of America the first European vessel manned by the Biscayan those renowned seamen of former days, who were the inventors of the whale fishery.

Have not the sperm whales nearly all disappeared from the Atlantic, and are not those who now pursue them compelled to penetrate the fields of polar ice, in order to find the remnants of the numerous families of these giants of the watery waste that swarmed in every part of this sea at the time of the discovery of America.

I could mention many more cases, but I must curtail my remarks.

The seals have already abandoned a portion of our coast.

At the period of the first settlement of Canada, they ascended the river St. Lawrence as far as Quebec; and in many parts of it this fishery was carried on, as is clearly proved by the remains of the furnaces used in melting the oil, which are found in many places on the shores. I do not think, however, that we need fear that these mammifers will abandon the coast altogether, for the points they still frequent will never be much more thickly settled than they are at present.

But what I apprehend is that they may gradually pass at an increased distance from our coast in their periodical migrations, and that a portion of our fishermen may thus be deprived of the resources they derive from this fishing.

I cannot give the yield of this fishery for this Fall (1864), until next year. The Fall yield for 1863 was less than half that of the previous year, but slightly in excess of that of 1861, as the following figures will shew.

|                    |      |        |
|--------------------|------|--------|
| Fall fishing 1863, | 818  | Seals. |
| “ 1862,            | 2115 | “      |
| “ 1861,            | 696  | “      |
| “ 1852,            |      | “      |

#### SALMON FISHERY.

The yield of the Salmon fishery this year, on the coast with which I am now engaged, has been on the whole, the least abundant I have ever known. And the oldest fishermen do not remember a year in which this fishery was so unproductive.

I refer more particularly to that part of the coast which extends from Blancs Sablons Bay to the river Natashquan.

This scarcity of salmon was not confined to our coasts alone. The coast of Labrador under the jurisdiction of the Government of Newfoundland, as far as Cape Chudleigh, suffered in the same way; that is to say, salmon was there extremely scarce and appeared only at a very advanced period of the season. I received this information from Captain Dixon, of Halifax, who has for a very long period been in the habit of visiting this coast for the salmon fishery, his operations extending more than three hundred miles beyond Cape Charles.

It was also remarked, at several points on the eastern parts of the coast of this division, and more particularly in the vicinity of Five Leagues, that the only time when the salmon appeared in any numbers was in the month of August, while in the western part nothing extraordinary had been noticed in the habits of this fish. The quantity was, however, somewhat less than last year.

This deplorable state of things is generally attributed to the extraordinary quantity of ice with which the waters of the Atlantic coast of Labrador and the straits of Belle Isle were covered up to a very advanced period of the season, and to the rigor and coldness of the summer in these latitudes.

Captain Dickson also stated that, on his way to his usual fishing grounds, he had been ice bound up to the 26th July, and that on the 28th of that month snow had fallen on the part of the coast where he happened to be, to the depth of three feet.

Special causes may also have affected the development of the young salmon in many of the rivers of the coast, causes which we are not in a position to examine, for the facts which it would be necessary to note in order to arrive at a correct conclusion occur in very remote localities totally uninhabited and therefore difficult of access.

The following comparative table of the yield of the salmon fishery will show with what success this fishery has been carried on since the year 1860:—

|                          |       |                    |
|--------------------------|-------|--------------------|
| Yield for year 1860..... | 1689½ | Barrels of Salmon. |
| “ “ 1861.....            | 1831  | “ “                |
| “ “ 1862.....            | 1819  | “ “                |
| “ “ 1863.....            | 1992½ | “ “                |
| “ “ 1864.....            | 1169¾ | “ “                |

The yield for the Island of Anticosti is as follows:—

|              |     |                    |
|--------------|-----|--------------------|
| In 1861..... | 35  | Barrels of Salmon. |
| 1862.....    | 28½ | “ “                |
| 1863.....    | 79  | “ “                |
| 1864.....    |     |                    |

**TROUT FISHING.**

This fishing is carried on the North Shore with the line, with the fly and with nets. The yield is about eighty barrels, the greater part of which is consumed fresh.

**RECAPITULATION.**

**YIELD OF THE SEVERAL FISHERIES OF THE THIRD DIVISION.**

|                                                      |  |             |
|------------------------------------------------------|--|-------------|
| <i>Spring seal-fishing with nets.</i>                |  |             |
| 2,080 seals @ \$6 per seal.....                      |  | \$12,480.00 |
| <i>Seal hunt on ice by schooners..</i>               |  |             |
| 5,154 seals @ \$6.....                               |  | 30,934.00   |
| <i>Seal hunt on the ice by inhabitants of coast.</i> |  |             |
| 1,221 seals @ \$3.....                               |  | 3,633.00    |
| <i>Cod Fishery.</i>                                  |  |             |
| 35,360 quintals of cod @ \$3.60 per quintal.....     |  | 126,296.00  |
| <i>Cod-liver Oil.</i>                                |  |             |
| 21,524 gallons @ 55-cents.....                       |  | 11,838.20   |

|                                                        |                     |
|--------------------------------------------------------|---------------------|
| <i>Mackerel Fishery.</i>                               |                     |
| 350 barrels of mackerel @ \$10.....                    | 3,500.00            |
| <i>Herring Fishery.</i>                                |                     |
| 2,050 barrels herring @ \$5.....                       | 10,250.00           |
| <i>Autumn Seal Fishery.</i>                            |                     |
| 818 seals @ \$6.....                                   | 4,908.00            |
| <i>Salmon Fishery.</i>                                 |                     |
| 1179½ barrels of salmon @ \$12.....                    | 14,157.00           |
| <i>Trout Fishery.</i>                                  |                     |
| 80 barrels of trout @ \$10.....                        | 800.000             |
| <i>Seal hunt with guns by Whites and Indians.</i>      |                     |
| 150 seals @ \$3.....                                   | 4,500.00            |
| Total value of yield, fisheries of third division..... | <u>\$223,326.20</u> |

## GENERAL RECAPITULATION.

*Total value of the products of the fisheries of all the coasts of Canada, in the gulf and lower St. Lawrence.*

|                      |                      |
|----------------------|----------------------|
| First division.....  | \$ 86,590 05         |
| Second division..... | 520,450 00           |
| Third division.....  | 223,326 20           |
| Total.....           | <u>\$ 830,366 25</u> |

*Total value of maritime or great fisheries on our coasts of the gulf and lower St. Lawrence.*

|                       |                     |
|-----------------------|---------------------|
| Seal fishery.....     | \$ 84,283 00        |
| Herring fishery.....  | 55,022 00           |
| Sardine fishery.....  | 584 00              |
| Mackerel fishery..... | 28,485 00           |
| Tunny fishery.....    | 50 00               |
| Cod fishery.....      | 621,122 40          |
| Halibut fishery.....  | 1,325 00            |
| Whale fishery.....    | 17,761 80           |
|                       | <u>\$803,333 20</u> |

*Total value of the river or small fisheries on our coast.*

|                                              |                    |
|----------------------------------------------|--------------------|
| Salmon fishery.....                          | \$ 20,313 00       |
| Trout fishery.....                           | 1,400 00           |
|                                              | <u>\$21,713 00</u> |
| Difference in favor of maritime fishery..... | \$776,620 00       |

In addition to the products above mentioned, which have been used for human food, 1,560 barrels of herrings, 1450 barrels of caplin, and 2,100 barrels of plaice have been used as manure in the county of Bonaventure.

In the county of Rimouski over 400 barrels of herrings have been used for the same purpose.

I may also state that the greater part of the offal and waste of the cod taken on the Gaspé coast, is spread over the fields, which it fertilizes in the highest degree. The great fishery is thus of the highest service to agriculture.

*Number of vessels engaged in the Canadian fisheries.*

170 vessels; 12,326 tons; 1243 seamen.

*Number of fishing boats.*

2937, manned by 5946 fishermen.

*Number of flats; 2207.*

*Number of graviers,*

Or men employed in the preparation of the cod, 3178.

*Total number of men employed in the Canadian fisheries.*

|                  |       |
|------------------|-------|
| Seamen .....     | 1243  |
| Fishermen.....   | 5946  |
| (Graviers.)..... | 3178  |
|                  | 10367 |

*Number of nets used in the Canadian fisheries.*

Herring nets; 4743; mackerel nets, 555.

*Number of seines used in the Canadian fisheries.*

Sand-eel seines, 41; caplin seines, 293; herring seines, 109; mackerel seines, 13; cod seines, 14.

*List of Vessels cleared from the Port of Paspébiac during the season of 1864, with cargoes of Dried Cod, for the Markets of Brazil, Italy, Spain, &c., belonging to Charles Robin & Co. and Le Boutillier & Brothers.*

*Vessels belonging to Robin & Co. Barque "Olivier Blanchard." Captain A. Le Moignan.*

Sailed from the port of Gaspé the 17th June, with 3000 barrels dry cod for Rio Janeiro; thence to New York with freight, and arrived here on the 23rd October. Sailed again on 26th November for Rio Janeiro, with 3,200 barrels dry cod.

*Brigantine "85." Captain William Rowe.*

Left Paspébiac on 23rd of June for New York, with 1700 barrels pickled herrings. Returned and loaded cargo of cod for Naples. Sailed 11th November.

*Brigantine "Ranger." Captain Nicholas Le Dain.*

Captain Le Dain left Paspébiac on the 18th July for Naples, with cargo of dry cod. From Naples went to Trapani, and from Trapani to this place, with cargo of salt. Sailed again for Jersey on 28th November, with a cargo of dry cod, and was afterwards to be sent to the Islands.

*Barque "C. R. C.," Captain John Ahier.*

The "C. R. C." left the road of Paspébiac on the 18th August, with a cargo of dried cod for Naples.

*Schooner "Onésime." Captain John McKeown.*

This vessel left Paspébiac on the 18th September, with a cargo of cod for Civita Vecchia.

*Brigantine "Zebia." Captain Vincent.*

Left this port for Naples on the 18th October, with a cargo of dried cod.

*Schooner "Hémétope." Captain Philip Garrel.*

Made, this summer, two voyages to Boston, with two cargoes of pickled salmon. Touched at Sydney on the last voyage, and returned here with cargo of coal. Shipped another cargo of cod, and sailed for Naples on the 26th October.

*Bark "C. Columbus." Captain P. Maret.*

Left Paspébiac on the 24th October, with dry cod for the Naples market.

*Brigantine "Reaper," a new Vessel, launched this year from the Yard of the House of Robin, at Paspébiac.*

The "Reaper" sailed on the 24th November, with a cargo of large dried cod for Oporto.

*Brig "Homely."*

This vessel, with a cargo of dry codfish in barrels, sailed from the Port of Paspébiac on the 10th November for Rio Janeiro.

*Barque "Markwell."*

This barque left this port on 28th November for Jersey, with a cargo of fish and oil.

*Schooner "Dit-on."*

This vessel left this port on 16th November for Bristol with a load of 60 tons of cod liver oil.—26 tons were also sent by the "*C. T. Sutton*," a ship belonging to the firm of LeBoutillier Brothers.

Codfish exported by the Robin firm in 1864, 41,007 cwt. 126 tons of cod liver oil, 2,200 barrels of pickled herrings. Codfish in store to be exported in 1865, 10,000 cwt. or quintals.

*Vessels belonging to the firm of Le Boutillier & Frères of Paspébiac.**Schooner "Tichler," Captain P. Vibert, 8 men.*

Arrived at Paspébiac on the 12th May from Bristol with a general cargo; then loaded with dry codfish, and sailed for Naples on the 31st July with 2,218 cwt.

*Brigantine "G. D. T." Captain Edouard Le Brun, 9 men.*

Left Jersey early in the spring with a general cargo, and arrived at Paspébiac on the 12th May, then sailed for the Labrador Coast consigned to L'Île à Bois with the fishermen and passengers who were to pass the summer in that locality. Then returned to Paspébiac with the passengers and the codfish caught at L'Île à Bois, completed its load, and sailed again from Paspébiac for Naples on the 28th October with 2,800 quintals of dry codfish.

*Brig "C. T. Sutton," Captain Peter Soyer, 10 men.*

Arrived at Paspébiac, from Jersey, on the 12th May with a general cargo. Left Paspébiac on the 12th July for England with a cargo of timber, returned in October and took in a cargo of lumber and cod liver oil for Jersey. Passengers were taken for Jersey on this trip.

*Schooner "Quiz," Captain James Vincent, 8 men.*

Arrived at Paspébiac on the 15th May from Cadiz with a cargo of salt. Left Paspébiac for the Labrador coast in the beginning of June with fishermen and others for the establishments of Ile au Bois and Forteau. Left Ile à Bois on the 26th September for Naples with 2,600 quintals of dried codfish.

*Schooner "Marie Georgiana," Captain L. Le Brun, 8 men.*

Arrived at the port of Paspébiac on the 18th May from Jersey, with a general cargo. This vessel left Paspébiac for Naples, on the 9th September, with 2,260 quintals of dry codfish.

*Schooner "Pandora," Captain John Hubert, 8 men.*

This vessel arrived at Paspébiac from Jersey, on the 31st May, with a cargo of salt. From Paspébiac Capt. Hubert sailed for Rivière au Tonnerre, where he took in a cargo of dried codfish. He returned to Paspébiac and sailed for Naples on the 19th September, with 2,200 quintals of codfish.

*Brig "Teaser," Capt. Frs. De Gruchy, 10 men.*

Brought a cargo of salt from Jersey this spring. Left Paspébiac, the 23rd of June with a cargo composed of codfish, oats, salt herrings, shingles, &c., &c., for Barbadoes. Returned to Paspébiac from Barbadoes, 22nd September, bringing a cargo of sugar and molasses, &c., then took in a cargo of 1800 barrels of dried codfish, and sailed for the Brazils on the 11th October.

*Schooner "Adelina," Capt. J. Lefebvre, 7 men.*

This vessel left Jersey, early in the spring with a general cargo, consigned to the establishments owned by Le Boutillier Brothers, on the coast of Labrador; waited at Forteau until the codfish season had passed, and sailed 22nd September for Bristol with 60 tons of oil, herrings and seal skins.

*Brig "Diana" Capt. Philip Arthur, 11 men.*

Arrived at Paspébiac from Cadiz, 15th October, with 335 tons of salt. Left Paspé-



biac again, 10th November, with 2950 barrels of dried codfish, and a small quantity of wet codfish for Bahia.

*Voyages of Vessels from the Port of Gaspé and surrounding places, also of Vessels chartered by Merchants of these localities during the season of 1864.*

*Vessels belonging to J. & E. Collas, Merchants, established at Pointe St. Pierre and Gaspé. Schooner "Boadicea," 106, Captain J. F. Laforge.*

Arrived from Jersey, 3rd May, with a general cargo. Left again on 21st June for Barbadoes, with produce of different kinds, addressed to merchants of that place, as follows:—

407 quintals dried codfish, 13 barrels salmon.—J. & E. Collas.

224 quintals dried codfish, 4 barrels salmon, 107 boxes smoked herrings.—Charles Robin & Co.

249 quintals dried codfish.—De La Penelle & Frère.

135 do do do John Fauvels.

34 do do do G. McBeth.

94 do do do Edw. Hyman.

The "Boadicea" returned from Barbadoes on 22nd August, with a cargo of sugar, &c. Took in another cargo for different merchants, and sailed 6th October for Civita Vecchia, with the following quantities of codfish:—

494 quintals dried codfish.—J. & E. Collas.

350 do do do Wm. Lindsay.

482 do do do A. Le Couteur.

658 do do do C. Veit.

*Schooner "Cygnet," 70, J. R. Summers. A Chartered Vessel.*

Arrived at Liverpool 15th July, with a cargo of salt. Left Gaspé Basin, 4th August, for Cadiz, with 1480 quintals of dried codfish.

*Schooner "True Blue," 96. Captain Le Gros. A Chartered Vessel.*

Arrived at Gaspé 10th September from Cadiz, with salt. Left Gaspé 12th October for Naples, with a cargo of 2,300 quintals of dried codfish for J. & E. Collas.

*Brig "Brothers," 173. Captain A. Le Huguet.*

Arrived at Gaspé 7th September, with salt from Cadiz. Sailed 23rd November (Captain J. Vibert) for Rio Janeiro, with 2,310 barrels of dried codfish for J. & Elias Collas.

*Schooner "Summer Fly," Chartered. Captain Foster. 69 tons.*

Arrived from Cadiz 8th September, with a cargo of salt, and left Gaspé Basin to return to Cadiz 25th October, with a cargo of 1,650 quintals of dried codfish for J. & Elias Collas.

*Brigantine "Chance," 134 tons. Captain Thomas Vibert.*

Arrived from New York 26th September, with an assorted cargo, and sailed again on the 23rd November for Jersey, with the following cargo:—

1749 quintals dried codfish, 32 casks cod liver oil, 24 barrels of salt codfish and sundry articles.—J. & E. Collas.

4 barrels cod liver oil.—J. Le Couteur.

1 barrel cod liver oil, 180 quintals dried codfish.—De La Perrelle & Frères.

*Schooner "Warrior," a new vessel, launched this fall from Messrs. Collas' shipyard at Pointe St. Pierre, 94 tons, Captain A. Le Huguet.*

This vessel sailed for Viana, Portugal, 23rd November, with

250 quintals dried codfish for J. & E. Collas.

1600 do do do Thomas Savage.

195 do do do Charles Veit.

191 do do do William Lindsay.

128 do do do J. Le Couteur.

*Vessels chartered by Wm. Hyman (Grande Grève).**Schooner "Belus," 88, C. Lemaitre, Capt.*

Arrived from Jersey with a general cargo, 4th May, and left Gaspé Basin 15th June for Cadiz with the following cargo:—

|      |          |    |       |          |                        |                |
|------|----------|----|-------|----------|------------------------|----------------|
| 1030 | quintals | of | dried | codfish. | —                      | William Hyman. |
| 50   | do       | do | do    | do       | De la Perrelle & Bros. |                |
| 312  | do       | do | do    | do       | J. & E. Collas.        |                |

returned from Cadiz 13th August with salt, and sailed again 25th November, for Civita Vecchia with 2010 quintals dried codfish for Wm. Hyman.

*Schooner "Richard," 89, Capt. J. Luce,*

From Newfoundland. Left Gaspé Basin 23rd September, for Cadiz, with 1995 quintals dried codfish for Wm. Hyman.

*Schooner "Queen of the Isles," 77, Capt. J. James.*

Arrived 20th August from Cadiz, with a cargo of salt. Sailed for Cadiz, 7th October, with 1734 quintals of dried codfish for Wm. Hyman.

*Schooner "Azalea," 64, Capt. C. Makeham.*

Arrived 29th August with a cargo of salt from Cadiz, discharged cargo, and sailed from Gaspé Basin for Cadiz, 29th October, with 1558 quintals of dried codfish for Wm. Hyman.

*Vessels belonging to, and chartered by John Fauvel, merchant, of Point St. Pierre.**Brigantine "Aura," 90, Capt. John Ahier.*

Arrived 23rd May, bringing a general cargo from Jersey. Took in cargo and left Gaspé for Cadiz, 22nd June, with:—

|      |          |       |         |     |                     |
|------|----------|-------|---------|-----|---------------------|
| 1007 | quintals | dried | codfish | for | John Fauvel.        |
| 900  | do       | do    | do      | do  | John Le Boutillier. |

Returned in ballast, and left Gaspé again on the 12th November for Naples, with:—

|      |          |       |         |     |                      |
|------|----------|-------|---------|-----|----------------------|
| 1307 | quintals | dried | codfish | for | John Fauvel,         |
| 664  | do       | do    | do      | do  | F. & M. L'Espérance. |

*Brigantine "Jeffery," 70, Capt. W. J. Renny, (Chartered vessel.)*

Arrived at Gaspé on the 11th July, in ballast from Newfoundland, and sailed from Gaspé Basin on the 24th August, for Cadiz, with:—

|      |          |       |         |     |                      |
|------|----------|-------|---------|-----|----------------------|
| 600  | quintals | dried | codfish | for | John Fauvel.         |
| 1000 | do       | do    | do      | do  | F. & M. L'Espérance. |

*Vessels belonging to and chartered by John LeBoutillier.**Brigantine "St. Anne," 150, Capt. John Vibert.*

Arrived in Gaspé Basin on the 27th May, with a cargo from New York. Sailed again on the 28th June, for Rio Janeiro, with:—

|      |         |    |       |         |     |                  |
|------|---------|----|-------|---------|-----|------------------|
| 1819 | barrels | of | dried | codfish | for | J. LeBoutillier. |
| 89   | do      | do | do    | do      | do  |                  |

Arrived at Gaspé on the 14th October, in ballast from Bahia, took in another cargo and sailed for Jersey on the 26th November, with:—

|      |          |       |         |      |                    |
|------|----------|-------|---------|------|--------------------|
| 1948 | quintals | dried | codfish | for  | John LeBoutillier. |
| 40   | casks    | whale | oil,    | do.  |                    |
| 121  | barrels  | do    | do      | do.  |                    |
| 131  | casks    | cod   | liver   | oil, | do.                |
| 39   | barrels  | do    | do      | do.  |                    |
| 5    | boxes    | whale | bone,   | do.  |                    |
|      |          | (old  | copper, | do.  |                    |

*Schooner "Alice," 68, Capt. J. F. Huelin, (Chartered vessel.)*

Arrived at Gaspé on the 13th August, from Swansea, with a general cargo, and sailed again for Naples, on the 26th September, with 1606 quintals dried codfish for John LeBoutillier.

*Brigantine "Why Not," 101, Capt. J. Pollot, (Chartered vessel.)*

Arrived in Gaspé Basin on the 15th August, from Jersey, with a general cargo, composed of articles required for the fisheries, and sailed 1st November for Ancona, with 2348 quintals codfish for John LeBoutillier.

*Schooner "Comet," 72, Capt. J. F. Cost, (Chartered vessel.)*

Arrived in Gaspé Basin on the 29th August, from Cadiz, with salt, and left Gaspé on the 21st of October for Naples, with 1650 quintals of dried codfish—John LeBoutillier.

*Brig "Canada," 156, Captain P. Harman, (Chartered vessel.)*

Arrived at Gaspé Basin 4th October, with a cargo of salt from Cadiz. Sailed again for Bahia with 2,599 barrels of dried codfish for John Le Boutillier.

*Voyages of vessels belonging to or chartered by the House of Fruing & Co., of Gaspé, during the season of 1864.*

*Barque "Alice Jane," Captain Thos. N. LeGros.*

This vessel arrived at Gaspé Basin on the 17th May with a general cargo, and sailed again for Jersey (in ballast) on the 4th June—returned from Jersey the 18th October with salt, and sailed again for Jersey 28th November with 1,366 quintals of dried codfish for Wm. Fruing & Co.

95 casks cod liver oil, 4 barrels cod-sounds, old copper, 60 tons timber (pine).—Messrs. Fruing & Co.

6 boxes whalebone.—Lowndes Brothers.

Old Copper.—Wm. Hyman.

28 quintals dried codfish—Lowndes Brothers.

101 do do Alexandre & LeGresley.

350 do do Abraham LeBrun.

231 do do do do.

4 casks cod liver oil, 17 barrels cod liver oil, 10 casks dregs, pitch and tar, 6 barrels dregs, pitch and tar, 533 seal skins, 35 barrels mackerel.—Thos. LeGros.

*Brigantine "Griffin" 98, Captain P. LeBoutillier.*

Arrived at Gaspé from Liverpool 13th June, with a cargo of salt, and sailed 28th June for Rio Janeiro with:

1149 barrels dried codfish.—Wm. Fruing & Co.

340 do do Thos. Savage.

103 do do Alexandre & LeGresley.

From Rio Janeiro, sailed for New York, with a cargo, and from New York to Gaspé, arriving at the latter place 21st November, took in a cargo and sailed for Naples 29th November, with 2,400 quintals of dried codfish for Wm. Fruing & Co.

*Schooner "Favorite," 63, Captain E. Hubin.*

Arrived at Gaspé 28th June, from Falmouth, with a general cargo, and sailed 8th July for Cadiz, with 1,642 quintals dried codfish for Wm. Fruing & Co.

*Schooner "H. R. S.," 59, Capt. T. Hacquoit.*

Reached Gaspé Basin from Swansea with a cargo 1st July, and sailed from Gaspé for Barbadoes, 14th July with:—

421 quintals dried codfish. Wm. Fruing & Co.

41 do do Thomas Savage.

115 Barrels salt herrings, Thomas Savage.

Returned to Gaspé 21st Sept. with a cargo of sugar, molasses, &c. In October this vessel was wrecked at Rivière au Renard.

*Schooner "Wave", 83, Capt. A. Allary. (Chartered vessel.)*

Reached Gaspé Basin 25th July with a cargo of salt for the firm of Fruing & Co., was wrecked at Percé in October.

*Schooner "Queen", 119, Capt. H. Hodge. (Chartered vessel.)*

This vessel brought a cargo of salt from Cadiz and reached Gaspé 6th August, then sailed from Gaspé Basin 8th Sept., for Naples with:—

2949 quintals dried codfish, Wm. Fruing and Co.

*Schooner "Kate", 99, Capt. C. Russell. (Chartered vessel.)*

Came from Cadiz to Gaspé with a cargo of salt, arriving at the latter port 8th August. Took in a cargo, and sailed for Naples, 10th Sept. with:—

1393 quintals dried codfish, Wm. Fruing & Co.

1108 do do Alexandre & LeGresley.

*Schooner "Cambria", 108, Capt. H. Strike.*

Came from Cadiz to Gaspé with salt. Arrived at the latter port 20th August. Sailed for Naples 1st October with:—

2674 quintals dried codfish, Wm. Fruing & Co.

*Schooner "Gazelle", 81, Capt. John Lewis. (Chartered vessel.)*

Arrived from Cadiz 7th Sept. with salt, and sailed from Gaspé Basin 10th October, for Civita Vecchia with:—

1906 quintals dried codfish, Wm. Fruing & Co.

*Schooner "Azorean Lass," 105, Capt. J. S. Stone, (Chartered vessel.)*

Arrived at Gaspé from Cadiz 10th Sept., and sailed from Gaspé Basin for Naples 4th November with:—

2850 Quintals Dried Codfish for Wm. Fruing & Co.

*Schooner "Fox", 95, Capt. John Hulin.*

This vessel brought a cargo of salt from Cadiz to Gaspé, reaching the latter port 5th October, and sailed 24th November from Gaspé Basin for Naples with:—

2316 quintals dried codfish, Wm. Fruing & Co.

*Brigantine "Shamrock," 131, Ab. Hacquoit, Capt.*

Brought a cargo of salt from Cadiz, and reached Gaspé 13th October. Left Gaspé Basin, 17th November, with:

1292 quintals dried codfish.—Wm. Fruing & Co.

1734 do do Thomas LeGros.

*Brigantine "Hibernica," 165, Capt. Alexandre.*

Came from London in ballast, and reached Gaspé, 19th Oct. Sailed from Gaspé for Bahia, 21st Nov., with:

2022 quintals dried codfish.—Wm. Fruing & Co.

181 do do F. LeBrun.

530 do do Thos. LeGros.

*Voyages of vessels belonging to or Chartered by De La Perrelle et frères, Merchants of Newport and Natashquan.*

*Brigantine "Francis & Ann," 93, Capt. Ed. Vibert.*

Left Jersey with a general cargo, and reached Gaspé Basin, 6th June. Sailed again for Cadiz, 16th Sept., with:

2215 quintals dried codfish.—De La Perrelle et Frères.

This firm also shipped codfish by the "Boadicea," "Chance," "Belus," and "Ariel," as above detailed.

*Vessels chartered by Thomas Savage, merchant, at L'Anse du Cap.*

*Schooner "Inex," 108, (Chartered vessel).*

This vessel came from Cadiz with a cargo of salt, and reached Gaspé Basin 4th July. Sailed from Gaspé, 9th August, for Naples, with 2570 quintals dried codfish and 101 barrels of Herrings for Thomas Savage.

*Brig "Agnes," 177, Capt. Thomas Hodge, (Chartered vessel).*

Came from Newfoundland in ballast, and reached Gaspé, 4th November. Sailed again for Bahia, 12th November, with 2730 barrels dried codfish for Thomas Savage. Mr. Savage also exported codfish by the "Warrior," "Griffin," and "H. R. S."

*Vessels chartered by F. & M. L'Espérance, merchants, at Grand Etang and at Rivière au Bouleau.*

*Brig "Harmony," 137, Capt. R. Bertrand.*

Reached Gaspé from Newfoundland, in ballast, 23rd September, and sailed from Gaspé Basin, 15th November, for Cadiz, with,—

1000 quintals dried codfish for F. & M. L'Espérance.

1142 do do do J. LeBouillier.

1140 do do do Lowndes, Brothers.

F. & M. L'Espérance also exported codfish by the *Aura* and the *Jeffrey*.

*Vessels chartered by N. Dumaresq, merchant, at La Grande Grève.*

*Schooner "Bee," 51, Cap. P. Briard.*

This vessel left Gaspé 4th October, for Civita Vecchia with:—

550 quintals dried codfish.—N. Dumaresq.

600 do do A. Payn.

*Schooner "Ariel," 104, Capt. Thos. Vibon.*

Reached Gaspé Basin 9th September, from Cadiz, with a cargo of salt, and sailed from Gaspé for Spain, with:—

400 quintals dried codfish.—N. Dumaresq.

400 do do F. Fauvel.

650 do do A. Payn.

833 do do De LaPerrelle & Frères.

*Voyages of vessels belonging to F. Painchaud, merchant, at the Magdalen Islands.*

*Schooner "Marie Alva," Capt. C. Bourque.*

Reached Amherst Island from Montreal, with salt and provisions, 15th May. Was occupied during the summer months in the cod fishery. Left the port of Amherst 6th October, with 3000 gallons of cod oil, large codfish and mackerel for Halifax.

*Schooner "A. Painchaud" Capt. P. Gaudier.*

Arrived at Amherst 1st May, from Montreal with provisions worth £1000. Sailed

from Amherst 10th June, for Montreal, with 6000 gallons seal oil, and returned to Amherst 15th July, with provisions. Sailed again for Halifax, 10th September, with 2000 sealskins, and 600 quintals of dried codfish.—Returned to the Magdalen Islands 8th October, and was to leave in a short time for Caraquette, to take in a cargo of Oysters for Montreal.

*Schooner "Cutter."*

Was engaged during the summer months in the cod fishery on the Labrador Coast, and round the Magdalen Islands. Was to leave in October for Halifax, with 600 quintals codfish.

*Schooner "Loup Marin."*

Was to leave 20th October, for Halifax with 500 quintals dried codfish.

*Schooner "President," Capt. Martinet.*

Was engaged during the summer in the cod fishery, and was to leave on the 20th October, for Halifax, with 500 quintals codfish.

*Schooner "Fleet Wing," Captain J. Lacombe.*

Was to leave for Montreal in the month of October with 500 barrels wet codfish, mackerel, oil, &c., c.

Mr. William Johnson, merchant, residing at *House Harbor*, exported in five or six schooners about 2000 quintals of codfish to Halifax, also about 9000 gallons seal oil, 1200 gallons cod liver oil, as well as several thousand seal skins, herrings and mackerel.

Mr. Clarence Hamilton, merchant of New Carlisle, in *La Baie des Chaleurs*, who has two fishing establishments on the North Shore of the St. Lawrence, one at Long Point, and the other at the River Moisie, exported this year to Spain in his vessel the *Mingan*, about 2000 quintals of dried codfish.

CONTINUATION OF THE LIST OF FISHES FOUND IN THE GULF OF  
AND RIVER ST. LAWRENCE.

LUCIO-PERCA AMERICANA.

*French*—*Le Sandre d'Amérique*, vulgar appellation in Canada. "Doré."

*English*—*American Sandre*, *American Pike-Perch*, *Yellow Pike-Perch*, vulgar name, "Dory."

Of the order of *Acanthopterygians* of the family of *Percoides*, of the genus *Sandres* or *Lucio-perca*.

It can only be by analogy that in Canada the vulgar name has been given to the kind of fish now claiming my attention, because the fish known under the French name of "La Dorée" (and sometimes "Poisson de St. Pierre") and in England as the "John Dory" is quite a different fish from the "Sandre." The Dorée is a *Scomberoide*, the *Zeus of Faber*, with a short body, compressed at the dorsal fin, with long spinous rays filiform. The sides shew metallic shades and are covered with yellowish stripes.

Nor can it be on account of its likeness to the "Dorade" or "Cyprinean Doré" of China. The latter is a red fish belonging to the family of "Cyprinus" and consequently has only one dorsal fin composed of soft rays. I rather think that it is owing to the lustrous and golden shades found in the American Serran, that it is called "Doré, the name under which it is universally known in Canada. Whatever name may be given to it, it is one of the best fish found either in our own or in neighbouring fresh waters. Its flesh is firm and delicious, but it is always in the best condition during the spring and fall. Its average length is fifteen inches, but it sometimes reaches even two feet and more. Its colour is olive on the back, paler on the sides, which sometimes bear spots of a brownish black colour with golden shades, and silvery white under the belly. On the head we find small

spots of greenish brown and grey colour, with black spots on the first dorsal fin. The following is the form of the rays of the fins in several specimens caught at Montreal, Quebec and in the Lower St. Lawrence, which I examined with very great care.

1st D. 13.1.20; P. 15; V. 1.5; A. 1.12; C. 17<sup>8</sup>.  
 2nd D. 12.1.20; P. 15; V. 1.5; A. 1.12; C. do.  
 3rd D. 13.1.20; P. 15; V. 1.5; A. 1.13; C. do.  
 4th D. 15.1.21; P. 15; V. 1.5; A. 1.14; C. do.

The mouth of this fish is large, and has strong teeth, making it a dangerous enemy to other fish. In the rear part of each jaw are two long pointed teeth which serve as "canines" and give the fish quite a dangerous appearance. With such means of attack, with its well known strength and agility, it is an easy matter for it to become voracious. It is believed that in common with the Pike which it in some respects resembles, the Sandre destroys a large number of small fish of which they make their daily food. The Doré is caught both with line and net, particularly in the neighborhood of Sorel.

It spawns in the spring near the shore in still water. The ovaries of the females contain a large number of eggs.

LUCIO-PERCA CANADENSIS—SMITH.

French—*Sandre du Canada*.

English—*Canadian Sandre—Green Pickerel*.

This variety of the Sandre, smaller than the preceding kind, has been found in the Gulf of St. Lawrence; and if we can believe the authors, it is found only in Canada. Its distinguishing feature is, that the posterior side of the operculum is armed with five spinous fins, which distinctly differ; while in the American species, the posterior part of the same section is uniform. Moreover, the greenish olive colour of its back, and the darker shades of all the other parts of its body would be sufficient, with its small size, to establish it as a separate variety of the species, if the distinctive mark did not exist.

According to Richardson and Smith, the rays of its fins are as follows:—

D. 12, 1, 17; P. 12; V. 1, 15; A. 12; C. 17.

I think that this fish is scarce in the River St. Lawrence, although it is a Canadian species. Its flesh is the same as the species previously described, and there is no doubt that its habits are also the same. There is a third species of the Doré, the "*Lucio-Perca Grisea*." It is said that it can be classed with the "*Lucio-Perca Americana*." As its name indicates, its colour is grey; it is a small fish, but quite as good to eat as the kinds previously described.

CENTRARCHUS ZENEUS—CUVIER.

French—*Centrarque bronzé*. In Canada, *Achigan Vert*.

English—*Rock Bass, Fresh Water Bass*.

Of the order of *Acanthopterygians*, of the family of *Percoïdes*, of the genus *Centrarchus*.

This fish is quite common in the fresh waters of Canada, particularly in the River St. Lawrence. It takes natural and artificial bait easily. Fishing for this kind of bass is amusing, and furnishes sport for gentlemen who cannot indulge in the luxury of fishing for trout or salmon. Its flesh is frequently seen on our tables, as it is firm, wholesome, and well liked. Its form resembles that of the "*Pomotis*," for which it may sometimes be mistaken, but it is generally larger than the latter fish. Its colour is generally bronzo, mixed with green. On the posterior part of the appendix to the operculum, there is a remarkable black spot. The lateral line is quite prominent, and follows the line of the back. Under this line, there are ten or twelve parallel lines, with small black spots of square form on a grey basis, which give to this part of the fish a striped appearance. The eye is large, with a white pupil; the iris is yellow. The ordinary length of this Bass is from 8 to 9 inches. The specimen which I examined most attentively, was:—

In length.....7½ inches  
 In width.....3 "  
 In thickness.....1½ "

The rays of the fins were as follows:-

D. 10.11; P. 14; V. 1.5; V. 6.11; C. 18.

The anterior rays of the dorsal, and anal, as well as the ventral are strongly spinous and are, no doubt, used as means of defence by this species of "percoïdes." The mouth of this fish, which is of a kind peculiar to America, is of middling size. It is armed at the jaws, the palatine bones and pharyngeans, with a number of teeth, small, conical and bent inwards.

POMOTIS VULGARIS—CUVIER.

French—*Le Pomotis Commun.* En Canada *Crapais.*

English—*Sun-fish, Pond-fish.*

Of the order of *Acanthopterygians* of the family of *Percoides* of the genus *Pomotis*. This pretty little fish, which, like the last described, is peculiar to the fresh waters of America, is found in abundance in all the rivers of Canada, where it is well known under the popular name of "*Crapais*." Its flesh is firm during the whole year and very good eating. It is always very small. Its compressed form, its brilliant colours, and above all, the black spot with vermilion border, to be found on the posterior part of the operculum, distinguish it from congenerous species. The principal dimensions of a specimen which I procured in Montreal were as follows:—

|                         |               |
|-------------------------|---------------|
| Length in full          | 6½ inches.    |
| Breadth " 3 "           | and 7 lines.  |
| Thickness " 1 "         | and 1 line.   |
| D. 10 spinous rays..... | 10 soft.      |
| P. 12 " " " " " "       | " " " " " "   |
| V. 1 " " " " " "        | 5 " " " " " " |
| A. 3 " " " " " "        | 9 " " " " " " |
| C. 16 3/8 " " " " " "   | " " " " " "   |

The two middle rays of the caudal fin are at a greater distance from each other than other species. The colour is an olive brown on the back and sides, yellowish on the belly, with small yellow spots on the sides. This fish prefers tranquil water particularly where aquatic plants grow. It is easily taken with both line and seine-net.

ASPIDOPHORUS, LACEPEDE.—AGONUS, BLOCK—PHALANGISTA, PALLAS—COTTUS, CATAPHRACTUS—LINNEUS.

French—*Aspidophore.*

English—"Armed Bull-Head?" *Pogge.*

Of the order of *Acanthopterygians*, of the family of *Mailed Cheeks*, of the genus *Aspidophorus*.

The specimen from which I furnish the following description was given to me by Mr. Elias Collas, of Pointe St. Pierre, on the shores of Gaspé. It was caught in a net in that neighborhood.

|                           |               |
|---------------------------|---------------|
| Total length.....         | 7½ inches.    |
| Length of the head.....   | 1½ "          |
| Length of body.....       | 5½ "          |
| Length of caudal fin..... | ¼ of an inch. |

This fish whose head is strongly mailed with scales, surmounted by spinous rays in the same way as all the members of this family, and whose body is covered over its whole length with strong pointed scales; presents the appearance of an elongated pyramid. The head is larger than the body. The eyes are large, slightly raised upwards, and the iris is yellow. The mouth is of average size with sharp fine teeth, both in the upper and lower jaws. There are no teeth in the vomer. The nose ends in a horny protuberance, hollow in the upper part, with a short spinous ridge bending backwards. At the commissure of the lips on each side there are four barbels, one above, with three others (the upper one being the longest); on the same line as the lower jaw, and a little further than half the length of the same jaw, there is also on each side, a bifurcated barbel one quarter of an inch in length. The others are half an inch in length. The form of the body of this



fish, from the head to the beginning of the tail-third is octagonal. This is owing to the eight rows of strong scaly plates which cover it. Further on, the two back rows join with those of the belly in one row, and from that point to the tail, the form is hexagonal. There are two dorsal fins: the first is  $7\frac{1}{2}$  lines from the head. It is  $5\frac{1}{2}$  lines in width at its base and has 7 rays. The second is five lines in rear of the first, and is also composed of seven rays.

The pectorals are  $1\frac{1}{2}$  inches in length and are composed of 15 rays. They are susceptible of great dilatation.

The ventrals are under the pectorals and are composed of 3 rays, the first of which is short and spinous.

The anal is  $\frac{3}{4}$  of an inch in length at its base, has 8 rays and is situate a little in front of the second dorsal fin. The caudal fin has 11 rays.

D. 7. 7; P. 15; V. 1. 2; A. 8; C. 11;

This fish is common in the sea waters of Europe and America, but it is found principally on the north coasts of Labrador, Greenland and Norway.

#### GASTEROSTEUS PUNGITIUS.

French—*Epinoche à dix épines.*

English—*Ten spined Stickle-back.*

Of the order of *Acanthopterygians*, of the family of *Mailed Cheeks*, of the genus *Gasterosteus*.

This fish, one of the smallest in Canada, is found both in fresh and salt water. Its average length is  $2\frac{1}{2}$  inches. The lower jaw is longer than the upper and the mouth is directed upwards. The body is as it were naked; in other words, it is not covered with scaly bands, as are those with three spines of the species described in my Report of last year. The tail is crenated and covered with scales on each side. The lateral line is clearly marked, colour brown on the back, and olive on the sides that are marked with small black spots, also silvery under the belly.

From the lateral line to the back, there are very distinct diagonal lines.

The ova of the females are yellowish in color, and measure one half line in diameter.

The distinctive character of this species is, that on the back between the head and dorsal fin there are 10 spinous rays of about one line in length that go alternately from right to left. These spinous rays are stationary, and can be brought to the level of the back according to the will of the fish.

The rays of the fins are distributed, as follows:—

D. 9; P. 10; V. 1; A. 1.9; C. 12.

The ventral is composed of a strong spinous ray which attaches itself to a bone of which this fish makes use as a powerful means of defence when so inclined. In a state of quietude, this spinous ray rests upon a scaly band of the fish. I found a number of specimens of this variety in the stream called, "*Ruisseau de la Pointe aux Esquimaux*." There is no doubt that it is also found in other parts of Canada. Some are found with nine spinous rays on the back instead of ten. In its general features, this fish more clearly resembles the ten-spined *gasterosteus* of Europe than the western *Gasterosteus* of Cuvier, and it is for this reason that I have given to it the name of *Pungitius*. I found in the same stream, *Pointe aux Esquimaux* several specimens of a kind of Stickle-Back with 4 spinous rays on the two first large and the two latter smaller by half, and nearer to each other. In their general appearance, these sticklebacks are similar to those with three spinous rays. They have the scaly bands on each side of the body that distinguish the *Gasterosteus aculeatus*. The fins are as follows:—

D. 9; P. 9; V. 1; A. 1.8; C. 9 or 10.

This variety, if it belong to the species, cannot be the *Gasterosteus Quadraeus* of Mitchell and much less the *Gasterosteus Apeltes* of Cuvier. Perhaps the fourth spinous ray is an anomaly in this fish.

PREPILUS CRYPTOSUS—CUVIER—RHOMBUS CRYPTOSUS—CUVIER ET VALENCIENNES—  
RHOMBUS TREVIANTHUS—DE KAY.

French.—Le *Rhombe à Fossettes*—Cuvier.

English.—The *three Spined Prepilus*—Storer; the *Short finned Harvest-fish*—De Kay.

I give a description of this fish which is rarely found on our coast according to a specimen taken at La Pointe St. Pierre, also procured for me by Mr. Elias Collins.

|                                |         |            |
|--------------------------------|---------|------------|
| Length of the body of the fish | .....   | 4½ inches. |
| “ tail                         | “ ..... | 1½ “       |
| Total length                   | “ ..... | 5½ “       |
| Width of the body              | “ ..... | 2 “        |
| Thickness of “                 | “ ..... | 1½ “       |

Length from the front of the fore part of the head to the rear part of the gills 1½ inches. Length of the pectoral fin, 1½ inches.

The body of this fish is of elliptical form and compressed. The line of contour of the abdomen is more rounded than that of the back. The nose is pugged. The scales are small and scarcely visible. The lateral line runs parallel to the contour line of the back, but is raised a little higher and is scaly. There are also two other lines on the sides of this fish, one straight and deep that runs from the tail to the beginning of the lateral line above the pre-operculum, the other lower and less distinct, also deep, commencing at the lower part of the dorsal fin, and running parallel with the contour line of the abdomen to the tail. On the back of this fish on each side, beginning at the front part of the dorsal fin and extending backwards, I found on the right side four, and on the left side twenty-four small apertures that appear to be the orifices of the mucous glands, and over each of these apertures there is a small dimple that rises in the direction of the dorsal fins. The eyes are large, the pupil is bluish and the iris yellow. Double nostrils, small teeth, very small in the upper and lower jaws, and also in the pharynx. The tongue is small and moves easily. The dorsal fin extends from the extremity of the forepart of the back to the tail; it is composed of three spinous rays, and forty-five soft rays. The foremost rays are longer than the others. In the pectoral fin, there are twenty-five soft rays, those in the middle being the longest. There is no ventral fin. In the anal fin, there are three short spinous rays, the first and third bending backwards, and the second forward; there are also thirty-nine soft rays. The caudal fin is sloping, and is composed of 19 +  $\frac{5}{8}$  soft rays. We find on each side of this fish, and particularly in the posterior part, small scaly plates raised up, of a round shape, they are visible, and of metallic tint. The general colour of the Rhombus, is a silvery white on the belly and sides, darker on the back.

ZOARCES LABRASUS—CUVIER.

French.—*Zoarcs à grosses lèvres*; erroneously called in Canada *Chat de Mer, Congre*.

English.—*Large-lipped Bleung, Eel-shaped Bleung, Thick-lipped Eel-Pout*.

Of the order of *Acanthopterygians*, of the family of *Gobioides*, of the genus *Zoarcus*. This fish which is exclusively found in sea water, is found in all parts of the Gulf of St. Lawrence. Our fishermen frequently catch them in fishing for cod. It is however of no service to them, as the flesh although wholesome and good is but rarely eaten in Canada.

The names of *Chat de Mer* and *Congre* given to it by our fishermen are not correct. The first of these names is better suited to the *Anarrhichas Lupus*; and the real *Conger Vulgaris* has never yet been caught in the water of the Gulf. The following are the dimensions of the *Zoarcus* as found in our waters:

Length 24 inches, width 3½ inches.

The fins are as follows:

|    |         |                     |
|----|---------|---------------------|
| D. | 95 rays | 17 inches long.     |
| P. | 17 “    | 3 “                 |
| V. | 4 “     | $\frac{3}{4}$ inch. |
| A. | 76 “    | 14½ inches.         |
| C. | 63 “    | “                   |

Between the dorsal and the caudal; there are 7 or 9 spinous rays, that is to say that these two fins are as it were joined one to the other by short spinous rays. The mouth is large, and the lips are thick and hanging. The two jaws are armed with three rows of strong conical teeth. There are also teeth on the pharyngeal bones. The colour is as follows:—head, blackish; body, olive brown with brownish spots; the dorsal, olive brown with blackish spots on several rays; the caudal, olive brown, and each ray is spotted lightly with black. There is also an anal tubercle.

## CTENOLABRUS UNINOTATUS.

French—*Cténolabre Mouché*.

English—*Spotted Bergall*.

Of the order of *Acanthopterygians*, of the family of *Labridæ*, of the genus *Ctenilabrus*. In October last, I procured a specimen of this kind of "*Ctenilabrus*" in Gaspé Basin. It was two and one-half inches in length, and four lines and one-half in width. Its colour is olive, its scales small and well defined; the mouth is large, and the eyes black. The fins in the specimen I procured were as follows:

D. 17.10; P. 14; V. 1.5; A. 3.10; C. 13½.

The front rays of the dorsal, ventral and anal were spinous, as in the description of which I gave a detailed account last year. The peculiarity however that distinguishes this kind, and to which its name can be attributed, is a blueish spot of oval form of about one line in diameter on the three first soft rays of the dorsal fin. Several naturalists assert that this fish is nothing more than the young of the *Ctenilabrus Chayset* which at the age of maturity loses the spot peculiar to the *Cténolabre mouché*; while others maintain, that it is a distinct fish that never reaches a large size. I am inclined to agree with those who offer the latter opinion, because *Cuvier's* views are in my favour, and such an authority is very valuable. Moreover, the habits of this little fish and the kind of water it frequents, are the same as those of the *Chayset*.

## HYODON TERGISUS.

French—*Hyodon*. In Canada, *Laquaiche*. The "voyageurs" of the North call them *Nacaiche*.

English—*Hyodon*. *River Moon-eye*, *Moon-eye herring*.

Of the order of *Abdominal Malacopterygians*, of the family of *Clupeidæ*, of the genus *Hyodon-Cuvier*.

This fish of which probably there are several varieties in Canada, is peculiar to the fresh waters of America. The kind taken in the river St. Lawrence so much resembles that described by Le Sueur under the title of *hyodon tergisus*, that I thought it prudent to describe it under the name. In the colour, and in the number of fins, there may however be some difference. This fish might also be classed with Richardson's *Hyodon Chrysopsis*, which is by him described as frequenting the fresh waters of the northern parts of this continent, were it not that there is a difference in the number of spinous rays in the dorsal fin and in the size of the fish, which is greater than that of the *Hyodon* of the St. Lawrence. Our *laquaiché* might be a kind of fish not yet described, and what leads me to be of that opinion is, that neither De Kay nor Storer have alluded to the longitudinal bands with which this fish is marked on the sides. They may perhaps have composed their description according to a stuffed specimen in which the true colours of the fish are scarcely seen. In my case, I can assert that I studied the form of a specimen just taken out of the water.

The following is a brief description of the "*laquaiché*" of the River St. Lawrence:—Length, 11 to 13 inches; width, 3 inches; thickness, 1½ inches.

Small head, very large eyes, blackish back, with five narrow longitudinal bands of whitish colour above the lateral line, which is straight and well defined. Sides and belly of a silvery color, with eight parallel whitish bands, but less defined than in the upper part of the fish. One row of conical teeth in the upper, and two rows in the lower jaw. The extremity of the tongue is furnished with strong teeth, the outside ones being longer than the others. The body is compressed. Large brilliant scales cover the whole body, and

even the root of the tail, which is bifurcated. The following is the form of the rays of the fins in the two specimens that I studied with care.

1st specimen; D. 13; P. 12; V. 7; A. 32; C. 18.  
2nd " " D. 14; P. 14; V. 7; A. 31; C. 18.

The first ray of the dorsal fin is the shortest; the second is the longest, and they go on diminishing to the last. In the pectoral fin, the two first rays are very strong and the longest. The rays of the ventral fin are very distinct, and are all ramified. In the anal fin, the 4th, 5th 6th, and 7th rays are the longest; those following shorten gradually to the 19th, and from this one to the last, they are of equal length. The flesh of the *Lacuaiche* is wholesome and furnishes very good food, but it is not one of our best fish.

It is caught at the fishing stations of Beaumont, and in the vicinity of Quebec. In these places, it is generally caught of small size. At Sorel, it is found in the largest quantities, and of the largest size.

LEPISOSTEUS OSSEUS, LINNÆUS. LEPISOSTEUS LONGIROSTRIS—GUVIER.

French—*Lepisosté Vulgaire*, *Lepisosté à long museau*, *Carmon*—*En Canada*, *Poisson Armé*.

English—*Common Garfish*; *Buffalo Bony Pike*; *Alligator Gar*; *Common Bill-fish*.

Of the order *Abdominal Malacopterygians* of the family of *Clupidae* of the genus *Lepisosteus*.

The elongated form of this fish, its long jaws provided with strong and sharp teeth, give to it an appearance of boldness and ferocity that might permit of its being taken for the shark of our fresh waters; but happily, the large stony scales which cover its body and the small extension of its fins compel it to move slowly, and it is, therefore, less an enemy than might at first have been supposed. There are three kinds of the *Lepisosteus* to be found in America; the one I have described is found in the River St. Lawrence, in some of our large lakes, and in all the fresh waters of the United States both north and west. It is also found in the northern regions. Its ordinary length is from 2 to 4 and even 5 feet.

In the River St. Lawrence, it does not attain the size which makes it a redoubtable adversary in the large lakes, and the specimen I now have before me is one of the largest size taken:

|                          |             |
|--------------------------|-------------|
| Total length.....        | 3½ feet.    |
| Width.....               | 3 inches.   |
| Length of the head.....  | 11½ inches. |
| Length of the snout..... | 8¼ do       |

The whole body of this fish is covered with large stony scales which when dry are of the hardness of ivory. There are 64 rows of these from the head to the root of the tail, and each row is composed of eighteen to twenty scales of rhomboidal form, which go in an oblique direction from the back to the belly. The lateral line is easily traced, and runs parallel to the line of the back. There is a streak in the middle of the back that extends from the head to the dorsal fin. The head is small, and flattened on the upper part. The eyes are large; the jaws very narrow and elongated, with 25 to 30 conical sharp teeth in each, from one to two lines in length between which can be seen a large number of small sharp teeth on the exterior part of the jaws. I counted 180 of these teeth in the upper and at least 120 in the lower jaw. These numbers are of course subject to variation. The upper jaw is the longest, and is furnished at the end with five or six long pointed teeth. The nostrils are double, and are at the extreme end of the snout. The interior of the jaws is furnished with a large number of small soft or velvety teeth that give to this portion of the fish the appearance of a rasp. With such a formidable engine of attack, it is certainly difficult for any fish seized by the *Lepisosteus* to escape, and this fish must be a great enemy to all those that live in the same waters. Happily, reproduction of this species is not very fruitful, because in these waters it is not abundantly found, even where it would seem to thrive best.

In the River St. Lawrence, this fish is caught in stake nets, below Quebec particularly, and in seines in Lake St. Peter and in the vicinity of Sorel. It is found in other

places but rarely. The fins have the following number of rays according to my specimen D. 7; P. 12; V. 6; A. 9; C. 12.

The dorsal fin is two and a half feet in rear of the head, and near the caudal-fin, while the ventral is at an equal distance from both the pectoral and the anal, the latter being placed under the dorsal. The two extreme rays of the caudal and the first rays of the other fins are covered with bifid scales, that give them a rugged appearance, which has even induced more naturalists to assert that there are two distinct rays in each of the first.

The color of the *Lepisosteus* is a dirty yellow, but darker in the fore part of the body. This fish is good to eat, but I am not aware that it has yet been adopted as an article of food in Canada. On the contrary, it is rejected with disgust as if it were unfit to eat or unwholesome. This is certainly not the case.

#### PLATASSA PLANA.—MITCHELL.

French—*Plie*.

English—*Flatfish, Flounder*.

Of the order of *Malacopterygians* of the family of *Pleuronectes*, of the genus *Platessa*.

This variety of the family of *Pleuronectes* appears to be one of the most common in the Gulf of St. Lawrence. I found it on the coast of Gape, in La Baie des Chaleurs, and on the coast of Labrador. It is an excellent fish for eating purposes, although unfortunately it is not generally used as food in Canada.

It is generally used, however, as manure. For my part, I have always found it to be wholesome food and as delicate in taste, in my opinion, as the Sole of Europe. The fish found on rocky or sandy bottoms are always preferable to those caught on muddy bottoms, the latter contracting a flavour when they have remained there for some time.

The small specimen that I examined shewed the following dimensions:—

|                     |           |
|---------------------|-----------|
| Total length.....   | 3 inches. |
| Length of body..... | 2½ "      |
| Width.....          | 1½ "      |

D. 57; P. 11; V. 6; A. 40; C. 15 $\frac{22}{22}$ .

In front of the caudal fin, there is a spinous ray nearly hidden which is directed forwards. It must be remarked that this fish has only two sides of the body symmetrical, in the same way as all the family to which it belongs, and its eyes are on the right side of the body. Its colour on the right side, or on the back as it is generally called, is a greenish brown small dark spots, but in many individual cases, these spots are not visible. Moreover, the colour of the *Platessa* varies according to age, and according to the nature of the bottoms it frequents. The left side or the belly is white. The average length of this kind of *Platessa* is from 10 to 15 inches. It spawns in the spring near the shore.

#### ACIPENSER BREVIROSTRIS.

French—*L'Esturgeon à museau court, Le Grand Esturgeon*.

English—*Short nosed Sturgeon*.

This kind of Sturgeon is undoubtedly the largest fish in the River St. Lawrence or tributaries, and we might even say, of all the fresh waters of the interior. It frequently reaches an enormous size, and some have been caught measuring from 9 to 10 feet in length, but its ordinary size is from 5 to 6 feet. It appears to have been clearly established that this variety of the Sturgeon, studied by Lesueur the Naturalist, is peculiar to North America, although an attempt has been made to class it with the European variety known as the *Common Sturgeon (Acipenser Sturio)*. It cannot be classified with or mistaken for the *Grand Esturgeon (Acipenser Fluvo of Linnaeus)* which is found in the Volga, the Don, and some other rivers that fall into the Caspian Sea. The latter has a different kind of snout, and rather shorter, perhaps, than our species; but it is much larger, because they have been known to reach 15 feet in length and to weigh as much as 2,000 lbs. The Caviar, which is a delicate food much sought for in the East, of which a large trade is carried on in Russia, Turkey, and even Italy, is nothing else but the eggs of this fish, pickled by a peculiar process. And *Ichthyocolle* (Isinglass) the preparation of which is

---

almost monopolised by Russia, is the natatory bladder of this fish cleaned and dried. Isinglass may, however, also be made from other cartilaginous fish as the Ray and Squalus.

It is to be regretted that as yet, we have not thought in Canada, of attempting the manufacture of this article of commerce as well as common fish glue, as we have two kinds of Sturgeon in our large and small rivers, and a smaller kind, it is stated, in our lakes. The squalus and ray are also found on our coasts. Let us hope that a branch of industry, which could furnish us with articles of daily consumption, now imported from foreign countries, will soon be introduced among us. It can only assist in the development of our fisheries.

The "the short nosed sturgeon," so well described by Lesueur, is elongated in the body, and covered with horny tubercles, the number of which vary according to the age of the fish. It is found in all parts of the River St. Lawrence. It is caught in both stake and seine nets. The fishermen of Quebec have given it the name of *Coureur*. Its flesh although wholesome is not so agreeable to the taste as that of the short nosed sturgeon above described. As a general rule it is not much used as food.

COUNTY OF BONAVENTURE.

| Localities.                                                 | Number of Vessels. | Number of Fisheries. | Number of splitters. | Number of flat boats. | Herring Nets. | Mackerel Nets. | Herring Seines. | Caplin do | Cwt. Cod. | Cwt. Haddock. | Cwt. Hake. | Barrels Salmon. | Barrels Trout. | Barrels Herring. | Barrels Mackerel. | Barrels Halibut. | Barrels Flounders. | Barrels Herring used as manure. | Barrels Caplin used as manure. | Smoked Herring in boxes. | Barrels Cod Liver Oil. | Barrels Cod Sounds and Tongues. |
|-------------------------------------------------------------|--------------------|----------------------|----------------------|-----------------------|---------------|----------------|-----------------|-----------|-----------|---------------|------------|-----------------|----------------|------------------|-------------------|------------------|--------------------|---------------------------------|--------------------------------|--------------------------|------------------------|---------------------------------|
| River Mistigouche and Nouvelle (en haut).....               | 17                 | 34                   | 10                   | 5                     | 45            | .....          | .....           | .....     | .....     | .....         | .....      | 95              | 5              | 150              | 30                | .....            | 300                | .....                           | .....                          | 200                      | .....                  | .....                           |
| Carleton.....                                               | 9                  | 18                   | 6                    | 9                     | 221           | 2              | 2               | .....     | .....     | .....         | .....      | 324             | .....          | 4557             | 36                | .....            | 1000               | .....                           | .....                          | 1600                     | .....                  | .....                           |
| Maria.....                                                  | 12                 | 24                   | 8                    | 12                    | 315           | 1              | .....           | 2         | .....     | .....         | .....      | 26              | .....          | 5225             | 30                | .....            | 200                | .....                           | .....                          | 700                      | 1                      | .....                           |
| New Richmond and Black Caps.....                            | 3                  | 6                    | 2                    | 3                     | 3             | 1              | .....           | 12        | 3         | .....         | .....      | 324             | 2              | 2500             | 2                 | .....            | .....              | .....                           | .....                          | .....                    | 9                      | .....                           |
| Grand Bonaventure & Petit Bonaventure.....                  | 62                 | 124                  | 42                   | 62                    | 120           | 12             | 25              | 10        | 3620      | 30            | .....      | 54              | 2              | 1630             | 10                | .....            | .....              | 1500                            | 1200                           | .....                    | 2190                   | 10                              |
| Township of Cox, comprising New Carlisle and Paspébiac..... | 44                 | 88                   | 47                   | 44                    | 88            | 7              | 20              | 12        | 2300      | 35            | 15         | .....           | .....          | 800              | 6                 | .....            | .....              | .....                           | 250                            | .....                    | 1530                   | 14                              |
| Nouvelle (en bas) and Ste-<br>d'Ag.....                     | 38                 | 70                   | 40                   | 38                    | 40            | 20             | .....           | .....     | 1251      | 15            | 20         | .....           | .....          | 21               | .....             | .....            | .....              | .....                           | .....                          | .....                    | 750                    | 12                              |
| Port Daniel.....                                            | 38                 | 70                   | 35                   | 35                    | 42            | .....          | 2               | 5         | 1480      | 25            | 15         | 39              | 3              | 82               | .....             | 10               | .....              | .....                           | .....                          | .....                    | 903                    | 13                              |
| Anse à la Barbe and Anse<br>aux Gascons.....                | 34                 | 68                   | 40                   | 34                    | 55            | .....          | .....           | .....     | 1781      | 40            | 20         | .....           | .....          | 155              | .....             | 15               | .....              | .....                           | .....                          | .....                    | 1092                   | 11                              |
| Total.....                                                  | 257                | 514                  | 230                  | 242                   | 920           | 42             | 56              | 27        | 10346     | 148           | 70         | 2304            | 12             | 15120            | 114               | 25               | 2100               | 1500                            | 1450                           | 2400                     | 6484                   | 60                              |

Arrival of Fish in the County of Bonaventure :

|                  |                    |
|------------------|--------------------|
| Herring appeared | 1st May.           |
| Godfish          | 1st "              |
| Caplin           | beginning of June. |
| Mackerel         | 10th July.         |
| Squid            | 28th "             |

COUNTY OF RIMOUSKI.

| LOCALITIES.                      | No. of boats. | No. of fishermen. | No. of splitters. | No. of herring nets. | No. of caplin seines. | No. of bush fisheries. | Cod. Quintals. | Herring. Barrels. | Sardines. Barrels. | Cod Liver Oil. Gallons. | Hallbut. Barrels. | Salmon. Barrels. | Barrels. |
|----------------------------------|---------------|-------------------|-------------------|----------------------|-----------------------|------------------------|----------------|-------------------|--------------------|-------------------------|-------------------|------------------|----------|
| Little Capucins.....             | 10            | 20                | 4                 | 4                    | .....                 | 1                      | 300            | 8                 | .....              | 180                     | .....             | .....            | .....    |
| Grand Capucins.....              | 20            | 40                | 8                 | 12                   | .....                 | .....                  | 800            | 24                | .....              | 480                     | .....             | 5                | .....    |
| Grand Méchins.....               | 4             | 8                 | 1                 | 4                    | .....                 | .....                  | 150            | 8                 | .....              | 90                      | .....             | 8                | .....    |
| Little Méchins.....              | 3             | 6                 | 1                 | 6                    | .....                 | .....                  | 145            | 12                | .....              | 87                      | .....             | 2                | .....    |
| Méchins Islands.....             | 8             | 16                | 3                 | 8                    | .....                 | .....                  | 305            | 16                | 4                  | 183                     | .....             | 1                | .....    |
| Gros Capucins.....               | 11            | 22                | 4                 | 8                    | .....                 | .....                  | 600            | 16                | .....              | 300                     | .....             | 6                | .....    |
| Jacques Hugues Creek.....        | 10            | 20                | 4                 | 10                   | .....                 | .....                  | 650            | 20                | .....              | 300                     | .....             | 4                | .....    |
| Anse à la Croix.....             | 40            | 80                | 15                | 40                   | .....                 | 6                      | 1800           | 100               | .....              | 1080                    | .....             | 15               | .....    |
| Little Matane.....               | 60            | 120               | 20                | 60                   | 2                     | 27                     | 2000           | 200               | 40                 | 1200                    | .....             | 25               | .....    |
| Grand Matane and Grand Anse..... | 30            | 60                | 9                 | 30                   | .....                 | 20                     | 700            | 150               | 40                 | 430                     | .....             | 10               | .....    |
| River Blanche.....               | 20            | 40                | 8                 | 20                   | .....                 | 15                     | 200            | 80                | 10                 | 120                     | .....             | 5                | .....    |
| Tartigo.....                     | 25            | 50                | 6                 | 25                   | .....                 | 12                     | 650            | 110               | 10                 | 390                     | .....             | 6                | .....    |
| Township of McNider.....         | 36            | 72                | 8                 | 24                   | .....                 | 6                      | 325            | 78                | 2                  | 105                     | .....             | 8                | .....    |
| Méris.....                       | 12            | 24                | 3                 | 10                   | .....                 | 8                      | 210            | 220               | 20                 | 120                     | .....             | 5                | .....    |
| Ste. Flavie.....                 | .....         | .....             | .....             | .....                | .....                 | 8                      | .....          | 300               | 18                 | .....                   | .....             | .....            | .....    |
| Ste. Lucie.....                  | .....         | .....             | .....             | .....                | .....                 | 17                     | .....          | 600               | 20                 | .....                   | .....             | .....            | .....    |
| Rimouski.....                    | .....         | .....             | .....             | .....                | .....                 | 24                     | .....          | 4000              | 40                 | .....                   | .....             | .....            | 20       |
|                                  | 239           | 578               | 94                | 240                  | 2                     | 143                    | 8835           | 5942              | 224                | 5401                    | 92                | 30               |          |



COUNTY OF

| LOCALITIES.                                 | No. of boats. | No. of fishermen. | No. of splitters. | No. of flat boats. | Herring nets. | Mackerel nets. | Herring seines. | Caplin seines. | Cod. Quintals. | Head-dock. Quintals. |
|---------------------------------------------|---------------|-------------------|-------------------|--------------------|---------------|----------------|-----------------|----------------|----------------|----------------------|
| Newport                                     | 63            | 126               | 70                | 63                 | 94            |                |                 | 14             | 3800           | 40                   |
| Great and Little Pabos                      | 69            | 138               | 75                | 69                 | 140           | 4              |                 | 12             | 3880           | 50                   |
| Great River and Little River West           | 109           | 218               | 120               | 109                | 218           | 8              |                 | 10             | 6990           | 100                  |
| Anse du Cap and Little River East           | 82            | 164               | 90                | 82                 | 160           | 6              |                 | 20             | 6230           | 80                   |
| Anse au Beau-Fils                           | 38            | 76                | 40                | 38                 | 114           | 8              |                 |                | 3115           | 45                   |
| Percé                                       | 142           | 284               | 200               | 142                | 426           | 30             | 2               | 2              | 5780           | 135                  |
| Bonaventure Island                          | 60            | 120               | 80                | 60                 | 180           | 15             |                 |                | 400            | 25                   |
| Canne de Roche, Bara-choix and Coin du Banc | 14            | 28                | 20                | 14                 | 28            |                |                 |                | 985            | 5                    |
| Belle Anse and Malbaie                      | 52            | 104               | 65                | 52                 | 104           |                | 2               | 1              | 3268           | 10                   |
| Point St. Pierre                            | 63            | 126               | 80                | 63                 | 126           |                | 2               | 2              | 5355           | 10                   |
| Chien Blanc and Ned Head                    | 12            | 24                | 15                | 12                 | 24            |                |                 |                | 1100           | 12                   |
| Bois Brûlé, Anse Brillant and Seal Cove     | 16            | 32                | 20                | 16                 | 29            | 6              |                 |                | 900            | 30                   |
| Douglstown                                  | 22            | 44                | 30                | 22                 | 40            | 18             |                 |                | 1220           | 20                   |
| South Shore of Gaspé Bay                    | 15            | 30                | 18                | 30                 | 20            | 15             |                 |                | 103            | 10                   |
| North Shore of Gaspé Bay                    | 17            | 34                | 20                | 17                 | 34            | 20             |                 | 2              | 1020           | 16                   |
| Grande Grave                                | 38            | 76                | 55                | 38                 | 76            | 25             |                 | 10             | 2660           | 25                   |
| Middle Cove and St. George's Bay            | 14            | 28                | 20                | 14                 | 30            | 14             |                 | 5              | 980            | 10                   |
| Indian Cove & Ship Head                     | 34            | 68                | 40                | 34                 | 68            | 15             |                 | 3              | 2380           | 20                   |
| Cap Des Rosiers                             | 34            | 68                | 36                | 34                 | 60            |                |                 | 5              | 2040           |                      |
| Anse à la Louise                            | 15            | 30                | 18                | 15                 | 23            | 8              |                 |                | 900            |                      |
| Jersey Cove                                 | 12            | 24                | 14                | 12                 | 24            |                |                 |                | 720            |                      |
| Anse aux Griffons                           | 37            | 74                | 45                | 37                 | 111           | 10             | 1               | 4              | 2405           |                      |
| Anse à Fougère                              | 7             | 14                | 10                | 7                  | 14            | 4              |                 |                | 455            |                      |
| Great Fox River                             | 65            | 130               | 80                | 65                 | 130           |                | 2               | 7              | 3685           |                      |
| Little do                                   | 17            | 34                | 19                | 17                 | 34            |                |                 |                | 1105           |                      |
| Petit Cap and P'te Jeanne                   | 9             | 18                | 10                | 9                  | 18            |                | 1               |                | 540            |                      |
| Anse à Valléau                              | 12            | 24                | 15                | 10                 | 25            |                |                 |                | 720            |                      |
| Grand Etang                                 | 22            | 44                | 30                | 10                 | 44            |                | 1               | 1              | 2200           |                      |
| Pointe Sèche                                | 16            | 32                | 15                | 16                 | 32            |                | 1               | 1              | 1280           |                      |
| Little and Great Chlori-donne               | 24            | 48                | 30                | 24                 | 50            | 10             | 1               | 2              | 1680           |                      |
| Petite Vallée                               | 5             | 10                | 6                 | 5                  | 11            | 4              |                 | 1              | 350            |                      |
| Grande Vallée                               | 41            | 82                | 50                | 35                 | 85            | 15             | 2               | 6              | 3280           |                      |
| Cap à l'Ours and Magda-lion River           | 13            | 26                | 5                 | 25                 | 20            | 10             |                 | 2              | 780            |                      |
| Anse Pleureuse and Gros Mâle                | 4             | 8                 | 5                 | 4                  | 4             |                |                 |                | 260            |                      |
| Montlouis Bay                               | 27            | 54                | 30                | 25                 | 60            | 10             | 2               | 2              | 1890           |                      |
| Rivière à la Pierre and Rivière Glaude      | 16            | 32                | 15                | 16                 | 18            |                |                 |                | 960            |                      |
| Rivière Marsouin and Ri-vière à la Marto    | 5             | 10                | 4                 | 5                  | 8             | 2              |                 |                | 325            |                      |
| Ste. Anne des Monts                         | 85            | 170               | 60                | 80                 | 85            | 10             | 1               | 1              | 3800           |                      |
| Cap de Chatte                               | 50            | 100               | 30                | 35                 | 40            | 5              | 1               | 1              | 1990           |                      |
| Magdalen Islands.                           |               |                   |                   |                    |               |                |                 |                |                |                      |
| Amherst Island                              | 60            | 100               | 75                | 65                 | 500           | 200            | 1               | 2              | 3000           | 100                  |
| Grindstone Island                           | 42            | 64                | 47                | 30                 | 10            |                | 1               | 3              | 1000           |                      |
| Allright Island                             | 25            | 50                | 35                | 26                 | 15            |                | 1               | 16             | 950            | 50                   |
| Entry Island                                | 6             | 12                | 7                 | 6                  | 4             |                |                 | 4              | 720            |                      |
| Coffin Island                               | 2             | 4                 | 2                 | 3                  | 2             |                |                 |                | 90             | 25                   |
| Grosse Isle                                 | 10            | 20                | 11                | 9                  | 10            | 15             |                 | 1              | 400            |                      |
| Byron Island                                | 3             |                   |                   | 2                  |               |                |                 |                | 300            | 15                   |
|                                             | 1580          | 3146              | 1822              | 1494               | 3348          | 485            | 23              | 148            | 101665         | 1032                 |

GASPÉ.

| Hake. Quintals. | Salmon. Barrels. | Trout. Barrels. | Herring. Barrels. | Mackerel. Barrels. | Halibut. Barrels. | Cod Liver Oil. Gallons. | Whale Oil. Gallons. | Tongues and Sounds of Cod. Barrels. | Commencement of the codding. | Conclusion of the codding. | Remarks.                                                                                                                                                            |
|-----------------|------------------|-----------------|-------------------|--------------------|-------------------|-------------------------|---------------------|-------------------------------------|------------------------------|----------------------------|---------------------------------------------------------------------------------------------------------------------------------------------------------------------|
| 30              | 3                |                 |                   | 50                 |                   | 2350                    |                     | 4                                   | May 15                       | Oct. 31                    | Cod.                                                                                                                                                                |
| 18              | 22               |                 | 2                 | 100                |                   | 2380                    |                     | 5                                   | "                            | "                          | The cod appeared on the coast from Newport to Gaspé Bay on the 25th April.                                                                                          |
| 15              | 9½               |                 | 1                 | 150                |                   | 4260                    |                     | 10                                  | "                            | "                          | From Gaspé Bay to Cap Chatte on the 26th May.                                                                                                                       |
| 25              |                  |                 |                   | 150                |                   | 3780                    |                     | 6                                   | "                            | "                          | From Cap Chatte to Matane between the 1st and 18th June.                                                                                                            |
| 19              |                  |                 |                   | 70                 |                   | 1830                    |                     | 3                                   | May 1                        | "                          | Herring.                                                                                                                                                            |
| 75              | 2                |                 |                   | 50                 |                   | 7743                    |                     | 40                                  | Ap'l 25                      | "                          | This fish appeared on the coast from Newport to Gaspé Bay on the 20th April.                                                                                        |
| 15              |                  |                 |                   | 25                 |                   | 3264                    |                     | 15                                  | "                            | "                          | From Gaspé Bay to Cap Chatte on the 25th April.                                                                                                                     |
|                 |                  |                 |                   |                    |                   |                         |                     |                                     |                              |                            | From Cap Chatte to Rimouski between the 1st and 15th May.                                                                                                           |
|                 |                  |                 |                   |                    |                   |                         |                     |                                     |                              |                            | Caplin.                                                                                                                                                             |
|                 |                  |                 |                   |                    |                   |                         |                     |                                     |                              |                            | Caplin were taken from Newport to Gaspé Bay about the 5th June.                                                                                                     |
|                 |                  |                 |                   |                    |                   |                         |                     |                                     |                              |                            | From Gaspé Bay to Cap Chatte between the 5th and 16th June.                                                                                                         |
|                 |                  |                 |                   |                    |                   |                         |                     |                                     |                              |                            | No caplin at St. Anne des Monts.                                                                                                                                    |
|                 |                  |                 |                   |                    |                   |                         |                     |                                     |                              |                            | From Cap Chatte to Matane about the 16th June. At Matane no Caplin this year.                                                                                       |
|                 |                  |                 |                   |                    |                   |                         |                     |                                     |                              |                            | Squid.                                                                                                                                                              |
|                 |                  |                 |                   |                    |                   |                         |                     |                                     |                              |                            | Appeared on the 25th July from Newport to Gaspé Bay. From Gaspé Bay to Cap Chatte from the 1st to the 15 August.                                                    |
|                 |                  |                 |                   |                    |                   |                         |                     |                                     |                              |                            | Mackerel.                                                                                                                                                           |
|                 |                  |                 |                   |                    |                   |                         |                     |                                     |                              |                            | From Newport to Gaspé Cape on the 10th July.                                                                                                                        |
|                 |                  |                 |                   |                    |                   |                         |                     |                                     |                              |                            | From Gaspé Cape to Cap Chatte between the 15th and 20th July.                                                                                                       |
|                 |                  |                 |                   |                    |                   |                         |                     |                                     |                              |                            | Magdalen Islands.                                                                                                                                                   |
|                 |                  |                 |                   |                    |                   |                         |                     |                                     |                              |                            | Herring appeared on the 1st May; cod on the 16th; smelts on the 18th; mackerel on the 4th June and squid on the 20th Aug.                                           |
|                 |                  |                 |                   |                    |                   |                         |                     |                                     |                              |                            | *These 56 boats were used by the crews of the schooners from the Magdalen Islands which were engaged in the fishery on the north shore of the Gulf of St. Lawrence. |
|                 |                  |                 |                   |                    |                   |                         |                     |                                     |                              |                            | †400 quintals of cod taken by schooners engaged in the fishery on the banks.                                                                                        |
| 297             | 252½             |                 | 26                | 4045               | 2744½             | 158                     | 61525               | 25374                               | 283                          |                            |                                                                                                                                                                     |

COUNTY OF

| LOCALITIES.                                                                               | Number of boats. | No. of fishermen. | Number of splitters. | Number of flat boats. | Herring Nets. | Mackerel Nets. | Herring Seines. | Caplin Seines. | Mackerel Seines. | Sand Eel Seines. | Cod Seines. | Cod. | Quintals. |
|-------------------------------------------------------------------------------------------|------------------|-------------------|----------------------|-----------------------|---------------|----------------|-----------------|----------------|------------------|------------------|-------------|------|-----------|
| Blancs Sablons, Wood & Green Islands                                                      | 57               | 114               | 90                   | 15                    |               |                | 5               | 4              |                  | 6                | 2           | 1900 |           |
| Long Point (Labrador)                                                                     | 19               | 38                | 25                   | 7                     |               |                | 2               | 3              | 2                | 2                | 1           | 225  |           |
| Anse des Dunes and Bradore Bay                                                            | 4                | 8                 | 5                    | 2                     |               |                |                 | 1              |                  |                  |             | 40   |           |
| Belles Amours                                                                             | 3                | 6                 | 3                    | 2                     |               |                |                 | 1              |                  |                  |             | 30   |           |
| Five Leagues, Middle Bay and Salmon Bay                                                   | 10               | 20                | 9                    | 10                    |               |                | 3               | 2              |                  | 1                |             | 260  |           |
| Bonne Espérance and River St. Paul.                                                       | 8                | 16                | 7                    | 8                     |               |                | 1               | 1              |                  |                  |             | 180  |           |
| Burnt Island, Old Fort, Dogs Islands, Pêche à Lizotte, Baie des Rochers and Malouin Cove. | 13               | 26                | 10                   | 13                    |               |                | 1               | 1              |                  | 1                |             | 100  |           |
| River Napitippi, Shicataca, Canso Harbour and Anse du Portage.                            | 4                | 8                 | 5                    | 3                     |               |                | 1               | 1              |                  |                  |             | 10   |           |
| St. Augustin                                                                              | 10               | 20                | 9                    | 9                     |               |                |                 | 1              | 1                |                  |             | 15   |           |
| Whale Head, Pacachoo                                                                      | 3                | 6                 | 4                    | 2                     |               |                | 1               | 1              |                  |                  |             | 18   |           |
| Pointe Rouge and Kikapô                                                                   | 2                | 4                 | 3                    | 2                     |               |                |                 | 1              |                  |                  |             | 10   |           |
| La Tabatière and Mutton Bay                                                               | 5                | 10                | 6                    | 5                     |               |                | 1               | 1              | 1                |                  | 1           | 60   |           |
| Great Meccatina River, Grosse Ile of Meccatina and Whale Head of Meccatina                | 5                | 10                | 6                    | 5                     |               |                | 1               | 1              | 1                |                  |             | 272  |           |
| Little Meccatina, Havre aux Bateaux, Havre à la Croix and Ile aux Goélards                | 8                | 16                | 7                    | 7                     |               |                | 1               |                | 2                |                  |             | 190  |           |
| Paragamu River, Pointe à Dumourier, Eamamu River, Manisuachi and Coacocho                 | 9                | 18                | 8                    | 9                     |               |                |                 |                |                  |                  |             | 15   |           |
| River Olomanosheebô                                                                       | 2                | 4                 | 1                    | 1                     |               |                |                 |                |                  |                  |             | 5    |           |
| Wushe-cootai River                                                                        | 1                | 2                 | 1                    | 1                     |               |                |                 |                |                  |                  |             | 5    |           |
| Musquano                                                                                  | 2                | 4                 | 2                    | 2                     |               |                |                 | 1              |                  |                  |             | 30   |           |
| Kégaska Bay and River                                                                     | 6                | 12                | 8                    | 6                     | 6             |                | 1               | 2              |                  | 1                |             | 480  |           |
| Natashquan River (and in the Bay)                                                         | 1                | 2                 | 12                   | 6                     |               |                |                 |                |                  |                  |             |      |           |
| Village and harbor of Natashquan                                                          | 52               | 104               | 60                   | 15                    | 25            |                | 2               | 6              |                  | 2                | 2           | 1300 |           |
| Aquanus River and Nabisippi River                                                         | 5                | 10                | 6                    | 3                     | 2             |                |                 | 1              |                  |                  |             | 100  |           |
| Watsheewoo, Piashter Bay and Cornelle River                                               | 3                | 6                 | 2                    | 4                     |               |                |                 |                |                  |                  |             | 30   |           |
| Esquimaux Point                                                                           | 33               | 66                | 44                   | 33                    | 10            |                | 1               | 9              |                  |                  |             | 1625 |           |
| River Romaine and Mingan                                                                  | 2                | 2                 | 2                    | 4                     |               |                |                 |                |                  |                  |             |      |           |
| Long Point, Mingan                                                                        | 36               | 72                | 69                   | 20                    | 10            |                | 1               | 4              |                  | 3                |             | 2504 |           |
| River St. Jean                                                                            | 45               | 90                | 53                   | 25                    |               |                | 2               | 4              |                  | 2                | 1           | 2313 |           |
| Mugpie Bay and River                                                                      | 22               | 44                | 23                   | 22                    | 20            | 10             |                 | 4              |                  | 3                |             | 1640 |           |
| Rambler's Cove                                                                            | 31               | 62                | 33                   | 30                    | 15            |                |                 | 6              |                  | 4                |             | 2581 |           |
| Ennis Cove                                                                                | 4                | 8                 | 2                    | 2                     | 4             |                |                 | 1              |                  |                  |             | 166  |           |
| Ridge Point                                                                               | 13               | 26                | 13                   | 10                    |               |                | 4               | 4              |                  | 1                |             | 927  |           |
| Anse aux Coques                                                                           | 7                | 14                | 10                   | 7                     | 5             |                |                 | 2              |                  |                  |             | 446  |           |
| Indian Harbour                                                                            | 7                | 14                | 9                    | 7                     | 5             |                |                 | 3              |                  |                  |             | 446  |           |
| Thunder Head                                                                              | 7                | 14                | 8                    | 7                     | 6             |                |                 | 3              |                  |                  |             | 380  |           |
| Thunder River                                                                             | 31               | 62                | 58                   | 15                    | 5             | 2              | 1               | 3              |                  | 2                | 1           | 1640 |           |
| Duck Creek                                                                                | 9                | 18                | 9                    | 2                     | 2             | 1              |                 | 1              |                  |                  |             | 450  |           |
| Anse à la Moigniac                                                                        | 4                | 8                 | 5                    | 3                     | 2             |                |                 | 1              |                  |                  |             | 210  |           |
| Little Shell-Drake                                                                        | 14               | 28                | 13                   | 4                     | 10            |                |                 | 3              |                  | 1                |             | 754  |           |
| Shell-Drake Head                                                                          | 7                | 14                | 5                    | 2                     | 5             |                |                 | 1              |                  | 1                |             | 341  |           |
| Shell-Drake Bank                                                                          | 29               | 58                | 28                   | 10                    | 6             |                |                 | 8              |                  | 1                | 4           | 1150 |           |
| Le Gros Bay                                                                               | 31               | 62                | 42                   | 5                     | 5             |                |                 | 2              |                  | 1                | 1           | 2165 |           |
| Gibraltar Bay                                                                             | 16               | 32                | 12                   | 2                     | 2             |                |                 | 2              |                  | 2                | 1           | 500  |           |
| Chaloupe River                                                                            | 11               | 22                | 8                    | 3                     |               |                |                 | 1              |                  |                  |             | 500  |           |
| Manitou River                                                                             | 4                | 8                 | 2                    | 2                     |               |                |                 | 1              |                  | 1                |             | 50   |           |
| Bouleau River                                                                             | 18               | 36                | 19                   | 6                     |               |                |                 | 2              |                  |                  |             | 950  |           |
| Pigou                                                                                     | 23               | 46                | 26                   | 7                     | 5             |                |                 | 3              | 1                | 2                |             | 1176 |           |

SAGUENAY.

| Salmon. | Trout. | Mackerel. | Herring. | Barrels. | Halbut. | Cod Liver Oil. | Gallons.   | Commencement of Cod fishing. | Conclusion of Cod fishing. | REMARKS.                                                                                                                                                                                                                                                                                                                                                                                                                                                     |
|---------|--------|-----------|----------|----------|---------|----------------|------------|------------------------------|----------------------------|--------------------------------------------------------------------------------------------------------------------------------------------------------------------------------------------------------------------------------------------------------------------------------------------------------------------------------------------------------------------------------------------------------------------------------------------------------------|
|         |        |           |          |          |         |                |            |                              |                            | Caplin.                                                                                                                                                                                                                                                                                                                                                                                                                                                      |
|         |        |           |          | 200      | 10      | 1116           | June 20.   | Aug. 15.                     |                            | Caplin made its appearance on the Coast of Labrador and on the North Shore of the Gulf of St. Lawrence, from Blancs Sablons to Mingan, about the 10th and 15th June.                                                                                                                                                                                                                                                                                         |
|         |        |           |          | 100      | 5       | 135            | "          | "                            |                            | From Mingan to St. Nicholas Harbor about the 1st June.                                                                                                                                                                                                                                                                                                                                                                                                       |
|         |        |           |          | 400      |         | 24             | "          | "                            |                            |                                                                                                                                                                                                                                                                                                                                                                                                                                                              |
|         |        |           |          | 40       |         | 18             | "          | "                            |                            |                                                                                                                                                                                                                                                                                                                                                                                                                                                              |
|         |        |           |          | 300      |         | 156            | July 1st.  | "                            |                            |                                                                                                                                                                                                                                                                                                                                                                                                                                                              |
|         |        |           |          | 140      |         | 128            | "          | "                            |                            |                                                                                                                                                                                                                                                                                                                                                                                                                                                              |
|         |        |           |          | 150      |         | 60             | "          | "                            |                            | Sand Eel.                                                                                                                                                                                                                                                                                                                                                                                                                                                    |
|         |        |           |          |          |         | 6              | "          | "                            |                            | The Sand Eel came at the same time as the Herring; that is, from Blancs Sablons to Mingan, about the 10th June, and from the latter place to St. Nicholas Harbor on the 1st June.                                                                                                                                                                                                                                                                            |
|         |        |           |          |          |         | 9              | "          | "                            |                            |                                                                                                                                                                                                                                                                                                                                                                                                                                                              |
|         |        |           |          |          |         | 10             | July 4.    | "                            |                            |                                                                                                                                                                                                                                                                                                                                                                                                                                                              |
|         |        |           |          |          |         | 6              | "          | "                            |                            |                                                                                                                                                                                                                                                                                                                                                                                                                                                              |
|         |        |           |          | 60       |         | 36             | July 6.    | "                            |                            | Cod.                                                                                                                                                                                                                                                                                                                                                                                                                                                         |
|         |        |           |          |          |         |                |            |                              |                            | This fish appeared on the 13th June in Blancs Sablons Bay, and at about the same time as far as Mingan. But between Blancs Sablons and Mingan it was at a few points only that the Cod approached the shore this summer, among which may be mentioned Mutton Bay, where the Cod remained nearly a fortnight, Whale Head of Meccatina, and Natashquan, and, moreover, but very little was taken on these latter fishing grounds, as may be seen by the table. |
|         |        |           |          |          |         | 163            | July 15.   | "                            |                            |                                                                                                                                                                                                                                                                                                                                                                                                                                                              |
|         |        |           |          |          |         | 114            | "          | "                            |                            |                                                                                                                                                                                                                                                                                                                                                                                                                                                              |
|         |        |           |          |          |         |                |            |                              |                            |                                                                                                                                                                                                                                                                                                                                                                                                                                                              |
|         |        |           |          |          |         | 9              | July 20.   | "                            |                            |                                                                                                                                                                                                                                                                                                                                                                                                                                                              |
|         |        |           |          |          |         | 3              | "          | "                            |                            |                                                                                                                                                                                                                                                                                                                                                                                                                                                              |
|         |        |           |          |          |         | 3              | "          | "                            |                            |                                                                                                                                                                                                                                                                                                                                                                                                                                                              |
|         |        |           |          |          |         | 20             | "          | "                            |                            |                                                                                                                                                                                                                                                                                                                                                                                                                                                              |
|         |        |           |          |          |         | 18             | "          | "                            |                            |                                                                                                                                                                                                                                                                                                                                                                                                                                                              |
|         |        |           |          |          |         | 288            | Sept. 1st. | Sept. 15.                    |                            | From Mingan to St. Nicholas the Cod did not appear before the 21st and 24th June.                                                                                                                                                                                                                                                                                                                                                                            |
|         |        |           |          |          |         |                | June 20.   | "                            |                            | Seven barrels of Sturgeon were taken in the Ourtarde River.                                                                                                                                                                                                                                                                                                                                                                                                  |
|         |        |           |          |          |         | 300            | June 20.   | "                            |                            | Of the 6 barrels of Salmon taken in the Bersimis River, 1 was taken with nets and 5 were speared. It must be borne in mind that the Salmon Fisheries of the Bersimis River have been given to the Indians at Bersimis, and that they have a right to take the Salmon in any manner whatever, for their own use, but during the fishing season only.                                                                                                          |
|         |        |           |          |          |         | 30             | June 10.   | "                            |                            |                                                                                                                                                                                                                                                                                                                                                                                                                                                              |
|         |        |           |          |          |         | 10             | June 15.   | "                            |                            |                                                                                                                                                                                                                                                                                                                                                                                                                                                              |
|         |        |           |          |          |         |                |            | "                            |                            |                                                                                                                                                                                                                                                                                                                                                                                                                                                              |
|         |        |           |          |          |         | 18             | June 20.   | "                            |                            |                                                                                                                                                                                                                                                                                                                                                                                                                                                              |
|         |        |           |          |          |         | 1075           | June 25.   | Oct. 15.                     |                            |                                                                                                                                                                                                                                                                                                                                                                                                                                                              |
|         |        |           |          |          |         |                | "          | "                            |                            |                                                                                                                                                                                                                                                                                                                                                                                                                                                              |
|         |        |           |          |          |         | 10             | June 27.   | "                            |                            |                                                                                                                                                                                                                                                                                                                                                                                                                                                              |
|         |        |           |          |          |         | 9              | June 25.   | "                            |                            |                                                                                                                                                                                                                                                                                                                                                                                                                                                              |
|         |        |           |          |          |         | 25             | "          | "                            |                            |                                                                                                                                                                                                                                                                                                                                                                                                                                                              |
|         |        |           |          |          |         | 25             | "          | "                            |                            |                                                                                                                                                                                                                                                                                                                                                                                                                                                              |
|         |        |           |          |          |         | 10             | "          | "                            |                            |                                                                                                                                                                                                                                                                                                                                                                                                                                                              |
|         |        |           |          |          |         | 17             | "          | "                            |                            |                                                                                                                                                                                                                                                                                                                                                                                                                                                              |
|         |        |           |          |          |         | 5              | "          | "                            |                            |                                                                                                                                                                                                                                                                                                                                                                                                                                                              |
|         |        |           |          |          |         | 5              | "          | "                            |                            |                                                                                                                                                                                                                                                                                                                                                                                                                                                              |
|         |        |           |          |          |         | 4              | "          | "                            |                            |                                                                                                                                                                                                                                                                                                                                                                                                                                                              |
|         |        |           |          |          |         | 3              | "          | "                            |                            |                                                                                                                                                                                                                                                                                                                                                                                                                                                              |
|         |        |           |          |          |         | 3              | "          | "                            |                            |                                                                                                                                                                                                                                                                                                                                                                                                                                                              |
|         |        |           |          |          |         | 3              | "          | "                            |                            |                                                                                                                                                                                                                                                                                                                                                                                                                                                              |
|         |        |           |          |          |         | 8              | "          | "                            |                            |                                                                                                                                                                                                                                                                                                                                                                                                                                                              |
|         |        |           |          |          |         | 2              | "          | "                            |                            |                                                                                                                                                                                                                                                                                                                                                                                                                                                              |
|         |        |           |          |          |         | 2              | "          | "                            |                            |                                                                                                                                                                                                                                                                                                                                                                                                                                                              |
|         |        |           |          |          |         | 4              | "          | "                            |                            |                                                                                                                                                                                                                                                                                                                                                                                                                                                              |
|         |        |           |          |          |         | 4              | "          | "                            |                            |                                                                                                                                                                                                                                                                                                                                                                                                                                                              |
|         |        |           |          |          |         | 4              | "          | "                            |                            |                                                                                                                                                                                                                                                                                                                                                                                                                                                              |
|         |        |           |          |          |         | 9              | "          | "                            |                            |                                                                                                                                                                                                                                                                                                                                                                                                                                                              |
|         |        |           |          |          |         | 5              | "          | "                            |                            |                                                                                                                                                                                                                                                                                                                                                                                                                                                              |
|         |        |           |          |          |         | 10             | "          | "                            |                            |                                                                                                                                                                                                                                                                                                                                                                                                                                                              |
|         |        |           |          |          |         | 9              | "          | "                            |                            |                                                                                                                                                                                                                                                                                                                                                                                                                                                              |
|         |        |           |          |          |         | 5              | "          | "                            |                            |                                                                                                                                                                                                                                                                                                                                                                                                                                                              |
|         |        |           |          |          |         | 2              | "          | "                            |                            |                                                                                                                                                                                                                                                                                                                                                                                                                                                              |
|         |        |           |          |          |         | 6              | "          | "                            |                            |                                                                                                                                                                                                                                                                                                                                                                                                                                                              |
|         |        |           |          |          |         | 50             | "          | "                            |                            |                                                                                                                                                                                                                                                                                                                                                                                                                                                              |
|         |        |           |          |          |         | 7              | "          | "                            |                            |                                                                                                                                                                                                                                                                                                                                                                                                                                                              |
|         |        |           |          |          |         | 400            | "          | "                            |                            |                                                                                                                                                                                                                                                                                                                                                                                                                                                              |
|         |        |           |          |          |         | 745            | "          | "                            |                            |                                                                                                                                                                                                                                                                                                                                                                                                                                                              |

COUNTY OF

| LOCALITIES.                                                        | Number of boats. | No. of fishermen. | No. of splitters. | No. of flat-boats. | Herring Nets. | Mackarel Nets. | Herring Seines. | Caplin Seines. | Mackarel Seines. | Sand Eel Seines. | Cod Seines. | Cod.  | Quilats. |
|--------------------------------------------------------------------|------------------|-------------------|-------------------|--------------------|---------------|----------------|-----------------|----------------|------------------|------------------|-------------|-------|----------|
| Trout River .....                                                  | 1                | 2                 |                   | 1                  |               |                |                 |                |                  |                  |             |       |          |
| Moisie River .....                                                 | 107              | 214               | 151               | 50                 |               |                | 2               | 6              | 1                | 5                |             | 2403  |          |
| Seven Islands Bay .....                                            | 4                | 8                 | 4                 | 2                  |               |                |                 | 2              |                  |                  |             | 50    |          |
| Ste. Marguerite River and Cawee .....                              | 8                | 16                | 6                 | 4                  |               |                |                 | 4              |                  |                  |             | 200   |          |
| Ragged Islands, Pentecost River and English Bay .....              | 36               | 72                | 31                | 16                 |               |                | 3               | 8              | 2                |                  |             | 730   |          |
| Caribou Islands, Trinity River (and Bay) and Point des Monts ..... | 4                | 8                 | 2                 | 4                  |               |                |                 |                |                  |                  |             | 5     |          |
| Godbout .....                                                      | 2                | 4                 | 1                 | 2                  |               |                |                 |                |                  |                  |             | 10    |          |
| St. Nicolas .....                                                  | 15               | 30                | 14                | 4                  |               |                | 1               | 4              | 1                |                  |             | 200   |          |
| Manicouagan and Bersimis .....                                     | 3                | 6                 |                   | 2                  |               |                |                 |                |                  |                  |             |       |          |
| Island of Anticosti :—                                             |                  |                   |                   |                    |               |                |                 |                |                  |                  |             |       |          |
| Second Bay to the west of Cape Observation .....                   | 8                | 16                | 9                 | 4                  | 8             |                | 1               |                |                  |                  |             | 880   |          |
| Bear River Bay .....                                               | 6                | 12                | 7                 | 3                  | 6             |                | 1               |                |                  |                  |             | 600   |          |
| Salmon River .....                                                 | 2                | 4                 | 3                 | 1                  | 1             |                | 1               |                |                  |                  |             | 120   |          |
| Belle Bay .....                                                    | 20               | 40                | 21                | 10                 | 25            |                | 2               | 1              |                  |                  |             | 2000  |          |
| Shallop River .....                                                | 1                | 2                 |                   | 1                  |               |                |                 |                |                  |                  |             |       |          |
| Dauphiné River .....                                               | 1                | 2                 |                   | 1                  |               |                |                 |                |                  |                  |             |       |          |
| Jupiter River .....                                                | 1                | 2                 |                   | 1                  |               |                |                 |                |                  |                  |             |       |          |
| Total .....                                                        | 347              | 1692              | 1032              | 472                | 217           | 28             | 36              | 121            | 13               | 41               | 14          | 35360 |          |

SAGUENAY.—Continued.

| Salmon. Barrels. | Trout. Barrels. | Mackarel. Barrels. | Herring. Barrels. | Halibut. Barrels. | Cod Liver Oil. Gallons. | Commencement of the cod fishing. | Conclusion of the cod fishing. | REMARKS.                                                                                                                                                             |
|------------------|-----------------|--------------------|-------------------|-------------------|-------------------------|----------------------------------|--------------------------------|----------------------------------------------------------------------------------------------------------------------------------------------------------------------|
| 14               |                 |                    |                   |                   |                         | June 25.                         | Oct. 15.                       |                                                                                                                                                                      |
| 530              |                 | 20                 |                   | 14                | 1741                    | "                                | "                              |                                                                                                                                                                      |
|                  |                 |                    |                   |                   | 30                      | "                                | "                              |                                                                                                                                                                      |
| 5                |                 |                    |                   | 4                 | 100                     | "                                | "                              |                                                                                                                                                                      |
| 12               |                 |                    |                   |                   | 420                     | June 23.                         | "                              |                                                                                                                                                                      |
| 60               |                 |                    |                   |                   | 3                       | "                                | "                              |                                                                                                                                                                      |
| 18               | 8               |                    |                   |                   | 6                       | "                                | "                              |                                                                                                                                                                      |
|                  |                 |                    |                   |                   | 120                     | "                                | Sept. 1st                      |                                                                                                                                                                      |
| 6                | 1               |                    |                   |                   |                         | "                                | "                              |                                                                                                                                                                      |
|                  |                 |                    |                   |                   |                         |                                  |                                | Island of Anticosti.<br>Herring.<br>Herring was taken at the Island of Anticosti about the 18th May.                                                                 |
|                  |                 |                    |                   | 50                | 4                       | 328                              | May 20.                        | Oct. 15.                                                                                                                                                             |
|                  |                 |                    |                   | 50                | 5                       | 360                              | "                              | "                                                                                                                                                                    |
| 10               | 2               |                    |                   |                   | 72                      | "                                | "                              | Cod.<br>Cod appeared at the Island of Anticosti about the 5th June.                                                                                                  |
|                  |                 |                    |                   | 200               | 8                       | 1200                             | "                              | "                                                                                                                                                                    |
| 10               | 2               |                    |                   |                   |                         | "                                | "                              | Caplin.<br>This fish was taken at Bear River only.<br>It has not appeared at Belle Bay for three years.                                                              |
| 9                | 1               |                    |                   |                   |                         | "                                | "                              | The cod fishery was good at the Island of Anticosti this year. This encouraged new fishermen, who have just established themselves on the Island, to return thither. |
| 2                | 1               |                    |                   |                   |                         | "                                | "                              |                                                                                                                                                                      |
| 11792            | 14              | 340                | 2050              | 166               | 21524                   |                                  |                                |                                                                                                                                                                      |

Seals taken in nets in the sedentary fisheries, or in ground nets or killed on the ice, on the North Shore of the Gulf of St. Lawrence, and at the Magdalen Islands, in 1864.

| Names of Fishermen.         | Stations.                    | Fathoms of Nets. | Autumn Fishery in 1863. | Spring Fishery in 1864. | Seals killed on the ice in the Spring of 1864. | Value of Seals. |
|-----------------------------|------------------------------|------------------|-------------------------|-------------------------|------------------------------------------------|-----------------|
|                             |                              |                  |                         |                         |                                                | ¢    sts.       |
| LeBontillier, Brothers..... | Blancs Sablons.....          | 200              |                         | 160                     |                                                | 960 00          |
| Narcisse Dumas.....         | do.....                      | 183              |                         | 330                     |                                                | 1980 00         |
| Charles Dicker.....         | Long Point (Labrador).....   | 100              |                         | 69                      |                                                | 414 00          |
| John Bodman.....            | do.....                      | 140              |                         | 27                      |                                                | 162 00          |
| Baptiste Dumas.....         | do.....                      | 140              |                         | 48                      |                                                | 288 00          |
| André Tanguay.....          | do.....                      | 140              |                         | 7                       |                                                | 42 00           |
| Guillaume Labadie.....      | Anse des Dunes.....          | 180              |                         | 112                     |                                                | 672 00          |
| William Labadie.....        | Point à la Barque.....       | 140              |                         | 30                      |                                                | 180 00          |
| William Jones.....          | Bradore Fay.....             | 600              |                         | 260                     |                                                | 1560 00         |
| Louis Jones.....            | do.....                      | 100              |                         | 53                      |                                                | 318 00          |
| J. Buckle.....              | Belles Amours.....           | 100              |                         | 30                      |                                                | 180 00          |
| Harriet Griffith.....       | Five Leagues.....            | 140              |                         | 71                      |                                                | 420 00          |
| Andrew Duke.....            | do.....                      | 100              |                         | 25                      |                                                | 150 00          |
| Peter Hatwood.....          | Middle Bay.....              | 20               |                         | 1                       |                                                | 6 00            |
| Harry Sampson.....          | Little Fishery.....          | 60               |                         | 63                      |                                                | 378 00          |
| J. Buckle.....              | Bonne Espérance.....         | 300              |                         | 80                      |                                                | 480 00          |
| Léger Lévesque.....         | Burnt Island.....            | 400              |                         | 6                       |                                                | 36 00           |
| Daniel Robin.....           | Old Fort.....                | 150              |                         | 30                      |                                                | 180 00          |
| Thomas Rule.....            | Dog Island.....              | 200              |                         | 90                      |                                                | 540 00          |
| Michel Allan.....           | Malouin Cove.....            | 20               | 4                       |                         |                                                | 24 00           |
| Thomas Morris.....          | Canso Harbour.....           | 80               | 5                       | 9                       |                                                | 84 00           |
| Captain Falc.....           | Anse du Portage.....         | 400              | 44                      | 257                     |                                                | 1800 00         |
| Andrew Kennedy.....         | St. Augustin.....            | 300              | 17                      |                         |                                                | 102 00          |
| Jean Legouvé.....           | Whole Head (Paceneboo).....  | 300              | 12                      |                         |                                                | 72 00           |
| André Roi.....              | Feilleteau Foundry.....      |                  |                         |                         | 49                                             | 120 00          |
| Jacques McKennon.....       | Kikapocé.....                | 250              | 20                      |                         |                                                | 120 00          |
| Joseph Gallichon.....       | Lac Salé.....                | 350              | 51                      |                         | 50                                             | 456 00          |
| T. Ménard.....              | Ha! Ha! Bay.....             |                  |                         |                         | 40                                             | 120 00          |
| William Buckle.....         | La Tabatière.....            | 600              | 289                     |                         | 100                                            | 2034 00         |
| Samuel Robertson.....       | do.....                      | 500              | 51                      |                         | 200                                            | 906 00          |
| Xavier Gallibois.....       | Rouge Bay.....               | 150              | 5                       |                         | 100                                            | 330 00          |
| Narcisse Guillemette.....   | do.....                      |                  |                         |                         | 100                                            | 300 00          |
| François Lévêque.....       | Great Meccatina Island.....  | 350              | 35                      |                         | 150                                            | 660 00          |
| William Ross.....           | do.....                      | 100              | 1                       |                         | 100                                            | 306 00          |
| Louis Guillemette.....      | do.....                      |                  |                         |                         | 100                                            | 300 00          |
| François Michel.....        | Great Meccatina Harbor.....  | 125              | 5                       |                         |                                                | 30 00           |
| Joseph Hébert.....          | Mutton Bay.....              | 75               | 5                       |                         |                                                | 30 00           |
| Charles Bilodeau.....       | Whale Head of Meccatina..... | 500              | 187                     |                         | 130                                            | 1512 00         |
| Michel Kenty.....           | do.....                      | 500              | 57                      |                         | 15                                             | 387 00          |
| Nazaire Mercier.....        | Little Meccatina.....        |                  |                         |                         | 14                                             | 42 00           |
| James Maujer.....           | do.....                      | 100              | 28                      |                         | 10                                             | 198 00          |
| Louis Coulombe.....         | do.....                      | 70               | 2                       |                         |                                                | 12 00           |
| F. X. Bilodeau.....         | Nétagenu River.....          | 75               |                         | 30                      |                                                | 90 00           |
| J. B. Fortier.....          | Natagaistic.....             | 150              |                         | 100                     |                                                | 300 00          |
| André Gallibois.....        | Dumourier Point.....         | 100              |                         | 49                      | 22                                             | 213 00          |
| Michel Blais.....           | Rivière Etamamu.....         | 40               |                         | 7                       |                                                | 42 00           |
| Gilbert Jones.....          | Manishunachi.....            | 40               |                         | 10                      |                                                | 30 00           |
| Joseph Aubé.....            | Coacocho.....                | 40               |                         | 8                       |                                                | 24 00           |
| George Métivier.....        | Olomanoshebo.....            | 100              |                         | 15                      | 50                                             | 195 00          |
| Sylvestre Kennedy.....      | Agwanus River.....           | 260              |                         | 79                      |                                                | 237 00          |
| Olivier Rochette.....       | Nabissipi River.....         | 75               |                         | 9                       |                                                | 27 00           |
| Joseph Tanguay.....         | Nutsheeshoo.....             | 90               |                         | 15                      |                                                | 45 00           |
| Magdalen Islands.....       |                              |                  |                         |                         | 6000                                           | 18000 00        |
| Total.....                  |                              | 9138             | 818                     | 2080                    | 7221                                           | 38094 00        |

STATEMENT shewing the number of Schooners from the Magdalen Islands, and the North Shore of the Gult of St. Lawrence, engaged in Seal hunting in 1864, with the name of the Captain, the tonnage, the number of sailors, and the quantity of Seals killed.

## Schooners from House Harbor.

| Name of Schooner.   | Name of Captain.        | Tonnage. | Number of Sailors. | Seals killed.                  | Value of Seals. |
|---------------------|-------------------------|----------|--------------------|--------------------------------|-----------------|
| "Tempérance".....   | David Terriau.....      | 50       | 10                 | 140                            | \$ 630 00       |
| "Two Brothers"..... | Richard Delaney.....    | 53       | 10                 | 140                            | 630 00          |
| "Jenny Lind".....   | Prosper Turbide.....    | 45       | 10                 | 320                            | 1440 00         |
| "Zélie".....        | Vital Cormier.....      | 36       | 10                 | 320                            | 1440 00         |
| "Flirt".....        | Laurent Bourque.....    | 65       | 10                 | 48                             | 216 00          |
| "Onésime".....      | Marcelin Richard.....   | 45       | 10                 | 100                            | 450 00          |
| "Dolphin".....      | Onésime Richard.....    | 82       | 10                 | 100                            | 450 00          |
| "Adeline".....      | Zéphirin Arseneau.....  | 54       | 10                 | 15                             | 67 50           |
| "Archangéle".....   | Nazaire Jonpae.....     | 50       | 10                 | 15                             | 67 50           |
| "Mary Ann".....     | Théophile Arseneau..... | 50       | 10                 | 12                             | 54 00           |
| "Annie".....        | William Terriau.....    | 30       | 10                 | 14                             | 63 00           |
| "Marie".....        | Nestor Arseneau.....    | 45       | 10                 | 7                              | 31 50           |
| "Zélie".....        | Hippolyte Richard.....  | 30       | 10                 | 20                             | 90 00           |
| "Greenock".....     | F. Terriau.....         | 40       | 10                 | 12                             | 54 00           |
| "Emma".....         | Désiré Loiseau.....     | 45       | 10                 |                                |                 |
| "Breeze".....       | P. Bertrand.....        | 32       | 10                 | Totally lost<br>with all hands |                 |
|                     | Total.....              | 755      | 160                | 1263                           | 5683 50         |

## Schooners from Amherst Harbor.

|                   |                      |     |    |     |         |
|-------------------|----------------------|-----|----|-----|---------|
| "Cutter".....     | J. Vigneault.....    | 27  | 10 | 66  | 297 00  |
| "Espérance".....  | J. Chiasson.....     | 51  | 10 | 110 | 495 00  |
| "Président".....  | Onésime Bourque..... | 36  | 10 | 69  | 310 50  |
| "Sarah".....      | H. Boudreau.....     | 23  | 10 | 60  | 270 00  |
| "Engédi".....     | G. Cormier.....      | 30  | 10 |     |         |
| "Flora".....      | Louis Boudreau.....  | 34  | 10 | 30  | 135 00  |
| "Loup-Marin"..... | Eug. Bourgeois.....  | 37  | 10 | 40  | 180 00  |
| "Lucie".....      | H. Reneau.....       | 27  | 10 | 10  | 45 00   |
| "Triton".....     | Clément Turbide..... | 28  | 10 | 5   | 22 50   |
|                   | Total.....           | 293 | 90 | 390 | 1755 00 |

## Schooners from Esquimaux Point.

|                   |                       |     |     |      |          |
|-------------------|-----------------------|-----|-----|------|----------|
| "Iberville".....  | N. Boudreau.....      | 36  | 10  | 500  | 2250 00  |
| "Alphonsine"..... | Prosper Cyr.....      | 23  | 10  | 200  | 900 00   |
| "Amelia".....     | X. Cormier.....       | 47  | 10  | 725  | 3262 50  |
| "Wide Awake"..... | V. Vigneault.....     | 42  | 10  | 300  | 1350 00  |
| "Eugénie".....    | Amédée Vigneault..... | 51  | 10  | 200  | 900 00   |
| "Venelo".....     | Placide Doyle.....    | 33  | 10  | 200  | 900 00   |
| "Victoria".....   | G. Cormier.....       | 52  | 10  | 200  | 900 00   |
| "Ailsa".....      | F. Cumming.....       | 40  | 10  | 14   | 63 00    |
| "Lady".....       | J. Muldoen.....       | 30  | 10  | 12   | 54 00    |
| "Alexandre".....  | J. Kennedy.....       | 40  | 10  |      |          |
| "Attempt".....    | J. Le Marquand.....   | 20  | 10  | 208  | 936 00   |
|                   | Total.....            | 414 | 110 | 2559 | 11515 50 |

Wro'd on I'd of Anticosti.

STATEMENT shewing the number of Schooners from the Magdalen Islands, and the North Shore of the Gulf of St. Lawrence, &c.—Continued.

Schooners from Natashquan.

| Name of Schooner.        | Name of Captain.        | Tonnage. | Number of Sailors. | Seals killed. | Value of Seals. |
|--------------------------|-------------------------|----------|--------------------|---------------|-----------------|
| "Tiber" .....            | Paul Vigneault.....     | 22       | 10                 | 930           | \$ 4185 00      |
| "Espérance" .....        | Théophile Boudreau..... | 25       | 10                 | 400           | 1800 90         |
| "Marie Louise" .....     | Vital Chevery .....     | 24       | 10                 | 100           | 450 00          |
| "Marie Marguerite" ..... | Jean Vigneault .....    | 22       | 10                 | 100           | 450 00          |
|                          | Total.....              | 93       | 40                 | 1530          | 6885 50         |

Schooners from Kégasca.

|                     |                      |     |    |      |         |
|---------------------|----------------------|-----|----|------|---------|
| "Victoria" .....    | Samuel Bruneau ..... | 65  | 10 | 300  | 1350 00 |
| "Marie-Julie" ..... | S. Bourque .....     | 26  | 10 | 740  | 3330 00 |
| "Hirondelle" .....  | Jules Poirrier.....  | 27  | 10 | 25   | 112 50  |
|                     | Total.....           | 118 | 30 | 1065 | 4792 50 |

RECAPITULATION.

|                           |      |                              |             |
|---------------------------|------|------------------------------|-------------|
| Number of Schooners ..... | 43   | Number of Sailors .....      | 430         |
| Tons .....                | 1673 | Number of Seals killed ..... | 6807        |
|                           |      | Value of Seals.....          | \$30,631 50 |

(No. 26.)

**RETURN**

To an Address of the Honorable the Legislative Assembly, dated 16th August, 1865; for copies of Documents respecting appointment of R. Pope, Esq., as Mining Agent at St. François de la Beauce.

By Command.

W. McDOUGALL,  
*Secretary.*

SECRETARY'S OFFICE,  
Quebec, 28th August, 1865. }

(No. 27.)

**RETURN**

To an Address of the Honorable the Legislative Assembly, dated 16th August, 1865; for copies of Documents respecting system now followed, or hereafter to be adopted, in Supervisor of Cullers' Office.

By Command.

W. McDOUGALL,  
*Secretary.*

SECRETARY'S OFFICE,  
Quebec, 28th August, 1865. }

(No. 28.)

**RETURN**

To an Address of the Legislative Assembly, dated the 24th instant; for a detailed Statement of all expenses connected with the Commission from Canada to the International Exhibition, held in Dublin during the present year.

By Command.

W. McDOUGALL,  
*Secretary.*

SECRETARY'S OFFICE,  
Quebec, 31st August, 1865. }

[In accordance with the recommendation of the Joint Committee on Printing, the above documents are not printed.]

(No. 29.)

**RETURN**

To an Address of the Honorable the Legislative Assembly, dated 28th August, 1865; for information respecting votes cast for Members of Board of Agriculture in 1865.

By Command.

W. McDOUGALL,  
*Secretary.*

SECRETARY'S OFFICE,  
Quebec, 31st August, 1865. }

(No. 30.)

**RETURN**

To an Address of the Honorable the Legislative Assembly, dated 30th August, 1865; for Statement respecting Custom-House Officers in Districts of Montmagny, Kamouraska, Saguenay and Rimouski.

By Command.

W. McDOUGALL,  
*Secretary.*

SECRETARY'S OFFICE,  
Quebec, 4th September, 1865. }

[In accordance with the recommendation of the Joint Committee on Printing, the above documents are not printed.]



(No. 31.)

## RETURN

To two Addresses of the Honorable the Legislative Assembly, dated respectively 6th February and 14th August, 1865; for copies of Papers relative to St. Alban's Raiders' affair; and for copy of Report of F. W. Torrance, Esq., on case of C. J. Coursol, Esq., Judge Sessions of the Peace, Montreal.

By Command.

W. McDOUGALL,  
*Secretary.*

SECRETARY'S OFFICE,  
Quebec, 6th September, 1865. }

(No. 32.)

## RETURN

To an Address of the Honorable the Legislative Assembly, dated 30th August, 1865; for copy of the Report of the Commissioners who investigated into the causes of the loss of Vessels in the St. Lawrence during last year.

By Command.

W. McDOUGALL,  
*Secretary.*

SECRETARY'S OFFICE,  
Quebec, 6th September, 1865. }

[In accordance with the recommendation of the Joint Committee on Printing, the above documents are not printed.]

STATEMENT respecting the JESUITS' ESTATES, furnished by the undersigned to  
sec. 5, (Con. Stat. of Canada,

| Name of Property.              | Number of Arpents originally granted and date of grant. | Number of arpents conceded and rate per arpent. | Arrears. | Lods et Ventes. | Cens et Rentes. |
|--------------------------------|---------------------------------------------------------|-------------------------------------------------|----------|-----------------|-----------------|
| Sillery.....                   | 8,797 sup'l arpents. 23rd Oct., 1699                    | All.                                            |          | \$ c.           | \$ c.           |
| St. Gabriel.....               | 119,720 do 11th April, 1647                             | 70,714 sup. arpents.                            |          | 7 50            | 30 28           |
| Notre Dame des Anges.....      | 28,224 do 17th Jan., 1652                               | All.                                            |          |                 | 5 85            |
| Belair.....                    | 14,112 do 24th Nov., 1682                               | All.                                            |          |                 | 9 67            |
| Estates in Quebec.....         | Not exactly known                                       |                                                 |          |                 |                 |
| Estates in Lauzon.....         | 2,140 sup'l arpents.                                    | All.                                            |          |                 |                 |
| Batiscan.....                  | 282,240 do 13th Mar., 1659                              | 91,804 sup. arpents.                            |          | 28 58           | 278 84          |
| Cap de la Magdelaine.....      | 282,240 do 20th " 1651                                  | 101,528½ do                                     |          | 5 00            | 113 00          |
| Island of St. Christopher..... | 80 do                                                   |                                                 |          |                 |                 |
| Coteau St. Louis.....          | 96 do 16th Feb., 1634                                   | 31 arpents, as p. plan                          |          |                 |                 |
| Pacheveni.....                 | About 3 do 16th " 1634                                  | 2½ do                                           |          |                 |                 |
| Banlieue of Three Rivers.....  | 575 do 8th Aug., 1634                                   | All.                                            |          |                 |                 |
| Tadouac.....                   | 6 do 1st July, 1656                                     |                                                 |          |                 |                 |
| Laprairie.....                 | 56,448 do 1st April, 1647                               | 53,712 sup. arpents.                            |          | 51 04           | 931 27          |
|                                |                                                         |                                                 |          | 90 12           | 1413 19         |

To the estimated arrears, as per statement furnished last year, amounting to \$163,032 70c, add one year's revenue, viz., \$24,057 58c., making together the sum of \$177,090 28c., from which deduct \$24,805 20c. received in the fiscal year 1865, leaving due say \$152,285 08c.

N.B.—General rate on all Concessions up to passing of Seigniorial Amendment Act of 1856, according to locality.

DEPARTMENT OF CROWN LANDS,  
Jesuits' Estates and Crown Domain Branch,  
Quebec, 30th June, 1865.

(Signed) F. T. JUDAH,  
Clerk Jesuits' Estates, &c.

the Honorable the Provincial Secretary, as required by the Act 16 Vic., cap. 168,  
cap. 33, sec. 29.)

| Income for fiscal year 1865, and from what source. |                   |                                   |                                            |                    |                              |                                                    |          | Amount Expended, and for what purpose. |             |
|----------------------------------------------------|-------------------|-----------------------------------|--------------------------------------------|--------------------|------------------------------|----------------------------------------------------|----------|----------------------------------------|-------------|
| Capital of Cens et Rentes.                         | Mills, Farms, &c. | Rentes Propriétés et Concessions. | Received on Judgments and Reconnaissances. | Commutation Money. | Timber Dues and Ground Rent. | Over paid commission reimburced, and over deposit. | Total.   |                                        |             |
| \$ c.                                              | \$ c.             | \$ c.                             | \$ c.                                      | \$ c.              | \$ c.                        | \$ c.                                              | \$ c.    | \$ c.                                  | \$ c.       |
|                                                    |                   | 5892 23                           | 187 38                                     |                    |                              |                                                    |          |                                        |             |
|                                                    | 47 64             |                                   |                                            |                    |                              |                                                    |          |                                        |             |
|                                                    | 8826 13           |                                   |                                            |                    |                              |                                                    |          |                                        |             |
|                                                    | 2085 98           | 1365 41                           |                                            |                    |                              |                                                    |          |                                        |             |
|                                                    | 808 36            |                                   | 56 59                                      | 12 00              |                              |                                                    |          |                                        |             |
|                                                    | 1368 91           |                                   | 20 00                                      |                    | 946 64                       |                                                    |          |                                        |             |
|                                                    |                   |                                   |                                            |                    |                              | 0 02                                               |          |                                        |             |
|                                                    |                   |                                   |                                            |                    |                              |                                                    | 3623 94  |                                        |             |
|                                                    | 1518 97           |                                   |                                            |                    |                              |                                                    |          |                                        |             |
|                                                    |                   |                                   |                                            |                    |                              |                                                    | 2591 28  |                                        |             |
|                                                    | 13137 02          | 7257 64                           | 1782 94                                    | 12 00              | 946 64                       | 225 65                                             | 24865 20 |                                        |             |
|                                                    |                   |                                   |                                            |                    |                              |                                                    |          |                                        | \$ 24865 20 |

Law Costs ..... 227 82  
Agents' Commission ... 1309 92  
Agents' Disbursements, &c..... 128 35  
Balance Net Revenue... 23199 11

of Cens et Rents per superficial arpent. Since 1856 from 40 to 50 cents per arpent is charged

ANDREW RUSSELL,  
Assistant Commissioner.

Certified copy.  
E. PARENT,  
Asst. Secretary.

(No. 34.)

**RETURN**

To an Address from the Legislative Assembly to His Excellency the Governor General, dated 16th August, 1865, praying him to cause to be laid before the House a Return of all moneys expended on Colonization Roads in the Algoma District to that date, such Return to state the papers in which the work was advertised, the names of the parties tendering, with a copy of each tender, and to whom addressed, the name of the contractor or contractors, the amount paid each per mile; also, the cost of each Bridge, if any, and to whom paid; also, the name of the Superintendent or Superintendents of such road, and the amount paid each for his services, the total number of miles completed, and the average cost of each mile; also, copies of all Reports made by the Superintendents or Engineers.

By Command.

WM. McDUGALL,  
*Secretary.*SECRETARY'S OFFICE,  
Quebec, 7th September, 1865. }

---

[In accordance with the recommendation of the Joint Committee on Printing, the above document is not printed.]

---

(No. 34.)

## RETURN

To an Address from the Legislative Assembly, to His Excellency the Governor General, dated Monday, 21st August, 1865, praying that he will cause to be laid before the House a Statement shewing the several Grants and Sales of Land which have been made in the District of Algoma, for Mining Locations or for Settlement, with the Surveyor's description of the lands conveyed in each such Patent, the amount charged per acre in each case; also, a Statement shewing the quantity and locality of land now applied for as Mineral Locations; also, copies of all Orders in Council affecting the Sale of Land and the working of Mines in Algoma District.

By Command,

WM. McDOUGALL,  
Secretary.

SECRETARY'S OFFICE,  
Quebec, 11th Sept., 1865.

---

[In accordance with the recommendation of the Joint Committee on Printing, the above document is not printed.]

(No. 35.)

**RETURN**

To an Address of the Legislative Assembly, dated the 30th ultimo; in relation to the Nomination of a Postmaster at Roxton Falls, in the County of Shefford.

By Command.

WM. McDOUGALL,

*Secretary.*

SECRETARY'S OFFICE,  
Quebec, 12th August, 1865. }

---

[In accordance with the recommendation of the Joint Committee on Printing, the above document is not printed.]

---



---

# MUNICIPAL RETURNS

FOR

## UPPER AND LOWER CANADA.

### For the Year 1864.

---



---

#### (SUMMARY.)

|                                                                                                   | PAGE.   |
|---------------------------------------------------------------------------------------------------|---------|
| Auditor's Report.....                                                                             | III     |
| Statistics for each County, Upper Canada .....                                                    | 2 to 19 |
| Do. do. Cities, &c., &c.....                                                                      | 20      |
| Summary of the Returns do. do.....                                                                | 22      |
| Statement of the annual value of property, and the rate of taxation in Cities,<br>Towns, etc..... | 24      |
| Returns for Lower Canada.....                                                                     | 26      |



QUEBEC :

PRINTED BY HUNTER, ROSE & CO., ST. URSULE STREET.  
1865.



## AUDIT OFFICE, QUEBEC,

SEPTEMBER 5TH, 1865.

SIR,—I have the honor herewith to present to you Part II of the Miscellaneous Statistics of Canada, for 1865, being a Summary of the Municipal Returns for the past year. It is given in a condensed form, in accordance with the desire of the Joint Committee of Parliament on Printing, and it is only proposed to prepare the extended Returns for the press once in every four or five years. The manuscript copies are, however, kept in the office in a form available for reference.

## LOWER CANADA.

The Returns for Lower Canada are more perfect than they were last year, but they are not yet so complete as it is hoped they will be in future years. It should be remembered that this is only the second time that any compilation relating to that section of the Province has been made.

## UPPER CANADA.

The first four columns are amongst the most important, viz., the number of Acres Assessed, the number of Rate-payers Assessed, and the assessed value of Real and Personal Property; and great care has been taken to make these, especially, as perfect as possible. A great deal of correspondence has been held with the several Municipal Officers respecting them wherever there appeared any doubt as to the accuracy of the Returns, or any discrepancy between them and those of the previous year. The consequence has been that not only the Returns for 1864 may, it is believed, be safely relied upon, but that several inaccuracies in those of 1863 have been discovered, which have been amended in the figures for that year, as given for comparison in the present Statements. Still there are many glaring inconsistencies between the Returns of the two years, which, in some instances, have certainly arisen from a revision of the scale of assessment in the latter year, in consequence of the general distribution of our former compilation having called attention to the unequal system as pursued in different Municipalities.\* Much, however, still remains to be done before any trustworthy comparison between the wealth and resources of different sections of the country can be instituted from these Returns. The inequalities in the modes of assessment in different Townships in the same County are, to a certain extent—though imperfectly—remedied by the action of the County Councils in equalizing the several Rolls for the purpose of levying county rates; but very similar differences exist between the Counties themselves. I append a Statement shewing the average rates

\* It is perhaps necessary to add with respect to two other columns, viz., "Amount of Municipal Loan Fund Debentures," and "Interest over-due," that the figures are given as returned by the municipalities and that some municipalities have made no returns. The debentures issued to the municipalities can of course be given from our books, but the amount of sinking fund at their credit (if any) and the arrears of interest due on this account cannot be exactly known until the revision of the Municipal Loan Fund accounts now in progress has been completed.



---

per acre at which the land is assessed in the Townships of the several Counties, and also the average assessment per rate-payer, distinguishing those in the Townships from those in the Cities, Towns and Villages. The great differences which appear between Counties in other respects nearly similarly circumstanced, indicate an imperfection in our present system of Municipal assessment, which is well worthy of enquiry whilst a revision of the existing law is under consideration.

It is only right to acknowledge here the readiness with which the County Clerks have attended to all the numerous enquiries made of them, involving, as they frequently have done, correspondence between them and the clerks of the various Municipalities. The information they have thus furnished is of great value to the country, but the law which requires them to supply it does not allow them any remuneration.

I have the honor to be,

Your obedient servant,

JOHN LANGTON,

*Auditor.*

The Honorable A. T. GALT,  
Minister of Finance.

STATEMENT of the average assessed value of land per acre (including the buildings thereon) in each County of Upper Canada, townships only being considered, towns and villages excluded.—ALSO of the average amount of real and personal property assessed per rate-payer in the townships and in the towns and villages of each county.

|                                     | Aver. ass'd. value<br>of real estate per<br>acre. (Towns and<br>Villages not in-<br>cluded.) | Average amount of real and personal<br>property assessed per rate-payer. |                               |
|-------------------------------------|----------------------------------------------------------------------------------------------|--------------------------------------------------------------------------|-------------------------------|
|                                     |                                                                                              | In the townships.                                                        | In the towns and<br>villages. |
|                                     | \$ cts.                                                                                      | \$                                                                       | \$                            |
| Brant.....                          | 23 70                                                                                        | 1624                                                                     | 1668                          |
| Carleton.....                       | 4 47                                                                                         | 537                                                                      | 504                           |
| Elgin.....                          | 9 41                                                                                         | 747                                                                      | 355                           |
| E-sex.....                          | 4 61                                                                                         | 474                                                                      | 854                           |
| Frontenac.....                      | 5 60                                                                                         | 480                                                                      | 966                           |
| Grey.....                           | 3 21                                                                                         | 353                                                                      | 1014                          |
| Halton.....                         | 18 21                                                                                        | 1288                                                                     | 1229                          |
| Haldimand.....                      | 11 24                                                                                        | 836                                                                      | 729                           |
| Hastings.....                       | 5 59                                                                                         | 454                                                                      | 1329                          |
| Huron and Bruce.....                | 8 77                                                                                         | 809                                                                      | 1612                          |
| Leeds and Grenville.....            | 4 67                                                                                         | 466                                                                      | 613                           |
| Kent.....                           | 6 39                                                                                         | 557                                                                      | 951                           |
| Lambton.....                        | 5 94                                                                                         | 609                                                                      | 1200                          |
| Lincoln.....                        | 6 75                                                                                         | 925                                                                      | 1260                          |
| Lennox and Addington.....           | 21 69                                                                                        | 1236                                                                     | 1440                          |
| Lennox and Addington.....           | 9 54                                                                                         | 639                                                                      | 732                           |
| Lanark and Renfrew.....             | 3 48                                                                                         | 528                                                                      | 989                           |
| Middlesex.....                      | 1 87                                                                                         | 339                                                                      | 1259                          |
| Middlesex.....                      | 8 25                                                                                         | 600                                                                      | 465                           |
| Northumberland and Durham.....      | 11 55                                                                                        | 457                                                                      | 920                           |
| Northumberland and Durham.....      | 11 52                                                                                        | 913                                                                      | 1180                          |
| Norfolk.....                        | 11 07                                                                                        | 855                                                                      | 1137                          |
| Ontario.....                        | 13 32                                                                                        | 944                                                                      | 1192                          |
| Oxford.....                         | 16 42                                                                                        | 1196                                                                     | 800                           |
| Perth.....                          | 6 60                                                                                         | 540                                                                      | 1205                          |
| Peterborough.....                   | 4 05                                                                                         | 504                                                                      | 866                           |
| Prince Edward.....                  | 15 54                                                                                        | 1095                                                                     | 1164                          |
| Pre-cott and Russell.....           |                                                                                              |                                                                          |                               |
| Simcoe.....                         | 4 16                                                                                         | 534                                                                      | 729                           |
| Stormont, Dundas and Glengarry..... | 6 90                                                                                         | 664                                                                      | 1113                          |
| Waterloo.....                       | 15 88                                                                                        | 1163                                                                     | 1084                          |
| Welland.....                        | 19 18                                                                                        | 1258                                                                     | 844                           |
| Wellington.....                     | 8 96                                                                                         | 866                                                                      | 1978                          |
| Wentworth.....                      | 19 25                                                                                        | 957                                                                      | 1225                          |
| Victoria.....                       | 4 51                                                                                         | 585                                                                      | 1435                          |
| York and Peel.....                  | 22 01                                                                                        | 1398                                                                     | 1099                          |
| <b>CITIES.</b>                      |                                                                                              |                                                                          |                               |
| Hamilton.....                       |                                                                                              |                                                                          | 1738                          |
| Kingston.....                       |                                                                                              |                                                                          | 1483                          |
| London.....                         |                                                                                              |                                                                          | 1214                          |
| Ottawa.....                         |                                                                                              |                                                                          | 944                           |
| Toronto.....                        |                                                                                              |                                                                          | 1619                          |
| <b>SEPARATED TOWNS.</b>             |                                                                                              |                                                                          |                               |
| Cobourg.....                        |                                                                                              |                                                                          | 1195                          |
| Port Hope.....                      |                                                                                              |                                                                          | 1349                          |
| Peterborough.....                   |                                                                                              |                                                                          | 1306                          |
| St. Thomas.....                     |                                                                                              |                                                                          | 1042                          |
| St. Mary's.....                     |                                                                                              |                                                                          | 635                           |

SUMMARY of the Statements of the Assets, Liabilities, Revenue, Expenditure, &c., for the year 1864.

| NAME OF THE MUNICIPALITY. | No. of acres assessed. | No. of Rate-payers Assessed. | ASSETS.                        |                                      |                             |               | LIABILITIES.            |                      |
|---------------------------|------------------------|------------------------------|--------------------------------|--------------------------------------|-----------------------------|---------------|-------------------------|----------------------|
|                           |                        |                              | Assessed Value of Real Estate. | Assessed Value of Personal Property. | Amount of Arrears of Taxes. | Other Assets. | Debentures.             |                      |
|                           |                        |                              |                                |                                      |                             |               | Corporation Debentures. | M. I. F. Debentures. |
| <b>BRANT.</b>             |                        |                              |                                |                                      |                             |               |                         |                      |
| Towns and Villages...     | 2,466                  | 1,933                        | 2,874,350                      | 351,200                              | 50,846                      | 564,044       | 121,300                 | 529,237              |
| Townships .....           | 215,579                | 3,333                        | 5,107,231                      | 305,590                              | 1,403                       | 14,969        |                         | 50,000               |
| County .....              |                        |                              |                                |                                      | 9,611                       | 1,365         |                         |                      |
| Total .....               | 218,045                | 5,266                        | 7,981,581                      | 656,790                              | 61,860                      | 580,378       | 121,300                 | 579,237              |
| Total 1863.....           | 215,683                | 5,436                        | 8,017,941                      | 650,025                              | 57,382                      | 553,581       | 133,600                 | 579,237              |

Tuscarora township not subject to assessment, and not included.

|                       |         |       |           |         |       |        |        |  |
|-----------------------|---------|-------|-----------|---------|-------|--------|--------|--|
| <b>CARLETON.</b>      |         |       |           |         |       |        |        |  |
| Towns and Villages... | 1,504   | 105   | 50,116    | 2,833   |       |        |        |  |
| Townships .....       | 535,402 | 4,907 | 2,396,921 | 238,380 | 751   | 6,620  |        |  |
| County .....          |         |       |           |         |       |        | 40,000 |  |
| Total .....           | 536,906 | 5,012 | 2,447,037 | 231,213 | 751   | 6,620  | 40,000 |  |
| Total 1863.....       | 535,599 | 4,943 | 2,405,287 | 220,860 | 7,291 | 17,840 | 40,000 |  |

An error having been discovered in the assessment of Gloucester township for 1863, these figures do

|                       |         |       |           |         |        |         |        |        |
|-----------------------|---------|-------|-----------|---------|--------|---------|--------|--------|
| <b>ELGIN.</b>         |         |       |           |         |        |         |        |        |
| Towns and Villages... | 960     | 241   | 71,133    | 14,600  | 737    | 4,000   | 1,200  |        |
| Townships .....       | 439,023 | 6,062 | 4,171,055 | 357,275 | 9,242  | 46,119  | 28,305 |        |
| County .....          |         |       | 50,000    |         |        |         | 18,000 | 62,034 |
| Total .....           | 439,983 | 6,303 | 4,292,188 | 371,875 | 9,979  | 196,119 | 47,505 | 62,034 |
| Total 1863.....       | 433,279 | 6,031 | 4,336,621 | 294,405 | 33,833 | 183,089 | 45,004 | 64,534 |

Difference in personal property arises from the county having returned \$50,000 erroneously, last year.

|                       |         |       |           |         |        |        |        |        |
|-----------------------|---------|-------|-----------|---------|--------|--------|--------|--------|
| <b>ESSEX.</b>         |         |       |           |         |        |        |        |        |
| Towns and Villages... | 4,324   | 1,400 | 1,098,016 | 97,200  | 12,474 | 23,830 | 35,160 |        |
| Townships .....       | 393,281 | 4,149 | 1,812,197 | 156,300 | 6,267  | 4,964  | 6,000  |        |
| County .....          |         |       |           |         |        |        |        | 32,000 |
| Total .....           | 397,605 | 5,549 | 2,910,213 | 253,500 | 18,741 | 28,794 | 41,160 | 32,000 |
| Total 1863.....       | 396,495 | 5,332 | 2,770,999 | 230,937 | 15,811 | 4,814  | 41,120 | 32,000 |

The difference in "other assets" is owing to an increase in the amount returned by Windsor.

of the Counties of Upper Canada and the Municipalities contained therein.

| Interest Over-due. | Other Liabilities. | REVENUE.                          |                                        |                                                 |                 | EXPENDITURE.                 |                                       |                                               |                                                 |                                   |                                    |
|--------------------|--------------------|-----------------------------------|----------------------------------------|-------------------------------------------------|-----------------|------------------------------|---------------------------------------|-----------------------------------------------|-------------------------------------------------|-----------------------------------|------------------------------------|
|                    |                    | Collected under the year's rates. | Amount raised within the year by loan. | Rec. from Gov. on account of Admin. of Justice. | Other Revenues. | Interest paid on Debentures. | Expenditure for Educational purposes. | Exp. for salaries and other exp. of Mun. Gov. | Expenses on acct. of Administration of Justice. | Expenditure on roads and bridges. | Expenditure on all other accounts. |
| 3,656              | 4,894              | 21,326                            |                                        |                                                 | 30,165          | 31,971                       | 7,028                                 | 8,728                                         | 147                                             | 2,040                             | 13,806                             |
|                    |                    | 16,763                            |                                        |                                                 | 7,258           | 4,000                        | 3,870                                 | 2,340                                         |                                                 | 3,898                             | 4,830                              |
|                    |                    | 8,531                             |                                        | 6,077                                           | 12,096          |                              | 6,014                                 | 2,784                                         | 7,466                                           | 337                               | 8,735                              |
| 3,656              | 4,894              | 46,620                            |                                        | 6,077                                           | 58,519          | 35,971                       | 16,912                                | 13,852                                        | 7,613                                           | 6,273                             | 27,371                             |
| 9,740              | 6,200              | 45,903                            |                                        | 6,247                                           | 43,680          | 16,955                       | 17,261                                | 10,326                                        | 8,728                                           | 6,263                             | 32,056                             |

|       |       |        |     |       |       |       |       |       |       |       |       |
|-------|-------|--------|-----|-------|-------|-------|-------|-------|-------|-------|-------|
|       |       | 635    |     |       | 98    |       |       | 78    |       | 200   |       |
|       | 231   | 13,532 |     |       | 5,572 |       | 8,834 | 3,478 |       | 4,604 | 3,875 |
|       |       | 4,691  |     | 2,443 | 540   | 2,400 |       | 1,928 | 4,012 | 245   | 544   |
|       | 231   | 18,858 |     | 2,443 | 6,210 | 2,400 | 8,834 | 5,484 | 4,012 | 5,049 | 4,419 |
| 1,200 | 1,099 | 17,156 | 686 | 2,725 | 6,486 | 2,400 | 9,550 | 5,246 | 3,380 | 4,287 | 3,534 |

not correspond with those in the previous return.

|     |        |        |       |       |        |       |        |       |       |       |        |
|-----|--------|--------|-------|-------|--------|-------|--------|-------|-------|-------|--------|
|     |        | 1,725  |       |       | 1,013  | 98    | 1,700  | 300   |       | 404   | 236    |
|     | 5,025  | 29,823 |       |       | 7,532  | 282   | 1,813  | 4,080 |       | 7,002 | 18,740 |
|     | 7,784  | 17,916 |       | 4,220 | 23,198 | 1,184 | 8,895  | 3,613 | 6,485 | 877   | 24,080 |
|     | 12,809 | 49,464 |       | 4,220 | 31,743 | 1,564 | 12,408 | 7,993 | 6,485 | 8,283 | 43,056 |
| 564 | 15,009 | 54,612 | 8,510 | 2,431 | 29,984 | 9,030 | 11,662 | 6,707 | 7,288 | 7,521 | 22,708 |

|       |       |        |       |       |        |       |        |        |        |        |        |
|-------|-------|--------|-------|-------|--------|-------|--------|--------|--------|--------|--------|
| 2,600 | 7,658 | 6,741  |       |       | 3,715  | 3,085 | 5,738  | 3,294  | 1,050  | 3,725  | 13,786 |
|       | 926   | 18,124 |       |       | 6,621  | 882   | 1,576  | 4,272  | 946    | 9,841  | 7,673  |
| 1,442 |       | 14,427 |       | 4,542 | 167    | 2,560 |        | 2,827  | 8,491  | 210    | 2,364  |
| 4,042 | 8,584 | 39,292 |       | 4,542 | 10,503 | 6,527 | 7,312  | 10,393 | 10,487 | 13,776 | 23,823 |
| 99    | 9,055 | 34,282 | 1,000 | 2,723 | 14,714 | 5,964 | 15,957 | 7,995  | 10,372 | 9,119  | 19,020 |

SUMMARY of the Statements of the Assets, Liabilities, Revenue, Expenditure, &c., for the year 1864.—Continued.

| NAME OF THE MUNICIPALITY. | No. of Acres Assessed. | No. of Rate-payers Assessed. | ASSETS.                        |                                      |                             |               | LIABILITIES.            |                      |
|---------------------------|------------------------|------------------------------|--------------------------------|--------------------------------------|-----------------------------|---------------|-------------------------|----------------------|
|                           |                        |                              | Assessed Value of Real Estate. | Assessed Value of Personal Property. | Amount of Arrears of Taxes. | Other Assets. | Debentures.             |                      |
|                           |                        |                              |                                |                                      |                             |               | Corporation Debentures. | M. I. F. Debentures. |
| FRONTENAC.                |                        |                              |                                |                                      |                             |               |                         |                      |
| Towns and Villages..      | 300                    | 300                          | 282,966                        | 56,800                               | 250                         |               | 300                     |                      |
| Townships .....           | 440,946                | 5,544                        | 2,479,612                      | 183,758                              | 8,292                       | 6,564         |                         |                      |
| County .....              |                        |                              | 112,100                        |                                      |                             |               | 166,000                 |                      |
| Total .....               | 441,246                | 5,844                        | 2,824,678                      | 240,558                              | 8,542                       | 6,804         | 166,300                 |                      |
| Total, 1863.....          | For the                | compari-                     | son see "Lenc                  | and Add                              | ington."                    |               |                         |                      |

|                      |           |        |           |         |        |        |         |        |
|----------------------|-----------|--------|-----------|---------|--------|--------|---------|--------|
| GREY.                |           |        |           |         |        |        |         |        |
| Towns and Villages.. | 3,006     | 722    | 625,583   | 106,500 | 1,342  | 13,537 | 14,272  |        |
| Townships .....      | 1,058,309 | 10,051 | 3,405,152 | 138,500 | 43,051 | 22,394 | 8,184   |        |
| County .....         |           |        |           |         |        |        | 217,010 | 16,000 |
| Total .....          | 1,061,309 | 10,773 | 4,030,735 | 245,000 | 44,393 | 35,931 | 239,466 | 16,000 |
| Total, 1863.....     | 1,030,463 | 9,172  | 3,978,181 | 229,950 | 40,553 | 72,050 | 203,710 | 16,000 |

|                      |         |       |           |         |        |        |        |  |
|----------------------|---------|-------|-----------|---------|--------|--------|--------|--|
| HALTON.              |         |       |           |         |        |        |        |  |
| Towns and Villages.. | 1,600   | 623   | 704,966   | 60,800  | 133    |        |        |  |
| Townships .....      | 226,508 | 3,423 | 4,125,313 | 282,615 | 6,546  | 14,607 |        |  |
| County .....         |         |       |           |         | 6,054  | 942    | 10,428 |  |
| Total .....          | 228,108 | 4,046 | 4,830,279 | 343,415 | 12,733 | 15,549 | 10,428 |  |
| Total, 1863.....     | 228,564 | 3,943 | 4,812,027 | 312,385 | 12,087 | 37,916 | 12,100 |  |

The "other assets" and "other liabilities" of the county are returned much less this year than in 1863. The

|                      |         |       |           |         |       |        |        |        |
|----------------------|---------|-------|-----------|---------|-------|--------|--------|--------|
| HALDIMAND.           |         |       |           |         |       |        |        |        |
| Towns and Villages.. | 2,233   | 875   | 604,583   | 32,033  | 427   | 8,680  | 32,850 |        |
| Townships .....      | 279,904 | 3,968 | 3,146,359 | 172,585 | 980   | 7,337  |        | 20,400 |
| County .....         |         |       | 30,000    |         |       | 6,381  | 4,000  |        |
| Total .....          | 282,137 | 4,843 | 3,780,942 | 204,618 | 1,407 | 22,308 | 36,850 | 20,400 |
| Total, 1863.....     | 281,452 | 4,569 | 3,621,300 | 207,300 | 1,161 | 53,953 | 38,650 | 24,800 |

Increase of over \$100,000 in the assessment of Walpole Township.

of the Counties of Upper Canada and the Municipalities contained therein,

| Interest Over-due. | Other Liabilities. | REVENUE.                          |                                        |                                                 |                | EXPENDITURE.                 |                                       |                                                    |                                                 |                                   |                                    |
|--------------------|--------------------|-----------------------------------|----------------------------------------|-------------------------------------------------|----------------|------------------------------|---------------------------------------|----------------------------------------------------|-------------------------------------------------|-----------------------------------|------------------------------------|
|                    |                    | Collected under the year's rates. | Amount raised within the year by loan. | Rec. from Gov. on acc. of Administ. of Justice. | Other revenue. | Interest paid on Debentures. | Expenditure for Educational purposes. | Exp. for salaries and other exp. of Municipal Gov. | Expenses on acct. of Administration of Justice. | Expenditure on roads and bridges. | Expenditure on all other accounts. |
| 36                 |                    | 950                               |                                        |                                                 | 340            |                              | 612                                   | 200                                                |                                                 | 400                               | 300                                |
|                    |                    | 15,609                            |                                        |                                                 | 3,239          |                              | 2,710                                 | 3,403                                              |                                                 | 4,616                             | 5,218                              |
|                    | 2,460              | 24,745                            | 16,000                                 | 5,772                                           | 46,237         | 17,422                       | 15,663                                | 4,893                                              | 14,556                                          | 9,911                             | 28,479                             |
| 36                 | 2,460              | 41,304                            | 16,000                                 | 5,772                                           | 49,866         | 17,422                       | 18,985                                | 8,496                                              | 14,651                                          | 14,927                            | 33,997                             |

|     |        |        |        |       |        |        |        |        |       |        |        |
|-----|--------|--------|--------|-------|--------|--------|--------|--------|-------|--------|--------|
| 450 | 27,560 | 6,427  |        |       | 3,493  | 827    | 1,520  | 1,483  |       | 1,154  | 4,925  |
|     |        | 28,961 | 4,185  |       | 12,148 | 182    | 6,318  | 7,622  |       | 10,667 | 15,716 |
|     |        |        |        | 2,735 |        | 14,300 | 2,242  | 6,252  | 46    | 7,435  |        |
| 450 | 27,560 | 35,388 | 4,185  | 2,735 | 15,641 | 15,309 | 10,080 | 15,357 | 7,481 | 11,821 | 20,641 |
| 204 | 20,575 | 26,099 | 10,000 | 2,354 | 9,653  | 13,759 | 16,417 | 11,950 | 5,550 | 12,934 | 16,470 |

|  |        |        |  |       |       |       |        |       |       |       |        |
|--|--------|--------|--|-------|-------|-------|--------|-------|-------|-------|--------|
|  |        | 4,931  |  |       | 811   |       | 989    | 1,632 |       | 1,919 | 917    |
|  | 6,645  | 10,160 |  |       | 1,132 |       | 6,209  | 2,945 |       | 3,542 | 9,238  |
|  | 1,398  | 8,446  |  | 1,767 |       | 1,188 | 6,618  | 968   | 3,625 | 888   | 12,472 |
|  | 8,033  | 23,537 |  | 1,767 | 1,943 | 1,258 | 13,816 | 5,545 | 3,625 | 6,349 | 22,627 |
|  | 17,925 | 25,243 |  | 1,456 | 3,443 | 1,994 | 14,688 | 5,089 | 5,763 | 5,650 | 15,000 |

"expenditure on other accounts" includes repayment of Co. debentures, \$3,000, and of Wentworth do. \$8,532

|       |  |        |     |       |        |       |       |       |       |       |       |
|-------|--|--------|-----|-------|--------|-------|-------|-------|-------|-------|-------|
|       |  | 5,866  | 650 |       | 4,800  | 1,384 | 1,252 | 937   |       | 2,335 | 4,010 |
|       |  | 5,346  |     |       | 9,063  | 1,648 | 1,939 | 2,910 |       | 3,711 | 859   |
|       |  | 11,684 |     | 3,087 | 116    | 240   | 3,116 | 1,270 | 5,782 | 835   | 3,100 |
|       |  | 22,896 | 650 | 3,087 | 13,979 | 3,272 | 6,307 | 5,117 | 5,782 | 6,881 | 7,969 |
| 1,764 |  | 22,140 |     | 2,805 | 22,315 | 3,219 | 7,600 | 5,411 | 4,300 | 7,371 | 5,240 |

SUMMARY of the Statements of the Assets, Liabilities, Revenue, Expenditure,

| NAME OF THE MUNICIPALITY. | No. of Acres Assessed. | Number of Rate-payers Assessed. | ASSETS.                        |                                      |                             |               | LIABILITIES.            |                      |
|---------------------------|------------------------|---------------------------------|--------------------------------|--------------------------------------|-----------------------------|---------------|-------------------------|----------------------|
|                           |                        |                                 | Assessed Value of Real Estate. | Assessed Value of Personal Property. | Amount of Arrears of Taxes. | Other Assets. | Debentures.             |                      |
|                           |                        |                                 |                                |                                      |                             |               | Corporation Debentures. | M. L. F. Debentures. |
| <b>HASTINGS.</b>          |                        |                                 |                                |                                      |                             |               |                         |                      |
| Towns and Villages..      | 2,600                  | 2,077                           | 2,518,050                      | 243,100                              | 34,969                      | 60,448        | 23,709                  | 20,000               |
| Townships.....            | 523,066                | 6,869                           | 2,981,743                      | 133,542                              | 19,308                      | 10,917        | 5,186                   |                      |
| County .....              |                        |                                 | 50,000                         |                                      | 42,230                      |               | 160,800                 | 127,340              |
| Total.....                | 525,666                | 8,946                           | 5,549,793                      | 376,642                              | 95,607                      | 71,365        | 189,695                 | 147,340              |
| Total, 1863.....          | 520,806                | 8,913                           | 5,647,280                      | 370,267                              | 91,361                      | 68,875        | 193,862                 | 150,492              |

|                         |         |       |           |         |        |        |       |         |
|-------------------------|---------|-------|-----------|---------|--------|--------|-------|---------|
| <b>HURON AND BRUCE.</b> |         |       |           |         |        |        |       |         |
| Towns and Villages..    | 2,210   | 971   | 1,342,516 | 222,700 | 2,995  | 83,300 | 8,400 | 100,000 |
| Townships.....          | 787,498 | 8,880 | 6,969,222 | 282,200 | 28,256 | 2,262  |       | 4,861   |
| Total.....              | 789,708 | 9,851 | 8,251,738 | 504,900 | 31,251 | 85,562 | 8,400 | 104,861 |
| Total, 1863.....        | 785,187 | 9,715 | 7,997,491 | 365,800 | 38,063 | 96,572 | 8,400 | 110,000 |

Goderich returns nearly \$150,300 personal property this year, against \$55,800 the previous year.

|                      |         |       |           |         |        |        |       |  |
|----------------------|---------|-------|-----------|---------|--------|--------|-------|--|
| <b>BRUCE.</b>        |         |       |           |         |        |        |       |  |
| Towns & Villages.... | 4,147   | 503   | 297,733   | 10,950  | 1,925  | 6,601  | 740   |  |
| Townships.....       | 644,028 | 6,745 | 3,097,704 | 138,000 | 16,269 | 11,262 | 6,672 |  |
| Total.....           | 648,175 | 7,248 | 3,395,437 | 148,950 | 18,194 | 17,863 | 7,412 |  |
| Total, 1863.....     | 633,698 | 7,027 | 3,211,018 | 158,286 | 65,237 | 8,034  | 7,052 |  |

|                          |           |        |            |         |         |         |         |         |
|--------------------------|-----------|--------|------------|---------|---------|---------|---------|---------|
| Total both counties..... | 1,437,883 | 17,099 | 11,557,175 | 653,850 | 49,445  | 103,425 | 15,812  | 104,861 |
| Add United Counties..... |           |        |            |         | 62,100  | 18,000  | 438,427 | 309,000 |
| Total, 1864.....         | 1,437,883 | 17,099 | 11,557,175 | 653,850 | 111,545 | 118,425 | 454,239 | 412,871 |
| Total, 1863.....         | 1,418,885 | 16,742 | 10,887,019 | 624,086 | 172,268 | 119,607 | 402,099 | 418,000 |

In addition to the above corporation debentures the County of Huron returns \$8,400, and the County of

|                             |         |        |           |         |        |         |         |         |
|-----------------------------|---------|--------|-----------|---------|--------|---------|---------|---------|
| <b>LEEDS AND GRENVILLE.</b> |         |        |           |         |        |         |         |         |
| Towns and Villages..        | 4,218   | 2,425  | 2,134,450 | 171,700 | 848    | 204,261 | 55,700  | 401,700 |
| Townships.....              | 735,965 | 9,006  | 4,707,410 | 312,238 | 5,973  | 205,061 | 16,100  | 152,000 |
| Counties .....              |         |        |           |         | 26,538 | 65,881  | 36,000  |         |
| Total.....                  | 740,183 | 11,431 | 6,841,860 | 483,938 | 33,359 | 475,203 | 107,800 | 553,700 |
| Total, 1863.....            | 724,216 | 10,879 | 6,849,951 | 524,973 | 17,085 | 591,637 | 111,800 | 654,000 |

Prescott returned \$100,000 due M. L. F. last year, but only \$1,700 this year.

&c., of the Counties of Upper Canada and the Municipalities, &c.—Continued.

| LITLES. | Other Liabilities. | REVENUE.                          |                                      |                                                 |                 | EXPENDITURE.                 |                                       |                                                    |                                                 |                                 |                                    |
|---------|--------------------|-----------------------------------|--------------------------------------|-------------------------------------------------|-----------------|------------------------------|---------------------------------------|----------------------------------------------------|-------------------------------------------------|---------------------------------|------------------------------------|
|         |                    | Collected under the year's rates. | Am't raised within the year by loan. | Rec. from Gov. on acc. of Administ. of Justice. | Other revenues. | Interest paid on Debentures. | Expenditure for Educational purposes. | Exp. for salaries and other exp. of Municipal Gov. | Expenses on acct. of Administration of Justice. | Expenditure on roads & bridges. | Expenditure on all other accounts. |
| 1,305   | 10,172             | 8,550                             | 7,020                                |                                                 | 20,137          | 200                          | 1,045                                 | 4,570                                              | 2,350                                           | 6,020                           | 22,145                             |
| 48      | 18,351             | 20,474                            | 1,500                                |                                                 | 6,259           | 654                          | 2,588                                 | 5,254                                              |                                                 | 5,084                           | 19,758                             |
| 10,456  |                    | 8,906                             | 5,000                                | 2,166                                           | 94,296          | 23,751                       | 5,591                                 | 5,347                                              | 6,300                                           | 13,130                          | 54,097                             |
| 11,809  | 28,523             | 37,930                            | 13,520                               | 2,166                                           | 120,692         | 24,605                       | 9,224                                 | 15,171                                             | 8,650                                           | 24,954                          | 96,000                             |
| 14,467  | 18,882             | 59,221                            | 73,464                               | 3,096                                           | 66,337          | 32,191                       | 12,865                                | 14,844                                             | 4,149                                           | 22,787                          | 101,517                            |

|       |        |        |     |  |       |       |        |        |  |        |        |
|-------|--------|--------|-----|--|-------|-------|--------|--------|--|--------|--------|
| 4,319 |        | 14,767 |     |  | 1,796 | 3,504 | 3,453  | 1,421  |  | 2,253  | 2,905  |
|       | 8,941  | 65,180 | 100 |  | 3,063 | 1,193 | 5,441  | 11,535 |  | 10,777 | 7,805  |
| 4,319 | 8,941  | 79,947 | 100 |  | 4,859 | 4,697 | 8,894  | 12,956 |  | 13,030 | 10,710 |
|       | 23,062 | 51,726 |     |  |       | 504   | 18,440 | 7,743  |  | 13,814 | 9,090  |

|  |        |        |       |  |       |     |       |       |  |        |       |
|--|--------|--------|-------|--|-------|-----|-------|-------|--|--------|-------|
|  | 5,043  | 1,353  | 500   |  | 540   | 30  | 1,600 | 485   |  | 1,335  | 708   |
|  | 10,705 | 29,730 | 600   |  | 2,642 | 598 | 1,977 | 9,000 |  | 8,815  | 8,456 |
|  | 15,748 | 31,083 | 1,100 |  | 3,182 | 628 | 3,577 | 9,485 |  | 9,950  | 9,164 |
|  | 15,510 | 23,762 | 3,250 |  | 3,332 | 111 | 7,875 | 5,225 |  | 10,558 | 7,783 |

|       |        |         |       |       |        |        |        |        |        |        |         |
|-------|--------|---------|-------|-------|--------|--------|--------|--------|--------|--------|---------|
| 4,319 | 24,689 | 111,030 | 3,350 |       | 8,191  | 5,325  | 12,471 | 22,441 |        | 22,980 | 19,374  |
|       |        |         |       | 5,206 | 12,998 | 48,669 | 15,152 | 6,726  | 11,000 | 16,972 | 97,723  |
| 4,319 | 24,689 | 111,030 | 3,350 | 5,206 | 21,189 | 53,994 | 27,623 | 29,167 | 11,000 | 39,052 | 117,597 |
|       | 38,572 | 165,896 | 3,250 | 4,885 | 97,546 | 49,179 | 45,155 | 18,575 | 9,881  | 32,380 | 108,511 |

Bruce, \$4,238.

|        |       |        |       |       |        |       |        |        |        |       |        |
|--------|-------|--------|-------|-------|--------|-------|--------|--------|--------|-------|--------|
| 10,379 | 5,616 | 15,528 | 2,600 |       | 8,917  | 1,785 | 2,531  | 13,095 | 1,355  | 4,845 | 12,202 |
|        |       | 20,887 |       |       | 10,391 | 4,256 | 3,667  | 6,506  |        | 4,146 | 4,109  |
|        |       | 13,311 |       | 3,350 | 21,760 | 1,980 | 15,629 | 6,185  | 9,320  | 285   | 5,858  |
| 20,379 | 5,616 | 49,626 | 2,600 | 3,350 | 41,068 | 8,021 | 21,827 | 25,786 | 10,675 | 9,286 | 22,168 |
| 14,309 | 5,239 | 40,056 | 1,600 | 4,411 | 33,858 | 5,381 | 25,958 | 17,365 | 9,389  | 7,779 | 25,517 |

SUMMARY of the Statements of the Assets, Liabilities, Revenue, Expenditure, &c.,

| NAME OF THE MUNICIPALITY. | No. of Acres Assessed. | No. of Ratepayers Assessed. | ASSETS.                        |                                      |                             |               | LIABILITIES.            |                      |
|---------------------------|------------------------|-----------------------------|--------------------------------|--------------------------------------|-----------------------------|---------------|-------------------------|----------------------|
|                           |                        |                             | Assessed Value of Real Estate. | Assessed Value of Personal Property. | Amount of Arrears of Taxes. | Other Assets. | Debentures.             |                      |
|                           |                        |                             |                                |                                      |                             |               | Corporation Debentures. | M. L. F. Debentures. |
| <b>KENT.</b>              |                        |                             |                                |                                      |                             |               |                         |                      |
| Towns and Villages.       | 1,650                  | 938                         | 1,002,450                      | 123,300                              | 2,400                       | 44,043        | 5,600                   | 100,000              |
| Townships .....           | 537,495                | 5,668                       | 3,197,053                      | 255,510                              | 325                         | 2,815         | 1,500                   | .....                |
| County .....              |                        |                             | 30,000                         | .....                                | 55,000                      | 19,418        | 14,400                  | .....                |
| Total .....               | 539,145                | 6,606                       | 4,229,503                      | 378,810                              | 57,725                      | 66,276        | 21,500                  | 100,000              |
| Total, 1863.....          | 533,254                | 6,571                       | 4,055,729                      | 357,820                              | 58,915                      | 70,504        | 23,000                  | 100,000              |

Value of County buildings estimated.

| LAMBTON.            |         |       |           |         |        |       |        |        |
|---------------------|---------|-------|-----------|---------|--------|-------|--------|--------|
| Towns and Villages. | 830     | 576   | 631,450   | 94,100  | .....  | ..... | 40,200 | .....  |
| Townships .....     | 661,821 | 5,192 | 4,466,834 | 335,705 | 17,352 | 9,433 | 3,544  | .....  |
| County .....        |         |       | 5,000     | .....   | .....  | ..... | 14,000 | 16,000 |
| Total .....         | 662,651 | 5,768 | 5,103,284 | 429,805 | 27,352 | 9,433 | 59,744 | 16,000 |
| Total, 1863.....    | 677,567 | 5,393 | 4,437,381 | 326,861 | 61,189 | 3,365 | 81,019 | 16,000 |

No "arrears of taxes" returned this year as a county asset. The \$16,000 Municipal Loan Fund were not

| LINCOLN.            |         |       |           |         |        |         |         |         |
|---------------------|---------|-------|-----------|---------|--------|---------|---------|---------|
| Towns and Villages. | 2,155   | 2,407 | 2,847,183 | 619,509 | 16,041 | 87,941  | 184,581 | 230,224 |
| Townships .....     | 192,350 | 3,576 | 4,172,181 | 248,050 | 935    | 3,911   | 11,800  | .....   |
| County .....        |         |       | 10,000    | .....   | .....  | .....   | .....   | .....   |
| Total .....         | 195,505 | 5,983 | 7,029,364 | 867,550 | 16,976 | 91,852  | 196,381 | 230,224 |
| Total, 1863.....    | 191,679 | 5,870 | 6,704,768 | 860,700 | 18,086 | 181,229 | 189,181 | 230,224 |

St. Catharines returned \$34,400 "other assets" in 1863, but only \$6,250 in 1864.

Lennox and Addington—See page 18.

| LANARK.             |         |       |           |         |       |        |        |       |
|---------------------|---------|-------|-----------|---------|-------|--------|--------|-------|
| Towns & Villages... | 4,260   | 1,137 | 965,533   | 206,533 | ..... | 13,750 | 15,200 | ..... |
| Townships .....     | 613,511 | 4,850 | 2,138,426 | 423,859 | 2,849 | 16,880 | .....  | ..... |
| Total .....         | 617,771 | 6,037 | 3,103,959 | 630,392 | 2,849 | 30,630 | 15,200 | ..... |
| Total, 1863.....    | 617,866 | 6,044 | 3,075,789 | 631,900 | 6,465 | 29,031 | 15,200 | ..... |

It would appear that the townships have paid a share of the interest on the Municipal Loan Fund De-

of the Counties of Upper Canada and the Municipalities, &c.—Continued.

| LITIES. | REVENUE.           |                    |                                   |                                        |                                                  | EXPENDITURE.    |                              |                                       |                                                     |                                                 |                                   |                                    |
|---------|--------------------|--------------------|-----------------------------------|----------------------------------------|--------------------------------------------------|-----------------|------------------------------|---------------------------------------|-----------------------------------------------------|-------------------------------------------------|-----------------------------------|------------------------------------|
|         | Interest Over-due. | Other Liabilities. | Collected under the year's rates. | Amount raised within the year by loan. | Rec. from Govt. on acc. of Administ. of Justice. | Other revenues. | Interest paid on Debentures. | Expenditure for Educational purposes. | Expd. for salaries and other exp. of Municipal Gov. | Expenses on acct. of Administration of Justice. | Expenditure on roads and Bridges. | Expenditure on all other accounts. |
| 57,177  |                    |                    | 3,443                             |                                        |                                                  | 4,000           | 3,373                        | 2,860                                 | 2,182                                               | 400                                             | 1,704                             | 5,863                              |
|         | 1,282              |                    | 22,802                            | 1,500                                  |                                                  | 4,856           |                              | 1,862                                 | 4,642                                               |                                                 | 10,492                            | 7,289                              |
|         | 14,623             |                    | 4,984                             |                                        | 2,916                                            | 715             | 984                          | 693                                   | 2,692                                               | 7,755                                           | 2,034                             | 10,964                             |
| 57,177  | 15,905             |                    | 37,229                            | 1,500                                  | 2,916                                            | 9,571           | 4,357                        | 5,355                                 | 9,516                                               | 8,155                                           | 14,230                            | 24,116                             |
| 48,520  | 24,052             |                    | 47,726                            | 4,000                                  | 2,651                                            | 24,962          | 2,980                        | 9,530                                 | 7,436                                               | 7,078                                           | 14,266                            | 41,470                             |

|  |  |        |  |       |        |       |        |       |       |        |        |
|--|--|--------|--|-------|--------|-------|--------|-------|-------|--------|--------|
|  |  |        |  |       | 1,197  | 2,816 |        | 691   |       | 1,196  | 143    |
|  |  | 21,314 |  |       | 14,927 | 793   | 1,022  | 4,288 |       | 23,404 | 10,616 |
|  |  |        |  | 2,168 |        | 2,495 | 2,820  | 1,765 | 6,550 |        | 2,700  |
|  |  | 21,314 |  | 2,168 | 16,124 | 6,104 | 3,851  | 6,744 | 6,550 | 24,600 | 13,459 |
|  |  | 40,151 |  | 3,308 | 10,465 | 5,632 | 11,750 | 6,961 | 4,643 | 17,971 | 13,811 |

returned in 1863, but have been inserted.

|       |        |        |       |       |        |        |        |        |       |        |        |
|-------|--------|--------|-------|-------|--------|--------|--------|--------|-------|--------|--------|
| 3,620 | 7,364  | 16,907 | 6,250 | ..... | 16,046 | 13,827 | 6,685  | 10,005 | 1,058 | 7,975  | 19,252 |
|       | 510    | 18,142 | ..... | ..... | 3,979  | 884    | 2,711  | 2,253  | 1,030 | 2,270  | 5,189  |
|       | 52,000 | .....  | ..... | ..... | .....  | .....  | .....  | .....  | ..... | .....  | .....  |
| 3,620 | 59,883 | 35,109 | 6,250 | ..... | 20,025 | 14,711 | 9,396  | 12,258 | 2,088 | 10,245 | 24,441 |
| 5,500 | 1,188  | 44,444 | 3,943 | ..... | 37,740 | 18,529 | 10,182 | 13,654 | 1,584 | 9,510  | 21,560 |

|       |       |        |       |       |       |       |        |       |       |       |        |
|-------|-------|--------|-------|-------|-------|-------|--------|-------|-------|-------|--------|
|       | 2,340 | 10,226 | ..... | ..... | 3,599 | 3,228 | 897    | 1,437 | ..... | 2,039 | 5,325  |
| 2,596 | 1,020 | 27,797 | ..... | ..... | 5,380 | 3,967 | 5,340  | 3,775 | ..... | 4,254 | 5,738  |
| 2,596 | 3,360 | 33,023 | ..... | ..... | 8,079 | 7,195 | 6,237  | 5,212 | ..... | 6,293 | 11,063 |
| 3,123 | 1,254 | 39,027 | ..... | ..... | 3,950 | ..... | 19,112 | 4,829 | ..... | 6,171 | 3,891  |

debentures of the county.

SUMMARY of the Statements of the Assets, Liabilities, Revenue, Expenditure,

| NAME OF THE MUNICIPALITY.                 | No. of Acres Assessed. | Number of Rate-payers Assessed. | ASSETS.                        |                                      |                             |               | LIABILITIES.            |                      |
|-------------------------------------------|------------------------|---------------------------------|--------------------------------|--------------------------------------|-----------------------------|---------------|-------------------------|----------------------|
|                                           |                        |                                 | Assessed Value of Real Estate. | Assessed Value of Personal Property. | Amount of Arrears of Taxes. | Other Assets. | Debentures.             |                      |
|                                           |                        |                                 |                                |                                      |                             |               | Corporation Debentures. | M. I. F. Debentures. |
| <b>LANARK AND RENFREW, Continued.</b>     |                        |                                 |                                |                                      |                             |               |                         |                      |
| Towns and Villages..                      | 3,967                  | 430                             | 477,683                        | 63,800                               | 204                         |               |                         |                      |
| Townships.....                            | 518,836                | 3,993                           | 972,033                        | 381,100                              | 2,442                       | 2,442         | 6,932                   |                      |
| Total.....                                | 522,803                | 4,423                           | 1,449,716                      | 444,900                              | 2,646                       | 2,442         | 6,932                   |                      |
| Total, 1863.....                          | 513,296                | 4,568                           | 1,206,860                      | 232,141                              | 6,120                       | 1,387         |                         |                      |
| <b>Coxyface.</b>                          |                        |                                 |                                |                                      |                             |               |                         |                      |
| Total, both counties United counties..... | 1,140,574              | 10,460                          | 4,553,675                      | 1,075,292                            | 5,405                       | 33,072        | 22,132                  | 800,000              |
| Total, 1864.....                          | 1,140,574              | 10,460                          | 4,553,675                      | 1,075,292                            | 18,409                      | 33,072        | 22,132                  | 800,000              |
| Total, 1863.....                          | 1,131,162              | 10,612                          | 4,282,149                      | 872,241                              | 22,633                      | 33,172        | 15,200                  | 800,000              |

|                      |         |        |           |         |        |         |         |  |
|----------------------|---------|--------|-----------|---------|--------|---------|---------|--|
| <b>MIDDLESEX.</b>    |         |        |           |         |        |         |         |  |
| Towns and Villages.. | 2,329   | 295    | 114,150   | 23,000  | 368    |         |         |  |
| Townships.....       | 752,938 | 11,031 | 6,215,421 | 407,370 | 17,707 | 2,984   |         |  |
| County.....          |         |        | 50,000    |         | 57,798 | 770,026 | 920,784 |  |
| Total.....           | 755,267 | 11,326 | 6,379,571 | 430,370 | 75,873 | 773,010 | 920,784 |  |
| Total, 1863.....     | 757,475 | 10,913 | 6,205,583 | 451,110 | 71,542 | 774,200 | 918,674 |  |

Biddulph returns nothing as due the County of Huron on separation. Last year it returned \$19,000.

|                                   |         |       |           |         |       |        |       |  |
|-----------------------------------|---------|-------|-----------|---------|-------|--------|-------|--|
| <b>NORTHUMBERLAND AND DURHAM.</b> |         |       |           |         |       |        |       |  |
| Towns and Villages..              | 3,714   | 427   | 376,266   | 16,733  | 246   |        |       |  |
| Townships.....                    | 433,357 | 5,937 | 5,003,906 | 203,300 | 4,556 | 6,376  | 1,912 |  |
| Total.....                        | 437,131 | 6,364 | 5,380,172 | 220,033 | 4,802 | 6,276  | 1,912 |  |
| Total, 1863.....                  | 438,118 | 6,426 | 4,976,862 | 222,315 | 4,412 | 10,432 | 2,376 |  |

Haldimand Township returns its real estate at \$1,340,750 this year, against \$982,380 in 1863.

|                                              |         |        |            |         |        |         |        |        |
|----------------------------------------------|---------|--------|------------|---------|--------|---------|--------|--------|
| <b>Durham.</b>                               |         |        |            |         |        |         |        |        |
| Towns and Villages..                         | 5,800   | 866    | 928,150    | 93,733  | 1,500  | 28,000  | 50,000 |        |
| Townships.....                               | 370,512 | 4,967  | 4,267,907  | 264,914 | 5,726  | 66,716  |        |        |
| Total.....                                   | 376,312 | 5,833  | 5,196,057  | 358,647 | 7,226  | 94,716  | 50,000 |        |
| Total, 1863.....                             | 371,039 | 5,979  | 5,205,070  | 410,009 | 4,845  | 111,213 | 50,000 | 60,000 |
| Total, both counties. (United counties.....) | 813,443 | 12,197 | 10,576,229 | 578,650 | 12,028 | 101,092 | 51,912 |        |
| Total, 1864.....                             | 813,443 | 12,197 | 10,785,715 | 578,680 | 54,768 | 101,092 | 51,912 |        |
| Total, 1863.....                             | 810,057 | 12,405 | 10,337,211 | 641,324 | 88,960 | 121,645 | 52,376 | 60,000 |

The county clerk returns this year \$409,486 as the value of Gaol, Court House, Registry Offices, &c.

&c., of the Counties of Upper Canada and the Municipalities, &c.—Continued.

| LIABILITIES.       |                    | REVENUE.                          |                                      |                                                 |                 | EXPENDITURE.                 |                                       |                                                        |                                                   |                                   |                                    |
|--------------------|--------------------|-----------------------------------|--------------------------------------|-------------------------------------------------|-----------------|------------------------------|---------------------------------------|--------------------------------------------------------|---------------------------------------------------|-----------------------------------|------------------------------------|
| Interest over-due. | Other Liabilities. | Collected under the year's rates. | Am't raised within the year by loan. | Rec. from Gov. on acc. of Administ. of Justice. | Other revenues. | Interest paid on Debentures. | Expenditure for Educational purposes. | Exp. for salaries and other expenses of Municipal Gov. | Expenses on account of Administration of Justice. | Expenditure on roads and bridges. | Expenditure on all other accounts. |
| .....              | 600                | 4,349                             | 58,740                               | .....                                           | 1,114           | .....                        | 1,267                                 | 2,104                                                  | .....                                             | 1,726                             | 1,070                              |
| 325                | 1,359              | 10,727                            | .....                                | .....                                           | 5,983           | 943                          | 1,738                                 | 3,545                                                  | .....                                             | 2,776                             | 498                                |
| 325                | 1,959              | 21,076                            | 58,740                               | .....                                           | 7,097           | 943                          | 3,005                                 | 5,649                                                  | .....                                             | 4,502                             | 1,568                              |
| .....              | 1,500              | 10,982                            | 600                                  | .....                                           | 2,012           | 219                          | 6,296                                 | 7,426                                                  | .....                                             | 2,729                             | 1,535                              |
| 2,921              | 5,319              | 59,099                            | 58,740                               | .....                                           | 15,776          | 8,138                        | 9,242                                 | 10,861                                                 | .....                                             | 10,795                            | 12,631                             |
| 394,545            | 76,545             | 17,307                            | 5,900                                | 2,459                                           | 254             | .....                        | 941                                   | 5,518                                                  | 8,176                                             | .....                             | 12,949                             |
| 397,466            | 81,864             | 76,406                            | 64,640                               | 2,459                                           | 16,030          | 8,138                        | 10,183                                | 16,379                                                 | 8,176                                             | 10,795                            | 25,880                             |
| 46,068             | 2,754              | 68,575                            | 12,000                               | 3,173                                           | 5,962           | 219                          | 30,608                                | 16,074                                                 | 8,848                                             | 8,900                             | 5,426                              |

|        |        |         |        |        |        |        |        |        |        |        |         |
|--------|--------|---------|--------|--------|--------|--------|--------|--------|--------|--------|---------|
| .....  | 82     | 14,972  | 2,304  | .....  | 60     | .....  | 1,260  | 150    | .....  | 500    | .....   |
| 13,843 | 34,581 | 79,636  | 75,611 | 59,650 | 8,664  | 53,517 | 73     | 8,988  | 5,968  | 8,333  | 91,896  |
| 13,925 | 48,653 | 157,551 | 59,650 | 8,664  | 64,868 | 57,748 | 11,342 | 9,236  | 18,416 | 20,432 | 194,727 |
| 15,564 | 79,119 | 117,300 | 76,000 | 7,560  | 59,236 | 54,294 | 27,532 | 14,042 | 17,616 | 22,150 | 130,313 |

|       |        |        |       |       |        |       |        |        |       |       |       |
|-------|--------|--------|-------|-------|--------|-------|--------|--------|-------|-------|-------|
| ..... | .....  | 3,512  | ..... | ..... | 605    | ..... | 2,259  | 375    | ..... | 549   | 376   |
| ..... | 1,922  | 20,602 | ..... | ..... | 15,131 | 1,623 | 8,745  | 5,466  | ..... | 7,851 | 8,706 |
| ..... | 1,922  | 24,114 | ..... | ..... | 15,786 | 1,623 | 11,004 | 5,841  | ..... | 8,400 | 9,082 |
| ..... | 65,885 | 34,196 | ..... | ..... | 7,162  | 156   | 16,792 | 11,128 | ..... | 4,823 | 4,184 |

|        |         |        |       |       |        |        |        |        |        |        |        |
|--------|---------|--------|-------|-------|--------|--------|--------|--------|--------|--------|--------|
| .....  | 16,000  | 10,720 | ..... | ..... | 1,729  | 4,258  | 2,000  | 1,450  | .....  | 1,697  | 1,265  |
| .....  | 28,489  | 20,884 | ..... | 2,750 | 13,723 | 2,850  | 2,365  | 4,279  | .....  | 5,118  | 22,708 |
| .....  | 44,489  | 31,604 | ..... | 2,750 | 15,462 | 7,108  | 4,265  | 5,729  | .....  | 6,815  | 23,973 |
| 9,252  | 52,380  | 39,095 | ..... | ..... | 15,205 | 5,257  | 12,520 | 5,980  | .....  | 6,844  | 12,555 |
| .....  | 46,411  | 55,718 | ..... | 2,750 | 31,248 | 8,731  | 13,369 | 11,570 | 10,980 | 15,215 | 33,055 |
| .....  | .....   | 11,890 | ..... | 4,009 | 6,891  | 4,762  | .....  | 6,200  | 11,129 | 3,900  | 3,787  |
| .....  | 46,411  | 67,608 | ..... | 6,759 | 38,139 | 13,494 | 15,369 | 17,770 | 22,109 | 18,215 | 36,842 |
| 95,252 | 118,265 | 88,254 | ..... | 4,706 | 28,116 | 5,413  | 20,312 | 36,459 | 15,356 | 24,977 | 28,174 |

SUMMARY of the Statements of the Assets, Liabilities, Revenue, Expenditure, &c.,

| NAME OF THE MUNICIPALITY. | No. of Acres Assessed. | No. of Rate-payers Assessed. | ASSETS.                        |                                      |                           |               | LIABILITIES.            |                      |
|---------------------------|------------------------|------------------------------|--------------------------------|--------------------------------------|---------------------------|---------------|-------------------------|----------------------|
|                           |                        |                              | Assessed value of Real Estate. | Assessed value of Personal Property. | Amt. of Arrears of Taxes. | Other Assets. | Debentures.             |                      |
|                           |                        |                              |                                |                                      |                           |               | Corporation Debentures. | M. L. F. Debentures. |
| NORFOLK.                  |                        |                              |                                |                                      |                           |               |                         |                      |
| Towns and Villages..      | 400                    | 380                          | 366,666                        | 65,400                               | .....                     | 13,300        | 3,400                   | .....                |
| Townships.....            | 377,686                | 5,132                        | 4,180,141                      | 206,160                              | 11,530                    | 18,930        | 12,000                  | 3,000                |
| County.....               |                        |                              |                                |                                      | 7,191                     | 22,000        | 11,000                  | .....                |
| Total.....                | 378,086                | 5,512                        | 4,547,807                      | 271,560                              | 18,721                    | 54,230        | 26,400                  | 3,000                |
| Total, 1863.....          | 380,728                | 5,272                        | 4,575,329                      | 290,171                              | 22,978                    | 53,691        | 27,700                  | 3,000                |

Darlington which returned bonds due M. L. Fund last year, return nothing for 1864. The warden clerk

| ONTARIO.             |         |       |           |         |        |        |        |       |
|----------------------|---------|-------|-----------|---------|--------|--------|--------|-------|
| Towns and Villages.. | 6,200   | 1,808 | 1,434,883 | 124,600 | 4,320  | 17,195 | 2,332  | ..... |
| Townships.....       | 466,249 | 7,964 | 6,214,140 | 445,000 | 5,869  | 8,730  | 400    | ..... |
| County.....          |         |       |           |         |        |        | 44,000 | ..... |
| Total.....           | 472,449 | 8,372 | 7,649,023 | 579,600 | 10,189 | 25,925 | 46,732 | ..... |
| Total, 1863.....     | 469,068 | 8,108 | 7,772,161 | 551,970 | 7,850  | 28,169 | 3,606  | ..... |

| OXFORD.              |         |       |           |         |        |        |         |         |
|----------------------|---------|-------|-----------|---------|--------|--------|---------|---------|
| Towns and Villages.. | 4,762   | 1,582 | 1,421,667 | 123,166 | 5,218  | 30,203 | 74,080  | .....   |
| Townships.....       | 469,127 | 6,862 | 7,705,879 | 503,302 | 4,031  | 35,954 | 40,000  | .....   |
| County.....          |         |       | 46,000    |         |        |        | 15,600  | 20,000  |
| Total.....           | 473,889 | 8,444 | 9,173,545 | 626,468 | 9,249  | 66,157 | 138,680 | 20,000  |
| Total, 1863.....     | 470,120 | 8,315 | 9,090,326 | 558,252 | 18,056 | 69,949 | 145,411 | 244,000 |

Woodstock and North Norwich, which returned \$100,000 and \$114,000 on Municipal Loan Fund debt,

| PERTH.               |         |       |           |         |         |         |         |         |
|----------------------|---------|-------|-----------|---------|---------|---------|---------|---------|
| Towns and Villages.. | 5,000   | 911   | 1,032,333 | 65,900  | 5,630   | 36,000  | 38,800  | 100,000 |
| Townships.....       | 514,158 | 6,480 | 3,394,260 | 165,500 | 25,291  | 44,199  | 64,500  | .....   |
| Counties.....        |         |       |           |         | 103,806 | 169,490 | 48,893  | 258,000 |
| Total.....           | 519,158 | 7,391 | 4,426,593 | 231,400 | 184,727 | 249,689 | 152,193 | 388,900 |
| Total, 1863.....     | 522,381 | 7,697 | 4,641,203 | 349,652 | 161,526 | 242,673 | 132,501 | 388,000 |

St. Mary's has been separated from the county since the return of 1863.

of the Counties of Upper Canada and the Municipalities, &c.—Continued.

| LIABILITIES.       |                    | REVENUE.                          |                                        |                                                 |                 | EXPENDITURE.                 |                                   |                                                      |                                                 |                                   |                                    |
|--------------------|--------------------|-----------------------------------|----------------------------------------|-------------------------------------------------|-----------------|------------------------------|-----------------------------------|------------------------------------------------------|-------------------------------------------------|-----------------------------------|------------------------------------|
| Interest Over-due. | Other Liabilities. | Collected under the year's rates. | Amount raised within the year by loan. | Rec. from Gov. on acc. of Administ. of Justice. | Other revenues. | Interest paid on Debentures. | Expend. for Educational purposes. | Expend. for salaries and other exp. of Municip. Gov. | Expenses on acct. of Administration of Justice. | Expenditure on roads and bridges. | Expenditure on all other accounts. |
|                    |                    |                                   |                                        |                                                 |                 |                              |                                   |                                                      |                                                 |                                   |                                    |
| .....              | .....              | 14,132                            | 1,542                                  | .....                                           | 6,095           | 720                          | 4,553                             | 3,390                                                | 1,512                                           | 2,460                             | 1,359                              |
| .....              | .....              | 8,654                             | .....                                  | 2,832                                           | 12,062          | 720                          | 8,090                             | 2,219                                                | 9,468                                           | 635                               | 8,232                              |
| .....              | .....              | 28,070                            | 1,542                                  | 2,832                                           | 18,697          | 1,652                        | 14,455                            | 6,287                                                | 10,380                                          | 3,853                             | 11,151                             |
| .....              | 5,500              | 24,013                            | 11,174                                 | 4,040                                           | 20,488          | 1,374                        | 10,327                            | 7,854                                                | 8,156                                           | 4,113                             | 15,842                             |

and treasurer are unable to pay the amount of interest due. It is under investigation.

|       |       |        |       |       |        |       |        |        |       |        |        |
|-------|-------|--------|-------|-------|--------|-------|--------|--------|-------|--------|--------|
| ..... | 4,291 | 9,547  | 6,056 | ..... | 6,089  | 165   | 5,782  | 1,868  | ..... | 3,214  | 9,885  |
| ..... | 400   | 27,702 | 349   | ..... | 7,598  | 36    | 4,085  | 7,707  | ..... | 10,640 | 5,334  |
| ..... | ..... | .....  | ..... | 3,349 | .....  | 1,476 | 5,118  | 2,512  | ..... | .....  | .....  |
| ..... | 4,691 | 37,249 | 6,405 | 3,349 | 13,687 | 1,677 | 15,885 | 12,087 | ..... | 13,854 | 15,210 |
| ..... | 5,293 | 55,620 | 4,811 | 5,853 | 15,202 | 267   | 13,185 | 7,583  | 7,137 | 17,154 | 14,396 |

|       |       |        |       |       |        |        |        |        |       |        |        |
|-------|-------|--------|-------|-------|--------|--------|--------|--------|-------|--------|--------|
| 352   | ..... | 9,625  | ..... | ..... | 8,460  | 4,073  | 3,796  | 1,918  | ..... | 1,054  | 6,015  |
| ..... | 4,109 | 24,537 | ..... | ..... | 14,521 | 3,119  | 3,914  | 4,224  | ..... | 7,929  | 15,142 |
| ..... | ..... | 17,291 | ..... | 3,389 | 736    | 2,536  | 9,520  | 3,250  | ..... | 2,000  | 2,250  |
| 352   | 4,109 | 51,453 | ..... | 3,389 | 23,717 | 9,728  | 17,234 | 9,392  | ..... | 10,983 | 23,407 |
| 832   | 7,109 | 45,150 | 3,000 | 3,815 | 14,757 | 10,397 | 17,444 | 11,920 | 5,368 | 10,261 | 12,633 |

last year, return none in 1864.

|        |        |         |       |       |        |        |        |        |       |        |        |
|--------|--------|---------|-------|-------|--------|--------|--------|--------|-------|--------|--------|
| .....  | 4,000  | 12,341  | ..... | ..... | 4,151  | 2,568  | 2,600  | 1,800  | ..... | 2,184  | 4,726  |
| .....  | 10,492 | 44,265  | 1,576 | ..... | 11,029 | 3,870  | 5,495  | 6,526  | ..... | 12,036 | 11,272 |
| 37,195 | 83,106 | 32,783  | ..... | 2,097 | 4,954  | 19,987 | 9,511  | 6,365  | 7,999 | 13,130 | 1,087  |
| 37,195 | 97,598 | 89,389  | 1,576 | 2,097 | 20,134 | 26,425 | 17,606 | 14,691 | 8,013 | 27,350 | 17,085 |
| 37,195 | 68,709 | 107,697 | ..... | 3,059 | 15,158 | 21,415 | 20,901 | 13,327 | 8,971 | 16,101 | 14,817 |



SUMMARY of the Statements of the Assets, Liabilities, Revenue, Expenditure, &c., for the year 1864.

| NAME OF THE MUNICIPALITY. | No. of Acres Assessed. | No. of Ratepayers Assessed. | ASSETS.                        |                                      |                             |               | LIABILITIES.            |                      |
|---------------------------|------------------------|-----------------------------|--------------------------------|--------------------------------------|-----------------------------|---------------|-------------------------|----------------------|
|                           |                        |                             | Assessed Value of Real Estate. | Assessed Value of Personal Property. | Amount of Arrears of Taxes. | Other Assets. | Debentures.             |                      |
|                           |                        |                             |                                |                                      |                             |               | Corporation Debentures. | M. L. F. Debentures. |
| PETERBOROUGH.             |                        |                             |                                |                                      |                             |               |                         |                      |
| Towns and Villages.       | 987                    | 164                         | 142,083                        |                                      | 3,215                       |               | 1,280                   |                      |
| Townships.....            | 475,185                | 4,222                       | 1,927,694                      | 198,876                              | 49,431                      | 378           |                         |                      |
| County.....               |                        |                             |                                |                                      |                             |               | 2,400                   |                      |
| Total.....                | 476,172                | 4,386                       | 2,069,777                      | 198,876                              | 52,646                      | 378           | 3,680                   |                      |
| Total, 1863.....          | 434,344                | 4,106                       | 2,042,871                      | 226,200                              | 10,082                      | 440           | 2,400                   |                      |

Prescott and Russell—no returns.

|                     |         |       |           |         |       |        |       |  |
|---------------------|---------|-------|-----------|---------|-------|--------|-------|--|
| PRINCE EDWARD.      |         |       |           |         |       |        |       |  |
| Towns and Villages. | 2,141   | 626   | 647,933   | 80,665  | 478   | 4,966  | 2,600 |  |
| Townships.....      | 237,150 | 3,695 | 3,685,390 | 359,855 | 803   | 20,341 |       |  |
| County.....         |         |       |           | 7,000   |       |        |       |  |
| Total.....          | 239,291 | 4,321 | 4,333,323 | 447,521 | 1,281 | 25,307 | 2,600 |  |
| Total, 1863.....    | 232,942 | 4,306 | 4,286,290 | 456,183 | 1,108 | 16,103 | 2,800 |  |

|                     |           |       |           |         |         |        |         |        |
|---------------------|-----------|-------|-----------|---------|---------|--------|---------|--------|
| SIMCOE.             |           |       |           |         |         |        |         |        |
| Towns and Villages. | 8,200     | 1,200 | 842,333   | 31,700  | 9,395   | 18,000 | 14,000  | 12,000 |
| Townships.....      | 997,261   | 8,198 | 4,157,576 | 252,270 | 43,150  | 5,098  | 16,750  |        |
| County.....         |           |       |           |         | 147,500 | 42,000 | 151,000 |        |
| Total.....          | 1,005,461 | 9,398 | 4,999,909 | 283,970 | 200,045 | 65,098 | 181,650 | 12,000 |
| Total, 1863.....    | 980,154   | 8,637 | 5,319,293 | 300,562 | 185,070 | 82,645 | 183,359 | 12,000 |

|                                 |         |       |           |         |        |        |       |        |
|---------------------------------|---------|-------|-----------|---------|--------|--------|-------|--------|
| STORMONT, DUNDAS AND GLENGARRY. |         |       |           |         |        |        |       |        |
| Towns and Villages.             | 2,353   | 701   | 680,333   | 99,966  | 6,351  | 16,000 | 8,100 | 8,413  |
| Townships.....                  | 764,264 | 8,819 | 5,274,029 | 580,720 | 16,068 | 3,253  |       |        |
| Counties.....                   |         |       |           |         | 4,853  | 5,900  |       |        |
| Total.....                      | 766,617 | 9,520 | 5,954,362 | 680,686 | 27,272 | 25,153 | 8,100 | 8,413  |
| Total, 1863.....                | 732,527 | 9,425 | 5,829,638 | 697,501 | 17,413 | 20,961 | 8,806 | 12,000 |

of the Counties of Upper Canada and the Municipalities contained therein,

| INTEREST OVER-DUE. | OTHER LIABILITIES. | REVENUE.                          |                                        |                                                      |                 | EXPENDITURE.                 |                                       |                                                      |                                                 |                                   |
|--------------------|--------------------|-----------------------------------|----------------------------------------|------------------------------------------------------|-----------------|------------------------------|---------------------------------------|------------------------------------------------------|-------------------------------------------------|-----------------------------------|
|                    |                    | Collected under the year's rates. | Amount raised within the year by loan. | Rec. from Gov. on acc. of Administration of Justice. | Other Revenues. | Interest paid on Debentures. | Expenditure for Educational purposes. | Expd. for salaries and other exps. of Municipal Gov. | Expenses on acct. of Administration of Justice. | Expenditure on roads and bridges. |
|                    |                    | 345                               |                                        |                                                      | 67              | 76                           | 220                                   |                                                      | 1,030                                           | 22                                |
|                    | 282                | 18,629                            |                                        |                                                      | 3,858           |                              | 1,795                                 | 4,522                                                | 6,718                                           | 3,140                             |
|                    |                    | 11,376                            | 10,000                                 | 2,327                                                | 123             | 818                          | 137                                   | 2,231                                                | 5,589                                           | 18,795                            |
|                    | 282                | 30,350                            | 10,000                                 | 2,327                                                | 4,050           | 891                          | 1,932                                 | 6,973                                                | 5,580                                           | 9,771                             |
|                    | 400                | 7,814                             | 400                                    | 3,147                                                | 3,028           | 936                          | 9,383                                 | 7,502                                                | 6,010                                           | 8,623                             |

|  |  |        |  |       |       |     |       |       |       |       |
|--|--|--------|--|-------|-------|-----|-------|-------|-------|-------|
|  |  | 3,558  |  |       | 1,261 | 224 | 900   | 507   | 1,568 | 2,483 |
|  |  | 11,575 |  |       | 2,059 |     | 3,536 | 2,870 | 852   | 6,212 |
|  |  | 8,228  |  | 1,958 | 250   |     | 2,628 | 1,061 | 4,101 | 647   |
|  |  | 23,361 |  | 1,958 | 3,570 | 224 | 7,064 | 4,438 | 4,101 | 3,330 |
|  |  | 15,305 |  | 770   | 2,266 | 224 | 2,990 | 5,738 | 4,586 | 1,432 |

|       |       |        |       |       |         |        |        |        |        |         |
|-------|-------|--------|-------|-------|---------|--------|--------|--------|--------|---------|
| 2,790 |       | 4,654  | 5,600 |       | 1,488   | 1,617  | 1,515  | 1,760  | 4,248  | 8,517   |
|       | 3,526 | 23,074 |       |       | 14,666  | 1,210  | 4,670  | 6,911  | 12,167 | 10,472  |
|       |       |        |       | 4,478 | 65,000  | 8,700  |        | 3,540  | 12,300 | 111,478 |
| 2,790 | 3,526 | 27,728 | 5,600 | 4,478 | 81,154  | 11,527 | 6,185  | 12,211 | 12,300 | 16,415  |
| 2,700 | 2,770 | 62,826 | 950   | 5,025 | 120,827 | 11,516 | 14,921 | 12,456 | 12,337 | 13,537  |

|       |        |        |       |       |        |       |        |       |       |        |
|-------|--------|--------|-------|-------|--------|-------|--------|-------|-------|--------|
| 1,083 | 3,761  | 3,663  | 1,000 |       | 1,120  | 245   | 1,859  | 613   | 800   | 1,794  |
|       | 6,860  | 19,583 |       |       | 11,934 |       | 6,479  | 4,494 | 10    | 11,861 |
|       | 400    | 4,576  | 400   | 2,209 | 370    |       | 1,037  | 1,446 | 2,368 | 245    |
| 1,083 | 11,021 | 27,822 | 1,400 | 2,209 | 13,424 | 245   | 9,375  | 6,553 | 2,378 | 12,906 |
|       | 8,232  | 18,154 | 2,000 | 1,338 | 22,569 | 1,454 | 10,467 | 7,918 | 2,505 | 14,184 |

SUMMARY of the Statements of the Assets, Liabilities, Revenue, Expenditure,

| NAME OF THE MUNICIPALITY. | Number of Acres Assessed. | Number of Rate-payers Assessed. | ASSETS.                        |                                      |                             |               | LIABILITIES.            |                      |
|---------------------------|---------------------------|---------------------------------|--------------------------------|--------------------------------------|-----------------------------|---------------|-------------------------|----------------------|
|                           |                           |                                 | Assessed Value of Real Estate. | Assessed Value of Personal Property. | Amount of Arrears of Taxes. | Other Assets. | Debentures.             |                      |
|                           |                           |                                 |                                |                                      |                             |               | Corporation Debentures. | M. L. F. Debentures. |
| VICTORIA.                 |                           |                                 |                                |                                      |                             |               |                         |                      |
| Towns and Villages..      | 1,600                     | 572                             | 774,616                        | 46,150                               | 6,911                       | 61,805        |                         |                      |
| Townships .....           | 516,165                   | 4,218                           | 2,326,687                      | 142,654                              | 1,967                       | 5,096         | 2,200                   |                      |
| County.....               |                           |                                 |                                |                                      | 21,542                      | 74,981        |                         | 80,000               |
| Total .....               | 517,765                   | 4,790                           | 3,101,303                      | 188,804                              | 30,420                      | 141,882       | 78,200                  | 80,000               |
| Total, 1863.....          | 492,084                   | 4,480                           | 2,861,802                      | 188,860                              | 29,794                      | 54,260        | 74,000                  | 80,000               |

Lindsay returned no "other assets," "other revenue," "other expenditure," or "other liabilities" last year.

| WATERLOO.           |         |       |           |         |        |         |         |  |
|---------------------|---------|-------|-----------|---------|--------|---------|---------|--|
| Towns and Villages. | 9,178   | 2,448 | 2,262,583 | 390,333 | 7,474  | 69,532  |         |  |
| Townships .....     | 365,789 | 4,558 | 4,857,161 | 443,140 | 194    | 3,720   | 122,511 |  |
| County.....         |         |       |           |         | 5,318  | 29,681  |         |  |
| Total.....          | 314,967 | 7,006 | 7,191,744 | 833,473 | 12,986 | 102,942 | 122,511 |  |
| Total, 1863.....    | 314,204 | 7,050 | 7,277,706 | 864,282 | 20,183 | 87,132  | 124,921 |  |

| WELLAND.            |         |       |           |         |       |         |        |        |
|---------------------|---------|-------|-----------|---------|-------|---------|--------|--------|
| Towns and Villages. | 3,573   | 1,642 | 1,200,766 | 185,083 | 2,355 | 5,454   |        |        |
| Townships .....     | 217,647 | 3,600 | 4,176,381 | 352,465 | 1,578 | 31,374  | 6,300  | 66,000 |
| County.....         |         |       |           |         | 3,242 | 100,000 | 12,400 | 20,000 |
| Total.....          | 221,220 | 5,242 | 5,381,147 | 537,548 | 7,175 | 136,828 | 58,380 |        |
| Total, 1863.....    | 201,615 | 5,107 | 5,337,550 | 542,975 | 9,016 | 121,905 | 77,080 | 86,000 |

| WELLINGTON.         |         |       |           |           |       |         |         |        |
|---------------------|---------|-------|-----------|-----------|-------|---------|---------|--------|
| Towns and Villages. | 6,805   | 1,479 | 2,628,966 | 297,250   | 1,170 | 7,092   |         |        |
| Townships .....     | 720,686 | 8,285 | 6,462,581 | 715,350   | 6,068 | 12,519  | 71,246  | 38,421 |
| County.....         |         |       | 41,800    |           |       |         | 21,780  |        |
| Total.....          | 727,491 | 9,764 | 9,133,347 | 1,012,600 | 7,238 | 19,611  | 113,276 |        |
| Total, 1863.....    | 674,854 | 8,371 | 8,761,370 | 1,009,183 | 9,607 | 169,149 | 206,302 | 38,421 |

Guelph returned \$133,338, "Other Assets," in 1863, against \$6,564 in 1864. It did not return any money

&c., of the Counties of Upper Canada and the Municipalities, &c.—Continued.

| LITIES. | Interest Over-due. | Other Liabilities. | REVENUE.                          |                                      |                                                  |                 | EXPENDITURE.                 |                                       |                                                         |                                                 |                                   |                                    |
|---------|--------------------|--------------------|-----------------------------------|--------------------------------------|--------------------------------------------------|-----------------|------------------------------|---------------------------------------|---------------------------------------------------------|-------------------------------------------------|-----------------------------------|------------------------------------|
|         |                    |                    | Collected under the year's rates. | Am't raised within the year by loan. | Rec. from Govt. on acc. of Administ. of Justice. | Other Revenues. | Interest paid on Debentures. | Expenditure for Educational purposes. | Exp. for salaries and other expenses of Municipal Govt. | Expenses on acct. of Administration of Justice. | Expenditure on roads and bridges. | Expenditure on all other accounts. |
| 78      | 49,687             | 3,217              | 8,000                             |                                      |                                                  | 15,213          | 1,002                        |                                       | 1,073                                                   | \$1                                             | 2,655                             | 12,152                             |
| 1,187   | 935                | 16,341             |                                   |                                      |                                                  | 680             |                              |                                       | 4,577                                                   | 76                                              | 7,883                             | 5,949                              |
|         | 25,000             | 18,113             | 6,781                             | 2,329                                |                                                  | 761             | 3,840                        | 3,747                                 | 4,126                                                   | 7,387                                           | 2,808                             | 7,613                              |
| 1,265   | 75,022             | 37,671             | 14,781                            | 2,329                                |                                                  | 16,654          | 4,842                        | 5,902                                 | 9,776                                                   | 7,544                                           | 13,346                            | 25,713                             |
| 1,187   | 44,274             | 4,821              | 37,370                            | 465                                  |                                                  | 3,310           | 5,027                        | 5,518                                 | 8,107                                                   | 3,868                                           | 7,679                             | 27,339                             |

hence the difference in these items.

|     |     |        |  |  |       |        |       |        |       |       |        |        |
|-----|-----|--------|--|--|-------|--------|-------|--------|-------|-------|--------|--------|
| 266 | 237 | 24,400 |  |  | 6,101 | 7,400  | 7,516 | 3,142  |       | 5,893 | 8,575  |        |
|     |     | 22,162 |  |  | 2,501 |        | 3,900 |        |       | 4,427 | 3,407  |        |
|     |     | 7,082  |  |  | 2,350 | 464    | 711   | 2,272  | 5,418 | 955   | 3,396  |        |
| 266 | 237 | 53,644 |  |  | 2,350 | 9,066  | 7,400 | 12,127 | 7,971 | 5,418 | 16,275 | 15,378 |
|     | 409 | 39,969 |  |  | 1,860 | 12,055 | 7,542 | 24,218 | 9,002 | 5,101 | 15,105 | 8,956  |

|       |        |        |       |       |        |        |        |       |       |       |        |        |
|-------|--------|--------|-------|-------|--------|--------|--------|-------|-------|-------|--------|--------|
|       | 1,980  | 15,941 |       |       | 2,673  | 3,297  | 2,940  | 2,510 | 12    | 1,834 | 6,519  |        |
|       |        | 26,863 |       |       | 22,233 | 4,589  | 3,205  | 1,652 | 13    | 1,644 | 3,784  |        |
|       | 2,602  | 25,113 |       |       | 1,999  | 4,541  | 462    | 1,581 | 3,396 | 471   | 20,041 |        |
|       | 4,582  | 67,917 |       |       | 1,999  | 27,259 | 12,427 | 6,607 | 5,743 | 3,421 | 3,949  | 30,344 |
| 2,713 | 10,295 | 37,809 | 1,000 | 1,726 | 10,110 | 11,654 | 11,125 | 6,020 | 4,066 | 2,742 | 18,221 |        |

|    |       |        |       |       |        |       |        |        |       |        |        |
|----|-------|--------|-------|-------|--------|-------|--------|--------|-------|--------|--------|
|    |       | 28,790 | 6,425 |       | 21,196 | 4,313 | 5,400  | 3,129  |       | 2,795  | 25,014 |
|    | 3,614 | 2,340  |       |       | 10,421 | 3,603 | 8,153  | 6,449  |       | 7,201  | 2,480  |
|    |       |        |       |       |        |       | 1,800  | 2,600  |       | 17,367 |        |
|    | 3,614 | 31,130 | 6,425 |       | 31,617 | 7,916 | 15,353 | 12,178 |       | 27,363 | 27,494 |
| 15 | 6,405 | 52,810 | 3,200 | 3,525 | 32,136 | 9,920 | 16,898 | 17,368 | 4,412 | 17,555 | 41,757 |

this year under the Municipal Loan Fund. The same amount is inserted as returned last year.

SUMMARY of the Statements of the Assets, Liabilities, Revenue, Expenditure,

| NAME OF THE MUNICIPALITY. | No. of Acres Assessed. | No. of Rate-payers Assessed. | ASSETS.                        |                                      |                             |               | LIABILITIES.         |        |
|---------------------------|------------------------|------------------------------|--------------------------------|--------------------------------------|-----------------------------|---------------|----------------------|--------|
|                           |                        |                              | Assessed Value of Real Estate. | Assessed Value of Personal Property. | Amount of Arrears of Taxes. | Other Assets. | Debentures.          |        |
|                           |                        |                              |                                |                                      |                             |               | M. L. F. Debentures. |        |
| WENTWORTH.                |                        |                              |                                |                                      |                             |               |                      |        |
| Towns and Villages.       | 550                    | 776                          | 790,733                        | 159,950                              | 27,717                      | 23,000        |                      |        |
| Townships.....            | 272,293                | 5,895                        | 5,243,138                      | 402,246                              | 3,934                       | 27,378        | 88,315               | 52,000 |
| County.....               |                        |                              | 50,000                         |                                      | 10,331                      | 196,326       | 76,713               |        |
| Total.....                | 272,848                | 6,671                        | 6,083,871                      | 562,196                              | 41,982                      | 246,704       | 165,028              | 52,000 |
| Total, 1863.....          | 262,900                | 6,238                        | 5,861,875                      | 542,218                              | 36,871                      | 240,489       | 155,770              | 52,000 |

|                     |         |        |            |           |        |         |        |  |
|---------------------|---------|--------|------------|-----------|--------|---------|--------|--|
| YORK AND PERL.      |         |        |            |           |        |         |        |  |
| Towns and Villages. | 6,368   | 1,591  | 1,587,450  | 160,133   | 4,074  | 29,900  | 19,248 |  |
| Townships.....      | 813,279 | 13,710 | 17,898,552 | 1,277,080 | 7,720  | 58,793  | 6,500  |  |
| County.....         |         |        |            |           | 2,642  | 10,175  |        |  |
| Total.....          | 819,647 | 15,301 | 19,486,002 | 1,437,213 | 13,836 | 98,868  | 25,748 |  |
| Total, 1863.....    | 814,726 | 15,240 | 17,993,375 | 1,455,108 | 14,055 | 117,114 | 20,420 |  |

The expenses of Municipal Government for the Counties is charged \$30,012 this year against \$4,068 last year.

|                                           |         |        |           |         |        |        |         |  |
|-------------------------------------------|---------|--------|-----------|---------|--------|--------|---------|--|
| LENNOX & ADDINGTON.                       |         |        |           |         |        |        |         |  |
| Towns and Villages.                       | 6,800   | 959    | 685,083   | 27,050  | 6      | 6,000  | 12,680  |  |
| Townships.....                            | 335,862 | 5,300  | 3,206,149 | 183,540 | 3,779  | 22,096 |         |  |
| County.....                               |         |        |           |         |        |        | 17,700  |  |
| Total.....                                | 342,662 | 6,259  | 3,891,231 | 210,590 | 3,785  | 28,096 | 30,380  |  |
| Frontenac with Lennox and Addington, 1864 | 783,908 | 12,103 | 6,715,809 | 442,148 | 12,327 | 34,960 | 196,680 |  |
| do 1863.....                              | 717,694 | 11,771 | 6,734,079 | 447,508 | 10,557 | 31,472 | 122,850 |  |

&c., of the Counties of Upper Canada and the Municipalities, &c.—Continued.

| LITIES. | REVENUE.           |                    |                                   |                                        | EXPENDITURE.                                    |                |                              |                                       |                                                    |                                            |                                   |                                    |        |
|---------|--------------------|--------------------|-----------------------------------|----------------------------------------|-------------------------------------------------|----------------|------------------------------|---------------------------------------|----------------------------------------------------|--------------------------------------------|-----------------------------------|------------------------------------|--------|
|         | Interest Over-due. | Other Liabilities. | Collected under the year's rates. | Amount raised within the year by Loan. | Rec. from Gov. on acc. of Administ. of Justice. | Other revenue. | Interest paid on Debentures. | Expenditure for Educational purposes. | Exp. for salaries and other exp. of Municipal Gov. | Expenses on acct. of Administ. of Justice. | Expenditure on roads and bridges. | Expenditure on all other accounts. |        |
|         |                    | 1,474              |                                   |                                        |                                                 | 5,708          | 6,102                        | 1,425                                 | 1,186                                              |                                            | 3,614                             | 9,899                              |        |
|         |                    |                    | 26,659                            | 150                                    |                                                 | 5,288          |                              | 7,925                                 | 3,571                                              | 12                                         | 3,646                             | 15,580                             |        |
|         |                    |                    | 12,519                            |                                        | 5,017                                           | 32,156         | 4,851                        | 5,801                                 | 5,289                                              | 15,351                                     | 2,315                             | 22,544                             |        |
|         |                    | 349                |                                   |                                        |                                                 |                |                              |                                       |                                                    |                                            |                                   |                                    |        |
|         |                    |                    | 39,178                            | 150                                    | 5,017                                           | 43,152         | 10,953                       | 15,151                                | 10,046                                             | 15,363                                     | 9,575                             | 48,023                             |        |
|         |                    | 723                | 1,857                             | 40,341                                 | 400                                             | 7,009          | 44,869                       | 11,983                                | 15,960                                             | 9,063                                      | 15,585                            | 5,984                              | 42,530 |

|  |       |        |        |     |        |        |        |        |        |        |        |        |
|--|-------|--------|--------|-----|--------|--------|--------|--------|--------|--------|--------|--------|
|  | 2,593 | 7,944  | 1,600  |     | 4,920  | 1,132  | 972    | 1,922  |        | 4,652  | 4,580  |        |
|  | 794   | 48,403 |        |     | 8,790  |        | 6,432  | 11,059 |        | 12,525 | 17,573 |        |
|  | 5,731 | 27,488 |        |     | 3,550  |        | 2,971  | 30,012 | 21,347 |        |        |        |
|  |       |        |        |     |        |        |        |        |        |        |        |        |
|  | 9,118 | 83,835 | 1,600  |     | 17,260 | 1,132  | 10,375 | 42,993 | 21,347 | 17,177 | 22,155 |        |
|  | 36    | 10,638 | 67,337 | 864 | 5,110  | 43,221 | 1,194  | 24,981 | 24,064 | 30,057 | 22,998 | 26,208 |

|  |        |        |        |        |       |        |        |        |        |        |        |        |
|--|--------|--------|--------|--------|-------|--------|--------|--------|--------|--------|--------|--------|
|  |        | 4,251  |        |        | 1,586 | 481    | 525    | 602    |        | 1,299  | 190    |        |
|  | 612    | 10,403 | 100    |        | 1,245 |        | 3,006  | 3,389  |        | 2,477  | 6,466  |        |
|  | 15,999 |        | 33,699 |        |       | 481    |        | 1,041  |        |        | 31,319 |        |
|  |        |        |        |        |       |        |        |        |        |        |        |        |
|  | 16,611 | 14,654 | 33,799 |        | 2,831 | 962    | 3,531  | 5,032  |        | 3,776  | 37,975 |        |
|  |        |        |        |        |       |        |        |        |        |        |        |        |
|  | 36     | 19,071 | 55,958 | 49,799 | 5,772 | 52,697 | 18,384 | 22,516 | 13,528 | 14,651 | 18,703 | 71,972 |
|  |        | 52,100 | 44,211 | 29,900 | 5,617 | 24,917 | 7,386  | 23,465 | 11,413 | 13,918 | 19,516 | 15,603 |

SUMMARY of the Statements of the Assets, Liabilities, Revenue, Expenditure, &c.,

| NAME OF THE MUNICIPALITY.      | No. of Acres Assessed. | No. of Rate-payers Assessed. | ASSETS.                        |                                      |                           |               | LIABILITIES.            |                      |
|--------------------------------|------------------------|------------------------------|--------------------------------|--------------------------------------|---------------------------|---------------|-------------------------|----------------------|
|                                |                        |                              | Assessed Value of Real Estate. | Assessed Value of Personal Property. | Amt. of Arrears of Taxes. | Other Assets. | Debentures.             |                      |
|                                |                        |                              |                                |                                      |                           |               | Corporation Debentures. | M. L. F. Debentures. |
| <b>CITIES.</b>                 |                        |                              |                                |                                      |                           |               |                         |                      |
| Hamilton.....1864              | 2,307                  | 5,579                        | 7,897,425                      | 1,891,000                            | 268,569                   | 2,279,097     | 2,295,997               | .....                |
| do .....1863                   | 2,307                  | 4,761                        | 7,661,566                      | 1,727,600                            | 102,408                   | 432,808       | 2,314,898               | .....                |
| Kingston.....1864              | 2,930                  | 3,224                        | 3,994,233                      | 787,733                              | 36,357                    | 449,086       | 328,733                 | .....                |
| do .....1863                   | 2,930                  | 3,055                        | 3,978,356                      | 761,800                              | 34,997                    | 396,939       | 328,733                 | .....                |
| London .....1864               | 1,245                  | 4,799                        | 5,017,800                      | 808,390                              | 34,400                    | 921,856       | 529,055                 | 375,400              |
| do .....1863                   | 1,245                  | 3,855                        | 4,652,100                      | 972,200                              | 27,865                    | 896,206       | 544,594                 | 375,400              |
| Ottawa .....1864               | 1,829                  | 4,334                        | 3,812,600                      | 279,600                              | 43,151                    | 46,300        | 160,441                 | .....                |
| do .....1863                   | 1,829                  | 3,534                        | 4,452,816                      | 295,833                              | 64,264                    | 25,900        | 167,441                 | .....                |
| Toronto .....1864              | 4,885                  | 14,654                       | 19,173,383                     | 4,558,066                            | 151,977                   | 200,259       | 2,383,584               | .....                |
| do .....1863                   | 4,885                  | 14,117                       | 19,041,016                     | 4,159,000                            | 151,636                   | 2,605,035     | 2,414,731               | .....                |
| Total, 1864.....               | 13,196                 | 32,590                       | 39,805,441                     | 8,324,099                            | 534,454                   | 3,896,598     | 5,697,810               | 375,400              |
| Total, 1863.....               | 13,196                 | 29,322                       | 39,785,848                     | 7,916,433                            | 381,170                   | 4,356,888     | 5,770,397               | 375,400              |
| <b>TOWNS SEPAR. FROM COUN.</b> |                        |                              |                                |                                      |                           |               |                         |                      |
| Cobourg.....1864               | 2,600                  | 1,254                        | 1,436,616                      | 61,850                               | 12,872                    | .....         | 200,000                 | 600,000              |
| do .....1863                   | 2,600                  | 1,317                        | 1,527,666                      | 85,100                               | 12,041                    | 544           | 47,558                  | .....                |
| Port Hope .....1864            | 1,095                  | 1,002                        | 1,211,950                      | 131,600                              | 14,893                    | 1,955,128     | 40,395                  | 860,000              |
| do .....1863                   | 1,095                  | 924                          | 1,269,750                      | 132,866                              | 13,274                    | 281,910       | 40,470                  | 860,000              |
| Peterborough.....1864          | 600                    | 1,108                        | 1,280,000                      | 166,666                              | 9,285                     | 165,600       | 82,200                  | 100,000              |
| do .....1863                   | 600                    | 1,035                        | 1,263,350                      | 143,200                              | 5,076                     | 155,400       | 77,400                  | 100,000              |
| St. Thomas.....1864            | 600                    | 433                          | 378,966                        | 72,116                               | 2,458                     | 1,000         | 199,015                 | .....                |
| do .....1863                   | 600                    | 465                          | 367,450                        | 36,333                               | 2,675                     | .....         | 100,600                 | .....                |
| St. Mary's .....1864           | 3,000                  | 800                          | 473,415                        | 34,400                               | 606                       | 12,000        | 27,000                  | .....                |
| do .....1863                   | 3,000                  | 800                          | 473,415                        | 34,400                               | 606                       | 12,000        | 27,000                  | .....                |
| Total, 1864.....               | 7,895                  | 4,597                        | 4,780,948                      | 466,632                              | 40,114                    | 2,133,728     | 458,610                 | 1,500,000            |
| Total, 1863.....               | 4,895                  | 3,761                        | 4,428,216                      | 397,499                              | 33,066                    | 437,854       | 266,028                 | 960,000              |

of the Counties of Upper Canada and the Municipalities, &c.—Continued.

| LIABILITIES.       |                    | REVENUE.                          |                                      |                                       |                 | EXPENDITURE.                 |                                 |                                                    |                                  |                               |                                    |
|--------------------|--------------------|-----------------------------------|--------------------------------------|---------------------------------------|-----------------|------------------------------|---------------------------------|----------------------------------------------------|----------------------------------|-------------------------------|------------------------------------|
| Interest Over-due. | Other Liabilities. | Collected under the year's rates. | Amt. raised within the year by loan. | Rec. from Gov. on acc. of Ad. of Jus. | Other revenues. | Interest paid on Debentures. | Exp. for Education at purposes. | Exp. for salaries and other Exp. of Municipal Gov. | Exp. on acc. of Adm. of Justice. | Expend. on roads and Bridges. | Expenditure on all other accounts. |
|                    |                    |                                   |                                      |                                       |                 |                              |                                 |                                                    |                                  |                               |                                    |
| 347,310            | 43,593             | .....                             | .....                                | 437                                   | 98,222          | 7,696                        | 16,354                          | 10,045                                             | 1,730                            | 5,521                         | 54,100                             |
| .....              | 47,097             | 44,352                            | .....                                | .....                                 | 29,091          | 20,046                       | 7,188                           | 20,610                                             | 3,600                            | 12,059                        | 2,540                              |
| .....              | 37,551             | 49,500                            | .....                                | .....                                 | 19,836          | 19,933                       | 7,587                           | 15,839                                             | 3,590                            | 8,779                         | 29,042                             |
| 149,697            | .....              | 41,329                            | .....                                | 1,464                                 | 32,771          | 34,034                       | 9,065                           | 3,295                                              | 5,293                            | 5,096                         | 3,796                              |
| 124,899            | 7,510              | 51,066                            | .....                                | 3,357                                 | 37,787          | 32,675                       | 10,209                          | 3,461                                              | 7,135                            | 5,435                         | 3,341                              |
| 258                | .....              | 7,262                             | .....                                | 932                                   | 12,203          | 7,851                        | 6,257                           | 9,916                                              | 2,498                            | 11,182                        | 3,757                              |
| 1,335              | .....              | 667                               | .....                                | 1,438                                 | 13,251          | 10,199                       | 6,492                           | 7,332                                              | 1,438                            | 1,393                         | 3,658                              |
| .....              | 396,947            | 177,611                           | 84,466                               | 4,086                                 | 877,274         | 98,834                       | 20,635                          | 27,003                                             | 48,500                           | 34,962                        | 913,503                            |
| .....              | 297,779            | 118,529                           | 62,076                               | 2,507                                 | 640,105         | 141,914                      | 23,001                          | 25,143                                             | 41,546                           | 24,239                        | 557,449                            |
| 194,723            | 512,467            | 380,552                           | 84,466                               | 7,128                                 | 1,000,339       | 166,399                      | 43,145                          | 75,790                                             | 61,349                           | 74,005                        | 1,057,294                          |
| 473,544            | 386,343            | 219,707                           | 62,076                               | 7,739                                 | 809,302         | 212,417                      | 63,643                          | 61,820                                             | 55,349                           | 45,367                        | 638,590                            |
| .....              | .....              | 10,897                            | .....                                | .....                                 | 2,026           | 12,366                       | 2,747                           | 1,502                                              | 780                              | 1,771                         | 2,208                              |
| .....              | 10,740             | 8,485                             | .....                                | .....                                 | 1,817           | 9,345                        | 2,740                           | 2,983                                              | 780                              | 2,028                         | 1,762                              |
| 526,080            | 391,326            | 8,677                             | .....                                | .....                                 | 9,987           | 7,162                        | 3,206                           | 2,336                                              | 589                              | 3,555                         | 2,969                              |
| 473,756            | 357,534            | 7,899                             | .....                                | .....                                 | 3,072           | 5,130                        | 1,812                           | 1,719                                              | 608                              | 2,378                         | 6,757                              |
| .....              | 2,500              | 3,280                             | 5,389                                | .....                                 | 11,149          | 5,172                        | 2,192                           | 1,798                                              | 864                              | 4,034                         | 12,305                             |
| .....              | .....              | 4,206                             | .....                                | .....                                 | 9,663           | 4,454                        | 4,060                           | 1,890                                              | .....                            | .....                         | 6,515                              |
| .....              | .....              | 2,954                             | .....                                | .....                                 | 1,044           | 2,886                        | 1,095                           | 850                                                | 750                              | 1,296                         | 62                                 |
| .....              | .....              | 2,200                             | .....                                | .....                                 | 3,568           | 1,843                        | 1,037                           | 563                                                | 350                              | 226                           | 1,143                              |
| .....              | .....              | 4,688                             | .....                                | .....                                 | 3,331           | 1,630                        | 1,700                           | 950                                                | .....                            | 1,283                         | 1,987                              |
| in that year.      | .....              | .....                             | .....                                | .....                                 | .....           | .....                        | .....                           | .....                                              | .....                            | .....                         | .....                              |
| 526,080            | 393,826            | 30,406                            | 5,389                                | .....                                 | 27,587          | 29,216                       | 9,940                           | 7,426                                              | 2,983                            | 11,939                        | 19,531                             |
| 483,634            | 368,274            | 22,790                            | .....                                | .....                                 | 17,922          | 20,772                       | 9,649                           | 7,155                                              | 1,768                            | 4,632                         | 16,177                             |

STATEMENT of the number of Acres Assessed, Annual value of Real and Personal Estate, and the rate of Taxation for Municipal and Educational purposes in the Cities, Towns and Villages of Upper Canada in the years 1863 and 1864.

| CITIES.                          | Acres within limits. | Assessed Annual Value of Property. |                    |              |                    | Rate of Taxation.      |                       |                        |                       |
|----------------------------------|----------------------|------------------------------------|--------------------|--------------|--------------------|------------------------|-----------------------|------------------------|-----------------------|
|                                  |                      | 1863.                              |                    | 1864.        |                    | 1863.                  |                       | 1864.                  |                       |
|                                  |                      | Real Estate.                       | Personal Property. | Real Estate. | Personal Property. | For Municip. purposes. | For Educat. purposes. | For Municip. purposes. | For Educat. purposes. |
| Hamilton.....                    | 2,307                | \$ 459,694                         | \$ 103,656         | \$ 468,445   | \$ 113,460         | cts. 18                | cts. 5                | cts. 21                | cts. 1                |
| Kingston.....                    | 2,930                | 238,701                            | 45,708             | 239,654      | 47,264             | 16                     | 3                     | 17½                    | 2½                    |
| London.....                      | 1,245                | 279,126                            | 58,332             | 301,068      | 48,498             | 16                     | 3                     | 17                     | 3                     |
| Ottawa.....                      | 1,829                | 267,169                            | 17,750             | 228,756      | 16,740             | 21½                    | 2½                    | 10½                    | 2                     |
| Toronto.....                     | 4,885                | 1,142,461                          | 249,540            | 1,150,403    | 273,484            | 17½                    | 1½                    | 20½                    | 1½                    |
| Total.....                       | 13,196               | 2,387,151                          | 474,986            | 2,388,226    | 499,446            | .....                  | .....                 | .....                  | .....                 |
| TOWNS (separated from Counties). |                      |                                    |                    |              |                    |                        |                       |                        |                       |
| Cobourg.....                     | 2,600                | 91,660                             | 5,106              | 86,197       | 3,711              | 15½                    | 3                     | 21½                    | 3½                    |
| Port Hope.....                   | 1,095                | 76,185                             | 7,972              | 72,717       | 7,896              | 11                     | 3                     | 12                     | 3                     |
| Peterborough.....                | 600                  | 75,801                             | 8,592              | 76,800       | 10,000             | 8½                     | 2                     | 11½                    | 2½                    |
| St. Thomas.....                  | 600                  | 22,047                             | 2,189              | 22,738       | 4,327              | 16½                    | 3½                    | 16½                    | 3                     |
| St. Mary's*.....                 | 3,000                | 26,369                             | 2,061              | 28,405       | 2,074              | 11                     | 6                     | 11                     | 6                     |
| Total.....                       | 7,895                | 291,993                            | 25,914             | 286,857      | 27,998             | .....                  | .....                 | .....                  | .....                 |
| TOWNS (not separated)            |                      |                                    |                    |              |                    |                        |                       |                        |                       |
| Amherstburg.....                 | 561                  | 15,889                             | 1,167              | 16,625       | 1,236              | 16                     | 24                    | 15½                    | 41                    |
| Barrie.....                      | 2,100                | 15,647                             | 774                | 18,089       | 780                | 20                     | 6½                    | 14                     | 6½                    |
| Bellefleur.....                  | 1,400                | 134,815                            | 13,900             | 133,807      | 14,196             | 10                     | 4                     | 10                     | 4                     |
| Berlin.....                      | 3,000                | 20,257                             | 3,180              | 29,413       | 3,384              | 15                     | 5                     | 15                     | 5                     |
| Bowmanville.....                 | 3,400                | 41,345                             | 5,250              | 44,978       | 5,130              | 14-9/10                | 4-1/10                | 14-9/10                | 4                     |
| Brantford.....                   | 1,781                | 126,723                            | 14,616             | 126,333      | 15,066             | 6                      | 4                     | 6½                     | 2½                    |
| Brockville.....                  | 550                  | 69,502                             | 6,784              | 66,443       | 5,200              | 12½                    | 5½                    | 12½                    | 5½                    |
| Chatham.....                     | 1,650                | 54,674                             | 6,037              | 60,147       | 7,398              | 11                     | 4                     | 14                     | 4                     |
| Clifton.....                     | 937                  | 21,570                             | 4,600              | 23,293       | 2,166              | 5                      | 3½                    | 7½                     | 4½                    |
| Collingwood.....                 | 4,400                | 19,511                             | 288                | 17,720       | 210                | 10½                    | 11                    | 5½                     | 10½                   |
| Cornwall.....                    | 486                  | 26,572                             | 4,160              | 26,172       | 4,120              | 8½                     | 4                     | 12½                    | 4                     |
| Dundas.....                      | 550                  | 48,221                             | 10,056             | 47,444       | 9,597              | 27½                    | 2½                    | 27                     | 3                     |
| Galt.....                        | 1,012                | 55,164                             | 7,681              | 57,346       | 11,400             | 17                     | .....                 | 17                     | .....                 |
| Goderich.....                    | 1,400                | 70,821                             | 3,348              | 63,950       | 9,018              | 6½                     | 4½                    | 2½                     | 6½                    |
| Guelph.....                      | 3,480                | 118,235                            | 15,526             | 119,418      | 15,162             | 14½                    | 3½                    | 12½                    | 3                     |
| Lindsay.....                     | 1,600                | 42,682                             | 3,006              | 46,477       | 2,769              | 8½                     | 6½                    | 16½                    | 7½                    |
| Milton.....                      | 400                  | 15,521                             | 1,230              | 15,539       | 1,182              | 10                     | 3                     | 11½                    | 1                     |
| Niagara.....                     | 755                  | 23,056                             | 2,622              | 23,330       | 2,724              | 5                      | 7½                    | 9                      | 3½                    |
| Oakville.....                    | 1,200                | 27,381                             | 3,223              | 26,759       | 2,460              | 6½                     | 4                     | 7                      | 3                     |
| Owen Sound.....                  | 3,000                | 37,325                             | 4,596              | 37,526       | 6,390              | 17                     | .....                 | 19½                    | .....                 |
| Paris.....                       | 685                  | 46,798                             | 4,354              | 46,128       | 5,106              | 22½                    | 4½                    | 24½                    | 4½                    |
| Perth (a).....                   | 1,000                | 34,800                             | 9,700              | 36,760       | 8,350              | 13                     | .....                 | 15                     | .....                 |
| Pictou.....                      | 586                  | 32,009                             | 5,226              | 33,054       | 3,768              | 9                      | 2½                    | 8½                     | 2½                    |
| Prescott.....                    | 900                  | 39,463                             | 4,088              | 39,723       | 4,216              | 11½                    | 3½                    | 11½                    | 3½                    |
| Sandwich.....                    | 2,000                | 13,233                             | 1,003              | 12,723       | 954                | 4½                     | 8½                    | 5½                     | 8½                    |
| Sarnia.....                      | 830                  | 36,951                             | 5,490              | 37,887       | 5,646              | 17                     | 3½                    | 12                     | 3½                    |
| Simcoe (a).....                  | 400                  | 22,790                             | 5,230              | 22,000       | 3,924              | 17                     | .....                 | 20                     | .....                 |
| Stratford (a).....               | 1,000                | 39,412                             | 3,210              | 40,065       | 2,604              | 25                     | .....                 | 25                     | .....                 |
| St. Catharines.....              | 1,200                | 133,548                            | 30,138             | 139,158      | 30,984             | 17                     | 2½                    | 21½                    | 2½                    |
| Whitby.....                      | 3,800                | 54,198                             | 2,280              | 53,555       | 1,806              | 7½                     | 4½                    | 7                      | 5                     |
| Windsor.....                     | 1,763                | 35,575                             | 3,354              | 36,533       | 3,642              | 17                     | 7                     | 17                     | 8                     |
| Woodstock.....                   | 1,640                | 42,442                             | 3,258              | 43,128       | 3,522              | 13                     | 4                     | 12                     | 4                     |
| Total.....                       | 49,316               | 1,520,153                          | 189,265            | 1,544,612    | 195,076            | .....                  | .....                 | .....                  | .....                 |

\* St. Mary's was not separated until 1864.

† Niagara Ordnance Lands 270 acres—assessed lands 555—825.

STATEMENT of the number of Acres Assessed, Annual Value of, &c.—Continued

| VILLAGES.            | Acres within limits. | Assessed Annual Value of Property. |                    |              |                    | Rate of Taxation.      |                       |                        |                       |
|----------------------|----------------------|------------------------------------|--------------------|--------------|--------------------|------------------------|-----------------------|------------------------|-----------------------|
|                      |                      | 1863.                              |                    | 1864.        |                    | 1863.                  |                       | 1864.                  |                       |
|                      |                      | Real Estate.                       | Personal Property. | Real Estate. | Personal Property. | For Municip. purposes. | For Educat. purposes. | For Municip. purposes. | For Educat. purposes. |
|                      | \$                   | \$                                 | \$                 | \$           | cts.               | cts.                   | cts.                  | cts.                   |                       |
| Arnprior.....        | 982                  | 13,240                             | 2,200              | 13,125       | 1,560              | 1½                     | 2½                    | 0¼                     | 1                     |
| Ashtburnham.....     | 987                  | 8,468                              | .....              | 8,525        | .....              | 11                     | 1                     | 13                     | 1                     |
| Aurora.....          | 1,164                | 6,823                              | 648                | 7,031        | 501                | 8                      | 3½                    | 5                      | 4½                    |
| Bath.....            | 2,200                | 8,606                              | 1,452              | 7,906        | 1,323              | 2½                     | 4½                    | 4½                     | 2½                    |
| Bradford.....        | 1,700                | 16,814                             | 846                | 14,751       | 912                | 7                      | 1                     | 6½                     | 3½                    |
| Brampton (a).....    | 1,355                | 9,000                              | 2,000              | 17,648       | 2,695              | 28                     | .....                 | 11                     | .....                 |
| Brighton.....        | 2,714                | 14,482                             | 336                | 14,144       | 668                | 7                      | 6                     | 6½                     | 5                     |
| Caledonia.....       | 547                  | 12,702                             | 399                | 13,846       | 428                | 21                     | 2                     | 21                     | 2                     |
| Cayuga.....          | † 808                | 7,614                              | 222                | 7,507        | 516                | 7                      | 8                     | 6½                     | 8½                    |
| Chippewa.....        | 270                  | 10,656                             | 2,352              | 10,746       | 2,610              | 6                      | 6½                    | 7                      | 8                     |
| Clinton (a).....     | 810                  | 10,335                             | 1,296              | 14,601       | 1,344              | 30                     | .....                 | 12½                    | .....                 |
| Colborne.....        | 1,060                | 8,565                              | 192                | 8,452        | 336                | 4                      | 15                    | 7                      | 16                    |
| Dunnville.....       | 878                  | 14,819                             | 1,158              | 14,922       | 978                | 11                     | 7                     | 11                     | 8                     |
| Elora.....           | 1,000                | 18,837                             | 456                | 19,099       | 1,272              | 4½                     | 5½                    | 8½                     | 5½                    |
| Embro'.....          | 1,400                | 6,032                              | 276                | 6,019        | 240                | .....                  | 9½                    | 2                      | 4                     |
| Fergus.....          | 1,000                | 14,432                             | 626                | 14,551       | 906                | 2½                     | 4½                    | 5                      | 4½                    |
| Port Erie.....       | 650                  | 5,716                              | 597                | 6,066        | 483                | 3                      | 7                     | 2                      | 7                     |
| Cananoque.....       | 1,485                | 6,129                              | 618                | 5,639        | 534                | 4½                     | 16½                   | 4½                     | 12½                   |
| Hawkesbury.....      | 5,422                | 9,675                              | 4,176              | 9,704        | 4,092              | 1                      | 4½                    | 5                      | 4½                    |
| Hespeler.....        | 643                  | 4,873                              | 1,674              | 5,690        | 894                | 10                     | 8                     | 10                     | 8                     |
| Holland Landing..... | 1,924                | 5,328                              | 1,254              | 4,439        | 1,221              | 4                      | 8                     | 5                      | 8                     |
| Ingersoll.....       | 1,722                | 35,575                             | 3,372              | 36,153       | 3,628              | 11½                    | 2½                    | 11½                    | 2½                    |
| Iroquois.....        | 890                  | 5,817                              | 696                | 5,919        | 450                | 8½                     | 1½                    | 9½                     | 2½                    |
| Kemptville.....      | 283                  | 6,579                              | 264                | 6,371        | 352                | 7                      | 7½                    | 12½                    | 6½                    |
| Kincardine.....      | 1,747                | 10,680                             | 438                | 10,741       | 444                | 13                     | 10                    | 22½                    | 8                     |
| Lanark.....          | 2,860                | 3,324                              | 1,170              | 3,593        | 1,072              | 18                     | 6                     | 17                     | 6                     |
| Merrickville.....    | 1,000                | 10,488                             | 400                | 9,900        | .....              | 6½                     | 6                     | 6½                     | 6                     |
| Mitchell.....        | 4,000                | 26,318                             | 1,322              | 21,875       | 1,290              | 13                     | 4                     | 10                     | 5                     |
| Morrisburg.....      | 1,067                | 8,891                              | 1,374              | 8,729        | 1,398              | 7½                     | 2½                    | 11                     | 6                     |
| Napanee.....         | 1,400                | 22,265                             | .....              | 25,825       | .....              | 8                      | 4                     | 9½                     | 5½                    |
| Newburg.....         | 3,206                | 6,869                              | 240                | 7,374        | 300                | 7½                     | 7½                    | 5                      | 7                     |
| Newcastle.....       | 2,400                | 11,069                             | 913                | 10,711       | 494                | 9½                     | 5                     | 9                      | 5                     |
| New Hamburg.....     | 890                  | 7,435                              | 1,439              | 7,584        | 1,542              | 14                     | 10½                   | 4½                     | 11                    |
| Newmarket.....       | 825                  | 13,373                             | 1,398              | 17,247       | 1,678              | 5                      | 7                     | 5                      | 5                     |
| Orangeville.....     | 1,325                | .....                              | 4,679              | 495          | .....              | .....                  | .....                 | 4                      | 6                     |
| Oshawa.....          | 2,409                | 30,786                             | 2,418              | 32,538       | 5,670              | 8½                     | 7½                    | 9                      | 6                     |
| Pembroke.....        | 600                  | 8,930                              | 1,260              | 7,771        | 1,110              | 11½                    | 3½                    | 13                     | 7½                    |
| Port Dalhousie.....  | 400                  | 7,482                              | 3,670              | 8,343        | 3,462              | 3                      | 6                     | 3                      | 11                    |
| Portsmouth.....      | 300                  | 12,905                             | 3,348              | 13,978       | 3,408              | 4½                     | 4½                    | 5                      | 4½                    |
| Preston.....         | 918                  | 17,593                             | 1,926              | 16,858       | 1,614              | 13                     | 7                     | 13                     | 7                     |
| Kenfrew.....         | 2,385                | 7,571                              | 1,110              | 7,765        | 1,158              | 12                     | 4                     | 9½                     | 4                     |
| Richmond.....        | 1,504                | 3,515                              | 234                | 3,007        | 170                | 16                     | .....                 | 20                     | .....                 |
| Smith's Falls.....   | 400                  | 17,790                             | 2,288              | 17,574       | 2,970              | 4½                     | 2½                    | 3                      | 2½                    |
| Southampton.....     | 2,400                | 7,560                              | 319                | 7,123        | 213                | 7                      | 12                    | 4½                     | 11                    |
| Stirling.....        | 700                  | 5,773                              | 390                | 5,161        | 330                | 16½                    | 8                     | 16                     | 11                    |
| Streetsville.....    | 600                  | 8,218                              | 381                | 7,472        | 780                | 3½                     | 3½                    | 5                      | 2½                    |
| Strathroy.....       | 2,329                | 6,799                              | 1,755              | 6,849        | 1,380              | 21                     | 9                     | 13                     | 15                    |
| Thorold.....         | 810                  | 23,929                             | 4,480              | 22,423       | 4,700              | 12½                    | 4½                    | 12½                    | 4½                    |
| Trenton.....         | 500                  | 11,931                             | 84                 | 10,115       | 50                 | 22                     | 10½                   | 25                     | 15                    |
| Vienna.....          | 960                  | 5,128                              | 1,146              | 4,268        | 876                | 11                     | 11                    | 8                      | 8                     |
| Waterloo.....        | 2,715                | 18,268                             | 4,316              | 19,464       | 4,536              | 3                      | 4                     | 2                      | 14                    |
| Welland.....         | ‡ 856                | 9,992                              | 1,583              | 9,418        | 1,146              | 16½                    | 5                     | 11                     | 6½                    |
| Wellington.....      | 1,555                | 6,895                              | 1,127              | 6,822        | 1,072              | 1½                     | 3½                    | 1½                     | 4½                    |
| Yorkville.....       | 560                  | 41,691                             | 3,108              | 41,410       | 2,773              | 2½                     | 2                     | 4½                     | 1½                    |
| Total.....           | 75,350               | 628,096                            | 90,265             | 648,838      | 77,124             | .....                  | .....                 | .....                  | .....                 |

† The area of Cayuga is 1,400 acres, but a large part of it still belongs to Government.  
 ‡ Portsmouth—about 70 acres, in addition to the 300, is occupied by Prov. Pen'ry and Rockwood asylum.  
 § Exclusive of Government land belonging to the Canal Co:  
 ¶ The 14c. in \$ includes 10c. in \$ in payment of school house dobertures.  
 ¶ No supplementary returns from these places. The figures have therefore been taken from the general county returns, and no division of the assessment could be made.

SUMMARY of the Statements of the Assets, Liabilities, Revenue, Expenditure, &c.,

Table with columns: NAME OF THE MUNICIPALITY, No. of Acres Assessed, No. of Rate-payers Assessed, ASSETS (Real Estate, Personal Property, Amount of Arrears of Taxes, Other Assets), LIABILITIES (Corporation Debentures, M. J. F. Debentures).

RECAPITULATION table with columns: Total Cities, Total Townships, Total Counties, Grand Total U.C., 1864, do do 1863.

\* PRESCOTT and RUSSELL.—The clerk of these counties, having for three years failed to make returns,

of the Counties of Upper Canada and the Municipalities, &c.—Continued.

Table with columns: LIABILITIES (Interest Over-due, Other Liabilities), REVENUE (Collected under the year's rates, Amt. raised within the year by loan, Rec. from Gov. on acc. of Administ. of Justice, Other Revenues), EXPENDITURE (Interest paid on Debentures, Expenditure for Educational purposes, Exp. for salaries and other expenses of Municipal Gov., Expenses on acct. of Administration of Justice, Expenditure on roads and bridges, Expenditure on all other accounts).

was proceeded against under the Act. He now promises returns. The amount above given is estimated.

SUMMARY of the Municipal Returns for Lower Canada, 1864.

| NAME OF MUNICIPALITY.        | No. of Acres Assessed. | No. of Rate-payers Assess. | ASSETS.                        |                                     |                                 |                   |                   | Other Assets. | Liabilities. | Revenue. | Expenditure. |
|------------------------------|------------------------|----------------------------|--------------------------------|-------------------------------------|---------------------------------|-------------------|-------------------|---------------|--------------|----------|--------------|
|                              |                        |                            | Assessed Value of Real Estate. | Assessed Value of Person. Property. | Total amount of r-ans of Taxes. | Assessed Value of | Person. Property. |               |              |          |              |
| Argenteuil.....              | 216,033                | 2,337                      | 1,657,564                      | 9,236                               | 572                             | 225               | 1,000             |               |              |          |              |
| Arthabaska.....              | 383,289                | 3,336                      | 1,438,224                      | 36,256                              | 1,088                           | 36,150            | 678               |               |              |          |              |
| Bagot.....                   | 299,592                | 3,925                      | 3,328,885                      | 19,384                              | 5,965                           | 43,240            | 2,682             |               |              |          |              |
| Beauce.....                  | 300,000                | 4,500                      | 3,000,000                      | .....                               | .....                           | 31,728            | 7,863             |               |              |          |              |
| Beauharnois.....             | 121,131                | 2,226                      | 1,205,959                      | 24,409                              | 313                             | 4,029             | 169               |               |              |          |              |
| Bellechasse.....             | 214,307                | 3,825                      | 1,435,139                      | 962                                 | 128                             | 300               | 4,155             |               |              |          |              |
| Berthier.....                | 227,060                | 3,181                      | 3,283,029                      | 59,337                              | 551                             | 620               | 3,523             |               |              |          |              |
| Bonaventure.....             | 186,000                | 2,500                      | 2,000,000                      | .....                               | .....                           | .....             | 1,040             |               |              |          |              |
| Brome.....                   | 293,877                | 2,526                      | 1,835,433                      | 19,400                              | 1,499                           | 13,857            | 11,292            |               |              |          |              |
| Chamby.....                  | 125,300                | 1,735                      | 1,835,361                      | 10,000                              | 564                             | 27,688            | 4,872             |               |              |          |              |
| Champlain.....               | 367,905                | 3,758                      | 1,373,374                      | 2,491                               | 180                             | 97,883            | 131               |               |              |          |              |
| Charlevoix.....              | 400,000                | 3,000                      | 2,600,000                      | .....                               | .....                           | .....             | 1,412             |               |              |          |              |
| Chateauguay.....             | 92,721                 | 3,266                      | 1,627,822                      | 63,413                              | 1,026                           | 300               | 2,416             |               |              |          |              |
| Chicoutimi 1st Division..... | 40,000                 | 1,600                      | 800,000                        | 20,000                              | 50                              | 6,000             | 3,949             |               |              |          |              |
| Chicoutimi 2nd do.....       | 10,000                 | 312                        | 234,235                        | .....                               | .....                           | .....             | 500               |               |              |          |              |
| Dorchester.....              | 656,808                | 3,423                      | 3,686,864                      | 5,430                               | 6,280                           | 117,456           | 31,345            |               |              |          |              |
| Drummond.....                | 400,000                | 3,000                      | 1,340,136                      | .....                               | .....                           | .....             | 2,079             |               |              |          |              |
| Gaspé.....                   | 376,994                | 2,651                      | 1,755,777                      | .....                               | .....                           | .....             | 3,626             |               |              |          |              |
| Hochelega.....               | 61,184                 | 3,024                      | 3,024,870                      | .....                               | .....                           | .....             | 1,864             |               |              |          |              |
| Huntingdon.....              | 201,190                | 2,716                      | 1,880,214                      | 10,711                              | 180                             | 2,192             | 3,194             |               |              |          |              |
| Iberville.....               | 145,013                | 2,573                      | 1,639,154                      | 9,043                               | 556                             | 2,037             | 10,902            |               |              |          |              |
| Ile of Orleans.....          | 49,465                 | 661                        | 573,937                        | .....                               | .....                           | .....             | 1,307             |               |              |          |              |
| Jacques Cartier.....         | 53,447                 | 1,722                      | 1,613,845                      | 10,546                              | 327                             | 898               | 1,487             |               |              |          |              |
| Joliette.....                | 252,541                | 3,111                      | 1,100,351                      | 451                                 | 260                             | 129               | 4,082             |               |              |          |              |
| Kamouraska.....              | 185,261                | 3,788                      | 2,030,228                      | 27,428                              | 691                             | 126               | 2,333             |               |              |          |              |
| Laprairie.....               | 101,228                | 1,779                      | 1,315,282                      | 21,808                              | 523                             | 1,148             | 4,935             |               |              |          |              |
| L'Assomption.....            | 150,000                | 3,000                      | 2,000,000                      | .....                               | .....                           | .....             | 1,297             |               |              |          |              |
| Laval.....                   | 66,734                 | 1,839                      | 1,721,944                      | .....                               | .....                           | .....             | 1,916             |               |              |          |              |
| Louis.....                   | 177,142                | 3,138                      | 3,158,332                      | .....                               | .....                           | .....             | 1,518             |               |              |          |              |
| L'Islet.....                 | 64,100                 | 2,235                      | 1,539,364                      | .....                               | .....                           | .....             | 9,433             |               |              |          |              |
| Lotbinière.....              | 401,337                | 3,157                      | 1,931,756                      | 50,516                              | 1,029                           | 40,104            | 52,870            |               |              |          |              |
| Total.....                   | 13,658,891             | 172,857                    | 116,461,847                    | 1,289,446                           | 50,061                          | 785,353           | 209,546           |               |              |          |              |
| 338,368                      |                        |                            |                                |                                     |                                 |                   |                   |               |              |          |              |

|                    |            |         |             |           |        |         |         |         |        |
|--------------------|------------|---------|-------------|-----------|--------|---------|---------|---------|--------|
| Maskinongé.....    | 220,000    | 3,000   | 2,000,000   | .....     | .....  | .....   | .....   | 6,020   | 70,479 |
| Megantic.....      | 200,000    | 3,000   | 3,345,835   | 525       | 3,998  | 63,236  | .....   | .....   | .....  |
| Missisquoi.....    | 209,194    | 2,917   | 2,070,200   | 8,504     | 674    | 32      | .....   | .....   | .....  |
| Montmagny.....     | 108,080    | 1,254   | 1,185,936   | .....     | .....  | .....   | .....   | .....   | .....  |
| Montmorency.....   | 133,779    | 1,254   | 1,185,936   | .....     | .....  | .....   | .....   | .....   | .....  |
| Montréal.....      | 170,792    | 3,248   | 799,097     | 11,232    | 934    | 488     | .....   | .....   | .....  |
| Napierville.....   | 104,315    | 2,320   | 1,674,576   | 3,427     | 299    | 84      | .....   | .....   | .....  |
| Nicolet.....       | 272,947    | 3,548   | 2,526,555   | 301,315   | 87     | 2,122   | .....   | .....   | .....  |
| Ottawa.....        | 494,871    | 4,001   | 1,700,927   | 55,505    | 1,728  | 1,763   | .....   | .....   | .....  |
| Pentiac.....       | 335,516    | 2,473   | 1,188,212   | 26,361    | 2,554  | 879     | .....   | .....   | .....  |
| Portneuf.....      | 230,000    | 5,056   | 2,423,456   | 137,538   | 422    | 342     | .....   | .....   | .....  |
| Québec.....        | 300,000    | 4,000   | 3,500,000   | .....     | .....  | .....   | .....   | .....   | .....  |
| Richelieu.....     | 363,910    | 2,643   | 1,240,604   | 800       | 217    | 300     | .....   | .....   | .....  |
| Richmond.....      | 306,776    | 1,896   | 1,162,183   | 29,840    | 655    | 2,533   | .....   | .....   | .....  |
| Rimouski.....      | 178,318    | 4,294   | 2,487,716   | 6,395     | 99     | 53,610  | .....   | .....   | .....  |
| Rouville.....      | 185,867    | 3,376   | 2,400,882   | 30,932    | 1,956  | 6,000   | .....   | .....   | .....  |
| St. Hyacinthe..... | 194,859    | 3,708   | 3,078,331   | 37,578    | 2,922  | 2,778   | .....   | .....   | .....  |
| St. John's.....    | 101,023    | 1,871   | 1,374,266   | 2,657     | 624    | 285     | .....   | .....   | .....  |
| St. Maurice.....   | 150,000    | 2,000   | 1,500,000   | 200       | 120    | .....   | .....   | .....   | .....  |
| Saguenay.....      | 150,000    | 1,000   | 600,000     | .....     | .....  | .....   | .....   | .....   | .....  |
| Sheford.....       | 200,001    | 3,279   | 2,040,551   | 22,838    | 2,492  | 46,783  | .....   | .....   | .....  |
| Soulanges.....     | 99,241     | 1,816   | 1,377,281   | 16,135    | 377    | 160     | .....   | .....   | .....  |
| Stanstead.....     | 218,246    | 2,131   | 2,232,358   | 63,066    | 1,584  | 73,705  | .....   | .....   | .....  |
| Témiscouata.....   | 359,487    | 3,342   | 1,583,732   | 25,709    | 701    | 432     | .....   | .....   | .....  |
| Terrbonne.....     | 244,855    | 4,168   | 1,424,341   | 7,603     | 932    | 10,688  | .....   | .....   | .....  |
| Two Mountains..... | 143,074    | 2,885   | 1,787,148   | 12,632    | 395    | 328     | .....   | .....   | .....  |
| Vaudreuil.....     | 126,713    | 1,795   | 1,077,805   | 8,934     | 465    | 1,118   | .....   | .....   | .....  |
| Verchères.....     | 201,704    | 3,238   | 4,106,605   | 11,598    | 285    | 2,736   | .....   | .....   | .....  |
| Wolfe.....         | 212,379    | 1,782   | 716,663     | 9,954     | 385    | 3,746   | .....   | .....   | .....  |
| Yamaska.....       | 210,700    | 2,722   | 2,132,500   | .....     | .....  | .....   | .....   | .....   | .....  |
| Total.....         | 13,658,891 | 172,857 | 116,461,847 | 1,289,446 | 50,061 | 785,353 | 209,546 | 338,368 | .....  |

| CITIES.                        | Total.     | Revenue.  | Expenditure. |
|--------------------------------|------------|-----------|--------------|
| Montreal—Corporation.....      | 4,000      | 1,177,061 | 900,142      |
| Water Works.....               | .....      | 2,988,070 | 208,264      |
| Quebec—Corporation.....        | 11,150     | 1,400,148 | 229,998      |
| Water Works.....               | .....      | 1,190,189 | 80,862       |
| Three Rivers.....              | 1,000      | 220,000   | 11,835       |
| Total, Lower Canada, 1864..... | 13,663,891 | 8,297,700 | 1,763,659    |



---

---

# REPORTS

OF THE

INSPECTORS OF THE FREE PORTS

OF

GASPE AND SAULT STE. MARIE,

TOGETHER WITH

CERTAIN STATISTICAL TABLES OF IMPORTS.

*Return Printed in Condensed form, by Order of Joint Committee on Printing.*



**Quebec:**

PRINTED BY HUNTER, ROSE & CO., ST. URSULE STREET.

1865.

# RETURN

To an Address of the Honorable the Legislative Assembly, dated 17th August, 1865, for Copies of Documents relating to Free Ports.

By Command.

WM. McDOUGALL,  
Secretary.

SECRETARY'S OFFICE,

Quebec, 14th September, 1865.

PERCE, GASPE, 6th March, 1865.

SIR,—In obedience to instructions received from your Department, dated January, ultimo, directing me to make a Special Inspection of the Free Ports of Gaspé and the Districts attached thereto, to enquire generally into the operation of the system in force—alleged smuggling and other matters connected therewith—and to report to you, for the information of the Honorable the Minister of Finance, I beg therefore to state:—

That I proceeded as soon as possible from Quebec (having gone to Montreal to make preparations for a long winter journey)—after having had the benefit of a protracted conference with yourself—to Rivière du Loup; and there ascertaining that the Metapedia road to Restigouche was not passable with horses, by reason of late, heavy falls of snow (the last mail having been carried by dogs), I decided to travel by New Brunswick, the more, as I am instructed to visit the Ports of that Province and learn on the spot if there were grounds for the complaints of contraband trade from the District of Gaspé, intending to return by Métis and the south shore.

My route lay by Lakes Temiscouata and Madawaska to the St. John, then to Woodstock and Fredericton, thence northerly to Miramichi and Bathurst, along the Bay des Chaleurs to Dalhousie, up the Restigouche River to Campbelltown, thence over to Crosspoint, on the Canada side, and, following the north shore of the Bay, passed Carleton, New Richmond and New Carlisle, on the way to Percé and Gaspé Basin, stopping at each place to collect information from Custom House Officers, merchants and settlers, on the subject of my mission.

The roads were very heavy, the effect of recent snow storms; my progress was, consequently, slow and unpleasant. I found it necessary to travel by the stage three whole nights, and part of others.

I shall confine myself in this Report to that illicit trade said to be carried on with New Brunswick, from Gaspé, as it was the first matter I enquired into.

I called on the Collector of Customs (styled Deputy Treasurer) at Fredericton and informed him of the object I had in view. He stated that there was no smuggling at that Port from Gaspé. I did not think there was, as there is little or no communication between them.

The Collector at Chatham, "Miramichi," on whom I called, said there undoubtedly was some illicit traffic, especially in spirits, put up in fish and oil barrels, from the Free Port into the Miramichi, in fishing boats, by night; but he had made seizures. I requested him to put his opinions on paper, which he did—Please see letter annexed, No. 1. I also waited on the Collector at Bathurst, on arrival. He stated to me that one-fourth of the

goods imported within his survey, but not in that town, were smuggled from Gaspé; and he had so reported to the Provincial Treasurer at the Seat of Government, but he had not a sufficient number of Coast Officers to prevent it. Some of his opinions are also reduced to writing, in Appendix No. 2.

My next visit was to the Collector of Dalhousie. He said it was a fact that a contraband trade, on a small scale, was constantly carried on from the District of Gaspé to places within his survey. He mentioned instances—one of a hogshead of Brandy, another of two puncheons of Rum and four boxes of Tobacco; again, several cases of spirits had been smuggled to the New Brunswick side—but he had not means at command to prevent it, and had made no seizures. He had been written to from headquarters on this subject and had reported the true state of affairs. He added he was on the look-out for forty cases of Gin which he heard were about to be brought over the ice from Carleton. He informed me that he believed a great deal of goods were transported from the Free Ports to the Canadian side of the Restigouche, outside the limits, where lumbering is carried on, and landed without payment of duty. He was of opinion that the Officers were not sufficiently on the alert; that the limits of the Free Ports should be restricted; and that a Supervisor of the whole District and Islands ought to be appointed. He has since written me a letter, which is an interesting one, as he is a most intelligent officer.—Appendix No. 3.

Next day I called on the Collector of Campbelltown, the most western port of New Brunswick, and he told me he believed there was no smuggling of any consequence from the District of Gaspé into his survey. However, on one occasion he had reason to know that two casks of spirits were landed on the Canada side of the Restigouche (the boundary between the two Provinces), in order to be afterwards brought across the river and illegally landed, which he supposed had been done, and without detection. He added that whatever smuggling existed was in liquors.

Before leaving New Brunswick I wrote to the Collectors at Caraquet, Shippegan, Shediac, Richibucto and St. John, as it was not necessary and would occupy too much time to visit them; but have only, as yet, heard from the two latter, whose letters—Nos. 4 and 5—are appended.

The conclusion I have arrived at respecting this illicit traffic from the Free Port of Gaspé into the neighboring Province, after due deliberation, is, that it exists to a considerable extent. In addition to the statements I have elicited, before alluded to, I beg to say that, before leaving Quebec, I was told by a respectable young man from Bay Chaleurs, that he had occasionally seen a hogshead of Gin put on board a fishing boat at New Carlisle, which immediately started for the New Brunswick side. The Sheriff of the County told Mr. Mann, Revenue Officer at Carleton (as the latter informed me), that he was aware that a fishing boat, laden with casks and cases of spirits and other goods, regularly left New Carlisle or Paspébiac once a week for the opposite shore; that her rigging was sometimes altered to avoid notice or detection. While in Dalhousie, N.B., a hotel-keeper told me (not knowing my business) that he had soon to go over to the Canada side for a hogshead of Brandy, which he intended to bring in and land at night.

I shall not, in this report, offer suggestions regarding check or prevention, as I have not yet had time to analyze the information I have collected, or to put my own thoughts on the subject into shape. I have seen and heard enough to convince me that the privileges of the Free Port are abused; that smuggling is carried on *out* of the District, to New Brunswick, and by the St. Lawrence into Canada; that the facilities for doing so are very great; and that it is time a stop were put to such demoralizing and fraudulent practices; an object which, in my humble opinion—by the introduction of some changes, both Departmental and in the present mode of discharging official duty—can be, in a great measure, accomplished.

The whole, nevertheless, respectfully submitted.

I have the honor to be, Sir,

Your obedient servant,

(Signed,)

H. KAVANAGH,

R. S. M. Bouchette, Esquire,  
Commissioner of Customs,  
Quebec.

(No. 1.)

CHATHAM, 20th February, 1865.

H. Kavanagh, Esquire.

SIR,—In answer to your letter of the 10th inst., I have to state that (beyond one instance of seizure of a cask of Gin brought in a small vessel from Gaspé to Shippegan, there concealed under ship-knees, and thence to this port), nothing, from reliable information, has been run into Miramichi.

But from common rumor I am convinced that illicit traffic is carried on to a great extent between Gaspé and some of the outports to the northward, being conveyed by small craft or boats from Gaspé to New Carlisle and concealed under shingles, and then to their destination.

Mr. Willeston, being very unwell, has requested me to work for him.

I have the honor to be, Sir,

Your obedient servant,  
(Signed,) J. C. E. CARMICHAEL,  
Preventive Officer.

(No. 2.)

DEPUTY TREASURER'S OFFICE,  
Bathurst, 23rd February, 1865.

SIR,—In reply to your letter of 18th inst., relative to alleged smuggling between the Free Port of Gaspé and this Province, I beg to inform you that such illicit trade is carried on, to a great extent, in open boats, principally by the inhabitants residing on the sea coast.

In my opinion the facilities for carrying on smuggling are so great that no mode of prevention can be successfully adopted *on this side*, and, therefore, I know of no remedy to suggest, excepting the abrogation of the Free Ports.

I am, Sir,

Your obedient servant,  
(Signed,) FRANCOIS MEAHAN.

H. Kavanagh, Esquire,  
Gaspé.

(No. 3.)

DEPUTY TREASURER'S OFFICE,  
Dalhousie, N. B., 25th February, 1865.

SIR,—In reference to your inquiries respecting the trade of this Port, as affected by the Free Port of Gaspé, I beg leave to state, at first an attempt was made to take advantage of the Free Port to import goods generally by entering them at Gaspé and then removing them to and landing them at Carleton, to await a favorable opportunity for transport hither, of which I received information, and being thus set on the alert, succeeded in thwarting the parties interested. Since then the illicit traffic has been principally confined to spirituous liquors and wines, in fishing boats and small craft in summer, from Paspebiac, Maria and Carleton, and upon the ice in winter.

The extensive sea-board offering tempting facilities for such an enterprise, and which with ordinary means it is now impossible to control.

I was requested by the head of my Department, about the close of the navigation in 1863, to report on the subject; to which I responded that in addition to this traffic in spirituous liquors, there had always been free intercourse and exchange of commodities between the inhabitants in Canada and those in New Brunswick, bordering the Restigouche and Chaleurs Bay; that was unrestrained because uncontrollable and consequently not considered demoralizing; that did not materially affect the revenue of either Province; and I may now add, that the smuggling of spirituous liquors is increasing, and threatens to assume a magnitude that will require the appointment of an experienced, competent and efficient officer, with the means of removal from place to place, at his disposal; and power to exercise a general supervision to subdue, and I humbly submit, to enable him to do so effectually, it will be necessary for the Legislature to restrict the importation of spirituous liquors and wines to the Port of Gaspé proper, and that a special correspondence by mail should be maintained between the Gaspé office and the different places for which spirits are

shipped in addition to the regular customs clearance, say by forwarding triplicate Master's manifest or contents, or otherwise.

I have the honor to be, Sir,

Your obedient servant,

(Signed,)

W. STEWART,

Deputy Treasurer and Controller.

Henry Kavanagh, Esquire,

H. M. Customs, &c., Gaspé Basin.

(No. 4.)

RICHIBUCTO, February 25th, 1865.

SIR,—In reply to your favor of the 20th inst., now at hand, I beg to state that I am not aware of any smuggling having taken place from the "Free Port" of Gaspé since they became Free Ports. My officers, who are vigilant men, have been very careful in searching all vessels from that quarter, and have never been able to detect the smallest article of illicit trade, nor do I believe that any such trade has taken place to any part of my district.

I am, Sir,

Your obedient servant,

(Signed,)

HENRY LIVINGSTON,

Deputy Treasurer and Controller of Customs.

Henry Kavanagh, Esquire,

Gaspé Basin, Canada East.

(No. 5.)

ST. JOHN, N. B., 24th February, 1865.

SIR,—In reply to your letter of 20th inst., I have to inform you that in November, 1863, I applied to the several Deputy Treasurers, from Dalhousie to Shippegan, to report to me relative to the reported smuggling into this Province from the District of Gaspé.

From their reports I gather that there is much smuggling carried on in boats, which can land at various coves and inlets on our shore, and which it is impossible to prevent or even check without such a staff of officers as would be too expensive for the Province; and unless it can be prevented by some means of the Canadian Government, we must continue to suffer damage from the Free Port of Gaspé.

I have the honor to be, Sir,

Your obedient servant,

(Signed,)

B. THOS. DINNY.

H. Kavanagh, Esquire,

Gaspé Basin, Canada.

*The Season.*—On Monday, and particularly on Monday night, we had a severe blow from the north and northwest; this caused a heavy drift. It was also intensely cold. This blocked up the roads, and travelling is very bad.

The mail due from the southward on Tuesday morning did not reach Chatham until Thursday morning. Considerable snow fell on Tuesday and Thursday, and on the latter there was a heavy drift. It is very difficult to get on with the out door work of the country.

#### NEW BRUNSWICK.

*Heavy Storm.*—On Sunday night a snow storm commenced which lasted, without intermission, until this morning. The wind blew heavily, and in some places the drifts are very large and have so completely blocked up the roads that travel will be delayed for some days. The mail which left the St. John Office last night for Frederickton, and for the westward, could only get as far as Fairville, where they encountered drifts as high almost as the telegraph wires, and, finding it impossible to proceed, they returned to the town again until this morning.

The mail from Frederickton did not reach town until 3.30 P.M., and the American mail had not arrived when we went to press.—*Globe, February 14.*

MIRAMICHI, CHATHAM, Saturday, February 25th, 1865.

*Late European News.*—Last week we announced that the steamer Europa had arrived at Halifax on Sunday. This vessel did arrive at noon on Thursday week, and, had the roads been as they generally are, the mail would have been here on the day mentioned, but, instead of this, it did not reach Chatham until Tuesday morning. This shows what a wretched condition the roads were in. If there be one class of men more than another that deserve our sympathies and forbearance this winter, it is the couriers—they have had a hard time of it contending against storm after storm, and succession of bad roads, owing to heavy falls of snow and heavy drifts.

(F. P. of G. No. 1.)—Comparative Imports at the Free Port of Gaspé.

|                                  | 1860.      |       | 1861.  |        | 1862.   |        |         |
|----------------------------------|------------|-------|--------|--------|---------|--------|---------|
|                                  |            | \$    |        | \$     |         | \$     |         |
| Brandy .....                     | gallons.   | 186   | 88     | 1214   | 1700    | 2212   | 2408    |
| Gin .....                        | do         | 3477  | 1397   | 21606  | 10802   | 27622  | 11445   |
| Rum .....                        | do         | 45    | 42     | 5108   | 3735    | 6923   | 4284    |
| Coffee, green .....              | lbs.       | 11390 | 1566   | 7995   | 1121    | 16881  | 3187    |
| Coffee, roasted and ground ..... | do         | 5600  | 680    | 3138   | 343     | 935    | 181     |
| Molasses .....                   | galls.     | 29322 | 9419   | 62897  | 15953   | 111722 | 21988   |
| Sugar, refined .....             | lbs.       | 2324  | 239    | 7203   | 668     | 11779  | 1333    |
| Sugar, other .....               | do         | 41735 | 2601   | 114286 | 7167    | 229730 | 11686   |
| Tea .....                        | do         | 28683 | 8123   | 77665  | 24339   | 98868  | 33617   |
| Tobacco, manufactured .....      | do         | 26725 | 4506   | 61854  | 11416   | 53552  | 17184   |
| Dried Fruit and nuts .....       | do         | 983   | 117    | 12665  | 962     | 10482  | 922     |
| Soap .....                       | do         | 22429 | 1219   | 33776  | 2071    | 26542  | 1714    |
| Wine of all kinds in wood .....  | galls.     | 2275  | 270    | 2011   | 2426    | 1583   | 1604    |
| Wine in bottles .....            | do         | 10    | 72     | 180    | 405     | 93     | 562     |
| Wearing apparel .....            |            |       | 9312   |        | 13263   |        | 16991   |
| Manufactures .....               | Woollens.  |       | 23653  |        | 32831   |        | 31767   |
| do .....                         | Leather.   |       | 6609   |        | 10581   |        | 11083   |
| do .....                         | Cottens.   |       | 33575  |        | 55523   |        | 52451   |
| do .....                         | Hardware.  |       | 10786  |        | 19561   |        | 16078   |
| do .....                         | Fancy Gds. |       | 884    |        | 3724    |        | 1724    |
| do .....                         | Wood.      |       | 2350   |        | 2713    |        | 2358    |
| Candles .....                    | lbs.       |       | 740    |        | 1036    |        | 1507    |
| Crockery and Earthenware .....   |            |       | 2700   |        | 4125    |        | 3742    |
| Cordage .....                    |            |       | 4159   |        | 8314    |        | 17988   |
| Oils, rectified, &c. ....        | galls.     | 1697  | 1250   | 10433  | 4364    | 3004   | 2445    |
| Iron .....                       |            |       | 2585   |        | 3748    |        | 3296    |
| Other articles .....             |            |       | 23087  |        | 22097   |        | 37614   |
| Free Goods .....                 |            |       | 135124 |        | 104529  |        | 107060  |
|                                  |            |       | 286553 |        | 374729  |        | 420180  |
| Duty, if collected .....         |            |       |        |        | \$65501 |        | \$77407 |

(F. P. of G. No. 2.)—Exports of Fish from the Free Port of Gaspé, to the 31st October, 1862.

| By whom exported.      | Italy. | Spain. | Brazil. | West Indies. | Gt. Britain. |
|------------------------|--------|--------|---------|--------------|--------------|
|                        | \$     | \$     | \$      | \$           | \$           |
| Savage & Lecross.....  |        |        | 13878   |              |              |
| Chas. Robin & Co.....  | 41543  | 3879   | 36368   | 4009         |              |
| W. Truing & Co.....    | 22668  | 8691   | 9906    |              |              |
| John LeBoutillier..... | 14338  |        |         | 6938         |              |
| LeBoutillier Bros..... | 9300   | 14034  | 30315   | 1860         | 6152         |
| J. & D. Collas.....    |        | 6543   | 4360    |              |              |
| W. Hyman.....          | 16710  |        | 696     |              |              |
| Roblin & Co.....       |        | 2100   |         |              |              |
|                        | 105059 | 35247  | 95513   | 12857        | 6152         |

(F. P. of G. No. 3.)

STATEMENT No. 1.—Value of Canadian Produce, exported from Quebec to the Free Port of Gaspé, in 1861 and 1862.

|           | Gaspé. | Bonaventure. | Magdalen Islands | Labrador. | Total. |
|-----------|--------|--------------|------------------|-----------|--------|
|           | \$     | \$           | \$               | \$        | \$     |
| 1861..... | 162514 | 39403        | 12369            | 44226     | 258512 |
| 1862..... | 226653 | 46784        | 5087             | 49229     | 327758 |

STATEMENT No. 2.—Value of Duty-paid Goods, exported from Quebec to the Free Port of Gaspé, in 1861 and 1862.

|           | Gaspé. | Bonaventure. | Magdalen Islands | Labrador. | Total. |
|-----------|--------|--------------|------------------|-----------|--------|
|           | \$     | \$           | \$               | \$        | \$     |
| 1861..... | 26008  | 9082         | 614              | 8445      | 44149  |
| 1862..... | 25848  | 3093         | 743              | 14857     | 49541  |

STATEMENT No. 3.—Value of Bonded Goods, exported from Quebec to the Free Port of Gaspé, in 1861 and 1862.

|           | Gaspé. | Bonaventure. | Magdalen Islands | Labrador. | Total. |
|-----------|--------|--------------|------------------|-----------|--------|
|           | \$     |              | \$               | \$        | \$     |
| 1861..... | 13130  | 9723         |                  | 2028      | 24881  |
| 1862..... | 15607  | 15759        |                  | 2357      | 33723  |

STATEMENT No. 4.—Value of Free Goods, exported from Quebec to the Free Port of Gaspé, in 1861 and 1862.

|           | Gaspé. | Bonaventure. | Magdalen Islands | Labrador. | Total. |
|-----------|--------|--------------|------------------|-----------|--------|
|           | \$     | \$           | \$               | \$        | \$     |
| 1861..... | 4192   | 1278         | 909              | 2867      | 9246   |
| 1862..... | 1952   | 1028         | 411              | 2696      | 6087   |

STATEMENT No. 5.—Value of Goods imported into the Port of Quebec from the Free Port of Gaspé, in 1861 and 1862.

|           | Gaspé.    | Bonaventure. | Magdalen Islands | Labrador. | Total.    |
|-----------|-----------|--------------|------------------|-----------|-----------|
| 1861..... | \$ 100754 | \$ 7062      | \$ 10244         | \$ 70846  | \$ 188906 |
| 1862..... | 117005    | 14212        | 5340             | 64257     | 200814    |

F. P. of G., No. 5.—Memo. No. 1.

VALUE of Goods imported into Gaspé, Percé, New Carlisle, Carlton, Seven Islands and Amherst (Magdalen Islands), during 1858, 1859, 1860, 1861 and 1862.

|                            | 1858     | 1859   | 1860                           | 1861    | 1862   |
|----------------------------|----------|--------|--------------------------------|---------|--------|
|                            | \$       | \$     | \$                             | \$      | \$     |
| Gaspé.....                 |          |        | 53087                          | 133029  | 97724  |
| Percé.....                 | 32128    | 108665 | 53166                          | 54487   | 61220  |
| New Carlisle.....          |          |        | 92024                          | *151254 | 144056 |
| Carlton.....               | 92828    | 126924 | included in New<br>Carlisle. } |         | 17791  |
| Seven Islands.....         |          |        |                                | 1698    | *36934 |
| Amherst or Magd. Islands.. | 49994    | 54803  | 43281                          | 23624   | 40476  |
|                            | \$224950 | 290392 | 286558                         | 374729  | 398701 |

\* Most likely the goods which went to New Carlisle in 1861, have this year been partially sent to Seven Islands.



F. P. of G. No. 6.—Memo. No. 2.—PARTIES principally interested in Goods in 1858, 1859, 1860, 1861 and 1862.

|                    | Gaspé. |        |       |        |       | Percé. |      |       |       |       | New Car- |        |      |
|--------------------|--------|--------|-------|--------|-------|--------|------|-------|-------|-------|----------|--------|------|
|                    | 1858   | 1859   | 1860  | 1861   | 1862  | 1858   | 1859 | 1860  | 1861  | 1862  | 1858     | 1859   | 1860 |
|                    | \$     | \$     | \$    | \$     | \$    | \$     | \$   | \$    | \$    | \$    | \$       | \$     | \$   |
| Chs. Robin & Co.   |        |        |       |        |       |        |      | 29530 | 16733 | 24228 |          |        |      |
| LeBoutillier Brs.  |        |        |       |        |       |        |      | 3806  | 1038  | 4825  |          |        |      |
| Jn. LeBoutillier.  |        | 9847   | 29563 | 23384  |       |        |      | 1489  | 48    |       |          |        |      |
| Truing & Co.....   |        |        | 13610 | 21743  | 19796 |        |      |       |       |       |          |        |      |
| I. & E. Collas.... | 82128  | 108665 | 7291  | 13586  | 14680 |        |      |       |       |       | 92828    | 126924 |      |
| Wm. Hyman.....     |        |        | 1388  | 4693   | 4557  |        |      |       |       |       |          |        |      |
| Others.....        |        |        | 15960 | 48444  | 35127 |        |      | 16663 | 18659 | 21733 |          |        |      |
| Savage & Legros    |        |        | 4491  |        |       |        |      | 1678  | 9099  | 10434 |          |        |      |
|                    | 82128  | 108665 | 53087 | 123129 | 97724 |        |      | 53166 | 45487 | 61220 | 92828    | 126924 |      |

F. P. of G., No. 7.

STATEMENT No. 1.—Exports from the Free Port of

|                         | Gaspé. |        |        | Percé. |       |       |
|-------------------------|--------|--------|--------|--------|-------|-------|
|                         | 1860   | 1861   | 1862   | 1860   | 1861  | 1862  |
|                         | \$     | \$     | \$     | \$     | \$    | \$    |
| Charles Robin & Co..... |        |        | 1609   | 3520   | 17462 | 25581 |
| LeBoutillier Brs.....   |        |        | 9300   | 6060   | 7800  | 20333 |
| Truing & Co.....        | 51889  | 62002  | 47205  |        |       |       |
| Jn. LeBoutillier.....   | 42334  | 26529  | 21919  | 5400   |       |       |
| I. & E. Collas.....     | 37130  | 31482  | 6318   | 3640   | 4050  | 8710  |
| Savage & Legros.....    | 17944  | 13182  | 17283  | 11862  |       | 5250  |
| Wm. Hyman.....          | 16122  | 12123  | 17406  | 1280   |       | 1200  |
| Others.....             | 60665  | 60254  | 70759  | 10248  | 6156  | 15675 |
|                         | 236084 | 205572 | 191799 | 47010  | 35468 | 76749 |

STATEMENT No. 2.—Total Exports from the following Ports

|                    | 1858   |
|--------------------|--------|
|                    | \$     |
| Gaspé.....         | 217855 |
| Percé.....         |        |
| New Carlisle.....  | 221071 |
| Carlton.....       | 252493 |
| Amherst.....       |        |
| Seven Islands..... |        |
|                    | 691422 |

imported into Gaspé, Percé, New Carlisle, Carleton, Seven Islands and Amherst, as per document No. 5, Memo. No. 1.

| Isle. | Carlton. |        |      |      |      | Seven Islands. |       |      |      |      | Amherst. |       |       |       |      |      |             |
|-------|----------|--------|------|------|------|----------------|-------|------|------|------|----------|-------|-------|-------|------|------|-------------|
|       | 1861     | 1862   | 1858 | 1859 | 1860 | 1861           | 1862  | 1858 | 1859 | 1860 | 1861     | 1862  | 1858  | 1859  | 1860 | 1861 | 1862        |
|       | \$       | \$     | \$   | \$   | \$   | \$             | \$    | \$   | \$   | \$   | \$       | \$    | \$    | \$    | \$   | \$   | \$          |
|       | 73333    | 92842  |      |      |      |                |       |      |      |      |          |       |       |       |      |      |             |
|       | 59815    | 42695  |      |      |      |                |       |      |      |      |          |       |       |       |      |      |             |
|       |          |        |      |      |      |                |       |      |      |      |          |       |       |       |      |      |             |
|       |          |        |      |      |      |                |       |      |      |      |          |       |       |       |      |      |             |
|       |          |        |      |      |      |                |       |      |      |      |          |       |       |       |      |      |             |
|       | 18107    | 8519   |      |      |      | 29659          | 17791 |      |      |      | 1676     | 36934 |       |       |      |      | 23624 40478 |
|       |          |        |      |      |      |                |       |      |      |      |          |       |       |       |      |      |             |
|       | 151254   | 144056 |      |      |      | 29659          | 17791 |      |      |      | 1676     | 36934 | 49994 | 54803 |      |      | 23624 40478 |

Gaspé, during the years 1860, 1861 and 1862.

| New Carlisle. |        |        | Carlton. |       |       | Amherst. |        |       | Seven Islands. |      |       |
|---------------|--------|--------|----------|-------|-------|----------|--------|-------|----------------|------|-------|
| 1860          | 1861   | 1862   | 1860     | 1861  | 1862  | 1860     | 1861   | 1862  | 1860           | 1861 | 1862  |
| \$            | \$     | \$     | \$       | \$    | \$    | \$       | \$     | \$    | \$             | \$   | \$    |
|               | 107345 | 61737  |          |       |       |          |        |       |                |      |       |
|               | 66242  | 41092  |          |       |       |          |        |       |                |      |       |
| 253363        |        |        |          |       |       | 264432   |        |       |                |      |       |
|               |        |        |          |       |       |          |        |       |                |      |       |
|               | 8809   | 6230   |          | 33924 | 16190 |          | 172117 | 86500 |                |      | 12028 |
| 253363        | 183396 | 109059 |          | 33924 | 16190 | 264432   | 172117 | 86500 |                |      | 12028 |

during the years 1858, 1859, 1860, 1861 and 1862.

| 1859   | 1860   | 1861   | 1862   |
|--------|--------|--------|--------|
| \$     | \$     | \$     | \$     |
| 244765 | 226084 | 205572 | 191799 |
|        | 47010  | 35468  | 76749  |
|        |        | 183396 | 199059 |
| 253190 | 253763 | 33924  | 16195  |
| 266656 | 264432 | 172117 | 86500  |
|        |        |        | 12028  |
| 764611 | 790889 | 630477 | 492325 |

F. P. of G., No. 8.—VALUE OF IMPORTS at the Ports constituting the Free Port of Gaspé, distinguishing the Countries from whence imported, during 1860, 1861 and 1862.

|                    | Gt. Britain            | U. States. | B. N. A. Colonies. | Spain.  | Portugal. | Brazils. | Holland. | Norway.  | F. W. I. Islands. | B. W. I. Islands. | Other. | Total imp. in each year |
|--------------------|------------------------|------------|--------------------|---------|-----------|----------|----------|----------|-------------------|-------------------|--------|-------------------------|
| Gaspé.....         | \$ 40299               | \$ 3247    | \$ 6615            | \$ 2569 | \$ 295    | \$ 62    | \$ 1665  | \$ 11390 | \$ 7437           | \$ 168            | \$     | \$ 53087                |
| 1861               | 80525                  | 11312      | 13625              | 4504    |           |          | 48       |          |                   |                   |        | 124029                  |
| 1862               | 65613                  | 4377       | 16726              | 3304    |           |          |          |          |                   |                   |        | 97724                   |
| Perce.....         | 50442                  |            | 2324               |         |           |          | 400      |          |                   |                   |        | 53166                   |
| 1861               | 39044                  | 1504       | 4008               | 331     |           |          |          |          |                   |                   |        | 49487                   |
| 1862               | 53342                  | 2701       | 2010               | 990     |           |          |          |          |                   | 2177              |        | 61220                   |
| New Carlisle.....  | 46002                  | 1519       | 40610              | 1749    | 1074      | 92       |          |          |                   | 2041              |        | 151254                  |
| 1861               | 90559                  | 12483      | 46762              | 174     | 47        |          |          |          |                   | 5387              |        | 144056                  |
| 1862               | 97117                  | 11063      | 25761              | 1481    |           |          |          |          |                   |                   |        |                         |
| Carlton.....       | 1860 in New Co. Hisle. |            |                    |         |           |          |          |          |                   |                   |        |                         |
| 1861               | 3074                   | 15161      | 11424              |         |           |          |          |          |                   |                   |        | 29659                   |
| 1862               | 7723                   | 1804       | 8264               |         |           |          |          |          |                   |                   |        | 17791                   |
| Amherst.....       | 72                     | 411        | 33137              |         |           |          |          |          |                   |                   |        | 23624                   |
| 1861               | 427                    | 106        | 23091              | 800     |           |          |          |          |                   |                   | 29     | 40476                   |
| 1862               |                        |            | 39647              |         |           |          |          |          |                   |                   |        |                         |
| Seven Islands..... | 1860                   |            |                    |         |           |          |          |          |                   |                   |        | 1676                    |
| 1861               | 1676                   |            |                    |         |           |          |          |          |                   |                   |        | 36934                   |
| 1862               | 30771                  | 1654       | 4128               |         |           |          | 181      |          |                   |                   |        |                         |

F. P. of G., No. 9.—STATEMENT of Shipping arriving at the Ports constituting the Free Port of Gaspé, distinguishing whence they arrive during 1860, 1861 and 1862.

|                  | Gt. Britain. |       | B. N. A. Colonies. |       | U. States.  |       | Brazilia.   |       | Spain.      |       | Portugal.   |       | Italy.      |       | Germany.    |       | Norway.     |       | B. W. In-<br>dies. |       | F. W. In-<br>dies. |       | Total.      |       |      |
|------------------|--------------|-------|--------------------|-------|-------------|-------|-------------|-------|-------------|-------|-------------|-------|-------------|-------|-------------|-------|-------------|-------|--------------------|-------|--------------------|-------|-------------|-------|------|
|                  | No. of ves.  | Tons. | No. of ves.        | Tons. | No. of ves. | Tons. | No. of ves. | Tons. | No. of ves. | Tons. | No. of ves. | Tons. | No. of ves. | Tons. | No. of ves. | Tons. | No. of ves. | Tons. | No. of ves.        | Tons. | No. of ves.        | Tons. | No. of ves. | Tons. |      |
| Gaspé.....       | 1860         | 11    | 1103               | 19    | 1357        | 1     | 182         | 2     | 232         | 6     | 740         | 2     | 207         | 1     | 70          |       |             |       |                    |       |                    |       |             |       |      |
|                  | 1861         | 27    | 2345               | 42    | 2719        | 3     | 347         |       |             | 15    | 1484        |       |             |       |             |       |             |       |                    |       |                    |       | 34          | 4087  |      |
|                  | 1862         | 34    | 4520               | 38    | 2400        | 1     | 52          | 1     | 98          | 16    | 1421        |       |             |       |             |       |             |       |                    | 3     | 311                | 1     | 180         | 60    | 7557 |
| Porcé.....       | 1860         | 9     | 1285               | 5     | 496         |       |             |       |             |       |             |       |             |       |             |       |             |       |                    |       |                    |       |             |       |      |
|                  | 1861         |       |                    |       |             |       |             |       |             | 1     | 123         | 1     | 79          |       |             |       |             |       |                    |       |                    |       | 16          | 1983  |      |
|                  | 1862         | 2     | 253                | 2     | 107         |       |             |       |             |       |             |       |             |       |             |       |             |       |                    |       |                    |       | 4           | 360   |      |
| New Carlisle...  | 1860         |       |                    |       |             |       |             |       |             |       |             |       |             |       |             |       |             |       |                    |       |                    |       |             |       |      |
|                  | 1861         | 9     | 1298               | 44    | 2428        |       |             |       |             |       |             |       |             |       |             |       |             |       |                    |       |                    |       |             |       |      |
|                  | 1862         | 5     | 1105               | 33    | 2040        |       |             | 1     | 268         | 1     | 131         |       |             |       |             |       |             |       |                    |       |                    |       | 54          | 3894  |      |
| Gatton.....      | 1860         |       |                    |       |             |       |             |       |             |       |             |       |             |       |             |       |             |       |                    |       |                    |       |             |       |      |
|                  | 1861         | 2     | 620                | 22    | 1602        | 2     | 237         |       |             |       |             |       |             |       |             |       |             |       |                    |       |                    |       |             |       |      |
|                  | 1862         |       |                    |       |             |       |             |       |             |       |             |       |             |       |             | 1     | 270         |       |                    |       |                    |       |             | 40    | 3540 |
| Amherst.....     | 1860         |       |                    |       |             |       |             |       |             |       |             |       |             |       |             |       |             |       |                    |       |                    |       |             |       |      |
|                  | 1861         | 1     | 166                | 132   | 5988        | 42    | 3150        |       |             |       |             |       |             |       |             |       |             |       |                    |       |                    |       |             |       |      |
|                  | 1862         | 1     | 734                | 96    | 3844        | 26    | 1829        |       |             | 1     | 96          |       |             | 2     | 20          |       |             |       |                    |       |                    |       | 175         | 9294  |      |
| Seven Islands... | 1860         |       |                    |       |             |       |             |       |             |       |             |       |             |       |             |       |             |       |                    |       |                    |       |             |       |      |
|                  | 1861         |       |                    |       |             |       |             |       |             |       |             |       |             |       |             |       |             |       |                    |       |                    |       |             |       |      |
|                  | 1862         | 2     | 192                |       |             |       |             |       |             |       |             |       |             |       |             |       |             |       |                    |       |                    |       |             | 2     | 192  |

F. P. of G., No. 10.—STATEMENT of Shipping from the Ports constituting the Free Port of Gaspé, distinguishing the country for which they cleared.

|                    | Gt. Britain. |       | B. N. A. Colonies. |       | Brazil. |       | Spain. |       | Italy. |       | Portugal. |       | U. States. |       | French W. Indies. |       | British W. Indies. |       | St. Pierre and Miquelon. |       | No. Tons. |       |       |
|--------------------|--------------|-------|--------------------|-------|---------|-------|--------|-------|--------|-------|-----------|-------|------------|-------|-------------------|-------|--------------------|-------|--------------------------|-------|-----------|-------|-------|
|                    | No.          | Tons. | No.                | Tons. | No.     | Tons. | No.    | Tons. | No.    | Tons. | No.       | Tons. | No.        | Tons. | No.               | Tons. | No.                | Tons. | No.                      | Tons. | No.       | Tons. |       |
| Gaspé.....         | 1860         | 5     | 832                | 11    | 810     | 3     | 478    | 14    | 1366   | 6     | 627       |       |            |       |                   |       |                    |       |                          |       |           | 39    | 4113  |
|                    | 1861         | 9     | 1313               | 16    | 1375    | 1     | 155    | 13    | 1186   | 6     | 565       |       |            |       |                   |       |                    |       |                          |       |           | 45    | 4594  |
|                    | 1862         |       |                    | 25    | 1797    | 3     | 346    | 6     | 500    | 15    | 1400      |       |            |       |                   | 1     | 150                |       |                          |       |           | 50    | 4193  |
| Perce.....         | 1860         | 1     | 136                | 2     | 143     |       |        | 3     | 229    | 3     | 324       |       |            |       |                   |       |                    |       |                          |       |           |       |       |
|                    | 1861         | 1     | 93                 | 1     | 66      |       |        | 2     | 139    | 3     | 298       |       |            |       |                   |       |                    |       |                          |       |           | 7     | 590   |
|                    | 1862         |       |                    | 2     | 111     | 2     | 374    | 6     | 514    | 3     | 326       |       |            |       |                   |       |                    |       |                          |       |           | 13    | 1926  |
| New Carlisle.....  | 1860         |       |                    |       |         |       |        |       |        |       |           |       |            |       |                   |       |                    |       |                          |       |           |       |       |
|                    | 1861         | 4     | 792                | 36    | 2300    | 5     | 978    | 4     | 426    | 4     | 739       | 1     | 71         | 1     | 53                |       |                    |       |                          |       |           | 54    | 5300  |
|                    | 1862         | 1     | 197                | 32    | 1737    | 5     | 1009   |       |        | 3     | 439       |       |            |       |                   |       | 2                  | 240   |                          |       |           | 44    | 3735  |
| Carleton.....      | 1860         |       |                    |       |         |       |        |       |        |       |           |       |            |       |                   |       |                    |       |                          |       |           |       |       |
|                    | 1861         | 2     | 620                | 33    | 1961    |       |        |       |        |       |           |       |            | 7     | 764               |       |                    |       |                          |       |           | 42    | 3345  |
|                    | 1862         | 1     | 366                | 22    | 1566    |       |        |       |        |       |           |       |            |       |                   |       |                    |       | 1                        | 60    |           | 24    | 1986  |
| Amherst.....       | 1860         |       |                    |       |         |       |        |       |        |       |           |       |            |       |                   |       |                    |       |                          |       |           |       |       |
|                    | 1861         |       |                    | 130   | 5648    |       |        |       |        |       |           |       |            | 43    | 3211              |       |                    |       |                          |       |           | 173   | 8659  |
|                    | 1862         |       |                    | 69    | 2804    |       |        |       |        |       |           |       |            | 21    | 1439              |       |                    |       |                          |       |           | 93    | 4307  |
| Seven Islands..... | 1860         |       |                    |       |         |       |        |       |        |       |           |       |            |       |                   |       |                    |       |                          |       |           |       |       |
|                    | 1861         |       |                    | 1     | 54      |       |        | 2     | 192    |       |           |       |            |       |                   |       |                    |       |                          |       |           | 3     | 246   |
|                    | 1862         |       |                    |       |         |       |        |       |        |       |           |       |            |       |                   |       |                    |       |                          |       |           |       |       |
| Fox River.....     | 1860         |       |                    |       |         |       |        |       |        |       |           |       |            |       |                   |       |                    |       |                          |       |           |       |       |
|                    | 1861         |       |                    | 3     | 127     |       |        |       |        |       |           |       |            |       |                   |       |                    |       |                          |       |           |       |       |
|                    | 1862         |       |                    |       |         |       |        |       |        |       |           |       |            |       |                   |       |                    |       |                          |       |           | 3     | 127   |
| Totals.....        | 1860         | 6     | 963                | 12    | 953     | 3     | 478    | 17    | 1595   | 9     | 1051      |       |            |       |                   |       |                    |       |                          |       |           | 47    | 5045  |
|                    | 1861         | 16    | 2818               | 216   | 11350   | 6     | 1133   | 19    | 1751   | 13    | 1902      | 1     | 71         | 50    | 3975              |       |                    |       |                          |       |           | 321   | 22700 |
|                    | 1862         | 2     | 565                | 164   | 8190    | 10    | 1729   | 14    | 1206   | 21    | 2225      |       |            | 22    | 1492              | 1     | 150                | 2     | 240                      | 4     | 124       | 230   | 15919 |
|                    |              |       |                    | 5     | 1227    | 5     |        |       |        |       |           |       |            |       |                   |       |                    |       |                          |       |           | 5     | 1297  |

F. P. of G., No. 11.—FOREIGN TONNAGE trading with the Free Port of Gaspé, 1861 and 1862.

|                         |                | United States | Norway. | Spain. | France. |
|-------------------------|----------------|---------------|---------|--------|---------|
|                         |                | Tons.         | Tons.   | Tons.  | Tons.   |
| <i>Inwards.</i>         | Gaspé.....1861 | 100           | 512     |        |         |
|                         | .....1862      |               |         |        |         |
| Percé.....              | .....1861      |               |         |        |         |
|                         | .....1862      |               |         |        |         |
| New Carlisle.....       | .....1861      |               |         |        |         |
|                         | .....1862      |               |         |        |         |
| Carleton.....           | .....1861      | 237           |         |        |         |
|                         | .....1862      |               |         |        |         |
| Amherst.....            | .....1861      | 3150          |         |        |         |
|                         | .....1862      | 1829          |         | 96     | 29      |
| 1861—United States..... |                | 3150          |         |        |         |
| Other.....              |                | 337           |         |        |         |
|                         |                | —3487         |         |        |         |
| 1862—United States..... |                | 1829          |         |        |         |
| Other.....              |                | 637           |         |        |         |
|                         |                | —2466         |         |        |         |
| <i>Outwards.</i>        | Gaspé.....1861 | 141           | 247     |        |         |
|                         | .....1862      |               |         |        |         |
| Percé.....              | .....1861      |               |         |        |         |
|                         | .....1862      |               |         |        |         |
| New Carlisle.....       | .....1861      |               |         |        |         |
|                         | .....1862      |               |         |        |         |
| Carleton.....           | .....1861      | 129           |         |        |         |
|                         | .....1862      |               |         |        |         |
| Amherst.....            | .....1861      | 3211          |         |        |         |
|                         | .....1862      | 1439          |         |        | 29      |
| Total Inwards.....      |                | 1861          | 3487    | 1862   | 2466    |
| Outwards.....           |                | 1861          | 3728    | 1862   | 1468    |
| 1861—United States..... |                | 3211          |         |        |         |
| Other.....              |                | 517           |         |        |         |
|                         |                | —3728         |         |        |         |
| 1862—United States..... |                | 1439          |         |        |         |
| Other.....              |                | 29            |         |        |         |
|                         |                | —1468         |         |        |         |

F. P. of G., No. 12.—SUMMARY of the Foreign and Domestic Trade of the Free Port of Gaspé.

|                                                   | Imports.  | Exports. |
|---------------------------------------------------|-----------|----------|
| Value of Trade with Foreign Ports, in 1861.....   | \$ 374729 | 3 630477 |
| do do do in 1862.....                             | 420180    | 691075   |
| Decrease in 1862 .....                            |           |          |
| Increase in 1862 .....                            | 45451     | 60598    |
| Value of Trade with Canadian Ports, in 1861 ..... | 366948    | 192115   |
| do do do in 1862 .....                            | 466316    | 189786   |
| Decrease in 1862 .....                            |           | 2329     |
| Increase in 1862 .....                            | 99368     |          |
| Value of Trade with Foreign Ports, in 1861.....   | 374729    | 630477   |
| do do Canadian Ports, in 1861 .....               | 366948    | 192115   |
| Total Trade in 1861.....                          | 741677    | 822592   |
| Value of Trade with Foreign Ports, in 1862.....   | 420180    | 691075   |
| do do Canadian Ports, in 1862.....                | 466316    | 189786   |
| Total Trade in 1862.....                          | 886496    | 880861   |
| Total increase of Trade in 1862 over 1861.....    | 144819    | 58269    |

FREE PORT OF GASPÉ.

(No. 3.)

CUSTOM HOUSE,  
Quebec, 30th September, 1861.

(General Order, No. 61.)

Masters of vessels arriving from the Free Ports of Gaspé are required, by law, to report at the Custom House, and the Tide Surveyor, immediately on arrival of such vessel, will place a Tidesman on board, with the usual instructions not to allow any goods to be landed, unless upon authority of usual warrant.

All goods, packages, or casks, after being landed and before removal, to be strictly examined by the Landing Waiter in charge of the vessel, and a report made in detail in his Blue Book of the marks, numbers, and other particulars of each cask or package so landed.

All Water-side Officers are enjoined to satisfy themselves by actual examination, that casks reported to contain oil, do in fact contain oil, and do not contain spirits or other liquors.

(Signed,)

J. W. DUNSCOMB,  
Collector.

(No. 4.)

CUSTOM HOUSE,  
Quebec, 9th May, 1863.

(General Order, No. 68.)

GOODS FOR EXPORTATION.

Ordered, That all goods entered for exportation under bond, until actually placed on board the vessel for exportation, shall be under the immediate surveillance of an officer to be detailed for that purpose, and the Landing Waiter in charge of the vessel by which

the goods are proposed to be exported, shall be satisfied that the identical goods taken from Warehouse, are shipped, and no others, before writing off the ship's sufferance.

(Signed,)

J. W. DUNSCOMB,  
Collector.

(No. 5.)

COMPARATIVE STATEMENT of Goods Imported into Quebec from Gaspé, Bonaventure, Labrador, and Magdalen Islands, in the following years:—

|                                | 1853.  | 1854.  | 1855.  | 1856.  | 1857.  | 1858.  | 1859.  | 1860.  |
|--------------------------------|--------|--------|--------|--------|--------|--------|--------|--------|
| Salmon .....Barrels            | 582    | 474    | 256    | 434    | 361    | 665    | 1026   | 541    |
| Codfish, green..... do         | 10479  | 9202   | 10737  | 12648  | 11982  | 9346   | 11682  | 18202  |
| do dry..... Quintals           | 1688   | 9059   | 11011  | 16742  | 14070  | 10468  | 12022  | 9727   |
| Herrings.....Barrels           | 7907   | 8751   | 3604   | 6836   | 8685   | 9782   | 16259  | 15772  |
| Mackerel..... do               | 276    | 124    | 355    | 632    | 427    | 335    | 63     | 51     |
| Trout..... do                  | 14     | 4      | 13     | 9      | 13     | 73     | 85     | 47     |
| Halibut..... do                | 2      | 8      | 15     | 31     | 6      |        | 13     | 41     |
| Caplin..... do                 | 10     |        |        | 12     | 850    |        |        |        |
| Cod Sounds..... do             |        | 8      |        | 17     | 25     | 39     | 11     | 18     |
| Smoked Herrings.....Boxes      | 1617   | 2637   | 12500  |        |        | 254    | 5      | 562    |
| Cod Oil.....Barrels            | 2193   | 1713   | 2704   | 1650   | 1759   | 1306   | 2333   | 2845   |
| Seal Oil..... do               | 163    | 989    | 78     | 800    | 875    | 719    | 699    | 1169   |
| Whale Oil..... do              | 395    | 1035   | 875    | 550    | 823    | 1037   | 1108   | 1047   |
| Cod liver Oil..... do          |        | 21     |        |        |        | 1      |        | 15     |
| Other Canada produce..Value \$ | 380    | 892    | 1152   | 3886   | 1508   | 500    | 1792   | 3400   |
| Total value.....\$             | 116598 | 162485 | 140386 | 173421 | 185967 | 177760 | 245875 | 273942 |

REMARKS.—The statistics of this coasting trade, since 1860, will be found in the tables of Trade and Navigation published.

I could not obtain similar information to this at Montreal without weeks of labour, as no account of it is kept.

COMPARATIVE STATEMENT of Goods Exported from Quebec to Gaspé, Bonaventure, Labrador, and Magdalen Islands, in the following years:—

|                                   | 1853.  | 1854.  | 1855.  | 1856.  | 1857.  | 1858.  | 1859.  | 1860.  |
|-----------------------------------|--------|--------|--------|--------|--------|--------|--------|--------|
| Flour and Breadstuffs.....Barrels | 16182  | 17175  | 16131  | 17055  | 20300  | 23527  | 24093  | 26688  |
| Pork..... do                      | 832    | 1007   | 862    | 1114   | 924    | 1320   | 1849   | 1778   |
| Beef..... do                      | 60     | 130    | 122    | 128    | 117    | 129    | 148    | 147    |
| Butter.....Lbs.                   | 14398  | 18245  | 20863  | 15570  | 32660  | 50382  | 59105  | 48351  |
| Lard..... do                      | 6800   | 5950   | 5873   | 6897   | 8330   | 13420  | 18147  | 18941  |
| Pease..... Bushels                | 1550   | 811    | 1725   | 2543   | 2180   | 1886   | 2361   | 2718   |
| Salt..... do                      | 15000  | 6149   | 8343   | 27063  | 23506  | 15737  | 28954  | 52938  |
| Soap.....Boxes                    | 296    | 112    | 195    | 349    | 398    | 433    | 459    | 448    |
| Candles..... do                   | 188    | 85     | 115    | 236    | 278    | 322    | 253    | 305    |
| Vegetables and Fruits...Barrels   | 319    | 441    | 283    | 294    | 362    | 439    | 542    | 927    |
| Other articles.....Value \$       | 32532  | 31692  | 29576  | 51176  | 49036  | 63324  | 89480  | 109740 |
| Total value.....\$                | 169420 | 194706 | 183586 | 202586 | 243991 | 233716 | 281246 | 200843 |

|                               | No. | Tns. | No. | Tns. | No. | Tns. | No. | Tns. | No. | Tns. | No. | Tns. | No. | Tns.  |
|-------------------------------|-----|------|-----|------|-----|------|-----|------|-----|------|-----|------|-----|-------|
| Vessels Inwards, Quebec ..... | 109 | 4964 | 91  | 4343 | 101 | 5001 | 162 | 6126 | 130 | 6265 | 146 | 9372 | 160 | 11454 |
| do Outwards do .....          | 112 | 5087 | 110 | 5418 | 110 | 5700 | 134 | 6710 | 153 | 7177 | 160 | 7654 | 180 | 12054 |
|                               |     |      |     |      |     |      |     |      |     |      |     |      | 177 | 12934 |
|                               |     |      |     |      |     |      |     |      |     |      |     |      | 199 | 14603 |

QUEBEC, 8th August, 1863.

SIR,—We have now the honor to report, that, acting upon special instructions, we visited the Free Port of Sault St. Mary on the 3rd, 4th, 5th and 6th of October, 1862; and subsequently, the Free Port of Gaspé, in the latter case traversing first by water and then by land, the whole Canadian coast of the Bay of Chaleurs to Percé, and thence along the Gulf coast to Gaspé Basin, which place we left on the 31st of October in the same year.

As we have understood our instructions, conveyed first verbally by the Honorable the Minister of Finance, and further by your letter with which we were honored on our return from the Sault St. Mary, under date the 14th October, we were to enquire,—1st. As to how far the objects aimed at in establishing the Free Ports had been attained.

2nd. As to what intercourse has taken place between the Free Ports and other portions of the Province.

3rd. Whether smuggling out of the Free Ports has been carried on; with the best mode of preventing or checking the evil.

As we have no authoritative statement as to the objects which were aimed at in establishing the Free Ports other than those stated by the advocate of the measure in Parliament, we have had recourse to the Parliamentary Debates as our only source of information on that point.

So far as we have been able to gather then, the main objects have been, in respect of the Sault St. Mary, to encourage the settlement of our western territory, to foster the mining interests, to facilitate trade with the Red River settlements and the Northwest, to encourage the fisheries on Lakes Huron and Superior, and to establish a market at which the miners on the American shores of Lake Superior might find it advantageous to purchase their supplies.

As respects the Free Port of Gaspé, the objects appear to have taken a wider scope; for, in addition to the anticipation that the settlement of the country would be promoted, that the fisheries would be materially encouraged by the bounty which the purchase of supplies free of duty would give, it was also expected that an extensive commercial mart would be established at Gaspé Basin, to which foreigners engaged in the fisheries would resort for their supplies, at which a market would be established for the purchase and sale of fish, and which would be frequented by foreign shipping for the interchange of foreign produce for the produce of our fisheries.

As described in the Proclamation, the Free Port of Sault St. Mary embraces not less than 800 miles of coast, not counting the numerous small islands nor the bays and indentations. About 400 miles are east of the Falls of St. Mary and the remainder is on Lake Superior. The eastern portion is more or less occupied by settlements, sparsely peopled, it is true, but rising in importance by the gradual development of the mining, fishing and agricultural interests which are gradually extending and may reasonably be expected to constitute, at no distant period, an important group of interests.

The coast of Lake Superior is unoccupied except at one or two points, at Fort William where the Hudson's Bay Company has a Post, and at the Island of Michipicoten where considerable mining operations are carried on.

The village of St. Mary, or Free Port proper, is a village of about inhabitants. From this point colonization roads have been constructed, extending northwesterly to Gouais Bay on Lake Superior, and eastward to the Bruce and Wellington Mine. So far as can be ascertained the lands available for settlement on these roads are being taken up by actual settlers, and it is probable that, at no distant day, this section will be occupied by a large population engaged in agricultural pursuits, and who will find a market for their surplus produce at the mines with which they will be in close proximity.

We had an opportunity of conversing with some of the settlers who gave us a very favorable account of their lands, which they described as of a productive character, and well calculated to repay the labors of the husbandman. The acquisition of the Great Manitoulin Island, which is supposed to contain upwards of 100,000 acres of land suitable for cultivation, will greatly increase the importance of the agricultural interests of this section of the Province.

The fisheries of Lake Superior, at the Sault St. Mary, at Lonely Island, and indeed in all the waters of Lake Huron included within the limits of the Free Port district, are of great value, and will unquestionably increase. The entire mining interests, of the



Western Province are also within the limits; and there are immense forests which are becoming of great value, as the operations of the lumberer are fewer northward and westward by the progressive disappearance of the nearer forest before the march of settlement. The limits of this Free Port includes material wealth which the energies of a nation might be worthily employed to develop, as well as a territory sufficiently large and productive for the support of a large population.

We find, by the public accounts, that the cost of the custom house at this port, in 1861 and 1862, has been as follows:—

|                                               | 1861.                 | 1862.             |
|-----------------------------------------------|-----------------------|-------------------|
| Joseph Wilson, collector.....                 | \$500 00 ...          | \$900 00          |
| John Booker, landing-waiter, Bruce Mines..... | 500 00 ...            | 500 00            |
| Henry Pilgrim, landing-waiter.....            | 83 50 ...             | .....             |
| Edward Davis.....                             | 225 00 ...            | 300 00            |
| George Ironsides.....                         | 66 67 ...             | 200 00            |
| Rent and Contingencies.....                   | 168 65 ...            | 255 27            |
| <b>Total cost per annum.....</b>              | <b>\$1,543 82 ...</b> | <b>\$2,155 27</b> |

It will be admitted that the salaries are sufficiently low; but it is to be observed that both Mr. Wilson and Mr. Ironsides are paid for other services besides these rendered to the Custom House. The former has a salary from the Crown Lands Department, and the latter draws a salary from the Indian funds. It is also to be noted that Mr. Davis has never entered upon the duties of his office, having been incapacitated therefor by illness.

Mr. Gibbard, who is Inspector of Fisheries for this part of the Province and is constantly passing from one part of the coast to another with his boat's crew; is also a preventive officer, and as such renders very important preventive services, for which he receives no remuneration.

The following figures exhibit the trade statistics of this port for the years named.

|           | Value of Exports to Britain and Foreign Countries. | Imports from Britain and Foreign Countries. | Duty.       |
|-----------|----------------------------------------------------|---------------------------------------------|-------------|
| 1858..... | \$ 255,821 00                                      | \$ 47,756 00                                | \$ 4,513 66 |
| 1859..... | 420,094 00                                         | 60,154 00                                   | 6,376 29    |
| 1860..... | 298,479 00                                         | 37,395 00                                   | 3,018 65    |
| 1861..... | 235,516 00                                         | 92,704 00                                   | 3,432 81    |
| 1862..... | 305,858 00                                         | 90,420 00                                   | .....       |

The value of the goods imported at the Sault St. Mary, from other Canadian

|                                                                           |          |
|---------------------------------------------------------------------------|----------|
| Ports in 1861, was.....                                                   | \$39,179 |
| “ “ 1862 “.....                                                           | 41,743   |
| and the value of goods exported to other Canadian Ports was, in 1861..... | 95       |
| “ “ “ “ 1862.....                                                         | 74       |

The value of the foreign and domestic trade of the port has, therefore, been—

|           | Imports.      | Exports.      |
|-----------|---------------|---------------|
| 1861..... | \$ 131,883 00 | \$ 235,611 00 |
| 1862..... | 132,163 00    | 305,932 00    |

Of the imports in 1862, at the date of our visit, nearly \$30,000 had been for account of the Hudson's Bay Company, in which we estimated the duties at \$6,206.

The whole duty on the goods entered here in 1861 would have been..... \$ 16,056

“ “ “ “ 1862 “ ..... 12,905

It is, perhaps, true that some interests are benefited by this remission of duty on the goods going into consumption within the limits of the Free Port. The mining interest is benefited by escaping duty on its machinery, tools and supplies. The general consumer saves something by escaping the tax on tea, sugar, liquors, &c., for those goods are undoubtedly cheapened in some degree by the remission of the duty imposed on them in other parts of the country.

But this cheapening does not occur to the extent which appears to have been anticipated by the originators of the Free Port policy, nor to the extent which might be inferred from the amount of duty lost to the revenue. The price of clothing does not appear

to have been, in any great degree, reduced; tea has been cheapened by about 20 per cent.; gin, from 30 to 40 per cent.; and wine about 20 per cent., while but little effect has been produced on the price of sugar.

The price of the main necessaries of a settler's life have not been, nor could they be, affected by relieving the trade of this district from Customs duties, because they were free by tariff before that policy had effect, and we feel persuaded that no material stimulus has been given to the settlement of the country by the adoption of that policy, nor do we believe that the aid thereby afforded to mining operations has had any such effect on that branch of industry as will justify the risk of contraband transactions, such as we shall presently show to be probable.

We could not discover that any trade between the Free Port and the Red River Settlements had yet taken place. As has already been stated, the Hudson's Bay Company have been the chief importers of dutiable goods, and those goods have chiefly gone to Fort William; the duty on them would have been about \$6,000.00. We are not aware that any provincial interests have been promoted by this sacrifice, nor do we think it likely that this branch of trade has had any tendency to promote commercial transactions between Canada and the British settlements in the Northwest Territory.

Some purchases appear to have been made at the village of St. Mary for American vessels trading to Lake Superior. Those purchases, however, have been of very limited extent and they are the only indications which we discovered of the existence of any trade between the Free Port and mining districts of the United States.

With so wide a frontier as that embraced within the Free Port of Sault St. Mary and the district attached thereto, to every portion of which the trader is permitted to carry goods for the purpose of trading with settlers, Indians, or fishermen, it would be almost impossible to maintain such a preventive service as would guard against the removal of goods with a view to introducing them into other portions of the Province. On the other hand, the shores of the Georgian Bay and of Lake Huron, bordering the fertile and populous counties of Huron, Bruce, Grey, and Simcoe, with numerous bays and indentations, afford abundant opportunities for smuggling goods into a population of more than 150,000 people who are rapidly increasing by the settlement of the Saugeen Peninsula. To guard against the extension of contraband trade along so extensive a coast would require a very great extension of the Custom House service as well as the aid of officers afloat; this extension would involve a very considerable additional outlay, perhaps of as large a sum as that now lost to the revenue by the remission of duty.

FREE PORT OF GASPÉ.

As described in the Proclamation, the Free Port of Gaspé, with the district attached thereto, has a coast line on the peninsula of Gaspé of about 250 miles, and on the north shore of about 500 miles, together with the Island of Anticosti and the Magdalen Islands.

Within these limits the undermentioned Port and Sub-ports are maintained for the transaction of Customs business, which is in this case chiefly the collection of statistics:—

|                                                   |                   |
|---------------------------------------------------|-------------------|
| <i>1st. Gaspé Basin, or the Free Port proper—</i> |                   |
| J. C. Belleau, collector.....                     | Salary \$1,200 00 |
| Chas. C. Fox, landing-waiter.....                 | “ 500 00          |
| Jos. J. Kavanagh, landing-waiter.....             | “ 600 00          |
| Jn. Perree.....                                   | “ 200 00          |
| Office rent.....                                  | 50 00             |
| Contingencies, postage, &c.....                   | 655 03            |
| <i>2nd. Sub-port of Percé—</i>                    |                   |
| George LeBoutillier, landing-waiter.....          | 500 00            |
| Office rent.....                                  | 50 00             |
| <i>3rd. New Carlisle—</i>                         |                   |
| John Fraser, sub-collector.....                   | 450 00            |
| W. F. Meagher, clerk.....                         | 500 00            |
| J. F. Caldwell, preventive officer.....           | 300 00            |
| Office rent and contingencies.....                | 198 70            |

*4th. Carleton—*

|                  |          |
|------------------|----------|
| Edward Mann..... | \$400 00 |
|------------------|----------|

*5th. Amherst, Magdalen Islands—*

|                                    |        |
|------------------------------------|--------|
| John G. Fox, sub-collector.....    | 800 00 |
| Jn. McCormick, landing-waiter..... | 375 00 |
| Office rent .....                  | 48 00  |
| Contingencies .....                | 261 48 |

*6th. Seven Islands Bay (North Shore)—*

|                                    |        |
|------------------------------------|--------|
| J. Gow Smith, landing waiter.....  | 400 00 |
| Office rent, boat service, &c..... | 50 00  |

*7th. Fox River—*

|                                            |        |
|--------------------------------------------|--------|
| John De St. Croix, preventive officer..... | 300 00 |
|--------------------------------------------|--------|

The above sums are apart from certain allowances for arrears of salaries, and are also exclusive of the salaries of those officers who have been removed to other ports. The total, therefore—\$8,038.21—may be taken as the annual cost of the present establishment, as arranged in 1862.

We now beg to refer to the documents submitted herewith, endorsed and numbered as follows, for the general statistics of the port—"F. P. of G., 1 to 12;" "F. P. of G. (A, B, C, D, E, F, 1 to 7; G, 1 to 8;" "(H, 1 and 2; I, J, A, 1 and 2." Those documents are abstracts of returns obtained at the Custom House at Quebec, and of other returns made upon our requisition, by Mr. Collector Belleau, all of which returns are herewith submitted.

Referring to the above-mentioned documents, it will be observed that the value of the importations of dutiable goods at Gaspé, with the duty which would have accrued thereon, has been as follows:—

|            | Value of Goods. | Duty Remitted. |
|------------|-----------------|----------------|
| 1860 ..... | \$286,558 00    | No data.       |
| 1861 ..... | 374,729 00      | \$65,501 00    |
| 1862 ..... | 420,180 00      | 77,407 00      |

We also beg to refer to documents Nos. 9, 10 and 11, being a return of the shipping entered and cleared from the port and sub-ports of Gaspé in 1861 and 1862, from which it will be seen that the foreign tonnage entered inwards has been—

| In        | U. States. | Other. | Total. |
|-----------|------------|--------|--------|
| 1861..... | 3,150      | 337    | 3,487  |
| 1862..... | 1,829      | 637    | 2,466  |

And that clearing outwards has been—

| In        | U. States. | Other. | Total. |
|-----------|------------|--------|--------|
| 1861..... | 3,211      | 517    | 3,728  |
| 1862..... | 1,439      | 29     | 1,468  |

Of this foreign tonnage entering and clearing at Gaspé in the two years named, 4,979 tons has belonged to the United States, 29 tons to France, and 572 tons to Norway.

While at Gaspé Basin we closely enquired into the general manner of conducting the business of the port, and we carefully inspected the books which are there kept.

With respect to the general management of the port, we find that the examination of packages has been altogether discontinued, under the impression that it has become unnecessary since no duties were to be collected. For a similar reason it appears that no declaration is now taken from the ship-master as to the truth of his reports, nor are any measures taken for verifying them.

Ships, not intending to discharge at Gaspé Basin, do not come within two or three miles of the port; they simply send a boat up to make a report. Such vessels are not boarded by any Customs Officer, nor indeed are any vessels boarded for the purpose of examination, whether entering or clearing from the port. Hence, it appears that there has been no restriction or check on the imports or exports of goods, beyond that which may be due to the truthfulness of ship-masters.

We are of opinion that a thorough examination of both ships and cargoes entering and departing is, in the interest of the revenue at other ports, even more necessary here than at ports where the duty is collected. It is an essential precaution against smuggling,

and certainly we can not understand why a vessel should be required to sail a hundred miles, and, in some cases, even a greater distance out of her course, in order to report at Gaspé Basin, if she is not there to be searched and the truth of her report verified. Otherwise the ship might as well go direct to her destination and send her report by mail.

We now beg to refer to document H, 1 and 2, for an exhibit of the number and tonnage of vessels which have been diverted from their course by the necessity of reporting at Gaspé Basin in 1861 and 1862; and in doing so we beg to direct attention to Mr. Belleau's remark, that they have never been detained in any case half-an-hour by the Custom House; a detention certainly not indicative of a very rigid search.

The books have been kept in a satisfactory manner, but of course the value of their contents is altogether dependent on the correctness of the returns which have been made under the somewhat unsatisfactory conditions above related.

We have much satisfaction in reporting that the Collector and his subordinates are intelligent and fearless in the discharge of their duties.

If the precaution against smuggling out of the Free Port, which we believe to be necessary, were taken, we do not think that any further reduction of the number of employes can be effected. But if, on the other hand, it should be determined that the search of vessels and goods is not essential to the safety of the revenue elsewhere, and that the maintenance of a customs establishment is only necessary for the collection of statistics from such returns and reports as the ship-masters choose to make, then we are of opinion that one officer at each of the ports, where vessels are permitted to clear and enter, would be sufficient for every such purpose.

We have already stated that we proceeded by water from Gaspé Basin to the head of the Bay Chaleurs, returning by land. The extreme point which we visited was Cross Point, on the Restigouche River. This is the residence of Mr. John Fraser, who is also the officer in charge at New Carlisle, distant from Cross Point about 65 miles.

The name of Mr. Fraser also appears in the public accounts in connection with the Sub-ports of Carleton and New Richmond, as well as with that of New Carlisle, and the following payments appear to have been made to him for 1862:—

*1st. In connection with the Port of Gaspé—*

|                                            |          |
|--------------------------------------------|----------|
| As Sub-collector at New Carlisle.....      | \$450 00 |
| For office rent and fuel at Paspébiac..... | 68 00    |
| “ office rent and fuel at Carleton.....    | 15 00    |
| “ office rent at New Richmond.....         | 11 66    |
| “ contingencies .....                      | 104 04   |

\$648 70

*2nd. In connection with the Port of New Carlisle—*

|                                   |          |
|-----------------------------------|----------|
| For salary as Sub-collector.....  | \$450 00 |
| “ office rent at Cross Point..... | 15 00    |
| “ do at Carleton .....            | 5 00     |
| “ contingencies .....             | 28 35    |

498 35

Total..... \$1,147 05

There is also a preventive officer at Cross Point, Mr. Bonstead, who receives a salary of \$300 per annum. This officer has a range of 26 miles of frontier to guard, which is outside the Free Port limits. This wide extent of frontier is not likely to be very efficiently guarded for so small a consideration, consequently, the intercourse between it and the adjacent Province of New Brunswick, is almost as unrestricted as it is with the Free Port. It is true there are but few inhabitants, but it is said that numerous settlers have gone in with a view to taking up land on the new colonization roads.

Our visit to Cross Point was chiefly for the purpose of meeting Mr. Fraser, who, we were informed when at Paspébiac, had left his office to return home. Unfortunately, we did not succeed in meeting him, having crossed him on the road both going and returning.

Returning along the coast by land, we availed ourselves of every opportunity to collect information on the several matters upon which we are directed to report. We sought it from the merchants, the farmers, the small traders, and from the fishermen.

We shall now proceed to state, in general terms, the results of our enquiries, and the deductions we have drawn therefrom :—

We were told by the merchants at Gaspé, at Percé, at New Carlisle, and at Paspébiac that the whole advantage of the removal of the customs duties was given to the consumers, that the price of goods had been abated to that extent, that the fishermen had received immense benefits therefrom, that their circumstances had been materially improved, and that the fisheries had been greatly encouraged and stimulated.

On the other hand, such of the consuming classes as we had an opportunity of conversing with—and they include many persons of intelligence—just as strongly insisted, that except a reduction in the price of spirituous liquors, which they looked upon as anything but an advantage, no perceptible reduction in the price of goods had taken place. They say that the principal business has been monopolized by a few merchants, mostly distinguished as the “ Jersey Houses,” who command large capital, and with whom it is useless for small capitalists to attempt competition ; that those monopolists practically control the price of fish, which they regulate by an understanding among themselves ; that the fishermen, who are generally improvident, are usually fitted out by these houses, who also make advances (in goods) to the fishermen during the winter on account of the succeeding season's fishing, and thereby obtain entire control over them and their property, and generally take care so to determine the price of the fish on the one hand, and of the supplies on the other, as to give them (the merchants) the whole season's catch for what it costs the fisherman to live through the year.

Probably the truth is somewhere between the two statements. The people have, no doubt, been disappointed ; they were led to believe that all the necessaries of life would be cheapened by the establishment of the Free Port, forgetting that the main necessaries could not thereby be affected ; flour, pork, grain of all kinds, cattle, lumber, and, indeed, all the principal articles of consumption were free before the new policy came into effect, so also were the supplies essential to the fisheries, such as twine, cod-lines, and seines. Ship building materials were equally free. In the prices of these articles, therefore, the free port system could make no change.

It so happened that almost simultaneously with the establishment of the Free Ports the American Rebellion caused a great advance in the price of cotton goods, which more than counterbalanced the remission of duties. In this advance woollen and linen goods to some extent sympathized, and as the cause of this advance was but little considered, it has been broadly asserted that the duties remitted on goods of their classes has gone entirely into the pockets of the merchants.

A reduction in the price of wines, and spirituous liquors has admittedly taken place, not to an amount equivalent to the duties remitted, but enough to make the reduction decidedly felt. But this reduction, the more intelligent of those with whom we conversed looked upon as a positive injury. They say that gin and whiskey are the bane of the fishermen, and that every obstacle should be placed in the way of their use.

A careful sifting of the evidence we have collected brings us to the conclusion, that there has been but little reduction in the price of woollen clothing or in boots and shoes, but that some abatement has been made in the prices of sugars, molasses, and tea, especially when purchased for cash, but there are very few fishermen who can go to the merchant with cash in their hands. The business is done by barter, and the outfit is advanced before the fish are caught which are to pay for it. The result is that, practically, a quintal of fish will not bring to the fisherman any greater quantity, either of necessaries or luxuries, than it did formerly ; hence we arrived at the conviction, that while the more independent and well-to-do fishermen, who can purchase on terms approximating to cash payments, do participate with the merchants in the reduced prices of the goods freed from duty, the great body of them who are, unfortunately, living from hand to mouth, are not benefited in any material degree. The chief advantage has gone to the principal merchants.

Perhaps, although the advantages thus enjoyed are chiefly felt by the leading merchants, they may still have the effect of encouraging the prosecution of the fisheries by inducing more eagerness for the business, and a greater disposition to adventure. We think this may be true, but we do not believe that the effect thus produced has been very considerable, or is sufficient in itself to justify the exceptional policy which has been adopted with all the risks of contraband trade to which we shall presently refer.

The establishment of a central mart to which foreign shipping would resort for the purchase of fish and ship's stores, and to which the foreign fishermen would also resort for the purchase of supplies, has not been accomplished, and when we examine the surrounding circumstances it is not difficult to account for the failure.

The merchants who conduct their business at Gaspé Basin, hold strongly to the opinion that the limits of the Free Port ought to have been confined to that locality. This, they say, would have created there a centre of trade to which foreign vessels would have resorted. At least, one of those gentlemen holds that the Canadian fishermen should have nothing to do with the export business. They require, he says, all their capital in the business of catching and curing, and it is their interest to sell to the foreigner at their own doors instead of embarking capital in distant trade adventures. He argues that it would be most advantageous to make Gaspé Basin—which is truly a most excellent harbor—the great fish market of Canada, as St. John is that of Newfoundland.

But, on the other hand, we met with gentlemen interested in the trade of other parts of the coast who hold very different opinions. They believe that it would be a great injustice to give Gaspé Basin privileges which would compel the fishermen of the whole coast to take their fish to that place in order to obtain the advantages conferred by the Free Port. Why, they ask, should the fishermen of Paspebiac or Bonaventure be placed at a disadvantage as compared with the fishermen of Gaspé? If the fishermen of the Bay Chaleurs, the Magdalen Islands, and the North Shore could only find at Gaspé a market in which they could purchase goods free of duty, they would, necessarily, sacrifice a considerable portion of their time in carrying their fish there, whereas they now find at Carleton, Paspebiac, Percé and Amherst, a market at their own doors, both for the sale of fish and purchase of supplies. If compelled to go to Gaspé Basin, the fisherman would lose as much of his time as would more than counterbalance any advantages derived from the remission of duty.

But in truth the anticipation of those who expected to induce the resort of foreign shipping to Gaspé, by conceding absolute freedom of trade, are fallacious. To permit a foreign vessel to purchase her supplies in any of our ports, free of our Custom duties, is no advantage, nor will the permission ever be availed of to any extent. An English vessel fitting out at any British port can purchase all her outfit in bond, and, therefore, free of duty. So it is with the Spanish, French, Italian or other foreign vessels fitting out in their respective ports. Why then should they come to Gaspé? Why defer their purchases of sea-stores until they reach a port where the profits of at least one more dealer, and the charges incidental to a sea voyage, must necessarily be added to the price of goods which they might have purchased at home at first cost? Every business consideration would be an argument against such a transaction. The foreign ship-owner would not depute to his ship-master the purchase of any stores which he could lay in under his own immediate supervision.

The American fishing vessels, fitted out at the ports of Maine or Massachusetts, can purchase every store they require as free of duty there as they can at Gaspé, and they are, in fact, invariably supplied, not only with every requisite for their own voyage, but also with surplus store and tackle, which they sell to a very considerable extent to the Canadian fishermen, at rates lower than they can be purchased from our own merchants.

The only supplies of which the price has been affected by the Free Port policy are, as previously shewn, wines, liquors, groceries and clothing. All these can be purchased in bond at Boston or Portland, or at other foreign ports, cheaper than they can be purchased at Gaspé even after the duty has been remitted, because at those larger markets the competition is greater.

These considerations, and the returns submitted herewith, which the Free Port or district conclusively establish in our minds, that the Free Port has failed to attract foreign shipping, and that there are no reasons for anticipating other results in the future.

We may now refer to the regulations in force in respect of the trade of the several outports dependent on Gaspé, and more especially to the inconvenience now felt at several important points in consequence of the requirement that all vessels shall first report at Gaspé Basin.

As now interpreted, the Free Port Regulations require that vessels clearing from other than Canadian ports, and bound to any part whatever of the free port district, shall proceed to Gaspé Basin and there report before proceeding to their destination. In like

manner a vessel leaving any part of the free port district, having on board any cargo except Canadian produce, must also go to Gaspé Basin to report outwards.

Thus, it appears, that a vessel bound for Paspébiac, if cleared from Halifax, must report at Gaspé, adding 120 miles to her voyage; a vessel from Carraquet must sail nine times the distance otherwise necessary. Again, a vessel from Carleton bound to Dalhousie, Bathurst, or to a foreign port must, if she has on board any goods not the produce of Canada, prolong her voyage by proceeding to Gaspé Basin for a clearance.

As illustrative of the inconvenience of this regulation, and of the manner in which it affects trade, we may mention one or two circumstances that came to our knowledge. At Paspébiac the Messrs. Robin generally have a vessel on the stocks in course of construction. For her timber-heads and for planking her topsides they import juniper from an establishment which they have at Carraquet, on the opposite side of the Bay of Chaleurs. By the regulations, the vessel bringing this timber should proceed to Gaspé Basin, making a voyage of about 150 miles, when the direct distance is not more than 20 miles. Again, the same firm purchased a lot of sugar at Halifax, but because the vessel bringing it to Paspébiac would be required first to report at Gaspé, no vessel could be induced to take the freight unless at immoderate rates.

We were informed that so much is this inconvenience felt at the Magdalen Islands that the merchants would prefer paying duty on the goods to submitting to the expenses and delay incidental to a voyage to Gaspé to report.

The regulations also operate very hardly on the inhabitants settled along the shores of the Bay Chaleurs, who formerly bought their sawed lumber in New Brunswick; but who are now cut off from that market by the restrictions on the trade above alluded to.

As might be expected the restrictions are evaded, and a contraband trade, not for the evasion of duties, but for the evasion of the regulations, is carried on, and the people are thereby demoralized and taught to hold the law in but little respect.

We have failed to discover any value in these onerous restrictions, and we beg to submit that vessels should be allowed to enter at and clear from any of the Sub-ports where a Customs Officer is stationed, certainly at Paspébiac, Carleton, Percé, and Amherst.

That there is a very considerable contraband trade carried on between the Free Port of Gaspé and the shores of the Lower St. Lawrence, even as far up as Quebec, we are constrained to believe by all the information we were enabled to collect. This Branch of our enquiry we pursued, while inspecting the Port of Quebec, after our return from Gaspé, and we found that the Custom house officers here generally agreed with us in that opinion; certainly there is but little check on the operations of the smuggler. A vessel may load with goods in bond at Quebec for Gaspé, report at the Basin as about to proceed to the north shore or elsewhere to trade, and may immediately return to the river and dispose of her cargo along shore. Indeed the goods may return to Quebec in the same vessel, since, as a coasting craft, she would not be required to report, under the routine of business heretofore permitted. Or the goods may find their way back by Railway being landed, perhaps, at River du Loup or any intermediate place; or, as it is believed sometimes happens, they may be disposed of by false packing. In short, to guard against the numerous opportunities for smuggling out of the Free Ports to the other parts of Canada, would require as much vigilance and as great a preventive force as is necessary for guarding our frontier on the Lakes. The surveillance is even more difficult because the profits on smuggled goods would be greater. Goods which were formerly smuggled in from the United States are now so highly taxed there that there is now scarcely any incentive to contraband trade in tea, sugar, wine and liquors. But brought in from the Free Ports the contrabandist gains a premium equal to our full customs tariff.

As against this contraband trade hardly any preventive service can be efficient without the aid of Revenue cutters for watching the operations of suspected vessels, and such an addition to the service could not be maintained without adding greatly to our outlay.

We had strong reasons for believing that the facilities offered by the Free Ports are also taken advantage of for the purpose of smuggling into New Brunswick; of course our revenue suffers nothing from this cause, but it does inflict loss on our neighbors, and, what is of great consequence to us, our own people, like all who engage in contraband transactions, are inevitably demoralized thereby.

We made such enquiries as our opportunities permitted as to the effect which the in-

auguration of absolute free trade has had on the settlement of the country by emigrants likely to engage in agricultural pursuits. All those with whom we conversed on this subject concurred in the opinion that no effect has, as yet, been produced and generally it was believed that none would be.

The agriculturist seeks fertile lands and favorable climate. As against those considerations the duties on tea and sugar—luxuries which first settlers seldom enjoy,—or on spirits—which he generally recognizes as his bane—are of no weight.

The Norwegians who, some time since, settled near Malbaie had nearly all left when we were at that place. They were induced to remove chiefly by the glowing accounts as to the fertile soil and excellent climate of Wisconsin and other Western States, brought to them by their countrymen who had settled in the Far West. They had also been discouraged by late frosts which had injured their crops.

Along the coast of the Bay Chaleurs the lands are nearly all occupied, and there are excellent farms, well fenced and well cultivated. Everywhere we had the most encouraging accounts of the productiveness of the soil, which is greatly stimulated by manure formed of seaweed obtained on the beach. This cultivated belt does not extend to any great distance from the beach, its breadth not averaging perhaps more than three or four miles; but it is said that there are large tracts of land, extending up the valleys of the numerous streams, which are susceptible of improvement and which would yield good returns to the husbandman. Nevertheless, the climate is undoubtedly severe, less so on this coast than on the shores of the St. Lawrence, but yet severe enough to deter farmers from clearing lands, except near the beach, where the fisheries afford a profitable market, and where some members of every household generally engage in the business of fishing.

In conclusion, we beg to say that we were highly impressed with the importance of the commercial interests which we found in existence in the districts through which we journeyed. We find a broad territory, teeming with wealth, and inhabited by a hardy and industrious population. We met with mercantile establishments, whose wealth has been accumulated through a long series of years by the development of the resources of these districts. There are merchants, in the largest sense of the term, fitting out their ships for Brazils, the Mediterranean and Spain, as well as for Great Britain, and while we are impressed with the conviction that the Free Port policy has failed to accomplish the objects aimed at, we are equally convinced that the interests of Gaspé deserve the utmost care and consideration of the Government.

All of which is respectfully submitted.

We have the honor to be, Sir,

Your most obedient servants,

(Signed,)

THOS. WORTHINGTON,

Asst. Com. of Customs and Excise.

(Signed,)

A. BRUNEL,

Associate Inspector of Ports.

R. S. M. Bouchette, Esq.,

Commissioner of Customs and Excise.



# REPORT

ON THE

## FREE PORT OF SAULT STE. MARIE.

OCTOBER, 1864.

C. E. ANDERSON.

FINANCE DEPARTMENT, CUSTOMS,

Quebec, 10th October, 1864.

SIR,—In accordance with instructions conveyed to me by your official communication of 16th July last, directing me to proceed to the "Free Port of Sault Ste. Marie," extending from "Waddell's Mills," on Lake Huron, to the western limits of the Province on Lake Superior, &c., to make the necessary enquiries into the working of the Free Port, and the state of trade in that section of the Province; and to report the result of such enquiry to you for the information of the Honorable the Minister of Finance.

I have now the honor to inform you that, acting on your letter of instructions referred to, I have just returned from visiting the various points of interest on the north shore of Lakes Huron and Superior, as *hereinafter detailed*, within the precincts of the Free Port of Sault Ste. Marie; and in order to obtain useful information, and for the sake of comparison, I conceived it also my duty to visit various very important points on the south or United States side of Lake Superior, where I was given to understand extensive mining operations were being carried on; and I herewith have the honor to submit the result of my observations and enquiries.

I may premise by stating that I have looked upon the object and intention of establishing the Free Port of Sault Ste. Marie as being, to a certain extent, for the purpose of inducing settlers to locate in that section of the Province, and that, under the Act which came into force in January, 1861, the admission of goods duty-free was to be looked upon, not only as an inducement, but as a great boon to the settler, and it was, no doubt, hoped and not unreasonably, that considerable progress would ere this have been made in developing the commercial, mineral, and agricultural resources of the District of Algoma by a largely increased, industrious and enterprising population.

It therefore becomes, I may say, one of the most important points of my report to lay before you, for the information of the Honorable the Finance Minister, my respectful opinion as to how far the hopes of success of the founders of the Free Port policy, in so far as Sault Ste. Marie is concerned, have been realized; and if the policy has not been so far successful, to endeavor to shew why it has not been so, and respectfully to suggest such remedies as, in my humble opinion, would make it successful, and otherwise advance the prosperity of the District.

I have not and, under my instructions, could not look upon the simple examination of the Collector of Customs' books and records, as constituting inspecting the Port of Sault Ste. Marie, such a course may be all that is necessary in many of the Ports of Entry of the Province, but, as regards the Port of Sault Ste. Marie, I should certainly feel that I had failed in my duty had such an inspection satisfied me. I state this now in order, to some extent, to account for the apparent length of time occupied by me, and I entertain the hope that when my report has been read and fully considered, that the large amount of various

information it contains, relative to that most important portion of the Province, will fully warrant the time taken to obtain it, and will, I feel confident, be of material service to the country if acted on.

On my arrival at the village of Sault Ste. Marie as directed by your instructions, I at once put myself in communication with the Collector of Customs, Mr. Wilson, and made arrangements for his accompanying me, with the Custom House boat, to the various points to be visited on Lake Huron, and to which there are no other means of communication.

But, previous to starting, I made it my business to call upon three merchants doing the principal business at the Sault, viz.,—Messrs. Davidson, Phipps and Karney, in order to get their views as to the working of the Free Port Act, and from them I at once learned that it was not working satisfactorily, and from the Honorable Colonel Prince and several other respectable persons with families, I also learned that, with the exception of wines, spirits and groceries, almost everything else could be bought cheaper in Toronto—so far on this point there was no great inducement for settlers to come in.

The cause I found to be as follows,—there is no difficulty in purchasing in Toronto or in any of the large towns, a general and at the same time small assortment of groceries, wines, spirits, and even staple dry goods—such as blankets, cottons, prints, &c., in bond, thus saving the duty—but what may be termed shelf fancy drygoods, silks, small articles, or German goods, small hardware, &c., &c., are, in nine cases out of ten, bought from the importer's shelves *after duty has been paid on them*. Also the large and important article of Ready-made Clothing.

I am of course aware, and I pointed out to the merchants in question, that under clause No. 3 of "the Regulations governing the trade of the Free Port of Sault Ste. Marie," they were allowed the privilege of sorting in bond, under certain restrictions, such goods as may be required for the markets of the Free Port, provided the assortment made up be a package of not less value than \$200. They stated they were aware of this, but still it did not answer the purpose, as importers, as a general rule, were not in the habit of keeping what may be termed variety-goods in bond, and even as regards staple goods they did not care about breaking bulk in bond, while whole packages, even of staple goods, were larger quantities than were required for country stores.

The Act thus became, to a great extent, inoperative, and the general practice was to purchase this class of goods from the importer's shelves, after duty had been paid.

I then pointed out the their propriety of sending their orders to Europe direct, through the houses they dealt with in Canada; when I was met with the reply, that those who were in a position to do so had adopted that course, but they did not find it at all advantageous, inasmuch as their agents charged them a commission of 12½ per cent. for purchasing, and in almost every case sent them out certain goods quite unsuitable for the market, and they thus had their shelves filled with unsalable goods.

I then pointed out the course of going to Europe themselves to purchase their stock, but was, of course, at once met with the reply, that they thus far could not afford any such expense, and, under any circumstances, it was only the man of capital who could do so, thus placing the small shop-keeper at a great disadvantage.

A course then presented itself to my mind which I thought practicable, and which I submitted to them, as follows, and which entirely met their approval, and, as they stated themselves, would put the small and large dealer on a par, and fully carry out what they conceived to be the intention of the Free Port policy.

Thus—Let the Free Port merchant go into any wholesale importing house in Toronto or elsewhere, let him pick out his assortment of goods, which he cannot purchase to advantage in bond from the importer's store shelves, let the invoice of these goods be made with a starting or prime cost column as well as a selling column (importers, in a great many cases, are in the habit of selling to their customers at a certain percentage on the prime cost, so that there would be no objection to this mode on the part of the importer in giving his cost price), let a form of entry be made at the Custom House for these goods, that they are for the Free Port of Sault Ste. Marie, let them be marked and leaded by the Custom House authorities, and so soon as a certificate has been received from the Custom House that these goods, according to marks and numbers, are within the precincts of the Free Port of Sault Ste. Marie, let the drawback or amount of duty which has been paid be refunded to the importer—of course

after satisfactory proof has been given to the Collector that the goods in question have been imported and duty been paid on them.

On passing through Toronto, I submitted this scheme to the Collector, Mr. Spence, and consulted with him as to the working of it, he quite coincided with my views and authorized me to state that he saw no difficulty in carrying it out with perfect safety to the revenue, in so far as the Port of Toronto was concerned; and he also acquiesced in the view that it would be of essential service to the success of the Free Port policy at "Sault Ste. Marie."

With regard to the article of ready made clothing, it is somewhat more difficult to deal with, it is a large and important article of traffic in the region referred to, and to a great extent monopolized by the Hudson's Bay Company, still I am of opinion that a system could be adopted that would be advantageous to the manufacturer in Canada, carry out the intention of the Free Port Act of 1861, and at the same time protect the revenue from fraud.

Thus—Let the Free Port merchant purchase his clothing at any of the wholesale manufacturing establishments in Toronto, of which there are several on a very extensive scale;

Let the manufacturer, under oath, declare as to the sterling cost of the cloth employed in the manufacture of the clothing sold, that duty has been paid on same, and on proof from the Custom House at the Free Port that the clothing has been duly landed for the purposes of trade within the precincts of the Port, let the drawback be paid to the manufacturer.

A somewhat similar course has been followed with regard to military clothing made in Canada, and although I am aware that in both cases cited it may cause a little more trouble to the department, still, in a matter of so much importance as materially benefitting the people and trade of a district one day destined to be important, it is a question whether a little extra trouble should be at all considered.

I can see a danger to the revenue in the matter in question in only one way, viz: with regard to Canadian manufactured cloths and blankets; I mentioned this to Mr Spence, the Collector of Toronto, who stated that he, with very little trouble, could so arrange that the revenue would be quite safe.

At the present moment, in fact under existing regulations, the door is quite as much open to fraud. Permit me to cite a case: A merchant from "Little Current," one of the sub-ports of Sault Ste. Marie and 150 miles east of same, goes to Quebec and purchases goods in bond to the value of say £2,000, bonds are given and he gets his goods; he proceeds to Montreal where he disposes of £1,000 of them, or perhaps he exchanges, along the route, a bale of cottons for a bale of silks; the other £1,000 worth he proceeds with to his store at "Little Current;" there is no Custom House or officer there, and he sends his clerk to Sault Ste. Marie to make his entry; the clerk enters the £2,000, perhaps knowing nothing of the £1,000 sold in Montreal; the bonds are cancelled and the revenue is defrauded of the duty on £1,000 worth of goods, and no one is the wiser. I cite this as an instance to show to what extent the revenue may, in this manner, be defrauded.

The question very naturally presents itself, it what way can this be prevented? The course I would suggest would be,—that as there are really only two Ports for the shipment of goods for the Free Port of Sault Ste. Marie, viz., Sarnia and Collingwood, that goods bought and intended for the Free Port should be shipped or forwarded in bond to either of the above Ports direct, being marked, numbered and sealed or leaded, and on the certificate of the Collector at Sault Ste. Marie that the goods have been received within the precincts of his port, he or one of his landing waiters having duly examined the goods, the Collector at the port where the goods were in the first place shipped, would then cancel the bonds. I, of course, mean that a landing waiter should be appointed at Little Current, where every steamer and vessel must pass and where they should be obliged to call and report; there is abundance of water for the largest steamers and vessels, and being a point where they generally call and the former wood.

In this latter clause I refer specially to steamers and vessels from Collingwood and neighborhood, those from Sarnia would take the "Bruce Mines" naturally as being the first sub-port on their route to report, and there is a landing waiter stationed there.

It could not, I imagine, possibly be expected that merchants importing goods for the purposes of trade, at the easterly end of Lake Huron within the precincts of the Free Port

could be expected to proceed with their goods to the Bruce Mines or Sault Ste. Marie for entry and examination and then return with them to Killarney or Waddell's Mills, a distance of nearly 200 miles. In fact, by the regulations of the Port of 26th April, 1861, Wik-em-kong and Waie-bidgi-wang or Little Current, on the Great Manitoulin Island, are made sub-ports of Sault Ste. Marie, for the convenience of trade, and at the time the late Mr. Ironsides, Superintendent of Indian Affairs at Manitowaning, was a landing waiter in the Department at \$200 per annum, and could, of course, receive reports and entries, and thus the trouble and expense of going to the Bruce Mines or Sault Ste. Marie was saved; but since Mr. Ironsides' death the Department has not deemed it expedient to appoint a successor; but should that now be deemed necessary, I would suggest that the appointment be made at Little Current where every vessel must pass, being on the channel; and not at Manitowaning which is 25 miles out of the way of the usual navigation and where there is neither wharf nor accommodation for wooding, whereas both these requisites are to be found at Little Current.

I have made special enquiry as to the correctness of the various rumours afloat regarding the smuggling of goods out of the Free Port after they have been entered, but I have been unable to trace any foundation for such rumour.

Having so far pointed out what I conceive stands in the way of the good working of the Free Port, and which *may* be in the power of the Department to remedy, I would now, with your permission, respectfully beg to submit a *statistical* sketch of the various points I have visited, pointing out, as I proceed, what appear to me barriers and impediments to the carrying out of the Free Trade policy, and the remedy for which does not lie within the scope of the Customs Department.

It is of no use whatever for the Finance Minister of the Province to attempt to advance the district of Algoma by admitting goods duty free, and by this means hope to induce settlers to come in, while the policy of other departments of the Government has been, and continue to have a *tendency* not only to deter people from entering the district for settlement, but is actually driving many old settlers out of the district to the United States.

I refer, in the *first place* particularly, to the various "Rules and Regulations" issued from time to time by various Governments and Departments of Governments, relative to encouraging the settlement of the North Western Territory.

I freely accord to them *all* the fullest credit for good intentions, and humbly submit that in so far as they have failed to be successful, they have erred simply from the want of being in possession of the necessary knowledge at the time, and not from any want of good will or desire to promote the well-being of the district.

Taking into consideration the soil, the climate, and the geographical position of the territory, I feel justified in saying that although the country is capable of supporting, in the aggregate, a considerable agricultural population, and of affording and supplying them with the necessaries of life, still, the success of the farmer in that territory will, in a great measure, depend on his having a good customer for his produce within a reasonable distance, and such he is only likely to find in the mining population. Thus, the settlement of the country by agriculturists, may be *considered mainly* dependant on the successful working of its mines.

Without entering on a description of the various metallic ores found on the north shores of Lakes Huron and Superior, or the extent of the mineral region itself, which is pretty well known, it may be observed that in the first place it is necessary that somebody should find a mineral deposit before it can be worked. Discourage and hamper the explorer, and you prevent the discovery of ores, which, if found, would more than likely be worked, and become mines.

In order to understand fully in what respect explorers may be hampered and discouraged by the "Rules and Regulations" in relation to mineral lands, it is necessary to know somewhat of the circumstances of the explorer. Generally speaking, this may be summed up in a few words—*he is almost always a poor man.*

He may be, and not unfrequently is, a gentleman by birth and education. Oxford and Cambridge have furnished explorers on the upper lakes. The legal, medical, and even clerical professions have been at various times represented, and one of the most valuable locations yet discovered in this region, is said to have been discovered by a lady.

A few *practical* miners have turned their attention to exploring on the north shore, but *very, very* few compared with the numbers who would have engaged in that pursuit, had the "Rules and Regulations" hitherto enforced, been adapted to the circumstances of that most important class.

As I have already stated, explorers are men, as a class, of limited means, and in legislating in regard to mineral lands, this common condition seems to have been lost sight of.

When attention was first strongly directed to the mineral region, the *North West*, in consequence of valuable discoveries made on the south, or United States shore of Lake Superior in 1845 and 1846, the Government was pleased to legislate on the subject, and did so by exacting that mineral lands could only be purchased in blocks or locations, the limits of which were to be *not less than two miles in front by five miles in depth*. Thus, an area of *ten square miles or 6,400 acres* for which the explorer was asked to pay \$1 per acre, say \$6,400, \$600 down, and the balance in annual instalments, with interest.

It is easy to see that such a regulation was fatal to individual enterprise. The practical explorers, able for the work, willing to encounter the hardship and exposure, and to seek earnestly, carefully and diligently for the rich deposits of ore which undoubtedly exist in that region, was unable to explore on his own account and for his own immediate benefit, and was thus entirely discouraged.

The search after the hidden treasure of the earth devolved either upon men, already rich, or on wealthy companies, and the work was done by hired deputies. Many companies engaged in the enterprise. Geologists, mineralogists, surveyors, miners and voyageurs were employed, and a perfect scramble for mineral lands occurred. Not less than 400 square miles were located on the north shore of Lake Superior, and 290 square miles on Lake Huron, say 60 locations, about 600 square miles in all, under these regulations.

This was not exploring for veins or lodes, it was rather exploring for rocks of that particular description which contained metallic veins, than for veins themselves.

Greenstone trap on Lake Huron and amygdaloidal trap on Lake Superior, were the favorite formations, and the existence of such on the lake shore or front containing, as these rocks almost invariably do, small veins of copper ore or native copper, was held at that time quite sufficient inducement to take up the land, not one-tenth part of which was then or has since been explored.

It would occupy too much time and space to enter on any detail of the explorations and other operations carried on by the companies then engaged therein, suffice it to say that prior to the year 1852, all operations except those carried on by the Montreal Mining Company, at the Bruce Mines, had ended, and in 1854 or 1855, the Government found that the existing Regulations had not worked well, but had given a monopoly of the most accessible and promising mineral land to parties who were doing nothing themselves, and yet stood in the way of others wishing to explore them.

On few of the locations had more than the first instalments been paid, and on many only the \$600 deposit, still the unwillingness of the Government to declare them forfeited has virtually taken such out of the market until quite recently.

In or about 1854, however, a new Regulation was made, which was something to the effect that mining locations in future should embrace 400 acres only, and be charged for at the rate of one dollar and a half per acre. A few locations were taken upon these terms, but nothing like an impetus was given to exploration generally. This Regulation also required that the mines should be worked—compulsory.

In 1858 another Regulation came out, requiring a license, even to explore, at a cost of \$100.

In 1862 another change was made in the mode of disposing of mining locations, by levying a Royalty of  $2\frac{1}{2}$  per cent. on all ores extracted, payable in cash on the value of the ore prepared for market at the mine, and allowing letters-patent to be issued on payment of the purchase-money, without any additional conditions.

Much dissatisfaction was felt at the imposition of this Royalty, which would in effect reduce the value of a really good location one-half to its discoverer and purchaser.

For instance, if the explorer, after uncovering and opening up the lode on his location, proposed to lease it to a mining company, no English or Canadian Company would pay a higher Royalty, as rent, to the owner, than 5 per cent., unless it was richer than any yet found on Lake Superior, and such is actually the Royalty now paid by the Canada

West Mining Company for their lease of the Wellington and Huron Copper Bay Mines at the Bruce Mines, and the richest yet known in that region; so that the Government, in exacting a Royalty of 2½ per cent., was actually taxing the explorer 50 per cent. on all the prospective advantage he expected to derive from his toil and labor. The pursuit was hazardous and unremunerative enough before, and this regulation reduced the prizes to one-half. Such a regulation could hardly be satisfactory to the explorer, or afford him much encouragement.

I now come to the latest Rules and Regulations, as under:—

MINERAL LANDS.

DEPARTMENT OF CROWN LANDS,  
Quebec, 3rd March, 1864.

*Regulations for the Sale of Mineral Lands, approved by His Excellency the Governor General in Council.*

1. That the tracts shall comprise not more than four hundred acres.
  2. That the dimensions of the tracts in unsurveyed territory be forty chains in front by one hundred chains in depth, and bounded by lines running due North and South, and East and West, or as near to these dimensions as the configuration of the locality will admit.
  3. The applicant for a tract in unsurveyed territory must furnish a plan and description thereof by a Provincial Land Surveyor.
  4. The price shall be one dollar an acre, payable on the sale.
  5. That a tax or duty of one dollar per ton be charged on all ores extracted from the tract, payable on removal from the mine.
- This condition applies to all mining lands sold since the 1st day of April, 1862, and is in lieu of the Royalty of two and a half per cent. chargeable on the ores of these lands.
6. That in surveyed townships, lots presenting indications of minerals, be sold on the above conditions, but at not less than one dollar per acre in any township, and at the same price as the other lands in the township when it is more than one dollar per acre.
  7. That not more than one tract of four hundred acres be sold to one person.
  8. The above regulations do not apply to mines of gold and silver.
  9. All previous regulations inconsistent with the above are cancelled.

WM. MCDUGALL, Commissioner.

~~66~~ All Locations of Mineral Lands on the North Shores of Lakes Huron and Superior, and on the adjacent islands, which, on the 15th March, 1861, were liable to forfeiture for non-performance of conditions of sale and location, and which have remained liable to forfeiture to the present time, are forfeited.

The locatees, and their assignees, provided the assignments were made before the date hereof, are allowed to apply the payments they may have made on any location, over and above the deposit, or first instalment, towards the purchase of the same, or any other location which shall be open for sale at the date of their application so applied; but such application shall be regarded as a new purchase, subject to existing regulations, and must be filed in the Department of Crown Lands on or before the first day of November, A.D., 1864.

WM. MCD., Com.

Some parties are of opinion that although the area of the tracts to be taken up under this regulation, *cannot exceed* 400 acres, the general tenor and meaning of the regulation will permit them to purchase *less* than 400 acres, even if unsurveyed land, provided the direction of the lines, as run by the surveyor when located, be due North and South, East and West, and the proportion of the *breadth* of such location bears its *length*, be as 40c. to 100c., and if this construction be put on the regulation by the Crown Land Department, it will be a great boon to the hard-working *bona fide* explorer, who has hitherto been greatly discouraged by the necessity forced upon him of purchasing more land than he wanted, or his slender means would allow him to pay for.

This regulation, however, in so far as it required the tract to be 2½ times the breadth, *i. e.*, 40c. East and West, 100c. North and South, is looked upon as a *mistake*, and mining men

inform me there can be no motive for, or advantage gained, by it, as far as the Crown is concerned.

The lodes or veins most frequently run East and West, or not more than 45° North or South of that course. Suppose the extreme deviation that of a lode running West 45° North, an explorer wishing to secure as much as possible of such a lode, would be obliged, under the present regulations, to take up a tract of 40c. × 100c., or 400 acres, at a cost of \$400 cash, whereas, by so managing that the lode should form the diagonal of a ½ section, 40c. × 40., he would obtain precisely the same length of the lode as before, and that at a cost of \$160 instead of \$400, a matter of great importance in nine cases out of ten to the hard-working explorer.

It is good policy to give the purchaser the option of taking 400 acres, should he so desire it, but it is bad policy to compel him, with 160 acres which he wants, to take 240 more that he may think entirely worthless, and which he may not have the means to pay for.

The next point which calls for notice is clause No. 5 of the regulations, which imposes a tax or duty of one dollar per ton on all ores alike, without reference either to difference of value, of quality, or description (except gold and silver).

For instance—

|                                       | Value.        | Tax.            |
|---------------------------------------|---------------|-----------------|
| On native copper, worth say.....      | \$400 per ton | \$1 = ¼ per ct. |
| “ dressed copper ore—20 per cent..... | 80 “          | 1 = 1½ “        |
| “ poor “ —10 “ .....                  | 30 “          | 1 = 3½ “        |
| “ lead “ .....                        | 75 “          | 1 = 1½ “        |
| “ zinc “ .....                        | 15 “          | 1 = 6½ “        |
| “ iron “ .....                        | 3 “           | 1 = 33½ “       |

This clause is very objectionable on the same grounds as the 2½ per cent. of royalty which it supersedes, it is also very unsound in principle, and there is a general cry that it should be abandoned altogether.

The tax on the south or U.S. side of Lake Superior is one dollar per ton on native copper and ten cents per ton on iron ore—payable in Greenbacks—and the whole revenue from that tax is paid into the hands of the County Treasurer, and expended for local improvements, such as roads, bridges, &c., in the mining region; whereas our tax is to be paid into the Provincial Chest.

The forfeiture of all locations of mineral lands which, on 15th March, 1861, were liable to forfeiture for non-performance of conditions, was hailed with satisfaction and approval by all the explorers and others interested in the success of mining enterprise on the Upper Lakes.

Legislation has hitherto never brought the mineral lands of the North West within the reach of the working man; and until it does so, the mineral resources of that country will never be fairly and fully tested. It is humiliating to a Canadian to visit the south shore of Lake Superior, with its numerous mines, its towns and villages, and rapidly increasing population and trade, all the growth of 20 years, and compare this very prosperous condition of that country with the almost utter desolation on the north shore; and perhaps hear some kind friend intimate that the difference is owing entirely to the lack of enterprise, skill and energy of the Canadian as compared with the American.

The comparison is humiliating, and, to some extent, unjust as regards the people.

On the U. S. side, for a time, almost every working man and miner was an explorer, and if he found any ores on public land he could secure it for \$50—that being the cost of a 40 acre lot.

Let our Government give the miner and explorer the same chance, and I have no hesitation in stating that the north shore will also, in 20 years hence, be a thriving and prosperous country, presenting a great contrast to what it is at the present moment.

Permit me further to bring under your notice, difficulties which further discourage explorations under the present regulations in reference to mineral lands.

A man of limited means goes out to explore, and, in course of time, finds a lode, which, after some labor spent on it, with such tools as he can carry with him on such expeditions, has a pretty good appearance at one or two points;

He would like to open it up and examine it more fully before risking, perhaps, all he has in the world on it;

He goes to Sault Ste. Marie, perhaps 50 or 300 miles distant, as the case may be, for the only Provincial Land Surveyor in the territory. If he is disengaged it is well, if not he must wait or send to Toronto for a Surveyor. The survey now being completed, the poor explorer must now set off for Quebec—he knows no one there he can trust, and feels it necessary to go himself—arrived at Quebec, he is a lucky man if he does not find his discovery to be situated on the Location of some “Fossil Company” which, in spite of “Orders in Council” and “Declarations of Forfeiture” have still sufficient power to occasion difficulties and delays, if not to defeat the claims of those who, like him, have acted in good faith, believing that the Department would stand by their own public declarations. Or, perhaps he may find, on his arrival in Quebec, that by some under-handed means a sketch of his location has reached Quebec before him, and he finds it taken up in the name of some party, who, perhaps, had never seen or heard of Lakes Huron or Superior, or their mines and minerals.

The latter is what is termed “jumping claims,” a system which has done more to retard mining operations in that country than anything else.

The expense and loss of time entailed by such a system, and the want of confidence on the part of the explorer that it creates, discourages exploration, prevents the discovery of valuable mines, which, if worked, would bring into the country capital, and a large mining population, which mining population, again, would afford an excellent home market for a considerable agricultural population, and the prosperity of that part of the Province would, I conceive, be established on a sure and satisfactory basis.

Having thus far given the result of my enquiries as regards mining operations within the precincts of the Port of Sault Ste. Marie—certainly a most important matter of trade and one on which the prosperity of the District of Algoma so much depends,—I shall now proceed to give some general and statistical information on the various points visited.

#### SAULT STE. MARIE

A village containing about 400 inhabitants. Settled by the French in 1668.

It has been regularly surveyed and divided into town lots of half an acre each, for sale at \$10 per lot. All the front lots have been taken up and are in the hands of speculators, few having been built upon, and as, so far, there are no taxes to pay by which means they can afford to hold the lots, greatly retarding the growth of the village. However, six lots about the centre of the village—say three acres—have been appropriated for a gaol and court-house for the District, and for the building of which an appropriation of \$8,000 has been made by Parliament. The three acres has been partly cleared up, the foundation dug out and the stone work of same completed, when, for some reason no one could explain to me, the work has been stopped, and the foundation, which must have cost a considerable sum of money, going to ruin as fast as possible. I am informed that if the gaol and court-house were completed, the remaining unsold village lots would be taken up immediately and built upon.

What is now used as a gaol, court-house, registrar's office, county attorney's office, sheriff's office, sheriff's dwelling-house, and gaoler's dwelling-house, is a 45 year old stone building at east end of the village plot, and for which the Government are paying a rental of \$300 per annum. There is a centre square building which contains all the offices, &c., above named, except the gaol, and it consists of *two dungeons*, one to the right and the other to the left of the centre building. These dungeons were formerly the joe house and dairy, or root house of the “Ermatinger family,” and the whole establishment I consider most unsuitable in every respect. There is one very important point connected with this court-house to which I conceive the attention of the Government ought to be specially drawn, viz.: the registry office for the district. It is kept in a room in the court-house, with a common shilling lock on the door. The register books, deeds and mortgages, &c., amounting to between 300 to 400, are kept in the same room, without any protection from fire, there being neither vault nor iron safe in the building. The registrar, Colonel Savage, lives on the United States side of the river, and, I was informed by several parties there, had given no security for the duties of his office.

I duly examined the Collector of Customs books, and found them correct, and every-



thing orderly and regular in his office. Mr. Wilson's salary is \$700 per annum, and \$40 per annum for office rent and fuel. The winter may be called six months, and fuel is worth \$3 per cord, and similar accommodation could not be found in the place for less than \$100 a year. Mr. Wilson is a most zealous and energetic officer, and respected by the whole community. He has requested me to state that his present salary does not support his family.

In addition to his duties as collector, Mr. Wilson has under his charge and supervision a 30 feet keel boat and trappings, the property of the Department, and which is indispensably necessary in that part of the Province for the public service. He has built a boat-house at a cost to himself of \$100, for the safe-keeping of the boat; and it is most satisfactory to the official who is necessitated to call on Mr. Wilson for his services and the boat, to find everything in such perfect order, and surrounded with such comfort for a journey of some 400 to 500 miles, by water, in an open boat. The only difficulty seemed to be the getting a proper crew of four men.

Mr. Wilson suggests that he might be allowed to keep four men, whom he could have in thorough training, to pay \$4 per month each, during the season of navigation, say six months, equal to \$100, and when employed on the public service the current wages of the day. By this course a good boat's crew could always be depended on, as well as a good boat in good order, and as Mr. Wilson is frequently called upon to use a boat in the service of the Crown Land and Indian Departments, both of these Departments might be called upon to contribute towards the support of the boat's crew.

Mr. Wilson further suggests a course by which a revenue could be raised in the district sufficient to keep up both boat and crew, and which would certainly be of essential service to the district of Algoma, both socially and morally at the same time. There is a cry from one end of the district to the other that drunkenness is increasing among the Indians, and it is an established fact that an Indian will give the shirt off his back for a glass of whisky, and it is firmly believed that spirits are given to the Indians by the traders both ashore and afloat, but the difficulty lays in tracing it; no one feels disposed to turn informer. Mr. Wilson suggests that every Indian trader should be called upon to take out a license as such, and a charge made for same of not less than \$20 per annum, besides entering into bonds with two good and responsible securities, that they will neither directly nor indirectly sell or give spirits of any kind to any of the Indians on Lakes Huron and Superior, or adjacent thereto.

In the village of Sault Ste. Marie, on our side, there is not to be found either baker, butcher, tailor, shoemaker, blacksmith or tinsmith, and what is still worse, no hotel or accommodation for travellers of any kind, so that one has no alternative but to go to the United States side, where very good accommodation can be got, or, on our side, eat your bread and cheese in the street and sleep in a fence corner. Such is the actual state of things.

The Revenue Inspector, Mr. David Pim, a very respectable person, called upon me, but would require more definite instructions than he has yet received. He informs me that he has issued in the district this year—

|                               |            |
|-------------------------------|------------|
| 3 tavern licenses.....        | at \$13 75 |
| 3 saloon retail licenses..... | at 13 75   |
| 11 shop licenses.....         | at 8 75    |

But in not one of these can a traveller, except in one at the Bruce mines, get a night's lodging or a meal's victuals; they are mere drinking dens, in fact, sinks of iniquity. I asked Mr. Pim if he did not consider it his duty, previous to issuing the tavern licenses, to see that they possessed what, under the Municipal Law of Upper Canada, is known as tavern accommodation, viz., so many beds for travellers, provisions, stabling, &c., when he replied he was not aware he had to do so. I recommended him to issue no more without doing so. He complains very much of being so poorly remunerated, and says his fees have never exceeded \$25 a year, and he is allowed nothing for office rent, fuel or stationery.

Mr. Pim is also post master, and makes the same complaint of the poorness of his pay, and although the district town has no allowance for office rent or fuel he says all the other officers in the district are paid by salary, he alone by fees, and that all his fees put together does not more than cover rent and fuel, and he is obliged to be in constant attendance at

his office. He having requested me to look at his post office books I did so, and found that the *registered letters outwards* and *inwards* were some 400 a year.

The people at Sault Ste. Marie are most anxious to have a post office money order office established, which, judging from the number of registered letters, would certainly be a great convenience to the community, and a paying office to the Department. It could also be turned to account as the means of paying the officers of the Customs their salaries. Thus, the largest amount of money orders would be outwards, consequently Mr. Pim would always be in funds, and the Collector of Customs could, at the end of each month, make up his pay list, present it to Mr. Pim, who could pay him the amount and transmit the pay list to head quarters as so much money, as the Bank of Montreal would cash the pay list on presentation or pass the amount to the credit of the Money Order Department, and it would thus come in with the pay lists of the other ports.

What is particularly wanted at Sault Ste. Marie to give it a start is a good *summer hotel* for tourists, and where, I feel satisfied, a man who understood his business and attended to it, would make a fortune in a very few years, and a capital of \$12,000 would do the whole business.

On the opposite side of the river there is a very indifferent hotel, and during the summer season it is crowded with Southern and other travellers, many passing the whole summer there; and I may add that our side of the river possesses many advantages which the other does not, such as Free Port, fishing, shooting, &c.

My attention was particularly drawn to this by Mr. Simpson, the Hudson's Bay Company's factor at the Sault, who informed me that he had had many applications from Americans with capital to buy part of *their station* to establish a large summer hotel, but from the position they were in with regard to the tenure of the land, they could give no title, although most anxious to sell and encourage the project.

The position of the Hudson's Bay Company with regard to their post at Sault Ste. Marie stands thus. —

During the war of 1812, St. Joseph's Island, some 60 miles below the Sault, was occupied by *two* companies of British troops, who, with the French Canadian Voyageurs, took Mackinaw. The Americans tried to retake it but could not succeed, and by way of retribution went to the Sault and burned everything before them, and among the rest the Hudson's Bay Company's post, saw mill, &c. After the peace the Company re-built the stores, &c., at the post, which were almost immediately taken possession of by the Royal Engineer Department, for barracks and military stores, and the Company had again to build in another spot for themselves.

The Military Government allowed the building they had taken possession of to go to ruin, and to meet this loss of the Hudson Bay Company, Earl Bathurst, then Colonial Secretary, in a despatch to Sir Peregrine Maitland, then Lieutenant-Governor of Upper Canada, recommended that the Hudson Bay Company should receive 1,200 acres around the site of the Fort, as it is called, as remuneration.

The Company have had the 1,200 acres surveyed, and are in possession, but up to this period have received no patent, and consequently cannot sell.

The land certainly is not worth 20 cents per acre, still if they could get their patent they could sell their site, buildings, &c. (which is certainly beautiful, being one mile west of the village and immediately adjoining the rapids), to several wealthy applicants for an hotel for summer travel, and which, beyond a doubt, would greatly benefit the district. Thus, for the small sum of say £60, a most important impetus to the trade of Sault Ste. Marie is kept back, for wherever a large concourse of people are brought together, by proper and legitimate means, trade must flourish.

I may here state that there is not a grist mill in the whole district of Algoma, but at the *Sault* there are no less than five mill sites, as may be seen by a plan in the Crown Land Department, by Mr. Vidal, P.L.S., of date 18th March, 1863. The best site is one adjoining the Hudson's Bay Company's post. Colonel Prince and other gentlemen of means have made application to the Crown Land Department, proposing to purchase a site to erect a grist mill with certain run of stones, and to ask for no deed until the mill was erected and in running order; but I have not the means of knowing what action the Department has taken in the matter, although it is a matter of great importance to the district of Algoma.

I would respectfully recommend, if no action has been otherwise taken, that the five mill sites be sold at public auction, either in the City of Toronto or at Sault Ste. Marie, after being well advertised both in the United States and Canada papers, and that the sale be subject to the condition of the site being put in use within a certain period.

There is no Protestant place of worship at Sault Ste. Marie, but service is occasionally held in the Court House by the Church of England Missionary from Garden River, about 12 miles below the Sault.

There is a Roman Catholic Chapel and Priest in attendance, with a large congregation.

There is a very good school house, which has been built by private subscription. The average attendance of scholars is about 40, and they receive about \$100 a year from Government towards the teacher's salary.

There are also two Provincial Policemen stationed here, under the control of the Magistracy; they are highly spoken of as decent, proper, efficient men, and are considered very useful, and a terror to evil-doers.

In the neighborhood of the Sault a good deal has been done by the Government in the shape of Colonization Roads, but for what great good remains yet to be seen. One road extends from the Sault to the Bruce mines, some 48 miles, with no less than 67 bridges on it, costing some \$1,400 per mile, including bridges. This road is very little used except for a few miles out, and I could not learn that half a dozen people had ever passed over it. I visited it at several points, having been informed that several of the bridges had been burned down. I found this to be the case with *three* medium sized bridges, and that several of the others want repairs; and all of the bridges require to be visited by a competent person, and to have the bolts tightened up, otherwise they will certainly go to pieces. All new works of this character require thus to be attended to.

I was applied to by several parties begging of me to get what was required to the bridges done at once. I told them I had no such authority, but would consider it my duty to report the facts to the Government on my return, and which I now do.

There are very few settlers along the road referred to—but there are some very fair spots of agricultural land, and which would be readily taken up if it were surveyed and put in the market, but you cannot induce settlers to survey land themselves, at their own cost, and pay one dollar an acre for it besides, when the Government are advertising lauds in the same District, already surveyed, at 20 cents per acre.

The question may very naturally arise, why do they not go and settle on the 20 cent land? Simply because there are no roads, or markets for their products; while on the road in question, they have a market at each end, viz.,—the Bruce Mines and the Sault.

Another road branches off, about two miles out from Sault Ste. Marie, on the Bruce Mines road, into the Township of Korah, about nine miles long. Korah is a very promising township, provided the road be extended across the township, say six miles; there are some 12 or 14 families, agriculturists, settled in it, but some have left for the United States and others are about leaving, simply because they have no road to fetch out their produce to market.

Another Government road branches off, six miles out from the Sault on the Bruce Mines road, 14 miles in length, to Goulais Bay on Lake Superior; so far there are no settlers on this road.

I deem it proper to add that no one in the District seems to have any charge or control over these roads and bridges, and it is to be regretted that works of such extent, and some really splendid and expensive bridges, should be allowed to go to ruin for want of looking after, and some slight repairs.

At present, in the District of Algoma, they have no taxes, and no means of imposing any, for such a purpose, even had the people the desire or disposition to do so. In January next the District, by the Act of last Session, will be under the various old District Laws in force in Canada West, previous to the Municipal system coming into operation, but how far that is to benefit the District is yet to be seen.

Under the old District Laws all sums arising from tavern-licenses, shop-licenses and billiard-tables, go into the Provincial Chest; while in the municipalities, with the exception of \$5 on each tavern-license, the revenue goes into the Municipal Chest and forms quite a large item of revenue; so that in this point of view the District of Algoma will not be anything like so favorably situated as the counties under the municipal system.

While writing the word "Billiard-tables" above, another difficulty occurs to me of anything but a favorable character to Sault Ste. Marie.

I have referred to a "Summer Hotel," as being likely to be of great service at Sault Ste. Marie, and it is well known that at such a place of resort it is necessary to provide all sorts of amusements to attract visitors, and in such a Hotel as I refer to, at least four billiard-tables would be required, and on which, under the law by which the District of Algoma will be governed from January next, there will be a tax of £10 per annum on each table, and which goes into the Provincial Chest; this is no great encouragement to Hotel enterprise, and there is no such tax in any of the counties.

Three miles below Sault Ste. Marie and on the Bruce Mines road is an old mining location, two miles front by five miles deep; it is supposed to be one of the forfeited mining locations. The whole of this lot would be taken up at once for agricultural purposes were it surveyed and in the market, but the Crown Land Agent at the Sault can give no information on the subject.

#### GARDEN RIVER,

An Indian Village and settlement on the Garden River, 12 miles below the Sault, and fronting on St. Mary's River, with a population of Indians and half breeds of about 400 souls.

There is a Church of England and Methodist Mission here, but the number of adherents are small. The Church of England Missionary, the Rev. James Chance, and his lady, each keep a school, but the scholars do not number more than eight or ten between both schools, and the congregation will not average 20 the year round. The Sunday previous to my last visit there the congregation numbered *five*.

The Roman Catholic body here are under the superintendence of Les Pères Jesuites, who here, as all over the district, are most assiduous in attending not only to the spiritual, but temporal and bodily infirmities of the Indians, by teaching them farming, mechanical and all industrial pursuits, and attending to both bodily and spiritual wants when sick. The Superior of the Order there, Père Kohler, informed me that the number of souls there and neighborhood, under his charge, amounted to about 600, and that the average attendance of scholars at their school was from 30 to 40 scholars. He also informed me that he had entered into a contract for all the material for a grist mill, and which he hoped to have in full operation by next harvest, at a cost to himself of \$3,000. I asked him where the wheat was to come from, when he informed me that in addition to what would be grown in the neighborhood, he intended getting from Chicago a cargo of wheat each season, and which he could get up for next to nothing *for freight*, by vessels going up the South Shore of Lake Superior for iron ore, and would gladly bring it for him from time to time, as part of their ballast, and land it almost at the mill. This would be a further means of teaching his people habits of industry, and be able to supply them with flour for their own use cheap, and have the bran and shorts for their cattle. He expected to have the mill put up pretty much *all* by his own people, and work it by them also.

There is a splendid bridge on the Bruce Mines Road, about a mile back of Garden River, and which must have cost a large sum of money, and if not quickly attended to will certainly be down. The bolts require attending to, and some slight repairs to the approaches.

My last visit to Garden River was with Mr. Wilson, who was sent down there by the Indian Department, in order to get the consent of the Indians to the surrender of two copper locations on the reserve of 400 acres *each*, applied for by Mr. Keating as representing an American Company, who were going to open up the mines and work them.

The council assembled in due Indian form, on the bank of Garden River, and Mr. Wilson, through an interpreter, explained to them the object of his visit, and what he asked for, when, after a good deal of consultation and gesticulating, the senior Chief present, "Pe-qu-chin-inie," made a speech and declined to surrender the locations, thus, for a time at all events, retarding the progress of that part of the district. The two Chiefs present, "Pe-qu-chin-inie" and "Ne-ben-ai-goching," requested the interpreter to say to me that they wished to communicate the contents of the former speech to the Government. I promised that I would, and the speech, almost word for word, will be found in the Appendix.

## BRUCE MINES,

Forty-five miles below Sault Ste. Marie, and 290 miles from Collingwood, is a Port of Entry, John Bowker—landing-waiter in charge, at a salary of £125 per annum, and £10 per annum for office rent and fuel—says it is not enough to support him and his family. I examined his books and office-matters, and found them fairly kept and correct. Mr. Bowker reports to Sault Ste. Marie.

This may be considered the most flourishing point of the Free Port, although, at the time of my visit, almost every house and store at the Wellington Mines, about half-a-mile west, had been burned, by fire communicated from the bush; a large amount of the property was covered by insurance, so that in a short time, no doubt, everything, on that score, will be all right again. The "Bruce Mine" is not now being worked, but the Canada West Mining Company, through the agency of Messrs. Taylor & Co., of London, England, have the Wellington Mines in full operation, under lease from the Montreal Mining Company, at a Royalty of five per cent.

This Company, at the present time, gives employment to about 400 men; and the population in the vicinity of the mines, and you may say dependent on them, numbers 1400 souls.

The smelting works are not in operation, having been burned down some years back, and have not since been rebuilt. The copper ore is crushed by powerful machinery, and then put into "puddling troughs," and washed by water, and "dressed" up, so that when shipped—as it is direct from there to Swansea, England,—it contains about 20 per cent. of copper, and is worth about \$80 per ton.

This Company is in a most flourishing condition, and last year, 1863, (after paying all expenses) divided \$60,000 profit among the shareholders. The export of copper ore by them last year, amounted to 4,532 tons, of the value of \$270,791. The value of imports at Bruce Mines for 1863, was \$52,355.

The value of copper ore shipped to England, for the half-year ended 30th June

|                 |           |
|-----------------|-----------|
| last, was ..... | \$ 68,840 |
|-----------------|-----------|

|                                         |        |
|-----------------------------------------|--------|
| " for the month of July last, was ..... | 93,082 |
|-----------------------------------------|--------|

and, I was informed by the managers, before the close of navigation this year, they hoped to ship ore to the value of between \$300,000 and \$400,000 more.

As this Company are only lessees of the Mines now working, and their leases expiring in three and eight years, it was feared that the mines would have been abandoned at the termination of the leases, and thus the place would have become a barren wilderness again; but, fortunately the Company have purchased the whole of the Bruce Mines (it is said for £25,000 sterling) with the full intention of opening them up, and working them next spring, so that, in a very few years, we may look to the population, at least, trebling their numbers, and the trade of the Port largely increased.

The number of British and Foreign steamers and "sail vessels," to and from the Port of Bruce Mines last year, was 116; since then a line of first-class vessels, owned by Cuningham Sons, of Liverpool, have been put on the route between Liverpool and "Bruce Mines," calling with freight at various places, as they go up to the Mines, and on arrival there are loaded with copper ore, direct for England.

A Post Office money order branch is much wanted here for the convenience of the miners sending money to their friends, especially to England.

There are three or four magistrates at the mines, of high standing; but what is very much required is a "lock-up;" if a breach of the peace be committed, or any crime where it is necessary to confine a prisoner, even temporarily, there is no "lock-up" in the district, except the two dungeons at Sault Ste. Marie, a distance of 45 miles from the Bruce Mines, and no regular means of travel or conveyance, and thus rendering the sending of a prisoner there very expensive; so that in many cases the really guilty go unpunished.

There is a good school here, well attended; also a Protestant and Catholic Churches, with large congregations; also three or four stores, doing a good business, and a very good and large Hotel.

The Mining Company have made an arrangement with the Hotel and store-keepers, that no others are to be allowed to be opened for a certain number of years, and the Company are enabled to grant this monopoly, as their Mining Locations cover all the land the vicinity of the mines.

## ST. JOSEPH'S ISLAND,

Opposite the Bruce Mines, say six miles distant, and eight miles from the entrance to St. Mary's River, is a large and fertile Island, about 20 miles long, from east to west, and about 15 miles broad, covered in part, with heavy forest trees. The ruins of the old British Fort, commanding the channel of the St. Mary's River, are still to be seen.

The settlers on this island find a ready cash market for all their products at the Bruce Mines, and it would be a most prosperous island did not a great dissatisfaction exist among the settlers because they cannot get their claims adjusted. They are all squatters. Two commissions have, at different periods, been appointed by Government to investigate their claims; the first, I learn, never acted; the second, composed of Messrs. Wilson and Salter, did act—went over every lot in 1860, and made a full and complete Report to the Crown Land Department, and I am not aware what action has been taken on that Report.

There is a good deal of cleared and pretty good land on the island, and the people would be prosperous, happy, and contented if they could get their claims settled and their patents; but they are discontented for the reason stated, and some of them are leaving for the United States in consequence, as they say they do not wish to continue to build houses and make improvements on land which they do not know their families may continue to enjoy.

*Joseph Dollar's Case.*

This is a very industrious, hard-working settler, a squatter farmer on a lot a few miles below the Bruce Mines, adjoining the surveyed Township of Lefroy. He has occupied the lot for 15 years, and has made good and valuable improvements, but finds himself in the same position as the settlers on St. Joseph's Island. The land is unsurveyed, and was granted in 1846 to one Starnes as a mining location, two miles by five, and was forfeited by Order in Council, the six months' notice having been given.

## THESSALON RIVER,

Twelve miles east of the Bruce Mines, and 60 miles from the Sault, a fine river and good front stream, but only four settlers on it, who seemed very poor. 'Tis on an Indian reserve, surrendered to the Crown but *not surveyed*. The land could be sold if surveyed, the Crown Land agent having had many applicants. The Indian Department were under the impression that there was some valuable elm timber on this river, but I could neither see nor hear of any from any of the settlers.

## MISSISSAGUA,

A Hudson Bay Company's post, 33 miles from Thessalon River, and 90 from the Sault, situated on a fork of the River Mississagua, a very beautiful station, and everything neat and orderly, as is invariably found to be the case at all the stations of the Hudson's Bay Company. The only trade here is between the Indians and the Hudson Bay Company. There is only one settler, Sayers, a squatter, long in occupation. The land around here is also unsurveyed. The Township of Thompson is, however, within three or four miles.

*Salvail's Saw Mills,*

Five miles east of Mississagua, is also on unsurveyed land. These mills are now at a stand, the proprietor having got into difficulties with the Montreal Mining Company, in whose hands they now are, and, like all their property on these Lakes—except the Bruce Mines,—dormant.

*Lauzon's Mills,*

About 10 miles east of Mississagua.

This mill has been erected by a French Canadian, by name, Alfred Lauzon; he has been there three years; has erected a first-rate mill, with a muley and circular saw; and has built a wharf, with a tramway on it for shipping his lumber—some 300 to 400 yards long; has built six dwelling-houses for himself and men, and also a good dam. His supply of water is from a lake about a quarter of a mile back of his mill; this lake is about 1 mile long and about half-a-mile broad; at the N. W. end of this lake is a small "portage" and then another lake about four miles long and one mile wide, and both full of fish; he has also constructed a slide from the small lake for bringing his logs down to his dam. The whole place denotes industry and prosperity, and there is a good supply of fair timber all

around, and a never-failing supply of water. He has applied himself and through Mr. Wilson repeatedly, to purchase, and also for a timber license, but, so far, has been unsuccessful. He is, of course, a squatter, and the land is unsurveyed. Like many others up here, he is going on helping himself, but keeping an account of the lumber he makes. He informs me he is doing well, and has expended \$3,000 in cash since he went on the premises, and is most anxious to get his patent.

#### LA CLOCHE,

About 45 miles east of Lauzon's mills and 144 miles east of Sault Ste. Marie—another Hudson's Bay Post, immediately in front of the Township of Salter, in charge of Mr. Peter Bell; the land around is unsurveyed. There are no settlers here, the trading is entirely with the Indians. Mr. Bell makes great complaints of the Indian traders giving spirits to the Indians. There is no magistrate within 50 to 100 miles—one is much needed there, and Mr. Bell would make an exceedingly useful, intelligent magistrate.

#### LITTLE CURRENT,

Or Waie-bidgi-wang, 12 miles across from La Cloche on the north shore of the Great Manitoulin. The main channel is narrow here, with a current running five or six miles an hour, being much affected by the winds. This is the calling place for all vessels going up the north shore of Lake Huron, and here the steamers usually wood. With the exception of the school-master, Mr. Burkit, and Mr. John Dupont, store-keeper, the population is all Indian and Half-breed. The settlement is miserable, and great misery will be experienced this coming winter by the poor Indian, in consequence of the fire through the whole country having destroyed the game, on which the Indian, in a great measure, depends for his living; and also, in many cases, their small crop of potatoes, beans, and peas. There is no hotel, or accommodation of any kind here, for a traveller. There seems to have been a pretty good clearing, at one time, around the village, if it can be so called, but it seems to be neglected, and a second growth springing up. Mr. Burkit, the school master, informs me that his average attendance of scholars is about 20; he also complains very bitterly of the Indians getting spirits from the trading vessels and steamers, when they become perfectly mad and no one's life is safe. There is no place of worship here, of any kind, and there is no magistrate; Mr. Burkit, the school-master, would make an admirable magistrate, he is a man of some 50 years of age, very exemplary, and highly spoken of. The mail for Manitowanning, where the Indian Superintendent resides, should be left here, instead of at Killarney, 25 miles below.

A landing-waiter should also be appointed here for the purpose I have already stated in my Report.

Until within some six or seven years back the Hudson's Bay Company had a station here; they built a large wharf and store-house, and the place was neat and orderly; they gave employment to the Indians and Half-breeds in cutting cordwood, hauling and piling it on the wharf, and the Company then sold the wood to the steamers at 1s. 3d. per cord, profit. The place was then, comparatively speaking, prospering, the Indian working and acquiring habits of industry, besides obtaining many comforts for himself and family. The Company, I am informed, had a lease of some 20 acres of the land, for 20 years; but, some six or seven years ago, the Indian Department deemed it wise that the Company should leave the Island, which they did rather than have any difficulty; the consequence is, that the Indian has fallen back to his fishing and hunting habits, and idling around; the store was shut up and went to decay, and scarcely a plank left on the wharf, and steamers now calling have much difficulty in getting their supply of wood. Mr. John Dupont having recently rented the store and wharf, such as they are, it is most probable that a better state of things will follow.

#### MANITOWANNING,

Thirty miles from Little Current, is beautifully situated at the head of Heyward Sound. It is here the Government Indian agent resides, also the English Clergyman and Surgeon, and, I regret to be obliged to give a melancholy account of the place:—In the first place, from the year 1839 to 1844, Government expended upwards of \$30,000 here, in erecting some 40 Indian houses, a large frame store, a saw-mill, four large houses for the agent, English clergyman, doctor, and school-master; also a blacksmith's, carpenter's, and cooper's

shops; a large English church was also built, under the hope that a large number of Indians could be congregated there, and in some degree civilized and taught industrious pursuits. The result may be summed up by stating, that, at the present time, there is no store in the place; no school or schoolmaster; and, for many months, no clergyman of any denomination. There is a good English church, and, when there is a pastor, an average congregation in all of not more than 20; all, pretty much, that remains of the Indian houses are the chimneys. A good wharf did exist, but there is not a vestige of it left; the country around has been devastated by fire, and the whole spot denotes ruin and decay.

I was informed that two thirds of the Indians there now, professed the Roman Catholic faith, that they had applied, through their priests, for some accommodation for the holding of service, but had, so far, been unsuccessful.

#### WIKWEMIKONG,

Also on the Great Manitoulin Island, 25 miles, by water, from Manitowanning, but only about six miles across a neck of land. This village is under the charge and superintendence of "Les Pères Jesuites," and presents a striking contrast to Manitowanning. It has received no government aid towards its progress. It has a population of over 600 souls, all Indians and half-breeds; and about 150 houses, besides barns, stables, and other out-buildings; the village presents a neat, cleanly, orderly appearance, and prosperity seems to smile on all around, and the population apparently happy and comfortable. They have a capital stone church and dwelling for the clergy, built entirely by the Indians themselves, and also a convent for educational purposes; they have two schools, one for the boys and one for the girls; five teachers, and about 80 scholars in each school; they receive \$240 per annum from Government, towards the support of their schools; they have also a saw-mill and among them shoemakers, masons, coopers, blacksmiths, &c.,

The country around here has also been burned up, but, through the exertions of the clergy with their people, they have managed to save a portion of their crop, and they are close to good fishing grounds.

Complaint is also made here of the traders giving whiskey to the Indians.

The clergy, also, here go out with their people, help and teach them farming operations, and the aspect of the place denotes happiness and contentment.

The whole population of the Island way be fairly put down at 1200; say 1000 Catholics, 100 Protestants, and 100 Pagans.

From what I have myself seen, and from information conveyed to me by persons on whom I can depend, I am firmly of opinion that a very erroneous impression is abroad as to the value of the Great Manitoulin Island. There is no amount of timber of any value upon it, in fact, very indifferent cordwood; there are no less than 17 lakes on it, covering one-third of the whole island, and of the remaining two-thirds, not more than one-sixth can be called even fair agricultural land; the balance is one mass of rock and swamp. Parties have stated to me that the Indians were in the habit of making half-a-million pounds of maple sugar on the Island yearly, and that the land must be good where maple trees grow so well. My experience tells me that maple will grow on even a sandy soil, but they will grow well on six inches of gravelly soil on a rocky bottom, which latter is the case on the Manitoulin.

I am further informed that of the five townships surveyed last winter on the Island, scarcely a stake is to be found, all having been burned up, so that these surveys are useless; but I do not believe that if the whole Island was surveyed and brought into the markets, that it could be sold for sufficient to defray the expense of survey, unless it were bought by parties who had never visited it.

#### KILLARNEY,

Or She-ba-wah-ning ("here is a channel"), is very beautifully situated on the main shore, 25 miles from Wekwemikong, hemmed in, as it were, by mountains on all sides; on the north shore of a narrow channel about half a mile long, and very deep. It has a convenient steamboat landing, a good Catholic church, a store, 12 or 13 houses, and a population of about 75 souls, all Indians and half-breeds except three or four; they live chiefly by fishing and hunting, agriculture is neglected, except as regards the usual vegetables and potatoe patch and prairie hay for their cattle. Each house has a cow and a couple of pigs, and there are a couple of horses owned in the village.



The village has the appearance of neatness and order. Great complaints are made here also about whiskey being given to the Indians, and, although there are two magistrates, they have not been able to stop this traffic, which is carried on so clandestinely. There should be a "lock-up" here or at Little Current. The whole village may be called "squatters," and they are very anxious to have the village surveyed and each one's lot defined, which may save any amount of trouble hereafter.

Killarney should be made a Sub-port of Entry, as a great number of vessels call there, and it is the first place touched in the Free Port.

*Memorandum of the distance travelled in an open boat, to obtain so much of the information given:—*

|                                      |           |
|--------------------------------------|-----------|
| Sault Ste. Marie to Bruce Mines..... | 45 miles. |
| To St. Joseph's Island.....          | 10 "      |
| To Thessalon River.....              | 24 "      |
| To Mississagua.....                  | 25 "      |
| To La Cloche.....                    | 54 "      |
| To Little Current.....               | 12 "      |
| To Manitowanning.....                | 30 "      |
| To Wekwemikong.....                  | 25 "      |
| To Killarney.....                    | 25 "      |
|                                      | <hr/>     |
|                                      | 250 "     |
| Back to the Sault.....               | 250 "     |
|                                      | <hr/>     |
|                                      | 500 "     |
|                                      | <hr/>     |

#### NORTH SHORE OF LAKE SUPERIOR.

On my return to Sault Ste. Marie I found that the steamer "Algoma" did not go up Lake Superior until the following trip, and it being too late in the season to risk a small boat to Fort William, I had no alternative but to lay over and get what useful information I could, about Sault Ste. Marie and its neighborhood, in the interim. Starting, therefore, on the next trip, after laying to in "Waiska Bay" for 55 hours in the "Algoma" on account of a violent storm on the lake, we at length reached "Michipicoton," about 150 miles, being the first stopping place of the boat, in fact, on our shore, the first point of civilization; and when you get there, except a splendid harbor and grand scenery, there is nothing to be seen but the Hudson's Bay Post, everything neat and orderly as is usual. "Moose Fort," Hudson's Bay, is 300 miles from this post, and has been reached from this point in canoes in six days. The business done at this post is, of course, between Hudson's Bay Company and the Indians, and the goods are all entered at Sault Ste. Marie; there is no Officer of Customs here, and I do not see that one is required.

Mr. Colin Rankin, the Company's agent here, is a highly respectable person, and strongly recommended by Colonel Prince and others, as a suitable person for a magistrate; and it is very desirable there should be one here, also a "lock up."

On leaving here we made for the Island of Michipicoton, about 45 miles distant, in order to land a miner, but were unable to do so on account of fog, and I, consequently, had no opportunity of visiting the Island or mines, at which latter, however, I learned there were only some 10 or 12 men at work, so that there is not a great deal doing there. The Island is about 16 miles by 6, covered with spruce, fir, birch, ash, and maple, but the timber is of no great value, unless for cordwood; there are several lakes upon it, full of speckled trout, and the bay is full of salmon trout and white-fish; but the island, otherwise, is thought very valuable in mineral deposit—silver, copper and lead,—and the Quebec Mining Company have a location on it.

We reached Fort William the following day, situated at the mouth of the Kaministiquoi River. Owing to a bar or shoal at the mouth of the river, we were obliged to anchor at about a mile from the fort, or Hudson's Bay Post, and the goods, &c., to be landed taken off in large boats and a scow.

A Mr. Wallbridge, from Detroit, has opened a lead mine about ten miles up the river, and is said to be doing very well. I had no opportunity of visiting the mine, as the steamer

only remained at Fort William two hours. I also was informed, that some two or three copper and lead locations had just been discovered in about the same neighborhood.

If the bar or shoal I have referred to were removed, and which could be done by dredging, for \$10,000, the river would then be navigable, for steamers, ten miles up, and if Mr. Wallbridge's mine turns out a success, of which there is every probability, two shipments of ore, within ten miles, would be a very great drawback.

"Les Pères Jesuites" have also a very successful mission here, some two miles above the fort on the opposite side of the river; there is a good church and some 50 to 60 houses, chiefly half breeds and Indians numbering about 300 souls, and a school with about 30 scholars; also a resident priest. The good influence of "Les Pères Jesuites," along the shores of Lake Superior, is generally admitted by all unprejudiced visitors; the poor and often degraded Indian being instructed in agriculture and industrial pursuits, tending to elevate the human species in every clime.

There have been some six or eight American steamers and other craft in at Fort William this season, but as there is no Officer of Customs there, I could procure no report of what was landed or exported. I should deem it very advisable to have a landing-waiter there, as it is becoming a place of great resort.

There is no magistrate here and one is absolutely necessary, also a "lock up." Mr. John McIntyre, the Hudson's Bay agent is strongly recommended as a most-suitable person. A reward is at present offered, by the Government, for an escaped murderer, an Indian, who has been prowling about Fort William and setting all law at defiance for more than a year; he will more than likely now be caught there, but there is no magistrate to commit him, or place to confine him, nearer than Sault Ste. Marie, upwards of 300 miles.

The Hudson's Bay Company have a large farm here, and raise oats, barley, and all kinds of roots, and there is no doubt wheat can also be raised here. Fish is most abundant both in the Bay and River, and Mr. McIntyre informed me that 30 barrels of white-fish were taken at one haul of seine, close to Fort William.

On our return towards the Sault we again tried to touch at Michipicoton Island, but found it impracticable, and had, consequently, to bring the miner back to Sault Ste. Marie, where he had started from.

I regret to be obliged to give so poor an account of our side of Lake Superior, but where there is little else than a wilderness, there is little to report upon. I am, perhaps, wrong in saying there is little else than a wilderness, for it is admitted on all sides, that our north shore is quite as rich in mineral deposits as the south shore, if not more so.

But when we find the Montreal Mining Company holding not less than 16 mining locations on Lake Superior, 160 miles of territory, and all patented, although merely the front lines run—no side or rear lines and not a pick at work in one of them, it does not omen well—and it almost deters explorers from going in, for, after spending their time, labor and money, if they do find a location, the chances are ten to one that it is on some two mile by five location of the Montreal Mining Company.

I annex, hereto, an extract from the "Portage Lake Mining Journal of 10th September, 1864," showing, to some extent, the opinion on the south shore relative to our north shore.

EX. PORTAGE LAKE, MICHIGAN, MINING JOURNAL, 10TH SEPT., 1864:

*Canadian Mining Matters:*

"That there are rich and extensive mineral deposits on the Canadian or "North Shore" of Lake Superior, is a fact of which most people, cognizant of the country, are well informed; and, were it possible, would have availed themselves of, had not the Canadian Government placed in their way so many obstacles as to make it a waste of time to endeavor to remove them.

"The first great obstacle was the establishment of monopolies; almost similar to that of the Hudson's Bay Fur Company, and the payment of royalty on every pound raised, according to the estimation of officials. Besides this the Government has been exceedingly dilatory in making necessary surveys, and though the objectionable royalty has been abolished, yet it is now utterly impossible to purchase a tract of land for want of a descriptive boundary.

"From the information gathered from gentlemen of standing and experience, we are led to believe that copper and silver exist in Canadian territory, in formations similar to

those of this region which have proven themselves to be highly productive and remunerative beyond doubt. We have long entertained a similar opinion, and with Sir William Logan's report to the Canadian Parliament, in which he faithfully and scientifically portrayed the metalliferous wealth of the Canadian Lake Superior District, it has been a subject of wonder that our neighbors should have been so inactive in developing the resources of their country.

"In this connection we may mention the name of C. W. Starnes, Esq., of Montreal, who, we understand, has visited, with D. S. Ogden, Esq., and Hon. E. H. Thompson, of New York, the whole range of mines from the Porcupine Mountains to Copper Harbor, and taken extensive notes of the leading mines, detailing their workings, &c., with a view to bringing the subject properly before Parliament at its next Session. We trust the views of these gentlemen will result in effecting a radical change in working the Canadian mines, and especially in having the Government perfect its surveys.

"As the matter now stands, it is time and money thrown away to attempt to make any location on that side of the Lake, for you are greeted at the Crown Land Department, at Quebec, with one of two answers to your application for a location.—either that the land belongs to the Montreal Mining Company, or else that the land is not surveyed. This policy changed by the Government, and thousands would seek investment where there is now but a single instance.

I may mention that there are two townships near Fort William, surveyed and in the market at 20 cents per acre, but there is no one nearer than Quebec that can give any further information regarding them; some of the lots have been taken up, and if Mr. Wilson, at the Sault, was furnished with plans of them, there is little doubt all the lots would speedily be taken up and settled on.

#### U. S. OR SOUTH SHORE OF LAKE SUPERIOR.

I now proceed, and I must say with some reluctance, to give an account of the south or U. S. shore of Lake Superior. I say with reluctance for the comparison is painfully true.

The American village of the "Soo" is immediately opposite our village of Sault Ste. Marie, and is the capital of Chippewa County, Michigan; it has a population of about 1200, is 350 miles from Detroit and 15 miles from the foot of Lake Superior in N. Latitude 45.31; the rapids here have an ascent of 18 feet within one mile. The village contains two Protestant and one Catholic churches, two hotels and 10 or 15 stores, and mechanics of all kinds. Fort Brady, an old U. S. Military Post, is at the east end of the town and commands the St. Mary's River, and the approach to the mouth of the canal above.

#### *St. Mary's Ship Canal.*

This canal, which connects the navigation of Lake Superior with the lower lakes, is 1 mile 304 feet long.

It was built in 1853-4-5, being completed in June, 1855, within two years, and cost about one million of dollars; not a copper of money was paid, however, but a grant of 750,000 acres of land, was made by congress to the State of Michigan in aid of building it. The contractors accepted the land, binding themselves to complete the canal in two years which they did. There were from 12 to 1600 men employed upon the work on the spot, exclusive of the men at the quarries. A large portion of stone was brought from the quarries on the Indian Reserve near Amherstburg, O. W. The lands were selected by agents appointed by the Governor of Michigan, as the work progressed, as follows:—

|                                          |               |
|------------------------------------------|---------------|
| In the Iron region of Lake Superior..... | 39,000 acres. |
| In the Copper do do .....                | 147,000 "     |
| In the lower peninsula.....              | 564,000 "     |

750,000 "

The length of the canal, 1 mile, 304 feet. Width at top, 115 feet; width at water-line, 100 feet; width at bottom, 64 feet. The depth of the canal is 12 feet.

The slope wall on the sides of the canal, 4000 feet in length.

The width of the canal locks, 70 feet at top, and 61½ feet at bottom.

The walls are 25 feet high, and 10 feet thick at bottom.

The lift of the upper locks, 8 feet; the lift of the lower locks, 10 feet; total lockage 18 feet.

Lower wharf, 180 feet long—20 feet wide; upper wharf, 830 feet long—16 to 30 feet wide.

There are three pair of folding gates, each 40 feet wide; upper gate, 17 feet high; lower gate, 24 feet high.

There were also upper and lower caisson gates, used for shutting off the water from the canal, but these were found not to answer, and have been removed and a guard gate substituted.

There was 103,437 pounds of wrought iron used in the gates, and 38,000 pounds of cast iron, and 8,000 feet of oak timber.

The tolls on the canal are collected by the State, are merely nominal and only intended to defray the necessary expenses and repairs.

The tollage is six cents for every registered ton for every description of vessel, and no tollage on cargo.

The first steamer that passed through was the "Illinois," 927 tons, on 18th June, 1855.

The average season of navigation is 6½ months, commencing as early as 18th April, and terminating as late as 30th November.

I transmit herewith the annual report of the Superintendent of the canal for the years 1862 and 1863, giving most valuable statistical information of the trade of the canal and Lake Superior. As these reports are so clear and complete in themselves, it is unnecessary for me to make any remark upon them. I will merely draw attention to one Table B, showing the whole number of vessels, sail and steam, which have passed through the canal in 1863.

|                          | No.         | Tonnage.       |
|--------------------------|-------------|----------------|
| Sail Vessels .....       | 952         | 307,142        |
| Side-wheel Steamers..... | 176         | 129,179        |
| Propellers.....          | 129         | 71,115         |
|                          | <u>1257</u> | <u>507,434</u> |

I may add that of the above, one steamer was British.

Mr. Brown, the obliging Superintendent, further informed me, that the trade of this year would exceed that of 1863.

The copper region on the south shore is divided into three districts, viz.: Ontonagon, Keweenaw Point, and Portage Lake. Since 1845, when the copper mines were first brought into notice, some 150 Copper Mining Companies have been organized under the general law of Michigan.

More than eight millions of dollars have been expended in explorations and mining improvements.

The Minnesota and Cliff mines have declared and paid over two millions of dollars in dividends since the organization and working of these mines.

Until 1860 all the copper of the Lake Superior mines was smelted at Detroit, Cleveland and Boston, since which time, however, large smelting works have been erected at Portage Lake, L. S., while some copper ore has been shipped to Liverpool to be smelted.

The following statement shows the aggregate shipment of copper and iron from Lake Superior from 1845 to 1863, and will be found interesting:—

*Copper.*

| Shipments in    | Tons. | lbs.  | Value.  |
|-----------------|-------|-------|---------|
| 1845.....       | ..... | 1300  | \$ 290  |
| do do 1846..... | 29    | ..... | 2,615   |
| do do 1847..... | 239   | ..... | 107,550 |
| do do 1848..... | 516   | ..... | 206,400 |
| do do 1849..... | 750   | ..... | 301,200 |
| do do 1850..... | 640   | ..... | 266,000 |
| do do 1851..... | 872   | ..... | 348,800 |
| do do 1852..... | 887   | ..... | 300,450 |
| do do 1853..... | 1452  | ..... | 508,200 |
| do do 1854..... | 2300  | ..... | 805,000 |

|                         | Tons. | lbs.  | Value.    |
|-------------------------|-------|-------|-----------|
| Shipments in 1855 ..... | 3196  | ..... | 1,437,000 |
| do do 1856 .....        | 5726  | ..... | 2,400,000 |
| do do 1857 .....        | 5759  | ..... | 2,015,650 |
| do do 1858 .....        | 5896  | ..... | 1,610,000 |
| do do 1859 .....        | 6041  | ..... | 1,932,000 |
| do do 1860 .....        | 3614  | ..... | 2,520,000 |
| do do 1861 .....        | 10337 | ..... | 3,180,000 |
| do do 1862 .....        | 10000 | ..... | 4,000,000 |
| do do 1863 .....        | 10044 | ..... | 4,000,000 |

*Iron Ore and Pig Iron.*

|                         | Tons ore. | Tons pig. | Value.    |
|-------------------------|-----------|-----------|-----------|
| Shipments in 1855 ..... | 1447      | .....     | \$ 14,470 |
| do do 1856 .....        | 11597     | .....     | 92,776    |
| do do 1857 .....        | 26184     | .....     | 209,472   |
| do do 1858 .....        | 31035     | 1627      | 249,269   |
| do do 1859 .....        | 65679     | 7258      | 575,521   |
| do do 1860 .....        | 116998    | 5660      | 736,490   |
| do do 1861 .....        | 45430     | 7970      | 410,460   |
| do do 1862 .....        | 115721    | 8590      | 984,976   |
| do do 1863 .....        | 181567    | 6681      | 1,400,000 |

The first point touched at, deserving of important notice, after leaving the Sault, on the south shore, is Marquette, 180 miles, the county town of Marquette County, Michigan, and a Sub-port of Entry, situate on the Bay of Marquette, with a safe and commodious harbor. This is the only point on Lake Superior where iron mines have been opened. The town contains about 2500 inhabitants, has a court-house and gaol, five Protestant and one Catholic churches, six hotels, two of them first-class houses, two printing offices, and from 30 to 40 stores, and everything denotes prosperity around. The iron mines are from 12 to 18 miles back of the town on an elevated ridge, known as the Iron Mountain. A railroad extends from Marquette to the Lake Superior mine, 18 miles distant, affording ample means for transporting the ore direct to the vessels side for shipment, and it is so arranged that the cars are "dumped" or emptied, without injury, into the hold of the ship, thus saving an immensity of labor. There are several blast furnaces in the neighborhood, and manufactures of pig-iron, railroad castings, car wheels, &c., employing, it is said, in all about 6,000 souls. This iron business alone gives employment to upwards of 100 sail vessels besides propellers. Steamers of a large size arrive and depart almost daily for Detroit, Milwaukee, and Chicago, carrying freight and numerous passengers; so many vessels are employed in this iron and copper trade, that the merchants and traders on the south shore get their goods and supplies from below at a mere nominal rate of freight, the vessels being too glad to get the freight, to save the trouble and expense of loading and unloading ballast, in fact it has been known, in several instances, of vessels paying for the privilege of taking up a cargo of flour and salt. The shipments of iron ore this year, and pig iron from Marquette is calculated will be upwards of 200,000 tons.

The quality of the Lake Superior iron is said to be superior to any in the world. The following analysis, by Professor Johnson, gives the strength per square inch, in pounds, of various irons:

|                                  |        |
|----------------------------------|--------|
| Salisbury, Conn.....             | 58,000 |
| Swedish, (best).....             | 58,134 |
| English Cable.....               | 59,105 |
| Centre Co. (Penn.).....          | 76,069 |
| Common English and American..... | 30,000 |
| Lake Superior .....              | 89,582 |

There is enough Iron on Lake Superior, on both shores, to supply the world with iron. A new era in ship-building seems at hand, when iron will take the place of wood, which with the quantity required for railroad purposes, it is hard to conceive what the demand may be,—to say nothing of the impetus such a trade must, in the natural course of events, give to our shipping and canals.

The next point of importance, I visited, was the towns of Houghton and Hancock, on Portage Lake, 80 miles above Marquette; Houghton is 14 miles from Portage Entry, on Lake Superior. The harbor is land-locked,—protected by high hills on both sides. It was first settled in 1854, it now contains a gaol and court-house, three Protestant and one Catholic churches, several minor hotels and boarding houses—one hotel, the “Douglas House,” quite equal to any hotel in Canada,—some 30 stores and warehouses, two steam saw-mills, two breweries, &c.; the population is estimated at 3,000, being mostly engaged in copper mining and lumbering operations.

Hancock is immediately opposite, on the north side of the lake, here about one-eighth of a mile wide; a small steamer runs between the two places every five or ten minutes, and is said to be clearing \$300 per week, the charge is five cents. The town was first laid out in 1858 and now contains between 4 and 5,000 of a population, including those at work at the mines in the immediate neighborhood, its sudden rise and prosperity being identified with the rich deposits of native copper in which this section of the country abounds. The site of the town is on a side hill rising 500 feet above Portage Lake, where the opening of the mines is situated. Here there are also two Protestant and one Catholic churches, five hotels—the Mason House being a first class hotel,—many stores, a steam saw-mill and barrel-factory, foundries, and extensive stamping mills, also very extensive smelting works. I was informed they smelted, on an average, 12 tons of pure copper per day, and crushed 14,000 tons of ore per day. There is, in, this immediate neighborhood, eight mines in active and successful operation,—the Quincy, Hancock, Pewabic, and Franklin mines on the north side; the Isle Royal, Huron, and Portage on the south, are the principal mines. One of these mines, last season, declared and paid a dividend to the stockholders of 100 cents per dollar, thus paying back the whole of the capital.

The successful working of these mines, by means of greatly improved machinery in connection with the smelting works, gives profitable employment to thousands of miners and laborers, thereby rendering this locality the great copper mart of the region, the pure copper being shipped to the eastern market during the season of navigation. In fact, after visiting Hancock and Houghton, one can safely say that they have seen the copper mines of Lake Superior, and certainly in their prosperous state.

#### ONTONAGON,

Eighty-six miles west of Portage Lake and 336 miles from the Sault, situate at the mouth of the river of the same name, some 200 feet wide at its mouth, plenty of water for large vessels, and an extensive pier and break-water; the town contains two Protestant and one Catholic churches, some 1500 inhabitants, two steam-mills, good stores, &c.; there are here also, several very productive copper mines, the ore is found some 12 or 15 miles from the landing; silver is also found here intermixed with the copper ore, which abounds in large masses. A good plank road runs from Ontonagon to near the mines, some 14 miles, a small steamer also runs on the Ontonagon River in connection with the mines.

The population, including the neighborhood of the mines, is some 6,000.

#### SUPERIOR CITY,

*Minnesota,*

Contains from 12 to 1500 inhabitants, on the Bay of Superior, at the extreme west end of the lake, near the mouth of the St. Louis River; here are two churches, two hotels, and some 10 or 15 stores and warehouses; a small river, the Veumdjii, runs through the town. It is said no place on Lake Superior has commercial advantages equal to this town, its future is magnified almost beyond conception, owing to several most important lines of railway which will certainly terminate here, viz: to the Falls of St. Anthony and Sauk Rapids on the Upper Mississippi, &c., &c.

#### FOND DU LAC,

St. Louis County, Minnesota, lays on St. Louis River, 20 miles above its entrance into Lake Superior. Vessels of a large class ascend to this place, being within four miles of St. Louis Falls, having a descent of about 90 feet, giving a great water power. Stone and slate are extensively quarried here for building purposes, and iron and copper ore also abound in the

vicinity; and it will, at no very distant period, become an important place both for trade and manufactures.

## ISLE ROYALE,

Belonging to the U. S., is about 45 miles in length from N.E. to S.W., and from 8 to 12 miles in width, a rich and important island, abounding in copper ore and other minerals and precious stones. The principal harbor and only settlement on the island is on Siskowit Bay on the east shore of the island, about 50 miles distant from Eagle Harbor on the main shore of Michigan. The whole of this island has been explored and taken up during the present season, for mining purposes; the fishing grounds are excellent all around the island. Isle Royal is not more than from 25 to 30 miles from Fort William.

The following tables of routes and distances from Superior City and Fond du Lac to important points westward may not be uninteresting:—

*From Fond du Lac to St. Paul, Minn.*

|                                     |           |
|-------------------------------------|-----------|
| To Pokagema (Portage) .....         | 76 miles. |
| To Falls of St. Croix (canoe) ..... | 40 "      |
| To Marine Mills (steamboat).....    | 19 "      |
| To Still Water ( do ).....          | 11 "      |
| To St. Paul (stage).....            | 18 "      |

163 miles.

The distance from Superior City to St. Cloud or Sauk Rapids, by proposed railway route, is 120 miles, from St. Cloud to St. Paul, 76 miles—196 miles.

*From Superior City to Pembina, Minn.,—being on the boundary line at the Red River Settlement.*

|                                |           |
|--------------------------------|-----------|
| To Crow Wing.....              | 80 miles. |
| To Otter Tail Lake.....        | 70 "      |
| To Rice River.....             | 74 "      |
| To Sand Hills River.....       | 70 "      |
| To Grand Fork (Red River)..... | 40 "      |
| To Pembina.....                | 80 "      |

415 miles.

From St. Paul to Pembina via Crow Wing, 464 miles.

Having thus given, as nearly as possible, a correct version of the state of matters on the south or U. S. Shore of Lake Superior, and looking at the contrast between the great commercial prosperity on one side and almost a barren wilderness on the other, the question very naturally presents itself, what can be done to make the north shore progress as the south has done?

In addition to what I have already pointed out, I would respectfully suggest as follows:

Let all the unsurveyed lands on both Lakes Huron and Superior, be at once surveyed—say for six miles deep,—laid out, as is the system now in practice, into townships six miles square, and where there is agricultural lands let them be sub-divided into sections, but with other lands let merely the boundary lines be run;

Let all distinction between mineral and agricultural lands be done away with;

Let one price be fixed for all, not to exceed 20 cents per acre; the whole country could be surveyed as I propose for seven cents per acre, and I believe it will be admitted on all sides that the country is much more likely to be benefited by selling the lands at 20 cents—thus inducing the opening of the mines and a population to come in—than holding the lands at one dollar per acre, and parties to survey the lands themselves. I believe the calculation is that every man, woman and child in the country is worth \$30 a year—that is, it takes that on an average to support each,—consequently a family of 10 souls coming in and settling would spend each year, say \$300; surely this would be more beneficial to the country than the difference between 20 cents and a dollar per acre;

Let maps be prepared, lithographed and circulated through the province, in Boston, in New York, and along the south shore of Lake Superior, showing the lots taken up and those for sale;

Let the lots be sold at the agencies on Lakes Huron and Superior, and do not oblige the explorer or agriculturist to come to Quebec;

Let Sir Wm. Logan's maps and reports also be published to a limited extent and circulated, they could readily be sold at a sum sufficient to cover cost.

The foregoing was the course adopted by U.S. Government on the south shore, and the result has been that every acre has been taken up, the mines have been opened, and everything is flourishing, while on our side we have almost utter desolation.

It may be said the U. S. Government got \$1½ per acre for their land, true, but that was their first and only price after they had surveyed the country, while we have had our lands, such as are surveyed, in the market at 20 cents, and it is a received maxim that it is an easy matter to lower a price, but a difficult matter to raise it without injury.

I had frequent conversations with gentlemen largely engaged in mining operations on the south shore, and by one and all was told—

“Open up your country as we did by surveying-maps, agencies, &c., and before ten years are over you will see as large a population on your side as we have on ours. We have no lack of capital, we know your shore is equally rich in mineral wealth to ours, and we are willing and anxious to go in, but you must remove the barrier now in the way. It does seem,” said they, “so inconsistent that at Fort William, 300 miles up the Lake, and at several points on Lake Huron you offer surveyed land at 20 cents per acre, while for unsurveyed lands immediately adjoining, you ask one dollar per acre and parties to survey it themselves; and as we understand the Regulations oblige us to take 400 acres when perhaps 40, in some cases, would answer our purpose.”

I would also respectfully recommend that the “Fisheries Act” (which has caused so much trouble in that region) be done away with there, except as regards the catching of speckled trout by net in the rivers running into the lakes (St. Mary's River excepted), also let it be in force as regards the throwing of the fish offal into the water, which destroys the other fish; and leave our fishing grounds open to the Americans, provided they reciprocate but not otherwise. A very large portion of the population of the District of Algoma almost depend on fish for a living, especially the Indians and half-breeds, and it is questionable if, in such a case, there should be any restrictions. The people one and all are opposed to a “Fishery Inspector” as being, as they say, useless and only likely to cause trouble; the people themselves and the magistracy say they will see that the law is carried out, so far as is necessary to the preservation of the fish.

Having understood that there was an impression abroad that the climate around Sault Ste. Marie was not suited for agricultural or horticultural pursuits, I thought well to bring down with me a box containing the following specimens,—potatoes, cabbage, turnips, peas, beet, mangel, melons, savory, parsley, barley, oats, spring wheat, and fall wheat—all of which would have stood well to compete at any public exhibition.

I have placed the box at the disposal of the Bureau of Agriculture for inspection, and in order that official notice may be taken of same in the annual report of that Department.

I would also here beg to draw your attention to what I conceive to be an oversight in the drafting of the Excise Bill in so far as the District of Algoma is concerned. Very fine barley is grown in that District and it was anticipated that it could be turned to good account there, by the establishment of a brewery or distillery; but on reference to the Excise Act it is believed that a brewery or distillery would be subject to Excise duty the same as in any other part of the Province. This does not operate favorably for the Free Port, inasmuch as they are not allowed to manufacture their own barley into whiskey or beer without an Excise duty, while outsiders are allowed to send into the Free Port their whiskey and beer and get the drawback.

The population of the whole District of Algoma may be put down at about 7,000, which includes Indians; and the population on the south shore of Lake Superior alone may be fairly estimated at about 35,000.

I have felt that in reporting upon the working of the Free Port of Sault Ste. Marie and the trade of that part of the country, I had a very different duty to perform in many respects, from what I would have had I been inspecting the Free Port of Gaspé, and for this reason that Gaspé is represented in both branches of the Legislature, has the benefit of municipal institutions, and has a large, old established trade; whereas Sault Ste. Marie, or I should say the District of Algoma, is a new District without any of the advantages I have named. I



have therefore considered it my duty, through your kind indulgence, to place the Government in possession of any information I could obtain which I thought would be beneficial to the District of Algoma and the Province at large.

I have the honor to be, Sir,

Your most obedient servant,

(Signed,) C. E. ANDERSON.

To R. S. M. Bouchette, Esq.,  
Commissioner of Customs and Excise,  
Quebec.

## A P P E N D I X.

### *Speech of Chief PEQUCHIN-INIE at Garden River.*

"You will tell the Governor General from us, that we are poor, very poor, obliged to go out and catch a fish for our meal; that many of us are old and not able to work; that many years ago (1850) Mr. Robinson was sent up to us by the Governor; we made a treaty with him, and surrendered a large portion of our lands. Mr. Robinson promised us that the land should be surveyed and sold, and that at the end of one year we and each member of our people should receive \$4 in cash, and that the rest of the money should be invested at interest for our benefit. So far the land has not been surveyed, and we have never received the \$4 each promised to us by Mr. Robinson, only receiving \$1 a year each as our annuity.

"Some seven or eight years ago Mr. Pennefather came up among us, also sent by the Governor General, to make a treaty and get some more of our land. He promised us that the land should be immediately surveyed and sold, and that out of the surrender on Batchewana Bay any of us Indians should have the privilege of buying for our families lots of 80 acres each, at the upset price; that those who would leave Batchewana Bay and come down to settle at Garden River should have 40 acre lots laid off for them, and deeds of occupation given them, and that before three years were over we should have \$3,000 in money divided amongst us at one time. We believed Mr. Pennefather and surrendered more of our land, but not one of his promises have been carried out to this day, and when we heard of your arrival here this morning we were glad, and thought you had brought us the money, instead of which you want more of our land, although not one of Mr. Robinson's nor Mr. Pennefather's promises have been kept. Tell our Great Father that we will surrender no more land until the promises already made have been carried out."

My attention was, on several occasions during my journey, drawn to the Mail Route laid out for winter from the Ottawa to Fort William, in which there is a gap, viz., from Spanish River to Parry Sound, on Georgian Bay. If this gap was surveyed and blazed the link would then be complete between Fort William and the Ottawa.

Herewith I have the honor, also, to hand in Disturnel's Map of the Lake Region, St. Lawrence Valley and surrounding country; also, the Crown Land Department Maps of 1863, of part of the North Shores of Lakes Huron and Superior, and which may be found useful as a reference.

(Signed,) C. E. ANDERSON.

10th October, 1864.

F. P. of S. St. M., No. 1.—COMPARATIVE STATEMENT of Imports at the Free Port of Sault St. Marie.

|                               | 1861.     |              | 1862.     |              |
|-------------------------------|-----------|--------------|-----------|--------------|
|                               | Quantity. | Value.<br>\$ | Quantity. | Value.<br>\$ |
| Brandy.....Galls.             | 344       | 916          | 511       | 549          |
| Gin.....do                    | 143       | 129          | 446       | 199          |
| Rum.....do                    |           |              | 49        | 66           |
| Whiskey.....do                | 9753      | 2132         | 7702      | 2158         |
| Coffee.....do                 |           |              |           |              |
| Molasses.....do               | 214       | 92           | 163       | 78           |
| Sugar, refined.....Lbs.       | 5237      | 382          | 6001      | 542          |
| do other.....do               | 28596     | 2395         | 37756     | 2295         |
| Tea.....do                    | 8748      | 1645         | 6339      | 3406         |
| Tobacco, manufactured.....do  | 2580      | 955          | 1264      | 556          |
| Soap.....do                   | 7103      | 410          | 3035      | 185          |
| Malt Liquor.....Galls.        | 1042      | 297          | 5476      | 1223         |
| Wearing Apparel.....do        |           | 2227         |           | 4037         |
| Manufactures of Cotton.....do |           | 5719         |           | 6675         |
| do Woollen.....do             |           | 25118        |           | 22146        |
| do Leather.....do             |           | 708          |           | 877          |
| Hardware.....do               |           | 2672         |           | 5432         |
| Fancy Goods.....do            |           |              |           |              |
| Wood do.....do                |           |              |           |              |
| Candles.....do                |           | 1202         |           | 1442         |
| Other articles.....do         |           | 6017         |           | 7726         |
| Free Goods.....do             |           | 26189        |           | 22833        |
|                               |           | \$92740      |           | 90420        |
| 1860.....\$34,421             |           |              |           |              |
| Duty, if collected.....do     |           | \$16056      |           | 12905        |

F. P. of S. St. M., No. 2.—SUMMARY of the Foreign and Domestic Trade of the Free Port of Sault St. Marie.

|                                                  | Imports. | Exports.  |
|--------------------------------------------------|----------|-----------|
| Value of Trade with Foreign Ports, in 1861.....  | \$ 92704 | \$ 235516 |
| do do do in 1862.....                            | 90420    | 305855    |
| Decrease in 1862.....                            | 2284     |           |
| Increase in 1862.....                            |          | 70342     |
| Value of Trade with Canadian Ports, in 1861..... | 39179    | 95        |
| do do do in 1862.....                            | 41743    | 74        |
| Decrease in 1862.....                            |          | 21        |
| Increase in 1862.....                            | 2564     |           |
| Value of Trade with Foreign Ports, in 1861.....  | 92704    | 235516    |
| do do Canadian do in 1861.....                   | 39179    | 95        |
| Total Trade in 1861.....                         | 131883   | 235611    |
| Value of Trade with Foreign Ports, in 1862.....  | 90420    | 305856    |
| do do Canadian do in 1862.....                   | 41743    | 74        |
| Total Trade in 1862.....                         | 132163   | 305932    |
| Total increase of Trade in 1862 over 1861.....   | 250      | 70321     |

---

---

# PUBLIC ACCOUNTS

OF THE

# PROVINCE OF CANADA,

FOR THE

FISCAL YEAR ENDED 30<sup>TH</sup> JUNE,

1865.

.....  
*Laid before the Legislative Assembly, September, 1865.*  
.....



**Ottawa:**

PRINTED BY HUNTER, ROSE & CO., SALLY STREET.  
1866.

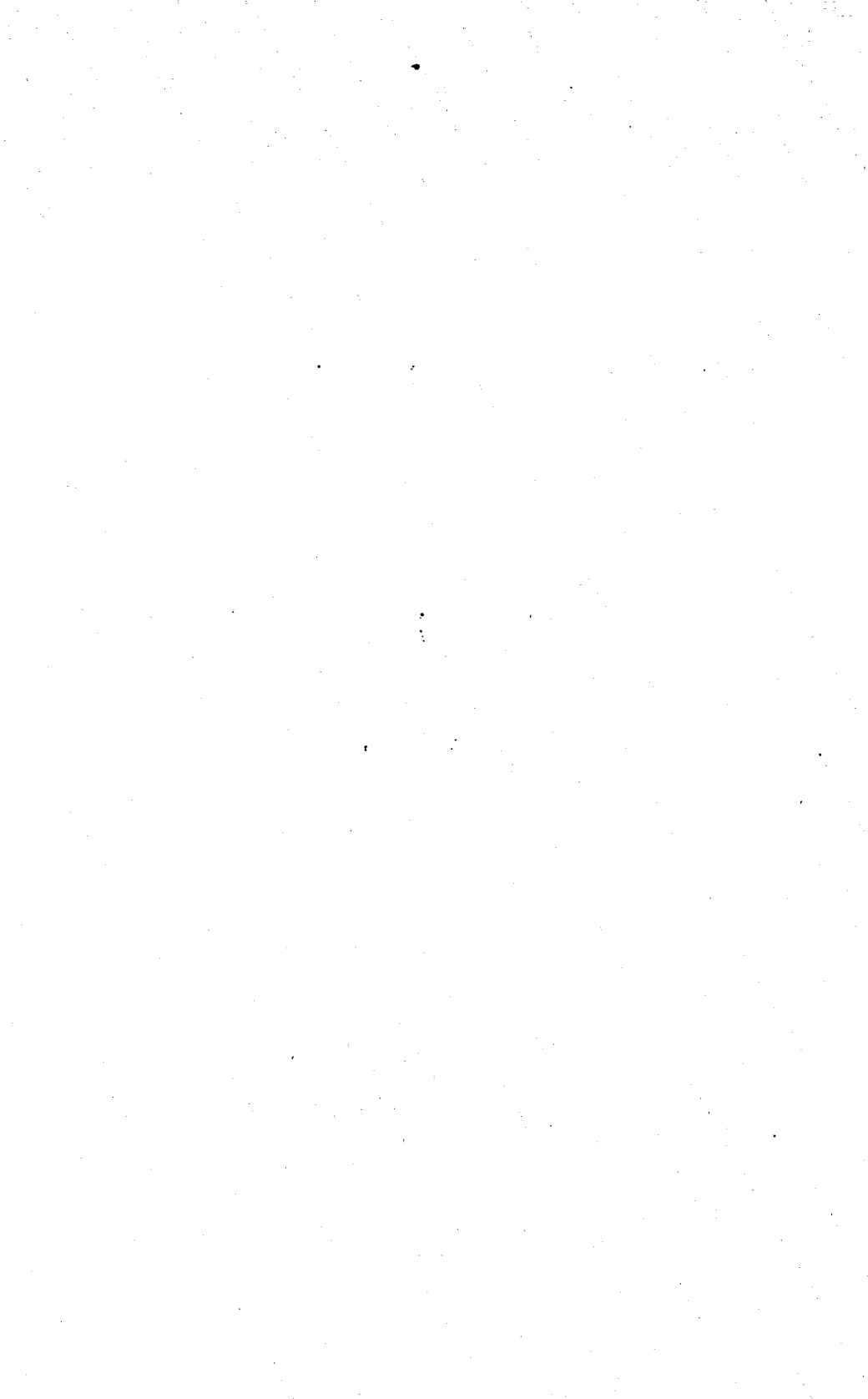

*To His Excellency the Right Honorable CHARLES STANLEY, Viscount  
MONCK, Governor General of British North America, etc., etc., etc.*

MAY IT PLEASE YOUR EXCELLENCY:

The undersigned has the honor to present to Your Excellency the Public Accounts for the year ended 30th June, 1865, together with the Report of the Board of Audit thereon.

All which is respectfully submitted.

A. T. GALT,  
Minister of Finance.

Ottawa, 2nd March, 1866.



## BOARD OF AUDIT,

March 1, 1866.

SIR,—In submitting to you the Public Accounts for the twelve months ending June 30, 1865, as finally printed for distribution, it may be proper to state, that in consequence of the change in the financial year, and in the method of paying that portion of the public expenditure which is in the hands of sub-accountants, the whole business of the year is not strictly comparable with previous financial periods. When accountable warrants were granted to sub-accountants, large balances often remained over in their hands, which, having been charged in the past year, were applicable to the expenditure of the following one. On the 30th June, 1864, all such balances were refunded, and a new system was introduced of granting Letters of Credit, on account of which nothing was charged against Government, except the sums actually expended. It is thus evident that much less was included in the half-year ending June 30, 1864, than properly belonged to it, especially as it was very difficult, so soon after the initiation of a new system of closing the books at an unusual period, to bring all the expenditure in the accounts. In the twelve months ending June 30, 1865, on the other hand, while considerable sums remained payable which really belonged to the previous financial period, the whole expenditure at the end of the year was more completely brought into the accounts than had ever been formerly accomplished. For this reason the Board of Audit, in dealing with these two periods, deviated from the practice usually followed of late years with regard to appropriations. When there has been a balance of appropriation remaining over at the end of a year, relating to a purely annual service, such as Civil Government, the Collection of Revenue, &c., it has been customary for the Board to report to Council, that such balances may be written off; but after the half-year ending June 30, they made no such recommendation. In consequence of the unequal expenditure in the two periods, they considered it better to treat for this purpose the two estimates, which had been brought down and voted together, as one estimate for the eighteen months.

If the income and expenditure of the twelve months alone are considered, there is a serious deficiency. The expenditure, exclusive of Redemption of Debentures, was \$11,651,005.16. The receipts, other than from loans, were \$10,647,418.60, leaving a deficiency of \$1,001,586.56; but as there was a surplus in the six months of \$472,484.21, the deficiency on the whole period of eighteen months is only \$529,102.35.

Comparing the expenditure of the year ending June 30, 1865, with that ending June 30, 1864, the total expenditure has increased \$129,258.33, of which about \$90,000 is only apparent from our now bringing into both sides of the account receipts which formerly did not come into the Provincial chest. The receipts do not compare so favorably, as they have fallen off \$554,622.82, but the difference is mainly in miscellaneous receipts on open accounts, the revenues of the Consolidated Fund shewing only a falling off of \$231,518.29.

In the report of the Board accompanying the Public Accounts to June, 1864, some of the difficulties were pointed out which still lie in the way of preventing any expenditure in excess of the Parliamentary appropriations; and we have again to report that in two instances such over expenditure has occurred. These two items might, indeed, have

been charged as "unforeseen expenses," of the vote for which a sufficient balance remained to cover them, but it was thought better to leave them to be submitted to Parliament as "unprovided items," if for no other reason, in order to call attention to the causes which prevented the Audit Office from stopping the payment from want of authority.

The first item is \$16,589.20 for Cullers. The expenditure is of two kinds—the salaries and expenses of the Culler's Office, which are under the control of Government, and the Cullers' Fees, which depend solely upon the amount of business transacted. The estimates having been taken for both together, and the amount of fees paid to cullers being in excess of the average, the appropriation was overrun, with a corresponding increase in the general receipts. It is difficult to see how this could have been prevented, as it would have been impossible to refuse payment of the specified remuneration, merely because the business had been more than was anticipated, and with it the revenue and the proportion of it payable to the cullers themselves had increased. The proper remedy has been introduced into the Estimates for the present year—the vote was only taken for the salaries and contingencies of the permanent staff, leaving the fees of the cullers to be covered by the general authority.

The other item is an excess of \$6,251.95 in the Expenses of Collecting Customs. The difficulty here was of a different nature. If the vote had been taken in detail for each separate Custom House, or for each branch of the service, there would have been no more difficulty in preventing any over-expenditure than in the case of the several departments of the Civil Government. But it was taken *en bloc*, and when, in the last month of the year, it became evident that the appropriation would not bear the whole pay-list of the month, the difficulty arose as to where the necessary deduction was to be made, when it was impossible to tell to what quarter to attribute the over-expenditure. Under these circumstances the Auditor judged it prudent to assume the responsibility of paying the additional sum required, under the authority of the General Customs Act, and to report the case to Parliament. To prevent a similar occurrence for the future, the votes should be taken more in detail, or if not the actual votes, at least the estimates upon which they are founded.

All which is respectfully submitted

JOHN LANGTON,  
Chairman.

The Honorable A. T. GALT,  
Minister of Finance.





## COMPARATIVE STATEMENT of the entire Receipts and Payments of

| RECEIPTS.                                         | Year ended 30th June, 1864. |      | Year ended 30th June, 1865. |      |
|---------------------------------------------------|-----------------------------|------|-----------------------------|------|
|                                                   | \$                          | cts. | \$                          | cts. |
| <i>Ordinary Revenues.</i>                         |                             |      |                             |      |
| Customs.....                                      |                             |      |                             |      |
| Excise.....                                       | 6,142,792                   | 76   | 5,660,740                   | 97   |
| Post Office.....                                  | 930,990                     | 68   | 1,302,975                   | 31   |
| Ocean Postage.....                                | 466,540                     | 37   | 468,517                     | 99   |
| Public Works.....                                 | 189,270                     | 61   | 72,291                      | 75   |
| Provincial Steamers.....                          | 530,300                     | 29   | 394,911                     | 00   |
| Territorial.....                                  | 34,902                      | 99   | 34,613                      | 11   |
| Casual.....                                       | 716,827                     | 57   | 830,892                     | 30   |
| Quebec Loan.....                                  | 18,164                      | 46   | 15,320                      | 47   |
| Interest on Investments.....                      | 1,048                       | 22   |                             |      |
| Premium and Discount.....                         | 248,885                     | 67   | 154,342                     | 79   |
| Bank Imposts.....                                 | 133,775                     | 52   | 49,786                      | 71   |
| Law Fees, 12 Vic., caps. 63 and 64.....           | 17,646                      | 55   | 11,949                      | 44   |
| Fines and Forfeitures.....                        | 33,218                      | 88   | 36,415                      | 50   |
| Bill Stamps.....                                  | 10,523                      | 54   | 18,206                      | 56   |
|                                                   |                             |      | 119,754                     | 55   |
| <i>Special Revenues.</i>                          |                             |      |                             |      |
| Law Fees, L. C. (Con. Stat., L. C., cap. 93)..... | 91,063                      | 87   | 91,635                      | 66   |
| do U. C. (County Attorneys).....                  | 78,089                      | 14   | 77,353                      | 02   |
| Tonnage Duties (Quebec River Police).....         | 13,859                      | 86   | 13,886                      | 19   |
| do (Mariners' Fund).....                          | 14,308                      | 12   | 13,480                      | 08   |
| Passenger Duty (Emigration and Quarantine).....   | 18,055                      | 00   | 17,040                      | 00   |
| Railway and Steamboat Inspection.....             | 13,765                      | 30   | 7,667                       | 47   |
| Fisheries.....                                    | 8,922                       | 47   | 5,670                       | 09   |
| Callers' Fees.....                                | 81,486                      | 03   | 86,758                      | 35   |
| Insurance on New Custom House, Quebec.....        |                             |      | 24,000                      | 00   |
| Shipping Masters' Fees.....                       | 653                         | 00   | 183                         | 25   |
| Penitentiary, Reformatories, &c.....              |                             |      | 42,633                      | 19   |
| Hospitals and Charities.....                      |                             |      | 6,952                       | 26   |
| Militia.....                                      |                             |      | 14,875                      | 12   |
| Trinity House, Quebec.....                        |                             |      | 932                         | 60   |
| <i>Debentures, etc.</i>                           |                             |      |                             |      |
| Debentures and Stock.....                         | 1,625,238                   | 48   | 10,700                      | 00   |
| Imperial Sinking Fund.....                        | 2,827,204                   | 86   | 1,063,909                   | 05   |
| <i>Open Accounts.</i>                             |                             |      |                             |      |
| Municipal Loan Fund, U. C.....                    | 190,192                     | 14   | 199,516                     | 39   |
| do L. C.....                                      | 77,624                      | 04   | 71,866                      | 71   |
| Quebec Fire Loan.....                             | 87,765                      | 73   | 7,600                       | 00   |
| Law Society.....                                  | 16,859                      | 31   | 20,206                      | 89   |
| Court Houses, L. C.....                           | 27,384                      | 09   | 25,895                      | 32   |
| Building and Jury Fund, L. C.....                 | 34,612                      | 26   | 40,547                      | 90   |
| Upper Canada Building Fund.....                   | 28,277                      | 80   | 24,524                      | 00   |
| Municipalities' Fund, U. C.....                   | 160,865                     | 97   | 131,511                     | 60   |
| do L. C.....                                      | 40,415                      | 59   | 17,323                      | 53   |
| Educational Funds, U. C.....                      | 9,826                       | 35   | 22,392                      | 04   |
| do L. C.....                                      | 40,170                      | 51   | 40,642                      | 09   |
| Common School Fund.....                           | 156,020                     | 56   | 78,722                      | 65   |
| Copyright Duties.....                             | 896                         | 72   | 617                         | 28   |
| Indian Fund.....                                  | 248,912                     | 41   | 180,606                     | 30   |
| Carried over.....                                 | 15,377,551                  | 72   | 11,509,868                  | 35   |

the Province of Canada, for the years ended 30th June, 1864 and 1865.

| PAYMENTS.                                              | Year ended 30th June, 1864. |      | Year ended 30th June, 1865. |      |
|--------------------------------------------------------|-----------------------------|------|-----------------------------|------|
|                                                        | \$                          | cts. | \$                          | cts. |
| Interest on Public Debt.....                           | 3,818,576                   | 92   | 3,664,447                   | 31   |
| Charges of Management.....                             | 41,100                      | 05   | 35,771                      | 88   |
| Sinking Fund.....                                      | 402,068                     | 47   | 116,313                     | 33   |
| Redemption of Public Debt.....                         | 3,565,533                   | 32   | 1,239,306                   | 64   |
| Premium, Discount and Exchange.....                    | 152,467                     | 63   | 68,614                      | 51   |
| Civil Government.....                                  | 487,605                     | 83   | 458,825                     | 51   |
| Administration of Justice, East.....                   | 399,950                     | 74   | 413,905                     | 94   |
| do West.....                                           | 379,351                     | 25   | 335,873                     | 74   |
| Police.....                                            | 33,417                      | 73   | 29,416                      | 62   |
| Penitentiary, Reformatories and Prison Inspection..... | 151,546                     | 85   | 219,322                     | 13   |
| Legislation.....                                       | 580,100                     | 12   | 473,158                     | 17   |
| Education, East.....                                   | 251,101                     | 30   | 259,757                     | 64   |
| do West.....                                           | 256,048                     | 55   | 310,403                     | 31   |
| Literary and Scientific Institutions.....              | 18,372                      | 47   | 14,045                      | 42   |
| Hospitals and Charities.....                           | 269,543                     | 11   | 310,088                     | 27   |
| Geological Survey.....                                 | 28,228                      | 37   | 19,435                      | 56   |
| Militia.....                                           | 564,189                     | 82   | 756,933                     | 31   |
| Arts, Agriculture and Statistics.....                  | 4,595                       | 26   | 18,909                      | 42   |
| Census.....                                            | 9,128                       | 51   |                             |      |
| Agricultural Societies.....                            | 106,905                     | 26   | 108,419                     | 33   |
| Emigration and Quarantine.....                         | 58,179                      | 02   | 50,955                      | 00   |
| Pensions.....                                          | 45,547                      | 34   | 42,311                      | 00   |
| Indian Annuities.....                                  | 47,820                      | 00   | 40,220                      | 00   |
| Public Works and Buildings.....                        | 534,232                     | 69   | 881,114                     | 54   |
| Rents and Repairs.....                                 | 39,797                      | 35   | 47,209                      | 74   |
| Roads and Bridges.....                                 | 105,071                     | 74   | 170,109                     | 79   |
| Ocean and River Steam Service.....                     | 507,031                     | 82   | 307,823                     | 82   |
| Light Houses and Coast Service.....                    | 100,185                     | 34   | 116,763                     | 00   |
| Fisheries.....                                         | 24,271                      | 75   | 13,553                      | 59   |
| Seigniorial Tenure Redemption.....                     | 205,350                     | 59   | 199,189                     | 98   |
| Culling Timber.....                                    | 77,257                      | 44   | 85,337                      | 33   |
| Railway and Steamboat Inspection.....                  | 12,386                      | 04   | 10,420                      | 11   |
| Advances and Repayments.....                           | 65,711                      | 98   | 18,117                      | 60   |
| Removal to Ottawa.....                                 |                             |      | 12,152                      | 04   |
| Indian Fund.....                                       | 140,928                     | 13   | 104,824                     | 84   |
| Municipalities' Fund, East and West.....               | 127,664                     | 82   | 139,229                     | 58   |
| Grand Trunk Railway Postal, Subsidy Account.....       |                             |      | 107,120                     | 43   |
| Miscellaneous.....                                     | 84,879                      | 44   | 170,810                     | 00   |
| Collection, &c., of Revenue:—                          |                             |      |                             |      |
| Customs.....                                           | 405,306                     | 81   | 397,086                     | 19   |
| Excise.....                                            | 57,703                      | 29   | 174,446                     | 10   |
| Post Office.....                                       | 418,737                     | 58   | 483,270                     | 48   |
| Public Works.....                                      | 257,705                     | 45   | 246,791                     | 83   |
| Territorial.....                                       | 107,736                     | 66   | 134,734                     | 55   |
| Stamps.....                                            |                             |      | 15,726                      | 39   |
| Fines and Forfeitures.....                             | 11,285                      | 52   | 7,490                       | 41   |
| Minor Revenues.....                                    | 607                         | 19   | 630                         | 04   |
| Special Funds.....                                     | 81,071                      | 60   | 55,184                      | 48   |
| Carried over.....                                      | 15,087,280                  | 15   | \$12,890,311                | 80   |

COMPARATIVE STATEMENT of the entire Receipts and Payments of the

| RECEIPTS.                                                | Year ended 30th June, 1864. |           | Year ended 30th June, 1865. |           |
|----------------------------------------------------------|-----------------------------|-----------|-----------------------------|-----------|
|                                                          | \$                          | cts.      | \$                          | cts.      |
| <i>Open Accounts.—Continued.</i>                         |                             |           |                             |           |
| <i>Brought forward</i> .....                             | 15,377,661                  | 72        | 11,500,868                  | 35        |
| Great Western R. R. (Interest Account).....              | 25,052                      | 48        |                             |           |
| Grand Trunk R. R. (Postal Subsidy Account).....          | 39,966                      | 48        |                             |           |
| Montreal Harbour Commission.....                         | 22,200                      | 00        |                             |           |
| Investment ex-Consolidated Canadian.....                 | 21,368                      | 41        |                             |           |
| Revenue Inspectors, U. C.....                            |                             |           |                             | 1 50      |
| Trust Fund Investment.....                               | 5,400                       | 00        | 15,400                      | 00        |
| Consolidated Fund Investment.....                        | 7,535                       | 93        | 1,600                       | 00        |
| Tavern Licenses, applicable to Municipalities, L. C..... | 7,118                       | 44        | 3,872                       | 28        |
| Cataraqui Property.....                                  | 3,000                       | 80        |                             |           |
| Receipts from Sales of Public Works.....                 | 12,865                      | 50        | 6,750                       | 22        |
| Northern Railway (Interest on Special Account).....      | 21,425                      | 00        | 7,300                       | 00        |
| Bank of Upper Canada (Special Account).....              | 110,000                     | 00        | 176,666                     | 66        |
| Improvement Fund, (Advance Account).....                 |                             |           | 568                         | 64        |
| <b>Total Receipts</b> .....                              | <b>\$15,653,484</b>         | <b>76</b> | <b>\$11,722,027</b>         | <b>65</b> |

AUDIT OFFICE,  
Quebec, Sept., 1865.

Province of Canada, for the years ended 30th June, 1864 and 1865.—Continued.

| PAYMENTS.                    | Year ended 30th June, 1864. |           | Year ended 30th June, 1865. |           |
|------------------------------|-----------------------------|-----------|-----------------------------|-----------|
|                              | \$                          | cts.      | \$                          | cts.      |
| <i>Brought forward</i> ..... | 15,087,280                  | 15        | \$12,890,311                | 80        |
| /                            |                             |           |                             |           |
| <b>Total Payments</b> .....  | <b>\$15,087,280</b>         | <b>15</b> | <b>\$12,890,311</b>         | <b>80</b> |

JOHN LANGTON,  
Auditor.

## INDEX.

| A                                                  |      |      | C                                                            |      |      |
|----------------------------------------------------|------|------|--------------------------------------------------------------|------|------|
|                                                    | PART | PAGE |                                                              | PART | PAGE |
| Administration of Justice, C. E. ....              | i    | 46   | Canals, Expenditure on .....                                 | i    | 108  |
| do do Miscellaneous .....                          | i    | 73   | do Maintenance of .....                                      | i    | 167  |
| do do C.W. ....                                    | i    | 74   | do Revenue from .....                                        | i    | 19   |
| do do Miscellaneous .....                          | i    | 81   | Carillon and Grenville Canal,<br>Maintenance, &c. ....       | i    | 173  |
| Administration of Criminal Justice,<br>C. W. ....  | i    | 80   | do Revenue from .....                                        | i    | 19   |
| Advances, Statement of .....                       | ii   | 90   | Casual Revenue .....                                         | i    | 25   |
| Admiralty Court, Vice, C. E. ....                  | i    | 66   | Chambly Canal Maintenance .....                              | i    | 172  |
| Adjutant General of Militia, Office.               | i    | 91   | do Revenue from .....                                        | i    | 19   |
| Advances and Repayments .....                      | i    | 131  | Chancery, U. C. Court of .....                               | i    | 74   |
| Affairs, Statement of .....                        | i    | 2    | Charities and Hospitals .....                                | i    | 89   |
| Agriculture, Bureau of .....                       | i    | 47   | Charges of Management, Public<br>Debt .....                  | i    | 39   |
| do do Contingencies .....                          | i    | 62   | Circuit Allowances, C. E. ....                               | i    | 68   |
| Agricultural Societies .....                       | i    | 105  | do C.W. ....                                                 | i    | 76   |
| Annuities, Indian .....                            | i    | 108  | Civil Government, Salaries .....                             | i    | 41   |
| Appropriations, Balance of .....                   | ii   | 94   | do Contingencies .....                                       | i    | 55   |
| Arbitrations, &c. ....                             | i    | 117  | Civil List, Schedules A and B. ....                          | ii   | 87   |
| Arts, Agriculture and Statistics .....             | i    | 104  | Civil Secretary's Office .....                               | i    | 42   |
| Asst. Judges Sup. Court, L. C. ....                | i    | 86   | do Contingencies .....                                       | i    | 55   |
| Attorney General, C. E., Office of.                | i    | 50   | Civil Service, Board of Examiners ..                         | i    | 42   |
| do do C.W., do .....                               | i    | 50   | Clerks of Crown and Peace, L. C. :                           | i    | 67   |
| do Contingencies .....                             | i    | 61   | do do New Districts ..                                       | i    | 70   |
| Audit Branch, Finance Department                   | i    | 45   | Clerks, Deputy, of the Crown and<br>Pleas, C.W. ....         | i    | 75   |
| do Contingencies .....                             | i    | 59   | Clerk of the Process .....                                   | i    | 75   |
|                                                    |      |      | do Crown in Chancery ..                                      | i    | 96   |
| <b>B</b>                                           |      |      | Clergy Reserves, Receipts payable<br>to Municipalities ..... | ii   | 29   |
| Balance Sheet .....                                | i    | 2    | do Statement of, C. W. ....                                  | ii   | 39   |
| Balances of Appropriations .....                   | ii   | 94   | do do C. E. ....                                             | ii   | 40   |
| Bank Imposts .....                                 | i    | 30   | do Widows' Pensions and Un-<br>commuted Stipend, C.W. ....   | i    | 138  |
| Bank Imposts .....                                 | i    | 30   | Colonization Roads, C. E. and C.W.                           | i    | 123  |
| Banks, Statement of Free .....                     | ii   | 86   | Collecting Special Funds, Expenses<br>of .....               | i    | 196  |
| Beauport Lunatic Asylum .....                      | i    | 90   | Common School Land Fund .....                                | i    | 198  |
| Bridges, Revenue from .....                        | i    | 19   | do Statement of .....                                        | ii   | 53   |
| Buildings, Public .....                            | i    | 111  | Commissions of Enquiry, Public<br>Matters .....              | i    | 136  |
| Building Fund, U. C. ....                          | i    | 114  | Commissioners for Codifying the<br>Laws, L. C. ....          | i    | 86   |
| do Statement of .....                              | ii   | 25   | Consolidated Fund, etc., Statement<br>of .....               | ii   | 6    |
| Bureau of Agriculture .....                        | i    | 47   | do Municipal Loan Fund, C. E.                                | i    | 11   |
| do Contingencies .....                             | i    | 62   | do do C. W. ....                                             | ii   | 9    |
| Burlington Bay Canal, Maintenance,<br>&c. ....     | i    | 171  | do do Debentures issued, L. C.                               | ii   | 14   |
| do Revenue from ..                                 | i    | 19   | Contingencies of Militia .....                               | i    | 101  |
| Beauharnois Canal, Maintenance,<br>&c. ....        | i    | 168  | do Public Departments ..                                     | i    | 55   |
| Board of Examiners, Civil Service.                 | i    | 42   | do Prothonotaries .....                                      | i    | 71   |
| Bobcaygeon and Lindsay Locks,<br>Maintenance ..... | i    | 174  | do Sheriffs, C. E. ....                                      | i    | 71   |
| Building and Jury Fund—Justice,<br>East .....      | i    | 63   | Coroners, C. E. ....                                         | i    | 69   |
| do do Public Works .....                           | i    | 114  |                                                              |      |      |
| do do Statement of .....                           | ii   | 31   |                                                              |      |      |
| do do Gaols and Court-<br>Houses .....             | i    | 114  |                                                              |      |      |

| <i>G—Continued.</i>                  |    | PART | PAGE                                  | <i>E</i> |     | PART | PAGE |
|--------------------------------------|----|------|---------------------------------------|----------|-----|------|------|
| Cornwall Canal, Maintenance of...    | i  | 169  | Education, C. E.....                  | i        | 87  |      |      |
| County Attorneys, C.W.....           | i  | 78   | do Statement of Funds....             | ii       | 50  |      |      |
| do Statement of.....                 | ii | 1    | do C.W.....                           | i        | 88  |      |      |
| Court of Appeals, C. E.....          | i  | 67   | do Statement of Funds....             | ii       | 48  |      |      |
| Court of Impachment.....             | i  | 76   | Election Expenses, Legislative        |          |     |      |      |
| do Chancery, C.W.....                | i  | 74   | Council.....                          | i        | 85  |      |      |
| do Common Pleas, C.W.....            | i  | 74   | do do do Assembly.....                | i        | 85  |      |      |
| do Error and Appeal, C.W..           | i  | 74   | Emigration and Quarantine....         | i        | 105 |      |      |
| do Queen's Bench, C.W.....           | i  | 74   | Emigrant and Marine Hospital,         |          |     |      |      |
| do do C. E.....                      | i  | 66   | Statement of.....                     | ii       | 79  |      |      |
| do do and Com-                       |    |      | do do Maintenance.....                | i        | 30  |      |      |
| mon Pleas, C.W.....                  | i  | 75   | Enquiry, Commissions of.....          | i        | 130 |      |      |
| do Vice Admiralty, C. E....          | i  | 66   | Erection of New Gaol, Quebec....      | i        | 114 |      |      |
| do Superior, C. E.....               | i  | 65   | do Reformatory Prison, L.C.           | i        | 113 |      |      |
| Courts, Interpreters of, C. E....    | i  | 71   | Examiners, Civil Service, Board of    | i        | 42  |      |      |
| Court Houses, L. C., Repairs of..    | i  | 115  | Exchange Payments.....                | i        | 40  |      |      |
| do Montreal.....                     | i  | 113  | Excise Revenue, Statement of....      | i        | 15  |      |      |
| do Keepers of.....                   | i  | 72   | do Deductions from.....               | i        | 164 |      |      |
| Criminal Prosecutions, C. E....      | i  | 69   | Executive Council Office.....         | i        | 45  |      |      |
| do C.W.....                          | i  | 77   | do Contingencies.....                 | i        | 57  |      |      |
| Criminal Justice, Expenses of, C.W.  | i  | 80   | Expenditure, General, of the Prov.    | i        | 35  |      |      |
| Crown Seizures, deductions from..    | i  | 192  | Expenditure and Receipts of do..      | i        | 5   |      |      |
| do Statement of.....                 | i  | 32   | Expenses of Collecting Special Funds  | i        | 196 |      |      |
| Crown Law Department, Conting-       |    |      | do Elections, L. Council....          | i        | 85  |      |      |
| encies.....                          | i  | 61   | do do L. Assembly.....                | i        | 85  |      |      |
| Crown Lands Department, Salaries     |    |      | Extradition.....                      | i        | 138 |      |      |
| do Contingencies.....                | i  | 64   | Error and Appeal, C.W., Court of..    | i        | 74  |      |      |
| do Surveys, East.....                | i  | 179  |                                       |          |     |      |      |
| do do West.....                      | i  | 180  |                                       |          |     |      |      |
| do Disbursements.....                | i  | 183  |                                       |          |     |      |      |
| Customs Branch, Finance Depa't.      | i  | 44   | <b>F</b>                              |          |     |      |      |
| Customs, deductions from.....        | i  | 138  | Fee Fund, U. C., County Attorneys:    | ii       | 1   |      |      |
| do Revenue.....                      | i  | 12   | do L. C., Prothonotaries, &c.         | ii       | 4   |      |      |
| Cutting Timber.....                  | i  | 128  | Fees, U. C., Law, Cons. Fund.....     | i        | 31  |      |      |
| Cullers' Office Fees, Statement of.. | ii | 6    | Fees on Bank Notes.....               | i        | 26  |      |      |
| Clothing Allowances, Militia.....    | i  | 93   | Fees on Patents.....                  | i        | 26  |      |      |
|                                      |    |      | Fees of Cullers' Office, Statement of | ii       | 6   |      |      |
|                                      |    |      | Fines and Forfeitures, Statement of   | i        | 32  |      |      |
|                                      |    |      | Fines, Militia.....                   | i        | 33  |      |      |
|                                      |    |      | Fisheries, Revenue from.....          | ii       | 8   |      |      |
|                                      |    |      | do Protection of.....                 | i        | 127 |      |      |
|                                      |    |      | do Counties.....                      | i        | 127 |      |      |
|                                      |    |      | Finance Department, Salaries.....     | i        | 43  |      |      |
|                                      |    |      | do Contingencies.....                 | i        | 58  |      |      |
|                                      |    |      | do Customs Branch.....                | i        | 44  |      |      |
|                                      |    |      | do do Contingencies.....              | i        | 160 |      |      |
|                                      |    |      | do do Audit Branch.....               | i        | 45  |      |      |
|                                      |    |      | do do Contingencies.....              | i        | 59  |      |      |
|                                      |    |      | Free Banks, Statement of.....         | ii       | 85  |      |      |
|                                      |    |      | Frontier Service.....                 | i        | 137 |      |      |
|                                      |    |      |                                       |          |     |      |      |
|                                      |    |      | <b>G</b>                              |          |     |      |      |
|                                      |    |      | Gaols and Court Houses, C. E.,        | i        | 113 |      |      |
|                                      |    |      | do do Keepers of.....                 | i        | 72  |      |      |
|                                      |    |      | Gaols, Physicians to.....             | i        | 73  |      |      |
|                                      |    |      | Geological Survey.....                | i        | 92  |      |      |
|                                      |    |      | Governor General.....                 | i        | 41  |      |      |
|                                      |    |      | Governor General's Secy's Office..    | i        | 41  |      |      |
|                                      |    |      | do Contingencies.....                 | i        | 55  |      |      |
|                                      |    |      | Government, Civil.....                | i        | 41  |      |      |
|                                      |    |      | Government Buildings, Ottawa....      | i        | 111 |      |      |
|                                      |    |      | Grammar School Fund, C.W., State-     |          |     |      |      |
|                                      |    |      | ment of.....                          | ii       | 48  |      |      |
|                                      |    |      | do Income, do do..                    | ii       | 48  |      |      |
|                                      |    |      | Grenville and Carillon Canal, Main-   |          |     |      |      |
|                                      |    |      | tenance of.....                       | i        | 173 |      |      |
|                                      |    |      | do Revenue from.....                  | i        | 19  |      |      |
|                                      |    |      | Guides to Travellers.....             | i        | 125 |      |      |

| H                                     |    | PART | PAGE | L—Continued.                         |    | PART | PAGE |
|---------------------------------------|----|------|------|--------------------------------------|----|------|------|
| Hamilton and Port Dover Road          | i  |      | 177  | Statement applicable to Aylmer       |    |      |      |
| Harbors and Light Houses              | i  |      | 110  | Court House and Gaol                 | ii |      | 20   |
| Harbor Masters                        | i  |      | 125  | do do County Attor-                  |    |      |      |
| High Constables, C. E.                | i  |      | 71   | neys, Statement of                   | ii |      | 1    |
| Hospitals and Charities               | i  |      | 89   | Law Fee Fund, L. C.                  | i  |      | 67   |
| <b>I</b>                              |    |      |      | Laws, L. C., Codification of         | i  |      | 86   |
| Improvement Fund, C. W.               | i  |      | 123  | do Printing of                       | i  |      | 86   |
| do Statement of                       | ii |      | 41   | Legislation                          | i  |      | 84   |
| Indian Annuities                      | i  |      | 108  | do General Expenses                  | i  |      | 86   |
| do Fund                               | i  |      | 135  | Legislative Council                  | i  |      | 84   |
| Indemnity to Members, L. Council      | i  |      | 85   | do Assembly                          | i  |      | 85   |
| do L. As embly                        | i  |      | 85   | Library, Parliamentary, Grant to     | i  |      | 86   |
| Inland Lakes and River Lights         | i  |      | 111  | Licenses, Tavern, C. E.              | ii |      | 54   |
| Intercolonial Railway Survey          | i  |      | 116  | Light Houses and Coast Service       | i  |      | 124  |
| Interest on Funded Public Debt        | i  |      | 35   | do below Quebec                      | i  |      | 111  |
| do Unfunded do                        | i  |      | 37   | do Point Pelée Reef                  | i  |      | 111  |
| do Special Funds                      | i  |      | 38   | do Keepers                           | i  |      | 124  |
| do Deposits, Statement of             | i  |      | 27   | do Cape Race                         | i  |      | 00   |
| do payable on Debentures              |    |      |      | do St. Paul and Scatterie            | i  |      | 125  |
| in Canada                             | ii |      | 61   | Literary and Scientific Institutions | i  |      | 89   |
| do Investments                        | i  |      | 27   | Lock Gates, St. Lawrence Canals      | i  |      | 108  |
| Interpreters to Courts, C. E.         | i  |      | 71   | Locks, Revenue from                  | i  |      | 19   |
| Institutions, Literary and Scientific | i  |      | 89   | Lumbering Works                      | i  |      | 109  |
| Insurances, Rents, &c.                | i  |      | 118  | Lunatic Asylum, Beauport             | i  |      | 90   |
| Inspectors of Prisons                 | i  |      | 84   | do Toronto                           | i  |      | 89   |
| do Steamboats and Railways            | i  |      | 130  | do do Statem't. of                   | ii |      | 72   |
| do Schools, C. E.                     | i  |      | 87   | do Malden                            | i  |      | 90   |
| Indian Office                         | i  |      | 54   | do do Statem't. of                   | ii |      | 74   |
| <b>J</b>                              |    |      |      | do Orillia                           | i  |      | 90   |
| Judges, Queen's Bench, C. E.          | i  |      | 66   | do do Statem't. of                   | ii |      | 76   |
| do do C. W.                           | i  |      | 74   | do Rockwood, do                      | ii |      | 78   |
| do Superior Court, C. E.              | i  |      | 66   | do St. John's                        | i  |      | 90   |
| do Assistant, C. E.                   | i  |      | 86   | do do Statem't. of                   | ii |      | 77   |
| do Court of Chancery, C. W.           | i  |      | 74   | Loans authorized, Statement of       | ii |      | 88   |
| do Court of Common Pleas              | i  |      | 74   | <b>M</b>                             |    |      |      |
| Justice, Administration of, C. E.     | i  |      | 66   | Maintenance of Gaols, C. E.          | i  |      | 72   |
| do do C. W.                           | i  |      | 74   | Maintenance of Public Works          | i  |      | 179  |
| do Miscellaneous, C. E.               | i  |      | 73   | do Light Houses                      | i  |      | 124  |
| do do C. W.                           | i  |      | 81   | Malden Lunatic Asylum                | i  |      | 90   |
| <b>K</b>                              |    |      |      | do do Statem't. of                   | ii |      | 74   |
| Kamouraska Gaol and Court House,      |    |      |      | Management, Public Debt, Charges     |    |      |      |
| P. W.                                 | i  |      | 115  | of                                   | i  |      | 39   |
| Keepers of Gaols and Court Houses,    |    |      |      | Marine Hospital, Quebec, Mainte-     |    |      |      |
| C. E.                                 | i  |      | 72   | nance                                | i  |      | 90   |
| do Light Houses                       | i  |      | 124  | do do Statem't. of                   | ii |      | 29   |
| do Provision Depots                   | i  |      | 125  | Marriage Licenses, C. E.             | i  |      | 26   |
| <b>L</b>                              |    |      |      | do C. W.                             | ii |      | 25   |
| Lachine Canal                         | i  |      | 108  | Members' Indemnity, Legislative      |    |      |      |
| do Maintenance, &c.                   | i  |      | 170  | Council                              | i  |      | 85   |
| Law Fees, U. C.                       | i  |      | 78   | do Legislative                       | i  |      | 85   |
| do Law Society, Statem't. of          | ii |      | 15   | Assembly                             | i  |      | 85   |
| do (Con. Fund), Statem't. of          | i  |      | 31   | Militia Department                   | i  |      | 92   |
| do L. C., Prothonotaries, &c.,        |    |      |      | do Frontier Force                    | i  |      | 101  |
| Statement of                          | ii |      | 4    | do Fines, &c.                        | i  |      | 23   |
| do Applicable to Kamou-               |    |      |      | do Pensions, C. E. and C. W.         | i  |      | 107  |
| raska Gaol                            | ii |      | 19   | do General Expenses                  | i  |      | 101  |
| do do to Montreal                     |    |      |      | do Clothing allowance                | i  |      | 93   |
| C. House, do                          | ii |      | 18   | Minister of Finance, Department of   | i  |      | 43   |
|                                       |    |      |      | do Contingencies                     | i  |      | 58   |
|                                       |    |      |      | Miscellaneous                        | i  |      | 135  |
|                                       |    |      |      | do Customs                           | i  |      | 60   |
|                                       |    |      |      | do Justice, C. E.                    | i  |      | 73   |
|                                       |    |      |      | do do C. W.                          | i  |      | 81   |
|                                       |    |      |      | do Printing                          | i  |      | 136  |
|                                       |    |      |      | do Public Works                      | i  |      | 178  |

| M—Continued.                                             |    | PART | PAGE                                       | P—Continued. |     | PART | PAGE |  |
|----------------------------------------------------------|----|------|--------------------------------------------|--------------|-----|------|------|--|
| Montreal Court House .....                               | i  | 113  | Printing Laws .....                        | i            | 86  |      |      |  |
| do do Statement of...                                    | ii | 18   | do do Miscellaneous .....                  | i            | 136 |      |      |  |
| do do Trinity House .....                                | i  | 124  | Prisons, Reformatory .....                 | i            | 84  |      |      |  |
| do do Statement of...                                    | ii | 71   | do do Inspection .....                     | i            | 84  |      |      |  |
| Municipal Loan Fund, C. E., Stat. of                     | ii | 11   | Prosecutions, Criminal, C. E. ....         | i            | 69  |      |      |  |
| do do C. W., do ..                                       | ii | 9    | do do do C. W. ....                        | i            | 77  |      |      |  |
| do do Debentures, C. E., do ..                           | ii | 14   | Prothonotaries, &c., C. E., Salaries.      | i            | 67  |      |      |  |
| Municipalities' Fund, Distribution,                      |    |      | do do Contingencies ..                     | i            | 71  |      |      |  |
| C. E. ....                                               | ii | 38   | Provincial Secy's Office, Salaries ..      | i            | 42  |      |      |  |
| do do Expenditure, C. E. ....                            | i  | 135  | do do do Contingencies ..                  | i            | 55  |      |      |  |
| do do Distribution, C. W. ....                           | ii | 30   | Provin. Registrar's Office, Salaries.      | i            | 42  |      |      |  |
| do do Expenditure, C. W. ....                            | i  | 135  | do do do Contingencies ..                  | i            | 57  |      |      |  |
| do do Fund, Collection of,                               |    |      | Provincial Penitentiary .....              | i            | 83  |      |      |  |
| C. E. ....                                               | i  | 197  | do do do Statement of                      | ii           | 80  |      |      |  |
| do do do C. W. ....                                      | i  | 197  | do do Lunatic Asylum, Toronto ..           | i            | 89  |      |      |  |
| Minor Revenues, Collection of. ....                      | i  | 196  | do do do Statement of ..                   | ii           | 72  |      |      |  |
| <b>N</b>                                                 |    |      | Provision Depots .....                     | i            | 125 |      |      |  |
| Normal School Building Fund, C. E.                       | ii | 51   | Public Debt, Interest on Funded ...        | i            | 35  |      |      |  |
| New Gaol, Quebec .....                                   | i  | 114  | do do do Unfunded ..                       | i            | 37  |      |      |  |
| <b>O</b>                                                 |    |      | do do Charges of Management ..             | i            | 29  |      |      |  |
| Observatory, Toronto .....                               | i  | 89   | Public Works Department .....              | i            | 46  |      |      |  |
| do do Quebec .....                                       | i  | 89   | do do Contingencies .....                  | i            | 60  |      |      |  |
| do do Kingston .....                                     | i  | 89   | do do and Buildings .....                  | i            | 108 |      |      |  |
| do do St. Martin, Isle Jésus.                            | i  | 89   | do do Collection of Revenue ..             | i            | 179 |      |      |  |
| Ocean and River Steam Service ...                        | i  | 123  | do do Maintenance of .....                 | i            | 179 |      |      |  |
| Ordnance Canals .....                                    | i  | 109  | do do Repairs of .....                     | i            | 179 |      |      |  |
| Ordnance Lands .....                                     | i  | 190  | do do Revenue from .....                   | i            | 19  |      |      |  |
| Orillia Lunatic Asylum .....                             | i  | 90   | do do Receipts from Sales of ..            | ii           | 69  |      |      |  |
| do do do Statement of ..                                 | ii | 76   | Public Buildings at Ottawa .....           | i            | 111 |      |      |  |
| Ottawa Works .....                                       | i  | 100  | <b>Q</b>                                   |              |     |      |      |  |
| Ottawa and Rideau Canal, Maintenance of ..               | i  | 172  | Quarantine and Emigration .....            | i            | 105 |      |      |  |
| do do do Revenue from                                    | i  | 19   | Quebec Fire Loan, Receipts .....           | ii           | 85  |      |      |  |
| Ottawa Slides, Maintenance of .....                      | i  | 175  | do do Marine Hospital Maintenance          | i            | 90  |      |      |  |
| do do Revenue from .....                                 | i  | 19   | do do do Observatory .....                 | i            | 89  |      |      |  |
| Ottawa, Government Buildings at ..                       | i  | 111  | do do do Police .....                      | i            | 87  |      |      |  |
| <b>P</b>                                                 |    |      | do do do Trinity House .....               | i            | 126 |      |      |  |
| Parliamentary Library, Grant to ..                       | i  | 86   | do do do do Statement of                   | ii           | 79  |      |      |  |
| Patents, Fees on .....                                   | i  | 26   | Queen's Bench, U. C., Court of ...         | i            | 74  |      |      |  |
| Payments, General, of the Province                       | i  | 35   | do do do L. C., do .....                   | i            | 66  |      |      |  |
| Payments and Receipts, do Abstract of .....              | i  | 8    | <b>R</b>                                   |              |     |      |      |  |
| Penitentiary, Reformatories, and Prison Inspection ..... | i  | 83   | Railway Inspection .....                   | i            | 130 |      |      |  |
| Penitentiary, Statement of .....                         | ii | 80   | do do do Revenue from ..                   | ii           | 7   |      |      |  |
| Pensions, Civil List .....                               | i  | 106  | Recapitulation, Public Debt ..             | ii           | 67  |      |      |  |
| do do Militia, East and West ..                          | i  | 107  | Receipts and Payments of the Province ..   | i            | 8   |      |      |  |
| do do Other .....                                        | i  | 107  | Recorders' Courts, C. W. ....              | i            | 80  |      |      |  |
| do do Clergymen's Widows .....                           | ii | 39   | Receiver General's Office .....            | i            | 43  |      |      |  |
| Physicians to Gaols, C. E. ....                          | i  | 73   | do do do Contingencies ..                  | i            | 59  |      |      |  |
| Police .....                                             | i  | 83   | Reception of Delegates .....               | i            | 136 |      |      |  |
| do do Quebec .....                                       | i  | 83   | Reciprocity Treaty .....                   | i            | 135 |      |      |  |
| do do Montreal .....                                     | i  | 83   | Redemption of the Seigniorial Tenure ..... | i            | 130 |      |      |  |
| do do River, Quebec .....                                | i  | 83   | Reformatory Prison, C. E. ....             | i            | 84  |      |      |  |
| do do Miscellaneous .....                                | i  | 83   | do do do Statement of ..                   | ii           | 83  |      |      |  |
| Post Office Department .....                             | l  | 48   | do do do C. W. ....                        | i            | 84  |      |      |  |
| do do Revenue and Expenditure.                           | i  | 21   | do do do do Statement of ..                | ii           | 82  |      |      |  |
| do do Expenditure .....                                  | i  | 167  | Rents, Insurances and Repairs ..           | i            | 118 |      |      |  |
| do do London, P. W. ....                                 | i  | 113  | Repairs to Public Works .....              | i            | 179 |      |      |  |
| Premium and Discount, Expenditure                        | i  | 40   | Revenue, Statement of Casual ...           | i            | 25  |      |      |  |
| do do do Revenue .....                                   | i  | 28   | do do Customs .....                        | i            | 12  |      |      |  |
|                                                          |    |      | do do Excise .....                         | i            | 15  |      |      |  |
|                                                          |    |      | do do Fisheries .....                      | ii           | 8   |      |      |  |

| R—Continued.                       |      |      | S—Continued.                        |      |      |
|------------------------------------|------|------|-------------------------------------|------|------|
|                                    | PART | PAGE |                                     | PART | PAGE |
| Revenue, Post Office.....          | i    | 21   | Statement of Education, East.....   | ii   | 50   |
| do Public Works.....               | i    | 19   | do do West.....                     | ii   | 48   |
| do Railroad and Steamboat.....     | ii   | 7    | do Fines and Forfeitures.....       | i    | 32   |
| do Tavern Licenses.....            | i    | 15   | do Fisheries, Revenue from.....     | ii   | 8    |
| do Territorial.....                | i    | 24   | do Free Banks.....                  | ii   | 86   |
| do Canals.....                     | i    | 19   | do General Expenditure.....         | i    | 35   |
| do Slides.....                     | i    | 19   | do Grammar School Fund, C.W.....    | ii   | 48   |
| do Locks.....                      | i    | 19   | do do Income, do.....               | ii   | 48   |
| do Bridges.....                    | i    | 19   | do Interest on Investments.....     | i    | 27   |
| Rideau Canal.....                  | i    | 109  | do Law Fees, Law Society, U.C.....  | ii   | 15   |
| do Maintenance of.....             | i    | 172  | do do U.C., (Con. Fund).....        | i    | 31   |
| do Revenue from.....               | i    | 19   | do Law Fee Fund, L.C., Pro-         |      |      |
| River and Ocean Steam Service..... | i    | 123  | thonotaries, &c.....                | ii   | 4    |
| River Police, Quebec.....          | i    | 83   | do do applicable to Mon-            |      |      |
| do Montreal.....                   | i    | 83   | treau Court House.....              | ii   | 18   |
| Roads and Bridges.....             | i    | 121  | do do Kamouraska Gaol.....          | ii   | 19   |
|                                    |      |      | do do Aylmer Gaol.....              | ii   | 20   |
|                                    |      |      | do Loans authorized.....            | ii   | 88   |
|                                    |      |      | do Lunatic Asylum, Toronto.....     | ii   | 72   |
|                                    |      |      | do Malden Lunatic Asylum.....       | ii   | 74   |
|                                    |      |      | do Municipalities' Fund, C.E.....   | ii   | 38   |
|                                    |      |      | do do do C.W.....                   | ii   | 29   |
|                                    |      |      | do do do De-                        |      |      |
|                                    |      |      | tailed payment of, C.W.....         | ii   | 30   |
|                                    |      |      | do All Outstanding Debentures.....  | ii   | 67   |
|                                    |      |      | do Provincial Lunatic Asylum.....   | ii   | 71   |
|                                    |      |      | do do Penitentiary.....             | ii   | 80   |
|                                    |      |      | do Receipts and Payments.....       | i    | 8    |
|                                    |      |      | do do from Sales of Pub-            |      |      |
|                                    |      |      | lic Works.....                      | ii   | 69   |
|                                    |      |      | do do from Premiums and             |      |      |
|                                    |      |      | Discounts.....                      | i    | 28   |
|                                    |      |      | do do for Interest on In-           |      |      |
|                                    |      |      | vestments.....                      | i    | 27   |
|                                    |      |      | do Reformatory Prison, C.E.....     | ii   | 83   |
|                                    |      |      | do Reformatory Prison, C.W.....     | ii   | 83   |
|                                    |      |      | do Revenue from Casual.....         | i    | 25   |
|                                    |      |      | do do Customs.....                  | i    | 12   |
|                                    |      |      | do do Excise.....                   | i    | 15   |
|                                    |      |      | do do Fisheries.....                | ii   | 8    |
|                                    |      |      | do do Post Office.....              | i    | 23   |
|                                    |      |      | do do Public Works.....             | i    | 19   |
|                                    |      |      | do do Railway and                   |      |      |
|                                    |      |      | Steamboat Inspection.....           | ii   | 7    |
|                                    |      |      | do do Tavern Licenses,              |      |      |
|                                    |      |      | L.C.....                            | ii   | 54   |
|                                    |      |      | do do Territorial.....              | i    | 24   |
|                                    |      |      | do Seigniorial Commission.....      | ii   | 27   |
|                                    |      |      | do do Fund.....                     | ii   | 26   |
|                                    |      |      | do Sinking Fund, Canadian           |      |      |
|                                    |      |      | Loan.....                           | i    | 29   |
|                                    |      |      | do Supervisor of Culler's Fees..... | ii   | 6    |
|                                    |      |      | do Trinity House, Montreal.....     | ii   | 71   |
|                                    |      |      | do do Quebec.....                   | ii   | 70   |
|                                    |      |      | do U.C. Building Fund.....          | ii   | 25   |
|                                    |      |      | do do Improvement do.....           | ii   | 29   |
|                                    |      |      | do Unprovided.....                  | ii   | 91   |
|                                    |      |      | do Advances in 1864-5.....          | ii   | 90   |
|                                    |      |      | do Building and Jury Fund.....      | ii   | 21   |
|                                    |      |      | Steamboat Inspection.....           | i    | 130  |
|                                    |      |      | do Revenue, Statement of.....       | ii   | 7    |
|                                    |      |      | St. Alban's Raid.....               | i    | 138  |
|                                    |      |      | St. Lawrence Canals.....            | i    | 108  |
|                                    |      |      | do Revenue from.....                | i    | 19   |
|                                    |      |      | do Navigation.....                  | i    | 108  |
|                                    |      |      | St. Ours' Lock and Dam, Mainte-     |      |      |
|                                    |      |      | nance of.....                       | i    | 174  |



| <i>S—Continued.</i>                                          | PART | PAGE | U                                                         | PART | PAGE |
|--------------------------------------------------------------|------|------|-----------------------------------------------------------|------|------|
| St. Ours' Lock and Dam, Revenue from.....                    | i    | 19   | Union Suspension Bridge, Maintenance of, and Repairs..... | i    | 177  |
| St. Ann's Lock, Maintenance of.....                          | i    | 173  | do do Revenue from.....                                   | i    | 19   |
| do Revenue from.....                                         | i    | 19   | Unprovided Items.....                                     | i    | 91   |
| St. John's Asylum.....                                       | i    | 90   | Uncommuted Stipends, C.W.....                             | ii   | 39   |
| do Statement of.....                                         | ii   | 77   | do C. E.....                                              | ii   | 40   |
| St. Maurice Works.....                                       | i    |      | Upper Canada Building Fund.....                           | i    | 114  |
| do Slides, Maintenance, &c.....                              | i    | 175  | do do Statement of.....                                   | ii   | 25   |
| do Revenue from.....                                         | i    | 19   | do Improvement Fund.....                                  | ii   | 29   |
| Superior Court, L. C.....                                    | i    | 66   | Unpaid Warrants.....                                      | ii   | 89   |
| Superintendent of Education, C. E.....                       | ii   | 52   | Unforeseen Expenditure, Statement of.....                 | ii   | 92   |
| do do C.W.....                                               | ii   | 48   |                                                           |      |      |
| Superannuated Teachers' Fund.....                            | ii   | 51   | V                                                         |      |      |
| Supervisor of Cutlers, Statement of.....                     | ii   | 6    | Vacant Land Settlement, C. E.....                         | i    | 123  |
| Survey, Intercolonial Railway.....                           | i    | 116  | do do C.W.....                                            | i    | 123  |
| Surveys, East and West, and Contingencies, Public Works..... | i    | 116  | Vice-Admiralty, Court of.....                             | i    | 66   |
| do Crown Lands.....                                          | i    | 179  |                                                           |      |      |
| Surrogate Court.....                                         | i    | 76   | W                                                         |      |      |
| Statement of Loans authorized.....                           | ii   | 88   | Warrants Unpaid.....                                      | ii   | 89   |
| do Unpaid Warrants.....                                      | ii   | 89   | Welland Canal.....                                        | i    | 108  |
| <b>T</b>                                                     |      |      | do Maintenance of.....                                    | i    | 168  |
| Tavern Licenses, L. C.....                                   | ii   | 54   | do Revenue from.....                                      | i    | 19   |
| Territorial Revenue, Collection of.....                      | i    | 179  | Williamsburg Canal, Maintenance of.....                   | i    | 171  |
| do Deductions.....                                           | i    | 179  | Woods and Forests, Deductions from.....                   | i    | 187  |
| do Surveys.....                                              | i    | 179  | Widows' Pensions and Uncommuted Stipends.....             | ii   | 39   |
| do Statement of.....                                         | i    | 24   |                                                           |      |      |
| Tolls Refunded.....                                          | i    | 178  | Y                                                         |      |      |
| Toronto Observatory.....                                     | i    | 89   | York Roads.....                                           | i    | 177  |
| Trinity House, Quebec.....                                   | i    | 126  |                                                           |      |      |
| do do Statement of.....                                      | ii   | 70   |                                                           |      |      |
| do do Montreal.....                                          | i    | 126  |                                                           |      |      |
| do do Statement of.....                                      | ii   | 71   |                                                           |      |      |
| Tug Boats above Montreal.....                                | i    | 123  |                                                           |      |      |
| do below Quebec.....                                         | i    | 123  |                                                           |      |      |
| Trent Slides, Maintenance, &c.....                           | i    | 175  |                                                           |      |      |
| do Revenue from.....                                         | i    | 19   |                                                           |      |      |

No.

STATEMENT of AFFAIRS, shewing the LIABILITIES and

| LIABILITIES.                                                                                          | Amount.         | Total Amount. |
|-------------------------------------------------------------------------------------------------------|-----------------|---------------|
|                                                                                                       | \$ cts.         | \$ cts.       |
| <i>Direct Debt.</i>                                                                                   |                 |               |
| Imperial Guaranteed Loan .....                                                                        | 681,333 34      |               |
| Debentures (principal and interest payable in London), Consolidated Canadian 5 per cent. Loan .....   | \$33,140,540 00 |               |
| LESS—Am't unsold in hands of London Agents, \$3,489,187.36 .....                                      |                 |               |
| do Amount cancelled and inscribed, but not returned to the Receiver General .....                     | 653,343.60      |               |
| do Held by the Bank of Montreal .....                                                                 | 973,333.33      |               |
|                                                                                                       | 5,115,864 29    |               |
|                                                                                                       | 28,024,675 71   |               |
| Amount of Inscriptions, Consolidated Canadian 5 per cent. Loan .....                                  | 3,520,940 14    |               |
| Debentures bearing 5 per cent. (old principal and interest payable in London) .....                   | \$815,315 11    |               |
| LESS—Redeemed but not returned to Receiver General .....                                              | 352,981 75      |               |
|                                                                                                       | 462,333 36      |               |
| Debentures bearing 6 per cent. (old principal and interest payable in London) .....                   | \$24,968,920 00 |               |
| LESS—Amount cancelled and inscribed, but not returned to the Receiver General .....                   | 21,413 29       |               |
|                                                                                                       | 24,947,506 71   |               |
| Debentures bearing 5 per cent. (old principal and interest payable in Canada) .....                   | 78,866 67       |               |
| Debentures bearing 5 per cent. (new principal and interest payable in Canada) .....                   | 147,725 00      |               |
| Debentures bearing 5 per cent. (new Provincial Notes, principal and interest payable in Canada) ..... | 1,500,000 00    |               |
| Debentures bearing 6 per cent. (old principal and interest payable in Canada) .....                   | 1,129,003 54    |               |
| Debentures bearing different rates of interest for Lake St. Peter Improvement .....                   | 385,400 00      |               |
|                                                                                                       | 60,886,784 47   |               |
| <i>Indirect Debt.</i>                                                                                 |                 |               |
| Provincial Debentures, 13 and 14 Vic., caps. 2 and 68 .....                                           | 21,200 00       |               |
| do 9 Vic., cap. 61, and 12 Vic., cap. 34 .....                                                        | 15,600 00       |               |
| do 12 Vic., cap. 112 .....                                                                            | 21,674 97       |               |
| do 12 Vic., cap. 112, and 18 Vic., cap. 164 .....                                                     | 95,600 00       |               |
| do 12 Vic., cap. 112 .....                                                                            | 8,955 00        |               |
| do 9 Vic., cap. 33 .....                                                                              | 25,410 00       |               |
| do various Acts .....                                                                                 | 188,000 00      |               |
| do Lower Canada, issued by Commissioners .....                                                        | 481,426 67      |               |
|                                                                                                       | 857,866 64      |               |
| Carried forward .....                                                                                 | 61,744,651 11   |               |

1.

ASSETS of the Province of Canada on the 30th June, 1865.

| ASSETS.                                                      | Amount.        | Total Amount. |
|--------------------------------------------------------------|----------------|---------------|
|                                                              | \$ cts.        | \$ cts.       |
| <i>Sinking Fund.</i>                                         |                |               |
| Sinking Fund (East India 5 per cent. Stock) .....            |                | 681,333 32    |
| do (Consolidated Canadian Loan) .....                        |                | 838,815 59    |
| <i>Loans to Incorporated Companies.</i>                      |                |               |
| Desjardins Canal .....                                       | 120,263 93     |               |
| Grand River Navigation Company .....                         | 3,302 23       |               |
| Granham Academy .....                                        | 1,752 53       |               |
| Oakville Harbour Company .....                               | 9,071 78       |               |
| Tay Navigation Company .....                                 | 7,764 05       |               |
| <i>Provincial Works.</i>                                     |                |               |
| St. Lawrence Canals .....                                    | 7,413,425 48   |               |
| Welland Canal .....                                          | \$7,886,745 53 |               |
| LESS—Sales .....                                             | 200 00         |               |
|                                                              | 7,386,545 53   |               |
| Chambly Canal and River Richelieu .....                      | 433,807 83     |               |
| Lake St. Peter .....                                         | 1,157,235 08   |               |
| Burlington Bay Canal .....                                   | 308,328 32     |               |
| Ottawa Works .....                                           | \$1,208,555 79 |               |
| LESS—Sales .....                                             | 187 42         |               |
|                                                              | 1,208,368 37   |               |
| Harbours and Light Houses .....                              | \$2,567,640 12 |               |
| LESS—Sales .....                                             | 2,953 42       |               |
|                                                              | 2,564,686 70   |               |
| Improvement of the Trent .....                               | 558,506 20     |               |
| Roads and Bridges, Upper Canada .....                        | \$ 562,866 00  |               |
| LESS—Sales .....                                             | 2,997 63       |               |
|                                                              | 559,868 37     |               |
| Roads and Bridges, Lower Canada .....                        | 1,163,829 34   |               |
| Provincial Penitentiary .....                                | 136,831 02     |               |
| Government Buildings, Ottawa .....                           | 2,071,095 17   |               |
| Custom Houses, Upper and Lower Canada .....                  | \$ 134,148 83  |               |
| LESS—Sales .....                                             | 361 75         |               |
|                                                              | 133,787 08     |               |
| Post Offices, Upper and Lower Canada .....                   | 88,233 86      |               |
| Miscellaneous Public Buildings, Upper and Lower Canada ..... | 82,191 81      |               |
| Miscellaneous Works .....                                    | \$1,318,762 21 |               |
| LESS—Sales .....                                             | 50 09          |               |
|                                                              | 1,318,712 21   |               |
|                                                              | 26,727,606 89  |               |
| <i>Indirect Debt.</i>                                        |                |               |
| Upper Canada Building Fund .....                             |                | 15,200 00     |
|                                                              |                | 6,000 00      |
|                                                              |                | 15,600 00     |
|                                                              |                | 21,674 97     |
|                                                              |                | 95,600 00     |
|                                                              |                | 8,955 00      |
|                                                              |                | 25,410 00     |
|                                                              |                | 188,000 00    |
|                                                              |                | 481,426 67    |
|                                                              |                | 857,866 64    |
| Carried forward .....                                        |                | 29,105,622 44 |

No. 1.—

| LIABILITIES.                                                |                    | Amount.      | Total Amount.        |
|-------------------------------------------------------------|--------------------|--------------|----------------------|
|                                                             |                    | \$ cts.      | \$ cts.              |
| <i>Brought forward</i> .....                                |                    |              | 61,744,651 11        |
| <i>Miscellaneous Accounts.</i>                              |                    |              |                      |
| Court Houses, Lower Canada.....                             | { Chicoutimi.....  | 873 10       |                      |
|                                                             | { Bonaventure..... | 1,044 13     |                      |
|                                                             | { Gaspé.....       | 1,745 71     |                      |
|                                                             | { Kamouraska.....  | 354 65       |                      |
| Great Western Railway Company, Sinking Fund.....            |                    | 16,666 37    |                      |
| Great Western Railway Company.....                          |                    | 886 47       |                      |
| Montreal District Council.....                              |                    | 3,912 05     |                      |
| Copy-right Duty.....                                        |                    | 410 74       |                      |
| Consolidated Municipal Loan Sinking Fund, Upper Canada..... |                    | 595,746 31   |                      |
| do do do Lower Canada.....                                  |                    | 172,778 82   |                      |
| Seamen's Penalties.....                                     |                    | 97 41        |                      |
|                                                             |                    |              | 794,515 76           |
| <i>Trust Funds.</i>                                         |                    |              |                      |
| Municipalities Fund, Upper Canada.....                      |                    | 191,229 81   |                      |
| Widows' Pensions and Uncommuted Stipends, Upper Canada..... |                    | 54,088 42    |                      |
| do do do Lower Canada.....                                  |                    | 3,742 69     |                      |
| School Land Fund, Common (12 Vic., cap. 200).....           |                    | 1,385,815 59 |                      |
| Upper Canada Grammar School Fund.....                       |                    | 353,757 42   |                      |
| do do Income Fund.....                                      |                    | 34,063 58    |                      |
| Superannuated School Teachers' Fund, Lower Canada.....      |                    | 2,892 12     |                      |
| Normal School Building Fund, Lower Canada.....              |                    | 47,612 21    |                      |
| Upper Canada Building Fund.....                             |                    | 353,504 23   |                      |
| do Improvement Fund.....                                    |                    | 52,508 22    |                      |
| Indian Fund.....                                            |                    | 1,598,357 92 |                      |
| do Special Account.....                                     |                    | 3,778 00     |                      |
| do Suspense do.....                                         |                    | 48,804 47    |                      |
| Lower Canada Superior Education Fund.....                   |                    | 272,522 45   |                      |
|                                                             |                    |              | 4,462,677 13         |
| Consolidated Fund.....                                      |                    |              | 7,121,836 57         |
| <i>Bank Accounts.</i>                                       |                    |              |                      |
| Glyn, Mills, Currie & Co.....                               |                    | 1,462,723 63 |                      |
| Baring Brothers & Co.....                                   |                    | 1,331,651 66 |                      |
| Bank of Montreal Special Account.....                       |                    | 1,250,000 00 |                      |
| Suspense Account.....                                       |                    | 46 40        |                      |
| Crown Lands Department Suspense Account.....                |                    | 90,909 70    |                      |
|                                                             |                    |              | 4,135,331 39         |
| <b>Total</b> .....                                          |                    |              | <b>78,199,011 96</b> |

DEPARTMENT OF THE MINISTER OF FINANCE, Quebec, Sept., 1865.

Continued.

| ASSETS.                                                               |  | Amount.       | Total Amount.        |
|-----------------------------------------------------------------------|--|---------------|----------------------|
|                                                                       |  |               |                      |
| <i>Brought forward</i> .....                                          |  |               | 29,105,622 44        |
| <i>Miscellaneous Accounts.</i>                                        |  |               |                      |
| Court House, Montreal.....                                            |  | 62,819 55     |                      |
| do Aylmer.....                                                        |  | 363 20        |                      |
| University Permanent Fund.....                                        |  | 1,220 63      |                      |
| Royal Institution.....                                                |  | 7,990 00      |                      |
| Grand Trunk Railway Company Debenture Account.....                    |  | 15,142,633 34 |                      |
| do do Special do.....                                                 |  | 19,423 06     |                      |
| do do Interest do.....                                                |  | 8,640,342 01  |                      |
| do do Redemption City of Montreal Bond.....                           |  | 100,000 00    |                      |
| Great Western Railway Company Debenture Account.....                  |  | 2,810,500 00  |                      |
| do do Interest do.....                                                |  | 916,582 85    |                      |
| Northern Railway Company Debenture Account.....                       |  | 2,311,666 67  |                      |
| do do Interest do.....                                                |  | 1,156,366 23  |                      |
| do do Interest Special Account.....                                   |  | 36,500 00     |                      |
| Consolidated Municipal Loan Fund Upper Canada Debenture Account.....  |  | 7,294,800 00  |                      |
| do do do Interest do.....                                             |  | 2,376,779 27  |                      |
| do do do Lower Canada Debenture do.....                               |  | 2,428,540 00  |                      |
| do do do Interest do.....                                             |  | 655,836 83    |                      |
| Agricultural Society, Upper Canada.....                               |  | 4,000 00      |                      |
| Lower Canada Legislative Grant.....                                   |  | 28,494 73     |                      |
| Law Fees, Consolidated Statutes, U. C., cap. 11, &c.....              |  | 141,708 04    |                      |
| Quebec Fire Loan.....                                                 |  | 273,569 75    |                      |
| Montreal Harbour Company.....                                         |  | 8,807 68      |                      |
| Tag Service Below Quebec, Advance Account.....                        |  | 132,000 00    |                      |
| Upper Canada Improvement Fund, do.....                                |  | 244 56        |                      |
| Grand Trunk Railway Co., Special do.....                              |  | 119,000 00    |                      |
| County of Temiscouata, do.....                                        |  | 3,000 00      |                      |
| Quebec Turnpike Trust, do.....                                        |  | 42,620 00     |                      |
| Consolidated Municipal Loan Fund, Lower Canada, Advance Account.....  |  | 59,767 30     |                      |
| Education East, Advance Account.....                                  |  | 290 10        |                      |
| Advances of Official Salaries.....                                    |  | 1,151 34      |                      |
| Advance Account.....                                                  |  | 18,424 55     |                      |
| Building and Jury Fund, Lower Canada.....                             |  | 60,043 00     |                      |
| Bank of England Agency Account.....                                   |  | 916 90        |                      |
| Indemnity to Revenue Inspectors, Upper Canada.....                    |  | 2,426 41      |                      |
| Subsidiary Lines, Upper and Lower Canada, Grand Trunk Railway Co..... |  | 170,260 83    |                      |
| City of Hamilton Interest Account.....                                |  | 21,600 00     |                      |
| Cataragui Property.....                                               |  | 6,579 20      |                      |
| Bank of Upper Canada Special Account.....                             |  | 1,200,000 01  |                      |
| Investment Account, ex Consolidated Canadian Loan.....                |  | 55,067 04     |                      |
|                                                                       |  |               | 46,812,334 58        |
| <i>Trust Funds.</i>                                                   |  |               |                      |
| Municipalities Fund, Lower Canada.....                                |  | 204,113 44    |                      |
| Lower Canada Superior Education Income Fund.....                      |  | 249,362 66    |                      |
| Investments on account of Trust Funds.....                            |  | 181,400 00    |                      |
| Seigniorial Tenure Redemption.....                                    |  | 254,504 64    |                      |
| Trust Fund Advance Account.....                                       |  | 1,468 60      |                      |
|                                                                       |  |               | 890,849 34           |
| Consolidated Fund, Investment Account.....                            |  |               | 689,635 69           |
| <i>Bank Accounts.</i>                                                 |  |               |                      |
| Cash.....                                                             |  | \$971,718 05  |                      |
| Add—Receipts per refunds since 30th June, 1865.....                   |  | 32 59         |                      |
|                                                                       |  | 971,750 64    |                      |
| Less—Unpaid Warrants.....                                             |  | 517,161 10    |                      |
|                                                                       |  | 454,589 54    |                      |
| New Coinage, Cash Account.....                                        |  | 303 88        |                      |
| Glyn, Mills & Co., Dividend Account.....                              |  | 12,203 12     |                      |
| Baring Bros. & Co., do.....                                           |  | 622 89        |                      |
| Crown Lands Department.....                                           |  | 204,746 10    |                      |
| Law Stamps, L. C., Undistributed, Advance Account.....                |  | 1,214 88      |                      |
| Bank of Montreal, Transfer Account.....                               |  | 26,889 50     |                      |
|                                                                       |  |               | 700,569 91           |
| <b>Total</b> .....                                                    |  |               | <b>78,199,011 96</b> |

WM. DICKINSON, Deputy Inspector General.

No.

## STATEMENT of Consolidated Fund, including various Items

| Dr.          |                                                                                                                         | Amount.   | Total Amount. |
|--------------|-------------------------------------------------------------------------------------------------------------------------|-----------|---------------|
| 1865.        |                                                                                                                         | \$ cts.   | \$ cts.       |
| June 30..... | To balance of interest to 30th June, 1865, on amount at credit of School Land Fund, "Common," per Statement No. 35..... | 62,008 60 |               |
|              | To do do of U. C. Grammar School Income Fund, per Statement No. 33.....                                                 | 17,130 99 |               |
|              | To do do of U. C. Building Fund, per Statement No. 26.....                                                              | 15,413 80 |               |
|              | To do do of Widows' Pensions and Uncommuted Stipends, U. C., per Statement No. 30.....                                  | 2,668 00  |               |
|              | To do do of Widows' Pensions and Uncommuted Stipends, L. C., per Statement No. 31.....                                  | 178 22    |               |
|              | To do do of L. C. Superior Education Income Fund, per Statement No. 34.....                                             | 3,426 73  |               |
|              | To do do of Superannuated School Teachers' Fund, L. C., per Statement No. 34.....                                       | 235 04    |               |
|              | To do do of Normal School Building Fund, L. C., per Statement No. 34.....                                               | 2,214 02  |               |
|              | To this amount received in 1863 and credited Consolidated Fund in place of Law Society.....                             |           | 103,273 40    |
|              | To this amount transferred from Territorial Revenue to U. C. Improvement Fund.....                                      |           | 6 50          |
|              | To amount of Grant, per Estimates, to 30th June, 1865, on account of L. C. Superior Education Income Fund.....          | 41,000 00 | 49,790 75     |
|              | To balance of Grant, per do do.....                                                                                     | 38,744 97 |               |
|              | To amount of Grant, per do do for Superannuated School Teachers' Fund, L. C.....                                        | 2,000 00  |               |
|              | To do do 47 Geo. III, cap. 46, on account of U. C. Grammar School Income Fund.....                                      | 10,000 00 |               |
|              | To do do per Estimates, to 30th June, 1865, do.....                                                                     | 3,600 00  |               |
|              | To do do Supplementary Grant do do.....                                                                                 | 17,815 40 |               |
|              | To Expenditure, per Statement No. 3.....                                                                                |           | 113,160 37    |
|              | To balance carried down.....                                                                                            |           | 9,941,117 32  |
|              |                                                                                                                         |           | 7,121,836 57  |
|              | Total.....                                                                                                              |           | 17,329,184 91 |

DEPARTMENT OF THE MINISTER OF FINANCE,  
Quebec, September, 1865.

2.

transferred to that account, as enumerated, to 30th June, 1865.

| Cr.      |                                                                                                                                                           | Amount.      | Total Amount. |
|----------|-----------------------------------------------------------------------------------------------------------------------------------------------------------|--------------|---------------|
| 1864.    |                                                                                                                                                           | \$ cts.      | \$ cts.       |
| June 30. | By balance, as per Public Accounts, 1864, Statement No. 2.....                                                                                            |              | 5,786,087 37  |
| 1865.    | By one year's interest to 30th June, 1865, on \$15,142,633.34, amount of Debentures issued for Grand Trunk Railway Company, at 6 per cent. per annum..... | 908,558 00   |               |
| June 30. | By do do on \$2,810,500, for Great Western Railway Company, at do.....                                                                                    | 168,630 00   |               |
|          | By do do on \$2,311,666.67, for Northern Railway Company, at do.....                                                                                      | 138,700 00   |               |
|          | By do do on \$7,294,800.00, for Consolidated Municipal Loan Fund, U. C., at do.....                                                                       | 437,688 00   |               |
|          | By do do on \$2,423,540.00, for Consolidated Municipal Loan Fund, L. C., at do.....                                                                       | 145,712 40   |               |
|          | By do do on £50,000 Sterling Debentures, taken from Northern Railway Company on account of interest.....                                                  | 14,600 00    | 1,813,888 40  |
|          | By balance of interest to 30th June, 1865, on amount at debit of Municipalities Fund, Lower Canada, per Statement No. 29.....                             | 10,069 25    |               |
|          | By do Court House, Montreal, per Statement No. 22.....                                                                                                    | 3,681 71     |               |
|          | By do Law Society, U. C., per Statement No. 21.....                                                                                                       | 7,325 16     | 21,076 12     |
|          | By Amount of Redemption Public Debt 1865.....                                                                                                             |              | 116,313 33    |
|          | By Amount of Receipts, per Statement No. 3.....                                                                                                           | 9,573,786 61 |               |
|          | By do do from Education East.....                                                                                                                         | 523 94       |               |
|          | By do do from Education West.....                                                                                                                         | 17,500 14    | 9,591,819 69  |
|          | Total.....                                                                                                                                                |              | 17,329,184 91 |

WM. DICKINSON,  
Deputy Inspector General.

No.

STATEMENT of the entire Receipts and Payments of the Province of Canada, the Cash and Banking balances on

| RECEIPTS.                                           |          | Pages.    | Amount. | Total.        |
|-----------------------------------------------------|----------|-----------|---------|---------------|
| Ordinary Revenues.                                  |          | Part I.   | \$ cts. | \$ cts.       |
| Customs                                             | 12       | 5,060,740 | 97      |               |
| Excise                                              | 15       | 1,302,975 | 31      |               |
| Post Office                                         | 21       | 468,517   | 89      |               |
| Ocean Postage                                       | 22       | 72,291    | 75      |               |
| Public Works                                        | 19       | 394,911   | 00      |               |
| Provincial Steamers                                 | 21       | 34,613    | 11      |               |
| Territorial                                         | 25       | 850,892   | 30      |               |
| Casual                                              | 24       | 15,320    | 47      |               |
| Interest on Investments                             | 27       | 154,242   | 79      |               |
| Premium, Discount and Exchange                      | 28       | 49,786    | 71      |               |
| Bank Imposts                                        | 30       | 11,649    | 44      |               |
| Law Fees, 12 Vic., caps. 63 and 64                  | 31       | 36,415    | 50      |               |
| Fines and Forfeitures                               | 32       | 18,206    | 56      |               |
| Bill Stamps                                         |          | 119,754   | 55      |               |
|                                                     |          |           |         | 9,170,718 45  |
| Special Revenues.                                   |          | Part II.  | \$ cts. | \$ cts.       |
| Law Fees, L.C.                                      | 5        | 91,635    | 66      |               |
| do U.C.                                             | 5        | 77,353    | 02      |               |
| Tonnage Duties, (Quebec River Police)               |          | 13,886    | 19      |               |
| do (Mariners' Fund)                                 |          | 13,480    | 96      |               |
| Passenger Duties, (Emigration and Quarantine)       |          | 17,040    | 00      |               |
| Railway and Steamboat Inspection                    | 7        | 7,667     | 47      |               |
| Fisheries                                           | 8        | 5,670     | 09      |               |
| Cullers' Fees                                       | 6        | 80,758    | 35      |               |
| Insurance on New Custom House, Quebec               |          | 21,000    | 00      |               |
| Shipping Master's Fees                              |          | 183       | 25      |               |
| Penitentiary, Reformatories, &c                     | 50 to 83 | 42,633    | 19      |               |
| Hospitals and Charities                             | 72 to 79 | 6,952     | 26      |               |
| Militia                                             |          | 14,875    | 12      |               |
| Trinity House, Quebec                               | 79       | 932       | 60      |               |
|                                                     |          |           |         | 403,068 16    |
| Debentures, &c.                                     |          |           | \$ cts. | \$ cts.       |
| Debentures and Stock                                |          | 10,700    | 00      |               |
| Imperial Sinking Fund                               |          | 1,063,909 | 05      |               |
|                                                     |          |           |         | 1,074,609 05  |
| Open Accounts.                                      |          |           | \$ cts. | \$ cts.       |
| Municipal Loan Fund, U.C.                           | 9        | 159,516   | 39      |               |
| do L.C.                                             | 11       | 71,366    | 71      |               |
| Quebec Fire Loan                                    | 85       | 7,630     | 00      |               |
| Law Society, U.C.                                   | 15       | 20,206    | 89      |               |
| Court Houses, L.C.                                  | 18 to 20 | 25,895    | 32      |               |
| Building and Jury Fund, L.C.                        | 21       | 40,547    | 90      |               |
| U. C. Building Fund                                 | 25       | 24,524    | 00      |               |
| Municipalities Fund, U.C.                           | 29       | 131,511   | 60      |               |
| do L.C.                                             | 38       | 17,323    | 52      |               |
| Educational Funds, U.C.                             | 48       | 22,302    | 04      |               |
| do L.C.                                             | 50       | 40,642    | 09      |               |
| Common School Fund                                  | 53       | 78,722    | 65      |               |
| Copyright Duties                                    |          | 617       | 28      |               |
| Indian Fund                                         |          | 180,606   | 30      |               |
| Revenue Inspectors, U.C.                            |          | 1         | 50      |               |
| Trust Fund Investment                               |          | 15,400    | 00      |               |
| Consolidated Fund Investment                        |          | 1,600     | 00      |               |
| Tavern Licenses, applicable to Municipalities, L.C. | 51       | 3,872     | 28      |               |
| Receipts from sales of Public Works                 | 69       | 6,750     | 22      |               |
| Northern Railway, (Interest on Special Account)     |          | 7,300     | 00      |               |
| Bank of Upper Canada, (Special Account)             |          | 176,666   | 66      |               |
| Improvement Fund, (Advance Account)                 |          | 568       | 64      |               |
|                                                     |          |           |         | 1,673,631 99  |
| Total Receipts                                      |          |           |         | 11,722,027 65 |

Total Receipts

3.

from all sources, during the financial year ended 30th June, 1865, together with 30th June, 1864, and 30th June, 1865.

| EXPENDITURE.                                           |     | Pages.    | Consolidated Fund. | Open Accounts. | Total.       |               |
|--------------------------------------------------------|-----|-----------|--------------------|----------------|--------------|---------------|
|                                                        |     | Part I.   | \$ cts.            | \$ cts.        | \$ cts.      |               |
| Interest on Public Debt                                | 35  | 3,651,607 | 63                 | 12,839         | 68           | 3,664,447 31  |
| Charges of Management                                  | 39  | 35,711    | 83                 |                |              | 35,711 83     |
| Sinking Fund                                           | 40  | 116,313   | 33                 |                |              | 116,313 33    |
| Redemption of Public Debt                              | 41  |           |                    | 1,239,306      | 64           | 1,239,306 64  |
| Premium, Discount and Exchange                         | 40  | 68,614    | 51                 |                |              | 68,614 51     |
| Civil Government                                       | 41  | 458,825   | 51                 |                |              | 458,825 51    |
| Administration of Justice, C.E.                        | 46  | 403,715   | 70                 | 10,190         | 24           | 413,905 94    |
| do do C.W.                                             | 74  | 335,873   | 74                 |                |              | *335,873 74   |
| Police                                                 | 83  | 25,716    | 62                 | 3,700          | 00           | 29,416 62     |
| Penitentiary, Reformatories, & Prison Inspect'n        | 83  | 219,322   | 13                 |                |              | 219,322 13    |
| Legislation                                            | 84  | 473,158   | 17                 |                |              | 473,158 17    |
| Education, C.E.                                        | 87  | 124,146   | 23                 | 125,611        | 41           | 259,757 64    |
| do C.W.                                                | 88  | 257,081   | 31                 | 53,322         | 00           | 310,403 31    |
| Literary and Scientific Institutions                   | 89  | 14,045    | 42                 |                |              | 14,045 42     |
| Hospitals and Charities                                | 89  | 310,088   | 27                 |                |              | 310,088 27    |
| Geological Survey                                      | 92  | 19,435    | 56                 |                |              | 19,435 56     |
| Militia                                                | 92  | 756,933   | 31                 |                |              | 756,933 31    |
| Arts, Agriculture and Statistics                       | 104 | 18,909    | 42                 |                |              | 18,909 42     |
| Agricultural Societies                                 | 105 | 108,419   | 33                 |                |              | 108,419 33    |
| Emigration                                             | 105 | 50,955    | 00                 |                |              | 50,955 00     |
| Pensions                                               | 106 | 42,311    | 90                 |                |              | 42,311 90     |
| Indian Annuities                                       | 108 | 40,220    | 00                 |                |              | 40,220 00     |
| Public Works and Buildings                             | 108 | 43,216    | 75                 | 837,897        | 79           | 881,114 54    |
| Rents and Repairs                                      | 118 | 47,209    | 74                 |                |              | 47,209 74     |
| Roads and Bridges                                      | 121 | 135,650   | 10                 | 34,459         | 60           | 170,109 79    |
| Ocean and River Steam Service                          | 123 | 307,823   | 82                 |                |              | 307,823 82    |
| Light Houses and Coast Service                         | 124 | 116,763   | 00                 |                |              | 116,763 00    |
| Fisheries                                              | 127 | 18,553    | 59                 |                |              | 18,553 59     |
| Culling Timber                                         | 128 | 85,337    | 33                 |                |              | 85,337 33     |
| Seigniorial Tenure Redemption                          | 130 |           |                    | 199,189        | 98           | 199,189 98    |
| Railway and Steamboat Inspection                       | 130 | 10,420    | 11                 |                |              | 10,420 11     |
| Advances and Repayments                                | 131 |           |                    | 18,117         | 60           | 18,117 60     |
| Removal to Ottawa                                      | 133 | 12,152    | 04                 |                |              | 12,152 04     |
| Municipalities Fund, East                              | 135 |           |                    | 1,259          | 98           | 1,259 98      |
| do do West                                             | 135 |           |                    | 103,564        | 86           | 103,564 86    |
| Indian Fund                                            | 135 |           |                    | 139,229        | 58           | 139,229 58    |
| Grand Trunk Railway, Postal Subsidy Account            | 135 |           |                    | 107,120        | 43           | 107,120 43    |
| Miscellaneous                                          | 135 | 162,409   | 88                 | 8,200          | 12           | 170,610 00    |
| Collection, Management, and other Charges on Revenue:— |     |           | \$ cts.            | \$ cts.        | \$ cts.      |               |
| Customs                                                | 138 | 397,066   | 19                 |                |              | 397,066 19    |
| Excise                                                 | 164 | 174,446   | 10                 |                |              | 174,446 10    |
| Post Office                                            | 167 | 483,270   | 48                 |                |              | 483,270 48    |
| Public Works—Maintenance                               | 167 | 131,290   | 05                 |                |              |               |
| do Repairs                                             |     | 88,982    | 30                 |                |              |               |
| do Collection                                          |     | 21,555    | 68                 |                |              | 246,791 83    |
| do Tolls Refunded                                      |     | 2,891     | 77                 |                |              |               |
| do Miscellaneous                                       |     | 2,072     | 03                 |                |              |               |
| Territorial—Collections, &c.                           | 179 | 67,868    | 27                 |                |              |               |
| do Surveys                                             |     | 59,578    | 74                 |                |              | 134,734 55    |
| do Ordnance Lands                                      |     | 7,287     | 54                 |                |              |               |
| Stamps                                                 | 191 | 15,726    | 39                 |                |              | 15,726 39     |
| Fines and Forfeitures                                  | 192 | 7,490     | 41                 |                |              | 7,490 41      |
| Minor Revenues                                         | 196 | 630       | 04                 |                |              | 630 04        |
| Special Funds                                          | 196 |           |                    | 55,184         | 48           | 55,184 48     |
| Total Payments                                         |     |           |                    | 9,941,117 32   | 2,949,194 48 | 12,890,311 80 |

\* The total of Administration of Justice, West, at page 82, Part I, is incorrectly stated to be \$338,257.07. The difference, \$383.33, has therefore been deducted and explained at end of Statement No. 12.

No. 3.—

R E C A P I T U

|                                                                                               | \$        | cts. | \$         | cts. |
|-----------------------------------------------------------------------------------------------|-----------|------|------------|------|
| Receipts.....                                                                                 |           |      | 11,722,027 | 65   |
| Balances due Financial Agents, &c., 30th June, 1865, as per Statement of Affairs, page 4..... | 4,135,331 | 39   |            |      |
| Less—Balance of Cash, &c., per do page 5.....                                                 | 700,569   | 91   |            |      |
|                                                                                               |           |      | 3,434,761  | 48   |
|                                                                                               |           |      | 15,150,789 | 13   |

AUDIT OFFICE,  
Quebec, September, 1865

Continued.

L A T I O N .

|                                                                                                  | \$        | cts. | \$         | cts. |
|--------------------------------------------------------------------------------------------------|-----------|------|------------|------|
| Balances due Financial Agents, &c., on 30th June, 1864, as per Statement of Affairs, page 4..... | 3,442,563 | 71   |            |      |
| Less—Balance of Cash, &c., do do .....                                                           | 1,176,086 | 38   |            |      |
|                                                                                                  |           |      | 2,266,477  | 33   |
| Expenditure .....                                                                                |           |      | 12,890,311 | 80   |
|                                                                                                  |           |      | 15,156,789 | 13   |

JOHN LANGTON,  
*Auditor.*

No. 4.

STATEMENT of the Revenue from the Customs Duties of the Province of Canada, for the year ended 30th June, 1865.

| Nos.          | PORTS.               | Gross Revenue Collected under Provincial Acts. | Salaries and Expenses of Collections. | Returned Duty. | Total Deductions (Vide Statement No. 12). | Net Revenue. |
|---------------|----------------------|------------------------------------------------|---------------------------------------|----------------|-------------------------------------------|--------------|
|               |                      | \$ cts.                                        | \$ cts.                               | \$ cts.        | \$ cts.                                   | \$ cts.      |
| LOWER CANADA. |                      |                                                |                                       |                |                                           |              |
| 1             | CLARENCEVILLE .....  | 678 18                                         | 880 00                                |                | 880 00                                    |              |
| 2             | COATICOOK .....      | 8,338 67                                       | 4,309 27                              | 33 34          | 4,342 61                                  | 3,996 06     |
| 3             | DUNDEE .....         | 1,886 44                                       | 2,655 64                              | 4 45           | 2,660 09                                  |              |
| 4             | FRELEIGHSBURGH ..... | 1,836 05                                       | 936 53                                |                | 936 53                                    | 899 52       |
| 5             | GASPE .....          | 194 90                                         | 6,659 32                              |                | 6,659 32                                  |              |
| 6             | HEMMINGFORD .....    | 1,588 24                                       | 780 00                                |                | 780 00                                    | 808 24       |
| 7             | ISLE VERTE .....     |                                                | 553 06                                |                | 553 06                                    |              |
| 8             | LACOLLE .....        | 712 58                                         | 1,045 16                              |                | 1,045 16                                  |              |
| 9             | MONTREAL .....       | 3,430,504 07                                   | 63,289 98                             | 12,549 50      | 75,839 46                                 | 3,354,664 61 |
| 10            | NEW CARLISLE .....   | 362 48                                         | 1,195 53                              |                | 1,195 53                                  |              |
| 11            | PHILIPSBURGH .....   | 2,209 59                                       | 1,183 64                              |                | 1,183 64                                  | 1,025 95     |
| 12            | POTTON .....         | 474 00                                         | 830 79                                |                | 830 79                                    |              |
| 13            | QUEBEC .....         | 606,020 90                                     | 47,038 31                             | 3,836 15       | 50,874 46                                 | 555,146 44   |
| 14            | RIMOUSKI .....       | 7 52                                           | 1,009 81                              |                | 1,009 81                                  |              |
| 15            | RUSSELLTOWN .....    | 803 37                                         | 1,153 21                              |                | 1,153 21                                  |              |
| 16            | ST. JOHNS .....      | 7,247 11                                       | 2,057 63                              |                | 2,057 63                                  | 5,189 48     |
| 17            | STANSTEAD .....      | 6,652 68                                       | 3,884 90                              | 3 55           | 3,888 45                                  | 2,764 23     |
| 18            | SUTTON .....         | 956 48                                         | 890 57                                |                | 890 57                                    | 65 91        |
| UPPER CANADA. |                      |                                                |                                       |                |                                           |              |
| 1             | AMHERSTBURGH .....   | 2,193 35                                       | 2,186 17                              |                | 2,186 17                                  | 7 18         |
| 2             | BELLEVILLE .....     | 7,131 79                                       | 3,324 18                              | 25 82          | 3,350 00                                  | 3,781 79     |
| 3             | BRANTFORD .....      | 16,430 62                                      | 3,155 67                              |                | 3,155 67                                  | 13,274 95    |
| 4             | BRIGHTON .....       | 471 09                                         | 694 68                                |                | 694 68                                    |              |
| 5             | BROCKVILLE .....     | 10,973 00                                      | 3,638 03                              | 0 60           | 3,638 63                                  | 7,334 37     |
| 6             | BURVELL .....        | 2,318 29                                       | 749 69                                |                | 749 69                                    | 1,568 60     |
| 7             | BYTOWN .....         | 54,860 17                                      | 5,041 11                              | 69 00          | 5,110 11                                  | 49,750 06    |
| 8             | CHATHAM .....        | 7,650 70                                       | 1,511 01                              |                | 1,511 01                                  | 6,139 69     |
| 9             | CHEFTON .....        | 43,224 88                                      | 7,039 79                              | 12 10          | 7,051 88                                  | 36,173 00    |
| 10            | CHIPPAWA .....       | 3,815 93                                       | 1,237 78                              | 6 20           | 1,243 98                                  | 2,571 95     |
| 11            | COBURG .....         | 4,486 57                                       | 2,937 78                              | 22 00          | 2,959 78                                  | 1,526 79     |
| 12            | COLBYRNE .....       | 941 52                                         | 697 24                                | 3 12           | 700 36                                    | 241 16       |
| 13            | CORNWALL .....       | 830 87                                         | 1,516 72                              |                | 1,516 72                                  |              |
| 14            | CRAMAHE .....        | 507 78                                         | 780 00                                |                | 780 00                                    |              |
| 15            | DALHOUSIE .....      | 22,955 13                                      | 3,408 68                              | 50 76          | 3,459 44                                  | 19,495 69    |
| 16            | DARLINGTON .....     | 2,402 14                                       | 1,381 07                              |                | 1,381 07                                  | 1,021 07     |
| 17            | DOVER .....          | 4,492 94                                       | 2,176 13                              |                | 2,176 13                                  | 2,316 81     |
| 18            | DUNDAS .....         | 3,832 25                                       | 1,188 53                              | 6 40           | 1,194 93                                  | 2,637 32     |
| 19            | DUNVILLE .....       | 1,184 03                                       | 1,959 86                              | 0 85           | 1,960 71                                  |              |
| 20            | ELGIN .....          | 60 40                                          | 305 36                                |                | 305 36                                    |              |
| 21            | FORT ERIE .....      | 12,704 51                                      | 4,406 48                              |                | 4,406 48                                  | 8,298 03     |
| 22            | GANANOQUE .....      | 1,188 22                                       | 1,063 17                              |                | 1,063 17                                  | 125 05       |
| 23            | GODERICH .....       | 2,710 47                                       | 2,014 56                              |                | 2,014 56                                  | 695 91       |
| 24            | GUELPH .....         | 12,859 47                                      | 734 21                                | 3 18           | 737 39                                    | 12,122 08    |
| 25            | HAMILTON .....       | 382,079 50                                     | 16,887 70                             | 1,533 82       | 18,421 52                                 | 363,657 98   |
| 26            | HOPE .....           | 16,032 31                                      | 3,680 52                              | 6 72           | 3,687 25                                  | 12,345 06    |
| 27            | KINGSTON .....       | 88,611 62                                      | 10,091 09                             | 20 80          | 10,111 89                                 | 78,499 73    |
| 28            | KINGSVILLE .....     | 540 84                                         | 430 59                                |                | 430 59                                    | 110 25       |
| 29            | LONDON .....         | 121,838 36                                     | 6,690 89                              | 820 43         | 7,511 32                                  | 114,327 04   |
| 30            | MORRISBURGH .....    | 534 63                                         | 1,205 00                              |                | 1,205 00                                  |              |
| 31            | NAPANEE .....        | 1,258 37                                       | 928 52                                |                | 928 52                                    | 329 85       |
| 32            | NEWCASTLE .....      | 2,561 37                                       | 521 95                                |                | 521 95                                    | 2,039 35     |
|               | Carried forward..... | 4,903,755 71                                   | 233,937 49                            | 19,008 79      | 252,946 28                                | 4,664,950 60 |

No. 4.—Continued.

| Nos.                     | P O R T S.                                                  | Gross Revenue Collected under Provincial Acts. | Salaries and Expenses of Collections. | Returned Duty. | Total Deductions (Vide Statement No. 12). | Net Revenue. |
|--------------------------|-------------------------------------------------------------|------------------------------------------------|---------------------------------------|----------------|-------------------------------------------|--------------|
|                          |                                                             | \$ cts.                                        | \$ cts.                               | \$ cts.        | \$ cts.                                   | \$ cts.      |
| UPPER CANADA.—Continued. |                                                             |                                                |                                       |                |                                           |              |
|                          | <i>Brought forward</i> .....                                | 4,903,755 71                                   | 233,937 49                            | 19,008 79      | 252,046 28                                | 4,664,950 60 |
| 33                       | NIAGARA .....                                               | 7,286 62                                       | 2,020 16                              |                | 2,039 16                                  | 5,247 46     |
| 34                       | OAKVILLE .....                                              | 564 23                                         | 815 12                                |                | 815 12                                    |              |
| 35                       | OSHAWA .....                                                | 7,855 00                                       | 1,300 00                              |                | 1,300 00                                  | 6,555 00     |
| 36                       | OWEN SOUND .....                                            | 247 07                                         | 650 00                                |                | 650 00                                    |              |
| 37                       | PARIS .....                                                 | 3,520 89                                       | 1,565 41                              |                | 1,565 41                                  | 1,964 48     |
| 38                       | PENETANGUISENE .....                                        | 199 66                                         | 300 00                                |                | 300 00                                    |              |
| 39                       | PICTON .....                                                | 1,568 05                                       | 2,082 14                              |                | 2,082 14                                  |              |
| 40                       | PRESCOTT .....                                              | 10,425 74                                      | 4,629 06                              |                | 4,629 06                                  | 5,796 68     |
| 41                       | QUEENSTON .....                                             | 1,167 21                                       | 1,340 96                              |                | 1,340 96                                  |              |
| 42                       | RONDEAU .....                                               | 16 07                                          | 531 67                                |                | 531 67                                    |              |
| 43                       | ROWAN .....                                                 | 589 18                                         | 1,175 18                              | 9 09           | 1,184 27                                  |              |
| 44                       | SARNIA .....                                                | 6,198 75                                       | 2,541 84                              | 5 00           | 2,546 84                                  | 3,651 91     |
| 45                       | SAUGEEN .....                                               | 27 67                                          | 550 00                                |                | 550 00                                    |              |
| 46                       | SAULT STE. MARIE .....                                      |                                                | 2,605 57                              |                | 2,605 57                                  |              |
| 47                       | STANLEY .....                                               | 722 23                                         | 789 10                                | 13 48          | 802 58                                    |              |
| 48                       | STRATFORD .....                                             | 2,831 60                                       | 1,282 11                              | 20 67          | 1,302 78                                  | 1,528 82     |
| 49                       | TORONTO .....                                               | 688,498 96                                     | 23,124 49                             | 912 73         | 24,037 22                                 | 664,461 74   |
| 50                       | TRENTON .....                                               | 207 27                                         | 501 79                                |                | 501 79                                    |              |
| 51                       | WALLACEBURGH .....                                          | 1,018 40                                       | 1,595 08                              |                | 1,595 08                                  |              |
| 52                       | WHITEBY .....                                               | 4,231 80                                       | 1,791 66                              |                | 1,791 66                                  | 2,440 14     |
| 53                       | WINDSOR .....                                               | 16,619 08                                      | 6,718 66                              |                | 6,718 66                                  | 9,900 42     |
| 54                       | WOODSTOCK .....                                             | 5,983 35                                       | 921 93                                | 7 20           | 929 13                                    | 5,054 22     |
|                          | Totals carried down.....\$                                  | 5,663,543 54                                   | 292,788 42                            | 19,976 96      | 312,765 38                                | 5,371,551 47 |
|                          | Deduct excess of expenses over collections at the ports of— |                                                |                                       |                |                                           |              |
|                          | Brigton .....                                               | \$ 223 59                                      |                                       |                |                                           |              |
|                          | Cornwall .....                                              | 855 85                                         |                                       |                |                                           |              |
|                          | Cramahe .....                                               | 272 22                                         |                                       |                |                                           |              |
|                          | Clarenceville .....                                         | 201 82                                         |                                       |                |                                           |              |
|                          | Dundee .....                                                | 1,173 65                                       |                                       |                |                                           |              |
|                          | Dunnville .....                                             | 776 68                                         |                                       |                |                                           |              |
|                          | Elgin .....                                                 | 244 96                                         |                                       |                |                                           |              |
|                          | Gaspé .....                                                 | 6,464 42                                       |                                       |                |                                           |              |
|                          | Isle Verte .....                                            | 553 06                                         |                                       |                |                                           |              |
|                          | Lacolle .....                                               | 332 58                                         |                                       |                |                                           |              |
|                          | Morrisburgh .....                                           | 670 37                                         |                                       |                |                                           |              |
|                          | New Carlisle .....                                          | 333 05                                         |                                       |                |                                           |              |
|                          | Oakville .....                                              | 250 89                                         |                                       |                |                                           |              |
|                          | Owen Sound .....                                            | 402 93                                         |                                       |                |                                           |              |
|                          | Penetanguishene .....                                       | 100 34                                         |                                       |                |                                           |              |
|                          | Picton .....                                                | 514 09                                         |                                       |                |                                           |              |
|                          | Potton .....                                                | 356 79                                         |                                       |                |                                           |              |
|                          | Queenston .....                                             | 173 75                                         |                                       |                |                                           |              |
|                          | Rondeau .....                                               | 515 60                                         |                                       |                |                                           |              |
|                          | Rowan .....                                                 | 595 09                                         |                                       |                |                                           |              |
|                          | Rimouski .....                                              | 1,002 29                                       |                                       |                |                                           |              |
|                          | Russelltown .....                                           | 349 84                                         |                                       |                |                                           |              |
|                          | Saugeen .....                                               | 522 33                                         |                                       |                |                                           |              |
|                          | Sault Ste. Marie .....                                      | 2,605 57                                       |                                       |                |                                           |              |
|                          | Stanley .....                                               | 80 35                                          |                                       |                |                                           |              |
|                          | Trenton .....                                               | 294 52                                         |                                       |                |                                           |              |
|                          | Wallaceburgh .....                                          | 576 68                                         |                                       |                |                                           |              |
|                          |                                                             |                                                |                                       |                |                                           | 20,773 31    |
|                          | Carried over .....                                          | 5,663,543 54                                   | 292,788 42                            | 19,976 96      | 312,765 38                                | 5,350,778 16 |



## No. 4.—Continued.

|                                                                                                                                                                                                                                                       |           | Gross<br>Revenue Col-<br>lected under<br>Provincial<br>Acts. | Salaries and<br>Expenses of<br>Collection. | Returned<br>Duty. | Total<br>Deductions<br>(Vide<br>Statement<br>No. 12). | Total<br>Revenue. |
|-------------------------------------------------------------------------------------------------------------------------------------------------------------------------------------------------------------------------------------------------------|-----------|--------------------------------------------------------------|--------------------------------------------|-------------------|-------------------------------------------------------|-------------------|
|                                                                                                                                                                                                                                                       | \$ cts.   | \$ cts.                                                      | \$ cts.                                    | \$ cts.           | \$ cts.                                               | \$ cts.           |
| <i>Brought forward</i> .....                                                                                                                                                                                                                          |           | 5,663,543 54                                                 | 292,788 42                                 | 19,976 96         | 312,765 38                                            | 5,350,778 16      |
| Add amount of Ware-<br>house account at the<br>Port of Quebec.....                                                                                                                                                                                    | 549 22    |                                                              |                                            |                   |                                                       |                   |
| do Toronto.....                                                                                                                                                                                                                                       | 300 00    |                                                              |                                            |                   |                                                       |                   |
|                                                                                                                                                                                                                                                       |           | 849 22                                                       |                                            |                   |                                                       | 849 22            |
|                                                                                                                                                                                                                                                       |           | 5,664,392 76                                                 |                                            |                   |                                                       | 5,351,627 38      |
| Payments by Warrants<br>on Receiver General<br>for contingent expen-<br>ses of the Customs<br>Branch, Insp. Gene-<br>ral's Office, and for<br>miscellaneous charges<br>and duties on Ship-<br>building materials.<br>(Vide Statement No.<br>12) ..... |           |                                                              |                                            |                   | 84,320 81                                             | 84,320 81         |
|                                                                                                                                                                                                                                                       |           |                                                              |                                            |                   |                                                       | 5,267,306 57      |
| Less Balances at debit<br>of Collectors, 30th<br>June, 1865 .....                                                                                                                                                                                     | 15,074 15 |                                                              |                                            |                   |                                                       |                   |
| Off do do 30th<br>June, 1864...11,184.95                                                                                                                                                                                                              |           |                                                              |                                            |                   |                                                       |                   |
| Also, this am't<br>of Shipping<br>Masters' fees<br>at credit in<br>1864.....                                                                                                                                                                          | 237.41    |                                                              |                                            |                   |                                                       |                   |
|                                                                                                                                                                                                                                                       | 11,422 36 |                                                              |                                            |                   |                                                       |                   |
|                                                                                                                                                                                                                                                       |           | 3,651 79                                                     |                                            |                   |                                                       | 3,651 79          |
| Totals .....                                                                                                                                                                                                                                          |           | 5,660,740 97                                                 |                                            |                   | 397,086 19                                            | 5,263,654 78      |

WM. DICKINSON,  
*Deputy Inspector General.*

DEPARTMENT OF THE MINISTER OF FINANCE,  
Quebec, July, 1865.

No. 5.

STATEMENT of the REVENUE arising from Duties on Licenses for Taverns, Shops Retailing Spirituous Liquors, Stills, Breweries, Hawkers and Pedlars, Steamboats, Pawnbrokers, Auctioneers and Sales by Auction, Billiard Tables, Tobacco, Snuff and Cigars, during the year ended 30th June, 1865.

| No. | DISTRICTS—CANADA EAST:<br>COUNTIES AND UNION OF COUNTIES—<br>CANADA WEST. | Taverns. |           | Shops. |           | Stills. |          | No. |
|-----|---------------------------------------------------------------------------|----------|-----------|--------|-----------|---------|----------|-----|
|     |                                                                           | No.      | Duty.     | No.    | Duty.     | No.     | Duty.    |     |
|     |                                                                           |          | \$ cts.   |        | \$ cts.   |         | \$ cts.  |     |
| 1   | ARTHABASKA.....                                                           | 23       | 114 00    | 10     | 200 00    |         |          | 1   |
| 2   | BEAUCE.....                                                               | 1        | 33 00     | 6      | 120 00    |         |          | 2   |
| 3   | BEAUFORT.....                                                             | 62       | 1,458 00  | 47     | 940 00    |         |          | 3   |
| 4   | BEDFORD.....                                                              | 42       | 261 00    | 4      | 80 00     |         |          | 4   |
| 5   | BONAVENTURE.....                                                          | 5        | 25 00     | 5      | 166 16    |         |          | 5   |
| 6   | CHICOUTIMI.....                                                           |          |           | 4      | 80 00     |         |          | 6   |
| 7   | GASPÉ.....                                                                | 5        | 27 50     | 21     | 430 50    |         |          | 7   |
| 8   | IBERVILLE.....                                                            | 64       | 2,064 00  | 47     | 940 00    |         |          | 8   |
| 9   | JOLIETTE.....                                                             | 23       | 741 00    | 25     | 500 00    |         |          | 9   |
| 10  | KAMOURASKA.....                                                           |          |           | 2      | 40 00     |         |          | 10  |
| 11  | MAGDALEN ISLANDS.....                                                     |          |           | 6      | 120 00    |         |          | 11  |
| 12  | MONTMAGNY.....                                                            | 1        | 33 00     | 17     | 340 00    |         |          | 12  |
| 13  | MONTREAL, 1st division.....                                               | 292      | 4,094 00  | 100    | 2,000 00  | 3       | 200 00   | 13  |
| 14  | do 2nd do.....                                                            | 226      | 3,515 00  | 115    | 2,300 00  | 2       | 150 00   | 14  |
| 15  | OTTAWA.....                                                               | 32       | 160 00    | 12     | 240 00    |         |          | 15  |
| 16  | PONTIAC.....                                                              | 23       | 208 75    | 9      | 157 50    |         |          | 16  |
| 17  | QUEBEC.....                                                               | 129      | 4,797 00  | 53     | 1,060 00  |         |          | 17  |
| 18  | RICHELIEU.....                                                            | 35       | 1,018 00  | 33     | 660 00    |         |          | 18  |
| 19  | RIMOUSKI.....                                                             |          |           | 7      | 140 00    |         |          | 19  |
| 20  | SAGUENAY.....                                                             |          |           | 3      | 37 50     |         |          | 20  |
| 21  | St. FRANCIS.....                                                          | 21       | 130 00    | 13     | 260 00    |         |          | 21  |
| 22  | St. HYACINTHE.....                                                        | 44       | 1,382 00  | 55     | 1,100 00  |         |          | 22  |
| 23  | TEMISCOUATA.....                                                          | 4        | 52 00     | 8      | 160 00    |         |          | 23  |
| 24  | TERREBONNE.....                                                           | 49       | 1,379 00  | 24     | 480 00    | 1       | 100 00   | 24  |
| 25  | THREE RIVERS.....                                                         | 14       | 518 00    | 32     | 640 00    |         |          | 25  |
| 26  | ALGOMA.....                                                               | 6        | 92 50     | 11     | 96 25     |         |          | 26  |
| 27  | BRANT.....                                                                | 60       | 400 00    |        |           | 3       | 200 00   | 27  |
| 28  | BRUCE.....                                                                | 40       | 200 00    |        |           | 1       | 100 00   | 28  |
| 29  | CARLETON.....                                                             | 70       | 728 00    |        |           |         |          | 29  |
| 30  | DURHAM.....                                                               | 37       | 290 00    |        |           | 2       | 100 00   | 30  |
| 31  | ESSEX, 1st division.....                                                  | 34       | 265 00    |        |           | 3       | 200 00   | 31  |
| 32  | do 2nd do.....                                                            | 27       | 135 00    |        |           | 1       | 50 00    | 32  |
| 33  | FRONTENAC, LENNOX and ADDINGTON.....                                      | 94       | 792 00    |        |           | 1       | 100 00   | 33  |
| 34  | GRENVILLE.....                                                            | 35       | 230 00    |        |           | 1       | 100 00   | 34  |
| 35  | GREY.....                                                                 | 78       | 455 00    |        |           |         |          | 35  |
| 36  | HASTINGS.....                                                             | 29       | 180 00    |        |           | 2       | 200 00   | 36  |
| 37  | HALDIMAND.....                                                            | 50       | 250 00    |        |           | 1       | 50 00    | 37  |
| 38  | HOLTON.....                                                               | 3        | 15 00     |        |           |         |          | 38  |
| 39  | HURON.....                                                                | 78       | 445 00    |        |           |         |          | 39  |
| 40  | KENT.....                                                                 | 90       | 555 00    |        |           | 1       | 50 00    | 40  |
| 41  | LAMBTON.....                                                              | 35       | 200 00    |        |           |         |          | 41  |
| 42  | LANARK.....                                                               | 48       | 300 00    |        |           | 1       | 50 00    | 42  |
| 43  | LEEDS.....                                                                | 56       | 360 00    |        |           | 1       | 100 00   | 43  |
| 44  | LINCOLN.....                                                              | 60       | 475 00    |        |           |         |          | 44  |
| 45  | MIDDLESEX and ELGIN, 1st division.....                                    | 40       | 235 00    |        |           |         |          | 45  |
| 46  | do do 2nd do.....                                                         | 130      | 1,070 00  |        |           |         |          | 46  |
| 47  | do do 3rd do.....                                                         | 52       | 260 00    |        |           |         |          | 47  |
| 48  | NORTHUMBERLAND.....                                                       | 47       | 330 00    |        |           | 1       | 100 00   | 48  |
| 49  | NORFOLK.....                                                              | 55       | 275 00    |        |           | 2       | 150 00   | 49  |
| 50  | OXFORD.....                                                               | 38       | 575 00    |        |           |         |          | 50  |
| 51  | PERTH.....                                                                | 33       | 505 00    |        |           | 1       | 50 00    | 51  |
| 52  | PETERBORO'.....                                                           | 29       | 210 00    |        |           |         |          | 52  |
| 53  | PRESCOTT and RUSSELL.....                                                 | 20       | 100 00    |        |           |         |          | 53  |
| 54  | PRINCE EDWARD.....                                                        | 14       | 90 00     |        |           |         |          | 54  |
| 55  | RENFREW.....                                                              | 57       | 255 00    |        |           |         |          | 55  |
| 56  | SIMCOE.....                                                               | 92       | 500 00    |        |           | 1       | 50 00    | 56  |
| 57  | STORMONT, DUNDAS and GLENGARRY.....                                       | 89       | 495 00    |        |           |         |          | 57  |
| 58  | VICTORIA.....                                                             | 33       | 233 75    |        |           |         |          | 58  |
| 59  | WENTWORTH.....                                                            | 144      | 1,412 00  |        |           | 1       | 50 00    | 59  |
| 60  | WATERLOO.....                                                             | 132      | 720 00    |        |           | 4       | 200 00   | 60  |
| 61  | WELLAND.....                                                              | 60       | 385 00    |        |           | 1       | 100 00   | 61  |
| 62  | WELLINGTON.....                                                           | 138      | 795 00    |        |           | 4       | 200 00   | 62  |
| 63  | YORK, ONTARIO and PEEL, 1st division.....                                 |          |           |        |           | 1       | 100 00   | 63  |
| 64  | do do 2nd do.....                                                         | 154      | 1,323 00  |        |           |         |          | 64  |
| 65  | do do 3rd do.....                                                         | 129      | 1,222 00  |        |           | 1       | 50 00    | 65  |
| 66  | do do 4th do.....                                                         | 154      | 770 00    |        |           |         |          | 66  |
|     |                                                                           | 3775     | 40,168 50 | 672    | 13,287 91 | 41      | 2,800 00 |     |

No. 5.—Continued.

| No. | Spirits. |      | Breweries. |        | Malt Liquor. |           | Bill'd Tables. |        | Hawk's & Pedl'rs |        | Steamboats. |        | Pawnbrokers. |        |      |    |   |     |    |
|-----|----------|------|------------|--------|--------------|-----------|----------------|--------|------------------|--------|-------------|--------|--------------|--------|------|----|---|-----|----|
|     | Duty.    |      | No.        | Duty.  | Duty.        |           | No.            | Duty.  | No.              | Duty.  | No.         | Duty.  | No.          | Duty.  |      |    |   |     |    |
|     | \$       | cts. |            | \$     | cts.         | \$        | cts.           | \$     | cts.             | \$     | cts.        | \$     | cts.         | \$     | cts. |    |   |     |    |
| 1   |          |      |            |        |              |           |                |        | 3                | 25 50  |             |        |              |        |      |    |   |     |    |
| 2   |          |      |            |        |              |           |                |        |                  |        |             |        |              |        |      |    |   |     |    |
| 3   |          |      | 1          | 30 00  |              | 376 50    |                |        | 9                | 76 50  |             |        |              |        |      |    |   |     |    |
| 4   |          |      | 2          | 60 00  |              | 118 20    |                |        | 16               | 128 00 |             |        |              |        |      |    |   |     |    |
| 5   |          |      |            |        |              |           |                |        |                  |        |             |        |              |        |      |    |   |     |    |
| 6   |          |      |            |        |              |           |                |        |                  |        |             |        |              |        |      |    |   |     |    |
| 7   |          |      |            |        |              |           |                |        | 1                | 8 50   |             |        |              |        |      |    |   |     |    |
| 8   |          |      | 1          | 30 00  |              | 861 00    |                |        | 2                | 17 00  |             |        |              |        |      |    |   |     |    |
| 9   |          |      |            |        |              |           |                |        |                  |        |             |        |              |        |      |    |   |     |    |
| 10  |          |      |            |        |              |           |                |        |                  |        |             |        |              |        |      |    |   |     |    |
| 11  |          |      |            |        |              |           |                |        |                  |        |             |        |              |        |      |    |   |     |    |
| 12  |          |      |            |        |              |           |                |        |                  |        |             |        |              |        |      |    |   |     |    |
| 13  | 58,555   | 80   | 5          | 180 00 |              | 32,307 59 | 11             | 550 00 | 23               | 176 00 | 13          | 429 00 | 1            | 60 00  |      |    |   |     |    |
| 14  | 10,247   | 33   | 7          | 240 00 |              | 21,091 41 |                |        | 12               | 96 00  | 4           | 132 00 | 2            | 120 00 |      |    |   |     |    |
| 15  |          |      |            |        |              |           |                |        | 6                | 48 00  | 1           | 26 00  |              |        |      |    |   |     |    |
| 16  |          |      |            |        |              |           |                |        |                  |        |             |        |              |        |      |    |   |     |    |
| 17  |          |      | 3          | 90 00  |              | 21,919 14 | 6              | 300 00 |                  |        |             |        |              |        |      |    |   |     |    |
| 18  |          |      |            |        |              |           |                |        | 6                | 51 00  |             |        |              |        |      |    |   |     |    |
| 19  |          |      |            |        |              |           |                |        |                  |        |             |        |              |        |      |    |   |     |    |
| 20  |          |      |            |        |              |           |                |        |                  |        |             |        |              |        |      |    |   |     |    |
| 21  |          |      | 1          | 30 00  |              | 235 35    |                |        | 18               | 153 00 |             |        |              |        |      |    |   |     |    |
| 22  |          |      | 3          | 120 00 |              | 1,305 39  |                |        | 4                | 34 00  |             |        |              |        |      |    |   |     |    |
| 23  |          |      |            |        |              |           |                |        |                  |        |             |        |              |        |      |    |   |     |    |
| 24  | 3,639    | 00   | 3          | 90 00  |              | 903 36    |                |        |                  |        |             |        |              |        |      |    |   |     |    |
| 25  |          |      |            |        |              | 59 55     |                |        | 3                | 24 00  |             |        |              |        |      |    |   |     |    |
| 26  |          |      |            |        |              |           |                |        |                  |        |             |        |              |        |      |    |   |     |    |
| 27  | 30,061   | 50   | 1          | 30 00  |              | 1,716 93  |                |        |                  |        |             |        |              |        |      |    |   |     |    |
| 28  | 1,206    | 26   | 2          | 90 00  |              | 183 00    |                |        |                  |        |             |        |              |        |      |    |   |     |    |
| 29  |          |      | 3          | 90 00  |              | 1,365 69  |                |        |                  |        |             |        |              |        |      |    |   |     |    |
| 30  | 1,806    | 90   | 2          | 60 00  |              | 1,099 59  |                |        |                  |        |             |        |              |        |      |    |   |     |    |
| 31  | 126,511  | 80   | 2          | 60 00  |              | 778 92    |                |        |                  |        |             |        |              |        |      |    |   |     |    |
| 32  | 10,360   | 85   | 1          | 30 00  |              | 64 47     |                |        |                  |        |             |        |              |        |      |    |   |     |    |
| 33  | 68,595   | 00   | 5          | 150 00 |              | 6,878 70  |                |        |                  |        |             |        |              |        |      |    |   |     |    |
| 34  | 18,698   | 66   | 3          | 90 00  |              | 3,484 68  |                |        |                  |        |             |        |              |        |      |    |   |     |    |
| 35  |          |      | 3          | 90 00  |              | 1,130 13  |                |        |                  |        |             |        |              |        |      |    |   |     |    |
| 36  | 21,825   | 30   | 3          | 90 00  |              | 1,296 39  |                |        |                  |        |             |        |              |        |      |    |   |     |    |
| 37  | 5,105    | 10   |            |        |              |           |                |        |                  |        |             |        |              |        |      |    |   |     |    |
| 38  |          |      | 1          | 30 00  |              | 1,946 55  |                |        |                  |        |             |        |              |        |      |    |   |     |    |
| 39  |          |      | 3          | 90 00  |              | 765 54    |                |        |                  |        |             |        |              |        |      |    |   |     |    |
| 40  | 815      | 26   | 2          | 60 00  |              | 326 70    |                |        |                  |        |             |        |              |        |      |    |   |     |    |
| 41  |          |      | 1          | 30 00  |              | 538 95    |                |        |                  |        |             |        |              |        |      |    |   |     |    |
| 42  | 484      | 80   | 2          | 60 00  |              | 595 65    |                |        |                  |        |             |        |              |        |      |    |   |     |    |
| 43  | 72,976   | 80   |            |        |              |           |                |        |                  |        |             |        |              |        |      |    |   |     |    |
| 44  |          |      | 1          | 30 00  |              | 2,954 10  |                |        |                  |        |             |        |              |        |      |    |   |     |    |
| 45  |          |      | 2          | 60 00  |              | 594 24    |                |        |                  |        |             |        |              |        |      |    |   |     |    |
| 46  |          |      | 5          | 150 00 |              | 8,658 72  |                |        |                  |        |             |        |              |        |      |    |   |     |    |
| 47  |          |      | 1          | 30 00  |              | 127 89    |                |        |                  |        |             |        |              |        |      |    |   |     |    |
| 48  | 71,692   | 80   | 3          | 90 00  |              | 1,091 34  |                |        |                  |        |             |        |              |        |      |    |   |     |    |
| 49  | 9,444    | 30   | 1          | 30 00  |              | 122 85    |                |        |                  |        |             |        |              |        |      |    |   |     |    |
| 50  |          |      | 2          | 60 00  |              | 1,398 12  |                |        |                  |        |             |        |              |        |      |    |   |     |    |
| 51  | 1,281    | 15   | 3          | 90 00  |              | 393 21    |                |        |                  |        |             |        |              |        |      |    |   |     |    |
| 52  |          |      | 2          | 60 00  |              | 770 85    |                |        |                  |        |             |        |              |        |      |    |   |     |    |
| 53  |          |      |            |        |              |           |                |        |                  |        |             |        |              |        |      |    |   |     |    |
| 54  |          |      | 2          | 90 00  |              | 121 50    |                |        |                  |        |             |        |              |        |      |    |   |     |    |
| 55  |          |      | 1          | 30 00  |              | 165 30    |                |        |                  |        |             |        |              |        |      |    |   |     |    |
| 56  | 264      | 00   | 3          | 90 00  |              | 1,195 45  |                |        |                  |        |             |        |              |        |      |    |   |     |    |
| 57  |          |      |            |        |              | 15 21     |                |        |                  |        |             |        |              |        |      |    |   |     |    |
| 58  |          |      | 1          | 30 00  |              | 530 61    |                |        |                  |        |             |        |              |        |      |    |   |     |    |
| 59  | 235      | 20   | 7          | 210 00 |              | 12,624 84 |                |        |                  |        |             |        |              |        |      |    |   |     |    |
| 60  | 20,152   | 80   | 11         | 360 00 |              | 1,610 82  |                |        |                  |        |             |        |              |        |      |    |   |     |    |
| 61  | 73,844   | 69   | 3          | 90 00  |              | 1,237 17  |                |        |                  |        |             |        |              |        |      |    |   |     |    |
| 62  | 35,744   | 10   | 7          | 210 00 |              | 2,085 46  |                |        |                  |        |             |        |              |        |      |    |   |     |    |
| 63  | 245,100  | 60   |            |        |              |           |                |        |                  |        |             |        | 1            | 60 00  |      |    |   |     |    |
| 64  |          |      | 4          | 120 00 |              | 4,841 22  |                |        |                  |        |             |        |              |        |      |    |   |     |    |
| 65  | 4,681    | 50   | 10         | 300 00 |              | 14,080 77 |                |        |                  |        |             |        |              |        |      |    |   |     |    |
| 66  |          |      | 6          | 180 00 |              | 4,000 95  |                |        |                  |        |             |        |              |        |      |    |   |     |    |
|     | 893,331  | 50   | 135        | 4,230  | 00           | 159,970   | 70             | 17     | 850              | 00     | 102         | 837    | 50           | 18     | 587  | 00 | 4 | 240 | 00 |

No. 5.—Continued.

| Auction'rs. |         | Auct. Sales. |     | Tobacco. |            | Snuff.   | Cigars.   | Total Gross Revenue. | Charges on Revenue. | Total Net Revenue. | No. |
|-------------|---------|--------------|-----|----------|------------|----------|-----------|----------------------|---------------------|--------------------|-----|
| No.         | Duty.   | Duty.        | No. | License. | Duty.      | Duty.    | Duty.     | \$ cts.              | \$ cts.             | \$ cts.            |     |
|             | \$ cts. | \$ cts.      |     | \$ cts.  | \$ cts.    | \$ cts.  | \$ cts.   | \$ cts.              | \$ cts.             | \$ cts.            |     |
|             |         | 4 01         | 1   | 12 50    |            |          | 47 40     | 403 41               | 294 02              | 109 39             | 1   |
| 2           | 40 00   |              | 1   | 12 50    | 94 85      |          |           | 153 00               | 381 40              |                    | 2   |
| 2           | 40 00   | 9 57         |     |          |            |          |           | 3,028 65             | 506 43              | 2,522 22           | 3   |
|             |         |              |     |          |            |          |           | 698 77               | 341 86              | 354 91             | 4   |
|             |         |              |     |          |            |          |           | 191 16               | 40 27               | 150 89             | 5   |
|             |         |              |     |          |            |          |           | 80 00                | 52 57               | 27 43              | 6   |
| 2           | 41 00   | 41 55        |     |          |            |          |           | 549 05               | 154 03              | 395 02             | 7   |
| 1           | 20 00   | 3 10         |     |          | 2 52       | 2 00     |           | 3,939 62             | 512 81              | 3,426 81           | 8   |
| 1           | 20 00   |              |     |          |            |          |           | 1,261 00             | 345 69              | 915 31             | 9   |
|             |         |              |     |          |            |          |           | 40 00                | 57 00               |                    | 10  |
| 1           | 20 00   | 88 64        |     |          |            |          |           | 228 64               | 26 12               | 202 52             | 11  |
|             |         |              |     |          |            |          |           | 373 00               | 236 86              | 136 14             | 12  |
| 17          | 340 00  | 15,064 18    | 13  | 325 00   | 64,531 60  | 1,050 00 | 2,072 42  | 182,555 99           | 2,775 12            | 179,780 87         | 13  |
| 1           | 20 00   |              | 14  | 350 00   | 7,870 92   | 6,741 40 | 1,488 40  | 54,362 46            | 2,473 65            | 51,888 81          | 14  |
| 2           | 40 00   | 2 91         |     |          |            |          |           | 516 91               | 188 95              | 327 96             | 15  |
|             |         |              |     |          |            |          |           | 366 25               | 799 08              |                    | 16  |
| 6           | 120 00  | 2,183 95     | 8   | 200 00   | 13,856 93  | 1,182 60 | 107 64    | 45,817 26            | 4,443 92            | 41,373 34          | 17  |
| 1           | 20 00   | 9 85         |     |          |            |          |           | 1,758 85             | 603 14              | 1,155 71           | 18  |
|             |         |              |     |          |            |          |           | 140 00               | 167 00              |                    | 19  |
|             |         |              |     |          |            |          |           | 37 50                | 6 73                | 30 77              | 20  |
| 7           | 140 00  | 28 65        | 5   | 112 50   |            |          | 267 78    | 1,357 28             | 247 05              | 1,110 23           | 21  |
|             |         |              |     |          |            |          |           | 3,941 39             | 846 66              | 3,094 73           | 22  |
|             |         |              |     |          |            |          |           | 212 00               | 25 20               | 186 80             | 23  |
| 1           | 20 00   | 13 56        |     |          |            |          |           | 6,624 92             | 765 73              | 5,859 19           | 24  |
| 1           | 20 00   |              |     |          |            |          |           | 1,261 55             | 781 62              | 479 93             | 25  |
| 1           | 15 00   |              |     |          |            |          |           | 203 75               | 88 14               | 115 61             | 26  |
|             |         |              | 3   | 62 50    | 3,223 42   |          | 711 27    | 36,405 62            | 1,233 79            | 35,171 83          | 27  |
|             |         |              |     |          |            |          |           | 1,779 26             | 266 35              | 1,512 91           | 28  |
|             |         |              | 3   | 50 00    |            |          | 117 14    | 2,350 83             | 305 64              | 2,045 19           | 29  |
|             |         |              | 1   | 25 00    |            |          | 34 35     | 3,415 84             | 338 81              | 3,077 03           | 30  |
|             |         |              | 1   | 25 00    | 4,056 65   |          | 298 00    | 132,195 37           | 1,395 10            | 130,800 27         | 31  |
|             |         |              |     |          | 27 70      |          | 40 07     | 10,708 09            | 468 91              | 10,239 18          | 32  |
|             |         |              |     |          | 256 65     |          | 148 60    | 76,920 95            | 1,646 80            | 75,274 15          | 33  |
|             |         |              | 3   | 62 50    | 113 95     |          | 174 78    | 22,954 57            | 1,357 15            | 21,597 42          | 34  |
|             |         |              |     |          |            |          |           | 1,675 13             | 233 69              | 1,441 44           | 35  |
|             |         |              | 1   | 25 00    |            |          | 29 00     | 23,645 69            | 1,216 79            | 22,428 90          | 36  |
|             |         |              | 1   | 25 00    |            |          | 44 76     | 5,474 86             | 434 81              | 5,040 05           | 37  |
|             |         |              |     |          |            |          |           | 1,991 55             | 155 63              | 1,835 92           | 38  |
|             |         |              |     |          |            |          |           | 1,300 54             | 247 22              | 1,053 32           | 39  |
|             |         |              | 4   | 100 00   | 133 09     |          | 361 55    | 2,401 60             | 211 63              | 2,189 97           | 40  |
|             |         |              |     |          |            |          |           | 768 95               | 152 98              | 615 97             | 41  |
|             |         |              |     |          |            |          |           | 1,490 45             | 227 04              | 1,263 41           | 42  |
|             |         |              | 1   | 25 00    |            |          | 72 20     | 73,534 00            | 1,293 15            | 72,240 85          | 43  |
|             |         |              | 1   | 25 00    | 53 62      |          | 384 47    | 3,922 19             | 266 49              | 3,655 70           | 44  |
|             |         |              |     |          |            |          |           | 889 24               | 128 49              | 760 75             | 45  |
|             |         |              |     |          |            |          | 671 20    | 10,549 92            | 730 59              | 9,819 33           | 46  |
|             |         |              |     |          |            |          |           | 417 89               | 160 20              | 257 69             | 47  |
|             |         |              |     |          |            |          |           | 73,304 14            | 1,303 84            | 72,000 30          | 48  |
|             |         |              |     |          |            |          |           | 10,022 15            | 786 14              | 9,236 01           | 49  |
|             |         |              | 4   | 87 50    | 334 47     | 16 20    | 792 35    | 3,263 64             | 330 57              | 2,933 07           | 50  |
|             |         |              |     |          |            |          |           | 2,319 36             | 270 05              | 2,049 31           | 51  |
|             |         |              |     |          |            |          |           | 1,040 85             | 137 32              | 903 53             | 52  |
|             |         |              |     |          |            |          |           | 100 00               | 31 00               | 69 00              | 53  |
|             |         |              |     |          |            |          |           | 301 50               | 37 44               | 264 06             | 54  |
|             |         |              |     |          |            |          |           | 480 30               | 76 15               | 404 15             | 55  |
|             |         |              |     |          |            |          |           | 2,099 45             | 455 09              | 1,644 36           | 56  |
|             |         |              |     |          |            |          |           | 510 21               | 108 80              | 401 41             | 57  |
|             |         |              |     |          |            |          |           | 794 36               | 79 88               | 714 48             | 58  |
|             |         |              | 14  | 337 50   | 56,046 97  |          | 2,474 88  | 73,391 39            | 2,067 59            | 71,323 80          | 59  |
|             |         |              | 4   | 62 50    | 659 00     |          | 117 25    | 23,882 37            | 1,512 76            | 22,369 61          | 60  |
|             |         |              | 3   | 75 00    | 46 00      |          | 227 41    | 76,005 27            | 1,370 00            | 74,635 27          | 61  |
|             |         |              |     |          |            |          | 90 90     | 39,125 46            | 1,694 56            | 37,430 90          | 62  |
|             |         |              |     |          |            |          |           | 245,260 60           | 1,240 00            | 244,020 60         | 63  |
|             |         |              | 17  | 350 00   | 122,719 35 |          | 2,478 65  | 181,832 22           | 1,786 72            | 180,045 50         | 64  |
|             |         |              | 5   | 125 00   | 9,457 82   |          | 317 38    | 30,234 47            | 1,589 84            | 28,644 63          | 65  |
|             |         |              |     |          |            |          |           | 4,950 95             | 448 91              | 4,502 04           | 66  |
| 46          | 916 00  | 17,449 97    | 108 | 2,475 00 | 283,485 51 | 8,990 20 | 14,171 85 | 1,443,791 64         | 44,956 47           | 1,398,835 17       |     |

## No. 5.—Continued.

|                                                   | Total Gross Revenue. | Charges on Revenue. | Total Net Revenue. |
|---------------------------------------------------|----------------------|---------------------|--------------------|
|                                                   | \$ cts.              | \$ cts.             | \$ cts.            |
| <i>Brought forward</i> .....                      | 1,443,791 64         | 44,956 47           | 1,399,540 40       |
| Deduct excess of expenses over collections at—    |                      |                     |                    |
| Beauce .....                                      | \$228 40             |                     |                    |
| Kamcuraska .....                                  | 17 00                |                     |                    |
| Pontiac .....                                     | 432 83               |                     |                    |
| Rimouski .....                                    | 27 00                |                     |                    |
|                                                   |                      |                     | 705 23             |
| Payments by Warrants.....                         |                      | 5,575 42            | 1,398,835 17       |
|                                                   |                      |                     | 5,575 42           |
| Duties refunded ( <i>Vide</i> Statement No. 12).. | \$ 4,551 27          |                     | 1,393,259 75       |
| Exports do do .....                               | 119,362 94           |                     |                    |
|                                                   |                      | 123,914 21          | 123,914 21         |
| OFF—Balances outstanding 30th June, 1865 .....    | \$315,778 84         |                     | 1,269,345 54       |
| Less— do 30th June, 1864 .....                    | 174,962 51           |                     |                    |
|                                                   | 140,816 33           |                     | 140,816 33         |
| Totals .....                                      | 1,302,975 31         | 174,446 10          | 1,128,529 21       |

WM. DICKINSON,  
*Deputy Inspector General.*

DEPARTMENT OF THE MINISTER OF FINANCE,  
Quebec, September, 1865.

No. 6.

4\* STATEMENT of the Revenue arising from Public Works, and Receipts on account of Interest on Sales thereof, in the Province of Canada, between the 1st July, 1864 and 30th June, 1865.

|                                   | Gross Revenue. | Tolls refunded. | Deductions for Expenses of Collection, Maintenance and Repairs. (Vide Statement No. 12.) | Total Deductions. | Net Revenue. |
|-----------------------------------|----------------|-----------------|------------------------------------------------------------------------------------------|-------------------|--------------|
|                                   | \$ cts.        | \$ cts.         | \$ cts.                                                                                  | \$ cts.           | \$ cts.      |
| WORKS.                            |                |                 |                                                                                          |                   |              |
| CANALS                            |                |                 |                                                                                          |                   |              |
| Welland.....                      | 175,791 32     | 2,735 47        | 67,328 97                                                                                | 70,064 43         | 105,726 89   |
| St. Lawrence .....                | 33,386 80      | 156 31          | 71,245 51                                                                                | 71,401 82         | 11,984 98    |
| Burlington Bay.....               | 12,682 05      |                 | 400 00                                                                                   | 400 00            | 11,682 05    |
| Chambly.....                      | 24,642 33      |                 | 14,897 37                                                                                | 14,897 37         | 8,834 76     |
| Ottawa and Rideau .....           | 8,870 31       |                 | 27,806 08                                                                                | 27,806 08         |              |
| Carillon and Greenville.....      | 7,524 91       |                 | 4,263 12                                                                                 | 4,263 12          | 3,361 79     |
| Ottawa.....                       | 57,212 63      |                 | 19,873 36                                                                                | 19,876 36         | 37,336 27    |
| SLIDES.....                       |                |                 |                                                                                          |                   |              |
| Saguenay.....                     | 2,266 72       |                 | 12,128 31                                                                                | 12,128 31         |              |
| St. Maurice.....                  | 40 00          |                 | 794 86                                                                                   | 794 83            |              |
| St. Jean.....                     | 360 59         |                 |                                                                                          |                   | 560 59       |
| Dunnville.....                    | 3,522 15       |                 | 395 63                                                                                   | 395 63            | 2,126 52     |
| Union Suspension.....             | 3,348 71       |                 | 2,384 85                                                                                 | 2,384 85          | 2,863 86     |
| BRIDGES                           |                |                 |                                                                                          |                   |              |
| St. Ann's.....                    | 322 67         |                 | 2,507 92                                                                                 | 2,507 92          |              |
| St. Ann's.....                    | 56 00          |                 | 1,986 76                                                                                 | 1,986 76          |              |
| St. Ann's.....                    | 1,527 61       |                 |                                                                                          |                   | 1,527 61     |
| Locke, Lindsay and Seagraves..... | 1,072 76       |                 |                                                                                          |                   | 1,072 76     |
| Port Colborne.....                | 1,679 63       |                 |                                                                                          |                   | 1,679 63     |
| Port Dalhousie.....               | 511 02         |                 |                                                                                          |                   | 511 02       |
| LOCKS                             |                |                 |                                                                                          |                   |              |
| Port Dover.....                   |                |                 |                                                                                          |                   |              |
| Port Whitty.....                  |                |                 |                                                                                          |                   |              |
| HARBOURS                          |                |                 |                                                                                          |                   |              |
| Dundas and Waterloo.....          | 1,956 46       |                 | 225 66                                                                                   | 225 66            |              |
| Hamilton and Port Dover.....      | 10,567 17      |                 | 935 03                                                                                   | 935 03            | 1,901 43     |
| Toronto.....                      |                |                 | 8,982 75                                                                                 | 8,982 75          | 1,584 42     |
| ROADS                             |                |                 |                                                                                          |                   |              |
| LANDING PIERS BELOW QUEBEC.       |                |                 |                                                                                          |                   |              |
| BONNER PROPERTY.....              | 1,380 31       |                 |                                                                                          |                   | 1,380 31     |
| MISCELLANEOUS.....                | 584 00         |                 |                                                                                          |                   | 584 00       |
| Carried over.....                 | 398,885 75     | 2,891 77        | 5,037 29                                                                                 | 5,037 20          | 193,819 49   |
|                                   |                |                 | 241,828 03                                                                               | 244,719 80        |              |

No. 6.—Continued.

| WORKS.                                                                                                  |  | Gross Revenue. | Tolls refunded. | Deductions for Expenses of Collection, Maintenance and Repairs. (Vide Statement No. 12.) | Total Deductions. | Net Revenue. |
|---------------------------------------------------------------------------------------------------------|--|----------------|-----------------|------------------------------------------------------------------------------------------|-------------------|--------------|
|                                                                                                         |  | cts.           | cts.            | cts.                                                                                     | cts.              | cts.         |
| <i>Brought forward</i> .....                                                                            |  |                |                 |                                                                                          |                   |              |
| Deduct Excess of Expenses over Collections at Ottawa and Rideau Canals.....                             |  | 18,935 77      |                 |                                                                                          |                   |              |
| Saguenay Slides.....                                                                                    |  | 721 45         |                 |                                                                                          |                   |              |
| St. Maurice Slides.....                                                                                 |  | 9,861 50       |                 |                                                                                          |                   |              |
| Trent Slides.....                                                                                       |  | 784 80         |                 |                                                                                          |                   |              |
| St. Orr's Lock.....                                                                                     |  | 2,185 25       |                 |                                                                                          |                   |              |
| Bobaygeon, Lindsay and Seaugy Locks.....                                                                |  | 1,930 70       |                 |                                                                                          |                   |              |
| Dundas and Waterloo Road.....                                                                           |  | 255 66         |                 |                                                                                          |                   |              |
| Landing Piers below Quebec.....                                                                         |  | 5,037 20       |                 |                                                                                          |                   |              |
| Payments by warrants for miscellaneous charges against various Public Works. Vide Statement No. 12..... |  |                |                 |                                                                                          |                   |              |
| Less—Balances outstanding: 30th June, 1865.....                                                         |  |                |                 |                                                                                          |                   |              |
| do do 30th June, 1864.....                                                                              |  |                |                 |                                                                                          |                   |              |
|                                                                                                         |  |                |                 |                                                                                          | 2,072 03          |              |
|                                                                                                         |  |                |                 |                                                                                          |                   | 154,160 95   |
|                                                                                                         |  |                |                 |                                                                                          |                   | 2,072 03     |
|                                                                                                         |  |                |                 |                                                                                          |                   | 152,094 92   |
|                                                                                                         |  |                |                 |                                                                                          |                   | 3,689 09     |
|                                                                                                         |  |                |                 |                                                                                          |                   | 148,405 83   |
|                                                                                                         |  |                |                 |                                                                                          |                   | 280 66       |
|                                                                                                         |  |                |                 |                                                                                          |                   | 148,119 17   |

W.M. DICKINSON,  
Deputy Inspector General.

No. 7.

STATEMENT of the Revenue derived from the Post Office Department, and of the Expenses of Management, together with the amounts paid in to the Receiver General, and paid out of the Provincial Chest, during the year ended 30th June, 1865.

REVENUE AND EXPENSES OF MANAGEMENT.

GENERAL POST OFFICE.

| REVENUE.                                                                     | Amount. |      | EXPENSES.                                          | Paid by Cheque. |      | Paid by Post-masters. |      | Total.  |      |
|------------------------------------------------------------------------------|---------|------|----------------------------------------------------|-----------------|------|-----------------------|------|---------|------|
|                                                                              | \$      | cts. |                                                    | \$              | cts. | \$                    | cts. | \$      | cts. |
| Postages paid in money—Letters.....                                          | 300,463 | 90   | Conveyance of Mails by land.....                   | 162,892         | 35   | 12,947                | 08   | 175,839 | 43   |
| do Newspapers.....                                                           | 34,250  | 26   | do do to and from R. R. Stations.....              | 30,849          | 09   | 2,702                 | 71   | 33,551  | 80   |
| do Way Letters.....                                                          | 4,694   | 41   | do do by Steamboats.....                           | 19,747          | 23   | 35                    | 00   | 19,782  | 23   |
| Amount collected by Letter-Carriers.....                                     | 7,997   | 78   | do do by Railroads.....                            | 13,631          | 50   |                       |      | 13,631  | 50   |
| Rent of Letter-Boxes.....                                                    | 4,274   | 73   | Making and repairing Mail Bags, &c.....            | 1,378           | 15   | 822                   | 14   | 2,200   | 29   |
| Stamps sold.....                                                             | 421,015 | 90   | Total Mail Service.....                            | 223,495         | 32   | 16,506                | 93   | 245,005 | 25   |
| Miscellaneous Receipts.....                                                  | 1,203   | 18   | Salaries, Commissions, and discount on Stamps..... | 70,180          | 42   | 248,699               | 63   | 318,880 | 10   |
| Gross Receipts.....                                                          | 774,500 | 16   | Stationery, printing and advertising.....          | 22,660          | 18   | 16,216                | 27   | 38,876  | 45   |
| Less—Mis-sent and Dead Letters.....                                          | 20,947  | 95   | Travelling expenses.....                           | 3,641           | 59   | 20                    | 50   | 3,662   | 09   |
| Net Receipts Revenue.....                                                    | 753,552 | 21   | Tradesmen's Bills.....                             | 6,937           | 88   | 2,367                 | 13   | 9,305   | 01   |
| Canada Postage Collected in Great Britain,<br>not included in the above..... | 17,926  | 34   | Rent and taxes.....                                | 405             | 67   | 6,405                 | 13   | 6,810   | 80   |
|                                                                              |         |      | Fuel and light.....                                | 452             | 89   | 5,161                 | 07   | 5,613   | 96   |
|                                                                              |         |      | Miscellaneous disbursements.....                   | 2,662           | 97   | 1,454                 | 46   | 4,117   | 63   |
|                                                                              |         |      | Balance.....                                       | 335,439         | 52   | 296,831               | 17   | 632,270 | 69   |
|                                                                              |         |      |                                                    |                 |      |                       |      | 139,007 | 86   |
|                                                                              |         |      |                                                    |                 |      |                       |      | 771,278 | 55   |



No. 7—Continued.

MONEY ORDER OFFICE.

| REVENUE.                                                                                                                                                                     |       | EXPENSES. |        |
|------------------------------------------------------------------------------------------------------------------------------------------------------------------------------|-------|-----------|--------|
|                                                                                                                                                                              | \$    | cts.      | \$     |
| Commissions on \$1,212,936.40, Money Orders, issued and payable in Canada .....                                                                                              |       | 6,968     | 69     |
| do on £48,870 8s. 4d. sterling, equal to \$238,922.87, Money Orders issued in Canada and payable in the United Kingdom .....                                                 |       | 6,278     | 31     |
| That of £377 6s., sterling, commission received by the United Kingdom on £15,780 4s. 3d., sterling, payable in Canada .....                                                  |       | 919       | 52     |
| Commission on \$2,224.42, orders drawn in Canada in the Le Provinces .....                                                                                                   |       | 30        | 50     |
| Difference in Exchange .....                                                                                                                                                 | 1,184 | 23        |        |
|                                                                                                                                                                              | \$    | 15,381    | 25     |
| Commission paid Postmasters in Canada on the aggregate of the issues do Head Money Order Office, London, on Orders issued in Canada, and payable in the United Kingdom ..... |       |           | 3,003  |
| Paid for printing, binding, and stationery .....                                                                                                                             |       |           | 3,068  |
| Miscellaneous expenses .....                                                                                                                                                 |       |           | 2,522  |
| Balance .....                                                                                                                                                                |       |           | 104    |
|                                                                                                                                                                              |       |           | 6,688  |
|                                                                                                                                                                              |       |           | 07     |
|                                                                                                                                                                              | \$    |           | 15,381 |
|                                                                                                                                                                              |       |           | 25     |

UNITED STATES OCEAN POSTAGE.

|                                                                                                         | \$ | cts.   |
|---------------------------------------------------------------------------------------------------------|----|--------|
| United States Treasury Warrants received, amounting to \$72,291.75, equal in Canadian currency to ..... |    | 72,291 |
| Loss on sale &c., of do charged to Premium and Discount, at page 40 .....                               |    | 75     |
| Balance due Canada, 30th June, 1865 .....                                                               |    | 17,270 |
|                                                                                                         | \$ | 89,362 |
|                                                                                                         |    | 06     |
| Balance due Canada, 30th June, 1864 .....                                                               |    | 19,455 |
| Postage accrued in quarter ended 30th September, 1864 .....                                             |    | 35     |
| do do do 30th September, 1864 .....                                                                     |    | 15,303 |
| do do do 31st December, " .....                                                                         |    | 86     |
| do do do 31st March, 1865 .....                                                                         |    | 18,741 |
| do do do 30th June, " .....                                                                             |    | 38     |
|                                                                                                         |    | 20,391 |
|                                                                                                         |    | 15     |
|                                                                                                         |    | 17,270 |
|                                                                                                         |    | 31     |
|                                                                                                         | \$ | 89,562 |
|                                                                                                         |    | 06     |

BRITISH POSTAGE.

|                                                                 | \$ | cts.   |
|-----------------------------------------------------------------|----|--------|
| Received during year ending 30th June, 1865 .....               |    | 33,680 |
| Balance due to Canada, 30th June, 1865 .....                    |    | 00     |
| Postage accrued to do, during year ending 30th June, 1865 ..... |    | 4,709  |
|                                                                 |    | 40     |
| Balance due to Canada, 30th June, 1865 .....                    |    | 38,389 |
|                                                                 | \$ | 40     |
|                                                                 |    | 20,663 |
|                                                                 |    | 06     |
|                                                                 |    | 17,628 |
|                                                                 |    | 34     |
|                                                                 | \$ | 38,289 |
|                                                                 |    | 40     |

REVENUE ACCOUNT.

|                                                                                                               |             |      |              |               |
|---------------------------------------------------------------------------------------------------------------|-------------|------|--------------|---------------|
| Balance uncollected, 30th June, 1864.....                                                                     | \$          | cts. |              |               |
| Net Revenue accrued for year end 30th June, 1865.....                                                         | \$85,081 14 |      |              |               |
| Debit—Balances due by Postmasters, 30th June, 1865.....                                                       |             |      | \$753,652 21 |               |
| Less—do do 30th June, 1864.....                                                                               |             |      | \$23,424 31  |               |
|                                                                                                               |             |      | 22,242 99    |               |
|                                                                                                               |             |      | 1,181 32     |               |
| Received on account of Canadian Postage collected in Great Britain.....                                       |             |      |              | \$            |
|                                                                                                               |             |      |              | 752,470 39    |
|                                                                                                               |             |      |              | 33,680 00     |
|                                                                                                               |             |      |              | \$871,731 53  |
| Paid Receiver General, during year ended 30th June, 1865, viz:—                                               |             |      |              |               |
| On account of previous year.....                                                                              |             |      |              | \$ 85,081 14  |
| On account of current do .....                                                                                |             |      |              | 332,836 85    |
| Expenses of Management paid by Postmasters .....                                                              |             |      |              | \$296,831 17  |
| Less—From cash remittances.....                                                                               |             |      |              | 3,884 75      |
| Balance of Revenue accrued to 30th June, 1865, paid to credit of Receiver General in subseq. at quarter ..... |             |      |              | 292,906 42    |
|                                                                                                               |             |      |              | 110,217 12    |
|                                                                                                               |             |      |              | \$ 871,731 53 |

EXPENDITURE ACCOUNT.

|                                                                               |            |      |  |               |
|-------------------------------------------------------------------------------|------------|------|--|---------------|
| Warrants, favor Postmaster General, to pay G. T. R. and Military Postage..... | \$         | cts. |  |               |
| do favor Bank of Montreal, (Vite Stat. No. 12).....                           | 131,281 33 |      |  |               |
| Less—to be refunded by Bank.....                                              |            |      |  | \$361,989 13  |
|                                                                               |            |      |  | 2,261 36      |
| Balance unpaid by Department, 30th June, 1865 .....                           |            |      |  | \$63,904 85   |
| do do Outstanding cheques, .....                                              |            |      |  | 40 69         |
|                                                                               |            |      |  | 63,951 54     |
|                                                                               |            |      |  | \$ 544,960 66 |
| Balance unpaid, 30th June, 1864.....                                          |            |      |  | \$ 62,649 79  |
| Paid Grand Trunk Railway account Mail Service.....                            |            |      |  | 122,879 57    |
| do Military Postage .....                                                     |            |      |  | \$401 76      |
| Expenditure by cheque as above.....                                           |            |      |  | 335,439 52    |
| Paid for Ocean Mail Service.....                                              |            |      |  | 7,870 49      |
| do Money Order Branch .....                                                   |            |      |  | 2,626 19      |
| Remitted Postmasters .....                                                    |            |      |  | 3,834 75      |
| Paid on account of Bill Stamps.....                                           |            |      |  | 1,147 59      |
| do added to Casual Revenue, for cheques drawn in 1858—Cancelled.....          |            |      |  | 111 00        |
|                                                                               |            |      |  | \$ 544,960 66 |

JOHN LANGTON,  
Auditor.

AUDIT OFFICE,  
Quebec, September, 1865.

No. 8.

STATEMENT of the total Receipts on account of the Territorial Revenue of the Province of Canada, for the year ended 30th June, 1865.

| SOURCES OF REVENUE.                                         |                                                                                                   |  |           | Amount. | Total Amount. |
|-------------------------------------------------------------|---------------------------------------------------------------------------------------------------|--|-----------|---------|---------------|
|                                                             |                                                                                                   |  |           | \$      | cts.          |
| <i>General Receipts of the Commissioner of Crown Lands.</i> |                                                                                                   |  |           |         |               |
| Amount of                                                   | Crown Instalments, Upper Canada.....                                                              |  |           | 317,185 | 88            |
| do                                                          | do Lower Canada.....                                                                              |  |           | 92,604  | 23            |
| do                                                          | Surveyors' Fee Fund, Upper Canada.....                                                            |  |           | 118     | 23            |
| do                                                          | do Lower Canada.....                                                                              |  |           | 32      | 75            |
| do                                                          | Casual Fees, Upper Canada.....                                                                    |  |           | 668     | 60            |
| do                                                          | do Lower Canada.....                                                                              |  |           | 9       | 00            |
| do                                                          | Location Fees, do.....                                                                            |  |           | 8       | 00            |
| do                                                          | Patent Fees.....                                                                                  |  |           | 268     | 48            |
| do                                                          | Timber Commissions.....                                                                           |  |           | 36      | 88            |
| do                                                          | Huron Land Claims.....                                                                            |  |           | 272     | 30            |
| do                                                          | Gain on Compensation Land Scrip.....                                                              |  |           | 3       | 71            |
| do                                                          | Mines, Upper and Lower Canada.....                                                                |  |           | 37,952  | 78            |
| do                                                          | Commission Agents, Upper Canada.....                                                              |  |           | 3       | 43            |
| do                                                          | Charges on Settlers' Timber.....                                                                  |  |           | 2,210   | 06            |
| do                                                          | Bruce Land Claims.....                                                                            |  |           | 50      | 00            |
| do                                                          | Commission on Indian Timber.....                                                                  |  |           | 45      | 75            |
| do                                                          | Timber Bonuses, St. Maurice.....                                                                  |  |           | 3,738   | 40            |
|                                                             |                                                                                                   |  |           |         | 455,208 58    |
| <i>Woods and Forests.</i>                                   |                                                                                                   |  |           |         |               |
| Amount of                                                   | Upper Ottawa Territory collections, by A. J. Russell.....                                         |  | \$ cts.   |         |               |
| do                                                          | do do McLean Stewart.....                                                                         |  | 40,568 19 |         |               |
| do                                                          | Ontario do Jos. F. Way.....                                                                       |  | 23,020 02 |         | 175,443 08    |
| do                                                          | do do McLean Stewart.....                                                                         |  | 18,194 15 |         |               |
| do                                                          | Lower Ottawa do Chas. E. Belle.....                                                               |  | 27,848 91 |         | 41,214 17     |
| do                                                          | do do McLean Stewart.....                                                                         |  | 4,296 73  |         |               |
| do                                                          | St. Maurice do A. Dubord.....                                                                     |  | 29,774 38 |         | 32,145 69     |
| do                                                          | do do McLean Stewart.....                                                                         |  | 851 01    |         |               |
| do                                                          | United Territories of Huron and Superior, and Peninsula of C. W., collections, by J. R. Nash..... |  | 3,537 88  |         | 30,025 39     |
| do                                                          | do do McLean Stewart.....                                                                         |  | 9,633 68  |         |               |
| do                                                          | St. Francois do C. J. Nagle.....                                                                  |  | 8,199 75  |         | 13,171 56     |
| do                                                          | do do McLean Stewart.....                                                                         |  | 143 65    |         |               |
| do                                                          | Saguenay do Geo. Duberger.....                                                                    |  |           | \$ 343  | 40            |
| do                                                          | Chaudière and Madawaska do Chas. Dawson.....                                                      |  |           | 7,649   | 06            |
| do                                                          | Lower St. Lawrence do Chas. B. Dubé.....                                                          |  |           | 7,910   | 28            |
| do                                                          | Baie des Chaleurs do Jos. N. Vergé.....                                                           |  |           | 6,602   | 25            |
|                                                             |                                                                                                   |  |           |         | 794 26        |
|                                                             |                                                                                                   |  |           |         | 322,989 14    |
| <i>Crown Domain.</i>                                        |                                                                                                   |  |           |         |               |
| Amount of                                                   | Mr. Laurin's collections.....                                                                     |  |           | 3,193   | 06            |
| do                                                          | Mr. Fortier's do.....                                                                             |  |           | 4,213   | 92            |
| do                                                          | Sundry do.....                                                                                    |  |           | 3,093   | 66            |
|                                                             |                                                                                                   |  |           |         | 10,501 54     |
| <i>Seigniorly of Lausen.</i>                                |                                                                                                   |  |           |         |               |
| Amount of                                                   | Mr. Fortier's collections.....                                                                    |  |           |         | 13,912 77     |
| <i>Ordnance Lands.</i>                                      |                                                                                                   |  |           |         |               |
| Amount received from                                        | W. F. Coffin, as agent.....                                                                       |  |           |         | 29,180 32     |
| Gross Revenue.....                                          |                                                                                                   |  |           |         | 830,892 30    |

WM. DICKINSON,  
Deputy Inspector General.

DEPARTMENT OF THE MINISTER OF FINANCE,  
Quebec, July, 1865.

## N. 8½.

STATEMENT of the Casual Revenues paid to the Receiver General of the Province of Canada, for the year ended 30th June, 1865; consisting of Fees on Land, Patents and Instruments under the Great and Privy Seals, Copies and Certificates of Land Patents and other incidental receipts.

| RECEIPTS.                                                   |  | Amount.  | Total<br>Amount. |
|-------------------------------------------------------------|--|----------|------------------|
| <i>Provincial Secretary's Office—Western Section.</i>       |  | \$ cts.  | \$ cts.          |
| Fees on 20 Commissions under Great Seal, at \$13.....       |  | 280 00   |                  |
| do 110 do Privy Seal, 5.....                                |  | 550 00   |                  |
| do 37 do Notary Public, 8.....                              |  | 296 00   |                  |
| do 9 do Coroners, 13.....                                   |  | 117 00   |                  |
| do 71 Licences to Medical practitioners, 4.....             |  | 284 00   |                  |
| do 37 Notarial Certificates at 50 c <sup>ts</sup> each..... |  | 18 50    |                  |
| do 9117 Passports at 50 cents each.....                     |  | 4,958 50 | 6,484 00         |
| <i>Eastern Section.</i>                                     |  |          |                  |
| Fees on 10 Commissions under Great Seal, at \$13.....       |  | 130 00   |                  |
| do 37 do Privy Seal, 5.....                                 |  | 185 00   |                  |
| do 30 Notarial Certificates at 50 cents each.....           |  | 15 00    |                  |
| do 1465 Passports at 50 cents each.....                     |  | 732 50   | 1,062 50         |
| <i>Provincial Registrar.</i>                                |  |          |                  |
| Fees on 34 Exemplifications at \$8 50.....                  |  | 280 50   |                  |
| do 1 Special Exemplification.....                           |  | 10 50    |                  |
| do 41 Copies of Patents at \$2 50.....                      |  | 102 60   |                  |
| do 21 Certificates of Patents at 50 cents.....              |  | 10 50    |                  |
| do 7 Searches at 25 cents.....                              |  | 1 75     |                  |
| do 43 Copy Rights at \$1 00.....                            |  | 43 00    |                  |
| do 10 Certificates of Copy Rights at \$1 00.....            |  | 10 00    |                  |
| do 1 Copy of Bond.....                                      |  | 2 50     |                  |
| do 3 Special Copies at \$1 50.....                          |  | 4 50     |                  |
| do 1 do.....                                                |  | 2 00     |                  |
| do 7 do at \$3 00.....                                      |  | 21 00    |                  |
| do 6 do at \$3 50.....                                      |  | 21 00    |                  |
| do 1 do.....                                                |  | 5 50     |                  |
|                                                             |  |          | 515 25           |
| <i>Carried forward.....</i>                                 |  |          | 8,061 75         |

No. 8 $\frac{1}{2}$ .—Continued.

| RECEIPTS.                                                                                                                                                                                                                                | Amount.   |
|------------------------------------------------------------------------------------------------------------------------------------------------------------------------------------------------------------------------------------------|-----------|
|                                                                                                                                                                                                                                          | \$ cts.   |
| <i>Brought forward</i> .....                                                                                                                                                                                                             | 8,061 75  |
| Amount of Patent Fees received during the year ended 30th June, 1865.....                                                                                                                                                                | 2,614 44  |
| Amount of Fees received from Marriage Licenses sold in Lower Canada do.....                                                                                                                                                              | 2,595 00  |
| Amount received from John Lupton, Auditor of Public Accounts, being sums collected from various Banks for signing and enregistering Bank Notes under the Act.....                                                                        | 69 00     |
| Amount of Fees received from J. W. Savage, Registrar of the District of Algoma.....                                                                                                                                                      | 41 75     |
| do received from J. R. Spong, Military Secretary, Montreal, being for clothing supplied to Military convicts prior to the 30th June, 1864, by the Sheriff of Frontenac, Lennox and Addington.....                                        | 90 00     |
| Amount received from J. G. Sipple, being proceeds of sale of unserviceable articles at the old Government House, Montreal.....                                                                                                           | 82 32     |
| Amount over-paid by Thos. Ross, Clerk of Contingencies, to Mr. Blackburn.....                                                                                                                                                            | 62 20     |
| Amount received from P. A. Doucet, Clerk of the Peace, Quebec, being proceeds of sale unclaimed goods.....                                                                                                                               | 140 74    |
| Amount received from Thos. N. Bosworth, being an over-payment in the redemption of the Town of Paris Debentures.....                                                                                                                     | 0 50      |
| Amount received from the Honorable the Receiver General, being refund of a Warrant issued in April, 1864, in favor of S. J. Shaw, the same having been twice charged in the Public Accounts for the half-year ended 30th June, 1864..... | 40 00     |
| Amount received from the Hon. the Postmaster General, being a refund on Warrant account, of two checks drawn in 1863—cancelled.....                                                                                                      | 111 00    |
| Amount received from the Hon. L. S. Huntington for Letters Patent of Incorporation applied for by the Grand Trunk Copper Mining Company.....                                                                                             | 50 00     |
| Amount received 11th Oct., 1864, as a refund from the Township of Farelton, \$217.30, and should have been \$217 13.....                                                                                                                 | 0 17      |
| Amount received from R. Pritchard, Justice of the Peace.....                                                                                                                                                                             | 0 10      |
| do T. Ross, being an over-payment in error.....                                                                                                                                                                                          | 0 33      |
| do Chief Superintendent of Education for Lower Canada, being on account of the Library of his Department.....                                                                                                                            | 96 44     |
| do do for Upper Canada, for postage stamps sent, &c.....                                                                                                                                                                                 | 278 03    |
| Difference in conversion of Sterling amounts to dollars and cents.....                                                                                                                                                                   | 0 10      |
| Total.....                                                                                                                                                                                                                               | 15,320 47 |

WM. DICKINSON,  
*Deputy Insp. Gen.*

DEPARTMENT OF THE MINISTER OF FINANCE,  
Quebec, July, 1865.

No 9.

STATEMENT of Receipts for Interest on Investments, Public Deposits, &c., during the year ended 30th June, 1865.

| FROM WHOM RECEIVED.                                   | NATURE OF INVESTMENT.                                                                                                                                                                            | Amount.      | Total Amount.     |
|-------------------------------------------------------|--------------------------------------------------------------------------------------------------------------------------------------------------------------------------------------------------|--------------|-------------------|
| Bank of England.....                                  | For interest on 5 per cent. East India Stock sold by that institution, £1,511 13s. 1d. sterling.....                                                                                             | \$ cts. .... | \$ cts. 21,956 71 |
| Glyn, Mills, Currie & Co., and Baring Bros. & Co..... | For half year's Dividend, due 1st January, 1865, on £206,918 15s. 0d. sterling, 5 per cent. Inscribed Stock, at credit of Sinking Fund, Consolidated Canadian Loan, £3,711 9s. 8d. sterling..... | 18,082 54    |                   |
| do do                                                 | do do 1st July, 1865, on \$344,718 19s. 0d. sterling, do do £4,968 19s. 7d. do                                                                                                                   | 20,370 38    |                   |
| do do                                                 | do do on \$517,222 17s. 10d. sterling, East India 5 per cent Stock, £6,465 5s. 8d. do                                                                                                            | 31,464 38    |                   |
| A. P. Farrell, Treasurer.....                         | For 1½ year's interest, to 1st July, 1865, on County of Haldimand Debenture, No. 15, for \$4,000, at 6 per cent. per annum.....                                                                  | .....        | 70,407 30         |
| John Penner, Secretary.....                           | For one year's interest, to 5th July, 1865, on \$67,200 Montreal Turnpike Trust Debentures, do                                                                                                   | .....        | 360 00            |
| Montreal Harbour Commissioners.....                   | For 1½ year's do do £40,000 sterling, Montreal Harbour Debentures, at 5 per cent. per annum, £3,000 sterling.....                                                                                | 14,600 01    | 4,032 00          |
| do do                                                 | For one year's interest on £4,150 currency, do do                                                                                                                                                | 830 00       |                   |
| Bank of Upper Canada.....                             | For interest on City of Toronto Debentures.....                                                                                                                                                  | .....        | 15,430 01         |
| do do                                                 | For Dividend on Bank of Upper Canada Stock, assumed from the Indian Fund Investment account.....                                                                                                 | .....        | 1,720 06          |
| Bank of Montreal.....                                 | For interest on Town of Cobourg Debentures.....                                                                                                                                                  | 1,223 26     |                   |
| Bank of Upper Canada.....                             | do do do do                                                                                                                                                                                      | 1,222 91     |                   |
| Bank of Montreal.....                                 | For interest on Town of Paris Debentures.....                                                                                                                                                    | 48 00        |                   |
| Bank of Upper Canada.....                             | do do do do                                                                                                                                                                                      | 96 00        |                   |
| Molson's Bank.....                                    | For amount of interest accrued during the year on Special Deposits.....                                                                                                                          | 226 81       |                   |
| Bank of Upper Canada.....                             | do do do do                                                                                                                                                                                      | 37,500 00    |                   |
|                                                       |                                                                                                                                                                                                  |              | 37,726 84         |
|                                                       |                                                                                                                                                                                                  |              | 154,342 79        |

DEPARTMENT OF THE MINISTER OF FINANCE,  
Quebec, July, 1865.

W. M. DICKINSON,  
Deputy Inspector General.

No. 9½.

STATEMENT of Receipts from Premiums, Discounts and Exchange, during the year ended 30th June, 1865.

| FROM WHOM RECEIVED.                          | PARTICULARS.                                                                                                                                    | Amount.              |
|----------------------------------------------|-------------------------------------------------------------------------------------------------------------------------------------------------|----------------------|
| Bank of England .....                        | For premium on 3 per cent. East India Stock, sold by that institution .....                                                                     | \$ cts.<br>28,067 70 |
| Glyn, Mills & Co. and Baring Bros. & Co..... | For discount on £23,900 Sterling, Consolidated Canadian Loan, Inscribed Stock and Bonds, purchased by them on account of the Sinking Fund ..... | 19,651 02            |
| Bank of Montreal.....                        | For ½ per cent. below par of Exchange at 9½ per cent., on £75,000 Stg., \$1,606.07, less interest, \$101.63.....                                | 1,561 99             |
| Total.....                                   |                                                                                                                                                 | \$ 49,786 71         |

WM DICKINSON,  
Deputy Inspector General.

DEPARTMENT OF THE MINISTER OF FINANCE,  
Quebec, July, 1865.

No. 10.

STATEMENT of the Consolidated Canadian Loan Sinking Fund of the Province of Canada, shewing the amount invested up to 30th June, 1865.

| PARTICULARS.                                                                                                                 | Sterling. |    |    | Amount.       |
|------------------------------------------------------------------------------------------------------------------------------|-----------|----|----|---------------|
|                                                                                                                              | £         | s. | d. |               |
| To amount brought from last year, as per Public Accounts, Statement No. 10.....                                              | 148,459   | 7  | 4  | \$ 722,502 26 |
| To amount of Consolidated Canadian Loan, 5 per cent. Bonds and Inscribed Stock, purchased for this Fund at 82½ per cent..... | 3,000     | 0  | 0  |               |
| do do do.....                                                                                                                | 13,000    | 0  | 0  |               |
| do do do.....                                                                                                                | 7,900     | 0  | 0  |               |
| Total.....                                                                                                                   | 23,900    | 0  | 0  | 110,313 33    |
| Total.....                                                                                                                   |           |    |    | \$838,815 59  |

W. M. DICKINSON,  
Deputy Inspector General

DEPARTMENT OF THE MINISTER OF FINANCE,  
Quebec, July, 1865.



No 10½.

STATEMENT of the Duties on Bank Issues, paid the Receiver General, pursuant to the Provincial Act of Canada, 4 & 5 Vic., cap. 20, during the year ended 30th June, 1865.

| RECEIPTS.                                                                                |                                                         | Amount.          |
|------------------------------------------------------------------------------------------|---------------------------------------------------------|------------------|
| Amount of Duties received from the Bank of Toronto, for the year ended 30th April, 1865. |                                                         |                  |
| do                                                                                       | do                                                      | \$ 1,708 56 cts. |
| do                                                                                       | Bank of Upper Canada,                                   | 4,569 37         |
| do                                                                                       | Gore Bank,                                              | 1,121 21         |
| do                                                                                       | Ontario Bank,                                           | 1,226 09         |
| do                                                                                       | Niagara District Bank,                                  | 482 85           |
| do                                                                                       | Commercial Bank,                                        | 1,471 02         |
| do                                                                                       | Eastern Townships Bank,                                 | 70 53            |
| do                                                                                       | Quebec Bank, for the half-year ended 31st October, 1864 | 1,209 81         |
| Total.....                                                                               |                                                         | \$11,949 44      |

DEPARTMENT OF THE MINISTER OF FINANCE,  
Quebec, July, 1865.

WM. DICKINSON,  
*Deputy Inspector General.*

## No. 11.

STATEMENT of the Revenue arising from Fees received from the Clerks and Deputy Clerks of the Crown and Pleas in the Courts of Queen's Bench and Common Pleas, also from the Master and Registrar of the Court of Chancery and the Clerk of Process, between the 1st July, 1864, and 30th June, 1865, in virtue of the under-mentioned Acts, and forming part of the Consolidated Revenue Fund.

|                                                                                                           | Amount received up to 30th Sep., 1864. | Amount received in stamps up to 30th June, 1865. | Total Amount. |
|-----------------------------------------------------------------------------------------------------------|----------------------------------------|--------------------------------------------------|---------------|
|                                                                                                           | \$ cts.                                | \$ cts.                                          | \$ cts.       |
| <i>Court of Queen's Bench and Common Pleas, Con. Stat. U. C., caps. 10 &amp; 22</i>                       |                                        |                                                  |               |
| Amount received from the Clerk of the Crown of the Court of Queen's Bench, County of York.....            | 760 11                                 | 1,6743 93                                        | 18,051 86     |
| do Court of Common Pleas, County of York.....                                                             | 547 82                                 |                                                  |               |
| do Dep. Clerk of the Crown of the Court of Queen's Bench and Common Pleas, for County of Algoma.....      | 16 26                                  |                                                  | 16 26         |
| do do Brant.....                                                                                          | 156 59                                 | 375 44                                           | 532 03        |
| do do Carleton .....                                                                                      | 147 08                                 | 1,190 83                                         | 1,337 91      |
| do do Elgin .....                                                                                         | 49 82                                  | 152 67                                           | 202 49        |
| do do Essex.....                                                                                          | 51 77                                  | 294 25                                           | 258 02        |
| do do Frontenac, Lennox and Addington.....                                                                | 326 30                                 | 438 71                                           | 765 01        |
| do do Frontenac.....                                                                                      |                                        | 382 10                                           | 382 10        |
| do do Grey .....                                                                                          | 47 43                                  | 116 85                                           | 164 33        |
| do do Haldimand .....                                                                                     | 22 01                                  | 96 90                                            | 118 91        |
| do do Halton.....                                                                                         | 50 12                                  | 646 00                                           | 696 12        |
| do do Hastings.....                                                                                       | 175 48                                 | 999 70                                           | 1,175 18      |
| do do Huron and Bruce.....                                                                                | 70 54                                  | 494 26                                           | 564 80        |
| do do Kent .....                                                                                          | 51 72                                  | 188 29                                           | 240 02        |
| do do Lambton.....                                                                                        | 63 13                                  | 284 24                                           | 347 37        |
| do do Lanark and Renfrew .....                                                                            | 73 07                                  | 277 30                                           | 350 37        |
| do do Lennox and Addington .....                                                                          |                                        | 119 65                                           | 119 65        |
| do do Leeds and Grenville.....                                                                            | 117 28                                 | 325 83                                           | 643 11        |
| do do Lincoln .....                                                                                       | 178 16                                 | 412 12                                           | 590 28        |
| do do Middlesex .....                                                                                     | 141 80                                 | 1,068 75                                         | 1,210 55      |
| do do Norfolk .....                                                                                       | 21 17                                  | 193 80                                           | 214 97        |
| do do Northumberland and Durham .....                                                                     | 461 22                                 | 781 47                                           | 1,242 69      |
| do do Ontario.....                                                                                        | 58 27                                  | 450 78                                           | 509 05        |
| do do Oxford.....                                                                                         | 101 50                                 | 216 12                                           | 317 62        |
| do do Perth .....                                                                                         | 139 31                                 | 402 81                                           | 542 12        |
| do do Peterboro' .....                                                                                    | 45 77                                  | 403 76                                           | 449 53        |
| do do Prescott and Russell .....                                                                          | 22 94                                  | 136 57                                           | 159 51        |
| do do Prince Edward .....                                                                                 | 141 64                                 | 598 96                                           | 740 60        |
| do do Simcoe .....                                                                                        | 52 40                                  | 315 79                                           | 368 19        |
| do do Stormont, Dundas and Glengarry .....                                                                | 122 70                                 | 529 62                                           | 652 32        |
| do do Victoria.....                                                                                       | 94 27                                  | 271 70                                           | 365 97        |
| do do Waterloo .....                                                                                      | 153 95                                 | 290 21                                           | 444 16        |
| do do Welland.....                                                                                        | 16 10                                  | 185 49                                           | 201 59        |
| do do Wellington .....                                                                                    | 109 04                                 | 621 78                                           | 730 82        |
| do do Wentworth .....                                                                                     | 268 79                                 | 1,285 82                                         | 1,554 61      |
|                                                                                                           | 4,855 62                               | 31,402 50                                        | 36,258 12     |
| <i>Court of Chancery, Con. Stat. U. C., cap. 12.</i>                                                      |                                        |                                                  |               |
| Amount received from the Master, for the County of York.....                                              | \$2,442.08                             |                                                  |               |
| do do Registrar, do.....                                                                                  | 3,557.30                               |                                                  |               |
|                                                                                                           | 5,999 38                               |                                                  | 5999 38       |
| <i>Court of Queen's Bench and Common Pleas.</i>                                                           |                                        |                                                  |               |
| Amount received from the Clerk of the Process, County of York.....                                        | 158 00                                 |                                                  | 158 00        |
| Less—This amount, chargeable to this Fund of the total credit allowed the Distributors of Law Stamps..... |                                        | 6,000 00                                         | 6,000 00      |
| Totals .....                                                                                              | \$ 11,013 00                           | 25,402 50                                        | 36,415 50     |

WM. DICKINSON,  
Deputy Inspector General.

DEPARTMENT OF THE MINISTER OF FINANCE,  
Quebec, July, 1865.

STATEMENT of Fines and Forfeitures, including Seizures, within the Province of Canada, during the year ended 30th June, 1865.

FINES AND FORFEITURES.

|                                                                                                                                                                                                                  |    |                                                 |    |          |  |  |          |
|------------------------------------------------------------------------------------------------------------------------------------------------------------------------------------------------------------------|----|-------------------------------------------------|----|----------|--|--|----------|
| Amount received from Hector and Sullivan, Solicitors, Toronto, being fine imposed on one Boyd, under Con. Stat. U. C., cap. 100, sec. 6, for acting as a Justice of the Peace, without being duly qualified..... |    |                                                 |    | 50 00    |  |  | 50 00    |
| Amount received from the Clerk of the Peace, Montreal.....                                                                                                                                                       | do | Quebec.....                                     | do | 224 00   |  |  | 224 00   |
| do                                                                                                                                                                                                               | do | Three Rivers.....                               | do | 44 40    |  |  | 44 40    |
| do                                                                                                                                                                                                               | do | Clerk of the Crown, St. Hyacinthe.....          | do | 4 00     |  |  | 4 00     |
| do                                                                                                                                                                                                               | do | County Attorney, Middlesex.....                 | do | 450 00   |  |  | 450 00   |
| do                                                                                                                                                                                                               | do | Collectors of Inland Revenue, Upper Canada..... | do | 300 00   |  |  | 300 00   |
| do                                                                                                                                                                                                               | do | do                                              | do | 110 80   |  |  | 110 80   |
| do                                                                                                                                                                                                               | do | Magistrates, Upper Canada.....                  | do | 2,012 71 |  |  | 2,012 71 |
| do                                                                                                                                                                                                               | do | Steamboat Inspector, Quebec.....                | do | 104 50   |  |  | 104 50   |
| do                                                                                                                                                                                                               | do | Sheriff of Brant.....                           | do | 40 00    |  |  | 40 00    |
| do                                                                                                                                                                                                               | do | do                                              | do | 39 90    |  |  | 39 90    |
| do                                                                                                                                                                                                               | do | do                                              | do | 124 00   |  |  | 124 00   |
| do                                                                                                                                                                                                               | do | do                                              | do | 19 00    |  |  | 19 00    |
| do                                                                                                                                                                                                               | do | do                                              | do | 47 50    |  |  | 47 50    |
| do                                                                                                                                                                                                               | do | do                                              | do | 27 50    |  |  | 27 50    |
| do                                                                                                                                                                                                               | do | do                                              | do | 380 00   |  |  | 380 00   |
| do                                                                                                                                                                                                               | do | do                                              | do | 77 90    |  |  | 77 90    |
| do                                                                                                                                                                                                               | do | do                                              | do | 38 00    |  |  | 38 00    |
| do                                                                                                                                                                                                               | do | do                                              | do | 194 75   |  |  | 194 75   |
| do                                                                                                                                                                                                               | do | do                                              | do | 85 50    |  |  | 85 50    |
| do                                                                                                                                                                                                               | do | do                                              | do | 100 30   |  |  | 100 30   |
| do                                                                                                                                                                                                               | do | do                                              | do | 742 90   |  |  | 742 90   |
| do                                                                                                                                                                                                               | do | do                                              | do | 380 00   |  |  | 380 00   |
| do                                                                                                                                                                                                               | do | do                                              | do | 2 85     |  |  | 2 85     |
| do                                                                                                                                                                                                               | do | do                                              | do | 45 00    |  |  | 45 00    |
| do                                                                                                                                                                                                               | do | do                                              | do | 22 80    |  |  | 22 80    |
| do                                                                                                                                                                                                               | do | do                                              | do | 95 00    |  |  | 95 00    |
| do                                                                                                                                                                                                               | do | do                                              | do | 47 50    |  |  | 47 50    |
| do                                                                                                                                                                                                               | do | do                                              | do | 169 20   |  |  | 169 20   |

|                                                                     |    |                                                                        |           |          |  |  |                      |
|---------------------------------------------------------------------|----|------------------------------------------------------------------------|-----------|----------|--|--|----------------------|
| do                                                                  | do | Simcoo.....                                                            | 53 39     |          |  |  | 53 39                |
| do                                                                  | do | Victoria.....                                                          | 23 75     |          |  |  | 23 75                |
| do                                                                  | do | Wentworth.....                                                         | 33 25     |          |  |  | 33 25                |
| do                                                                  | do | Welland.....                                                           | 166 25    |          |  |  | 166 25               |
| do                                                                  | do | Wellington.....                                                        | 49 40     |          |  |  | 49 40                |
| do                                                                  | do | York and Peel.....                                                     | 902 50    |          |  |  | 902 50               |
| do                                                                  | do | St. Francis.....                                                       | 110 88    |          |  |  | 110 88               |
| <i>Militia Fines.</i>                                               |    |                                                                        |           |          |  |  |                      |
| Amount received from J. Campbell, Magistrate's Clerk, Goderich..... |    |                                                                        | 2 00      |          |  |  | 2 00                 |
| do                                                                  | do | W. King, Justice of the Peace, per Deputy Adjutant General Powell..... | 1 00      |          |  |  | 1 00                 |
| do                                                                  | do | Capt. Shepherd, per do                                                 | 5 00      |          |  |  | 5 00                 |
| do                                                                  | do | Deputy Adjutant General Powell.....                                    | 1 00      |          |  |  | 1 00                 |
| <i>Seizures.</i>                                                    |    |                                                                        |           |          |  |  |                      |
| At the Port of Amherstburgh.....                                    |    |                                                                        |           |          |  |  |                      |
| do                                                                  | do | Belleville.....                                                        | 20 00     | 14 30    |  |  | 5 70                 |
| do                                                                  | do | Brighton.....                                                          | 73 17     | 49 11    |  |  | 24 06                |
| do                                                                  | do | Brookville.....                                                        | 24 50     | 0 33     |  |  | 24 17                |
| do                                                                  | do | Bytown.....                                                            | 45 00     | 30 75    |  |  | 14 25                |
| do                                                                  | do | Chippewa.....                                                          | 105 00    | 71 92    |  |  | 33 08                |
| do                                                                  | do | Clifton.....                                                           | 994 07    | 662 20   |  |  | 331 87               |
| do                                                                  | do | Cobourg.....                                                           | 26 16     | 19 04    |  |  | 7 12                 |
| do                                                                  | do | Coaticook.....                                                         | 683 98    | 484 52   |  |  | 199 46               |
| do                                                                  | do | Dalhousie.....                                                         | 17 00     | 14 12    |  |  | 2 88                 |
| do                                                                  | do | Darlington.....                                                        | 5 00      | 3 50     |  |  | 1 50                 |
| do                                                                  | do | Dundee.....                                                            | 62 50     | 43 88    |  |  | 18 62                |
| do                                                                  | do | Dunville.....                                                          | 25 00     | 17 42    |  |  | 7 58                 |
| do                                                                  | do | Elgin.....                                                             | 59 40     | 40 91    |  |  | 18 49                |
| do                                                                  | do | Fort Erie.....                                                         | 238 70    | 163 20   |  |  | 75 50                |
| do                                                                  | do | Frelighsburg.....                                                      | 434 98    | 303 19   |  |  | 131 79               |
| do                                                                  | do | Gananoque.....                                                         | 66 06     | 46 99    |  |  | 19 07                |
| do                                                                  | do | Hamilton.....                                                          | 70 15     | 53 08    |  |  | 17 07                |
| do                                                                  | do | Kingston.....                                                          | 167 70    | 45 06    |  |  | 122 64               |
| do                                                                  | do | Lacolle.....                                                           | 20 95     | 16 08    |  |  | 4 87                 |
| do                                                                  | do | London.....                                                            | 679 33    | 486 73   |  |  | 192 60               |
| do                                                                  | do | Montreal.....                                                          | 3,109 07  | 1,986 34 |  |  | 1,122 73             |
| do                                                                  | do | Morrisburg.....                                                        | 12 42     | 8 49     |  |  | 3 93                 |
| do                                                                  | do | Phillipsburgh.....                                                     | 43 91     | 30 05    |  |  | 13 89                |
| do                                                                  | do | Pictou.....                                                            | 36 38     | 29 03    |  |  | 7 35                 |
| do                                                                  | do | Potton.....                                                            | 66 94     | 47 07    |  |  | 19 87                |
| do                                                                  | do | Prescott.....                                                          | 863 97    | 600 91   |  |  | 263 06               |
| do                                                                  | do | Queenston.....                                                         | 278 00    | 189 97   |  |  | 88 03                |
| do                                                                  | do | Russelltown.....                                                       | 21 28     | 14 51    |  |  | 6 74                 |
| do                                                                  | do | Sarnia.....                                                            | 297 98    | 211 57   |  |  | 86 41                |
|                                                                     |    |                                                                        | 15,938 86 | 5,685 00 |  |  | 10,253 26            |
|                                                                     |    |                                                                        |           |          |  |  | Carried forward..... |

No 11 $\frac{1}{2}$ —Continued.

| FINES AND FORFEITURES.                                                          | Gross Revenue. | Expenses of Collection and Seizing Officers' Shares. Vide Statement No. 12. | Net Revenue. |
|---------------------------------------------------------------------------------|----------------|-----------------------------------------------------------------------------|--------------|
| <i>Seizures.—Continued.</i>                                                     |                |                                                                             |              |
| <i>Brought forward.....</i>                                                     |                |                                                                             |              |
| At the Port of Stanstead.....                                                   | 15,938 80      | 5,655 60                                                                    | 10,283 20    |
| do Sutton.....                                                                  | 924 32         | 618 26                                                                      | 276 06       |
| do Toronto.....                                                                 | 8 00           | 5 52                                                                        | 2 48         |
| do Wallaceburgh.....                                                            | 1,054 74       | 643 72                                                                      | 411 02       |
| do Windsor.....                                                                 | 9 81           | 7 18                                                                        | 2 63         |
| do Windsor.....                                                                 | 331 66         | 242 66                                                                      | 109 00       |
| OFF.—Balances outstanding, 30th June, 1865.....                                 | 13,257 39      | 7,232 94                                                                    | 11,024 45    |
| do do 1864.....                                                                 | 80 83          |                                                                             | 80 83        |
| Less—This amount of Crown Share of Seizure of 1863 refunded to J. E. Ellis..... | 18,206 56      |                                                                             | 10,973 62    |
| do do 1864 refunded to J. B. Asseline.....                                      |                |                                                                             |              |
|                                                                                 |                | 257 47                                                                      | 257 47       |
|                                                                                 | 18,206 56      | 7,490 41                                                                    | 10,716 15    |

WM. DICKINSON,  
Deputy Inspector General.

DEPARTMENT OF THE MINISTER OF FINANCE,  
Quebec, July, 1865.

No. 12.

GENERAL STATEMENT of the Expenditure made by the Receiver General, on account of the Province of Canada, between the 1st July, 1864, and 30th June, 1865; also the Deductions made from the Revenue for Expense for Management, Collections, &c., &c.

| UNDER WHAT AUTHORITY PAID.                   | TO WHOM PAID.           | SERVICE.                                                                                                               |                                                                                                           |                                                                                                          | Sterling.                                              | \$ cts. | \$ cts.      | \$ cts.      |
|----------------------------------------------|-------------------------|------------------------------------------------------------------------------------------------------------------------|-----------------------------------------------------------------------------------------------------------|----------------------------------------------------------------------------------------------------------|--------------------------------------------------------|---------|--------------|--------------|
|                                              |                         | INTEREST ON PUBLIC DEBT.                                                                                               |                                                                                                           |                                                                                                          |                                                        |         |              |              |
|                                              |                         | FOUNDED.                                                                                                               |                                                                                                           |                                                                                                          |                                                        |         |              |              |
| Con. Stat., C, Bank of England..... cap. 14. |                         | For ½ year's interest to 1st Jan., 1865, on £340,000 sterling, Debentures at 4 per cent per annum.....                 | For do. to 1st July, 1865, on £140,000 sterling, do. ....                                                 |                                                                                                          | 6,800 0 0<br>2,800 0 0                                 |         |              |              |
| Glyn, Mills, Currie & Co...                  |                         | For 1 year's interest, to 1st Feb., 1865, on £163,800 sterling, Debentures at 6 per cent. per annum.....               | For do. to 1st March, 1865, on £137,300 sterling, do. ....                                                | For do. to 1st July, 1865, on £917,350 sterling, do. ....                                                | 9,828 0 0<br>8,238 0 0<br>55,041 0 0                   |         |              |              |
|                                              |                         | For do. to do. on £788,600 sterling, Debentures issued on account of Grand Trunk Railway Co.; at 6 per cent. per annum | For do. to do. on £289,250 sterling, do.; of Great Western do                                             | For do. to do. on £237,500 sterling, do. of Northern Railway do                                          | 47,310 0 0<br>17,365 0 0<br>14,250 0 0                 |         |              |              |
|                                              |                         | For do to 1st July, 1865, on £53,000 sterling, do                                                                      | For do to 1st Jan., 1865, on £62,450 sterling, old Debentures, at 5 per cent. per annum.....              | For do to 1st Jan., 1865, on £2,866,200 sterling, Consolidated Debentures, at 5 per cent. per annum..... | 1,561 5 0<br>1,325 0 0                                 |         |              |              |
|                                              |                         | For do. to 1st July, 1865, on £2,883,100 sterling, do. ....                                                            | For do. to 1st Jan., 1865, on £350,640 16s. 2d s'g., amount of Inscriptions at 5 per cent. per annum..... | For do to 1st July, 1865, on £362,665 1s. 10d. sterling, do.....                                         | 72,405 0 0<br>72,077 10 0<br>8,751 11 8<br>9,066 11 10 |         |              |              |
|                                              | Rising, Bros. & Co..... | For 1 year's interest, to 1st Feb., 1865, on £190,700 sterling, Debentures at 6 per cent per annum.....                |                                                                                                           |                                                                                                          | 317,208 18 6                                           |         | 1,543,750 10 | 1,590,470 10 |
|                                              |                         | <i>Carried over</i> .....                                                                                              |                                                                                                           |                                                                                                          |                                                        |         |              |              |

Interest on Public Debt.—Continued.

| UNDER WHOM AUTHORITY PAID.  | TO WHOM PAID.      | S E R V I C E.                                                                                                                                                                                                                                                                                                                                                                                                                                                                                                                                                                                                                                                                                                                                                                                                                                                                                                                                                                                                                                                                                      | Sterling.                                                                                                                                                                                    | \$ cts.                      | \$ cts.      | \$ cts. |
|-----------------------------|--------------------|-----------------------------------------------------------------------------------------------------------------------------------------------------------------------------------------------------------------------------------------------------------------------------------------------------------------------------------------------------------------------------------------------------------------------------------------------------------------------------------------------------------------------------------------------------------------------------------------------------------------------------------------------------------------------------------------------------------------------------------------------------------------------------------------------------------------------------------------------------------------------------------------------------------------------------------------------------------------------------------------------------------------------------------------------------------------------------------------------------|----------------------------------------------------------------------------------------------------------------------------------------------------------------------------------------------|------------------------------|--------------|---------|
| Gen. Stat. C., cap. 14.     | Baring Bros. & Co. | FUNDED.—Continued.<br><i>Brought forward.</i><br>For 1 year's interest, to 1st March, 1865, on £139,700 sterling Debentures at 6 per cent. per annum .....<br>For do. to 1st July, 1865, on £912,850 sterling do .....<br>For do. to do. on £828,000 stg. Debentures issued on account of Grand Trunk Railway Co., at 6 per cent. per annum .....<br>For do. to do. on £288,250 stg. do. of Great Western do. ....<br>For do. to do. on £237,500 stg. do. of Northern Railway do. ....<br>For do. to 1st April, 1865, on £500 stg. do. at 6 per cent per annum .....<br>For 1/2 year's interest, to 1st Jan., 1865, on £62,250 stg. old Debentures, at 5 per cent. per annum .....<br>For do. to 1st July, 1865, on £54,000 stg. do .....<br>For do. to 1st Jan., 1865, on £2,887,463 11s. 3d. stg. Consolidated Debentures at 5 per cent. per annum .....<br>For do. to 1st July, 1865, on £2,875,395 stg. do. ....<br>For do. to 1st Jan., 1865, on £350,540 16s. 2d. stg. amount of Inscriptions, at 5 per cent. per annum .....<br>For do. to 1st July, 1865, on £362,665 1s. 9d. stg. do. .... | 11,442 0 0<br>8,382 0 0<br>54,771 0 0<br>49,880 0 0<br>17,295 0 0<br>14,250 0 0<br>30 0 0<br>1,556 5 0<br>1,350 0 0<br>72,187 6 0<br>71,884 17 6<br>8,751 11 7<br>9,066 11 9<br>320,346 12 7 | 1,559,020 25<br>3,146,490 36 | 1,550,470 10 |         |
| Gen. Stat. L. C., cap. 102. | Receiver General.  | For 1 year's interest to 30th June, 1865, on \$34,201.25, amt. of Debentures issued under Act 12 Vic., cap. 68, for Re-billion Losses, Lower Canada .....<br>For amount unpaid on 30th June, 1864.....<br>Less—Amount unpaid on 30th June, 1865.....<br>Amount paid during the year.....<br>For Interest on Debentures issued on account of Public Works under various Acts, viz.—<br>For 1 year's interest to 30th June, 1865, on \$183,725, at 5 per cent. [including \$200, which being past maturity has ceased to draw interest].....<br>For do. on \$1,094,742.27, at 6 p. c., including \$100 past maturity<br>For interest on \$10,000 additional at broken period.....<br>For do 16,406 redeemed do do .....                                                                                                                                                                                                                                                                                                                                                                               | 2,055 54<br>88 23<br>2,143 77<br>238 37<br>6,851 25<br>65,678 54<br>5,500 00<br>707 48                                                                                                       | 1,905 40                     |              |         |

| UNDER WHOM AUTHORITY PAID. | TO WHOM PAID.             | S E R V I C E.                                                                                                                                                                                                                                                                                                                                                                                                                                                                                                                                                                                                                                                                                                                                                                                                                                                                                                                                                                                               | Sterling.                                                                                                                           | \$ cts.                                     | \$ cts.    | \$ cts. |
|----------------------------|---------------------------|--------------------------------------------------------------------------------------------------------------------------------------------------------------------------------------------------------------------------------------------------------------------------------------------------------------------------------------------------------------------------------------------------------------------------------------------------------------------------------------------------------------------------------------------------------------------------------------------------------------------------------------------------------------------------------------------------------------------------------------------------------------------------------------------------------------------------------------------------------------------------------------------------------------------------------------------------------------------------------------------------------------|-------------------------------------------------------------------------------------------------------------------------------------|---------------------------------------------|------------|---------|
| Gen. Stat. C., cap. 14.    | Glyn, Mills, Currie & Co. | For amount unpaid on 30th June, 1864.....<br>Less—Amount unpaid on 20th June, 1865. ....<br>Amount paid during the year.....<br>For 1 year's interest to 30th June, 1865, on \$77,868.69, amount of Debentures issued under Act 15 Vic., cap. 22, for Consolidated Municipal Loan Fund of Upper Canada, at 5 per cent. For interest on \$3,133 33, redemption at broken periods.....<br>For amount unpaid on 30th June, 1864.....<br>Less—Amount unpaid on 30th June, 1864.....<br>Amount paid during the year.....<br>For 1 year's interest to 30th June, 1865, on \$800, amount of Debentures issued under Acts 10 Vic., cap. 22, and 18 Vic., cap. 13, for Consolidated Municipal Loan Fund of Lower Canada, at 5 per cent.....<br>For amount unpaid on 30th June, 1864.....<br>Less—Amount unpaid on 30th June, 1865.....<br>Amount paid during the year.....<br>For 1 year's interest to 2nd May, 1865, on \$1,500,000, amount of Provincial Notes issued under Act 27 Vic., cap. 1, at 5 per cent..... | 22,087 47<br>96,724 74<br>17,275 72<br>3,893 33<br>33 07<br>5,796 67<br>9,723 07<br>6,935 00<br>40 00<br>212 00<br>252 00<br>232 00 | 79,449 02<br>2,788 07<br>20 00<br>75,000 00 | 159,162 49 |         |
| Gen. Stat. C., cap. 14.    | Baring, Bros. & Co.       | UNFUNDED.<br>For balance of interest in their favor, per account current, for year ended 30th June, 1865.....<br>For balance of interest in their favor, per account current, for year ended 30th June, 1865.....<br>For interest to 31st March, 1865, on cash balances at credit of Indian Fund.....<br>For do. to 1st January, 1865, on Luke St. Peter Debentures For do. on advances from Bank of Montreal.....<br>Amount of interest on unfunded debt.....<br>Amount of interest chargeable against Consol. Fund.....                                                                                                                                                                                                                                                                                                                                                                                                                                                                                    | 21,298 5 11<br>19,340 11 4<br>90,336 83<br>34,273 66<br>20,568 50                                                                   | 103,651 70<br>94,124 09                     |            |         |
| Gen. Stat. C., cap. 14.    | Receiver General.         | Carried over.....                                                                                                                                                                                                                                                                                                                                                                                                                                                                                                                                                                                                                                                                                                                                                                                                                                                                                                                                                                                            | 312,944 78<br>3,651,607 63<br>3,964,552 41                                                                                          | 3,308,652 85                                |            |         |

Interest on Public Debt.—Continued.—Charges of Management.

| UNDER WHAT AUTHORITY PAID. | TO WHOM PAID.         | S E R V I C E.                                                                                                                                                                                                      | \$    | cts. | \$ | cts. | \$    | cts.         |
|----------------------------|-----------------------|---------------------------------------------------------------------------------------------------------------------------------------------------------------------------------------------------------------------|-------|------|----|------|-------|--------------|
|                            |                       | <i>Brought forward</i> .....                                                                                                                                                                                        |       |      |    |      |       | 3,651,607 03 |
|                            |                       | INTEREST ON SPECIAL FUNDS.                                                                                                                                                                                          |       |      |    |      |       |              |
| Con. Stat. L.C., cap. 70.  | Receiver General..... | For 1 year's Interest to 30th June, 1865, on \$36,800, amount of Debentures issued under Acts 9 Vic., cap. 61, 12 Vic., cap. 32, 13 and 14 Vic., caps. 2 and 68, for Upper Canada Building Fund, at 6 per cent..... | 2,208 | 00   |    |      |       |              |
|                            |                       | For interest on \$16,400 redeemed at broken periods.....                                                                                                                                                            | 432   | 00   |    |      |       |              |
|                            |                       | For amount unpaid on 30th June, 1864.....                                                                                                                                                                           | 1,236 | 00   |    |      |       |              |
|                            |                       | LESS—Amount unpaid 30th June, 1865.....                                                                                                                                                                             | 3,936 | 00   |    |      |       |              |
|                            |                       | Amount paid during the year.....                                                                                                                                                                                    | 744   | 00   |    |      | 3,192 | 00           |
| Con. Stat. L.C., cap. 109. |                       | For 1 year's Interest to 30th June, 1865, on \$95,600, amount of Debentures issued under Act 18 Vic., cap. 164, for Montreal Court House, at 6 per cent.....                                                        | 5,736 | 00   |    |      |       |              |
|                            |                       | For amount unpaid on 30th June, 1864.....                                                                                                                                                                           | 2,868 | 00   |    |      |       |              |
|                            |                       | LESS—Amount unpaid 30th June, 1865.....                                                                                                                                                                             | 3,604 | 00   |    |      |       |              |
|                            |                       | Amount paid during the year.....                                                                                                                                                                                    | 2,928 | 00   |    |      | 5,676 | 00           |
|                            |                       | For 1 year's Interest to 30th June, 1865, on \$8,955, amount of Debentures issued under Act 12 Vic., cap. 112, for Kamouraska Court House, at 8 per cent.....                                                       | 716   | 40   |    |      |       |              |
|                            |                       | For amount due to make up interest of former years, to 8 per cent.....                                                                                                                                              | 167   | 37   |    |      |       |              |
|                            |                       | For amount unpaid on 30th June, 1864.....                                                                                                                                                                           | 631   | 52   |    |      |       |              |
|                            |                       | LESS—Amount unpaid 30th June, 1865.....                                                                                                                                                                             | 1,515 | 29   |    |      |       |              |
|                            |                       | Amount paid during the year.....                                                                                                                                                                                    | 851   | 01   |    |      | 644   | 28           |
|                            |                       | For 1 year's Interest to 30th June, 1865, on \$1,350 00, amount of Debentures issued under Act 12 Vic., cap. 112, for Aylmer Court House, at 7 per cent.....                                                        | 94    | 50   |    |      |       |              |
|                            |                       | For do do on \$18,324 97, at 8 per cent.....                                                                                                                                                                        | 1,405 | 00   |    |      |       |              |

|                                                                                                                                                                                                               |                |       |
|---------------------------------------------------------------------------------------------------------------------------------------------------------------------------------------------------------------|----------------|-------|
| For do do on \$2000, at 6 per cent.....                                                                                                                                                                       | 120            | 00    |
| For amount due to make up interest of former years to 8 per cent.....                                                                                                                                         | 12             | 00    |
| For amount unpaid on 30th June, 1864.....                                                                                                                                                                     | 374            | 40    |
| LESS—Amount unpaid 30th June, 1865.....                                                                                                                                                                       | 2,068          | 90    |
| Amount paid during the year.....                                                                                                                                                                              | 464            | 10    |
| For 1 year's Interest to 30th June, 1865, on \$25,410, amount of Debentures issued under Acts 9 Vic., cap. 33, 18 Vic., cap. 122, 20 Vic., cap. 64, and 22 Vic., cap. 31, for Law Society, at 6 per cent..... | 1,524          | 60    |
| For amount unpaid on 30th June, 1864.....                                                                                                                                                                     | 462            | 30    |
| LESS—Amount unpaid 30th June, 1865.....                                                                                                                                                                       | 1,986          | 90    |
| Amount paid during the year.....                                                                                                                                                                              | 282            | 30    |
| Amount of Interest chargeable against Special Funds.....                                                                                                                                                      | 1,704          | 00    |
| Total Interest.....                                                                                                                                                                                           | 12,839         | 08    |
| Chargeable on Consolidated Fund, viz:                                                                                                                                                                         |                |       |
| Funded Debt.....                                                                                                                                                                                              | \$3,308,052 85 |       |
| Unfunded Debt.....                                                                                                                                                                                            | 342,951 78     |       |
| do on Special Funds.....                                                                                                                                                                                      | 3,651,607 03   |       |
|                                                                                                                                                                                                               | 12,839 08      |       |
|                                                                                                                                                                                                               | \$3,664,447 31 |       |
| CHARGES OF MANAGEMENT.                                                                                                                                                                                        |                |       |
| <i>Public Debt.</i>                                                                                                                                                                                           |                |       |
| For 3 per cent. commission on £4,800 stg., amount of interest paid on Debentures, payable at Bank of England.....                                                                                             | 24             | 0 0   |
| For 1 per cent. commission on £317,208 18s. 6d. stg., amount of interest paid on Debentures and Inscriptions outstanding on 30th June, 1865, and payable at their office.....                                 | 3,172          | 1 9   |
| For Foreign Bill Stamps, &c.....                                                                                                                                                                              | 197            | 15 10 |
|                                                                                                                                                                                                               | 3,393          | 17 7  |
|                                                                                                                                                                                                               | 16,516         | 88    |
|                                                                                                                                                                                                               | 16,516         | 88    |
|                                                                                                                                                                                                               | 3,664,447      | 31    |

| UNDER WHAT AUTHORITY PAID.                                                                                                   | TO WHOM PAID        | SERVICE.                                                                                                                                                               | Sterling. | \$ cts. | \$ cts.    | \$ cts. |            |
|------------------------------------------------------------------------------------------------------------------------------|---------------------|------------------------------------------------------------------------------------------------------------------------------------------------------------------------|-----------|---------|------------|---------|------------|
| Gen. Stat., cap. 14.                                                                                                         | Baring, Bros. & Co. | <b>CHARGES OF MANAGEMENT.—Continued.</b>                                                                                                                               |           |         |            |         |            |
|                                                                                                                              |                     | <i>Brought forward</i>                                                                                                                                                 |           |         |            |         |            |
|                                                                                                                              |                     | For 1 per cent. commission on £4,800 stg., amount of interest paid on Debtures, payable at Bank of England                                                             |           |         |            |         | 24 0 0     |
|                                                                                                                              |                     | For 1 per cent. commission on £320,346 12s. 7d. stg., amount of interest paid on Debtures and Inscriptions outstanding on 30th June, 1865, and payable at their office |           |         |            |         | 3,202 9 3  |
|                                                                                                                              |                     | For Foreign Bill Stamps, &c.                                                                                                                                           |           |         |            |         | 214 11 4   |
|                                                                                                                              |                     | For 1 per cent. commission on £20,250 stg., amount of old 5 per cent. Debtures redeemed by them                                                                        |           |         |            |         | 202 10 0   |
|                                                                                                                              |                     | Glyn, Mills, Currie & Co., and Baring, Bros. & Co.                                                                                                                     |           |         |            |         | 3,614 10 7 |
|                                                                                                                              |                     | Receiver General                                                                                                                                                       |           |         |            |         | 298 15 0   |
|                                                                                                                              |                     | Bank of Montreal                                                                                                                                                       |           |         |            |         | 1,453 01   |
|                                                                                                                              |                     | Receiver General                                                                                                                                                       |           |         |            |         | 4 38       |
| <b>PREMIUM, DISCOUNT AND EXCHANGE.</b>                                                                                       |                     |                                                                                                                                                                        |           |         |            |         |            |
| For premium above par of exchange and interest on £641,217 10s. 6d. stg., amount of exchange purchased from that institution |                     |                                                                                                                                                                        |           |         | 35,854 31  |         |            |
| For do. on £3000 stg., Lake St. Peter Debture redeemed                                                                       |                     |                                                                                                                                                                        |           |         | 286 67     |         |            |
| For expenses incurred in collecting Post Office Warrants in Boston for account of Province                                   |                     |                                                                                                                                                                        |           |         | 36,120 98  |         |            |
| For loss on sale of United States Treasury Notes received in payment of Ocean Postage                                        |                     |                                                                                                                                                                        |           |         | 35 00      |         |            |
| Total chargeable against Consolidated Fund                                                                                   |                     |                                                                                                                                                                        |           |         | 32,458 53  |         |            |
| <b>SINKING FUND.</b>                                                                                                         |                     |                                                                                                                                                                        |           |         |            |         |            |
| Consolidated Canadian Loan.                                                                                                  |                     |                                                                                                                                                                        |           |         |            |         |            |
| Glyn, Mills, Currie & Co., and Baring, Bros. & Co.                                                                           |                     |                                                                                                                                                                        |           |         |            |         |            |
| For amount of Consolidated Canadian Loan, 5 per cent. Bonds purchased by them on account of this Fund                        |                     |                                                                                                                                                                        |           |         | 23,900 0 0 |         |            |
| Sterling.                                                                                                                    |                     |                                                                                                                                                                        |           |         |            |         |            |
| 23,900 0 0                                                                                                                   |                     |                                                                                                                                                                        |           |         |            |         |            |
|                                                                                                                              |                     |                                                                                                                                                                        |           |         | 35,711 88  |         |            |
|                                                                                                                              |                     |                                                                                                                                                                        |           |         | 68,614 51  |         |            |
|                                                                                                                              |                     |                                                                                                                                                                        |           |         | 116,313 33 |         |            |

| DEBENTURES REDEEMED.                                                                                             | STERLING.   | \$ cts. | \$ cts.      |
|------------------------------------------------------------------------------------------------------------------|-------------|---------|--------------|
| For this amount of 4 per cent. Imperial Guaranteed Loan Debtures redeemed during the year                        | 200,000 0 0 |         | 973,333 33   |
| For this amount of 5 per cent. old Debtures redeemed by them during the year                                     | 9,450 0 0   |         | 45,989 99    |
| For do do do                                                                                                     | 20,250 0 0  |         | 98,549 99    |
| For do. of 6 per cent. Consolidated Municipal Loan Fund, Upper Canada Sterling Debtures redeemed during the year | 500 0 0     |         | 2,433 33     |
| For do. Currency Debtures                                                                                        | \$ 700 00   |         |              |
| For do. Lower Canada Currency Debtures, do.                                                                      | 10,000 00   |         |              |
| For do. issued under Act 7 Vic., cap. 34, do.                                                                    | 8,100 00    |         |              |
| For do. do do 12 Vic., cap. 32, do.                                                                              | 16,400 00   |         |              |
| For to. Lake St. Peter Improvements, do.                                                                         | 76,200 00   |         |              |
| For do. Upper Canada, do.                                                                                        | 7,600 00    |         |              |
| Total Debtures redeemed                                                                                          | 119,000 00  |         | 1,239,306 61 |
| <b>CIVIL GOVERNMENT.</b>                                                                                         |             |         |              |
| <b>DEPARTMENTAL SALARIES.</b>                                                                                    |             |         |              |
| Twelve months' salary as Governor General, to 30th June, 1865                                                    |             |         |              |
| <b>GOVERNOR GENERAL'S SECRETARY'S OFFICE.</b>                                                                    |             |         |              |
| Twelve months' salary as Secretary, to 30th June, 1865                                                           |             |         |              |
| do                                                                                                               | 3,000 00    |         |              |
| do                                                                                                               | 1,610 00    |         |              |
| do                                                                                                               | 1,344 00    |         |              |
| do                                                                                                               | 600 00      |         |              |
| do                                                                                                               | 500 00      |         |              |
| do                                                                                                               | 500 00      |         |              |
| do                                                                                                               | 450 00      |         |              |
| Carried over                                                                                                     |             |         |              |
|                                                                                                                  |             |         | 8,004 00     |
|                                                                                                                  |             |         | 39,115 06    |
|                                                                                                                  |             |         | 5,124,393 67 |



Civil Government—Continued.

| UNDER WHAT AUTHORITY PAID.                                      | TO WHOM PAID.                               | S E R V I C E.                                                                                         | \$ cts.  | \$ cts.   | \$ cts.      |
|-----------------------------------------------------------------|---------------------------------------------|--------------------------------------------------------------------------------------------------------|----------|-----------|--------------|
|                                                                 |                                             | <i>Brought over</i> .....                                                                              |          | 39,115 00 | 5,124,393 67 |
| <b>DEPARTMENTAL SALARIES.—Continued.</b>                        |                                             |                                                                                                        |          |           |              |
| <b>PROVINCIAL SECRETARY'S OFFICE.</b>                           |                                             |                                                                                                        |          |           |              |
| Con. Stat., caps. 10 & 11, & 1st, 1864-5, Act 28, 1865, cap. 3. | Hon. W. McDougall.....                      | Twelve months' salary as Provincial Secretary, to 30th June, 1865.....                                 | 5,000 00 |           |              |
|                                                                 | E. Parent.....                              | Asst. Secretary East.....                                                                              | 2,840 00 |           |              |
|                                                                 | E. A. Meredith.....                         | do do West.....                                                                                        | 2,000 00 |           |              |
|                                                                 | Thos. Ross.....                             | Accountant and Clerk of Contingencies, do.....                                                         | 2,000 00 |           |              |
|                                                                 |                                             | <i>Clerks, Eastern Branch.</i>                                                                         |          |           |              |
|                                                                 | Sabin Tétu.....                             | Twelve months' salary as 1st Class Clerk, to 20th June 1865.....                                       | 1,610 00 |           |              |
|                                                                 | W. H. Jones.....                            | do do do.....                                                                                          | 1,450 00 |           |              |
|                                                                 | J. M. Tétu.....                             | Twelve months' salary as 1st Class Clerk, do.....                                                      | 1,200 00 |           |              |
|                                                                 |                                             | <i>Clerks, Western Branch.</i>                                                                         |          |           |              |
|                                                                 | G. Powell.....                              | Twelve months salary as 1st Class Clerk, to 30th June, 1865.....                                       | 1,610 00 |           |              |
|                                                                 | H. E. Steele.....                           | do do do.....                                                                                          | 1,400 00 |           |              |
|                                                                 | C. J. Birch.....                            | Arrears of salary under Civil Service Act.....                                                         | 1,450 00 |           |              |
|                                                                 |                                             | Arrears of salary under Civil Service Act.....                                                         | 416 80   |           |              |
|                                                                 | J. Gow.....                                 | Twelve months' salary as Office keeper, do.....                                                        | 495 00   |           |              |
|                                                                 | J. Dorr.....                                | do do Messenger, do.....                                                                               | 60 00    |           |              |
|                                                                 | J. N. Pradet.....                           | do do do.....                                                                                          |          |           |              |
|                                                                 | Representatives of late G. S. Bertrand..... | Arrears of salary due late G. S. Bertrand, to 31st December 1860.....                                  |          |           |              |
|                                                                 |                                             | <i>Board of Examiners—Civil Service.</i>                                                               |          |           |              |
|                                                                 | E. A. Meredith and others, chairmen.....    | To pay the salary of a Clerk to the Board, for year ending 30th June 1865.....                         | 200 00   |           |              |
|                                                                 | William Kent.....                           | Eight months' salary as Deputy Provincial Registrar, to 28th February, 1865, at \$1,810 per annum..... | 1,205 66 |           |              |
|                                                                 |                                             | <b>PROVINCIAL REGISTRAR'S OFFICE.</b>                                                                  |          | 22,326 80 |              |

|                                               |          |                                                                                                                                                        |                    |           |              |
|-----------------------------------------------|----------|--------------------------------------------------------------------------------------------------------------------------------------------------------|--------------------|-----------|--------------|
| G. H. Lano.....                               | do do do | as Senior Clerk, do do at \$1,610 per annum, and four months' salary as Deputy Provincial Registrar, to 30th June, 1865, at \$1,800 per annum.....     | 1,673 34           |           |              |
| Amable Bélanger.....                          | do do do | Salary as 1st Class Clerk, for June 1865, at \$1,200 per annum.....                                                                                    | 120 00             |           |              |
| do do do                                      | do do do | Arrears of salary under Civil Service Act, to 30th June, 1865.....                                                                                     | 220 00             |           |              |
| W. J. Goodeve.....                            | do do do | Twelve months' salary as 2nd Class Clerk, to 30th June, 1865.....                                                                                      | 1,115 00           |           |              |
| do do do                                      | do do do | Arrears of salary under Civil Service Act, do.....                                                                                                     | 808 32             |           |              |
| J. A. Bélanger.....                           | do do do | Eleven months' salary as Assistant Clerk, to 31st May, 1865, at \$800 per annum, and salary as 2nd Class Clerk, for June 1865, at \$400 per annum..... | 729 96             |           |              |
| L. A. Cateher.....                            | do do do | Twelve months' salary as Extra Clerk, to 30th June, 1865, at \$2 per diem.....                                                                         | 730 00             |           |              |
| A. A. Bogg.....                               | do do do | do do do.....                                                                                                                                          | 495 00             |           |              |
| M. Valiquette.....                            | do do do | do do do.....                                                                                                                                          |                    |           |              |
| <b>RECEIVER GENERAL'S OFFICE.</b>             |          |                                                                                                                                                        |                    |           |              |
| Hon. Sir. E. P. Taché.....                    | do do do | Twelve months' salary as Receiver General, to 30th June, 1865.....                                                                                     | 5,000 00           |           |              |
| T. D. Harrington.....                         | do do do | do do do.....                                                                                                                                          | 2,500 00           |           |              |
| G. C. Reiffenstein.....                       | do do do | Chief Deponent Clerk, do.....                                                                                                                          | 1,600 00           |           |              |
| T. C. Bramley.....                            | do do do | Book-keeper, do.....                                                                                                                                   | 1,600 00           |           |              |
| J. B. Stanton.....                            | do do do | Warrant-Clerk, do.....                                                                                                                                 | 1,600 00           |           |              |
| W. Hedge.....                                 | do do do | Bank Clerk, do.....                                                                                                                                    | 1,400 00           |           |              |
| J. F. Pellant.....                            | do do do | 1st Class Clerk, do.....                                                                                                                               | 1,360 00           |           |              |
| do do do                                      | do do do | Arrears of salary under Civil Service Act, do.....                                                                                                     | 120 00             |           |              |
| C. W. Shay.....                               | do do do | Twelve months' salary as Assistant Book-keeper, at \$1,260 per annum, and arrears of salary under Civil Service Act, do.....                           | 1,260 00           |           |              |
| do do do                                      | do do do | do do do.....                                                                                                                                          | 240 00             |           |              |
| F. Lewis.....                                 | do do do | Twelve months' salary as Accountant, at \$78 96 per annum, and arrears of salary under Civil Service Act, do.....                                      | 1,200 00           |           |              |
| do do do                                      | do do do | do do do.....                                                                                                                                          | 78 96              |           |              |
| F. Hunter.....                                | do do do | Twelve months' salary as Accountant, do.....                                                                                                           | 1,200 00           |           |              |
| do do do                                      | do do do | Arrears of salary under Civil Service Act, do.....                                                                                                     | 78 96              |           |              |
| J. B. Neave.....                              | do do do | Three months' salary as Stamp Clerk, do.....                                                                                                           | at \$1,000 per an. |           |              |
| F. Casseault.....                             | do do do | Twelve do Office-keeper, do.....                                                                                                                       | 500 00             |           |              |
| F. McCaffrey.....                             | do do do | do do Messenger, do.....                                                                                                                               | 365 00             |           |              |
| <b>DEPARTMENT OF THE MINISTER OF FINANCE.</b> |          |                                                                                                                                                        |                    |           |              |
| Hon. A. T. Galt.....                          | do do do | Twelve months' salary as Minister of Finance, to 30th June, 1865.....                                                                                  | 5,000 00           |           |              |
| W. Dickinson.....                             | do do do | Deputy Inspector General, do.....                                                                                                                      | 2,000 00           |           |              |
| N. Godard.....                                | do do do | Chief Clerk and Provincial Book-keeper, do.....                                                                                                        | 2,000 00           |           |              |
| J. Drysdale.....                              | do do do | Book-keeper, do.....                                                                                                                                   | 1,600 00           |           |              |
| A. Cary.....                                  | do do do | do do do.....                                                                                                                                          | 1,600 00           |           |              |
|                                               |          | <i>Carried over</i> .....                                                                                                                              | 12,800 00          |           |              |
|                                               |          |                                                                                                                                                        |                    | 20,452 92 | 5,124,393 67 |

Civil Government.—Continued.

| UNDER WHAT AUTHORITY PAID.                                     | TO WHOM PAID.           | SERVICE.                                                                                                                                             | \$ cts.   | \$ cts.    | \$ cts.      |
|----------------------------------------------------------------|-------------------------|------------------------------------------------------------------------------------------------------------------------------------------------------|-----------|------------|--------------|
| Con. Stat., caps. 10 & 11, & Est. 1864-5, Act 28 Vic., cap. 3. |                         | DEPARTMENTAL SALARIES.—Continued.                                                                                                                    |           |            |              |
|                                                                |                         | DEPARTMENT OF THE MINISTER OF FINANCE.—Continued.                                                                                                    |           |            |              |
|                                                                |                         | <i>Brought forward</i> .....                                                                                                                         |           | \$1,360 00 |              |
|                                                                | F. G. Scott.....        | Twelve months' salary as 1st Class Clerk, to 30th June, 1865.....                                                                                    | 12,800 00 | 89,273 06  | 5,124,393 67 |
|                                                                | do                      | Arrears of salary under Civil Service Act, do                                                                                                        |           | 120 00     |              |
|                                                                | O. J. Anderson.....     | Twelve months' salary as 1st Class Clerk, do                                                                                                         | 1,450 00  |            |              |
|                                                                | do                      | Arrears of salary under Civil Service Act, do                                                                                                        |           | 1,440 00   |              |
|                                                                | D. McPherson.....       | Twelve months' salary as 1st Class Clerk, do                                                                                                         | 1,380 00  |            |              |
|                                                                | do                      | Arrears of salary under Civil Service Act, do                                                                                                        |           | 1,000 00   |              |
|                                                                | Louis Prevost.....      | Twelve months' salary as Fire Loan Clerk, do                                                                                                         | 1,020 00  |            |              |
|                                                                | R. W. Baxter.....       | do                                                                                                                                                   | 980 00    |            |              |
|                                                                | do                      | Arrears of salary under Civil Service Act, do                                                                                                        |           | 800 00     |              |
|                                                                | R. H. Mackay.....       | Twelve months' salary as 2nd Class Clerk, do                                                                                                         | 770 56    |            |              |
|                                                                | P. C. Ryan.....         | do                                                                                                                                                   | 91 26     |            |              |
|                                                                | E. S. Wilson.....       | do                                                                                                                                                   | 46 66     |            |              |
|                                                                | W. Crowther.....        | do                                                                                                                                                   | 500 00    |            |              |
|                                                                | do                      | Arrears of salary as 2nd Class Clerk, 3rd do                                                                                                         | 480 00    |            |              |
|                                                                | W. A. Blackmore.....    | Salary as Stenographic Clerk, from 1st May, 1864 to 30th April, 1865, at \$730 per annum, and from 1st to 15th May, 1865, at \$973.33 per annum..... | 2,000 00  |            |              |
|                                                                | J. R. Nash.....         | do                                                                                                                                                   | 2,000 00  |            |              |
|                                                                | D. Ryan.....            | Arrears of salary under Civil Service Act, to 31st August, 1863.....                                                                                 |           |            |              |
|                                                                | P. Pender.....          | Twelve months' salary as Office Keeper, to 30th June, 1865.....                                                                                      | 1,480 00  |            |              |
|                                                                | do                      | do                                                                                                                                                   | 1,600 00  |            |              |
|                                                                | R. S. M. Bouchette..... | Twelve months' salary as Commissioner of Customs, to 30th June, 1865.....                                                                            | 1,480 00  |            |              |
|                                                                | Thos. Worthington.....  | Assistant do                                                                                                                                         |           |            |              |
|                                                                | J. W. Penchey.....      | do                                                                                                                                                   |           |            |              |
|                                                                | do                      | First Class Clerk, do                                                                                                                                |           |            |              |
|                                                                | do                      | Arrears of salary under Civil Service Act, do                                                                                                        |           |            |              |
|                                                                | T. P. Roberts.....      | Twelve months' salary as 1st Class Clerk, do                                                                                                         | 1,480 00  |            |              |
|                                                                | J. R. Audy.....         | do                                                                                                                                                   | 1,600 00  |            |              |
|                                                                | do                      | Arrears of salary under Civil Service Act, do                                                                                                        |           |            |              |
|                                                                | H. H. Duffell.....      | Twelve months' salary as 1st Class Clerk, do                                                                                                         | 1,480 00  |            |              |
|                                                                | do                      | Arrears of salary under Civil Service Act, do                                                                                                        |           |            |              |

|                           |                                                                              |                       |          |            |              |
|---------------------------|------------------------------------------------------------------------------|-----------------------|----------|------------|--------------|
| L. O'Brien.....           | Twelve months' salary as 1st Class Clerk, do                                 | \$1,360 00            |          |            |              |
| do                        | Arrears of salary under Civil Service Act, do                                | 120 00                |          |            |              |
| G. O. Mailleuc.....       | Twelve months' salary as 1st Class Clerk, do                                 | \$1,200 00            | 1,480 00 |            |              |
| do                        | Arrears of salary under Civil Service Act, do                                | 80 00                 |          |            |              |
| P. Sheppard.....          | Twelve months' salary as 2nd Class Clerk, do                                 | \$1,060 00            | 1,280 00 |            |              |
| do                        | Arrears of salary under Civil Service Act, do                                | 120 00                |          |            |              |
| H. C. Hay.....            | Twelve months' salary as 3rd Class Clerk, do                                 | \$600 00              | 1,180 00 |            |              |
| W. Bell.....              | do                                                                           | 3 33                  | 800 00   |            |              |
| do                        | Arrears of salary under Civil Service Act, do                                |                       |          |            |              |
| J. Walls.....             | Twelve months' salary as Messenger, do                                       |                       | 603 33   |            |              |
| do                        | do                                                                           |                       | 450 00   |            |              |
| J. Langton.....           | Twelve months' salary as Auditor of Public Accounts, to 30th June, 1865..... |                       |          |            |              |
| Hon. J. Simpson.....      | Six do Assistant do                                                          |                       | 2,600 00 |            |              |
| T. Gruso.....             | do                                                                           | do at \$2,400 per an. | 1,200 00 |            |              |
| T. D. Tims.....           | Twelve do 1st Book-keeper, do                                                |                       | 1,600 00 |            |              |
| do                        | do 2nd do                                                                    |                       |          |            |              |
| do                        | Arrears of salary under Civil Service Act, do                                |                       |          |            |              |
| C. Cambie.....            | Twelve months' salary as 1st Class Clerk, do                                 | \$1,360 00            | 1,640 00 |            |              |
| do                        | Arrears of salary under Civil Service Act, do                                | 120 00                |          |            |              |
| A. Harvey.....            | Twelve months' salary as Statistical Clerk, do                               | \$1,200 00            | 1,480 00 |            |              |
| do                        | Arrears of salary under Civil Service Act, do                                | 150 00                |          |            |              |
| J. Patterson.....         | Twelve months' salary as 2nd Class Clerk, do                                 | \$1,060 00            | 1,350 00 |            |              |
| do                        | Arrears of salary under Civil Service Act, do                                | 120 00                |          |            |              |
| E. O. Barber.....         | Twelve months' salary as 2nd Class Clerk, do                                 | \$1,060 00            | 1,180 00 |            |              |
| do                        | Arrears of salary under Civil Service Act, do                                | 120 00                |          |            |              |
| G. M. Jarvis.....         | Twelve months' salary as 2nd Class Clerk.....                                |                       | 1,000 00 |            |              |
| Ed. Sixsmith.....         | do                                                                           |                       | 100 00   |            |              |
| John Pender.....          | Five do Messenger, to 30th Nov., 1864, at \$240 per annum                    |                       | 225 00   |            |              |
| do                        | Six do 30th June, \$150 do                                                   |                       |          |            |              |
| EXECUTIVE COUNCIL OFFICE. |                                                                              |                       |          |            |              |
| Hon. Geo. Brown.....      | Twelve months' salary as President of the Council, to 30th June, 1865.....   |                       | 5,000 00 |            |              |
| W. H. Lee.....            | do                                                                           |                       | 2,600 00 |            |              |
| W. A. Hinaworth.....      | do                                                                           |                       | 2,000 00 |            |              |
| M. A. Higgins.....        | do                                                                           |                       | 1,600 00 |            |              |
|                           |                                                                              |                       |          | 53,346 81  |              |
|                           |                                                                              |                       |          | 142,719 87 | 5,124,393 67 |



Civil Government—Continued.

| UNDER WHAT AUTHORITY PAID.                                    | TO WHOM PAID                      | S E R V I C E.                                                                                                                   | \$                                                                                                                                           | cts.      | \$ | cts.       | \$ | cts.         |
|---------------------------------------------------------------|-----------------------------------|----------------------------------------------------------------------------------------------------------------------------------|----------------------------------------------------------------------------------------------------------------------------------------------|-----------|----|------------|----|--------------|
| Con. Stat., caps. 10 & 11, & Est. 1864-5, Act 28 Vic, cap. 8. | DEPARTMENTAL SALARIES.—Continued. |                                                                                                                                  |                                                                                                                                              |           |    |            |    |              |
|                                                               | BUREAU OF AGRICULTURE.—Continued. |                                                                                                                                  |                                                                                                                                              |           |    |            |    |              |
|                                                               |                                   | S. S. Finden                                                                                                                     | Twelve months' salary as 2nd Class Clerk, from 1st July to Nov., 1864, at \$5,000 per annum, and from 30th June, 1865, at \$5,000 per annum. | 12,902 00 |    | 106,011 60 |    | 5,124,393 67 |
|                                                               |                                   | do                                                                                                                               | Arrears of salary under Civil Service Act, do                                                                                                |           |    |            |    |              |
|                                                               |                                   | C. C. Naville                                                                                                                    | Twelve months' salary as 2nd Class Clerk, from 1st April to do                                                                               | 920 00    |    |            |    |              |
|                                                               |                                   | do                                                                                                                               | Arrears of salary under Civil Service Act, do                                                                                                |           |    |            |    |              |
|                                                               |                                   | H. Casgrain                                                                                                                      | Twelve months' salary as 3rd Class Clerk, from 1st April to do                                                                               | 920 00    |    |            |    |              |
|                                                               |                                   | do                                                                                                                               | Arrears of salary under Civil Service Act, do                                                                                                |           |    |            |    |              |
|                                                               |                                   | C. Lespérance                                                                                                                    | Twelve months' salary as 3rd Class Clerk, from 1st April to do                                                                               | 620 00    |    |            |    |              |
|                                                               |                                   | do                                                                                                                               | Arrears of salary under Civil Service Act, do                                                                                                |           |    |            |    |              |
|                                                               |                                   | J. W. O'Brien                                                                                                                    | Twelve months' salary as 3rd Class Clerk, from 1st April to do                                                                               | 620 00    |    |            |    |              |
|                                                               |                                   | do                                                                                                                               | Arrears of salary under Civil Service Act, do                                                                                                |           |    |            |    |              |
|                                                               |                                   | S. Drapeau                                                                                                                       | Salary as 2nd Class Clerk, from 1st April to do                                                                                              | 620 00    |    | 18,067 00  |    |              |
|                                                               |                                   | W. H. Johnson                                                                                                                    | do do                                                                                                                                        | 250 00    |    |            |    |              |
|                                                               |                                   | J. Lemieux                                                                                                                       | Twelve months' salary as Housekeeper, to do                                                                                                  | 500 00    |    |            |    |              |
|                                                               | B. Mercier                        | do do                                                                                                                            | 450 00                                                                                                                                       |           |    |            |    |              |
|                                                               | J. B. Lacroix                     | do do                                                                                                                            | 450 00                                                                                                                                       |           |    |            |    |              |
|                                                               | Madame Fisot                      | do do                                                                                                                            | 100 00                                                                                                                                       |           |    |            |    |              |
|                                                               | POST OFFICE DEPARTMENT.           |                                                                                                                                  |                                                                                                                                              |           |    |            |    |              |
|                                                               | Hon. O. Mowat                     | Salary as Postmaster General, from 1st July to Nov., 1864, at \$5,000 per annum, and from 30th June, 1865, at \$5,000 per annum. | 1,915 77                                                                                                                                     |           |    |            |    |              |
|                                                               | W. H. Griffin                     | do do                                                                                                                            | 3,084 23                                                                                                                                     |           |    |            |    |              |
|                                                               | H. A. Wicksteed                   | Twelve months' salary as Deputy Postmaster General, to do                                                                        | 2,000 00                                                                                                                                     |           |    |            |    |              |
|                                                               | W. White                          | do do                                                                                                                            | 2,000 00                                                                                                                                     |           |    |            |    |              |
|                                                               | J. Ashworth                       | do do                                                                                                                            | 1,800 00                                                                                                                                     |           |    |            |    |              |
|                                                               | E. Lesneur                        | do do                                                                                                                            | 1,600 00                                                                                                                                     |           |    |            |    |              |
|                                                               | R. M. Julian                      | do do                                                                                                                            | 2,200 00                                                                                                                                     |           |    |            |    |              |
|                                                               | do                                | Arrears of Salary under Civil Service Act, to 30th June, 1865.                                                                   |                                                                                                                                              |           |    |            |    |              |
|                                                               |                                   |                                                                                                                                  | 1,328 10                                                                                                                                     |           |    |            |    |              |

|                 |                                                                                                                                          |            |  |            |  |  |              |
|-----------------|------------------------------------------------------------------------------------------------------------------------------------------|------------|--|------------|--|--|--------------|
| R. C. Hayden    | Twelve months' salary as 1st Class Clerk, to do                                                                                          | \$1,360 00 |  |            |  |  |              |
| do              | Arrears of salary under Civil Service Act, to do                                                                                         | 120 00     |  |            |  |  |              |
| J. T. McCuaig   | Salary as 1st Class Clerk, from 1st July, 1864, to 2nd June, 1865, at \$1,360 per annum, and from 30th June, 1865, at \$1,200 per annum. | \$1,347 26 |  | 1,480 00   |  |  |              |
| do              | Arrears of salary under Civil Service Act, to 30th June, 1865.                                                                           | 120 00     |  |            |  |  |              |
| R. Oliver       | Twelve months' salary as 1st Class Clerk, to 30th June, 1865.                                                                            | \$1,360 00 |  | 1,407 26   |  |  |              |
| do              | Arrears of salary under Civil Service Act, to 30th June, 1865.                                                                           | 120 00     |  |            |  |  |              |
| D. Lawson       | Salary as 1st Class Clerk, for July, 1865, at \$1,360 per annum.                                                                         | \$103 33   |  | 1,480 00   |  |  |              |
| do              | Arrears of salary under Civil Service Act, do                                                                                            | 83 33      |  |            |  |  |              |
| Hon. O. Mowat   | To pay Mrs. Lawson salary due her late husband, from 1st to 18th August, 1864, at \$1,360 per annum.                                     | 60 36      |  |            |  |  |              |
| I. S. Weatherly | Twelve months' salary as 1st Class Clerk, to 30th June, 1865.                                                                            | \$1,360 00 |  | 257 02     |  |  |              |
| do              | Arrears of salary under Civil Service Act, do                                                                                            | 120 00     |  |            |  |  |              |
| P. Holt         | Twelve months' salary as 1st Class Clerk, to do                                                                                          | \$1,240 00 |  | 1,480 00   |  |  |              |
| do              | Arrears of salary under Civil Service Act, do                                                                                            | 170 00     |  |            |  |  |              |
| J. C. Stewart   | Twelve months' salary as 1st Class Clerk, to do                                                                                          | \$1,200 00 |  | 1,410 00   |  |  |              |
| do              | Arrears of salary under Civil Service Act, do                                                                                            | 230 00     |  |            |  |  |              |
| J. Audette      | Twelve months' salary as 2nd Class Clerk, to do                                                                                          | \$1,060 00 |  | 1,430 00   |  |  |              |
| do              | Arrears of salary under Civil Service Act, do                                                                                            | 120 00     |  |            |  |  |              |
| C. R. MacKenzie | Twelve months' salary as 2nd Class Clerk, to do                                                                                          | \$1,060 00 |  | 1,180 00   |  |  |              |
| do              | Arrears of salary under Civil Service Act, do                                                                                            | 120 00     |  |            |  |  |              |
| J. Brophy       | Twelve months' salary as 2nd Class Clerk, to do                                                                                          | \$940 00   |  | 1,180 00   |  |  |              |
| do              | Arrears of salary under Civil Service Act, do                                                                                            | 170 00     |  |            |  |  |              |
| G. J. Mason     | Twelve months' salary as 2nd Class Clerk, to do                                                                                          | \$900 00   |  | 1,110 00   |  |  |              |
| do              | Arrears of salary under Civil Service Act, do                                                                                            | 194 00     |  |            |  |  |              |
| J. Boyd         | Twelve months' salary as 3rd Class Clerk, to do                                                                                          |            |  | 1,094 00   |  |  |              |
| J. L. McMahon   | do do                                                                                                                                    |            |  | 800 00     |  |  |              |
| E. H. Benjamin  | do do                                                                                                                                    |            |  | 800 00     |  |  |              |
| do              | Arrears of salary under Civil Service Act, do                                                                                            |            |  |            |  |  |              |
| W. D. Lesneur   | Twelve months' salary as 2nd Class Clerk, to do                                                                                          |            |  | 880 00     |  |  |              |
| B. King         | do do                                                                                                                                    |            |  | 800 00     |  |  |              |
| do              | Arrears of salary under Civil Service Act, do                                                                                            |            |  |            |  |  |              |
|                 |                                                                                                                                          |            |  | 840 00     |  |  |              |
|                 | Carried over                                                                                                                             |            |  | 33,316 38  |  |  |              |
|                 |                                                                                                                                          |            |  | 214,979 56 |  |  |              |
|                 |                                                                                                                                          |            |  |            |  |  | 5,124,393 67 |

Civil Government.—Continued.

| UNDER WHAT AUTHORITY PAID.                                                          | TO WHOM PAID.        | S E R V I C E.                                                                                    | \$     | cts. | \$      | cts. | \$        | cts. |
|-------------------------------------------------------------------------------------|----------------------|---------------------------------------------------------------------------------------------------|--------|------|---------|------|-----------|------|
| Con. Stat. caps. 10 and 11, and Act, 1864-5, cap 18 Vic, cap 28, and 28 Vic, cap 3. | G. H. Hargrave       | DEPARTMENTAL SALARIES.—Continued.<br>Post Office Department.—Continued.<br><i>Brought forward</i> | 33,316 | 38   | 214,979 | 50   | 5,124,393 | 07   |
|                                                                                     | do                   | Twelve months' salary as 3rd Class Clerk, to 30th June, 1865                                      |        |      |         |      |           |      |
|                                                                                     | do                   | Arrears of salary under Civil Service Act, do                                                     |        |      |         |      |           |      |
|                                                                                     | H. J. Garrett        | do                                                                                                | \$10   | 00   |         |      |           |      |
|                                                                                     | do                   | do                                                                                                |        |      |         |      |           |      |
|                                                                                     | G. H. Holt           | do                                                                                                | 794    | 00   |         |      |           |      |
|                                                                                     | do                   | do                                                                                                |        |      |         |      |           |      |
|                                                                                     | H. W. Griffin        | do                                                                                                | 788    | 33   |         |      |           |      |
|                                                                                     | do                   | do                                                                                                |        |      |         |      |           |      |
|                                                                                     | W. Berry             | do                                                                                                | 750    | 00   |         |      |           |      |
|                                                                                     | O. Frechette         | do                                                                                                | 500    | 00   |         |      |           |      |
|                                                                                     | R. P. Davis          | do                                                                                                | 500    | 00   |         |      |           |      |
|                                                                                     | Jos. Wilson          | do                                                                                                | 500    | 00   |         |      |           |      |
|                                                                                     | J. McNab             | do                                                                                                | 500    | 00   |         |      |           |      |
|                                                                                     | D. Mathewson         | do                                                                                                | 500    | 00   |         |      |           |      |
|                                                                                     | J. C. Patterson      | Salary as 4th Class Clerk, from 1st July to 13th Nov., 1864, at \$500 per an                      | 184    | 78   |         |      |           |      |
|                                                                                     | J. McDougall         | do do 1st Nov., 1864, to 30th June, 1865, do                                                      | 333    | 33   |         |      |           |      |
|                                                                                     | R. W. Barker         | do do 8th April, 1865, to do                                                                      | 114    | 93   |         |      |           |      |
|                                                                                     | J. Heneffin          | Arrears of salary under Civil Service Act, to 31st Jan., 1864, do                                 | 80     | 00   |         |      |           |      |
|                                                                                     |                      | Twelve months' salary as Office-keeper, to 30th June, 1865, do                                    | 500    | 00   | 41,071  | 75   |           |      |
|                                                                                     |                      | OFFICE OF THE ATTORNEY AND SOLICITOR GENERAL, CANADA EAST.                                        |        |      |         |      |           |      |
|                                                                                     | Hon. G. B. Cartier   | Twelve months' salary as Attorney General, to 30th June, 1865, do                                 | 5,000  | 00   |         |      |           |      |
|                                                                                     | Hon. H. L. Langevin  | do do Solicitor General, do                                                                       | 3,000  | 00   |         |      |           |      |
|                                                                                     | George Foutyve       | do do Permanent Clerk of Crown Law Dept., do                                                      | 2,200  | 00   |         |      |           |      |
|                                                                                     | Jos. A. Desoy        | do do Clerk, to 30th June, 1865, do                                                               | 1,200  | 00   |         |      |           |      |
|                                                                                     | J. W. Gow            | do do Messenger, do                                                                               | 1,450  | 00   |         |      |           |      |
|                                                                                     |                      | OFFICE OF THE ATTORNEY AND SOLICITOR GENERAL, CANADA WEST.                                        |        |      | 11,850  | 00   |           |      |
|                                                                                     | Hon. J. A. Macdonald | Twelve months' salary as Attorney General, to 30th June, 1865, do                                 | 5,000  | 00   |         |      |           |      |
|                                                                                     | Hon. J. Cockburn     | do do Solicitor General, do                                                                       | 3,000  | 00   |         |      |           |      |
|                                                                                     | H. Bernard           | do do Chief Clerk, do                                                                             | 1,800  | 00   |         |      |           |      |

|                      |    |                                                                                                                                                                |        |    |         |    |           |    |
|----------------------|----|----------------------------------------------------------------------------------------------------------------------------------------------------------------|--------|----|---------|----|-----------|----|
| J. Smart             | do | as Assistant Clerk, do                                                                                                                                         | 500    | 00 |         |    |           |    |
| Hon. J. A. Macdonald | do | of an Agent, at Toronto do                                                                                                                                     | 400    | 00 |         |    |           |    |
| Chas. Drinkwater     |    | Salary as Stenographic Clerk, from 1st May, 1864, to 30th April, 1865, at \$730 per ann., and from 1st May, 1865, to 30th June, 1865, at \$978.33 per ann., do | 892    | 22 |         |    |           |    |
| P. Lynch             |    | Twelve months' salary as Messenger, to 30th June, 1865, do                                                                                                     | 500    | 00 |         |    |           |    |
| A. N. Richards       |    | Salary as Solicitor General, from 20th December, 1863, to 20th March, 1864, at \$2,000 per annum do                                                            | 782    | 26 | 13,174  | 48 |           |    |
|                      |    | CROWN LANDS DEPARTMENT.                                                                                                                                        |        |    |         |    |           |    |
| Hon. A. Campbell     |    | Twelve months salary as Commissioner of Crown Lands, to 30th June, 1865, do                                                                                    | 5,000  | 00 |         |    |           |    |
| A. Russell           |    | do do as Assistant Commissioner, do                                                                                                                            | 2,600  | 00 |         |    |           |    |
| Jos. Bouchette       |    | do do as Deputy Surveyor General, do                                                                                                                           | 2,400  | 00 |         |    |           |    |
| W. Ford              |    | do do as Accountant and Cashier, do                                                                                                                            | 1,610  | 00 |         |    |           |    |
| E. T. Fletcher       |    | do do as Surveyor and Draughtsman, do                                                                                                                          | 1,360  | 00 |         |    |           |    |
| do                   |    | Arrears of Salary under Civil Service Act, do                                                                                                                  | 120    | 00 |         |    |           |    |
| Thos. Devine         |    | Twelve months' salary as Surveyor and Draughtsman, do                                                                                                          | 1,480  | 00 |         |    |           |    |
| G. G. Dunlevie       |    | do do do do do                                                                                                                                                 | 1,600  | 00 |         |    |           |    |
| do                   |    | Arrears of salary under Civil Service Act, do                                                                                                                  | 200    | 00 |         |    |           |    |
| J. W. Bridgland      |    | Twelve months' salary as Surveyor and Draughtsman, do                                                                                                          | 1,520  | 00 |         |    |           |    |
| Edward Fox           |    | do do do do do                                                                                                                                                 | 1,600  | 00 |         |    |           |    |
| do                   |    | Arrears of salary under Civil Service Act, do                                                                                                                  | 240    | 00 |         |    |           |    |
| J. P. Bouchette      |    | Twelve months' salary as Draughtsman, do                                                                                                                       | 1,320  | 00 |         |    |           |    |
| do                   |    | Arrears of salary under Civil Service Act, do                                                                                                                  | 240    | 00 |         |    |           |    |
| S. P. Bauset         |    | Twelve months' salary as Draughtsman do                                                                                                                        | 1,400  | 00 |         |    |           |    |
| do                   |    | Arrears of salary under Civil Service Act, do                                                                                                                  | 120    | 00 |         |    |           |    |
| E. E. Taché          |    | Twelve mo's. salary as Surveyor & Draughtsman, to 30th June, '65, at \$1,040 per ann., do                                                                      | 1,180  | 00 |         |    |           |    |
| do                   |    | Arrears of salary under Civil Service Act, do                                                                                                                  | 240    | 00 |         |    |           |    |
| H. F. Hayward        |    | Twelve months' salary as Draughtsman, do                                                                                                                       | 912    | 50 |         |    |           |    |
| do                   |    | Arrears of salary under Civil Service Act, do                                                                                                                  | 202    | 29 |         |    |           |    |
| W. Baron Von Koerber |    | Twelve months' salary as Draughtsman, do                                                                                                                       | 912    | 50 |         |    |           |    |
| do                   |    | Arrears of salary under Civil Service Act, do                                                                                                                  | 48     | 75 |         |    |           |    |
| Alex. R. Russell     |    | Twelve months' salary as Draughtsman, do                                                                                                                       | 730    | 00 |         |    |           |    |
| P. M. Partridge      |    | do do do do do                                                                                                                                                 | 1,600  | 00 |         |    |           |    |
| Thos. Hector         |    | do do do do do                                                                                                                                                 | 1,610  | 00 |         |    |           |    |
|                      |    | Supert of Woods & Foreste, do                                                                                                                                  |        |    |         |    |           |    |
|                      |    | 1st Class Clerk, do                                                                                                                                            |        |    |         |    |           |    |
|                      |    | Carried over                                                                                                                                                   | 29,006 | 04 | 281,075 | 79 | 5,124,393 | 07 |

Civil Government—Continued.

| UNDER WHAT AUTHORITY PAID.                | TO WHOM PAID.                      | S E R V I C E ;                                                                                                                 | \$         | cts.   | \$        | cts. | \$         | cts.         |
|-------------------------------------------|------------------------------------|---------------------------------------------------------------------------------------------------------------------------------|------------|--------|-----------|------|------------|--------------|
| Con. Stat., caps. 10 & 11, & Res. 1864-5. |                                    |                                                                                                                                 |            |        |           |      | 281,075 79 | 5,124,393 67 |
|                                           | DEPARTMENTAL SALARIES.—Continued.  |                                                                                                                                 |            |        |           |      |            |              |
|                                           | CROWN LANDS DEPARTMENT.—Continued. |                                                                                                                                 |            |        |           |      |            |              |
|                                           | <i>Brought forward</i> .....       |                                                                                                                                 |            |        |           |      |            |              |
|                                           | H. J. Jones                        | Twelve months' salary as 1st Class Clerk, to 30th June, 1865.....                                                               | \$1,360 00 | 120 00 | 29,000 04 |      |            |              |
|                                           | do                                 | Arrears of salary under Civil Service Act, do                                                                                   | .....      | 120 00 |           |      |            |              |
|                                           | J. C. Tarbutt                      | Twelve months' salary as 1st Class Clerk, do                                                                                    | .....      |        | 1,480 00  |      |            |              |
|                                           | W. F. Collins                      | do do                                                                                                                           | .....      |        | 1,610 00  |      |            |              |
|                                           | E. T. Judah                        | do do                                                                                                                           | .....      |        | 1,610 00  |      |            |              |
|                                           | E. A. G n reux                     | do do                                                                                                                           | .....      |        | 1,600 00  |      |            |              |
|                                           | J. Alley                           | do do                                                                                                                           | .....      |        | 1,440 00  |      |            |              |
|                                           | do                                 | Arrears of Salary under Civil Service Act, do                                                                                   | .....      | 120 00 |           |      |            |              |
|                                           | J. Morphy                          | Twelve months' salary as 1st Class Clerk, do                                                                                    | .....      |        | 1,480 00  |      |            |              |
|                                           | do                                 | Arrears of salary under Civil Service Act, do                                                                                   | .....      | 120 00 |           |      |            |              |
|                                           | J. Tolmie                          | Twelve months' salary as 1st Class Clerk, do                                                                                    | .....      |        | 1,480 00  |      |            |              |
|                                           | do                                 | Arrears of salary under Civil Service Act, do                                                                                   | .....      | 120 00 |           |      |            |              |
|                                           | Thos. Hammond                      | Twelve months' salary as 1st Class Clerk, do                                                                                    | .....      |        | 1,480 00  |      |            |              |
|                                           | do                                 | Arrears of salary under Civil Service Act, do                                                                                   | .....      | 120 00 |           |      |            |              |
|                                           | F. A. Hall                         | Salary as 1st Class Clerk, from 1st to 19th July, 1864, and from 26th Oct., 1864, to 30th June, 1865, at \$1,360 per annum..... | \$999 06   |        |           |      |            |              |
|                                           | do                                 | Arrears of salary under Civil Service Act, to 30th June, 1865.....                                                              | 120 00     |        |           |      |            |              |
|                                           | J. V. Gale                         | Twelve months' salary as 1st Class Clerk, do                                                                                    | .....      |        | 1,119 06  |      |            |              |
|                                           | do                                 | Arrears of salary under Civil Service Act, do                                                                                   | .....      | 193 33 |           |      |            |              |
|                                           | W. F. Whiteher                     | Twelve months' salary as 1st Class Clerk, do                                                                                    | .....      |        | 1,473 33  |      |            |              |
|                                           | V. E. Tessier                      | do do                                                                                                                           | .....      |        | 1,360 00  |      |            |              |
|                                           | do                                 | Arrears of salary under Civil Service Act, do                                                                                   | .....      | 60 00  |           |      |            |              |
|                                           | Alex. Kirkwood                     | Twelve months' salary as 2nd Class Clerk, do                                                                                    | .....      |        | 1,140 00  |      |            |              |
|                                           | do                                 | Arrears of salary under Civil Service Act, do                                                                                   | .....      | 60 00  |           |      |            |              |
|                                           | A. T. Taylor                       | Twelve months' salary as 2nd Class Clerk, do                                                                                    | .....      |        | 1,140 00  |      |            |              |
|                                           | do                                 | Arrears of salary under Civil Service Act, do                                                                                   | .....      | 120 00 |           |      |            |              |

|                              |                                               |            |          |          |  |  |  |              |
|------------------------------|-----------------------------------------------|------------|----------|----------|--|--|--|--------------|
| F. D. Dugal                  | Twelve months' salary as 2nd Class Clerk, do  | \$1,060 00 | 120 00   |          |  |  |  |              |
| do                           | Arrears of salary under Civil Service Act, do | .....      | 120 00   |          |  |  |  |              |
| F. Chasse                    | Twelve months' salary as 2nd Class Clerk, do  | \$1,060 00 | 120 00   | 1,180 00 |  |  |  |              |
| do                           | Arrears of salary under Civil Service Act, do | .....      | 120 00   |          |  |  |  |              |
| J. A. Robitaille             | Twelve months' salary as 2nd Class Clerk, do  | \$1,060 00 | 120 00   | 1,180 00 |  |  |  |              |
| do                           | Arrears of salary under Civil Service Act, do | .....      | 120 00   |          |  |  |  |              |
| D. A. Grant                  | Twelve months' salary as 2nd Class Clerk, do  | \$1,060 00 | 120 00   | 1,180 00 |  |  |  |              |
| do                           | Arrears of salary under Civil Service Act, do | .....      | 120 00   |          |  |  |  |              |
| Jno. J. Prondergast          | Twelve months' salary as 2nd Class Clerk, do  | \$1,060 00 | 120 00   | 1,180 00 |  |  |  |              |
| do                           | Arrears of salary under Civil Service Act, do | .....      | 120 00   |          |  |  |  |              |
| G. B. Cowper                 | Twelve months' salary as 2nd Class Clerk, do  | \$1,050 00 | 140 00   | 1,190 00 |  |  |  |              |
| do                           | Arrears of salary under Civil Service Act, do | .....      | 912 50   |          |  |  |  |              |
| L. D. Lemoine                | Twelve months' salary as 2nd Class Clerk, do  | \$ 743 76  |          | 1,056 26 |  |  |  |              |
| do                           | Arrears of salary under Civil Service Act, do | .....      | 912 50   |          |  |  |  |              |
| Thos. Morkill                | Twelve months' salary as 2nd Class Clerk, do  | \$ 202 50  |          | 1,115 00 |  |  |  |              |
| do                           | Arrears of salary under Civil Service Act, do | .....      | 912 50   |          |  |  |  |              |
| W. E. Collins                | Twelve months' salary as 2nd Class Clerk, do  | \$ 48 75   |          | 961 25   |  |  |  |              |
| do                           | Arrears of salary under Civil Service Act, do | .....      | 912 50   |          |  |  |  |              |
| D. C. Macleod                | Twelve months' salary as 2nd Class Clerk, do  | \$ 127 30  |          | 1,039 80 |  |  |  |              |
| do                           | Arrears of salary under Civil Service Act, do | .....      | \$912 50 |          |  |  |  |              |
| G. E. Lindsay                | Twelve months' salary as 2nd Class Clerk, do  | 127 30     |          | 1,039 80 |  |  |  |              |
| do                           | Arrears of salary under Civil Service Act, do | .....      | 912 50   |          |  |  |  |              |
| F. Norton                    | Twelve months' salary as 2nd Class Clerk, do  | 127 30     |          | 913 75   |  |  |  |              |
| do                           | Arrears of salary under Civil Service Act, do | .....      | 1 25     |          |  |  |  |              |
| J. M. Grant                  | Twelve months' salary as 2nd Class Clerk, do  | 912 50     |          | 1,039 80 |  |  |  |              |
| do                           | Arrears of salary under Civil Service Act, do | .....      | 912 50   |          |  |  |  |              |
| Geo. Vanfelson               | Twelve months' salary as 2nd Class Clerk, do  | 127 30     |          | 1,039 80 |  |  |  |              |
| do                           | Arrears of salary under Civil Service Act, do | .....      | 912 50   |          |  |  |  |              |
| L. Berthelot                 | Twelve months' salary as 2nd Class Clerk, do  | 127 30     |          | 1,039 80 |  |  |  |              |
| do                           | Arrears of salary under Civil Service Act, do | .....      | 127 30   |          |  |  |  |              |
| <i>Carried forward</i> ..... |                                               |            |          |          |  |  |  | 5,124,393 67 |
|                              |                                               |            |          |          |  |  |  | 281,075 79   |
|                              |                                               |            |          |          |  |  |  | 67,013 69    |

Civil Government.—Continued.

| UNDER WHAT AUTHORITY PAID.                | TO WHOM PAID.         | S E R V I C E.                                                                                  | \$ cts.    | \$ cts.    | \$ cts.      |
|-------------------------------------------|-----------------------|-------------------------------------------------------------------------------------------------|------------|------------|--------------|
| Con. Stat., caps. 10 & 11, & Est. 1861-5. | W. Ebbes.....         | DEPARTMENTAL SALARIES.—Continued.<br>CROWN LANDS DEPARTMENT.—Continued.<br>Brought forward..... | 67,013 00  | 281,075 79 | 5,124,393 07 |
|                                           | do .....              | Twelve months' salary as 2nd Class Clerk, do                                                    | 912 50     |            |              |
|                                           | do .....              | Arrears of salary under Civil Service Act, do                                                   | 109 38     |            |              |
|                                           | Richard Nettle.....   | do                                                                                              | 912 50     |            |              |
|                                           | do .....              | do                                                                                              | 10 00      |            |              |
|                                           | J. Innes.....         | do                                                                                              | 922 50     |            |              |
|                                           | do .....              | do                                                                                              | 760 00     |            |              |
|                                           | do .....              | do                                                                                              | 120 00     |            |              |
|                                           | J. Nickinson.....     | do                                                                                              | 880 00     |            |              |
|                                           | D. G. B. Ross.....    | do                                                                                              | 730 00     |            |              |
|                                           | H. B. Dufort.....     | do                                                                                              | 730 00     |            |              |
|                                           | A. J. Scott.....      | do                                                                                              | 730 00     |            |              |
|                                           | R. H. Browne.....     | do                                                                                              | 730 00     |            |              |
|                                           | R. H. Temple.....     | do                                                                                              | 730 00     |            |              |
|                                           | John Murphy.....      | do                                                                                              | 730 00     |            |              |
|                                           | Jas. T. Thomson.....  | do                                                                                              | 730 00     |            |              |
|                                           | J. R. Montgomery..... | do                                                                                              | 730 00     |            |              |
|                                           | M. S. Foley.....      | do                                                                                              | 730 00     |            |              |
|                                           | Do Vord Fisher.....   | Salary as 3rd Class Clerk, from 1st July to 30th Sept. 1864, at \$730 per ann.....              | 184 00     |            |              |
|                                           | P. Morin.....         | do                                                                                              | 30 00      |            |              |
|                                           | Jerome Alley.....     | do                                                                                              | 3 33       |            |              |
|                                           | John Bradshaw.....    | do                                                                                              | 500 00     |            |              |
|                                           | P. Potvin.....        | Twelve months' salary as office keeper, to 30th June, 1865.....                                 | 450 00     |            |              |
|                                           | P. Cahill.....        | do messenger, do                                                                                | 450 00     |            |              |
|                                           | Geo. Fisher.....      | do do do                                                                                        | 450 00     |            |              |
|                                           | W. Spragg.....        | do do do                                                                                        | 416 00     |            |              |
|                                           | M. Turner.....        | Twelve months' salary as Deputy Superintendent, to 30th June, 1865.....                         | 2,000 00   |            |              |
|                                           | C. T. Walcott.....    | do Chief Clerk, do                                                                              | 1,400 00   |            |              |
|                                           | L. Vankoughnet.....   | do Accountant, do                                                                               | 1,400 00   |            |              |
|                                           | J. P. M. Lecourt..... | do Corresponding Clerk, do                                                                      | 730 00     |            |              |
|                                           | R. Jessop.....        | do Extra Clerk, do                                                                              | 730 00     |            |              |
|                                           | Elton Jessop.....     | do Messenger, do                                                                                | 240 00     |            |              |
|                                           | do .....              | do House keeper, do                                                                             | 120 00     |            |              |
|                                           |                       | Total Civil Government, Departmental salaries.....                                              | 85,091 40  |            |              |
|                                           |                       |                                                                                                 | 366,167 19 |            |              |

| CONTRIBUTIONS.                                                                             | \$ cts.      | \$ cts. | \$ cts. |
|--------------------------------------------------------------------------------------------|--------------|---------|---------|
| Gov. General's Secretary's Office.                                                         | 171 23       |         |         |
| His allowance for one year as Orderly Sergeant to His Excellency the Governor General..... | 171 23       |         |         |
| do do                                                                                      | 9 00         |         |         |
| do Quebec Directories.....                                                                 | 780 06       |         |         |
| do Joiners' work.....                                                                      | 23 41        |         |         |
| do services as laborer, 365 days at \$1.....                                               | 365 00       |         |         |
| do printing, stationery, etc.....                                                          | 421 05       |         |         |
| do subscriptions to and advertising in various newspapers.....                             | 254 80       |         |         |
| do engraving.....                                                                          | 73 00        |         |         |
| do cab-fare.....                                                                           | 58 50        |         |         |
| do allowance as keeper of the old St. George's Hotel.....                                  | 83 32        |         |         |
| do contingencies of office.....                                                            | 351 02       |         |         |
| do engraving.....                                                                          | 21 00        |         |         |
| do books, etc.....                                                                         | 122 05       |         |         |
| do services as extra clerk, 63 days at \$2 50 per diem.....                                | 157 50       |         |         |
| do extra writing.....                                                                      | 2 50         |         |         |
| do tinsmith's work.....                                                                    | 47 87        |         |         |
| do directories.....                                                                        | 5 38         |         |         |
| do almanacs.....                                                                           | 9 00         |         |         |
| do a flag.....                                                                             | 25 00        |         |         |
| do postages during the year.....                                                           | 1,022 94     |         |         |
|                                                                                            | 5,104 25     |         |         |
| Provincial Secretary's Office.                                                             |              |         |         |
| For telegraphs during the year.....                                                        | 1,064 08     |         |         |
| do pens.....                                                                               | 210 62       |         |         |
| do Quebec Directories.....                                                                 | 9 00         |         |         |
| do services as laborer.....                                                                | 365 00       |         |         |
| do services as extra clerk, 365 days at \$2 50.....                                        | 912 50       |         |         |
| do do do                                                                                   | 912 50       |         |         |
| do do do                                                                                   | 912 50       |         |         |
| do do do                                                                                   | 557 50       |         |         |
| do books.....                                                                              | 15 00        |         |         |
| do subscription to, and advertising in various newspapers.....                             | 1,115 51     |         |         |
| do extra writing.....                                                                      | 15 00        |         |         |
| do printing and stationery.....                                                            | 6 00         |         |         |
| do Mitchell's atlas.....                                                                   | 3 00         |         |         |
| do a barometer.....                                                                        | 3 00         |         |         |
| do stationery.....                                                                         | 13 50        |         |         |
| do bookbinding.....                                                                        | 30 00        |         |         |
| Carried over.....                                                                          | 9,220 46     |         |         |
|                                                                                            | 5,104 25     |         |         |
|                                                                                            | 366,167 19   |         |         |
|                                                                                            | 5,134,393 07 |         |         |

Est., 1864.  
Do 1864-5.  
Act 28 Vic.,  
cap. 3. Con.  
Stat. Can., cap.  
10.

Civil Government.—Continued.

| UNDER WHAT AUTHORITY PAID.                    | TO WHOM PAID.           | CONTINGENCIES.—Continued.<br><i>Provincial Secretary's Office.—Continued.</i> | \$    | cts. | \$     | cts. | \$      | cts. |           |    |
|-----------------------------------------------|-------------------------|-------------------------------------------------------------------------------|-------|------|--------|------|---------|------|-----------|----|
| Est. 1864, and 1864-5.                        | C. E. Hohlwell.         | For stationery.....                                                           | 9,220 | 46   | 5,104  | 25   | 366,167 | 19   | 5,124,393 | 07 |
| Act 25 Vic, cap. 3. Con. Stat. Can., cap. 10. | P. W. Hartigan.         | do painting.....                                                              | 22    | 90   |        |      |         |      |           |    |
|                                               | Hon. W. Macdougall.     | do travelling expenses on public business.....                                | 16    | 40   |        |      |         |      |           |    |
|                                               | P. S. Hill.             | do extra labor.....                                                           | 65    | 00   |        |      |         |      |           |    |
|                                               | John Gow.               | do disbursements for office.....                                              | 27    | 00   |        |      |         |      |           |    |
|                                               | W. Laird & Co.          | do carpet.....                                                                | 646   | 76   |        |      |         |      |           |    |
|                                               | P. Smecher & Son.       | do books.....                                                                 | 5     | 93   |        |      |         |      |           |    |
|                                               | Wm. A. Wilson.          | do fees on serving a document.....                                            | 55    | 25   |        |      |         |      |           |    |
|                                               | Léger Broussaud.        | do stationery and printing.....                                               | 4     | 00   |        |      |         |      |           |    |
|                                               | J. N. Duquet.           | do do do.....                                                                 | 292   | 85   |        |      |         |      |           |    |
|                                               | Carroll & Bonneau.      | do almanacs.....                                                              | 644   | 00   |        |      |         |      |           |    |
|                                               | M. A. Gauvreau.         | do joiner's work.....                                                         | 6     | 00   |        |      |         |      |           |    |
|                                               | P. Buckley.             | do cab-hire.....                                                              | 61    | 85   |        |      |         |      |           |    |
|                                               | Thomas Donohue.         | do repairing clocks.....                                                      | 28    | 00   |        |      |         |      |           |    |
|                                               | John Butler.            | do engraving.....                                                             | 14    | 00   |        |      |         |      |           |    |
|                                               | Fréchette & Tétu.       | do copying.....                                                               | 10    | 00   |        |      |         |      |           |    |
|                                               | W. D. Powell.           | do do do.....                                                                 | 17    | 50   |        |      |         |      |           |    |
|                                               | J. Bédard.              | do do do.....                                                                 | 83    | 70   |        |      |         |      |           |    |
|                                               | C. Hoisingren.          | do regulating clocks.....                                                     | 28    | 80   |        |      |         |      |           |    |
|                                               | E. H. Wyse.             | do engraving.....                                                             | 7     | 50   |        |      |         |      |           |    |
|                                               | Sabin Tétu.             | do preparing judicial returns.....                                            | 31    | 50   |        |      |         |      |           |    |
|                                               | Thomas Andrews.         | do articles for office use.....                                               | 400   | 00   |        |      |         |      |           |    |
|                                               | J. B. O'Hanley.         | do preparing statistics for printing.....                                     | 127   | 53   |        |      |         |      |           |    |
|                                               | Hunter, Rose & Co.      | do printing.....                                                              | 68    | 00   |        |      |         |      |           |    |
|                                               | Peter Logan.            | do services as extra messenger, 168 days at \$1.....                          | 74    | 47   |        |      |         |      |           |    |
|                                               | Grant Powell.           | do travelling expenses on public business.....                                | 168   | 00   |        |      |         |      |           |    |
|                                               | P. C. Sinding.          | do two copies of "History of Scandinavia".....                                | 30    | 00   |        |      |         |      |           |    |
|                                               | J. O. Valibre & Son.    | do furniture.....                                                             | 248   | 50   |        |      |         |      |           |    |
|                                               | John S. Bowen.          | do 1 doz. boxes wax matches.....                                              | 4     | 00   |        |      |         |      |           |    |
|                                               | Fisher & Blouin.        | do making two leather bags.....                                               | 4     | 00   |        |      |         |      |           |    |
|                                               | R. Worthington.         | do Worcester's dictionary.....                                                | 19    | 50   |        |      |         |      |           |    |
|                                               | Laird & Yelver.         | do sundries for office.....                                                   | 15    | 50   |        |      |         |      |           |    |
|                                               | Barland & Co.           | do note paper and stamping same.....                                          | 61    | 75   |        |      |         |      |           |    |
|                                               | The Postmaster General. | do postages during the year.....                                              | 147   | 50   |        |      |         |      |           |    |
|                                               |                         |                                                                               | 804   | 62   |        |      |         |      |           |    |
|                                               |                         |                                                                               |       |      | 13,392 | 77   |         |      |           |    |

Provincial Registrar's Office.

|                         |                                                                        |           |    |
|-------------------------|------------------------------------------------------------------------|-----------|----|
| Edward Rouselle.        | For joiner's work, &c.....                                             | 72        | 33 |
| G. H. Cherrier.         | do Quebec Directories.....                                             | 6         | 00 |
| H. O'Donovan.           | do cleaning office.....                                                | 156       | 50 |
| F. X. Valiquet.         | do services as labourer.....                                           | 365       | 00 |
| G. & C. Hesseck.        | do sundries for office use.....                                        | 6         | 33 |
| J. Porter.              | do bell-hanging.....                                                   | 2         | 25 |
| G. E. Desbarats.        | do stationery, printing, &c.....                                       | 1,164     | 50 |
| M. Valiquet.            | do contingencies.....                                                  | 21        | 39 |
| O. Simard.              | do tinsmith's work.....                                                | 46        | 35 |
| J. Wallace.             | do two barometers.....                                                 | 6         | 00 |
| G. T. Cury.             | do printing.....                                                       | 76        | 47 |
| P. Chatovert.           | do mason work.....                                                     | 4         | 65 |
| Jno. Musson & Co.       | do ice for 1864 and 1865.....                                          | 11        | 00 |
| J. Hamel.               | do carting wood.....                                                   | 24        | 84 |
| N. Samuels.             | do pens.....                                                           | 57        | 00 |
| E. Hartigan.            | do painting.....                                                       | 8         | 50 |
| Steady persons.         | do subscriptions to various newspapers.....                            | 15        | 00 |
| R. A. Kent.             | do extra writing.....                                                  | 24        | 00 |
| Montreal Telegraph Co.  | do telegraphs.....                                                     | 5         | 86 |
| H. S. Scott & Co.       | do penknives.....                                                      | 3         | 00 |
| J. V. de Boucherville.  | do services as Extra Clerk, from 1st to 30th June, \$2 at p. diem..... | 60        | 00 |
| The Postmaster General. | do postages during the year.....                                       | 143       | 69 |
|                         |                                                                        | 2280,     | 56 |
| N. Samuels.             | For pens.....                                                          | 69        | 00 |
| Montreal Telegraph Co.  | do telegraphs.....                                                     | 882       | 45 |
| G. H. Cherrier.         | do Quebec Directories.....                                             | 6         | 00 |
| A. Murphy.              | do services as labourer, 365 days, at \$1.....                         | 365       | 00 |
| G. E. Desbarats.        | do stationery, printing, &c.....                                       | 1,262     | 40 |
| Sundry persons.         | do subscription to and advertising in various newspapers.....          | 623       | 38 |
| Léger Broussaud.        | do stationery, printing, &c.....                                       | 105       | 70 |
| C. E. Hohlwell.         | do almanacs, &c.....                                                   | 29        | 15 |
| J. Wallace.             | do a barometer.....                                                    | 3         | 00 |
| A. Mulholland.          | do locksmith's work.....                                               | 16        | 90 |
| H. S. Scott & Co.       | do hardware.....                                                       | 10        | 52 |
| G. H. Gore.             | do mason's work.....                                                   | 6         | 00 |
| P. St. Hill.            | do contingent account.....                                             | 1,404     | 16 |
| W. H. Lee, jr.          | do extra writing.....                                                  | 10        | 00 |
| H. Alexander.           | do do do.....                                                          | 5         | 00 |
| M. A. Gauvreau.         | do joiner's work.....                                                  | 12        | 01 |
| Thomas Andrews.         | do plumber's and tinsmith's work.....                                  | 253       | 11 |
| O. Collé.               | do indexing Orders in Council, as per O. C. of 1862.....               | 500       | 00 |
| B. & A. Express Co.     | do charges on parcels.....                                             | 3         | 05 |
| C. Hoisingren.          | do regulating clocks.....                                              | 18        | 00 |
|                         | Carried forward.....                                                   | 5,590     | 78 |
|                         |                                                                        | 20,777    | 58 |
|                         |                                                                        | 366,167   | 19 |
|                         |                                                                        | 5,124,393 | 67 |



Civil Government—Continued.

| UNDER WHAT AUTHORITY PAID.                                             | TO WHOM PAID.                                                                                                                                           | S E R V I C E .                                                                                                                                                                                                                                                                                                                                                                                                                                                                                                                                                                                                                                                                                                                                                                                                                                                                                                                                                                                                                                                                                               | \$ cts.                                                                                                                                                                                                                                                                                                                     | \$ cts.   | \$ cts.    | \$ cts.      |
|------------------------------------------------------------------------|---------------------------------------------------------------------------------------------------------------------------------------------------------|---------------------------------------------------------------------------------------------------------------------------------------------------------------------------------------------------------------------------------------------------------------------------------------------------------------------------------------------------------------------------------------------------------------------------------------------------------------------------------------------------------------------------------------------------------------------------------------------------------------------------------------------------------------------------------------------------------------------------------------------------------------------------------------------------------------------------------------------------------------------------------------------------------------------------------------------------------------------------------------------------------------------------------------------------------------------------------------------------------------|-----------------------------------------------------------------------------------------------------------------------------------------------------------------------------------------------------------------------------------------------------------------------------------------------------------------------------|-----------|------------|--------------|
| Est., 1864, and 1864-5, Act 28 Vic., cap. 3. Con. Stat. Can., cap. 10. | A. Côté & Co.<br>Hunter, Rose, & Co.<br>C. J. Anderson.<br>P. Sinclair & Son.<br>Middleton & Dawson<br>J. O. Vallière & Son.<br>The Postmaster General. | CONTINGENCIES.—Continued.<br><i>Executive Clerical Office.—Continued.</i><br><i>Brought forward.....</i><br>For printing.....<br>do do<br>do copies of the Militia List.....<br>do books.....<br>do stationery.....<br>do furniture.....<br>do postages during the year.....<br><i>Finance Minister's Office.</i><br>For painting.....<br>do disbursements for office.....<br>do telegraphs.....<br>do stationery, printing, &c.....<br>do pens.....<br>do printing, &c.....<br>do joiner's work.....<br>do plumber's work.....<br>do tinsmith's work.....<br>do printing.....<br>do colouring and whitewashing.....<br>do printing Financial Statement of Canada.....<br>do the 'American Encyclopedia'<br>do subscription to and advertising in various newspapers.....<br>do a copy of United States Register.....<br>do Quebec Directories.....<br>do postage stamps and almanacs.....<br>do services as laborer, 184 days, at \$1.....<br>do do 365 do<br>do a barometer.....<br>do carpeting.....<br>do hardware.....<br>do repairing locks and bells.....<br>do a mirror.....<br>do carriage hire..... | 5,590 78<br>200 00<br>200 00<br>2 25<br>19 50<br>4 00<br>74 00<br>545 96<br><br>26 25<br>706 64<br>1,487 58<br>976 92<br>99 00<br>471 75<br>185 39<br>52 37<br>71 81<br>70 72<br>15 30<br>287 34<br>15 00<br>255 77<br>0 75<br>12 00<br>154 00<br>24 50<br>184 00<br>365 00<br>3 00<br>7 73<br>3 27<br>5 05<br>2 00<br>1 00 | 20,777 58 | 366,107 19 | 5,124,393 07 |

|                                                                                                                                                                                                                                                                                                                                                    |                                                                                                                                                                                                                                                                                                                                                                                                                                                               |                                                                                                                                          |           |            |              |
|----------------------------------------------------------------------------------------------------------------------------------------------------------------------------------------------------------------------------------------------------------------------------------------------------------------------------------------------------|---------------------------------------------------------------------------------------------------------------------------------------------------------------------------------------------------------------------------------------------------------------------------------------------------------------------------------------------------------------------------------------------------------------------------------------------------------------|------------------------------------------------------------------------------------------------------------------------------------------|-----------|------------|--------------|
| John Langton.....<br>Wm. Crowther.....<br>Arthur Harvey.....<br>G. J. Carrell.....<br>B. & A. Express Co.....<br>Middleton & Dawson.....<br>Glover & Fry.....<br>Jno. Musson & Co.....<br>P. Penlin & Son.....<br>Wm. Crowther.....<br>A. Côté & Co.....<br>The Postmaster General.....                                                            | do travelling expenses on public service.....<br>do do do<br>do do do<br>do Commercial almanac.....<br>do charges on parcels.....<br>do a franking stamp.....<br>do carpeting.....<br>do ice for season of 1865.....<br>do repairing clocks.....<br>do pay of reporters.....<br>do printing and stationery.....<br>do postages during the year.....                                                                                                           | 245 00<br>67 70<br>15 00<br>2 00<br>3 08<br>18 00<br>45 40<br>15 00<br>75 00<br>166 90<br>813 51                                         | 6,919 58  |            |              |
| Montreal Telegraph Co.....<br>G. E. Desbarats.....<br>A. Mortimer.....<br>H. S. Scott & Co.....<br>G. M. Rose.....<br>Sundry persons.....<br>Bank of Montreal.....<br>Josiah Blackburn.....<br>J. O. Vallière & Son.....<br>B. & A. Express Co.....<br>J. Wallace.....<br>G. J. Carroll.....<br>C. E. Hollwell.....<br>The Postmaster General..... | For telegraphs.....<br>do stationery, printing, &c.....<br>do ink.....<br>do penknives.....<br>do examining printing accounts.....<br>do subscription to various newspapers.....<br>do refund of postages paid on Government account.....<br>do stationery, printing, &c.....<br>do office furniture.....<br>do charges on parcels.....<br>do a barometer.....<br>do Commercial almanac.....<br>do Rowsell's almanac.....<br>do postages during the year..... | 124 65<br>604 76<br>3 00<br>6 90<br>5 00<br>6 00<br>17 40<br>41 45<br>19 50<br>25 04<br>3 00<br>1 00<br>4 50<br>365 43                   | 1,227 08  |            |              |
| Montreal Telegraph Co.....<br>Edward Rousselle.....<br>N. Samuils.....<br>G. H. Chorrier.....<br>Thomas Bickle.....<br>G. E. Desbarats.....<br>Sundry persons.....<br>E. L. Gasault.....<br>Gas Co.....<br>Wm. Drum.....<br>J. B. Dupuch.....<br>J. Wallace.....<br>T. D. Harrington.....<br>D. Morgan.....<br>P. W. Hartigan.....                 | For telegraphs.....<br>do joiner's work.....<br>do pens.....<br>do Quebec directories.....<br>do earthenware.....<br>do stationery, printing, &c.....<br>do subscription to and advertising in various newspapers.....<br>do disbursements for office.....<br>do gas.....<br>do office furniture.....<br>do Mitchell's general atlas.....<br>do barometers.....<br>do petty cash.....<br>do stationery.....<br>do painting.....                               | 403 12<br>25 56<br>282 75<br>12 00<br>7 00<br>2,389 61<br>244 64<br>623 43<br>162 72<br>10 00<br>6 00<br>6 00<br>60 00<br>81 66<br>12 55 | 35,501 31 | 366,107 19 | 5,124,393 07 |

Carried forward.....

Civil Government.—Continued.

| UNDER WHAT AUTHORITY PAID.                                               | TO WHOM PAID.                                                                                                                                                                                                                                                                                                                                                                                                                                                                                                                                                                                                                                                                                 | S E R V I C E.                                                                                                                                                                                                                                                                                                                                                                                                                                                                                                                                                                                                                                                                                                                                                                                                        | \$                                                                                                                                                                                                                                                            | cts. | \$        | cts. | \$         | cts. | \$           | cts. |
|--------------------------------------------------------------------------|-----------------------------------------------------------------------------------------------------------------------------------------------------------------------------------------------------------------------------------------------------------------------------------------------------------------------------------------------------------------------------------------------------------------------------------------------------------------------------------------------------------------------------------------------------------------------------------------------------------------------------------------------------------------------------------------------|-----------------------------------------------------------------------------------------------------------------------------------------------------------------------------------------------------------------------------------------------------------------------------------------------------------------------------------------------------------------------------------------------------------------------------------------------------------------------------------------------------------------------------------------------------------------------------------------------------------------------------------------------------------------------------------------------------------------------------------------------------------------------------------------------------------------------|---------------------------------------------------------------------------------------------------------------------------------------------------------------------------------------------------------------------------------------------------------------|------|-----------|------|------------|------|--------------|------|
| Estimates, 1864 & 1864-5, Act 28 Vic., cap. 3, Con. Stat. Can., esp. 10. |                                                                                                                                                                                                                                                                                                                                                                                                                                                                                                                                                                                                                                                                                               | CONTINGENCIES.—Continued.<br><i>Receiver General's Office.—Continued.</i><br><i>Brought forward.....</i>                                                                                                                                                                                                                                                                                                                                                                                                                                                                                                                                                                                                                                                                                                              | 4,327 04                                                                                                                                                                                                                                                      |      | 35,561 31 |      | 366,167 19 |      | 5,124,393 07 |      |
|                                                                          | J. Musson & Co.....<br>Eastern Townships Bank.....<br>Middleton & Dawson.....<br>G. C. Reifenscheidt.....<br>Cyrille Duquet.....<br>Carroll & Bonneau.....<br>C. E. Holiwell.....<br>Jas. J. Koote.....<br>Thomas Andrews.....<br>Thos. L. Wilson.....<br>P. C. Sinding.....<br>Hunter, Ross & Co.....<br>The Postmaster General.....                                                                                                                                                                                                                                                                                                                                                         | For ice for 1864.....<br>do printing receipt books.....<br>do stationery, books, &c.....<br>do additional salary from 11th Nov., at \$400.....<br>do a clock.....<br>do almanacs.....<br>do stationery, almanacs, &c.....<br>do printing.....<br>do tinsmith's and plumber's work.....<br>do a French dictionary.....<br>do two copies of his "History of Scandinavia"<br>do copies of "Debate on Confederation"<br>do postages during the year.....                                                                                                                                                                                                                                                                                                                                                                  | 10 00<br>33 25<br>34 60<br>255 05<br>9 00<br>6 00<br>18 00<br>7 55<br>458 52<br>6 00<br>4 80<br>30 00<br>324 00                                                                                                                                               |      |           |      |            |      |              |      |
|                                                                          | Montreal Telegraph Co.....<br>N. Samuels.....<br>G. H. Cherrier.....<br>P. Owtar.....<br>J. Goulet.....<br>J. W. Harper.....<br>Sundry persons.....<br>Gas Co.....<br>Edward Rousselle.....<br>T. Norris.....<br>Léger Brousseau.....<br>J. Wallace.....<br>T. L. Wilson.....<br>A. Malholland.....<br>A. Ferris & Co.....<br>S. A. Myrand.....<br>J. Donovan.....                                                                                                                                                                                                                                                                                                                            | <i>Department of Public Works.</i><br>For telegraphs.....<br>do pens.....<br>do Quebec directories.....<br>do disbursements for office.....<br>do services as laborer, 365 days at \$1 37½.....<br>do cab-hire and express charges.....<br>do subscription to and advertising in various newspapers.....<br>do gas.....<br>do joiner's work.....<br>do earthenware.....<br>do stationery, printing, &c.....<br>do a barometer.....<br>do Ure's dictionary and other books.....<br>do locksmith's work.....<br>do a comprehensive English dictionary.....<br>do 3 tape lines.....<br>do kindling wood.....                                                                                                                                                                                                             | 622 06<br>35 00<br>22 50<br>119 01<br>430 64<br>102 33<br>250 45<br>51 20<br>124 42<br>6 15<br>1,138 25<br>3 00<br>35 75<br>4 60<br>8 60<br>17 50<br>3 60                                                                                                     |      |           |      |            |      |              |      |
|                                                                          | G. E. Debarais.....<br>Jno. Musson & Co.....<br>A. Coté & Co.....<br>R. Murney.....<br>Bossange & Co.....<br>F. H. Hardy.....<br>M. Blanchet.....<br>J. H. Marsh.....<br>M. Lamontagne.....<br>Middleton & Dawson.....<br>Charles Hearn.....<br>Carroll & Bonneau.....<br>George Bissett.....<br>M. Walsh.....<br>Jno. Musson & Co.....<br>C. E. Holiwell.....<br>J. P. Gendron.....<br>Belanger & Gariépy.....<br>P. Sinclair & Son.....<br>J. N. Duquet.....<br>Hunter, Ross & Co.....<br>F. Vézin.....<br>S. Carroll.....<br>B. Vohl.....<br>J. B. Livernois.....<br>W. L. Whitty.....<br>Eolo Campbell.....<br>John Spencer.....<br>W. J. B. Holiwell.....<br>The Postmaster General..... | do stationery and printing.....<br>do chemicals for photographer.....<br>do printing, stationery, &c.....<br>do services as extra clerk.....<br>do books on engineering, &c.....<br>do stationery.....<br>do a mail bag.....<br>do chemicals for photographer.....<br>do repairing clocks.....<br>do books and stationery.....<br>do a level.....<br>do almanacs.....<br>do iron work.....<br>do lodging allowance.....<br>do ice for 1864.....<br>do almanacs.....<br>do repairing a clock.....<br>do hardware.....<br>do stationery, &c.....<br>do do.....<br>do cleaning office.....<br>do a stamp.....<br>do mathematical instruments.....<br>do prepared paper for photographer.....<br>do blacksmith's work.....<br>do printing.....<br>do stationery.....<br>do a map.....<br>do postages during the year..... | 77 73<br>17 18<br>145 12<br>60 00<br>127 14<br>5 30<br>3 50<br>4 72<br>5 50<br>73 25<br>75 00<br>5 00<br>40 00<br>3 50<br>3 00<br>2 00<br>10 40<br>19 25<br>110 00<br>112 37<br>33 50<br>11 00<br>32 00<br>18 00<br>18 50<br>16 00<br>64 76<br>2 50<br>534 19 |      |           |      |            |      |              |      |
|                                                                          | Montreal Telegraph Co.....<br>N. Samuels.....<br>J. Disturnal.....<br>G. H. Cherrier.....<br>J. O. Vallière & Son.....<br>N. Langevin.....<br>G. E. Desbarats.....<br>Sundry persons.....<br>C. Drinkwater.....<br>J. P. McPherson.....<br>Geo. Fulvoye.....<br>do.....                                                                                                                                                                                                                                                                                                                                                                                                                       | <i>Crown Law Department.</i><br>For telegraphs.....<br>do pens.....<br>do Quebec directories.....<br>do furniture.....<br>do stationery.....<br>do printing, stationery, &c.....<br>do subscription to and advertising in various newspapers.....<br>do travelling expenses.....<br>do salary as extra Clerk from 1st April 1864, to February 15, 1865, at \$500.....<br>do petty disbursements.....<br>do travelling expenses.....                                                                                                                                                                                                                                                                                                                                                                                   | 3,532 80<br>36 50<br>2 75<br>9 00<br>18 00<br>37 79<br>1,621 65<br>500 60<br>270 50<br>437 53<br>12 50<br>200 00                                                                                                                                              |      |           |      |            |      |              |      |
|                                                                          |                                                                                                                                                                                                                                                                                                                                                                                                                                                                                                                                                                                                                                                                                               | Carried forward.....                                                                                                                                                                                                                                                                                                                                                                                                                                                                                                                                                                                                                                                                                                                                                                                                  |                                                                                                                                                                                                                                                               |      | 4,621 37  |      | 366,167 10 |      | 5,124,393 07 |      |

| UNDER WHAT AUTHORITY PAID.                                               | TO WHOM PAID.                                                                                                                                                                                                                                                                                                                                                                                                                                                                                                                                                                                                                                                                                 | S E R V I C E.                                                                                                                                                                                                                                                                                                                                                                                                                                                                                                                                                                                                                                                                                                                                                                                                        | \$                                                                                                                                                                                                                                                            | cts. | \$        | cts. | \$         | cts. | \$           | cts. |
|--------------------------------------------------------------------------|-----------------------------------------------------------------------------------------------------------------------------------------------------------------------------------------------------------------------------------------------------------------------------------------------------------------------------------------------------------------------------------------------------------------------------------------------------------------------------------------------------------------------------------------------------------------------------------------------------------------------------------------------------------------------------------------------|-----------------------------------------------------------------------------------------------------------------------------------------------------------------------------------------------------------------------------------------------------------------------------------------------------------------------------------------------------------------------------------------------------------------------------------------------------------------------------------------------------------------------------------------------------------------------------------------------------------------------------------------------------------------------------------------------------------------------------------------------------------------------------------------------------------------------|---------------------------------------------------------------------------------------------------------------------------------------------------------------------------------------------------------------------------------------------------------------|------|-----------|------|------------|------|--------------|------|
| Estimates, 1864 & 1864-5, Act 28 Vic., cap. 3, Con. Stat. Can., esp. 10. |                                                                                                                                                                                                                                                                                                                                                                                                                                                                                                                                                                                                                                                                                               | CONTINGENCIES.—Continued.<br><i>Receiver General's Office.—Continued.</i><br><i>Brought forward.....</i>                                                                                                                                                                                                                                                                                                                                                                                                                                                                                                                                                                                                                                                                                                              | 4,327 04                                                                                                                                                                                                                                                      |      | 35,561 31 |      | 366,167 19 |      | 5,124,393 07 |      |
|                                                                          | J. Musson & Co.....<br>Eastern Townships Bank.....<br>Middleton & Dawson.....<br>G. C. Reifenscheidt.....<br>Cyrille Duquet.....<br>Carroll & Bonneau.....<br>C. E. Holiwell.....<br>Jas. J. Koote.....<br>Thomas Andrews.....<br>Thos. L. Wilson.....<br>P. C. Sinding.....<br>Hunter, Ross & Co.....<br>The Postmaster General.....                                                                                                                                                                                                                                                                                                                                                         | For ice for 1864.....<br>do printing receipt books.....<br>do stationery, books, &c.....<br>do additional salary from 11th Nov., at \$400.....<br>do a clock.....<br>do almanacs.....<br>do stationery, almanacs, &c.....<br>do printing.....<br>do tinsmith's and plumber's work.....<br>do a French dictionary.....<br>do two copies of his "History of Scandinavia"<br>do copies of "Debate on Confederation"<br>do postages during the year.....                                                                                                                                                                                                                                                                                                                                                                  | 10 00<br>33 25<br>34 60<br>255 05<br>9 00<br>6 00<br>18 00<br>7 55<br>458 52<br>6 00<br>4 80<br>30 00<br>324 00                                                                                                                                               |      |           |      |            |      |              |      |
|                                                                          | Montreal Telegraph Co.....<br>N. Samuels.....<br>G. H. Cherrier.....<br>P. Owtar.....<br>J. Goulet.....<br>J. W. Harper.....<br>Sundry persons.....<br>Gas Co.....<br>Edward Rousselle.....<br>T. Norris.....<br>Léger Brousseau.....<br>J. Wallace.....<br>T. L. Wilson.....<br>A. Malholland.....<br>A. Ferris & Co.....<br>S. A. Myrand.....<br>J. Donovan.....                                                                                                                                                                                                                                                                                                                            | <i>Department of Public Works.</i><br>For telegraphs.....<br>do pens.....<br>do Quebec directories.....<br>do disbursements for office.....<br>do services as laborer, 365 days at \$1 37½.....<br>do cab-hire and express charges.....<br>do subscription to and advertising in various newspapers.....<br>do gas.....<br>do joiner's work.....<br>do earthenware.....<br>do stationery, printing, &c.....<br>do a barometer.....<br>do Ure's dictionary and other books.....<br>do locksmith's work.....<br>do a comprehensive English dictionary.....<br>do 3 tape lines.....<br>do kindling wood.....                                                                                                                                                                                                             | 622 06<br>35 00<br>22 50<br>119 01<br>430 64<br>102 33<br>250 45<br>51 20<br>124 42<br>6 15<br>1,138 25<br>3 00<br>35 75<br>4 60<br>8 60<br>17 50<br>3 60                                                                                                     |      |           |      |            |      |              |      |
|                                                                          | G. E. Debarais.....<br>Jno. Musson & Co.....<br>A. Coté & Co.....<br>R. Murney.....<br>Bossange & Co.....<br>F. H. Hardy.....<br>M. Blanchet.....<br>J. H. Marsh.....<br>M. Lamontagne.....<br>Middleton & Dawson.....<br>Charles Hearn.....<br>Carroll & Bonneau.....<br>George Bissett.....<br>M. Walsh.....<br>Jno. Musson & Co.....<br>C. E. Holiwell.....<br>J. P. Gendron.....<br>Belanger & Gariépy.....<br>P. Sinclair & Son.....<br>J. N. Duquet.....<br>Hunter, Ross & Co.....<br>F. Vézin.....<br>S. Carroll.....<br>B. Vohl.....<br>J. B. Livernois.....<br>W. L. Whitty.....<br>Eolo Campbell.....<br>John Spencer.....<br>W. J. B. Holiwell.....<br>The Postmaster General..... | do stationery and printing.....<br>do chemicals for photographer.....<br>do printing, stationery, &c.....<br>do services as extra clerk.....<br>do books on engineering, &c.....<br>do stationery.....<br>do a mail bag.....<br>do chemicals for photographer.....<br>do repairing clocks.....<br>do books and stationery.....<br>do a level.....<br>do almanacs.....<br>do iron work.....<br>do lodging allowance.....<br>do ice for 1864.....<br>do almanacs.....<br>do repairing a clock.....<br>do hardware.....<br>do stationery, &c.....<br>do do.....<br>do cleaning office.....<br>do a stamp.....<br>do mathematical instruments.....<br>do prepared paper for photographer.....<br>do blacksmith's work.....<br>do printing.....<br>do stationery.....<br>do a map.....<br>do postages during the year..... | 77 73<br>17 18<br>145 12<br>60 00<br>127 14<br>5 30<br>3 50<br>4 72<br>5 50<br>73 25<br>75 00<br>5 00<br>40 00<br>3 50<br>3 00<br>2 00<br>10 40<br>19 25<br>110 00<br>112 37<br>33 50<br>11 00<br>32 00<br>18 00<br>18 50<br>16 00<br>64 76<br>2 50<br>534 19 |      |           |      |            |      |              |      |
|                                                                          | Montreal Telegraph Co.....<br>N. Samuels.....<br>J. Disturnal.....<br>G. H. Cherrier.....<br>J. O. Vallière & Son.....<br>N. Langevin.....<br>G. E. Desbarats.....<br>Sundry persons.....<br>C. Drinkwater.....<br>J. P. McPherson.....<br>Geo. Fulvoye.....<br>do.....                                                                                                                                                                                                                                                                                                                                                                                                                       | <i>Crown Law Department.</i><br>For telegraphs.....<br>do pens.....<br>do Quebec directories.....<br>do furniture.....<br>do stationery.....<br>do printing, stationery, &c.....<br>do subscription to and advertising in various newspapers.....<br>do travelling expenses.....<br>do salary as extra Clerk from 1st April 1864, to February 15, 1865, at \$500.....<br>do petty disbursements.....<br>do travelling expenses.....                                                                                                                                                                                                                                                                                                                                                                                   | 3,532 80<br>36 50<br>2 75<br>9 00<br>18 00<br>37 79<br>1,621 65<br>500 60<br>270 50<br>437 53<br>12 50<br>200 00                                                                                                                                              |      |           |      |            |      |              |      |
|                                                                          |                                                                                                                                                                                                                                                                                                                                                                                                                                                                                                                                                                                                                                                                                               | Carried forward.....                                                                                                                                                                                                                                                                                                                                                                                                                                                                                                                                                                                                                                                                                                                                                                                                  |                                                                                                                                                                                                                                                               |      | 4,621 37  |      | 366,167 10 |      | 5,124,393 07 |      |

Civil Government.—Continued.

| UNDER WHAT AUTHORITY PAID.                                                   | TO WHOM PAID.               | SERVICE.                                                                                      | \$    | cts. | \$     | cts. | \$      | cts. |           |    |
|------------------------------------------------------------------------------|-----------------------------|-----------------------------------------------------------------------------------------------|-------|------|--------|------|---------|------|-----------|----|
| Estimates, 1864 & 1864-5, Act 28 Vic, cap. 3, art. Com. Stat. Can., esp. 10. |                             | CONTINGENCIES.—Continued.<br>Crown Law Department.—Continued.<br><i>Brought forward</i> ..... | 6,679 | 62   | 45,765 | 60   | 366,107 | 19   | 5,124,393 | 07 |
|                                                                              |                             | For advance on account of contingent expenses.....                                            | 200   | 00   |        |      |         |      |           |    |
|                                                                              | Geo. Fittvoe.....           | do postages for Attorney General West.....                                                    | 11    | 51   |        |      |         |      |           |    |
|                                                                              | Postmaster, Kingston.....   | do barometers.....                                                                            | 6     | 00   |        |      |         |      |           |    |
|                                                                              | J. Wallace.....             | do Mitchell's general atlas.....                                                              | 4     | 00   |        |      |         |      |           |    |
|                                                                              | J. B. Duncann.....          | do stationery.....                                                                            | 48    | 50   |        |      |         |      |           |    |
|                                                                              | H. Smeaton & Co.....        | do stationery and books.....                                                                  | 138   | 10   |        |      |         |      |           |    |
|                                                                              | F. H. Hardy.....            | do travelling expenses on public business.....                                                | 11    | 17   |        |      |         |      |           |    |
|                                                                              | Hon. J. Cockburn.....       | do printing.....                                                                              | 40    | 05   |        |      |         |      |           |    |
|                                                                              | Jno. J. Foots.....          | do do.....                                                                                    | 21    | 90   |        |      |         |      |           |    |
|                                                                              | Hunter, Rose & Co.....      | do stationery, printing, &c.....                                                              | 10    | 00   |        |      |         |      |           |    |
|                                                                              | Léger Brousseau.....        | do printing.....                                                                              | 30    | 00   |        |      |         |      |           |    |
|                                                                              | John Lovell.....            | do books.....                                                                                 | 30    | 00   |        |      |         |      |           |    |
|                                                                              | P. Sinclair & Son.....      | do joiner's work.....                                                                         | 84    | 43   |        |      |         |      |           |    |
|                                                                              | M. A. Gauvreau.....         | do sundry small disbursements.....                                                            | 72    | 25   |        |      |         |      |           |    |
|                                                                              | H. Bernard.....             | do books.....                                                                                 | 44    | 55   |        |      |         |      |           |    |
|                                                                              | H. Rowsell & Co.....        | do tinsmith's and plumber's work.....                                                         | 22    | 50   |        |      |         |      |           |    |
|                                                                              | Thomas Andrews.....         | do books.....                                                                                 | 60    | 38   |        |      |         |      |           |    |
|                                                                              | Jno. Crookford.....         | do disbursements for office.....                                                              | 30    | 00   |        |      |         |      |           |    |
|                                                                              | P. St. Hill.....            | do the American Encyclopedia.....                                                             | 40    | 50   |        |      |         |      |           |    |
|                                                                              | H. J. Morgan.....           | do travelling expenses.....                                                                   | 44    | 85   |        |      |         |      |           |    |
|                                                                              | J. A. Daley.....            | do do.....                                                                                    | 130   | 32   |        |      |         |      |           |    |
|                                                                              | Dawson & Bros.....          | do services as extra messenger from 21st February.....                                        | 9     | 65   |        |      |         |      |           |    |
|                                                                              | J. Curran.....              | do stationery.....                                                                            | 641   | 92   |        |      |         |      |           |    |
|                                                                              | Middleton & Dawson.....     | do postages during the year.....                                                              | 8,420 | 20   |        |      |         |      |           |    |
|                                                                              | The Postmaster General..... |                                                                                               |       |      |        |      |         |      |           |    |
|                                                                              |                             | Bureau of Agriculture.                                                                        |       |      |        |      |         |      |           |    |
|                                                                              | Hunter, Rose & Co.....      | For printing.....                                                                             | 405   | 20   |        |      |         |      |           |    |
|                                                                              | Montreal Telegraph Co.....  | do telegraphs.....                                                                            | 446   | 23   |        |      |         |      |           |    |
|                                                                              | N. Samuels.....             | do peas.....                                                                                  | 44    | 00   |        |      |         |      |           |    |
|                                                                              | Hon. L. Letellier.....      | do travelling expenses while Minister of Agriculture.....                                     | 175   | 00   |        |      |         |      |           |    |
|                                                                              | E. Allen.....               | do binding books of patents.....                                                              | 751   | 08   |        |      |         |      |           |    |

| UNDER WHAT AUTHORITY PAID. | TO WHOM PAID.                 | SERVICE.                                                       | \$        | cts. | \$ | cts. | \$ | cts. |  |  |
|----------------------------|-------------------------------|----------------------------------------------------------------|-----------|------|----|------|----|------|--|--|
|                            |                               | do Quebec directories.....                                     | 7         | 50   |    |      |    |      |  |  |
|                            | E. Campbell.....              | do two copies of the Blue Book.....                            | 140       | 00   |    |      |    |      |  |  |
|                            | J. N. Duquet.....             | do stationery, printing, &c.....                               | 512       | 50   |    |      |    |      |  |  |
|                            | Phob. Nesbit.....             | do services as extra clerk, 365 days at \$2 per diem.....      | 730       | 00   |    |      |    |      |  |  |
|                            | E. Friaud.....                | do do.....                                                     | 722       | 00   |    |      |    |      |  |  |
|                            | E. Tétu.....                  | do do.....                                                     | 750       | 00   |    |      |    |      |  |  |
|                            | St. George Cuff.....          | do do.....                                                     | 482       | 00   |    |      |    |      |  |  |
|                            | D. Reuter.....                | do do.....                                                     | 549       | 00   |    |      |    |      |  |  |
|                            | G. H. Cherrier.....           | do do.....                                                     | 44        | 40   |    |      |    |      |  |  |
|                            | O. Tanguay.....               | do do.....                                                     | 363       | 33   |    |      |    |      |  |  |
|                            | W. H. Johnson.....            | do do.....                                                     | 750       | 00   |    |      |    |      |  |  |
|                            | N. F. Boissonnault.....       | do do.....                                                     | 284       | 00   |    |      |    |      |  |  |
|                            | do do.....                    | do wages of a man assisting him.....                           | 161       | 20   |    |      |    |      |  |  |
|                            | M. Fiset.....                 | do disbursements for office.....                               | 150       | 00   |    |      |    |      |  |  |
|                            | J. E. Lemieux.....            | do do.....                                                     | 211       | 40   |    |      |    |      |  |  |
|                            | G. E. Desbaras.....           | do printing, stationery, &c.....                               | 482       | 36   |    |      |    |      |  |  |
|                            | Sundry persons.....           | do subscription to, and advertising in various newspapers..... | 39        | 02   |    |      |    |      |  |  |
|                            | Thomas Moore.....             | do tool handles furnished for London Exhibition.....           | 33        | 77   |    |      |    |      |  |  |
|                            | Gas Co.....                   | do gas for office.....                                         | 6         | 00   |    |      |    |      |  |  |
|                            | J. C. Duncan.....             | do a map.....                                                  | 3         | 00   |    |      |    |      |  |  |
|                            | Ellen Jessop.....             | do cleaning office.....                                        | 62        | 00   |    |      |    |      |  |  |
|                            | G. O. Reinfenstein.....       | do one month's services as extra clerk.....                    | 4         | 50   |    |      |    |      |  |  |
|                            | Glover & Fry.....             | do barometers.....                                             | 12        | 00   |    |      |    |      |  |  |
|                            | J. Wallace.....               | do do.....                                                     | 115       | 20   |    |      |    |      |  |  |
|                            | Donaghue & Kelly.....         | do printing, stationery, &c.....                               | 14        | 82   |    |      |    |      |  |  |
|                            | Hamel & Bros.....             | do a carpet.....                                               | 50        | 00   |    |      |    |      |  |  |
|                            | Jno. Lovell.....              | do printing.....                                               | 51        | 86   |    |      |    |      |  |  |
|                            | B. & A. Express Co.....       | do charges on parcels.....                                     | 273       | 00   |    |      |    |      |  |  |
|                            | A. Frechette.....             | do services as laborer.....                                    | 1,111     | 00   |    |      |    |      |  |  |
|                            | Léger Brousseau.....          | do stationery, printing, &c.....                               | 15        | 00   |    |      |    |      |  |  |
|                            | J. E. Matte.....              | do a dictionary.....                                           | 14        | 40   |    |      |    |      |  |  |
|                            | A. Trudelle.....              | do bookbinding.....                                            | 10        | 00   |    |      |    |      |  |  |
|                            | G. E. Farc.....               | do lumber.....                                                 | 6         | 00   |    |      |    |      |  |  |
|                            | R. Moffat.....                | do cab hire.....                                               | 12        | 00   |    |      |    |      |  |  |
|                            | Z. Vaudry.....                | do tinsmith's work.....                                        | 36        | 00   |    |      |    |      |  |  |
|                            | J. Paiv.....                  | do book cases.....                                             | 1         | 50   |    |      |    |      |  |  |
|                            | O. E. Holiwell.....           | do almanacs.....                                               | 1         | 00   |    |      |    |      |  |  |
|                            | J. P. Gendron.....            | do repairing a clock.....                                      | 77        | 33   |    |      |    |      |  |  |
|                            | P. Roy.....                   | do office furniture.....                                       | 62        | 00   |    |      |    |      |  |  |
|                            | J. D'Auteuil.....             | do services as extra clerk for January.....                    | 72        | 50   |    |      |    |      |  |  |
|                            | A. Côté & Co.....             | do stationery, printing, &c.....                               | 16        | 00   |    |      |    |      |  |  |
|                            | H. J. Morgan.....             | do the American Encyclopedia.....                              | 3         | 00   |    |      |    |      |  |  |
|                            | P. Sinclair & Son.....        | do books.....                                                  | 6         | 90   |    |      |    |      |  |  |
|                            | Quebec Fire Insurance Co..... | do carpenter's risk on building used for models.....           | 3         | 20   |    |      |    |      |  |  |
|                            | C. Hianveux.....              | do bookbinding.....                                            | 1         | 72   |    |      |    |      |  |  |
|                            | E. St. Pierre.....            | do glazing windows.....                                        | 10,147    | 01   |    |      |    |      |  |  |
|                            |                               | Carried forward.....                                           | 54,175    | 89   |    |      |    |      |  |  |
|                            |                               |                                                                | 366,107   | 19   |    |      |    |      |  |  |
|                            |                               |                                                                | 5,124,393 | 07   |    |      |    |      |  |  |

Civil Government.—Continued.

| UNDER WHAT AUTHORITY PAID.                                              | TO WHOM PAID.                                                                                                                                                                                                                                                                                                                                                                                    | S E R V I C E.                                                                                                                                                                                                                                                                                                                                                                                                                                                                                                                                                                                                                                                                      | \$ cts.                                                                                                                                                                                                               | \$ cts.   | \$ cts.      |
|-------------------------------------------------------------------------|--------------------------------------------------------------------------------------------------------------------------------------------------------------------------------------------------------------------------------------------------------------------------------------------------------------------------------------------------------------------------------------------------|-------------------------------------------------------------------------------------------------------------------------------------------------------------------------------------------------------------------------------------------------------------------------------------------------------------------------------------------------------------------------------------------------------------------------------------------------------------------------------------------------------------------------------------------------------------------------------------------------------------------------------------------------------------------------------------|-----------------------------------------------------------------------------------------------------------------------------------------------------------------------------------------------------------------------|-----------|--------------|
| Estimates, 1864 & 1864-5, Act 28 Vic, esp. 3, Con. Stat. Can., esp. 10. | M. F. Trudel<br>Grand Trunk R. K.<br>S. Levy<br>H. Beaugrand<br>Middleton & Dawson.<br>John Musson & Co.<br>The Postmaster General.                                                                                                                                                                                                                                                              | CONTINGENCIES.—Continued.<br><i>Bureau of Agriculture.—Continued.</i><br><i>Brought forward</i>                                                                                                                                                                                                                                                                                                                                                                                                                                                                                                                                                                                     | 10,147 01                                                                                                                                                                                                             | 54,175 89 | 5,124,393 07 |
|                                                                         |                                                                                                                                                                                                                                                                                                                                                                                                  | <i>Crown Lands Department.</i>                                                                                                                                                                                                                                                                                                                                                                                                                                                                                                                                                                                                                                                      | 10,790 73                                                                                                                                                                                                             |           |              |
|                                                                         | Hunter, Ross & Co.<br>J. Disturnell<br>Montreal Telegraph Co.<br>J. Bradshaw<br>G. H. Chénier<br>A. Côté & Co.<br>S. J. Shaw<br>G. E. Desbarats<br>Sundry persons<br>G. Fisher<br>A. Dredge<br>Josiah Blackburn<br>J. N. Duquet<br>J. Wallace<br>E. Rousselle<br>Birt Hinton<br>Dawson & Brothers<br>J. Porter<br>B. Vohl<br>P. Sinclair & Son<br>Middleton & Dawson<br>Anne Kane<br>Joseph Auld | For cartage<br>do freight on books<br>do pens<br>do cartage<br>do a map<br>do ice<br>do postages during the year<br><br>For printing<br>do books<br>do telegraphs<br>do disbursements for office<br>do Quebec directories<br>do stationery, printing, &c.<br>do a deed box<br>do stationery, printing, &c.<br>do subscription to and advertising in various newspapers<br>do lodging allowance<br>do bookbinding<br>do stationery, printing, &c.<br>do barometers<br>do joiner's work<br>do repairing mathematical instruments<br>do maps of New Brunswick<br>do bell-hanging<br>do geometrical instruments<br>do nautical almanac<br>do books<br>do tinsmith's work<br>do a valise | 629 76<br>5 00<br>881 04<br>610 85<br>12 00<br>2,168 32<br>4 25<br>501 04<br>95 21<br>168 00<br>1,864 75<br>4,256 03<br>724 51<br>9 00<br>453 40<br>5 60<br>20 00<br>9 25<br>51 25<br>1 00<br>71 17<br>90 90<br>14 00 |           |              |

| TO WHOM PAID.                                                                                                                                                                                                                                                                                                                                                                                                                                                                                                                                      | S E R V I C E.                                                                                                                                                                                                                                                                                                                                                                                                                                                                                                                                                                                                                                                                                                                                                                                                                                                                                                                                                                   | \$ cts.                                                                                                                                                                                                                                                                                                             | \$ cts.   | \$ cts.      |           |
|----------------------------------------------------------------------------------------------------------------------------------------------------------------------------------------------------------------------------------------------------------------------------------------------------------------------------------------------------------------------------------------------------------------------------------------------------------------------------------------------------------------------------------------------------|----------------------------------------------------------------------------------------------------------------------------------------------------------------------------------------------------------------------------------------------------------------------------------------------------------------------------------------------------------------------------------------------------------------------------------------------------------------------------------------------------------------------------------------------------------------------------------------------------------------------------------------------------------------------------------------------------------------------------------------------------------------------------------------------------------------------------------------------------------------------------------------------------------------------------------------------------------------------------------|---------------------------------------------------------------------------------------------------------------------------------------------------------------------------------------------------------------------------------------------------------------------------------------------------------------------|-----------|--------------|-----------|
| H. Rowsell<br>C. E. Holwell<br>Thomas Andrews<br>Glover & Fry<br>The Postmaster General<br><br>M. A. Gauvreau<br>A. Mulholland<br>G. E. Desbarats<br>Gas Co.<br>DeVerd Fisher<br>Arnold & Paré<br>J. Paquet<br>P. St. Hill<br>B. Grenier<br>John Giblin & Co<br>Martin Baute<br>S. B. Lejoie<br>E. J. Charlton<br>F. Harrison<br>A. B. Sirois<br>J. Paquet<br>E. Hartigan<br>Thomas Ross<br>Louis Provost<br><br>Wm. Crowther<br>Hon. Jno. Simpson<br>D. Luck<br>John Langton<br>S. B. Fotsé<br>Commiss. of Public Works<br>The Postmaster General | do books<br>do almanacs<br>do tinsmith's work<br>do carpets<br>do postages during the year<br><br>General Disbursements.<br><br>For joiner's work<br>do locksmith's and plumber's work<br>do rent of building for storing the laws<br>do gas<br>do arrears allowed him under Civil Service Act<br>do labour<br>do fuel for Departments<br>do disbursements<br>do labour<br>do coal<br>do allowance for superintending delivery of fuel<br>do translating<br>do fuel<br>do colonial list<br>do notarial fees<br>do cartage of fuel<br>do painting<br>do petty cash disbursements<br>do contingencies of Quebec Fire Loan Office, for the half year ending December 31st, 1864<br>do expenses from England to Canada<br>do travelling expenses<br>do salary and allowances as keeper Govt. Buildings, Montreal<br>do travelling expenses on public business<br>do settlement in full of all accounts for stationery, &c.<br>do contingencies of various departments<br>do postages | 5 00<br>1 50<br>24 40<br>33 75<br>1,509 99<br><br>09 61<br>107 15<br>150 00<br>154 64<br>190 00<br>250 00<br>3,350 81<br>895 20<br>14 00<br>848 45<br>30 00<br>16 50<br>205 00<br>15 17<br>13 50<br>121 00<br>28 25<br>31 25<br><br>183 45<br>261 00<br>250 00<br>630 00<br>300 00<br>4,000 00<br>60 00<br>1,231 79 | 14,234 03 | 13,456 77    | 92,658 32 |
|                                                                                                                                                                                                                                                                                                                                                                                                                                                                                                                                                    | Total contingencies                                                                                                                                                                                                                                                                                                                                                                                                                                                                                                                                                                                                                                                                                                                                                                                                                                                                                                                                                              |                                                                                                                                                                                                                                                                                                                     |           | 458,825 51   |           |
|                                                                                                                                                                                                                                                                                                                                                                                                                                                                                                                                                    | Total Civil Government                                                                                                                                                                                                                                                                                                                                                                                                                                                                                                                                                                                                                                                                                                                                                                                                                                                                                                                                                           |                                                                                                                                                                                                                                                                                                                     |           | 5,583,219 18 |           |
|                                                                                                                                                                                                                                                                                                                                                                                                                                                                                                                                                    | RECAPITULATION.<br>Chargeable to Consolidated Fund                                                                                                                                                                                                                                                                                                                                                                                                                                                                                                                                                                                                                                                                                                                                                                                                                                                                                                                               |                                                                                                                                                                                                                                                                                                                     |           | \$458,825 51 |           |
|                                                                                                                                                                                                                                                                                                                                                                                                                                                                                                                                                    | Carried forward                                                                                                                                                                                                                                                                                                                                                                                                                                                                                                                                                                                                                                                                                                                                                                                                                                                                                                                                                                  |                                                                                                                                                                                                                                                                                                                     |           |              |           |

Administration of Justice, C. E.

| UNDER WHAT AUTHORITY PAID.                              | TO WHOM PAID.     | SERVICE.                                                                          | \$ cts.   | \$ cts. | \$ cts.      |
|---------------------------------------------------------|-------------------|-----------------------------------------------------------------------------------|-----------|---------|--------------|
| <i>Brought forward</i>                                  |                   |                                                                                   |           |         |              |
| ADMINISTRATION OF JUSTICE, CANADA EAST.                 |                   |                                                                                   |           |         |              |
| COURT OF QUEEN'S BENCH.                                 |                   |                                                                                   |           |         |              |
| Con. Stat. Can. cap. 10, and Con. Stat. L. C., cap. 78. | J. E. J. Duval    | Twelve months' salary as Chief Justice, to 30th June, 1865.                       | 5,000 00  |         |              |
|                                                         | R. E. Caron       | do                                                                                | 4,000 00  |         |              |
|                                                         | T. C. Aylwin      | do                                                                                | 4,000 00  |         |              |
|                                                         | W. C. Meredith    | do                                                                                | 4,000 00  |         |              |
|                                                         | L. T. Drummond    | do                                                                                | 4,000 00  |         |              |
|                                                         | W. Badgley        | do                                                                                | 2,000 00  |         |              |
|                                                         | C. J. E. Mondelet | do                                                                                | 2,000 00  |         |              |
|                                                         |                   | as Assistant Judge, to 31st Dec., 1864, at \$4,000 per an. do 30th June, 1865, do | 25,000 00 |         |              |
| SUPERIOR COURT.                                         |                   |                                                                                   |           |         |              |
|                                                         | E. Bowen          | Twelve months' salary as Chief Justice, to 30th June, 1865.                       | 5,000 00  |         |              |
|                                                         | J. Smith          | do                                                                                | 4,000 00  |         |              |
|                                                         | E. Short          | do                                                                                | 4,000 00  |         |              |
|                                                         | A. Stuart         | do                                                                                | 4,000 00  |         |              |
|                                                         | A. N. Morin       | do                                                                                | 4,000 00  |         |              |
|                                                         | C. J. E. Mondelet | do                                                                                | 2,000 00  |         |              |
|                                                         | W. Badgley        | do                                                                                | 2,000 00  |         |              |
|                                                         | J. A. Berthelot   | do                                                                                | 2,000 00  |         |              |
|                                                         | C. J. Laberge     | do                                                                                | 21 74     |         |              |
|                                                         | T. J. J. Loranger | Salary as Puisne Judge, from 1st to 2nd July, 1864, do                            | 3,200 00  |         |              |
|                                                         | Ant. Polette      | Twelve months' salary as Puisne Judge, to 30th June, 1865.                        | 3,200 00  |         |              |
|                                                         | J. S. McCord      | do                                                                                | 2,400 00  |         |              |
|                                                         | F. O. Gauthier    | do                                                                                | 3,200 00  |         |              |
|                                                         | L. V. Sicotte     | do                                                                                | 3,200 00  |         |              |
|                                                         | J. A. Tashereau   | do                                                                                | 3,200 00  |         |              |
|                                                         | A. Lafontaine     | do                                                                                | 3,200 00  |         |              |
|                                                         | F. G. Johnson     | do                                                                                | 266 66    |         |              |
|                                                         | P. Winter         | Salary as Puisne Judge, from 1st to 30th June, 1865, at \$3,200 per annum.        | 2,800 00  |         |              |
|                                                         | J. G. Thompson    | Twelve months' salary as Puisne Judge, to 30th June, 1865.                        | 2,800 00  |         |              |
|                                                         | D. Roy            | do                                                                                | 2,800 00  |         |              |
| COURT OF VICE-ADMIRALTY.                                |                   |                                                                                   |           |         |              |
| Con. Stat. Can. cap. 10, and Con. Stat. L. C., cap. 93. | H. Black          | Twelve months' salary as Judge, to 30th June, 1865.                               | 2,000 00  |         |              |
|                                                         | C. Drolet         | do                                                                                | 666 67    |         |              |
|                                                         | J. B. Parkin      | do                                                                                | 333 33    |         |              |
|                                                         |                   | as Registrar, do                                                                  |           |         |              |
|                                                         |                   | as Marshal, do                                                                    |           |         |              |
|                                                         |                   |                                                                                   | 57,288 40 |         |              |
|                                                         |                   |                                                                                   |           |         | 3,000 00     |
|                                                         |                   |                                                                                   |           |         | 5,583,219 13 |

| UNDER WHAT AUTHORITY PAID.                                    | TO WHOM PAID.           | SERVICE.                                                                                                                   | \$ cts.   | \$ cts. | \$ cts.      |
|---------------------------------------------------------------|-------------------------|----------------------------------------------------------------------------------------------------------------------------|-----------|---------|--------------|
| LAW FEE FUND, LOWER CANADA.                                   |                         |                                                                                                                            |           |         |              |
| Sheriffs' Salaries.                                           |                         |                                                                                                                            |           |         |              |
| Con. Stat. L. C., cap. 93.                                    | M. Sheppard             | Twelve months' salary of his office as Sheriff, Bonaventure, to 31st March, 1865.                                          | 500 00    |         |              |
|                                                               | P. Martin               | do                                                                                                                         | 375 00    |         |              |
|                                                               | O. Verdineau            | do                                                                                                                         | 1,000 00  |         |              |
|                                                               | T. Bouthillier          | do                                                                                                                         | 5,860 00  |         |              |
|                                                               | L. M. Contée            | do                                                                                                                         | 1,010 00  |         |              |
|                                                               | W. Sewell               | do                                                                                                                         | 5,500 00  |         |              |
|                                                               | G. F. Bowen             | do                                                                                                                         | 1,000 00  |         |              |
|                                                               | J. G. Ogden             | do                                                                                                                         | 2,500 00  |         |              |
|                                                               |                         | Three Rivers, do                                                                                                           | 18,335 00 |         |              |
| Prothonotaries and Clerks of Circuit Courts, Crown and Peace. |                         |                                                                                                                            |           |         |              |
| Con. Stat. L. C., cap. 93.                                    | Carter & Dessaulles     | Salaries and contingencies of their office as Clerk of the Crown, Montreal, to 30th June, 1865.                            | 1,950 31  |         |              |
|                                                               | P. A. Doucet            | do                                                                                                                         | 1,273 51  |         |              |
|                                                               | Ed. Barnard             | do                                                                                                                         | 220 00    |         |              |
|                                                               | Carter & Dessaulles     | do                                                                                                                         | 5,247 79  |         |              |
|                                                               | P. A. Doucet            | do                                                                                                                         | 4,466 71  |         |              |
|                                                               | L. U. A. Genest         | do                                                                                                                         | 2,028 73  |         |              |
|                                                               | L. G. Harper            | do                                                                                                                         | 552 19    |         |              |
|                                                               | Chalon & Déry           | do                                                                                                                         | 2,410 29  |         |              |
|                                                               | Céfin, Papineau & Honey | do                                                                                                                         | 24,128 17 |         |              |
|                                                               | H. Driscoll             | do                                                                                                                         | 10,369 47 |         |              |
|                                                               | Kiset & Barrongis       | do                                                                                                                         | 2,154 03  |         |              |
|                                                               | Short & Morris          | do                                                                                                                         | 20,202 85 |         |              |
|                                                               | Ed. Barnard             | do                                                                                                                         | 3,000 00  |         |              |
|                                                               | J. F. Fair              | do                                                                                                                         | 5,604 70  |         |              |
|                                                               |                         | Twelve months' salary as Crier of Court at Bonaventure, to 30th June, 1865.                                                | 300 00    |         |              |
|                                                               | Mrs. Reine St. Cyr      | Amount of certain fees due her late husband S. Proulx.                                                                     | 2 80      |         |              |
|                                                               | Alex. Lortie (tutor)    | Half of the fees on law stamps received by late E. Tessier for copies of records of late notary deposited in their office. | 10 80     |         |              |
|                                                               |                         | 84,003 25                                                                                                                  |           |         |              |
| Court of Appeals.                                             |                         |                                                                                                                            |           |         |              |
| Con. Stat. L. C., cap. 93.                                    | L. W. Marchand          | Salaries and contingencies of his office as Deputy Clerk, to 31st March, 1865.                                             | 4,482 40  |         |              |
|                                                               | S. Lelièvre             | do                                                                                                                         | 2,569 10  |         |              |
|                                                               |                         | For editing the Lower Canada Law Reports, to 30th June, 1865.                                                              |           |         |              |
|                                                               |                         |                                                                                                                            | 7,001 50  |         |              |
|                                                               |                         |                                                                                                                            |           |         | 109,389 75   |
|                                                               |                         |                                                                                                                            |           |         | 194,688 15   |
|                                                               |                         |                                                                                                                            |           |         | 5,583,219 18 |

Administration of Justice, C. E.—Continued.

| UNDER WHAT AUTHORITY PAID             | TO WHOM PAID.          | DESCRIPTION                                                                                                                     | \$      | cts. | \$ | cts. | \$        | cts. |
|---------------------------------------|------------------------|---------------------------------------------------------------------------------------------------------------------------------|---------|------|----|------|-----------|------|
| Con.Stat.L.C., cap. 109.              | J. G. Ogden.....       | Sheriff of Three Rivers, for premium of insurance on Court House, Iberville, amount over deposited on account of the Fund.      | 168     | 75   |    |      | 5,583,219 | 18   |
|                                       | J. M. Desrivieres..... | do do do do do do do                                                                                                            | 204     | 25   |    |      |           |      |
|                                       | B. H. Leprichon.....   | do do do do do do do                                                                                                            | 253     | 00   |    |      |           |      |
|                                       | M. Sheppard.....       | Bonaventure, for premium of insurance on Court House.                                                                           | 50      | 00   |    |      |           |      |
|                                       | W. Sewall.....         | do do do do do do do                                                                                                            | 1,101   | 92   |    |      |           |      |
|                                       | Sundry Sheriffs.....   | Quebec, balance due on his accounts, to 31st March, 1865.                                                                       |         |      |    |      |           |      |
|                                       | do do do do do do do   | To pay petty Jurors, vide Statement No. 31                                                                                      | \$6,736 | 23   |    |      |           |      |
|                                       | do do do do do do do   | sundry repairs to Court Houses do                                                                                               | 1,698   | 09   |    |      |           |      |
| Con.Stat., cap. 610, and Est. 881865. | L. T. Drummond.....    | CIRCUIT ALLOWANCES.                                                                                                             | 8,482   | 32   |    |      | 194,688   | 15   |
|                                       | J. E. Duval.....       | The usual allowance for attending seven Circuit Courts, Court of Appeals, during the year ended 30th June, 1865, at \$100 each. | 700     | 00   |    |      |           |      |
|                                       | T. C. Aylwin.....      | do do do do do do do                                                                                                            | 400     | 00   |    |      |           |      |
|                                       | W. C. Meredith.....    | Four                                                                                                                            | 400     | 00   |    |      |           |      |
|                                       | W. Badgley.....        | Four                                                                                                                            | 400     | 00   |    |      |           |      |
|                                       | C. J. E. Mondelet..... | Five                                                                                                                            | 500     | 00   |    |      |           |      |
|                                       | L. V. Sicotte.....     | do do do do do do do                                                                                                            | 500     | 00   |    |      |           |      |
|                                       | J. A. Taschereau.....  | for 50 days on Circuit, at \$6 per diem, during the year ended 30th June, 1865.                                                 | 300     | 00   |    |      |           |      |
|                                       | A. Pelotte.....        | do do do do do do do                                                                                                            | 684     | 00   |    |      |           |      |
|                                       | A. LeFontaine.....     | do do do do do do do                                                                                                            | 300     | 00   |    |      |           |      |
|                                       | J. A. Berthelot.....   | do do do do do do do                                                                                                            | 420     | 00   |    |      |           |      |
|                                       | F. O. Gauthier.....    | do do do do do do do                                                                                                            | 426     | 00   |    |      |           |      |
|                                       | E. Short.....          | do do do do do do do                                                                                                            | 492     | 00   |    |      |           |      |
|                                       | P. Winter.....         | do do do do do do do                                                                                                            | 210     | 00   |    |      |           |      |
|                                       | S. C. Monk.....        | do do do do do do do                                                                                                            | 342     | 00   |    |      |           |      |
|                                       | T. J. Loranger.....    | do do do do do do do                                                                                                            | 156     | 00   |    |      |           |      |
|                                       | W. Badgley.....        | do do do do do do do                                                                                                            | 714     | 00   |    |      |           |      |
|                                       | J. S. McCord.....      | do do do do do do do                                                                                                            | 546     | 00   |    |      |           |      |
|                                       | J. G. Thompson.....    | do do do do do do do                                                                                                            | 678     | 00   |    |      |           |      |
|                                       | J. Smith.....          | do do do do do do do                                                                                                            | 72      | 00   |    |      |           |      |
|                                       | D. Roy.....            | do do do do do do do                                                                                                            | 66      | 00   |    |      |           |      |
|                                       | A. Stuart.....         | do do do do do do do                                                                                                            | 342     | 00   |    |      |           |      |
|                                       | do do do do do do do   | do do do do do do do                                                                                                            | 120     | 00   |    |      | 8,074     | 00   |

| UNDER WHAT AUTHORITY PAID | TO WHOM PAID.         | DESCRIPTION                                                                                                                  | \$    | cts. | \$ | cts. | \$      | cts.      |
|---------------------------|-----------------------|------------------------------------------------------------------------------------------------------------------------------|-------|------|----|------|---------|-----------|
| Est., 1865.               | F. G. Johnson.....    | CRIMINAL PROSECUTIONS.                                                                                                       | 3,630 | 67   |    |      |         |           |
|                           | G. O'K. Stuart.....   | For professional services as Crown Counsel, Court of Queen's Bench, at sundry places, during the year ended 30th June, 1865. | 1,063 | 85   |    |      |         |           |
|                           | T. K. Ramsay.....     | do do do do do do do                                                                                                         | 708   | 00   |    |      |         |           |
|                           | E. T. Brooks.....     | do do do do do do do                                                                                                         | 1,625 | 47   |    |      |         |           |
|                           | Hon. L. S. Morin..... | do do do do do do do                                                                                                         | 999   | 00   |    |      |         |           |
|                           | G. C. Buchanan.....   | do do do do do do do                                                                                                         | 389   | 00   |    |      |         |           |
|                           | E. W. Piché.....      | do do do do do do do                                                                                                         | 830   | 00   |    |      |         |           |
|                           | G. Baby.....          | do do do do do do do                                                                                                         | 163   | 57   |    |      |         |           |
|                           | A. B. Routhier.....   | do do do do do do do                                                                                                         | 170   | 00   |    |      |         |           |
|                           | J. Armstrong.....     | do do do do do do do                                                                                                         | 201   | 33   |    |      |         |           |
|                           | M. Laroche.....       | do do do do do do do                                                                                                         | 104   | 00   |    |      |         |           |
|                           | G. Oimet.....         | do do do do do do do                                                                                                         | 540   | 31   |    |      |         |           |
|                           | J. B. Plamondon.....  | do do do do do do do                                                                                                         | 6     | 00   |    |      |         |           |
|                           | F. G. Johnson.....    | for Writs of Habeas Corpus in 1864.                                                                                          | 1,074 | 67   |    |      |         |           |
|                           | G. O'K. Stuart.....   | do do do do do do do                                                                                                         | 810   | 67   |    |      |         |           |
|                           | Hon. L. S. Morin..... | do do do do do do do                                                                                                         | 52    | 62   |    |      |         |           |
|                           | J. G. LeBel.....      | CONORERS' SALARIES AND CONTINGENCIES.                                                                                        | 1,288 | 73   |    |      | 12,425  | 10        |
| Est., 1865.               | Arch. Kerr.....       | Twelve months' salary as Coroner, Donaventure, to 30th June, 1865.                                                           | 55    | 53   |    |      |         |           |
|                           | W. Tilley.....        | do do do do do do do                                                                                                         | 55    | 53   |    |      |         |           |
|                           | P. L. Gauvreau.....   | do do do do do do do                                                                                                         | 111   | 07   |    |      |         |           |
|                           | Ludger Tétu.....      | do do do do do do do                                                                                                         | 100   | 00   |    |      |         |           |
|                           | J. Jones.....         | do do do do do do do                                                                                                         | 100   | 00   |    |      |         |           |
|                           | A. Larus.....         | do do do do do do do                                                                                                         | 444   | 40   |    |      |         |           |
|                           | V. Guillet.....       | do do do do do do do                                                                                                         | 200   | 00   |    |      |         |           |
|                           | U. M. Poisson.....    | do do do do do do do                                                                                                         | 222   | 20   |    |      |         |           |
|                           | J. T. P. Proulx.....  | Fees and disbursements of his office as Coroner, Arthabaska, to 31st Dec., 1864.                                             | 771   | 45   |    |      |         |           |
|                           | J. Anderson.....      | do do do do do do do                                                                                                         | 187   | 40   |    |      |         |           |
|                           | S. S. Foster.....     | do do do do do do do                                                                                                         | 347   | 59   |    |      |         |           |
|                           | J. Chamberlain.....   | do do do do do do do                                                                                                         | 88    | 00   |    |      |         |           |
|                           | H. N. Casavant.....   | do do do do do do do                                                                                                         | 144   | 27   |    |      |         |           |
|                           | J. G. LeBel.....      | do do do do do do do                                                                                                         | 131   | 64   |    |      |         |           |
|                           | Geo. McKenzie.....    | do do do do do do do                                                                                                         | 346   | 08   |    |      |         |           |
|                           | W. Tilly.....         | do do do do do do do                                                                                                         | 71    | 50   |    |      |         |           |
|                           | G. Loupret.....       | do do do do do do do                                                                                                         | 123   | 35   |    |      |         |           |
|                           | L. Desautour.....     | do do do do do do do                                                                                                         | 248   | 82   |    |      |         |           |
|                           | L. Hébert.....        | do do do do do do do                                                                                                         | 367   | 04   |    |      |         |           |
|                           | J. Jones.....         | do do do do do do do                                                                                                         | 341   | 62   |    |      |         |           |
|                           | do do do do do do do  | do do do do do do do                                                                                                         | 2,249 | 21   |    |      |         |           |
|                           | do do do do do do do  | Carried forward.....                                                                                                         | 5,419 | 53   |    |      | 225,977 | 55        |
|                           | do do do do do do do  | do do do do do do do                                                                                                         |       |      |    |      |         | 5,683,219 |
|                           | do do do do do do do  | do do do do do do do                                                                                                         |       |      |    |      |         | 18        |



Administration of Justice, C. E.—Continued.

| UNDER WHAT AUTHORITY PAID. | TO WHOM PAID.          | SERVICE.                                                                                                   | \$     | cts. | \$      | cts. | \$ | cts. |
|----------------------------|------------------------|------------------------------------------------------------------------------------------------------------|--------|------|---------|------|----|------|
| Est., 1865.                | A. Quesnel             | Brought forward.....                                                                                       |        |      | 329,743 | 88   |    |      |
|                            |                        | MAINTENANCE OF GAOLS.                                                                                      |        |      |         |      |    |      |
|                            | T. J. Tascherant       | Sheriff's to meet expenses of the Gaol, District of Arthabaska, during the year ended 30th June, 1865..... | 1,602  | 09   |         |      |    |      |
|                            | L. Hainault            | do                                                                                                         | 1,104  | 78   |         |      |    |      |
|                            | D. Brown               | do                                                                                                         | 1,651  | 72   |         |      |    |      |
|                            | M. Sheppard            | do                                                                                                         | 2,274  | 60   |         |      |    |      |
|                            | O. Bossé               | do                                                                                                         | 818    | 78   |         |      |    |      |
|                            | P. Viert               | do                                                                                                         | 725    | 20   |         |      |    |      |
|                            | J. F. M. DesRivieres   | do                                                                                                         | 1,157  | 70   |         |      |    |      |
|                            | E. E. Lery             | do                                                                                                         | 2,237  | 34   |         |      |    |      |
|                            | O. Martineau           | do                                                                                                         | 1,201  | 22   |         |      |    |      |
|                            | J. D. Lepine           | do                                                                                                         | 1,623  | 70   |         |      |    |      |
|                            | T. Bouthillier         | do                                                                                                         | 1,199  | 91   |         |      |    |      |
|                            | L. M. Coullée          | do                                                                                                         | 23,303 | 55   |         |      |    |      |
|                            | W. S. Sewell           | do                                                                                                         | 823    | 84   |         |      |    |      |
|                            | P. R. Chevalier        | do                                                                                                         | 1,489  | 94   |         |      |    |      |
|                            | S. J. Chalifour        | do                                                                                                         | 683    | 01   |         |      |    |      |
|                            | P. H. Cimon            | do                                                                                                         | 1,573  | 57   |         |      |    |      |
|                            | L. Fache & O. Desilets | do                                                                                                         | 2,062  | 32   |         |      |    |      |
|                            | G. F. Bowen            | do                                                                                                         | 3,542  | 86   |         |      |    |      |
|                            | G. Raby                | do                                                                                                         | 854    | 10   |         |      |    |      |
|                            | J. G. Ogden            | do                                                                                                         | 2,413  | 18   |         |      |    |      |
|                            |                        | KEEPERS OF GAOLS AND COCH HOUSES.                                                                          |        |      | 63,966  | 47   |    |      |
| Con. Stat., C. c. 93.      | W. S. Sewell           | Twelve months' salary of a Gaoler, Quebec, to 30th June, 1865.....                                         | 1,000  | 00   |         |      |    |      |
|                            | do                     | do                                                                                                         | 730    | 00   |         |      |    |      |
|                            | T. Bouthillier         | do                                                                                                         | 1,000  | 00   |         |      |    |      |
|                            | I. G. Ogden            | do                                                                                                         | 400    | 00   |         |      |    |      |
|                            | do                     | do                                                                                                         | 730    | 00   |         |      |    |      |
|                            | M. Read                | do                                                                                                         | 400    | 00   |         |      |    |      |
|                            | G. F. Bowen            | do                                                                                                         | 365    | 00   |         |      |    |      |
|                            | J. Murphy              | do                                                                                                         | 400    | 00   |         |      |    |      |
|                            | L. M. Coullée          | do                                                                                                         | 365    | 00   |         |      |    |      |
|                            | H. Desjardins          | do                                                                                                         | 365    | 00   |         |      |    |      |
|                            |                        | do                                                                                                         | 400    | 00   |         |      |    |      |

|                               |    |                                                                                                                                         |       |    |       |    |       |              |
|-------------------------------|----|-----------------------------------------------------------------------------------------------------------------------------------------|-------|----|-------|----|-------|--------------|
| O. Martineau                  | do | of one Turnkey, do                                                                                                                      | 365   | 00 |       |    |       |              |
| M. Sheppard                   | do | of a Gaoler, New Carlisle, do                                                                                                           | 240   | 00 |       |    |       |              |
| P. Vibert                     | do | of one Turnkey, do                                                                                                                      | 365   | 00 |       |    |       |              |
| do                            | do | of a Gaoler, Poreé, do                                                                                                                  | 240   | 00 |       |    |       |              |
| F. Gingras                    | do | of one Turnkey, do                                                                                                                      | 365   | 00 |       |    |       |              |
| A. Loiselle                   | do | as Court House Keeper, Quebec, do                                                                                                       | 600   | 00 |       |    |       |              |
| J. Grimth                     | do | do                                                                                                                                      | 600   | 00 |       |    |       |              |
| P. C. Dupont                  | do | do                                                                                                                                      | 100   | 00 |       |    |       |              |
|                               | do | do                                                                                                                                      | 200   | 00 |       |    |       |              |
|                               |    | PHYSICIANS TO GAOLS.                                                                                                                    |       |    | 8,865 | 00 |       |              |
| O. Robitaille & P. O. Tessier | do | Twelve months' salary as Physician, Quebec, to 30th June, 1865.....                                                                     | 888   | 87 |       |    |       |              |
| P. Beaubien                   | do | do                                                                                                                                      | 1,088 | 87 |       |    |       |              |
| G. Badoeu                     | do | do                                                                                                                                      | 222   | 20 |       |    |       |              |
| J. B. Johnston                | do | do                                                                                                                                      | 160   | 00 |       |    |       |              |
| A. S. Michaud                 | do | do                                                                                                                                      | 120   | 00 |       |    |       |              |
| T. H. Church                  | do | do                                                                                                                                      | 160   | 00 |       |    |       |              |
|                               |    | MISCELLANEOUS.                                                                                                                          |       |    | 2,630 | 04 |       |              |
| C. E. Panel                   | do | For services as interpreter to Grand Jury, Quebec, 3 days at \$-1.67 per diem.....                                                      | 14    | 00 |       |    |       |              |
| J. B. Duggan                  | do | do                                                                                                                                      | 65    | 33 |       |    |       |              |
| C. H. Poyer                   | do | do                                                                                                                                      | 14    | 00 |       |    |       |              |
| D. Murray                     | do | do                                                                                                                                      | 51    | 33 |       |    |       |              |
| A. Knight                     | do | To enable him to pay the reward offered by Government for the conviction of sundry crimi.....                                           | 490   | 00 |       |    |       |              |
| P. A. Doucet                  | do | To meet expenses for police purposes.....                                                                                               | 339   | 76 |       |    |       |              |
| J. Maguire                    | do | To pay accounts connected with the Chateau Richer expedition.....                                                                       | 68    | 00 |       |    |       |              |
| P. A. Doucet                  | do | For services and expenses taking the deposition of one Moise Carrier at Point Levi, in re Regina, vs. Chas. Loyesque.....               | 13    | 00 |       |    |       |              |
| Dunbar Ross                   | do | Compensation for labor bestowed by him in the case of the Saigniors and Consistaires of Beauharnois, and that of the Holland Heirs..... | 400   | 00 |       |    |       |              |
| Messrs. Bossé & Bossé         | do | In payment of costs in the case of J. E. Blais, vs. J. Bonneton and Regina and Les Revd. Daues Roigueses Ursulines de Quebec.....       | 38    | 95 |       |    |       |              |
| do                            | do | In payment of four bills of costs in the case of Geo. Alford and do.....                                                                | 96    | 50 |       |    |       |              |
| E. P. Pominville              | do | For professional services before the Judges to accept securities of the Sheriff examining security bonds and approving of same.....     | 10    | 00 |       |    |       |              |
| W. S. Sewell                  | do | For clothing furnished a military convict of H. M. 17th Regt.....                                                                       | 11    | 95 |       |    |       |              |
| T. Bouthillier                | do | Amount paid for the apprehension of the St. Alban's raiders.....                                                                        | 2,307 | 83 |       |    |       |              |
| C. J. Coursol                 | do | For expenses incurred in connection with the raiders on St. Alban's Banks.....                                                          | 500   | 00 |       |    |       |              |
| E. Carlier                    | do | do                                                                                                                                      | 2,000 | 00 |       |    |       |              |
| F. G. Johnston                | do | For professional services do                                                                                                            | 800   | 00 |       |    |       |              |
| J. McLaughlin                 | do | Reward claimed by him for apprehending do                                                                                               | 609   | 00 |       |    |       |              |
| C. Hough                      | do | do                                                                                                                                      | 780   | 00 |       |    |       |              |
|                               |    | Total Administration of Justice, C.E.....                                                                                               | 7,077 | 83 |       |    | 8,690 | 65           |
|                               |    | Carried forward.....                                                                                                                    |       |    |       |    |       | 418,905 04   |
|                               |    |                                                                                                                                         |       |    |       |    |       | 5,997,125 12 |



Administration of Justice, C. W.

| UNDER WHAT AUTHORITY PAID.                                    | TO WHOM PAID.                                                                                                                                                                                                                                                 | DESCRIPTION                                                                                                                                                                                                                                                                                                                                                                                                                                                                                                                                                                                                                                                                                                                                                                    | \$                                                                                                                                                               | cts. | \$    | cts. | \$        | cts.         |
|---------------------------------------------------------------|---------------------------------------------------------------------------------------------------------------------------------------------------------------------------------------------------------------------------------------------------------------|--------------------------------------------------------------------------------------------------------------------------------------------------------------------------------------------------------------------------------------------------------------------------------------------------------------------------------------------------------------------------------------------------------------------------------------------------------------------------------------------------------------------------------------------------------------------------------------------------------------------------------------------------------------------------------------------------------------------------------------------------------------------------------|------------------------------------------------------------------------------------------------------------------------------------------------------------------|------|-------|------|-----------|--------------|
| Act 25 Vic, cap. 16.                                          | A. McLean                                                                                                                                                                                                                                                     | Brought forward.....                                                                                                                                                                                                                                                                                                                                                                                                                                                                                                                                                                                                                                                                                                                                                           |                                                                                                                                                                  |      |       |      |           | 5,997,125 12 |
| Con. Stat. U. C., cap. 10.                                    | W. H. Draper<br>J. H. Hagarty<br>J. C. Morrison                                                                                                                                                                                                               | ADMINISTRATION OF JUSTICE, CANADA WEST.<br>COURT OF ERROR AND APPEAL.<br>Twelve months' salary as Presiding Judge, to 30th June, 1865.<br>COURT OF QUEEN'S BENCH.<br>Twelve months' salary as Chief Justice, to 30th June, 1865.<br>Puisne Judge<br>do<br>do                                                                                                                                                                                                                                                                                                                                                                                                                                                                                                                   |                                                                                                                                                                  |      | 1,605 | 67   |           |              |
|                                                               | W. B. Richards<br>A. Wilson<br>J. Wilton                                                                                                                                                                                                                      | COURT OF COMMON PLEAS.<br>Twelve months' salary as Chief Justice, to 30th June, 1865.<br>Puisne Judge,<br>do<br>do                                                                                                                                                                                                                                                                                                                                                                                                                                                                                                                                                                                                                                                             | 5,000 00<br>4,000 00<br>4,000 00                                                                                                                                 |      |       |      | 13,000 00 |              |
| Con. Stat. U. C., cap. 12, Act 18 Vic, cap. 89 and Act, 1865. | P. M. Vankoughnet<br>J. C. P. Esten<br>Representatives of do<br>O. Mowat<br>J. J. Spragg<br>A. N. Buell<br>Geo. Hemmings<br>W. M. Ross<br>J. P. Macdonnell<br>Alex. H. Pearson<br>Alex. H. Grant<br>W. N. Radenhurst<br>J. Black<br>Thos. Gray<br>A. Holmsted | COURT OF CHANCERY.<br>Twelve months' salary as Chancellor, to 30th June, 1865.<br>Three do Vice do to 30th Sept, 1864, at \$4000 per ann.<br>Salary duo late J. C. Esten, from 1st to 24th Oct, 1864, do<br>Salary as Vice-Chancellor, from 14th Nov., 1864, to 30th June, 1865, do<br>Twelve months salary as Vice-Chancellor, to do<br>Master, do<br>do<br>Chief Clerk, Master's Office, do<br>Clerk, do<br>do<br>do<br>Junior do do<br>do do 31st Dec., 1864<br>Six do do<br>Twelve months' salary as Registrar, to 30th June, 1865.<br>Nine do as First Clerk, do to 31st March, 1865, at \$900 per ann.<br>three do do<br>Nine do as First Class Clerk, Registrar's Office, 31st March, 1865, at \$1000 per annum<br>Twelve months' salary do do 30th June, 1865<br>do do | 5,000 00<br>1,000 00<br>260 87<br>2,522 21<br>4,000 00<br>2,240 01<br>1,599 99<br>999 99<br>600 00<br>250 00<br>1,840 00<br>700 00<br>750 00<br>750 00<br>600 00 |      |       |      |           |              |

| TO WHOM PAID.                                                                                                                                                                                                            | DESCRIPTION                                                                                                                                                                                                                                                                         | \$                                                                                                                                                                                                                                                                                                                                                                                                                                                                                                                                                                                                                                                                                                                                                                                                                                                                                                                                                                                                                                                                                                                                               | cts.                                                                                                                                                                                                                                                                                                                                                                                                           | \$        | cts. |  |
|--------------------------------------------------------------------------------------------------------------------------------------------------------------------------------------------------------------------------|-------------------------------------------------------------------------------------------------------------------------------------------------------------------------------------------------------------------------------------------------------------------------------------|--------------------------------------------------------------------------------------------------------------------------------------------------------------------------------------------------------------------------------------------------------------------------------------------------------------------------------------------------------------------------------------------------------------------------------------------------------------------------------------------------------------------------------------------------------------------------------------------------------------------------------------------------------------------------------------------------------------------------------------------------------------------------------------------------------------------------------------------------------------------------------------------------------------------------------------------------------------------------------------------------------------------------------------------------------------------------------------------------------------------------------------------------|----------------------------------------------------------------------------------------------------------------------------------------------------------------------------------------------------------------------------------------------------------------------------------------------------------------------------------------------------------------------------------------------------------------|-----------|------|--|
| J. Irwin<br>F. Arnold<br>S. Oliver<br>D. Sutherland<br>A. N. Buell<br>Alex. Grant                                                                                                                                        | Contingencies of the Court of Chancery, for year ended 31st Dec., 1864<br>do Registrar's                                                                                                                                                                                            |                                                                                                                                                                                                                                                                                                                                                                                                                                                                                                                                                                                                                                                                                                                                                                                                                                                                                                                                                                                                                                                                                                                                                  |                                                                                                                                                                                                                                                                                                                                                                                                                | 25,065    | 54   |  |
| Con. Stat. U. C., cap. 10, Act 18 Vic, cap. 89, & Act, 1865.                                                                                                                                                             | L. Heyden<br>J. Small<br>S. B. Clark<br>J. W. Dempsey<br>R. Stanton<br>A. H. Wainworth<br>J. Alexander<br>A. Fleming<br>A. Edwards<br>D. O'Connell<br>M. B. Jackson<br>A. B. Sullivan<br>Thos. Coxwell<br>D. O'Connell<br>L. Heyden<br>M. B. Jackson<br>R. Stanton<br>J. H. Goodson | COURT OF QUEEN'S BENCH AND COMMON PLEAS.<br>Twelve months' salary as Clerk of the Crown, Court of Queen's Bench, to 30th June, 1865<br>do First Clerk do do<br>do Second Clerk, do do<br>do Extra do do<br>do Clerk of Process, do do<br>do Assistant do do<br>do Housekeeper, do do<br>do Usher and Crier, do do<br>do Engineer, do do<br>do Assistant Messenger, do do<br>do Clerk of the Crown, Court of Common Pleas do do<br>do Senior Clerk, do do<br>do Junior do do<br>do Messenger, do do<br>Contingencies of the Court of Queen's Bench, to 31st March, 1865.<br>do Common Pleas, to 31st December, 1864.<br>do Clerk of the Process, to 31st March, 1865.<br>Twelve months' salary as Deputy Clerk of the Crown and Pleas, County of Brant, to 30th June, 1865.<br>do Carleton, do<br>do Elgin, do<br>do Essex, do<br>do Frontenac, Lennox and Addington, do<br>do Grey, to 31st December, 1864.<br>do Haldimand, to 30th June, 1865.<br>do Halton, do<br>do Hastings, do<br>do Huron and Bruce, do<br>do Kent, do<br>do Lambton, do<br>do Lanark and Renfrew, do<br>do Lincoln, do<br>do Leeds and Grenville, do<br>do Middlesex, do | 600 00<br>500 00<br>450 00<br>399 97<br>48 02<br>554 78<br>1,839 90<br>1,200 00<br>999 99<br>300 00<br>1,400 01<br>400 00<br>500 01<br>159 99<br>225 00<br>79 99<br>1,810 00<br>1,200 00<br>1,000 00<br>160 00<br>4,399 45<br>293 08<br>300 00<br>400 00<br>400 00<br>300 00<br>400 00<br>150 00<br>300 00<br>300 00<br>400 00<br>300 00<br>400 00<br>300 00<br>500 00<br>500 00<br>400 00<br>400 00<br>400 00 |           |      |  |
| J. Fraser<br>T. D. Warren<br>D. A. McMillan<br>P. O'Reilly<br>P. Inglis<br>R. V. Griffith<br>W. Eager<br>A. G. Northrup<br>H. Johnston<br>T. A. Ireland<br>I. R. Gemmill<br>Chas. Rice<br>F. A. B. Campbell<br>J. McBeth | Carried forward .....                                                                                                                                                                                                                                                               | 22,111 03                                                                                                                                                                                                                                                                                                                                                                                                                                                                                                                                                                                                                                                                                                                                                                                                                                                                                                                                                                                                                                                                                                                                        |                                                                                                                                                                                                                                                                                                                                                                                                                | 53,332 51 |      |  |

Administration of Justice, C. W.—Continued.

| UNDER WHAT AUTHORITY PAID.                                       | TO WHOM PAID.           | S E R V I C E.                                                                                                                       | \$     | cts. | \$        | cts. | \$     | cts. |
|------------------------------------------------------------------|-------------------------|--------------------------------------------------------------------------------------------------------------------------------------|--------|------|-----------|------|--------|------|
| Con. Stat. U. C., cap. 10, Act 18 Vic., cap. 89, and Est., 1865. | R. D. Chatterton.....   | COURT OF QUEEN'S BENCH AND COMMON PLEAS.—Continued.<br><i>Brought forward</i> .....                                                  | 22,111 | 03   | 52,332    | 51   | 22,111 | 03   |
|                                                                  | A. B. Rapelge.....      | do                                                                                                                                   | 400    | 00   |           |      | 400    | 00   |
|                                                                  | J. V. Ham.....          | do                                                                                                                                   | 300    | 00   |           |      | 300    | 00   |
|                                                                  | J. Kinrea.....          | do                                                                                                                                   | 400    | 00   |           |      | 400    | 00   |
|                                                                  | Alex. McGregor.....     | do                                                                                                                                   | 400    | 00   |           |      | 400    | 00   |
|                                                                  | Thos. Fortye.....       | do                                                                                                                                   | 300    | 00   |           |      | 300    | 00   |
|                                                                  | I. W. Marston.....      | do                                                                                                                                   | 300    | 00   |           |      | 300    | 00   |
|                                                                  | J. Twigg.....           | do                                                                                                                                   | 300    | 00   |           |      | 300    | 00   |
|                                                                  | J. Lane.....            | do                                                                                                                                   | 300    | 00   |           |      | 300    | 00   |
|                                                                  | R. McDonald.....        | do                                                                                                                                   | 300    | 00   |           |      | 300    | 00   |
|                                                                  | W. Grace.....           | do                                                                                                                                   | 400    | 00   |           |      | 400    | 00   |
|                                                                  | J. Colquhoun.....       | do                                                                                                                                   | 300    | 00   |           |      | 300    | 00   |
|                                                                  | J. R. Wilson.....       | do                                                                                                                                   | 300    | 00   |           |      | 300    | 00   |
|                                                                  | J. Hough.....           | do                                                                                                                                   | 300    | 00   |           |      | 300    | 00   |
|                                                                  | S. H. Ghent.....        | do                                                                                                                                   | 400    | 00   |           |      | 400    | 00   |
|                                                                  | W. B. Howard.....       | COURT OF IMPRISONMENT.<br>Three months' salary as Clerk, to 30th June, 1865, at \$200 per annum.....                                 | 27,111 | 03   | 30        | 00   | 27,111 | 03   |
| Con. Stat. U. C., cap. 10.                                       | Chas. FitzGibbon.....   | SUBROGATE COURT.<br>Salary as Clerk, from 1st July, 1864, to 22nd February, 1865, at \$1,600 per an.<br>do due her late husband..... | 964    | 45   |           |      | 964    | 45   |
|                                                                  | Mrs. FitzGibbon.....    | do                                                                                                                                   | 71     | 10   |           |      | 71     | 10   |
|                                                                  | Sir J. L. Robinson..... | do                                                                                                                                   | 522    | 61   |           |      | 522    | 61   |
|                                                                  | J. Ellis.....           | do                                                                                                                                   | 10     | 00   |           |      | 10     | 00   |
| Con. Stat. U. C., cap. 10, and Est., 1865.                       | P. M. Vankoughnet.....  | CIRCUIT ALLOWANCES.<br>The usual allowance for holding 17 circuits, during the year ended 30th June, 1865, at \$100 each.....        | 1,700  | 00   |           |      | 1,700  | 00   |
|                                                                  | W. H. Draper.....       | do                                                                                                                                   | 1,300  | 00   |           |      | 1,300  | 00   |
|                                                                  | W. B. Richards.....     | do                                                                                                                                   | 600    | 00   |           |      | 600    | 00   |
|                                                                  | J. G. Spragge.....      | do                                                                                                                                   | 1,800  | 00   |           |      | 1,800  | 00   |
|                                                                  |                         |                                                                                                                                      |        |      | 1,568     | 16   |        |      |
|                                                                  |                         |                                                                                                                                      |        |      | 52,332    | 51   |        |      |
|                                                                  |                         |                                                                                                                                      |        |      | 5,997,125 | 12   |        |      |

| TO WHOM PAID.          | S E R V I C E.                                                                                         | \$     | cts. | \$        | cts. | \$     | cts. |
|------------------------|--------------------------------------------------------------------------------------------------------|--------|------|-----------|------|--------|------|
| J. H. Hagarly.....     | do                                                                                                     | 1,300  | 00   |           |      | 1,300  | 00   |
| J. C. Morrison.....    | do                                                                                                     | 1,200  | 00   |           |      | 1,200  | 00   |
| A. Wilson.....         | do                                                                                                     | 1,300  | 00   |           |      | 1,300  | 00   |
| J. Wilson.....         | do                                                                                                     | 600    | 00   |           |      | 600    | 00   |
| O. Mowat.....          | do                                                                                                     | 300    | 00   |           |      | 300    | 00   |
|                        |                                                                                                        |        |      | 10,100    | 00   |        |      |
| P. Low.....            | For professional services as Crown Counsel at sundry places during the year ended 30th June, 1865..... | 222    | 00   |           |      | 222    | 00   |
| J. Thompson.....       | do                                                                                                     | 489    | 70   |           |      | 489    | 70   |
| T. Gull.....           | do                                                                                                     | 540    | 00   |           |      | 540    | 00   |
| J. Creaser, Jr.....    | do                                                                                                     | 138    | 00   |           |      | 138    | 00   |
| J. W. Gwynne.....      | do                                                                                                     | 322    | 50   |           |      | 322    | 50   |
| J. R. Martin.....      | do                                                                                                     | 300    | 80   |           |      | 300    | 80   |
| A. Vidal.....          | do                                                                                                     | 78     | 00   |           |      | 78     | 00   |
| H. W. Peterson.....    | do                                                                                                     | 210    | 00   |           |      | 210    | 00   |
| G. R. Van Norman.....  | do                                                                                                     | 479    | 00   |           |      | 479    | 00   |
| A. Prince.....         | do                                                                                                     | 277    | 70   |           |      | 277    | 70   |
| A. McNab.....          | do                                                                                                     | 170    | 00   |           |      | 170    | 00   |
| D. Pattee.....         | do                                                                                                     | 20     | 00   |           |      | 20     | 00   |
| E. E. Ryerson.....     | do                                                                                                     | 92     | 00   |           |      | 92     | 00   |
| W. M. Wilson.....      | do                                                                                                     | 512    | 00   |           |      | 512    | 00   |
| G. Macdonald.....      | do                                                                                                     | 489    | 40   |           |      | 489    | 40   |
| M. C. Cameron.....     | do                                                                                                     | 237    | 50   |           |      | 237    | 50   |
| W. A. Ross.....        | do                                                                                                     | 62     | 00   |           |      | 62     | 00   |
| Hon. G. Sherwood.....  | do                                                                                                     | 126    | 00   |           |      | 126    | 00   |
| A. Cameron.....        | do                                                                                                     | 218    | 00   |           |      | 218    | 00   |
| J. Leys.....           | do                                                                                                     | 31     | 85   |           |      | 31     | 85   |
| W. Elliott.....        | do                                                                                                     | 382    | 00   |           |      | 382    | 00   |
| J. Duggan.....         | do                                                                                                     | 614    | 00   |           |      | 614    | 00   |
| J. Bell.....           | do                                                                                                     | 676    | 00   |           |      | 676    | 00   |
| W. Eccles.....         | do                                                                                                     | 66     | 15   |           |      | 66     | 15   |
| R. Dennisown.....      | do                                                                                                     | 515    | 00   |           |      | 515    | 00   |
| J. V. Spohn.....       | do                                                                                                     | 258    | 00   |           |      | 258    | 00   |
| Hon. J. Putton.....    | do                                                                                                     | 172    | 00   |           |      | 172    | 00   |
| J. Deacon.....         | do                                                                                                     | 250    | 00   |           |      | 250    | 00   |
| Kenneth Mackenzie..... | do                                                                                                     | 460    | 50   |           |      | 460    | 50   |
| Hon. S. Smith.....     | do                                                                                                     | 63     | 00   |           |      | 63     | 00   |
| C. D. Paul.....        | do                                                                                                     | 1,030  | 00   |           |      | 1,030  | 00   |
| J. O'Reilly.....       | do                                                                                                     | 180    | 00   |           |      | 180    | 00   |
| J. J. Kingsmill.....   | do                                                                                                     | 70     | 00   |           |      | 70     | 00   |
| M. O'Reilly.....       | do                                                                                                     | 311    | 00   |           |      | 311    | 00   |
| W. M. Wilkinson.....   | do                                                                                                     | 112    | 00   |           |      | 112    | 00   |
| T. Millot.....         | do                                                                                                     |        |      |           |      |        |      |
|                        |                                                                                                        | 10,480 | 10   |           |      | 10,480 | 10   |
|                        |                                                                                                        |        |      | 92,101    | 70   |        |      |
|                        |                                                                                                        |        |      | 5,997,125 | 12   |        |      |

Administration of Justice, C. W.—Continued.

| UNDER WHAT AUTHORITY PAID. | TO WHOM PAID.           | SERVICE.                          | \$ cts.                                                                   | \$ cts.   | \$ cts.      |  |
|----------------------------|-------------------------|-----------------------------------|---------------------------------------------------------------------------|-----------|--------------|--|
| Est., 1865.                | A. N. Richards.....     | CRIMINAL PROSECUTIONS.—Continued. | 10,480 10.                                                                | 92,161 70 | 5,997,125 12 |  |
|                            | S. B. Freeman.....      | Brought forward.....              | 97 00.                                                                    |           |              |  |
|                            | E. Davis.....           | do do                             | 315 50                                                                    |           |              |  |
|                            | H. C. Beecher.....      | do do                             | 24 00                                                                     |           |              |  |
|                            | S. S. Macdonnell.....   | do do                             | 268 00                                                                    |           |              |  |
|                            | R. Macdonald.....       | do do                             | 283 00                                                                    |           |              |  |
|                            | E. T. Dartnall.....     | do do                             | 558 00                                                                    |           |              |  |
|                            | C. A. Voller.....       | do do                             | 65 00                                                                     |           |              |  |
|                            | C. Robinson.....        | do do                             | 14 00                                                                     |           |              |  |
|                            | E. J. Senkler.....      | do do                             | 94 00                                                                     |           |              |  |
|                            | J. M. Hamilton.....     | do do                             | 92 00                                                                     |           |              |  |
|                            |                         |                                   | 27 00                                                                     | 12,350 00 |              |  |
|                            | LAW FEES.—UPPER CANADA. |                                   |                                                                           |           |              |  |
|                            | G. R. Van Norman.....   | County Attorney of Brant.         | Deficit of Fee Fund account for half-year ended 30th September, 1861..... | 888 08    |              |  |
|                            | James Stanton.....      | do                                | do                                                                        | 399 36    |              |  |
| S. S. Macdonnell.....      | do                      | do                                | 294 07                                                                    |           |              |  |
| J. R. Martin.....          | do                      | do                                | 202 28                                                                    |           |              |  |
| G. T. Bastelo.....         | do                      | do                                | 112 21                                                                    |           |              |  |
| A. D. McLean.....          | do                      | do                                | 224 74                                                                    |           |              |  |
| T. B. Fardee.....          | do                      | do                                | 200 87                                                                    |           |              |  |
| D. Fraser.....             | do                      | do                                | 267 99                                                                    |           |              |  |
| C. Hutchinson.....         | do                      | do                                | 119 89                                                                    |           |              |  |
| W. M. Wilson.....          | do                      | do                                | 34 10                                                                     |           |              |  |
| L. H. Cochran.....         | do                      | do                                | 24 00                                                                     |           |              |  |
| C. A. Weller.....          | do                      | do                                | 96 70                                                                     |           |              |  |
| D. Pattee.....             | do                      | do                                | 324 02                                                                    |           |              |  |
| P. Low.....                | do                      | do                                | 117 45                                                                    |           |              |  |
| J. F. Pringle.....         | do                      | do                                | 23 04                                                                     |           |              |  |
| A. Jacques.....            | do                      | do                                | 284 68                                                                    |           |              |  |
| L. D. Raymond.....         | do                      | do                                | 213 49                                                                    |           |              |  |
| J. E. Start.....           | do                      | do                                | 750 00                                                                    |           |              |  |
| W. Horton.....             | do                      | do                                | 750 00                                                                    |           |              |  |

|                                                                                                                                  |    |                                  |           |            |              |
|----------------------------------------------------------------------------------------------------------------------------------|----|----------------------------------|-----------|------------|--------------|
| J. O'Reilly.....                                                                                                                 | do | Kingston,                        | 750 00    |            |              |
| J. B. Lewis.....                                                                                                                 | do | Ottawa,                          | 750 00    |            |              |
| G. Duggan.....                                                                                                                   | do | do and Judge 1st Division Court, |           |            |              |
|                                                                                                                                  | do | Toronto,                         |           |            |              |
| S. J. Jones.....                                                                                                                 | do | County Judge, Brant              | 2,100 00  |            |              |
| C. Armstrong.....                                                                                                                | do | do                               | 1,800 00  |            |              |
| D. J. Hughes.....                                                                                                                | do | do                               | 2,100 00  |            |              |
| G. W. Legat.....                                                                                                                 | do | do                               | 1,500 00  |            |              |
| W. G. Draper.....                                                                                                                | do | do                               | 1,500 00  |            |              |
| H. Macpherson.....                                                                                                               | do | do                               | 965 55    |            |              |
| J. G. Stevenson.....                                                                                                             | do | do                               | 1,500 00  |            |              |
| J. Davis.....                                                                                                                    | do | do                               | 1,500 00  |            |              |
| W. Smart.....                                                                                                                    | do | do                               | 2,100 00  |            |              |
| R. Cooper.....                                                                                                                   | do | do                               | 1,950 09  |            |              |
| W. B. Wells.....                                                                                                                 | do | do                               | 1,500 00  |            |              |
| C. Robinson.....                                                                                                                 | do | do                               | 1,500 00  |            |              |
| J. G. Malloch.....                                                                                                               | do | do                               | 2,100 00  |            |              |
| G. Malloch.....                                                                                                                  | do | do                               | 2,100 00  |            |              |
| J. J. Burrows.....                                                                                                               | do | do                               | 900 00    |            |              |
| J. M. Lawler.....                                                                                                                | do | do                               | 1,800 00  |            |              |
| Iron, J. E. Small.....                                                                                                           | do | do                               | 2,100 00  |            |              |
| W. Salmon.....                                                                                                                   | do | do                               | 1,300 00  |            |              |
| G. M. Boswell.....                                                                                                               | do | do                               | 2,100 00  |            |              |
| Z. Burnham.....                                                                                                                  | do | do                               | 2,100 00  |            |              |
| D. S. McQueen.....                                                                                                               | do | do                               | 2,100 00  |            |              |
| D. H. Lizars.....                                                                                                                | do | do                               | 2,100 00  |            |              |
| R. M. Beuchet.....                                                                                                               | do | do                               | 2,100 00  |            |              |
| J. Daniell.....                                                                                                                  | do | do                               | 1,500 00  |            |              |
| D. L. Fairfield.....                                                                                                             | do | do                               | 1,905 62  |            |              |
| J. R. Gowan.....                                                                                                                 | do | do                               | 1,500 00  |            |              |
| G. S. Jarvis.....                                                                                                                | do | do                               | 2,100 00  |            |              |
| Jas. Smith.....                                                                                                                  | do | do                               | 1,500 00  |            |              |
| W. Miller.....                                                                                                                   | do | do                               | 2,100 00  |            |              |
| H. W. Price.....                                                                                                                 | do | do                               | 1,500 00  |            |              |
| A. McDonald.....                                                                                                                 | do | do                               | 2,100 00  |            |              |
| A. Legte.....                                                                                                                    | do | do                               | 2,100 00  |            |              |
| Hon. S. B. Harrison.....                                                                                                         | do | do                               | 1,500 00  |            |              |
| G. McKenzie Clark.....                                                                                                           | do | do                               | 1,500 00  |            |              |
| J. Boyd.....                                                                                                                     | do | do                               | 1,500 00  |            |              |
| Representatives of late R. Burritt.....                                                                                          | do | do                               | 383 83    |            |              |
| Mrs. A. Wilkes.....                                                                                                              | do | do                               | 542 76    |            |              |
| For services performed by him, and travelling expenses while Acting Judge of the United Counties of Huron and Bruce in 1865..... |    |                                  |           |            |              |
| Balance of salary due her late husband, as Judge, County of Grey, including gratuity of two months' salary.....                  |    |                                  |           |            |              |
| Carried forward.....                                                                                                             |    |                                  | 71,356 23 | 104,512 30 | 6,997,125 12 |

Administration of Justice, C. W.—Continued.

| UNDER WHAT AUTHORITY PAID.         | TO WHOM PAID.        | SERVICE.                                                                                                              | \$ cts.   | \$ cts.    | \$ cts.      |
|------------------------------------|----------------------|-----------------------------------------------------------------------------------------------------------------------|-----------|------------|--------------|
| Con. Stat. U. C., caps. 15 and 20. | G. Jackson, Executor | LAW FEES, UPPER CANADA.—Continued.<br><i>Brought forward</i>                                                          | 71,356 23 | 104,512 30 | 5,997,125 12 |
|                                    | Receiver General     | Salary of late Judge Wilkes, and travelling allowances, from 1st October to 21st December, 1864, at \$2,800 per annum | 187 77    |            |              |
|                                    |                      | Balance of salary do to 31st December, 1864, do                                                                       | 436 14    |            |              |
|                                    |                      | Balance of the salaries of Judges, &c., paid out of the Fees collected. (Vide Statement No. 13)                       | 21,823 93 | 93,814 07  |              |
| Con. Stat. U. C., caps. 54 & 120.  | R. W. Kerr           | ADMINISTRATION OF CRIMINAL JUSTICE.                                                                                   |           |            |              |
|                                    | W. Ferguson          | Chamberlain.—Expenses of the Recorder's Court, Hamilton, from September sessions, 1864, to March sessions, 1865       | 512 20    |            |              |
|                                    | J. Brown             | Treasurer do Kingston, June sessions, '64 to March sessions, '65                                                      | 1,611 11  |            |              |
|                                    | W. H. Thompson       | Chamberlain do London, do do                                                                                          | 1,070 07  |            |              |
|                                    | A. T. McCord         | do do Ottawa, do do                                                                                                   | 1,282 39  |            |              |
|                                    | H. Biggar            | do do Toronto, March do December do 1864                                                                              | 778 05    |            |              |
|                                    | Z. Wilson            | Treasurer, County of Brant.—For Criminal Justice Expenses, from June sessions, 1861, to March sessions, 1865          | 5,910 89  |            |              |
|                                    | G. T. Clark          | do do Carleton, do do                                                                                                 | 3,191 68  |            |              |
|                                    | T. H. Wright         | do do Essex, do do to Dec. sessions, 1864                                                                             | 3,769 34  |            |              |
|                                    | W. Ferguson          | do do Frontenac, Lennox & Ad'lon do March do 1865                                                                     | 4,030 49  |            |              |
|                                    | E. Hooper            | do do Frontenac, do from Dec. sess., '64, to March sess., '65                                                         | 2,889 82  |            |              |
|                                    | F. Lepp              | do do Lennox & Addington, for March sessions, 1865                                                                    | 2,488 04  |            |              |
|                                    | A. P. Farrell        | do do Grey from June sess., '64, to March sessions, '65                                                               | 405 22    |            |              |
|                                    | F. McCallum          | do do Haldimand do do do                                                                                              | 3,036 33  |            |              |
|                                    | E. McManany          | do do Haldimand do do do                                                                                              | 3,912 46  |            |              |
|                                    | A. M. Ross           | do do Huron & Bruce, June do do to Dec., 1864                                                                         | 1,825 84  |            |              |
|                                    | C. G. Chatteris      | do do Kent do do do                                                                                                   | 2,353 56  |            |              |
|                                    | A. Vidal             | do do Lambton do do do                                                                                                | 4,854 16  |            |              |
|                                    | W. Fraser            | do do Lan'k & Renfrew June do do to March, 1864                                                                       | 2,789 02  |            |              |
|                                    | D. McDougall         | do do Lincoln do do do                                                                                                | 2,961 49  |            |              |
|                                    | J. L. Schofield      | do do Leeds & Gren. do do do                                                                                          | 2,539 65  |            |              |
|                                    | Alex. Murray         | do do Middlesex do do do                                                                                              | 4,490 98  |            |              |
|                                    | H. Gr. F.            | do do Norfolk do do do                                                                                                | 2,815 85  |            |              |
|                                    | A. A. Burnham        | do do North. & Dur. do do do                                                                                          | 7,756 11  |            |              |
|                                    |                      |                                                                                                                       | 3,160 56  |            |              |
|                                    |                      |                                                                                                                       | 3,623 60  |            |              |

| UNDER WHAT AUTHORITY PAID.                         | TO WHOM PAID.  | SERVICE.                                                                                                                                          | \$ cts.    | \$ cts.    | \$ cts.      |
|----------------------------------------------------|----------------|---------------------------------------------------------------------------------------------------------------------------------------------------|------------|------------|--------------|
| Con. Stat. U. C., caps. 10 and 128, and 1st, 1865. | J. Prince      | MISCELLANEOUS.                                                                                                                                    |            |            |              |
|                                                    | R. Carney      | Ontario do Dec.                                                                                                                                   | 5,146 51   |            |              |
|                                                    | Sep. Prince    | Oxford do do                                                                                                                                      | 3,334 06   |            |              |
|                                                    | R. Carney      | Perth do do                                                                                                                                       | 2,602 73   |            |              |
|                                                    | T. H. Johnson  | Peterboro' do do                                                                                                                                  | 2,600 02   |            |              |
|                                                    | B. W. Smith    | Pres. & Russ' do do                                                                                                                               | 930 84     |            |              |
|                                                    | S. Fraser      | P. Edward do do                                                                                                                                   | 1,277 68   |            |              |
|                                                    | J. Grange      | Stor. D. & G. do do                                                                                                                               | 2,394 24   |            |              |
|                                                    | D. Dickinson   | Simcoe do do                                                                                                                                      | 4,303 79   |            |              |
|                                                    | R. N. Waddell  | Toronto do do                                                                                                                                     | 2,452 99   |            |              |
|                                                    | J. Macdonald   | Victoria do do                                                                                                                                    | 2,064 61   |            |              |
|                                                    | T. A. Corbett  | Waterloo do do                                                                                                                                    | 2,977 60   |            |              |
|                                                    | R. C. Thomas   | Welland do do                                                                                                                                     | 2,661 38   |            |              |
|                                                    | A. Ross        | Wellington do do                                                                                                                                  | 4,344 65   |            |              |
|                                                    | J. McEwan      | Wentworth do do                                                                                                                                   | 6,881 82   |            |              |
|                                                    | J. A. Woodruff | York & Peel do do                                                                                                                                 | 4,607 77   |            |              |
|                                                    | E. Deedes      |                                                                                                                                                   | 122,331 22 |            |              |
|                                                    | N. McDougall   |                                                                                                                                                   |            |            |              |
|                                                    | F. W. Jarvis   | Twelve months' salary as Judge, District of Algoma, to 30th June, 1865                                                                            | 2,200 00   |            |              |
|                                                    | J. McNab       | do do Sheriff, do do                                                                                                                              | 1,000 00   |            |              |
|                                                    |                | do do Clerk of the Peace, do do                                                                                                                   | 000 00     |            |              |
|                                                    |                | do do do Crown, do do                                                                                                                             | 500 00     |            |              |
|                                                    |                | To meet expenses of Criminal Justice, and expenses of his office, for year ended 30th June, 1865                                                  | 2,969 11   |            |              |
|                                                    |                | Twelve months' salary as Stipendiary Magistrate, District of Nipissing, to 30th June, 1865                                                        | 1,200 00   |            |              |
|                                                    |                | Expenses for half-year ended 30th September, 1864                                                                                                 | 149 23     |            |              |
|                                                    |                | Sheriff, Simcoe, for attendance of himself and Constables, at Sessions of the Court of Chancery, held at Barrie, during the years 1858 to 1864    | 105 00     |            |              |
|                                                    |                | do do do Ottawa, during the year ended 30th June, 1865                                                                                            | 40 70      |            |              |
|                                                    |                | do do do Guelph, do do                                                                                                                            | 34 00      |            |              |
|                                                    |                | do do do Leeds, do do                                                                                                                             | 20 55      |            |              |
|                                                    |                | do do do Cornwall, do do                                                                                                                          | 57 00      |            |              |
|                                                    |                | do do do Cobourg, do do                                                                                                                           | 36 00      |            |              |
|                                                    |                | do do do Goderich, do do                                                                                                                          | 42 00      |            |              |
|                                                    |                | do do do Huron and Bruce, do do                                                                                                                   | 59 50      |            |              |
|                                                    |                | do do do Hamilton, do do                                                                                                                          | 38 80      |            |              |
|                                                    |                | do do do Woodstock, do do                                                                                                                         | 25 50      |            |              |
|                                                    |                | do do do Sandwich, do do                                                                                                                          | 7 00       |            |              |
|                                                    |                | do do do Niagara, do do                                                                                                                           | 17 00      |            |              |
|                                                    |                | do do do Simcoe, do do                                                                                                                            | 16 00      |            |              |
|                                                    |                | do do do Lindsay, do do                                                                                                                           | 24 00      |            |              |
|                                                    |                | Sheriff, York and Peel, for attendance at Court of Queen's Bench, during Trinity and Michaelmas Terms of 1864, and Hilary and Easter Terms, 1866. | 112 00     |            |              |
|                                                    |                | To pay the various claims for rewards, &c., for the discovery of evidence touching the death of late J. S. Hogan                                  | 659 60     |            |              |
|                                                    |                | <i>Carried forward</i>                                                                                                                            | 9,932 14   | 320,057 59 | 5,997,125 12 |

Administration of Justice, C. W.—Continued.—Police.

| UNDER WHAT AUTHORITY PAID.                          | TO WHOM PAID.    | MISCELLANEOUS.—Continued.                                                                                                                   | \$    | cts. | \$      | cts. | \$        | cts. |
|-----------------------------------------------------|------------------|---------------------------------------------------------------------------------------------------------------------------------------------|-------|------|---------|------|-----------|------|
| Con. Stat. U. C., caps. 10 and 128, and Est., 1865. | J. W. Gwynne     | For special services as Acting Judge of Assize, on the Oxford Circuit, in the spring of 1862                                                | 366   | 07   | 320,657 | 59   | 5,907,125 | 12   |
|                                                     | H. H. Croft.     | In payment of four chemical analyses, at \$50 each                                                                                          | 200   | 00   |         |      |           |      |
|                                                     | E. C. Thomas     | For clothing furnished a military convict                                                                                                   | 17    | 51   |         |      |           |      |
|                                                     | W. M. Wilson     | For his own services and those of Constable Tisdale, in criminal cases, 1864                                                                | 93    | 34   |         |      |           |      |
|                                                     | Sir H. Smith     | For professional services, in <i>re</i> Begley <i>vs.</i> St. Patrick's Literary Association, Ottawa                                        | 40    | 00   |         |      |           |      |
|                                                     | F. W. Jarvis     | Fees and poundage, &c., on writs against the Toronto Roads                                                                                  | 100   | 50   |         |      |           |      |
|                                                     | J. McNab         | Balance due for certain expenses connected with inquest on W. Gibbard, late Superintendent of Fisheries                                     | 130   | 72   |         |      |           |      |
|                                                     | R. A. Harrison   | For professional services in several suits brought by him on behalf of the Crown                                                            | 2,000 | 00   |         |      |           |      |
|                                                     | A. Knight        | To enable him to pay the reward offered by Government for the conviction of sundry crimps                                                   | 742   | 95   |         |      |           |      |
|                                                     | D. Godley        | do                                                                                                                                          | 74    | 00   |         |      |           |      |
|                                                     | W. Prince        | To meet the necessary expenses employing detectives to discover parties inducing soldiers to desert                                         | 107   | 50   |         |      |           |      |
|                                                     | S. B. Freeman    | For professional services in convicting crimps at Iamilton                                                                                  | 95    | 00   |         |      |           |      |
|                                                     | S. S. Macdonnell | For special services in <i>re</i> the "Raid on Lake Erie," seizure of the steamer "Philo Parsons"                                           | 127   | 15   |         |      |           |      |
|                                                     | do               | For professional services in <i>re</i> "St. Alban's Raid"                                                                                   | 4     | 00   |         |      |           |      |
|                                                     | R. A. Harrison   | Amount charged by the Grand Trunk Railway Company for conveying from Montreal to Toronto, by special train, the St. Alban's Raiders         | 333   | 00   |         |      |           |      |
|                                                     | J. W. Gwynne     | Amount allowed as special retainer, and for his services and disbursements in <i>re</i> M. L. McDonald and others, for breach of neutrality | 500   | 00   |         |      |           |      |
|                                                     | L. D. Raymond    | For professional services in <i>re</i> Robbins' illegal surrender under Ashburton Treaty                                                    | 50    | 00   |         |      |           |      |
|                                                     | R. A. Harrison   | For necessary expenses attending the prosecution of the St. Alban's Raiders at Toronto                                                      | 500   | 00   |         |      |           |      |
|                                                     | Hon. J. Cockburn | For travelling expenses                                                                                                                     | 125   | 00   |         |      |           |      |
|                                                     |                  | Total Administration of Justice, Canada West                                                                                                | 1,639 | 15   | 15,500  | 48   |           |      |
|                                                     |                  |                                                                                                                                             |       |      |         |      | 330,257   | 07   |

| RECAPITULATION.                           |                              |                                                                                                                                                     |              |
|-------------------------------------------|------------------------------|-----------------------------------------------------------------------------------------------------------------------------------------------------|--------------|
| Consolidated Fund                         |                              | \$336,207 07                                                                                                                                        |              |
| Unprovided                                |                              | 50 00                                                                                                                                               |              |
|                                           |                              | \$336,257 07                                                                                                                                        |              |
| POLICE.                                   |                              |                                                                                                                                                     |              |
| Con. Stat. U. C., cap. 102, & Est., 1865. | J. Maguire                   | Twelve months' Salary as Judge of the Sessions of the Peace, Quebec, to 30th June, 1865                                                             | 2,400 00     |
|                                           | do                           | Eleven months' Salary of two Policemen, to 31st May, 1865, at \$1 per day each                                                                      | 670 00       |
|                                           | do                           | For summer and winter clothing of his two Policemen                                                                                                 | 151 00       |
|                                           | do                           | Contingencies for year ended 31st December, 1864                                                                                                    | 58 10        |
|                                           | do                           | Pay list and contingencies of River Police from 1st July, 1864, to 31st May, '65                                                                    | 10,339 39    |
|                                           | Chas. J. Coursol             | Twelve months' Salary as Judge of the Sessions of the Peace, Montreal, to 30th June, 1865                                                           | 2,400 00     |
|                                           | do                           | Seven months' Salary of two Clerks and one Policeman, to 31st Jan'y 1865                                                                            | 1,060 82     |
|                                           | do                           | Five                                                                                                                                                | 754 10       |
|                                           | W. Ermatinger                | For summer clothing of Policemen                                                                                                                    | 37 00        |
|                                           | C. J. Coursol                | For winter                                                                                                                                          | 28 00        |
|                                           | W. Ermatinger                | Pay list and contingencies of the Government Police, from 1st July 1864, to 31st January, 1865                                                      | 6,382 44     |
|                                           | C. J. Coursol                | Pay list and contingencies of the Government Police force, from 1st February, 1865, to 31st May, 1865                                               | 2,736 35     |
|                                           | do                           | For winter clothing of the Police force                                                                                                             | 287 75       |
|                                           | C. J. Coursol                | For summer                                                                                                                                          | 1,145 50     |
|                                           | do                           | For printing, stationery, &c., for 1864                                                                                                             | 218 11       |
|                                           | R. Carney                    | Nine months' Salary of two Policemen, to 31st December, 1864                                                                                        | 15,048 13    |
|                                           |                              | Total Police                                                                                                                                        | 550 00       |
| Con. Stat. U. C., cap. 128.               |                              |                                                                                                                                                     | 29,416 62    |
| Est., 1865.                               |                              |                                                                                                                                                     |              |
|                                           | T. R. Christian              | PENITENTIARY, REFORMATORY, AND PRISON INSPECTIONS                                                                                                   |              |
|                                           | do                           | To meet official charges for expenses of Provincial Penitentiary, to 30th June, 1865                                                                | 87,645 88    |
|                                           | do                           | do                                                                                                                                                  | 41,596 36    |
|                                           | D. A. MacDonald              | do                                                                                                                                                  | 4,339 86     |
|                                           | Rt. Rev. E. J. Moran         | To pay Rev. Messrs. Saurce, Louergan, and Couillard for services as acting Chaplains, from 9th March, 1863, to 31st May, 1864, at \$1,000 per annum | 1,961 28     |
|                                           | T. Ramsey                    | To meet liabilities of Rockwood Asylum                                                                                                              | 780 24       |
|                                           | T. Drummond & T.R. Christian | do                                                                                                                                                  | 17,864 45    |
|                                           |                              | Carried forward                                                                                                                                     | 154,277 07   |
|                                           |                              |                                                                                                                                                     | 185,643 88   |
|                                           |                              |                                                                                                                                                     | 15,733 09    |
|                                           |                              |                                                                                                                                                     | 0,362,798 81 |



Legislation.—Continued.—Education, East.

| UNDER WHAT AUTHORITY PAID.                | TO WHOM PAID.              | SEKVICE.                                                                                                     | \$ cts.    | \$ cts. | \$ cts.      |
|-------------------------------------------|----------------------------|--------------------------------------------------------------------------------------------------------------|------------|---------|--------------|
|                                           |                            | EXPENSES OF ELECTIONS.—Continued.                                                                            |            |         |              |
|                                           |                            | <i>Brought forward</i> .....                                                                                 |            |         | 6,552,120 91 |
| Con. Stat., cap. 6.                       | J. Thompson .....          | For services as Returning Officer for North Riding, County of Lanark, 1864.....                              | 1,843 47   |         |              |
|                                           | F. W. Jarvis .....         | do do do York, do .....                                                                                      | 289 05     |         |              |
|                                           | O. Bossé .....             | Counties of Châteaufort & Saguenay, 1864-5.....                                                              | 111 70     |         |              |
|                                           | J. G. Ogden .....          | City of Three Rivers, 1865.....                                                                              | 791 38     |         |              |
|                                           | E. C. Thomas .....         | do Hamilton, do .....                                                                                        | 21 80      |         |              |
|                                           |                            | GENERAL EXPENSES.                                                                                            | 269 17     |         |              |
|                                           |                            |                                                                                                              | 3,331 57   |         |              |
| Con. Stat. L. C., cap. 2, and Est., 1865. | J. T. Taschereau .....     | Twelve months' salary as Assistant Judge, Superior Court, to 30th June, 1865.....                            | 4,000 00   |         |              |
|                                           | S. C. Monk .....           | do do do to 31st Dec., 1861.....                                                                             | 4,000 00   |         |              |
|                                           | J. A. Berthelot .....      | Six do do as Commissioner, codifying the Laws, to 30th June, 1865.....                                       | 2,000 00   |         |              |
|                                           | R. E. Caron .....          | Salaries and Contingencies of his office as Commissioner, codifying the Laws, to 30th June, 1865.....        | 12,430 32  |         |              |
|                                           | G. & G. E. Desbarats ..... | For printing done for the Commission.....                                                                    | 3,339 73   |         |              |
|                                           | do do .....                | For printing and binding the Civil Code of Lower Canada.....                                                 | 1,531 16   |         |              |
|                                           | Queen's Printer .....      | For printing and binding the Statutes of 1861.....                                                           | 26,074 17  |         |              |
|                                           | do do .....                | For distributing the Laws.....                                                                               | 3,177 88   |         |              |
|                                           | Postmaster General.....    | For postage of the Statutes.....                                                                             | 1,545 68   |         |              |
|                                           | G. & G. E. Desbarats.....  | For 400 copies of the Civil Code of Lower Canada.....                                                        | 600 00     |         |              |
|                                           | Hunter, Rose & Co.....     | do do public accounts.....                                                                                   | 497 91     |         |              |
|                                           | do do .....                | do do .....                                                                                                  | 106 02     |         |              |
|                                           | L. R. Fortier .....        | Salary as Clerk of the Crown in Chancery, from 1st July, 1864, to 31st Jan'y, 1865, at \$1280 per annum..... | 650 66     |         |              |
|                                           | Ed. Jos. Langévin .....    | do do from 4th January to 30th June, 1865.....                                                               | 629 34     |         |              |
|                                           | do do .....                | Contingencies of his office to do .....                                                                      | 623 07     |         |              |
|                                           | Postmaster General.....    | For postages to 31st March, 1865.....                                                                        | 216 81     |         |              |
|                                           | T. R. Christian.....       | To enable him to meet official cheques for expenses of the Parliament Library to 30th June, 1865.....        | 2,119 88   |         |              |
|                                           |                            | Total expenses of the Legislature.....                                                                       | 5,658 84   |         |              |
|                                           |                            |                                                                                                              | 27,301 21  |         |              |
|                                           |                            |                                                                                                              | 30,797 73  |         |              |
|                                           |                            |                                                                                                              | 1,203 93   |         |              |
|                                           |                            |                                                                                                              | 2,119 88   |         |              |
|                                           |                            |                                                                                                              | 5,658 84   |         |              |
|                                           |                            |                                                                                                              | 473,158 17 |         |              |

|                                          |                              | \$ cts.                                                                                           | \$ cts.      | \$ cts. |
|------------------------------------------|------------------------------|---------------------------------------------------------------------------------------------------|--------------|---------|
| EDUCATION—CANADA EAST.                   |                              |                                                                                                   |              |         |
| Con. Stat. L. C., cap. 15, & Est., 1865. | Hon. P. J. O. Chauveau ..... | Twelve months' salary as Superintendent of Education, to 30th June, 1865.....                     | 4,000 00     |         |
|                                          | L. Girard.....               | do do Secretary.....                                                                              | 2,000 00     |         |
|                                          | I. J. Phelan.....            | Assistant Journal of Education, do .....                                                          | 1,050 00     |         |
|                                          | A. Lussignan.....            | Accountant and Statistical Clerk, do .....                                                        | 1,050 00     |         |
|                                          | A. Béchard .....             | French Corresponding Clerk, to 31st March, 1865, at \$1000 per annum .....                        | 249 09       |         |
|                                          | do do .....                  | do do to 30th June, 1865, do .....                                                                | 333 32       |         |
|                                          | A. N. Monpôt .....           | Copying Clerk, do do .....                                                                        | 650 00       |         |
|                                          | J. J. Lappare.....           | Salary as Assistant Accountant, from 15th Nov., 1864, to 31st June, 1865, at \$500 per annum..... | 312 45       |         |
|                                          | P. Chauveau .....            | Twelve months' salary as Messenger, to 15th Nov., 1864.....                                       | 375 00       |         |
|                                          | P. Blouin .....              | In payment of Cheques drawn by Superintendent, viz.:—                                             | 10,680 76    |         |
|                                          | Bank of Montreal.....        | For contingent expenses of Department, .....                                                      | 3,923 80     |         |
|                                          |                              | For Departmental Library.....                                                                     | 1,319 58     |         |
|                                          |                              | For books for prizes.....                                                                         | 681 77       |         |
|                                          |                              |                                                                                                   | 16,605 91    |         |
|                                          |                              | For Common Schools—total expenditure.....                                                         | 111,545 82   |         |
|                                          |                              | Less—Cheques outstanding.....                                                                     | 270 58       |         |
|                                          |                              |                                                                                                   | 2,226 50     |         |
|                                          |                              | For Journals of Education.....                                                                    | 3,768 00     |         |
|                                          |                              | For schools in poor municipalities—total expenditure \$3,886 00                                   | 117,540 32   |         |
|                                          |                              | Less—Cheques outstanding.....                                                                     | 118 00       |         |
|                                          |                              |                                                                                                   | 122,784 94   |         |
|                                          |                              | For Superior Education.....                                                                       | 67,260 00    |         |
|                                          |                              | For Normal Schools.....                                                                           | 37,784 09    |         |
|                                          |                              | For salaries of School Inspectors for year ending 31st March, 1865.....                           | 17,740 85    |         |
|                                          |                              | For Superannuated Teachers—total expenditure.....                                                 | 2,771 00     |         |
|                                          |                              | Less—Cheques outstanding.....                                                                     | 110 00       |         |
|                                          |                              |                                                                                                   | 2,661 00     |         |
|                                          |                              | For repairs to Macks' Hotel.....                                                                  | 165 47       |         |
|                                          |                              |                                                                                                   | 125,611 41   |         |
|                                          |                              | Total Education, East.....                                                                        | 259,757 04   |         |
|                                          |                              | <i>Carried forward</i> .....                                                                      | 7,315,038 75 |         |

Education, C. E.—Continued.—Education, C. W.—Literary and Scientific Institutions—Hospitals and Charities.

| UNDER WHAT AUTHORITY PAID.           | TO WHOM PAID.                                                                                                                                                                                                                                                                                                                                                   | S E R V I C E.                                                                                                                                                                                                                                                                                                                                                                                                                                                                                                                                                                                                                                                                                                                                                                                                                                                                                                                                                                                                                                   | \$ cts.                                                                                                                                                                                                                                                  | \$ cts.             | \$ cts. |
|--------------------------------------|-----------------------------------------------------------------------------------------------------------------------------------------------------------------------------------------------------------------------------------------------------------------------------------------------------------------------------------------------------------------|--------------------------------------------------------------------------------------------------------------------------------------------------------------------------------------------------------------------------------------------------------------------------------------------------------------------------------------------------------------------------------------------------------------------------------------------------------------------------------------------------------------------------------------------------------------------------------------------------------------------------------------------------------------------------------------------------------------------------------------------------------------------------------------------------------------------------------------------------------------------------------------------------------------------------------------------------------------------------------------------------------------------------------------------------|----------------------------------------------------------------------------------------------------------------------------------------------------------------------------------------------------------------------------------------------------------|---------------------|---------|
| Con. Stat., cap. 63, and Est., 1865. | Rev. E. Ryerson.....<br>J. G. Hodgins.....<br>Alex. Marling.....<br>A. J. Williamson.....<br>F. T. Taylor.....<br>J. P. R. Stinson.....<br>J. Moore.....<br>J. H. Dumble.....<br>H. J. Hamilton.....<br>Rev. A. MacDonell.....<br>Rev. J. M. Soulerin.....<br>Rev. P. Ryan.....<br>Rc. Rev. Dr. Pinsonneault.....<br>Chas. Magrath.....<br>T. R. Christian..... | <p>EDUCATION, C. E.—Continued.</p> <p><i>Brought forward</i>.....</p> <p>RECAPITULATION.</p> <p>Charged to Consolidated Fund.....\$134,146 23<br/>do Special Funds..... 125,611 41<br/><u>\$259,757 64</u></p> <p>EDUCATION, CANADA WEST.</p> <p>Twelve months salary as Superintendent of Education, to 30th June, 1865.....<br/>do Deputy do.....<br/>do Senior Clerk and Accountant, do.....<br/>do Corresponding Clerk, do.....<br/>do Statistical Clerk, do.....<br/>do Assistant do, do.....<br/>do Messenger, do.....</p> <p>Legislative grant in aid of Victoria College, Cobourg, for 1865.....<br/>do Queen's do Kingston, do.....<br/>do Regopolis do do.....<br/>do St Michael's do Toronto, do.....<br/>do Bytown do Ottawa, do.....<br/>do L'Assomption do Sandwich, do.....<br/>do Trinity do Toronto, do.....</p> <p>To meet official cheques.....</p> <p>Total Education, West.....</p> <p>RECAPITULATION.</p> <p>Charged to Consolidated Fund.....\$257,081 31<br/>do Special Funds..... 53,322 00<br/><u>\$310,403 31</u></p> | <p>4,000 00<br/>2,200 00<br/>1,200 00<br/>900 00<br/>1,000 00<br/>500 00<br/>300 00</p> <p>7,500 00<br/>7,500 00<br/>4,500 00<br/>3,000 00<br/>2,100 00<br/>1,200 00<br/>4,000 00</p> <p>10,100 00</p> <p>29,800 00<br/>270,503 31</p> <p>310,403 31</p> | <p>7,315,036 75</p> |         |

| UNDER WHAT AUTHORITY PAID. | TO WHOM PAID.                                                                                                                                                                                                                                                                                                  | S E R V I C E.                                                                                                                                                                                                                                                                                                                                                                                                                                                                                                                                                                                                                                                                                                                                                                                                                                                                                                                                                                                                                                                                                               | \$ cts.                                                                                                                                                                                                                                                                                   | \$ cts. | \$ cts. |
|----------------------------|----------------------------------------------------------------------------------------------------------------------------------------------------------------------------------------------------------------------------------------------------------------------------------------------------------------|--------------------------------------------------------------------------------------------------------------------------------------------------------------------------------------------------------------------------------------------------------------------------------------------------------------------------------------------------------------------------------------------------------------------------------------------------------------------------------------------------------------------------------------------------------------------------------------------------------------------------------------------------------------------------------------------------------------------------------------------------------------------------------------------------------------------------------------------------------------------------------------------------------------------------------------------------------------------------------------------------------------------------------------------------------------------------------------------------------------|-------------------------------------------------------------------------------------------------------------------------------------------------------------------------------------------------------------------------------------------------------------------------------------------|---------|---------|
| Est., 1865.                | T. R. Christian.....<br>D. Buchann.....<br>Rev. J. Williamson.....<br>Chas. Smallwood.....<br>G. W. Campbell.....<br>J. H. Dumble.....<br>Gaspard Bilbaud & H. Peltier.....<br>Hon. J. Hamilton.....<br>R. S. Cassels.....<br>J. Ferrier.....<br>T. D. Harrington.....<br>P. S. Jeann.....<br>H. J. Friel..... | <p>LITERARY AND SCIENTIFIC INSTITUTIONS.</p> <p>OBSERVATORY, QUEBEC.</p> <p>To meet official cheques for the maintenance of the Observatory, to 30th June, 1865.....</p> <p>OBSERVATORY, TORONTO.</p> <p>For maintenance of Observatory, to 30th June, 1865.....</p> <p>OBSERVATORY, KINGSTON.</p> <p>Legislative grant for 1864.....</p> <p>ST. MARTIN, ISLE JESUS.</p> <p>Legislative grant for 1864.....<br/>Legislative grant in aid to the Medical Faculty, McGill College, Montreal, for 1864.....<br/>do Victoria College, Cobourg, do.....<br/>do School of Medicine, Montreal, do.....<br/>do do Kingston, do.....<br/>do do Toronto, do.....<br/>do Natural History Society, Montreal, do.....<br/>do Historical do Quebec, do.....<br/>do Canadian Institute, Ottawa, do.....<br/>do Atheneum, do.....</p> <p>Total, Literary and Scientific Institutions.....</p> <p>HOSPITALS AND CHARITIES.</p> <p>On account of expenses of the Lunatic Asylum, Toronto, during the year ended 30th June, 1865.....<br/>do Pay list, do.....<br/>do Official cheques, do.....</p> <p>Carried forward.....</p> | <p>2,385 42</p> <p>4,800 00</p> <p>500 00</p> <p>500 00</p> <p>750 00<br/>750 00<br/>750 00<br/>750 00<br/>750 00<br/>750 00<br/>300 00<br/>300 00</p> <p>5,86 00</p> <p>14,045 42</p> <p>23,447 03<br/>14,828 62<br/>85,903 68</p> <p>74,179 23</p> <p>74,179 23</p> <p>7,639,465 48</p> |         |         |



Hospitals and Charities.—Continued.

| UNDER WHAT AUTHORITY PAID.              | TO WHOM PAID.                | SERVICE.                                                                                    | \$        | cts. | \$        | cts.         |
|-----------------------------------------|------------------------------|---------------------------------------------------------------------------------------------|-----------|------|-----------|--------------|
| Con. Stat. L. C. cap. 58, & Est., 1865. |                              |                                                                                             |           |      | 77,732 70 | 74,179 23    |
|                                         | L. Massue.....               | To meet expenses of the Lunatic Asylum, Benport, during the year ended 30th June, 1865..... | 77,732 70 |      |           |              |
|                                         | T. R. Christian .....        | do Official cheques, do .....                                                               | 12,000 00 |      |           |              |
|                                         | J. Ardagh.....               | do Expenses of do Orillin, do .....                                                         | 7,811 57  |      |           |              |
|                                         | T. R. Christian .....        | do Pay list, do do .....                                                                    | 4,529 94  |      |           |              |
|                                         | do .....                     | do Official cheques, do do .....                                                            | 1,639 45  |      | 89,732 70 |              |
|                                         | H. Howard.....               | do Expenses of do St. John's, do .....                                                      | 7,858 43  |      |           |              |
|                                         | T. R. Christian .....        | do Pay list, do do .....                                                                    | 3,310 00  |      |           |              |
|                                         | do .....                     | do Official cheques, do do .....                                                            | 2,655 28  |      |           |              |
|                                         | A. Fisher .....              | do Expenses of do Malden, do .....                                                          | 23,878 51 |      |           |              |
|                                         | T. R. Christian .....        | do Official cheques, do do .....                                                            | 3,490 53  |      | 13,980 96 |              |
|                                         | do .....                     | do Expenses of the Marine and Emigrant Hospital, Quebec, do.....                            | 11,200 00 |      |           |              |
|                                         | W. Gooderham .....           | do do House of Industry, do Toronto .....                                                   | 2,400 00  |      |           |              |
|                                         | J. W. Brent .....            | do do Protestant Orphan Home and Female Aid Society, do .....                               | 640 00    |      |           |              |
|                                         | Mary A. Murray.....          | do do Magdalen Asylum, do .....                                                             | 480 00    |      |           |              |
|                                         | James Leslie .....           | do do Roman Catholic Orphan Asylum do .....                                                 | 640 00    |      |           |              |
|                                         | Rev. Sister de Chantal.....  | do do Lying in Hospital, do .....                                                           | 480 00    |      |           |              |
|                                         | Chas. Magrath .....          | do do Girls Home and public Nursery, do .....                                               | 320 00    |      |           |              |
|                                         | T. D. Harrington .....       | do do House of Providence, do .....                                                         | 320 00    |      |           |              |
|                                         | Rev. Sister de Chantal ..... | do do Deaf and Dumb Institution, do .....                                                   | 2,950 00  |      |           |              |
|                                         | Rev. J. McCaul.....          | do do In-Indigent Sick, do Quebec.....                                                      | 1,000 00  |      |           |              |
|                                         | George Ryall.....            | do do Hospices de la Maternité, do .....                                                    | 3,200 00  |      |           |              |
|                                         | L. Massue.....               | do do Charitable Ladies Association, of do .....                                            | 480 00    |      |           |              |
|                                         | Eliza M. Massue.....         | do do Roman Catholic Orphan Asy'm do .....                                                  | 480 00    |      |           |              |
|                                         | Rev. C. F. Cazeau.....       | do do Asylum of the Good Shepherd, do .....                                                 | 640 00    |      |           |              |
|                                         | Mrs. M. E. Ploes.....        | do do Managers of the Protestant Female Orphan Asylum, do .....                             | 320 00    |      |           |              |
|                                         | G. W. L. Wood .....          | do do Finlay Asylum, do .....                                                               | 320 00    |      |           |              |
|                                         | Eliza Taylor .....           | do do Male Orphan Asylum, do .....                                                          | 320 00    |      |           |              |
|                                         |                              |                                                                                             |           |      | 27,369 04 |              |
|                                         |                              |                                                                                             |           |      | 21,429 06 |              |
|                                         |                              |                                                                                             |           |      |           | 7,639,485 48 |

|                                           |    |                                                                                                      |          |  |           |              |
|-------------------------------------------|----|------------------------------------------------------------------------------------------------------|----------|--|-----------|--------------|
| John Lilly .....                          | do | St. Bridget's Asylum, do                                                                             | 320 00   |  |           |              |
| Mrs. M. A. Bankier .....                  | do | Ladies Protestant Home, do                                                                           | 320 00   |  |           |              |
| E. J. Burton .....                        | do | Canadian Military Asylum, do                                                                         | 160 00   |  |           |              |
| J. B. C. Trestler .....                   | do | Indigent Sick, Montreal, do                                                                          | 3,200 00 |  |           |              |
| Rev. Sister Mary Slocum.....              | do | General Hospital des Seours do                                                                       | 800 00   |  |           |              |
| T. B. Anderson .....                      | do | la Charité, do                                                                                       | 4,000 00 |  |           |              |
| Rt. Rev. J. Bourget.....                  | do | Corp. of the Gen. Hospital, do                                                                       | 1,000 00 |  |           |              |
| Seour St. Philomène.....                  | do | St. Patrick's Hospital, do                                                                           | 1,120 00 |  |           |              |
| Rev. V. Rousselet.....                    | do | Scours de la Providence, do                                                                          | 430 00   |  |           |              |
| do .....                                  | do | Montaventure street Asylum, do                                                                       | 430 00   |  |           |              |
| Hon. Thos. Ryan .....                     | do | Nazarath Asylum for blind and destitute children, do                                                 | 430 00   |  |           |              |
| Mrs. J. D. Ross and Mrs. M. J. Tylic..... | do | St. Patrick's R.C. Orphan Asy., do                                                                   | 640 00   |  |           |              |
| Mrs. H. Geddes.....                       | do | Protestant Orphan Asylum, do                                                                         | 640 00   |  |           |              |
| do .....                                  | do | House of Refuge, do                                                                                  | 480 00   |  |           |              |
| Rev. Sister St. Joseph.....               | do | Ladies Benevolent Society for Widows and Orphans, do                                                 | 320 00   |  |           |              |
| Seour St. Philomène.....                  | do | Lying-in-Hospit. i under Seours de la Misericorde, do                                                | 480 00   |  |           |              |
| Josette Cole, Veuve Quesnel.....          | do | Deaf & Dumb Institutions, do                                                                         | 1,600 00 |  |           |              |
| Rev. Sist. Mary de St. Gabriel.....       | do | R. C. Orphan Asylum, do                                                                              | 320 00   |  |           |              |
| Thos. A. Evans.....                       | do | Magdalen Asylum, (Ladies of Bon Pasteur), do                                                         | 320 00   |  |           |              |
| Mrs. M. Cornish.....                      | do | Dispensary, do                                                                                       | 320 00   |  |           |              |
| Seour St. Philomène.....                  | do | Home & School of Industry do                                                                         | 320 00   |  |           |              |
| T. Kirkpatrick.....                       | do | St. Vincent de Paul Asylum, do                                                                       | 430 00   |  |           |              |
| R. S. Cassels.....                        | do | General Hospital, Kingston, do                                                                       | 4,800 00 |  |           |              |
| Rt. Rev. E. J. Moran.....                 | do | House of Industry and Refuge for indigent sick, do                                                   | 2,400 00 |  |           |              |
| Mr. E. George.....                        | do | Hôtel Dieu Hospital, do                                                                              | 800 00   |  |           |              |
| J. McDougall .....                        | do | Orphans' Home, do                                                                                    | 640 00   |  |           |              |
| J. Brown.....                             | do | Indigent Sick, Three Rivers, London, do                                                              | 2,240 00 |  |           |              |
| J. Mackinson .....                        | do | Hospital, Ottawa, do                                                                                 | 2,400 00 |  |           |              |
| Rev. J. Brayère.....                      | do | Protestant Hospital, do                                                                              | 1,200 00 |  |           |              |
| J. F. Sincennes.....                      | do | Roman C. do                                                                                          | 1,200 00 |  |           |              |
| Robt. W. Kerr.....                        | do | Gen. Hospital, Dist. of Richelieu, Sorel, do                                                         | 320 00   |  |           |              |
| Mrs. Lydia A. Jackson.....                | do | Hospital, Hamilton, do                                                                               | 4,800 00 |  |           |              |
| Rev. Sister M. Philip.....                | do | Orphan Asylum & Ladies' Benevolent Society, do                                                       | 640 00   |  |           |              |
| T. B. Anderson.....                       | do | Roman Catholic Asylum, do                                                                            | 640 00   |  |           |              |
|                                           |    | Amount of Tonnage Duty collected at Montreal and payable to General Hospital, for 1863 and 1864..... |          |  | 67,120 00 |              |
|                                           |    | Total Hospitals and Charities.....                                                                   |          |  | 2,452 97  |              |
|                                           |    | Carried forward.....                                                                                 |          |  |           | 310,988 27   |
|                                           |    |                                                                                                      |          |  |           | 7,949,673 75 |

Geological Survey.—Militia Force.

| UNDER WHAT AUTHORITY PAID.                          | TO WHOM PAID.                   | S E R V I C E.                                                                                           | \$ cts.  | \$ cts.   | \$ cts.      |
|-----------------------------------------------------|---------------------------------|----------------------------------------------------------------------------------------------------------|----------|-----------|--------------|
| Est., 1865.                                         |                                 | <i>Brought forward.....</i>                                                                              |          |           | 7,940,573 75 |
|                                                     |                                 | <b>GEOLOGICAL SURVEY.</b>                                                                                |          |           |              |
|                                                     | W. E. Logan.....                | Twelve months' salary as Provincial Geologist, to 30th June, 1865.....                                   | 3,000 00 |           |              |
|                                                     | T. S. Hunt.....                 | do Chemist and Mineralogist, do.....                                                                     | 1,600 00 |           |              |
|                                                     | E. Billings.....                | do Assistant Geologist, do.....                                                                          | 1,600 00 |           |              |
|                                                     | T. R. Christian.....            | To meet official cheques.....                                                                            |          | 6,200 00  |              |
|                                                     |                                 | Total, Geological Survey.....                                                                            |          | 13,235 50 |              |
|                                                     |                                 | <b>MILITIA FORCE.</b>                                                                                    |          |           |              |
| Est., 1863, '64, and '64-5, and Act 28 Vic, cap. 3. | Lieut.-Col. A. DeSalaberry..... | One year's salary as Deputy Adjutant-General East, to 30th June, 1865.....                               | 2,240 00 |           |              |
|                                                     | do W. Powell.....               | do do West, do.....                                                                                      | 2,000 00 |           |              |
|                                                     | do J. G. Irvine.....            | Provincial Aide-de-Camp, do.....                                                                         | 1,840 00 |           |              |
|                                                     | Robert Berry.....               | Chief Clerk and Accountant, do.....                                                                      | 2,000 00 |           |              |
|                                                     | W. R. Wright.....               | 1st Class Clerk, do.....                                                                                 | 1,200 00 |           |              |
|                                                     | Thomas Wily.....                | Superintendent of Stores, do.....                                                                        | 1,200 00 |           |              |
|                                                     | F. X. Lambert.....              | 2nd Class Clerk, do.....                                                                                 | 1,000 00 |           |              |
|                                                     | C. H. O'Meara.....              | 3rd do do.....                                                                                           | 600 00   |           |              |
|                                                     | Grant Seymour.....              | do do.....                                                                                               | 600 00   |           |              |
|                                                     | C. Junot.....                   | do do.....                                                                                               | 600 00   |           |              |
|                                                     | T. C. Larose.....               | do do.....                                                                                               | 600 00   |           |              |
|                                                     | D. McLennan.....                | do do.....                                                                                               | 500 00   |           |              |
|                                                     | E. Gélina.....                  | do do.....                                                                                               | 500 00   |           |              |
|                                                     | E. Cady.....                    | Three months' salary as 1st Class Clerk, from 1st July, 1864, to 10th May, 1865, at \$400 per annum..... | 300 00   |           |              |
|                                                     | Louis Morel.....                | do do from 15th May to 30th June, do.....                                                                | 344 08   |           |              |
|                                                     | M. Ryan.....                    | Twelve months' salary as Messenger, to 30th June.....                                                    | 51 61    |           |              |
|                                                     |                                 | Total.....                                                                                               |          | 15,340 69 |              |

| CLOTHING ALLOWANCE.     |                                                              | \$ cts.   | \$ cts. | \$ cts.      |
|-------------------------|--------------------------------------------------------------|-----------|---------|--------------|
| Major Crawford.....     | Allowance for his Company in lieu of Clothing, for 1862..... | 450 00    |         |              |
| do Lamontagne.....      | do do Brockville.....                                        | 408 00    |         |              |
| do Stevenson.....       | do do Quebec.....                                            | 402 00    |         |              |
| Capt. Perry.....        | do do Montreal.....                                          | 174 00    |         |              |
| do J. Smith.....        | do do do.....                                                | 222 00    |         |              |
| W. W. Scott.....        | do do do.....                                                | 300 00    |         |              |
| J. H. Cook.....         | do do Quebec.....                                            | 300 00    |         |              |
| J. Burwash.....         | do do Cookshire.....                                         | 300 00    |         |              |
| J. W. Barrow.....       | do do St. Andrews.....                                       | 300 00    |         |              |
| Major A. Vaud.....      | do do Quebec.....                                            | 27 00     |         |              |
| Capt. Drummond.....     | do do Montreal.....                                          | 324 00    |         |              |
| Lt.-Col. Shanly.....    | do do Kingston.....                                          | 420 00    |         |              |
| Major Villiers.....     | do do London.....                                            | 420 00    |         |              |
| Capt. Burgess.....      | do do do.....                                                | 180 00    |         |              |
| Lt.-Col. McLeod.....    | do do Toronto.....                                           | 168 00    |         |              |
| Capt. J. Duff.....      | do do Kingston.....                                          | 204 00    |         |              |
| Major Bate.....         | do do St. Catharines.....                                    | 180 00    |         |              |
| do G. T. Denison.....   | do do Toronto.....                                           | 183 00    |         |              |
| Lt.-Col. Boulton.....   | do do Cobourg.....                                           | 246 00    |         |              |
| Major Bull.....         | do do Hamilton.....                                          | 192 00    |         |              |
| do Sweetnam.....        | do do Napanee.....                                           | 228 00    |         |              |
| Capt. G. Hunt.....      | do do Sorel.....                                             | 306 00    |         |              |
| do C. Rawson.....       | do do Lennoxville.....                                       | 228 00    |         |              |
| do G. Woodward.....     | do do Sherbrooke.....                                        | 306 00    |         |              |
| do Lavie.....           | do do St. Martin.....                                        | 330 00    |         |              |
| do David.....           | do do St. Vincent de Paul.....                               | 240 00    |         |              |
| Major Stanton.....      | do do St. Thomas.....                                        | 228 00    |         |              |
| Capt. Higginbotham..... | do do Guelph.....                                            | 306 00    |         |              |
| Major Ansdon.....       | do do Dunnville.....                                         | 300 00    |         |              |
| Capt. B. Lewis.....     | do do London.....                                            | 318 00    |         |              |
| Major Levescotte.....   | do do Belleville.....                                        | 210 00    |         |              |
| Capt. Burwis.....       | do do Mégantic.....                                          | 330 00    |         |              |
| Lt.-Col. Jessup.....    | do do Prescott.....                                          | 300 00    |         |              |
| Capt. J. Smith.....     | do do Toronto.....                                           | 530 00    |         |              |
| Major B. White.....     | do do Sherbrooke.....                                        | 282 00    |         |              |
| do Ibbotson.....        | do do Toronto.....                                           | 234 00    |         |              |
| Capt. Macdonald.....    | do do Peterboro'.....                                        | 246 00    |         |              |
| do E. Poole.....        | do do Cobourg.....                                           | 264 00    |         |              |
| Capt. N. Smith.....     | do do Ottawa.....                                            | 252 00    |         |              |
| Lt.-Col. Grant.....     | do do London.....                                            | 294 00    |         |              |
| Capt. H. Barber.....    | do do Toronto.....                                           | 228 00    |         |              |
| do Gardner.....         | do do do.....                                                | 342 00    |         |              |
| do Paterson.....        | do do Woodstock.....                                         | 130 00    |         |              |
| do Richardson.....      | do do do.....                                                |           |         |              |
|                         | Carried forward.....                                         | 12,124 00 |         |              |
|                         | Total.....                                                   | 15,340 69 |         | 7,969,009 31 |

Militia Force.—Continued.

UNDER WHAT AUTHORITY PAID.

TO WHOM PAID.

S E R V I C E.

CLOTHING ALLOWANCE.—Continued.

|                                                                   |                   | \$     | cts. | \$     | cts. | \$        | cts. |
|-------------------------------------------------------------------|-------------------|--------|------|--------|------|-----------|------|
| Est., 1863, '64, and '64-'65, & Act 28 Vic, cap. 3.               |                   | 12,124 | 00   | 15,340 | 69   | 7,969,009 | 31   |
| CLOTHING ALLOWANCE.—Continued.                                    |                   |        |      |        |      |           |      |
| Brought forward.....                                              |                   |        |      |        |      |           |      |
| Allowance for his company in lieu of clothing, for 1863           |                   |        |      |        |      |           |      |
| Major W. Patton.....                                              | Paris             | 246    | 00   |        |      |           |      |
| do J. E. O'Reilly.....                                            | Hamilton          | 300    | 00   |        |      |           |      |
| Capt. Heltwell.....                                               | St. Catharines    | 342    | 00   |        |      |           |      |
| do Holden.....                                                    | Williamsburg      | 312    | 00   |        |      |           |      |
| do Allyn.....                                                     | Quebec            | 282    | 00   |        |      |           |      |
| do McKenae.....                                                   | Barrington        | 223    | 00   |        |      |           |      |
| Lt.-Col. Shaw.....                                                | Kingston          | 492    | 00   |        |      |           |      |
| Lieut. Workman.....                                               | Ottawa            | 408    | 00   |        |      |           |      |
| Capt. Macdougall.....                                             | Montreal          | 120    | 00   |        |      |           |      |
| Lt.-Col. Devlin.....                                              | do                | 3,132  | 00   |        |      |           |      |
| Capt. Cole.....                                                   | St. Thomas        | 180    | 00   |        |      |           |      |
| do Stevens.....                                                   | Sharbrooke        | 102    | 00   |        |      |           |      |
| do F. Drummond.....                                               | do                | 338    | 00   |        |      |           |      |
| do Cole.....                                                      | 1863 do Kingston  | 342    | 00   |        |      |           |      |
| Special advance on account of Clothing for Naval Co..... Hamilton |                   |        |      |        |      |           |      |
| CAVALRY.                                                          |                   |        |      |        |      |           |      |
| For pay for drill of his Troop, No. 1, Quebec                     |                   |        |      |        |      |           |      |
| Capt. W. W. Scott.....                                            | No. 2, do         | 1,100  | 00   |        |      |           |      |
| do Turnbull.....                                                  | do                | 1,130  | 00   |        |      |           |      |
| do DesRivieres.....                                               | St. Johns         | 800    | 00   |        |      |           |      |
| do Stevens.....                                                   | Sherbrooke        | 780    | 00   |        |      |           |      |
| Lt.-Col. Burgess.....                                             | London            | 569    | 00   |        |      |           |      |
| Capt. T. H. Peeter.....                                           | Grimsbay          | 740    | 00   |        |      |           |      |
| Lieut. G. W. Stephens.....                                        | Cookshire         | 1,009  | 00   |        |      |           |      |
| Capt. J. Cole.....                                                | No. 1, Montreal   | 460    | 00   |        |      |           |      |
| do Perry.....                                                     | St. Thomas        | 600    | 00   |        |      |           |      |
| do J. Duff.....                                                   | No. 2, Montreal   | 600    | 00   |        |      |           |      |
| Major Swetman.....                                                | Frontenac         | 680    | 00   |        |      |           |      |
|                                                                   | Napawee           | 900    | 00   |        |      |           |      |
| FIELD BATTERIES OF ARTILLERY.                                     |                   |        |      |        |      |           |      |
| For pay for drill of his Battery, Montreal                        |                   |        |      |        |      |           |      |
| Major Stevenson.....                                              | do                | 1,152  | 00   |        |      |           |      |
| do Lamontaigne.....                                               | Quebec            | 1,128  | 00   |        |      |           |      |
| Lieut. Workman.....                                               | Ottawa            | 1,108  | 00   |        |      |           |      |
| FOOT COMPANIES OF ARTILLERY.                                      |                   |        |      |        |      |           |      |
| London.....                                                       |                   |        |      |        |      |           |      |
| do Hamilton.....                                                  |                   | 988    | 00   |        |      |           |      |
|                                                                   |                   | 952    | 00   | 5,928  | 00   |           |      |
| For pay for drill of his Company, Montreal                        |                   |        |      |        |      |           |      |
| Capt. W. Drumm.....                                               | do                | 272    | 00   |        |      |           |      |
| do F. Cole.....                                                   | do                | 328    | 00   |        |      |           |      |
| do J. Ferris.....                                                 | do                | 360    | 00   |        |      |           |      |
| do Stoker.....                                                    | St. Catharines    | 400    | 00   |        |      |           |      |
| do Buckley.....                                                   | London            | 320    | 00   |        |      |           |      |
| do Scott.....                                                     | Montreal          | 312    | 00   |        |      |           |      |
| do Dowker.....                                                    | do                | 340    | 00   |        |      |           |      |
| do Grant.....                                                     | Quebec            | 408    | 00   |        |      |           |      |
| do Barrow.....                                                    | do                | 440    | 00   |        |      |           |      |
| do E. C. Barrow.....                                              | do                | 344    | 00   |        |      |           |      |
| do Forrest.....                                                   | Ottawa            | 416    | 00   |        |      |           |      |
| do Murray.....                                                    | Quebec            | 440    | 00   |        |      |           |      |
| do McDonnell.....                                                 | Iroquois          | 344    | 00   |        |      |           |      |
| do Ross.....                                                      | Goderich          | 384    | 00   |        |      |           |      |
| do Reebuck.....                                                   | Prescott          | 286    | 00   |        |      |           |      |
| do Jones.....                                                     | Chanoaque         | 328    | 00   |        |      |           |      |
| RIFLE COMPANIES.                                                  |                   |        |      |        |      |           |      |
| For Drill of his Company, Quebec                                  |                   |        |      |        |      |           |      |
| Capt. J. C. Thomson.....                                          | do                | 309    | 50   |        |      |           |      |
| do Gingras.....                                                   | do                | 321    | 50   |        |      |           |      |
| do Knight.....                                                    | do                | 370    | 00   |        |      |           |      |
| do Allyn.....                                                     | do                | 440    | 00   |        |      |           |      |
| do Dumlain.....                                                   | do                | 440    | 00   |        |      |           |      |
| do Davis.....                                                     | Sarnia            | 344    | 00   |        |      |           |      |
| do Grant.....                                                     | Brantford         | 424    | 00   |        |      |           |      |
| do Langevin.....                                                  | Quebec            | 280    | 00   |        |      |           |      |
| do McNaughton.....                                                | Hommingford       | 416    | 00   |        |      |           |      |
| do Douglas.....                                                   | LaCelle           | 392    | 00   |        |      |           |      |
| Major Richardson.....                                             | Woodstock         | 408    | 00   |        |      |           |      |
| do Barwis.....                                                    | Megantic          | 363    | 00   |        |      |           |      |
| do Crawford.....                                                  | Quebecville       | 548    | 00   |        |      |           |      |
| do J. Poole.....                                                  | Carlton Place     | 304    | 00   |        |      |           |      |
| do Hamilton.....                                                  | St. Catherine     | 416    | 00   |        |      |           |      |
| do W. F. Powell.....                                              | Bell's Corners    | 344    | 00   |        |      |           |      |
| do Spring.....                                                    | Storrington       | 440    | 00   |        |      |           |      |
| do McMillan.....                                                  | Hartitsville      | 328    | 00   |        |      |           |      |
| do J. E. Gibbons.....                                             | Quebec            | 352    | 00   |        |      |           |      |
| do B. Gwynne.....                                                 | (No. 48 Bat.)     | 392    | 00   |        |      |           |      |
| Lt.-Col. Jessup.....                                              | Marrickville      | 416    | 00   |        |      |           |      |
|                                                                   | (No. 1.) Prescott |        |      |        |      |           |      |
| Brought forward.....                                              |                   |        |      |        |      |           |      |
|                                                                   |                   | 8,142  | 60   | 54,746 | 69   | 7,969,009 | 31   |

UNDER WHAT AUTHORITY PAID.

TO WHOM PAID.

S E R V I C E.

CLOTHING ALLOWANCE.—Continued.

|                                                                   |                   | \$     | cts. | \$     | cts. | \$        | cts. |
|-------------------------------------------------------------------|-------------------|--------|------|--------|------|-----------|------|
| Est., 1863, '64, and '64-'65, & Act 28 Vic, cap. 3.               |                   | 12,124 | 00   | 15,340 | 69   | 7,969,009 | 31   |
| CLOTHING ALLOWANCE.—Continued.                                    |                   |        |      |        |      |           |      |
| Brought forward.....                                              |                   |        |      |        |      |           |      |
| Allowance for his company in lieu of clothing, for 1863           |                   |        |      |        |      |           |      |
| Major W. Patton.....                                              | Paris             | 246    | 00   |        |      |           |      |
| do J. E. O'Reilly.....                                            | Hamilton          | 300    | 00   |        |      |           |      |
| Capt. Heltwell.....                                               | St. Catharines    | 342    | 00   |        |      |           |      |
| do Holden.....                                                    | Williamsburg      | 312    | 00   |        |      |           |      |
| do Allyn.....                                                     | Quebec            | 282    | 00   |        |      |           |      |
| do McKenae.....                                                   | Barrington        | 223    | 00   |        |      |           |      |
| Lt.-Col. Shaw.....                                                | Kingston          | 492    | 00   |        |      |           |      |
| Lieut. Workman.....                                               | Ottawa            | 408    | 00   |        |      |           |      |
| Capt. Macdougall.....                                             | Montreal          | 120    | 00   |        |      |           |      |
| Lt.-Col. Devlin.....                                              | do                | 3,132  | 00   |        |      |           |      |
| Capt. Cole.....                                                   | St. Thomas        | 180    | 00   |        |      |           |      |
| do Stevens.....                                                   | Sharbrooke        | 102    | 00   |        |      |           |      |
| do F. Drummond.....                                               | do                | 338    | 00   |        |      |           |      |
| do Cole.....                                                      | 1863 do Kingston  | 342    | 00   |        |      |           |      |
| Special advance on account of Clothing for Naval Co..... Hamilton |                   |        |      |        |      |           |      |
| CAVALRY.                                                          |                   |        |      |        |      |           |      |
| For pay for drill of his Troop, No. 1, Quebec                     |                   |        |      |        |      |           |      |
| Capt. W. W. Scott.....                                            | No. 2, do         | 1,100  | 00   |        |      |           |      |
| do Turnbull.....                                                  | do                | 1,130  | 00   |        |      |           |      |
| do DesRivieres.....                                               | St. Johns         | 800    | 00   |        |      |           |      |
| do Stevens.....                                                   | Sherbrooke        | 780    | 00   |        |      |           |      |
| Lt.-Col. Burgess.....                                             | London            | 569    | 00   |        |      |           |      |
| Capt. T. H. Peeter.....                                           | Grimsbay          | 740    | 00   |        |      |           |      |
| Lieut. G. W. Stephens.....                                        | Cookshire         | 1,009  | 00   |        |      |           |      |
| Capt. J. Cole.....                                                | No. 1, Montreal   | 460    | 00   |        |      |           |      |
| do Perry.....                                                     | St. Thomas        | 600    | 00   |        |      |           |      |
| do J. Duff.....                                                   | No. 2, Montreal   | 600    | 00   |        |      |           |      |
| Major Swetman.....                                                | Frontenac         | 680    | 00   |        |      |           |      |
|                                                                   | Napawee           | 900    | 00   |        |      |           |      |
| FIELD BATTERIES OF ARTILLERY.                                     |                   |        |      |        |      |           |      |
| For pay for drill of his Battery, Montreal                        |                   |        |      |        |      |           |      |
| Major Stevenson.....                                              | do                | 1,152  | 00   |        |      |           |      |
| do Lamontaigne.....                                               | Quebec            | 1,128  | 00   |        |      |           |      |
| Lieut. Workman.....                                               | Ottawa            | 1,108  | 00   |        |      |           |      |
| FOOT COMPANIES OF ARTILLERY.                                      |                   |        |      |        |      |           |      |
| London.....                                                       |                   |        |      |        |      |           |      |
| do Hamilton.....                                                  |                   | 988    | 00   |        |      |           |      |
|                                                                   |                   | 952    | 00   | 5,928  | 00   |           |      |
| For pay for drill of his Company, Montreal                        |                   |        |      |        |      |           |      |
| Capt. W. Drumm.....                                               | do                | 272    | 00   |        |      |           |      |
| do F. Cole.....                                                   | do                | 328    | 00   |        |      |           |      |
| do J. Ferris.....                                                 | do                | 360    | 00   |        |      |           |      |
| do Stoker.....                                                    | St. Catharines    | 400    | 00   |        |      |           |      |
| do Buckley.....                                                   | London            | 320    | 00   |        |      |           |      |
| do Scott.....                                                     | Montreal          | 312    | 00   |        |      |           |      |
| do Dowker.....                                                    | do                | 340    | 00   |        |      |           |      |
| do Grant.....                                                     | Quebec            | 408    | 00   |        |      |           |      |
| do Barrow.....                                                    | do                | 440    | 00   |        |      |           |      |
| do E. C. Barrow.....                                              | do                | 344    | 00   |        |      |           |      |
| do Forrest.....                                                   | Ottawa            | 416    | 00   |        |      |           |      |
| do Murray.....                                                    | Quebec            | 440    | 00   |        |      |           |      |
| do McDonnell.....                                                 | Iroquois          | 344    | 00   |        |      |           |      |
| do Ross.....                                                      | Goderich          | 384    | 00   |        |      |           |      |
| do Reebuck.....                                                   | Prescott          | 286    | 00   |        |      |           |      |
| do Jones.....                                                     | Chanoaque         | 328    | 00   |        |      |           |      |
| RIFLE COMPANIES.                                                  |                   |        |      |        |      |           |      |
| For Drill of his Company, Quebec                                  |                   |        |      |        |      |           |      |
| Capt. J. C. Thomson.....                                          | do                | 309    | 50   |        |      |           |      |
| do Gingras.....                                                   | do                | 321    | 50   |        |      |           |      |
| do Knight.....                                                    | do                | 370    | 00   |        |      |           |      |
| do Allyn.....                                                     | do                | 440    | 00   |        |      |           |      |
| do Dumlain.....                                                   | do                | 440    | 00   |        |      |           |      |
| do Davis.....                                                     | Sarnia            | 344    | 00   |        |      |           |      |
| do Grant.....                                                     | Brantford         | 424    | 00   |        |      |           |      |
| do Langevin.....                                                  | Quebec            | 280    | 00   |        |      |           |      |
| do McNaughton.....                                                | Hommingford       | 416    | 00   |        |      |           |      |
| do Douglas.....                                                   | LaCelle           | 392    | 00   |        |      |           |      |
| Major Richardson.....                                             | Woodstock         | 408    | 00   |        |      |           |      |
| do Barwis.....                                                    | Megantic          | 363    | 00   |        |      |           |      |
| do Crawford.....                                                  | Quebecville       | 548    | 00   |        |      |           |      |
| do J. Poole.....                                                  | Carlton Place     | 304    | 00   |        |      |           |      |
| do Hamilton.....                                                  | St. Catherine     | 416    | 00   |        |      |           |      |
| do W. F. Powell.....                                              | Bell's Corners    | 344    | 00   |        |      |           |      |
| do Spring.....                                                    | Storrington       | 440    | 00   |        |      |           |      |
| do McMillan.....                                                  | Hartitsville      | 328    | 00   |        |      |           |      |
| do J. E. Gibbons.....                                             | Quebec            | 352    | 00   |        |      |           |      |
| do B. Gwynne.....                                                 | (No. 48 Bat.)     | 392    | 00   |        |      |           |      |
| Lt.-Col. Jessup.....                                              | Marrickville      | 416    | 00   |        |      |           |      |
|                                                                   | (No. 1.) Prescott |        |      |        |      |           |      |
| Brought forward.....                                              |                   |        |      |        |      |           |      |
|                                                                   |                   | 8,142  | 60   | 54,746 | 69   | 7,969,009 | 31   |

Militia Force.—Continued.

| UNDER WHAT AUTHORITY PAID.                    | TO WHOM PAID.         | S E R V I C E.           | \$ cts.  | \$ cts.   | \$ cts.      |
|-----------------------------------------------|-----------------------|--------------------------|----------|-----------|--------------|
| Est. 1863, '64, & '64-5, Act 28, Vic. cap. 3. |                       |                          |          |           |              |
|                                               | Major White.....      | For drill of his Company | 5,140 00 | 51,740 69 | 7,909,009 31 |
|                                               | Capt. McCachern.....  | do                       | 280 00   |           |              |
|                                               | do O. Reid.....       | do                       | 392 00   |           |              |
|                                               | do W. Graham.....     | do                       | 360 00   |           |              |
|                                               | do Edilson.....       | do                       | 248 00   |           |              |
|                                               | do McPherson.....     | do                       | 400 00   |           |              |
|                                               | do McKenzie.....      | do                       | 320 00   |           |              |
|                                               | Lieut. McKenzie.....  | do                       | 264 00   |           |              |
|                                               | Capt. L. B. Cole..... | do                       | 200 00   |           |              |
|                                               | do W. Graham.....     | do                       | 304 00   |           |              |
|                                               | do M. Martin.....     | do                       | 416 00   |           |              |
|                                               | do S. Orr.....        | do                       | 392 00   |           |              |
|                                               | do J. Whyte.....      | do                       | 424 00   |           |              |
|                                               | do J. McWilliams..... | do                       | 360 00   |           |              |
|                                               | Major Masse.....      | do                       | 320 00   |           |              |
|                                               | Capt. Tisdale.....    | do                       | 440 00   |           |              |
|                                               | do W. J. Morris.....  | do                       | 272 00   |           |              |
|                                               | Major Bennett.....    | do                       | 384 00   |           |              |
|                                               | Capt. Davis.....      | do                       | 19 75    |           |              |
|                                               | do Maynes.....        | do                       | 440 00   |           |              |
|                                               | do G. Hall.....       | do                       | 440 00   |           |              |
|                                               | do Rogers.....        | do                       | 384 00   |           |              |
|                                               | do Sinclair.....      | do                       | 400 00   |           |              |
|                                               | do Harvey.....        | do                       | 352 00   |           |              |
|                                               | Major Wallace.....    | do                       | 384 00   |           |              |
|                                               | Capt. Smith.....      | do                       | 320 00   |           |              |
|                                               | do Glandring.....     | do                       | 304 00   |           |              |
|                                               | Lieut. Hays.....      | do                       | 256 00   |           |              |
|                                               | Capt. Goodman.....    | do                       | 408 00   |           |              |
|                                               | do Hodgins.....       | do                       | 312 00   |           |              |
|                                               | Capt. J. Jackson..... | do                       | 376 00   |           |              |
|                                               | Lieut. McJaren.....   | do                       | 328 00   |           |              |
|                                               | do J. K. Wright.....  | do                       | 280 00   |           |              |
|                                               | Capt. Macdonald.....  | do                       | 440 00   |           |              |
|                                               | do Wagstaff.....      | do                       | 288 00   |           |              |

|                            |                                      |           |
|----------------------------|--------------------------------------|-----------|
| do G. Greig.....           | Headville.....                       | 168 00    |
| do A. Fraser.....          | Ritroy.....                          | 348 00    |
| do J. Worthington.....     | Toronto.....                         | 416 00    |
| Lieut. C. W. Moberley..... | do                                   | 360 00    |
| Capt. J. W. Mason.....     | do                                   | 344 00    |
| do J. H. Ritchey.....      | do                                   | 400 00    |
| do S. Sherwood.....        | do                                   | 312 00    |
| Lieut. J. O'Keil.....      | do                                   | 344 00    |
| Capt. Atwood.....          | Pakenham.....                        | 350 00    |
| do McCrum.....             | Konaka.....                          | 216 00    |
| do Howell.....             | Gabanoque.....                       | 432 00    |
| do McMaster.....           | Drumbo.....                          | 472 00    |
| do LeFebvre.....           | Toronto.....                         | 360 00    |
| do Cadieux.....            | Montreal.....                        | 304 00    |
| do Chalmers.....           | do                                   | 250 00    |
| do Robinson.....           | Granby.....                          | 216 00    |
| do Normand.....            | Waterloo.....                        | 440 00    |
| do W. Stewart.....         | Three Rivers.....                    | 286 00    |
| Lieut. R. Hamilton.....    | Toronto.....                         | 408 00    |
| Capt. Barber.....          | do                                   | 248 00    |
| do Lewis.....              | do                                   | 360 00    |
| do Trudon.....             | London.....                          | 384 00    |
| do Clement.....            | do                                   | 144 00    |
| do Maisil.....             | Napierville.....                     | 344 00    |
| do Hyndman.....            | Terrebonne.....                      | 424 00    |
| do J. W. Taylor.....       | St. Eustache.....                    | 432 00    |
| Lieut. K. Campbell.....    | Of Bishops College, Lennoxville..... | 440 00    |
| Capt. W. L. Dornley.....   | No. 1 of La. Infanry, Montreal.....  | 304 00    |
| Lieut. C'Brien.....        | No. 2 do do                          | 392 00    |
| Capt. Martin.....          | No. 4 do do                          | 328 00    |
| do Reinhardt.....          | No. 1 Hochelaga do do                | 336 00    |
| do Home.....               | No. 2 do do                          | 368 00    |
| do Porter.....             | No. 3 do do                          | 370 00    |
| do Ibbitson.....           | No. 4 do do                          | 344 00    |
| do Pearson.....            | No. 5 do do                          | 376 00    |
| do W. Middleton.....       | No. 6 do do                          | 308 00    |
| Ensign E. Horton.....      | No. 1 Prince of Wales do             | 440 00    |
| Capt. Kennedy.....         | No. 2 do do                          | 376 00    |
| do McKenzie.....           | Engineer Company do                  | 304 00    |
| do Russell.....            | No. 1 do do                          | 368 00    |
| do Girdler.....            | No. 2 do do                          | 392 00    |
| do Norris.....             | King.....                            | 296 00    |
| do                         | Scarborough.....                     | 35,544 35 |

54,740 69

7,909,009 31

Carried forward.....

Militia Force.—Continued.

| UNDER WHAT AUTHORITY PAID.                       | TO WHOM PAID.               | SERVICE.                      | \$ cts. | \$ cts.   | \$ cts.   |              |
|--------------------------------------------------|-----------------------------|-------------------------------|---------|-----------|-----------|--------------|
| Est. 1863, '64, and '65, and Act 28 Vic, cap. 3. | Major T. R. Ferguson.....   | For drill of his Company..... |         |           |           |              |
|                                                  | Capt. Peel.....             | do                            |         |           |           |              |
|                                                  | do McMaster.....            | do                            |         |           |           |              |
|                                                  | do Clark.....               | do                            |         |           |           |              |
|                                                  | do Nelles.....              | do                            |         |           |           |              |
|                                                  | do Wallace.....             | do                            |         |           |           |              |
|                                                  | do McGrath.....             | do                            |         |           |           |              |
|                                                  | do F. Bond.....             | do                            |         |           |           |              |
|                                                  | Lt.-Col. Stephens.....      | do                            |         |           |           |              |
|                                                  | Capt. Carlisle.....         | do                            |         |           |           |              |
|                                                  | do Blackburn.....           | do                            |         |           |           |              |
|                                                  | do H. McGill.....           | do                            |         |           |           |              |
|                                                  | do Osgood.....              | do                            |         |           |           |              |
|                                                  | do R. Lucas.....            | do                            |         |           |           |              |
|                                                  | do Barnard.....             | do                            |         |           |           |              |
|                                                  | do Ouzmet.....              | do                            |         |           |           |              |
|                                                  | do Smith.....               | do                            |         |           |           |              |
|                                                  | do McKnight.....            | do                            |         |           |           |              |
|                                                  | do Cleland.....             | do                            |         |           |           |              |
|                                                  | do S. Rogers.....           | do                            |         |           |           |              |
|                                                  | do G. Sherritt.....         | do                            |         |           |           |              |
|                                                  | do T. Bacon.....            | do                            |         |           |           |              |
|                                                  | do Nivin.....               | do                            |         |           |           |              |
|                                                  | do Ogilvy.....              | do                            |         |           |           |              |
|                                                  | do Macdougall.....          | do                            |         |           |           |              |
|                                                  | do Crawford.....            | do                            |         |           |           |              |
|                                                  | do Kirby.....               | do                            |         |           |           |              |
|                                                  | do W. Scott.....            | do                            |         |           |           |              |
|                                                  | Lieut. Campbell.....        | do                            |         |           |           |              |
|                                                  | Capt. J. Grant.....         | do                            |         |           |           |              |
|                                                  | do H. Lyman.....            | do                            |         |           |           |              |
|                                                  | Lieut. J. Creaser.....      | do                            |         |           |           |              |
|                                                  | Capt. Spront.....           | do                            |         |           |           |              |
|                                                  | Major Imlach.....           | do                            |         |           |           |              |
|                                                  | Capt. W. D. Pollard.....    | do                            |         |           |           |              |
|                                                  | RIFLE COMPANIES.—Continued. |                               |         |           |           |              |
|                                                  | Brought forward.....        |                               |         |           |           |              |
|                                                  | Cookstown.....              |                               |         | 35,544 35 | 51,746 69 | 7,969,009 51 |
|                                                  | Aurora.....                 |                               |         | 368 00    |           |              |
|                                                  | Bradford.....               |                               |         | 304 00    |           |              |
|                                                  | Port Dalhousie.....         |                               |         | 224 00    |           |              |
|                                                  | Grimsby.....                |                               |         | 368 00    |           |              |
|                                                  | Embro.....                  |                               |         | 320 00    |           |              |
| Montreal.....                                    |                             |                               | 320 00  |           |           |              |
| do.....                                          |                             |                               | 440 00  |           |           |              |
| Collingwood.....                                 |                             |                               | 440 00  |           |           |              |
| St. Catharines.....                              |                             |                               | 336 00  |           |           |              |
| Rockburn.....                                    |                             |                               | 328 00  |           |           |              |
| St. Rémi.....                                    |                             |                               | 440 00  |           |           |              |
| Richelieu.....                                   |                             |                               | 320 00  |           |           |              |
| Roxham.....                                      |                             |                               | 408 00  |           |           |              |
| Three Rivers.....                                |                             |                               | 240 00  |           |           |              |
| St. Thérèse.....                                 |                             |                               | 408 00  |           |           |              |
| Argenteuil.....                                  |                             |                               | 440 00  |           |           |              |
| do.....                                          |                             |                               | 440 00  |           |           |              |
| do.....                                          |                             |                               | 410 00  |           |           |              |
| do.....                                          |                             |                               | 424 00  |           |           |              |
| do.....                                          |                             |                               | 440 00  |           |           |              |
| No. 2.....                                       |                             |                               | 432 00  |           |           |              |
| No. 3.....                                       |                             |                               | 400 00  |           |           |              |
| No. 4.....                                       |                             |                               | 376 00  |           |           |              |
| No. 5.....                                       |                             |                               | 216 00  |           |           |              |
| No. 6.....                                       |                             |                               | 280 00  |           |           |              |
| No. 7.....                                       |                             |                               | 288 00  |           |           |              |
| No. 8.....                                       |                             |                               | 392 00  |           |           |              |
| No. 9.....                                       |                             |                               | 440 00  |           |           |              |
| No. 10.....                                      |                             |                               | 320 00  |           |           |              |
| Owen Sound.....                                  |                             |                               | 376 00  |           |           |              |
| Southampton.....                                 |                             |                               | 352 00  |           |           |              |
| Stratford.....                                   |                             |                               | 432 00  |           |           |              |
| Meaford.....                                     |                             |                               | 296 00  |           |           |              |

|                           |                    |        |              |
|---------------------------|--------------------|--------|--------------|
| Major Service.....        | Stratford.....     | 418 00 |              |
| Lieut. Dickie.....        | Brantford.....     | 466 00 |              |
| Capt. Murray.....         | Stewart, Town..... | 288 00 |              |
| do A. Macdonald.....      | Argenteuil.....    | 440 00 |              |
| do J. Henderson.....      | Niagara.....       | 384 00 |              |
| do S. Barnett.....        | Clifton.....       | 416 00 |              |
| do J. S. Henderson.....   | Jagersoll.....     | 264 00 |              |
| do D. Morgan.....         | Walsingham.....    | 184 00 |              |
| do J. McLaren.....        | Norfolk.....       | 376 00 |              |
| do G. K. Chisholm.....    | Oakville.....      | 320 00 |              |
| Major W. Patton.....      | Paris.....         | 376 00 |              |
| Capt. J. M. Fox.....      | Leamington.....    | 328 00 |              |
| do J. McMichael.....      | Blenheim.....      | 400 00 |              |
| Lieut. J. O'Connor.....   | Windsor.....       | 360 00 |              |
| Capt. T. Cowan.....       | Princeton.....     | 304 00 |              |
| do F. Burns.....          | Montreal.....      | 424 00 |              |
| do E. Farrel.....         | do.....            | 396 00 |              |
| do A. Godfrey.....        | Mount Porret.....  | 336 00 |              |
| do J. Cannon.....         | Leith.....         | 352 00 |              |
| do Buckham.....           | Orangeville.....   | 312 00 |              |
| do J. K. Riddell.....     | Alton.....         | 368 00 |              |
| do J. Grafton.....        | Derry West.....    | 480 00 |              |
| do Higinbotham.....       | do.....            | 408 00 |              |
| Lieut. C. Clark.....      | Guelph.....        | 440 00 |              |
| do A. Allan.....          | Elora.....         | 440 00 |              |
| Capt. J. G. Hodgins.....  | Toronto.....       | 320 00 |              |
| do A. Allan.....          | do.....            | 408 00 |              |
| do F. Aldham.....         | Grenville.....     | 240 00 |              |
| Lieut. C. F. Goodhue..... | do.....            | 408 00 |              |
| Capt. McMillan.....       | London.....        | 460 00 |              |
| do.....                   | Fergus.....        | 460 00 |              |
| do Alain.....             | Quebec.....        | 386 00 |              |
| do Nadeau.....            | do.....            | 440 00 |              |
| do E. Fraser.....         | Lévis.....         | 520 00 |              |
| do W. Murray.....         | Fraserville.....   | 248 00 |              |
| do Gardner.....           | Toronto.....       | 410 00 |              |
| do J. Smith.....          | do.....            | 480 00 |              |
| do J. Brown.....          | do.....            | 418 00 |              |
| do Rife.....              | do.....            | 416 00 |              |
| do Croft.....             | do.....            | 520 00 |              |
| do Hobbs.....             | do.....            | 376 00 |              |
| do Armstrong.....         | Liquidown.....     | 432 00 |              |
| do W. Warren.....         | Greenwood.....     | 336 00 |              |
| Major Fairbanks.....      | Oshawa.....        | 448 00 |              |
| do.....                   | do.....            | 376 00 |              |
| Capt. D. Michael.....     | Uxbridge.....      | 320 00 |              |
| do R. Spears.....         | Prince Albert..... | 440 00 |              |
| do C. C. Forman.....      | do.....            | 440 00 |              |
| Carried forward.....      |                    |        | 65,880 36    |
|                           |                    |        | 54,746 69    |
|                           |                    |        | 7,969,009 51 |



Militia Force.—Continued.

| UNDER WHAT AUTHORITY PAID. | TO WHOM PAID.                 | FRONTIER FORCE.—Continued.                                           | \$    | cts. | \$      | cts. | \$        | cts. |
|----------------------------|-------------------------------|----------------------------------------------------------------------|-------|------|---------|------|-----------|------|
|                            |                               | <i>Brought forward</i> .....                                         | 1,074 | 55   | 350,238 | 94   | 7,000,009 | 31   |
|                            |                               | For Meats furnished Volunteers on arrival at Windsor.....            | 102   | 50   |         |      |           |      |
|                            | S. S. Macdonell.....          | do do Haversacks obtained from Military Storekeeper.....             | 396   | 46   |         |      |           |      |
|                            | Brigade Major Macpherson..... | do do 550 pairs beef boots for Volunteers.....                       | 308   | 46   |         |      |           |      |
|                            | T. Ferronaid.....             | do do Pay as drill instructor at Laprairie.....                      | 660   | 00   |         |      |           |      |
|                            | Color Sergt. Savages.....     | do do Fur Caps.....                                                  | 40    | 30   |         |      |           |      |
|                            | Henderson, Kenfrew & Co.....  | do do Transport of stores to Niagara.....                            | 2,547 | 57   |         |      |           |      |
|                            | Major Wallace.....            | do do of men of his battalion.....                                   | 15    | 00   |         |      |           |      |
|                            | Lt.-Col. Smith.....           | do do 1000 haversacks.....                                           | 138   | 00   |         |      |           |      |
|                            | Capt. Goodwin.....            | do do Transport at Toronto.....                                      | 333   | 33   |         |      |           |      |
|                            | Montreal Telegraph Co.....    | do do Pay as drill instructor.....                                   | 40    | 30   |         |      |           |      |
|                            | Color Sergt. Wright.....      | do do 140 fur caps.....                                              | 1,478 | 38   |         |      |           |      |
|                            | P. G. Dugal & Fréres.....     | do do 2,005 haversacks.....                                          | 42    | 80   |         |      |           |      |
|                            | Henderson, Kenfrew & Co.....  | do do Meals supplied at Toronto.....                                 | 175   | 01   |         |      |           |      |
|                            | J. Smith.....                 | do do Conveyance of Volunteers from Windsor to Amherstburg.....      | 698   | 33   |         |      |           |      |
|                            | G. Wilson.....                | do do Contingent expenses.....                                       | 132   | 00   |         |      |           |      |
|                            | Brigade Major Shaw.....       | do do 1500 pairs of boots.....                                       | 107   | 25   |         |      |           |      |
|                            | J. & J. Woodley.....          | do do Rations for Volunteers leaving Quebec.....                     | 59    | 68   |         |      |           |      |
|                            | E. Reynolds.....              | do do Apprehending a deserter from 3rd Adm. Battalion.....           | 2,603 | 75   |         |      |           |      |
|                            | S. Burgess.....               | do do Travelling expenses.....                                       | 195   | 00   |         |      |           |      |
|                            | Paymaster Brehaut.....        | do do Transport of stores.....                                       | 20    | 50   |         |      |           |      |
|                            | Major Barwis.....             | do do Conveyance of Volunteers.....                                  | 17    | 25   |         |      |           |      |
|                            | A. Purcell.....               | do do Small arm ammunition.....                                      | 120   | 20   |         |      |           |      |
|                            | Military Accountant.....      | do do Meals furnished Volunteers at Montreal.....                    | 51    | 00   |         |      |           |      |
|                            | H. B. Roberts.....            | do do Repairs to barracks at Niagara.....                            | 1,354 | 63   |         |      |           |      |
|                            | Paymaster Algor.....          | do do Medical attendance at Chambly.....                             | 786   | 12   |         |      |           |      |
|                            | Dr. Glen.....                 | do do do Sberbrooke.....                                             | 30    | 17   |         |      |           |      |
|                            | do Johnstone.....             | do do do Laprairie.....                                              | 16    | 32   |         |      |           |      |
|                            | do Dutresno.....              | do do do Prescott.....                                               | 327   | 83   |         |      |           |      |
|                            | do Brouse.....                | do do do Niagara.....                                                | 35    | 64   |         |      |           |      |
|                            | do Morson.....                | do do do Sarنيا.....                                                 | 147   | 98   |         |      |           |      |
|                            | do Pontussetto.....           | do do Pay and allowances as drill instructor 3rd Adm. Battalion..... | 45    | 84   |         |      |           |      |
|                            | Sergt.-Major Chinner.....     | do do Expenses in preparing barracks.....                            | 121   | 40   |         |      |           |      |
|                            | Lt.-Col. Coffin.....          | do do Supplies furnished hospital at Laprairie.....                  | 3,330 | 03   |         |      |           |      |
|                            | J. Thompson.....              |                                                                      | 76    | 99   |         |      |           |      |

|                                     |                                                                                |           |    |
|-------------------------------------|--------------------------------------------------------------------------------|-----------|----|
| Dr. Chamberlano.....                | do Medical attendance at Freilighsburg.....                                    | 5         | 34 |
| Treasurer of Windsor.....           | do Aid towards erecting barracks.....                                          | 1,600     | 00 |
| Ensign A. W. Morney.....            | do Expenses incurred in arresting a deserter from 3rd Adm. Battalion.....      | 10        | 00 |
| Vermont R. R. Co.....               | do Transport.....                                                              | 41        | 40 |
| Lt.-Col. Routh.....                 | do 65 fur caps.....                                                            | 81        | 25 |
| do Elianly.....                     | do Meals for Volunteers at London.....                                         | 51        | 25 |
| G. E. Debaraks.....                 | do Stationery and printing.....                                                | 456       | 54 |
| Pracut & Bovin.....                 | do 1500 pairs of boots.....                                                    | 2,085     | 20 |
| W. Robinson.....                    | do Inspecting barracks at Windsor.....                                         | 22        | 30 |
| Postmaster General.....             | do Postages.....                                                               | 60        | 48 |
| Richardson Company.....             | do Transport of Volunteers.....                                                | 640       | 68 |
| A. N. Milloy.....                   | do do per "City of Toronto".....                                               | 1,231     | 00 |
| J. Henderson.....                   | do do do "Pearl".....                                                          | 30        | 00 |
| J. S. McCaug.....                   | do do do "St. Helen".....                                                      | 161       | 25 |
| G. M. Kinghorn.....                 | do do do.....                                                                  | 83        | 75 |
| Port Hope & Lindsay R. R.....       | do do do.....                                                                  | 34        | 00 |
| Stanstead & Chambly R. R.....       | do do do.....                                                                  | 105       | 40 |
| Northern Railway.....               | do do do.....                                                                  | 638       | 75 |
| Major Tisdale.....                  | do do do.....                                                                  | 88        | 00 |
| Montreal & Vermont R. R.....        | do do do.....                                                                  | 177       | 25 |
| Board of School Trustees.....       | do Fitting up school houses as barracks at Windsor.....                        | 218       | 42 |
| J. Wright (16th Regt.).....         | do Cleaning and repairing arms for 1st Adm. Battalion.....                     | 58        | 10 |
| A. Milicy.....                      | do Transport performed by "Inland Steam Navigation Company".....               | 2,638     | 85 |
| R. Tait & Co.....                   | do Clothing.....                                                               | 4,955     | 55 |
| Sundry Officers and Paymasters..... | do Pay of the Volunteers from 26th December, 1864, to 30th June, 1865.....     | 225,695   | 05 |
|                                     | do Rations, billets, barracks, fuel, light, and all other expenses.....        | 134,200   | 86 |
|                                     | Total Frontier Force.....                                                      | 383,728   | 02 |
| Postmaster General.....             | For twelve months postages to 31st March, 1865.....                            | 369       | 08 |
| J. Roberts & J. R. Christian.....   | do Compensation due to Pensioners for year ending 30th June, 1865.....         | 9,699     | 27 |
| A. T. Berthiaume.....               | do His salary as superintendent new drill shed, Quebec.....                    | 155       | 00 |
| Chas. Chateaufort.....              | do Two iron shutters for.....                                                  | 50        | 00 |
| P. Picard.....                      | do do Tinsmith work.....                                                       | 18        | 57 |
| L. Dory.....                        | do do Work done.....                                                           | 3,035     | 50 |
| John Pyc.....                       | do Gasfitting and plumbers work.....                                           | 647       | 85 |
| J. B. St. Michel.....               | do Repairs to Provincial Armory, Quebec, after the fire in February, 1865..... | 340       | 00 |
| T. Trudeau.....                     | do Sundry small accounts.....                                                  | 3         | 00 |
| B. S. Prior.....                    | do Premium of Insurance in "Queen" Insurance Company.....                      | 50        | 00 |
|                                     | Losses—Amounts refunded on account of pay of Drill Instructors.....            | 5,200     | 92 |
|                                     |                                                                                | 759,246   | 23 |
|                                     |                                                                                | 447       | 39 |
|                                     | Outstanding cheques.....                                                       | 758,768   | 84 |
|                                     | Total Militia.....                                                             | 1,855     | 53 |
|                                     | Carried forward.....                                                           | 750,933   | 31 |
|                                     |                                                                                | 6,725,942 | 02 |

Arts, Agriculture and Statistics.—Agricultural Societies.—Emigration and Quarantine.

| UNDER WHAT AUTHORITY PAID.                                     | TO WHOM PAID.          | S E R V I C E.                                                                                               | \$ | cts. | \$       | cts.         |
|----------------------------------------------------------------|------------------------|--------------------------------------------------------------------------------------------------------------|----|------|----------|--------------|
| Con. Stat. L. C., cap. 20, & Est. 1864-5. Act 23 Vic., cap. 3. | W. Edwards.....        | Legislative grant in aid of the Board of Arts and Manufactures, Upper Canada, for 1864.....                  |    |      |          |              |
|                                                                | B. Chamberlin.....     | do                                                                                                           |    |      |          |              |
|                                                                | James Loyall.....      | do Lower Canada, do                                                                                          |    |      | 2,000 00 |              |
|                                                                | J. E. Aubé.....        | For printing and publishing the Canadian Patents.....                                                        |    |      | 2,000 00 |              |
|                                                                |                        | For preparing Estimates of Baptisms, Deaths and Marriages for 1864, in the District of Magdalen Islands..... |    |      | 1,000 00 |              |
|                                                                | Short & Morris.....    | do                                                                                                           |    |      |          |              |
|                                                                | A. N. Guin.....        | St. Francis, from 1855 to 1863.....                                                                          |    |      | 12 00    |              |
|                                                                | F. M. Porome.....      | do                                                                                                           |    |      | 474 00   |              |
|                                                                | Chas. Emund.....       | do                                                                                                           |    |      | 40 00    |              |
|                                                                | Chas. Duberger.....    | do                                                                                                           |    |      | 53 00    |              |
|                                                                | N. J. Desjardins.....  | do                                                                                                           |    |      | 30 00    |              |
|                                                                | L. T. Groulx.....      | do                                                                                                           |    |      | 22 00    |              |
|                                                                | Chas. M. LeBrun.....   | do                                                                                                           |    |      | 20 00    |              |
|                                                                | H. T. Senneque.....    | do                                                                                                           |    |      | 19 00    |              |
|                                                                | Jos. M. Côté.....      | do                                                                                                           |    |      | 24 00    |              |
|                                                                | Jos. J. Martel.....    | do                                                                                                           |    |      | 19 00    |              |
|                                                                | J. Vézina.....         | do                                                                                                           |    |      | 17 00    |              |
|                                                                | J. B. Roussau.....     | do                                                                                                           |    |      | 18 00    |              |
|                                                                | J. T. Cayan.....       | do                                                                                                           |    |      | 21 00    |              |
|                                                                | L. Beaudry.....        | do                                                                                                           |    |      | 22 00    |              |
|                                                                | E. D. Gauvreau.....    | do                                                                                                           |    |      | 18 00    |              |
|                                                                | Rufus Waight.....      | do                                                                                                           |    |      | 16 00    |              |
|                                                                | F. H. O'Brien.....     | do                                                                                                           |    |      | 19 00    |              |
|                                                                | P. Baudouin.....       | do                                                                                                           |    |      | 21 00    |              |
|                                                                | H. Driscoll.....       | do                                                                                                           |    |      | 17 00    |              |
|                                                                | Fleet & Burroughs..... | do                                                                                                           |    |      | 16 00    |              |
|                                                                | Louis J. Bounet.....   | do                                                                                                           |    |      | 45 00    |              |
|                                                                | F. H. Marchand.....    | do                                                                                                           |    |      | 88 00    |              |
|                                                                | A. Bender.....         | do                                                                                                           |    |      | 15 00    |              |
|                                                                | P. T. Hall.....        | do                                                                                                           |    |      | 18 00    |              |
|                                                                | T. R. Christian.....   | do                                                                                                           |    |      | 28 00    |              |
|                                                                | B. Chamberlain.....    | do                                                                                                           |    |      | 29 00    |              |
|                                                                |                        | Amount awarded to Exhibition Commissioners to 1861.....                                                      |    |      | 6,772 07 |              |
|                                                                |                        | To pay sundry accounts of do                                                                                 |    |      | 473 64   |              |
|                                                                |                        |                                                                                                              |    |      | 1,117 00 |              |
|                                                                |                        | Brought forward.....                                                                                         |    |      |          | 8,725,942 62 |

|                                    |                                                                                                                                                                   |           |          |           |              |
|------------------------------------|-------------------------------------------------------------------------------------------------------------------------------------------------------------------|-----------|----------|-----------|--------------|
| H. H. Miles.....                   | For disbursements incurred as do                                                                                                                                  | 610 00    | 6,155 71 |           |              |
| T. R. Christian.....               | To meet official cheques for expenses incurred at the Dublin Exhibition.....                                                                                      |           | 4,636 71 |           |              |
|                                    | Total Arts, Agriculture, and Statistics.....                                                                                                                      |           |          | 18,909 42 |              |
| AGRICULTURAL SOCIETIES.            |                                                                                                                                                                   |           |          |           |              |
| CANADA EAST.                       |                                                                                                                                                                   |           |          |           |              |
| Con. Stat. cap. 32, & Est. 1864-5. | Legislative grant in aid to the Board of Agriculture, for 1864.....                                                                                               | 4,000 00  |          |           |              |
|                                    | To enable him to pay the several Agricultural Societies amounts to which they were entitled, for 1864.....                                                        | 48,068 15 |          | 52,068 15 |              |
| CANADA WEST.                       |                                                                                                                                                                   |           |          |           |              |
| R. L. Donison.....                 | Legislative grant in aid to the Board of Agriculture, for 1864.....                                                                                               | 4,000 00  |          |           |              |
|                                    | To enable him to pay the several Agricultural Societies amounts to which they were entitled, for 1864.....                                                        | 49,800 45 |          | 53,800 45 |              |
| AGRICULTURAL INSTRUCTION.          |                                                                                                                                                                   |           |          |           |              |
| E. Parent.....                     | To enable him to pay Rev. F. Pilote, Superintendent of the College, St. Anne de la Pocatière, for the encouragement of agricultural instruction.....              | 1,406 66  |          |           |              |
| E. L. Donison.....                 | Amount accruing from the fund of 2 1/2 per cent. deducted from the several Agricultural Societies to be applied for agricultural instruction and improvement..... | 1,146 07  |          | 2,552 73  |              |
|                                    | Total, Agricultural Societies.....                                                                                                                                |           |          |           | 108,419 33   |
| EMIGRATION AND QUARANTINE.         |                                                                                                                                                                   |           |          |           |              |
| Con. Stat. Cap. 10 & Est. 1864-5.  | To meet the salaries of the different agenciers, from 1st July to 31st October 1864.....                                                                          |           |          |           | 4,213 23     |
|                                    | Salary and bounty as Inspecting Physicians, from 1st June to 30th September, 1864.....                                                                            |           |          |           | 1,333 33     |
|                                    | To meet official cheques on account of expenses of Emigration, to 30th June, 1865.....                                                                            | 32,507 70 |          |           |              |
|                                    | Carried forward.....                                                                                                                                              | 32,507 70 |          | 5,546 56  | 8,853,271 37 |



Emigration and Quarantine.—Continued.—Pensions.

| TO WHOM PAID.                         | SERVICE.                                                                                                                                                                                  | \$     | cts. | \$     | cts. | \$        | cts. |
|---------------------------------------|-------------------------------------------------------------------------------------------------------------------------------------------------------------------------------------------|--------|------|--------|------|-----------|------|
| EMIGRATION AND QUARANTINE.—Continued. |                                                                                                                                                                                           |        |      |        |      |           |      |
| <i>Brought forward</i> .....          |                                                                                                                                                                                           |        |      |        |      |           |      |
| A. G. Buchanan.....                   | To enable him to meet the current expenses of agencies and Grosse Islo station.....                                                                                                       | 32,507 | 76   | 5,546  | 56   | 8,853,271 | 37   |
| do.....                               | do to pay for Reports and for Maps printed and published for the use of emigrants.....                                                                                                    | 8,827  | 05   |        |      |           |      |
| do.....                               | To pay Prussian Consul, \$119.74, Gertrude Lomer, for stepdaughter of P. Wolster, \$10.28, and other sufferers, \$225.00—the distribution allowed for St. Hilaire catastrophe.....        | 1,037  | 07   |        |      |           |      |
| T. Ross.....                          | To enable him to pay sundry expenses.....                                                                                                                                                 | 356    | 01   |        |      |           |      |
|                                       |                                                                                                                                                                                           | 1,413  | 88   | 44,191 | 77   |           |      |
| Com. of Crown Lands.....              | To pay D. F. Stuart for special services.....                                                                                                                                             |        |      | 200    | 00   |           |      |
| Hon. T. D. McGee.....                 | To pay Mr. V. Fothergill for services delivering lectures in England.....                                                                                                                 |        |      | 260    | 00   |           |      |
| do.....                               | To pay J. H. Daley, H. Meyer, \$152, and A. Jorgenson, \$220, Commissioners appointed to institute a formal enquiry into the disastrous accident at Belcch, in July, 1864.....            |        |      | 614    | 00   |           |      |
| Dr. J. C. Taché.....                  | To pay the representatives of late Dr. J. Z. Nault gratuity equivalent to two months, and ten days' salary, to 22nd March, 1864, at \$800 per annum Total, Emigration and Quarantine..... |        |      |        |      | 50,955    | 00   |
| PENSIONS.                             |                                                                                                                                                                                           |        |      |        |      |           |      |
| CIVIL LIST.                           |                                                                                                                                                                                           |        |      |        |      |           |      |
| Arohd. McLean.....                    | Twelve months pension as late Judge, Toronto, to 30th June, 1865.....                                                                                                                     | 3,333  | 33   |        |      |           |      |
| Samuel Galt.....                      | Nine do do do do do do.....                                                                                                                                                               | 1,800  | 00   |        |      |           |      |
| C. D. Day.....                        | Twelve do do do do do do.....                                                                                                                                                             | 2,606  | 04   |        |      |           |      |
| J. S. Brunceau.....                   | do do do do do do to 30th June, 1865.....                                                                                                                                                 | 2,133  | 32   |        |      |           |      |
| Jano Livingston.....                  | do do do do do do.....                                                                                                                                                                    | 222    | 20   |        |      |           |      |
| Rev. A. R. Burrage.....               | Three do do do do do do.....                                                                                                                                                              | 111    | 15   |        |      |           |      |
| Mrs. E. Burrage.....                  | Amount of pension from 1st October to 5th December, 1864, due to her deceased husband, at \$444.40.....                                                                                   | 74     | 87   |        |      |           |      |

Under WHAT AUTHORITY PAID.

Con. Stat. C. cap. 10, and Est. 1864-5.

Con. Stat. cap. 10.

|                               |                                                                                                                                                                                                          |        |    |        |    |           |    |
|-------------------------------|----------------------------------------------------------------------------------------------------------------------------------------------------------------------------------------------------------|--------|----|--------|----|-----------|----|
| Sophia Shaw.....              | Twelve months pension to 30th June, 1865.....                                                                                                                                                            | 444    | 40 |        |    |           |    |
| James Nation.....             | do do do do do do.....                                                                                                                                                                                   | 500    | 00 |        |    |           |    |
| D. McDougall.....             | do do do do do do.....                                                                                                                                                                                   | 336    | 00 |        |    |           |    |
| Harriet McNab.....            | do do do do do do.....                                                                                                                                                                                   | 200    | 00 |        |    |           |    |
| Sarah Usher.....              | do do do do do do.....                                                                                                                                                                                   | 400    | 00 |        |    |           |    |
| Susannah Kerry.....           | do do do do do do.....                                                                                                                                                                                   | 80     | 00 |        |    |           |    |
| R. H. Thornhill.....          | do do do do do do.....                                                                                                                                                                                   | 500    | 00 |        |    |           |    |
| P. L. Panet.....              | do do do do do do.....                                                                                                                                                                                   | 888    | 87 |        |    |           |    |
| Geo. Hamilton.....            | do do do do do do.....                                                                                                                                                                                   | 600    | 00 |        |    |           |    |
| Julia H. Bédard.....          | do do do do do do.....                                                                                                                                                                                   | 500    | 00 |        |    |           |    |
| R. A. Tucker.....             | do do do do do do.....                                                                                                                                                                                   | 1,200  | 00 |        |    |           |    |
| G. H. Ryland.....             | do as late Clerk of the Executive Council, to 30th June, 1865.....                                                                                                                                       | 444    | 40 |        |    |           |    |
| Henry J. Jones.....           | do as Secretary Board of Jesuits Estates, do to enable him to pay Catherine Miller, widow of the late Peter Miller, amount of pension due him from 1st July to 24th August, 1864, at \$80 per annum..... | 200    | 00 |        |    |           |    |
|                               |                                                                                                                                                                                                          | 11     | 96 | 16,647 | 09 |           |    |
| PENSIONS UNDER STATUTE.       |                                                                                                                                                                                                          |        |    |        |    |           |    |
| W. H. Blake.....              | Twelve months' pension as late Chancellor, to 30th June, 1865.....                                                                                                                                       | 3,333  | 33 |        |    |           |    |
| Mrs. Valière de St. Réal..... | do do do do do do.....                                                                                                                                                                                   | 800    | 00 |        |    | 4,133     | 33 |
| PENSIONS IN ESTIMATES.        |                                                                                                                                                                                                          |        |    |        |    |           |    |
| S. Waller.....                | Twelve months' pension, to 30th June, 1865.....                                                                                                                                                          | 400    | 00 |        |    |           |    |
| L. Gagné.....                 | do do do do do do.....                                                                                                                                                                                   | 72     | 00 |        |    |           |    |
| G. B. Faribault.....          | do do do do do do.....                                                                                                                                                                                   | 1,000  | 00 |        |    |           |    |
| J. Brien.....                 | do do do do do do.....                                                                                                                                                                                   | 80     | 00 |        |    |           |    |
| J. Bright.....                | do do do do do do.....                                                                                                                                                                                   | 800    | 00 |        |    |           |    |
| Mrs. Antrobus.....            | do do do do do do.....                                                                                                                                                                                   | 800    | 00 |        |    |           |    |
| C. McCormick.....             | do do do do do do.....                                                                                                                                                                                   | 400    | 00 |        |    |           |    |
| P. Bouchard.....              | do do do do do do.....                                                                                                                                                                                   | 100    | 00 |        |    | 3,532     | 00 |
| MILITIA PENSIONS.             |                                                                                                                                                                                                          |        |    |        |    |           |    |
| Hon. Receiver General.....    | Amount of pensions paid to militia men and widows in Upper Canada, during year ended 30th June, 1865.....                                                                                                | 11,050 | 00 |        |    |           |    |
| T. R. Christian.....          | do do do do do do Lower Canada.....                                                                                                                                                                      | 6,919  | 48 |        |    | 17,969    | 48 |
| Total Pensions.....           |                                                                                                                                                                                                          |        |    |        |    |           |    |
|                               |                                                                                                                                                                                                          |        |    |        |    | 42,311    | 90 |
| <i>Carried forward</i> .....  |                                                                                                                                                                                                          |        |    |        |    |           |    |
|                               |                                                                                                                                                                                                          |        |    |        |    | 8,946,538 | 27 |

Con. Stat. U. C. cap. 12, Act 10 and 11 Vic., cap. 36.

Est. 1864-5.

Act 55, Geo. III, cap. 10, L. C. and Con. Stat. U. C. cap. 6.

Indian Annuities—Public Works and Buildings.

| UNDER WHAT AUTHORITY PAID.                         | TO WHOM PAID.                                                                                            | S E R V I C E.                                                                                                                                                                                                                                                                                                                                                             | \$ dis.                                                             | \$ cts. | \$ cts.                           |
|----------------------------------------------------|----------------------------------------------------------------------------------------------------------|----------------------------------------------------------------------------------------------------------------------------------------------------------------------------------------------------------------------------------------------------------------------------------------------------------------------------------------------------------------------------|---------------------------------------------------------------------|---------|-----------------------------------|
|                                                    |                                                                                                          | <i>Brought forward</i> .....                                                                                                                                                                                                                                                                                                                                               |                                                                     |         | 8,946,538 27                      |
|                                                    |                                                                                                          | INDIAN ANNUITIES.                                                                                                                                                                                                                                                                                                                                                          |                                                                     |         |                                   |
| Con. Stat. C., cap. 10, Con. Stat. L. C., cap. 14. | Hon. Alex. Campbell.....<br>do<br>do                                                                     | Annual grant to Lower Canadian Indians, and new annuities.....<br>For payment of annuities for year ending 31st March, 1865.....<br>do<br>do                                                                                                                                                                                                                               |                                                                     |         | 4,400 00<br>26,620 00<br>9,200 00 |
|                                                    |                                                                                                          | Total Indian Annuities.....                                                                                                                                                                                                                                                                                                                                                |                                                                     |         | 49,220 00                         |
|                                                    |                                                                                                          | PUBLIC WORKS AND BUILDINGS.                                                                                                                                                                                                                                                                                                                                                |                                                                     |         |                                   |
|                                                    |                                                                                                          | WELLAKD CANAL.                                                                                                                                                                                                                                                                                                                                                             |                                                                     |         |                                   |
| Est., 1865.                                        | Thos. Adams.....<br>J. Brown.....<br>L. McCallum.....<br>Richard Miller.....<br>R. S. Cassels.....<br>do | To pay Engineer Force, for year ended 31st May, 1865.....<br>For work done on sections 15 to 26.....<br>do to piers at Port Mathland.....<br>For professional services rendered in 1861 and 1863.....<br>To pay Cotton & Rowe, contractors, for pier and harbour at Port Colborne, balance due them per final Estimate, dated 30th Dec, 1:54.....<br>do Port Dalhousie, do | 5,100 00<br>62,000 00<br>4,863 77<br>130 82<br>2,084 83<br>2,700 95 |         | 76,803 37                         |
|                                                    |                                                                                                          | LACHINE CANAL.                                                                                                                                                                                                                                                                                                                                                             |                                                                     |         |                                   |
| Est., 1860 and 1861.                               | Thos. Hewitt.....<br>Geo. Neilson.....<br>Thos. Hewitt.....<br>H. Pichette.....<br>T. Trudeau.....       | To pay Engineer Force, for year ended 31st May, 1865.....<br>For work done regaining weir and raceway, Cole St. Paul.....<br>To pay advertising accounts for erection of flour sheds.....<br>For work done at temporary shed.....<br>To pay sundry accounts for advertising swing-bridge and St. Gabriel Lock.....                                                         | 2,972 06<br>2,361 77<br>15 85<br>1,791 50<br>14 44                  |         | 7,155 02                          |
|                                                    |                                                                                                          | ST. LAWRENCE NAVIGATION.                                                                                                                                                                                                                                                                                                                                                   |                                                                     |         |                                   |
| Est., 1865.                                        | Jl. H. Whitney.....                                                                                      | For work done deepening Lake St. Peter.....                                                                                                                                                                                                                                                                                                                                |                                                                     |         | 59,000 00                         |

| UNDER WHAT AUTHORITY PAID. | TO WHOM PAID.                                                                                                                                                                                   | S E R V I C E.                                                                                                                                                                                                                                                                                                                                                                                                                                                                                                                           | \$ dis.                                                                                                    | \$ cts. | \$ cts.      |
|----------------------------|-------------------------------------------------------------------------------------------------------------------------------------------------------------------------------------------------|------------------------------------------------------------------------------------------------------------------------------------------------------------------------------------------------------------------------------------------------------------------------------------------------------------------------------------------------------------------------------------------------------------------------------------------------------------------------------------------------------------------------------------------|------------------------------------------------------------------------------------------------------------|---------|--------------|
|                            |                                                                                                                                                                                                 | CARLETON AND GRENVILLE CANAL.                                                                                                                                                                                                                                                                                                                                                                                                                                                                                                            |                                                                                                            |         |              |
| Est. 1862, '65.            | T. Hewitt.....<br>M. R. Dickinson.....<br>T. Hewitt.....<br>Robt. Macdougall.....<br>Morland, Watson & Co.....<br>T. Trudeau.....                                                               | To pay for steam dredge, dredging upper entrance.....<br>For towing steam dredge and scoops from Kingston to canal.....<br>To pay accounts for repairs.....<br>For work done.....<br>For sundries furnished.....<br>To pay sundry accounts for advertising.....                                                                                                                                                                                                                                                                          | 1,069 48<br>350 00<br>4,707 08<br>2,881 00<br>136 28<br>115 02                                             |         | 9,828 86     |
|                            |                                                                                                                                                                                                 | RIDRAU CANAL.                                                                                                                                                                                                                                                                                                                                                                                                                                                                                                                            |                                                                                                            |         |              |
| Est. 1865.                 | T. Hewitt.....<br>W. Boucher.....<br>T. M. Blasdel.....<br>T. Hewitt.....<br>T. Trudeau.....                                                                                                    | To pay J. Porter for surveying and tracing plans for bridges.....<br>For work done on six pairs of new lock gates.....<br>For iron plates furnished.....<br>For repairs to dam at Hogsback.....<br>To pay sundry accounts for advertising do.....                                                                                                                                                                                                                                                                                        | 135 75<br>4,760 00<br>210 00<br>337 24<br>4 20                                                             |         | 5,477 10     |
|                            |                                                                                                                                                                                                 | ST. LAWRENCE LOCK AND DAM.                                                                                                                                                                                                                                                                                                                                                                                                                                                                                                               |                                                                                                            |         |              |
| Est. 1865.                 | G. W. Ramsey.....<br>W. L. McDonald.....<br>F. Braun.....<br>R. S. Cassels.....                                                                                                                 | Salary and travelling expenses connected with Lindsay Bridge.....<br>For work done at do do do<br>To pay sundry accounts for do do do<br>To pay James Rigney, contractor, for work done, per letter dated 1st July, 1855.....                                                                                                                                                                                                                                                                                                            | 75 00<br>500 00<br>5 00<br>4,144 00                                                                        |         | 4,724 00     |
|                            |                                                                                                                                                                                                 | Total Canals.....                                                                                                                                                                                                                                                                                                                                                                                                                                                                                                                        |                                                                                                            |         | 163,082 04   |
|                            |                                                                                                                                                                                                 | LUMBERING WORKS.                                                                                                                                                                                                                                                                                                                                                                                                                                                                                                                         |                                                                                                            |         |              |
|                            |                                                                                                                                                                                                 | Ottawa Works.                                                                                                                                                                                                                                                                                                                                                                                                                                                                                                                            |                                                                                                            |         |              |
| Est. 1865.                 | Thos. Hewitt.....<br>A. Leamy.....<br>D. Graham.....<br>A. Larue.....<br>J. Harvey.....<br>Frothingham & Workman.....<br>W. Richards.....<br>D. Graham.....<br>F. Braun.....<br>T. Trudeau..... | For repairs to River Rouge Bridge at Grenville, from the freshet of 1864.....<br>For work done at Gatineau Station do do<br>To pay Inspector of Works at do do do<br>For professional services connected with dead of land from A. Leamy at Gatineau Station.....<br>For repairs at Madawaska River.....<br>For chains for booms and piers do<br>Cartage of do do<br>To pay accounts for repairs do do<br>Expenses of Superintendent examining Black River slide.....<br>To pay sundry accounts for advertising tenders.....<br>do do do | 150 13<br>14,801 57<br>473 84<br>48 10<br>5,736 84<br>313 01<br>88 29<br>238 45<br>40 13<br>20 20<br>23 04 |         | 22,440 20    |
|                            |                                                                                                                                                                                                 | Carried forward.....                                                                                                                                                                                                                                                                                                                                                                                                                                                                                                                     |                                                                                                            |         | 8,988,758 27 |

Public Works and Buildings.—Continued.

| UNDER WHAT AUTHORITY PAID. | TO WHOM PAID.       | ESTIMATE.                                                                              | \$     | cts. | \$      | cts. | \$        | cts. |
|----------------------------|---------------------|----------------------------------------------------------------------------------------|--------|------|---------|------|-----------|------|
| Est., 1865.                |                     | <i>Brought forward</i> .....                                                           | 22,410 | 20   | 163,082 | 01   | 8,986,758 | 27   |
|                            |                     | <i>Ottawa Works.—Continued.</i>                                                        |        |      |         |      |           |      |
|                            | W. A. Austin.....   | For survey connected with repairs.....                                                 | 80     | 65   |         |      |           |      |
|                            | W. Davis.....       | For work done at dam on Upper Petawawa River.....                                      | 6,993  | 49   |         |      |           |      |
|                            | D. Graham.....      | To pay Inspector of Works, do.....                                                     | 664    | 78   |         |      |           |      |
|                            | D. Moor.....        | For work done, do.....                                                                 | 2,650  | 96   |         |      |           |      |
|                            | W. A. Austin.....   | To pay sundry accounts for advertising do.....                                         | 4      | 00   |         |      |           |      |
|                            | T. Trudeau.....     | To pay sundry accounts for advertising do.....                                         | 13     | 50   |         |      |           |      |
|                            | James Goodwin.....  | For work done at Long Rapids.....                                                      | 8,165  | 72   |         |      |           |      |
|                            | D. Graham.....      | To pay Inspector of Works do.....                                                      | 372    | 40   |         |      |           |      |
|                            | J. R. O'Connor..... | For work done at slide, High Falls.....                                                | 17,240 | 00   |         |      |           |      |
|                            | D. Graham.....      | To pay Inspector of Works do.....                                                      | 397    | 21   |         |      |           |      |
|                            | W. A. Austin.....   | For making survey do.....                                                              | 62     | 60   |         |      |           |      |
|                            | T. Trudeau.....     | To pay sundry advertising accounts.....                                                | 11     | 70   |         |      |           |      |
|                            | R. S. Cassels.....  | To pay N. Burwash for work done at Gatineau Boom, June, 1864.....                      | 758    | 52   |         |      | 59,865    | 63   |
|                            |                     | <i>Saguenay Works.</i>                                                                 |        |      |         |      |           |      |
| Est., 1865.                | D. Boulanger.....   | To pay for building store-house for public property.....                               | 200    | 00   | 60,065  | 63   |           |      |
|                            |                     | <i>Total Lumbering Works.</i>                                                          |        |      |         |      |           |      |
|                            |                     | <i>HARBOURS AND LIGHT HOUSES.</i>                                                      |        |      |         |      |           |      |
|                            |                     | <i>Dredge Vessels and Steam Pumps.</i>                                                 |        |      |         |      |           |      |
| Est., 1861.                | Thos. Hewitt.....   | Maintenance of steam dredge at Terrebonne.....                                         | 3,347  | 12   |         |      |           |      |
|                            | do.....             | For deepening channel below St. Ours.....                                              | 400    | 00   |         |      |           |      |
|                            | Calvin & Brock..... | For towing steam dredge and scows from Williamsburg canal to Kingston.....             | 200    | 00   |         |      |           |      |
|                            | A. McMillan.....    | Maintenance of steam dredge, for June, 1864.....                                       | 109    | 22   |         |      |           |      |
|                            | J. Brown.....       | For work done deepening channel of canal between Port Robinson and Chippewa Creek..... | 2,500  | 00   |         |      |           |      |
|                            | J. N. Beaudry.....  | For towage of steam dredge from Montreal to Terrebonne.....                            | 100    | 00   |         |      |           |      |
|                            | J. Falconer.....    | For boat furnished for steam dredge.....                                               | 27     | 00   |         |      | 6,683     | 34   |

| UNDER WHAT AUTHORITY PAID. | TO WHOM PAID.             | ESTIMATE.                                                                                           | \$      | cts. | \$ | cts. | \$        | cts. |
|----------------------------|---------------------------|-----------------------------------------------------------------------------------------------------|---------|------|----|------|-----------|------|
| Est., 1860.                | Jones, Black & Co.....    | For storage on light-house materials.....                                                           | 240     | 00   |    |      |           |      |
| Est., 1864.                | D. C. Smith.....          | For work done at Pelée Island light-house and pier.....                                             | 1,416   | 96   |    |      |           |      |
|                            | do.....                   | do Long Point breakwater.....                                                                       | 2,769   | 12   |    |      |           |      |
|                            | W. H. Hignath.....        | For stones furnished for breakwater.....                                                            | 140     | 00   |    |      | 4,568     | 08   |
|                            |                           | <i>Pier at Chentry Island, Lake Sturgeon.</i>                                                       |         |      |    |      |           |      |
| Est., 1863.                | W. Hall.....              | For work done at breakwater.....                                                                    |         |      |    |      | 2,056     | 14   |
|                            |                           | <i>Light Houses, Bay of Quinté.</i>                                                                 |         |      |    |      |           |      |
| Est., 1857.                | E. P. Rubidge.....        | For travelling expenses and disbursements of survey of site for light-house.....                    | 27      | 83   |    |      |           |      |
|                            | T. Trudeau.....           | To pay sundry accounts for advertising.....                                                         | 31      | 24   |    |      | 59        | 07   |
|                            |                           | <i>Light Houses, Lower St. Lawrence.</i>                                                            |         |      |    |      |           |      |
|                            | J. H. Rowan.....          | For travelling expenses connected with construction of a light-house at Pointe St. Laurent.....     | 51      | 00   |    |      |           |      |
|                            | P. Gauvreau.....          | do do do.....                                                                                       | 6       | 50   |    |      |           |      |
|                            | T. Trudeau.....           | To pay sundry accounts for advertising do.....                                                      | 41      | 25   |    |      |           |      |
|                            | A. T. Berthiaume.....     | Salary as Superintendent of do.....                                                                 | 468     | 00   |    |      |           |      |
|                            | L. Déry.....              | For work done.....                                                                                  | 2,019   | 00   |    |      |           |      |
|                            | J. B. Bertrand & Co. .... | Amount deducted for winter risk for addition to light-house pier, Crane Island.....                 | 579     | 00   |    |      |           |      |
|                            | J. B. Pruneau.....        | For preparing contracts connected with new light houses.....                                        | 29      | 00   |    |      |           |      |
|                            | J. Pétitlerc.....         | For professional services do.....                                                                   | 70      | 75   |    |      |           |      |
|                            | Thos. Munro.....          | For travelling expenses connected with pier at Crane Island.....                                    | 74      | 00   |    |      |           |      |
|                            | A. T. Berthiaume.....     | do do do.....                                                                                       | 11      | 37   |    |      |           |      |
|                            | J. B. Bertrand & Co. .... | For work done do.....                                                                               | 1,251   | 20   |    |      |           |      |
|                            | T. Trudeau.....           | To pay sundry accounts for advertising.....                                                         | 3       | 00   |    |      |           |      |
|                            | W. D. Campbell.....       | Two years' interest on purchase money of Biquette, for light-house purposes, to 23rd May, 1865..... | 48      | 00   |    |      | 4,658     | 07   |
|                            |                           | <i>Total, Harbours and Light Houses.</i>                                                            |         |      |    |      | 18,922    | 70   |
|                            |                           | <i>PUBLIC BUILDINGS.</i>                                                                            |         |      |    |      |           |      |
|                            |                           | <i>Government Buildings, Ottawa.</i>                                                                |         |      |    |      |           |      |
| Est., 1862-3-4 & 5         | Thos. McGreevy.....       | For work done at Parliament Buildings, during the year ended 30th June, 1865.....                   | 265,219 | 80   |    |      | 241,170   | 37   |
|                            |                           | <i>Carried forward</i> .....                                                                        | 265,219 | 80   |    |      | 8,986,758 | 27   |

Public Works and Buildings.—Continued.

| UNDER WHAT AUTHORITY PAID.    | TO WHOM PAID.        | SERVICE.                                                                                                                   | \$ cts.    | \$ cts.    | \$ cts. | \$ cts.      |
|-------------------------------|----------------------|----------------------------------------------------------------------------------------------------------------------------|------------|------------|---------|--------------|
| Est., 1862, '63, '64 and '65. | Jones, Haycock & Co. | Government Buildings, Ottawa.—Continued.                                                                                   | 265,219 80 | 241,170 37 |         | 8,986,758 27 |
|                               | do                   | <i>Brought forward</i>                                                                                                     |            |            |         |              |
|                               | Thos. Fuller         | For work done at Departmental Buildings, during the year ended 30th June, 1865.                                            | 214,049 93 |            |         |              |
|                               | C. Baillarge         | For repairs to architect's office.                                                                                         | 11 10      |            |         |              |
|                               | D. Graham            | Salary and travelling expenses as Architect, to 31st May, 1865                                                             | 4,000 00   |            |         |              |
|                               | J. Page              | do do 30th April, 1865                                                                                                     | 3,666 66   |            |         |              |
|                               | F. P. Rubidge        | Pay-lists and accounts of Clerks of Works, to 31st May, 1865.                                                              | 11,097 72  |            |         |              |
|                               | J. L. B. Ross        | Salary and for services rendered connected with the Public Buildings.                                                      | 4,700 00   |            |         |              |
|                               | L. McLaughlin        | Salary and travelling expenses do do                                                                                       | 985 26     |            |         |              |
|                               | D. W. Macdonnell     | Travelling expenses do do                                                                                                  | 835 00     |            |         |              |
|                               | C. McCarthy          | do do do do                                                                                                                | 37 93      |            |         |              |
|                               | T. Monro             | do do do do                                                                                                                | 25 00      |            |         |              |
|                               | T. McGreevy          | Salary and travelling expenses connected with water supply.                                                                | 38 70      |            |         |              |
|                               | N. S. Blasdell & Co. | For work done do do                                                                                                        | 1,052 04   |            |         |              |
|                               | C. Garth             | For sundries supplied do do                                                                                                | 6,322 52   |            |         |              |
|                               | M. Aubrey            | For filler and cast-iron pipes do do                                                                                       | 331 90     |            |         |              |
|                               | D. Graham            | For construction of boom to protect do do                                                                                  | 7,843 13   |            |         |              |
|                               | do                   | To pay men stretching safety-booms do do                                                                                   | 714 04     |            |         |              |
|                               | do                   | For expenses incurred taking soundings of the river do do                                                                  | 30 60      |            |         |              |
|                               | do                   | To pay men employed do do                                                                                                  | 13 30      |            |         |              |
|                               | do                   | do telegraphic account do do                                                                                               | 724 60     |            |         |              |
|                               | do                   | do petty accounts do do                                                                                                    | \$ 29      |            |         |              |
|                               | do                   | do for water supplied for testing boilers and for drawing-tables furnished do do                                           | 37 53      |            |         |              |
|                               | Thos. Fessenden      | Travelling expenses from Montreal to Ottawa to inspect boiler of heating apparatus and the fitting up of the engine pumps. | 23 00      |            |         |              |
|                               | C. Garth             | For work done heating and ventilating Buildings.                                                                           | 348 00     |            |         |              |
|                               | do                   | For sundries furnished for temporarily heating do do                                                                       | 20,414 45  |            |         |              |
|                               | do                   | For repairs to tanks and connecting same with the boilers.                                                                 | 412 50     |            |         |              |
|                               | do                   | To pay men employed attending fires of heating apparatus.                                                                  | 986 97     |            |         |              |
|                               | J. McManus           | For water supplied for the boilers of do do                                                                                | 1,349 70   |            |         |              |
|                               | Workman & Griffin    | For stoves furnished for heating boiler-house at Parliament Buildings.                                                     | 394 14     |            |         |              |
|                               |                      |                                                                                                                            | 30 25      |            |         |              |

|                           |                                               |                                                                                |            |  |  |              |
|---------------------------|-----------------------------------------------|--------------------------------------------------------------------------------|------------|--|--|--------------|
|                           | F. Clew                                       | do Firewood supplied.                                                          | 37 05      |  |  |              |
|                           | Chas. Hearn                                   | do Mathematical instruments and stationery supplied.                           | 131 95     |  |  |              |
|                           | Geo. Hunter                                   | do A desk furnished for Superintendent's office.                               | 40 00      |  |  |              |
|                           | Bytown Gas Company                            | do Coke furnished for drying warm air vault.                                   | 97 50      |  |  |              |
|                           | J. McArthur                                   | do Photographic materials supplied.                                            | 50 58      |  |  |              |
|                           | Horne & Hope                                  | do Stationery furnished.                                                       | 304 72     |  |  |              |
|                           | J. W. McGuire                                 | do Wood delivered.                                                             | 5,512 97   |  |  |              |
|                           | D. Graham                                     | do Advertising tenders for firewood.                                           | 19 90      |  |  |              |
|                           | W. Gillespie                                  | do Gas supply.                                                                 | 19 30      |  |  |              |
|                           | J. Siddons                                    | do do do do                                                                    | 15 30      |  |  |              |
|                           | Geo. Brown                                    | do do do do                                                                    | 23 33      |  |  |              |
|                           | T. Trudeau                                    | To pay sundry accounts for advertising.                                        | 211 33     |  |  |              |
|                           | Stent & Laver                                 | For professional services.                                                     | 400 00     |  |  |              |
|                           | Faller & Jones                                | do do                                                                          | 400 00     |  |  |              |
|                           | T. R. Christian                               | To pay W. S. Adams & Son, England, for electric bells furnished for buildings. | 388 87     |  |  |              |
|                           | Judge J. R. Gowan, F. Cumberland, and J. Page | Arbitrators. To meet expenses of the arbitration.                              | 1,700 00   |  |  |              |
|                           | F. P. Rubidge                                 | To pay witnesses, and other expenses of do do                                  | 2,600 00   |  |  |              |
|                           |                                               | <i>Reformatory Prison, Lower Canada.</i>                                       |            |  |  |              |
| Est. 1862.                | J. Pettitlerc                                 | For professional services connected with purchase.                             | 10 00      |  |  |              |
|                           | F. X. Prieur                                  | Pay list on accounts for work done.                                            | 4,051 17   |  |  |              |
|                           | P. Gauthier                                   | Travelling expenses.                                                           | 39 00      |  |  |              |
|                           | Thos. Guerin                                  | do do do do                                                                    | 32 50      |  |  |              |
|                           | T. Trudeau                                    | To pay sundry accounts for advertising.                                        | 12 00      |  |  |              |
|                           |                                               | <i>Post Office, London.</i>                                                    |            |  |  |              |
| Est. 1868.                | Hon. J. Carling                               | To pay W. B. Leather, Architect, for plans.                                    | \$5 00     |  |  |              |
|                           |                                               | <i>Judicial Buildings, District of Algoma.</i>                                 |            |  |  |              |
| Est. 1860.                | J. Bte. Derome                                | For travelling expenses connected with Court House.                            | 105 48     |  |  |              |
|                           |                                               | Total Public Buildings.                                                        | 562,018 06 |  |  |              |
|                           |                                               | SPECIAL FUNDS.                                                                 |            |  |  |              |
|                           |                                               | Court House, Montreal.                                                         | 849 00     |  |  |              |
| Con. Stat. L.C. cap. 109. | Lalberge & Bertrand                           | For repairs.                                                                   | 849 00     |  |  |              |
|                           |                                               | <i>Carried forward</i>                                                         |            |  |  |              |
|                           |                                               |                                                                                | 803,188 43 |  |  | 8,986,758 27 |

Public Works and Buildings.—Continued.

| UNDER WHAT AUTHORITY PAID. | TO WHOM PAID.            | S E R V I C E.                                                            | \$     | cts. | \$      | cts. | \$        | cts. |
|----------------------------|--------------------------|---------------------------------------------------------------------------|--------|------|---------|------|-----------|------|
| Con. Stat., cap. 110.      | W. Sheridan.....         | Brought forward.....                                                      | 840    | 00   | 803,188 | 43   | 8,986,758 | 27   |
|                            |                          | SPECIAL FUNDS.—Continued.                                                 |        |      |         |      |           |      |
|                            |                          | Upper Canada Building Fund.                                               |        |      |         |      |           |      |
|                            |                          | For work done at New Gaol, Peterboro.....                                 | 0,000  | 00   |         |      |           |      |
|                            |                          | Building and Jury Fund.                                                   |        |      |         |      |           |      |
|                            |                          | Quebec.                                                                   |        |      |         |      |           |      |
| Est., 1864 and 1865.       | Murphy & Quigley.....    | For work done at New Gaol, Quebec.....                                    | 7,950  | 00   |         |      |           |      |
|                            | do                       | To pay laborer assisting architects in making survey of grounds           | 61     | 00   |         |      |           |      |
|                            | C. Côté.....             | Salary and disbursements as Superintendent, to 31st May, 1865.            | 749    | 50   |         |      |           |      |
|                            | R. Quirouet.....         | Wages of self and assistant as temporary keeper, to 30th April, 1865..... | 385    | 60   |         |      |           |      |
|                            | S. & C. Peters.....      | For window sashes.....                                                    | 600    | 00   |         |      |           |      |
|                            | P. Gauvreau.....         | Traveling expenses connected with Gaol.....                               | 37     | 70   |         |      |           |      |
|                            | J. Petticlerc.....       | For professional services.....                                            | 82     | 00   |         |      |           |      |
|                            | Forsyth & Bell.....      | For premium of insurance to December, 1865.....                           | 75     | 00   |         |      |           |      |
|                            | Z. Chartré.....          | For fitting up stores.....                                                | 143    | 92   |         |      |           |      |
|                            | J. Paquet.....           | For firewood supplied.....                                                | 718    | 75   |         |      |           |      |
|                            | J. W. Tredwell & Co..... | For cast metal water-pipes supplied.....                                  | 1,008  | 00   |         |      |           |      |
|                            | G. T. Cary.....          | For printing specifications.....                                          | 131    | 00   |         |      |           |      |
|                            | J. N. Duquet.....        | For advertising tenders for sashes, fences, and water supply.....         | 44     | 72   |         |      |           |      |
|                            | Donaghue & Kelly.....    | do do for walls.....                                                      | 35     | 92   |         |      |           |      |
|                            | Middleton & Dawson.....  | do do do.....                                                             | 12     | 66   |         |      |           |      |
|                            | A. Côté & Co.....        | do do do.....                                                             | 6      | 80   |         |      |           |      |
|                            | L. Brousseau.....        | do do do.....                                                             | 7      | 64   |         |      |           |      |
|                            | T. Trudeau.....          | To pay sundry accounts for advertising.....                               | 39     | 42   |         |      |           |      |
|                            | J. W. Harper.....        | To pay for work done opening drain.....                                   | 40     | 00   |         |      |           |      |
|                            | A. Delaire.....          | For repairs to roof of Quebec Court House.....                            | 13     | 55   |         |      |           |      |
|                            | F. Beaumont.....         | For constructing a covered passage to library at Court House.             | 160    | 00   |         |      |           |      |
|                            | do                       | For fitting up a vault at do.....                                         | 120    | 80   |         |      |           |      |
|                            | P. Chateaufort.....      | For repairs to do.....                                                    | 248    | 00   |         |      |           |      |
|                            | T. Andrews.....          | For galvanized iron boxes furnished to do.....                            | 463    | 60   |         |      |           |      |
|                            | P. Cummins.....          | For making three iron doors for do.....                                   | 75     | 60   |         |      |           |      |
|                            |                          |                                                                           | 13,231 | 18   |         |      |           |      |

| UNDER WHAT AUTHORITY PAID.  | TO WHOM PAID.           | S E R V I C E.                                                                | \$        | cts. | \$ | cts. | \$ | cts. |
|-----------------------------|-------------------------|-------------------------------------------------------------------------------|-----------|------|----|------|----|------|
| Est. 1863-4-5.              | J. E. Miller.....       | For work done at Court House and Gaol.....                                    | 2,253     | 52   |    |      |    |      |
|                             | P. Portugais.....       | Salary and travelling expenses as Superintendent, to 31st December, 1864..... | 396       | 75   |    |      |    |      |
|                             | L. Beaupré.....         | Rent of temporary Court House, to 16th December, 1864.....                    | 324       | 00   |    |      |    |      |
|                             | H. Desjardins.....      | do dwelling, to 19th January, 1865.....                                       | 90        | 00   |    |      |    |      |
|                             | P. Martin.....          | do prison, to 13th March, 1865.....                                           | 45        | 00   |    |      |    |      |
|                             | Forsyth & Bell.....     | Two months' carpenters' risk.....                                             | 21        | 50   |    |      |    |      |
|                             | H. Garon.....           | For professional services.....                                                | 21        | 00   |    |      |    |      |
|                             | P. Gauvreau.....        | For travelling expenses.....                                                  | 14        | 20   |    |      |    |      |
|                             | L. Picaud.....          | For fitting up stores.....                                                    | 32        | 20   |    |      |    |      |
|                             |                         |                                                                               | 3,227     | 76   |    |      |    |      |
|                             |                         | Agimer.                                                                       |           |      |    |      |    |      |
|                             | N. Germain.....         | For repairs to Gaol.....                                                      | 110       | 00   |    |      |    |      |
|                             | L. M. Coutlée.....      | To pay for repairs to Court House.....                                        | 563       | 92   |    |      |    |      |
|                             | C. Garth.....           | For repairs to roof of do.....                                                | 160       | 00   |    |      |    |      |
|                             | F. P. Rubidge.....      | For travelling expenses.....                                                  | 30        | 00   |    |      |    |      |
|                             | T. Trudeau.....         | To pay sundry accounts for advertising.....                                   | 2         | 50   |    |      |    |      |
|                             |                         | St. Francis.                                                                  |           |      |    |      |    |      |
|                             | Thos. Gaorin.....       | Travelling expenses and disbursements making survey of Gaol.....              | 22        | 17   |    |      |    |      |
|                             | P. Gauvreau.....        | For travelling expenses.....                                                  | 28        | 00   |    |      |    |      |
|                             | Middleton & Dawson..... | For advertising tenders.....                                                  | 20        | 28   |    |      |    |      |
|                             | G. T. Cary.....         | do do.....                                                                    | 47        | 08   |    |      |    |      |
|                             | Donaghue & Kelly.....   | do do.....                                                                    | 42        | 40   |    |      |    |      |
|                             | A. Côté & Co.....       | do do.....                                                                    | 27        | 02   |    |      |    |      |
|                             | Léger Brousseau.....    | do do.....                                                                    | 14        | 50   |    |      |    |      |
|                             | Jussier & Frères.....   | do do.....                                                                    | 18        | 19   |    |      |    |      |
|                             | E. H. Parsons & Co..... | do do.....                                                                    | 48        | 72   |    |      |    |      |
|                             |                         | Arthabaska.                                                                   |           |      |    |      |    |      |
|                             | J. Conillard.....       | For repairs to Court House.....                                               | 39        | 50   |    |      |    |      |
| Con. Stat. L. C., cap. 109. | T. Trudeau.....         | To pay sundry accounts for advertising.....                                   | 5         | 00   |    |      |    |      |
|                             |                         | Beauce.                                                                       |           |      |    |      |    |      |
|                             | T. Trudeau.....         | To pay sundry accounts for advertising.....                                   | 44        | 50   |    |      |    |      |
|                             |                         | Montmaguy.                                                                    |           |      |    |      |    |      |
|                             | A. Dalawé.....          | For repairs to Court House and Gaol.....                                      | 5         | 50   |    |      |    |      |
|                             |                         | Carried forward.....                                                          | 16        | 20   |    |      |    |      |
|                             |                         |                                                                               | 24,309    | 52   |    |      |    |      |
|                             |                         |                                                                               | 803,188   | 43   |    |      |    |      |
|                             |                         |                                                                               | 8,986,758 | 27   |    |      |    |      |



Rents, Insurances and Repairs.

| TO WHOM PAID.                        | S E R V I C E. | \$ cts.  | \$ cts.  | \$ cts.      |
|--------------------------------------|----------------|----------|----------|--------------|
| Act Ist, Wm. IV., cap. 16, 34, 1864. |                |          |          | 9,807,872 81 |
|                                      |                |          | 4,444 40 |              |
|                                      |                |          |          | 10,577 45    |
|                                      |                | 900 00   |          |              |
|                                      |                | 600 00   |          |              |
|                                      |                | 1,800 00 |          |              |
|                                      |                | 600 00   |          |              |
|                                      |                | 400 00   |          |              |
|                                      |                | 600 00   |          |              |
|                                      |                | 800 00   |          |              |
|                                      |                | 800 00   |          |              |
|                                      |                | 2,000 00 |          |              |
|                                      |                | 581 08   |          |              |
|                                      |                | 21 00    |          |              |
|                                      |                | 43 33    |          |              |
|                                      |                | 40 00    |          |              |
|                                      |                | 300 00   |          |              |
|                                      |                | 935 00   |          |              |
|                                      |                | 23 87    |          |              |
|                                      |                | 32 50    |          |              |
|                                      |                | 24 00    |          |              |
|                                      |                | 16 67    |          |              |
|                                      |                | 45 00    |          |              |
|                                      |                | 45 00    |          |              |
|                                      |                | 45 00    |          |              |
|                                      |                | 25 00    |          |              |
|                                      |                | 250 00   |          |              |
|                                      |                | 250 00   |          |              |
|                                      |                | 250 00   |          |              |
|                                      |                | 250 00   |          |              |
|                                      |                | 10 00    |          |              |
|                                      |                | 10 00    |          |              |

| TO WHOM PAID. | S E R V I C E. | \$ cts.      | \$ cts.  | \$ cts.      |
|---------------|----------------|--------------|----------|--------------|
|               |                |              |          | 9,807,872 81 |
|               |                |              | 1,222 25 |              |
|               |                |              |          | 10,577 45    |
|               |                | 10 00        |          |              |
|               |                | 7 50         |          |              |
|               |                | 34 75        |          |              |
|               |                | 550 60       |          |              |
|               |                | 386 16       |          |              |
|               |                | 638 00       |          |              |
|               |                | 300 00       |          |              |
|               |                | 3,201 90     |          |              |
|               |                | 718 97       |          |              |
|               |                | 403 57       |          |              |
|               |                | 46 42        |          |              |
|               |                | 192 00       |          |              |
|               |                | 175 50       |          |              |
|               |                | 610 97       |          |              |
|               |                | 34 39        |          |              |
|               |                | 430 00       |          |              |
|               |                | 105 00       |          |              |
|               |                | 121 50       |          |              |
|               |                | 237 50       |          |              |
|               |                | 268 26       |          |              |
|               |                | 28 70        |          |              |
|               |                | 136 25       |          |              |
|               |                | 86 00        |          |              |
|               |                | 199 87       |          |              |
|               |                | 428 55       |          |              |
|               |                | 54 50        |          |              |
|               |                | 230 33       |          |              |
|               |                | 519 00       |          |              |
|               |                | 19 40        |          |              |
|               |                | 53 06        |          |              |
|               |                | 60 00        |          |              |
|               |                | 226 06       |          |              |
|               |                | 14 59        |          |              |
|               |                | 67 94        |          |              |
|               |                | 14 46        |          |              |
|               |                | 54 00        |          |              |
|               |                | 38 00        |          |              |
|               |                | 160 50       |          |              |
|               |                | 365 82       |          |              |
|               |                | 60 90        |          |              |
|               |                | 207 62       |          |              |
|               |                | 100 00       |          |              |
|               |                | 15 50        |          |              |
|               |                | 11,971 53    |          |              |
|               |                | 16,254 10    |          |              |
|               |                | 9,807,872 81 |          |              |

Rents, Insurances and Repairs.—Continued.—Roads and Bridges.

| UNDER WHAT AUTHORITY PAID.            | TO WHOM PAID.           | S E R V I C E.                                                                                             | \$ etc.   | \$ cts.   | \$ cts.      |
|---------------------------------------|-------------------------|------------------------------------------------------------------------------------------------------------|-----------|-----------|--------------|
| Act 1st, Wm. IV, esp. 16, Ret., 1864. |                         |                                                                                                            |           |           | 9,867,372 81 |
|                                       |                         | <b>RENTS, INSURANCES AND REPAIRS.—Continued.</b>                                                           |           |           |              |
|                                       | Bridge & Webster.....   | Brought forward                                                                                            | 11,971 58 |           |              |
|                                       | Geo. Smith.....         | For repairs to Custom House, Hamilton                                                                      | 93 25     | 16,254 10 |              |
|                                       | John Mills.....         | do do                                                                                                      | 28 32     |           |              |
|                                       | G. Marison.....         | For hot air furnace do                                                                                     | 120 00    |           |              |
|                                       | W. Farmer.....          | For double gates do                                                                                        | 27 40     |           |              |
|                                       | A. H. Hills.....        | For two registers do                                                                                       | 18 00     |           |              |
|                                       |                         | Being 5 per cent. commission on expenditure do                                                             | 14 20     | 12,270 76 |              |
|                                       |                         | <b>NEW CUSTOM HOUSE, QUEBEC.</b>                                                                           |           |           |              |
|                                       | G. T. Cary.....         | For advertising tenders for heating and reconstraction                                                     | 67 52     |           |              |
|                                       | Donaghue & Kelly.....   | do do                                                                                                      | 66 16     |           |              |
|                                       | Middleton & Dawson..... | do do                                                                                                      | 23 28     |           |              |
|                                       | L. Brousseau.....       | do do                                                                                                      | 22 44     |           |              |
|                                       | J. N. Duquet.....       | do do                                                                                                      | 31 68     |           |              |
|                                       | J. J. Fote.....         | do do                                                                                                      | 44 20     |           |              |
|                                       | A. Côté.....            | do do                                                                                                      | 40 98     |           |              |
|                                       | E. H. Parsons & Co..... | do do                                                                                                      | 35 98     |           |              |
|                                       | J. E. Eye.....          | For work done                                                                                              | 7,500 00  |           |              |
|                                       | S. & C. Peters.....     | do                                                                                                         | 1,800 00  |           |              |
|                                       | J. Reynhart.....        | Salary as Superintendent                                                                                   | 1,366 25  |           |              |
|                                       | Z. Vandy.....           | For making model for roofing                                                                               | 24 00     |           |              |
|                                       | L. D. Veziua.....       | do                                                                                                         | 18 82     |           |              |
|                                       | Chinic & Melhot.....    | For sundries furnished                                                                                     | 27 25     |           |              |
|                                       | J. W. Harper.....       | To pay for clearing away rubbish                                                                           | 258 94    |           |              |
|                                       | T. Trudeau.....         | do sundry accounts                                                                                         | 50 56     |           |              |
|                                       | J. W. Danscomb.....     | Commission of 2½ per cent. on insurance                                                                    | 600 00    |           |              |
|                                       |                         | <b>RANK OF UPPER CANADA.</b>                                                                               |           | 11,078 06 |              |
|                                       | R. S. Casels.....       | To pay Geo. Ridout balance due him on land purchased at Toronto, 1860                                      | 965 68    |           |              |
|                                       | do                      | do W. Mundie salary and disbursements as Superintendent of Government grounds, Toronto, for November, 1854 | 93 23     |           |              |
|                                       | do                      | do W. Hay, for professional services connected with Public Buildings, Toronto, in 1855                     | 800 00    |           |              |
|                                       | do                      | do F. Prowse for work done at new Post Office, Montreal, January, 1855                                     | 262 15    |           |              |
|                                       | do                      | do John Rodgers, do                                                                                        | 87 57     | 2,208 63  |              |

| UNDER WHAT AUTHORITY PAID. | TO WHOM PAID.             | S E R V I C E.                                                                                                 | \$ etc.  | \$ cts.   | \$ cts.      |
|----------------------------|---------------------------|----------------------------------------------------------------------------------------------------------------|----------|-----------|--------------|
|                            |                           |                                                                                                                |          |           | 47,209 74    |
|                            |                           | <b>MARINE HOSPITAL, QUEBEC.</b>                                                                                |          |           |              |
|                            | J. M. Tardivil.....       | For painting done at the Marine Hospital, Quebec                                                               | 1,206 12 |           |              |
|                            | A. M. Laberge.....        | do consulting roof                                                                                             | 100 00   |           |              |
|                            | Chas. Chateauvert.....    | do repairs to furnaces                                                                                         | 25 18    |           |              |
|                            | Thos. Andrews.....        | do plumbers work done                                                                                          | 140 39   |           |              |
|                            | Casimir & Gollins.....    | do lighting rod supplied                                                                                       | 76 05    | 1,638 34  |              |
|                            |                           | <b>ADDITIONS AND REPAIRS TO RIDEAU HALL, OTTAWA.</b>                                                           |          |           |              |
|                            | Austin & Thistle.....     | For survey and plans of Rideau Hall domain                                                                     | 44 50    |           |              |
|                            | F. P. Rubidge.....        | Salary and travelling expenses, from 1st August, 1864, to 31st March, 1865, connected with Rideau Hall repairs | 1,706 57 |           |              |
|                            | D. Graham.....            | To pay S. B. Frapp for making plans                                                                            | 302 25   |           |              |
|                            | do                        | do R. Redmond for labor                                                                                        | 8 40     |           |              |
|                            | do                        | do J. B. Taylor for printing specifications                                                                    | 15 00    |           |              |
|                            | do                        | do T. Watts for preparing plans                                                                                | 12 00    |           |              |
|                            | A. Grant.....             | Salary as care-taker, from 17th June, 1864, to 31st May, 1865                                                  | 477 48   |           |              |
|                            | A. McKay.....             | Three months rent, to 30th September, 1864                                                                     | 1,000 00 |           |              |
|                            | Rep. of McKay Estate..... | For firewood supplied, November, 1864                                                                          | 50 00    |           |              |
|                            | Horne & Hope.....         | For stationery supplied                                                                                        | 16 15    |           |              |
|                            | C. T. Cary.....           | For advertising repairs                                                                                        | 30 74    |           |              |
|                            | T. & R. White.....        | do do                                                                                                          | 15 40    |           |              |
|                            | Léger Brousseau.....      | do do                                                                                                          | 7 28     |           |              |
|                            | E. H. Parsons.....        | do do                                                                                                          | 19 25    |           |              |
|                            | Donaghue & Kelly.....     | do do                                                                                                          | 22 00    |           |              |
|                            | T. Trudeau.....           | To pay sundry accounts                                                                                         | 32 34    | 3,759 86  |              |
|                            |                           | <b>Total, Rents and Repairs</b>                                                                                |          |           | 47,209 74    |
|                            |                           | <b>ROADS AND BRIDGES.</b>                                                                                      |          |           |              |
|                            |                           | <b>St. LAWRENCE AND NEW BRUNSWICK ROAD, VIA MONTPELIER.</b>                                                    |          |           |              |
|                            | J. Rosa.....              | Pay-list of self and assistant, and for damages caused by the construction of the road                         | 4,154 11 |           |              |
|                            | do                        | To pay contractors for work done                                                                               | 6,469 62 |           |              |
|                            | E. H. Parout.....         | Salary and travelling expenses, and to pay expenses of survey of road                                          | 1,608 22 |           |              |
|                            | G. F. Baillargé.....      | do do                                                                                                          | 1,160 35 |           |              |
|                            | Léger Brousseau.....      | Stationery supplied Superintendent                                                                             | 264 10   |           |              |
|                            | A. Côté.....              | For printing specifications                                                                                    | 84 05    |           |              |
|                            | J. N. Duquet.....         | do circulars and forms                                                                                         | 332 34   |           |              |
|                            | J. E. Burke.....          | For seed furnished                                                                                             | 21 27    |           |              |
|                            | D. Fraser.....            | In full compensation for losses sustained on his contract                                                      | 480 00   | 14,574 26 |              |
|                            |                           | <i>Carried forward</i>                                                                                         |          | 14,574 26 | 9,915,082 55 |



Roads and Bridges.—Continued.

| UNDER WHAT AUTHORITY PAID. | TO WHOM PAID.                                                           | S E R V I C E.                                                                                                                                                                                        | \$ cts.                               | \$ cts.   | \$ cts.      |
|----------------------------|-------------------------------------------------------------------------|-------------------------------------------------------------------------------------------------------------------------------------------------------------------------------------------------------|---------------------------------------|-----------|--------------|
| Hst, 1864.                 | R. Boullaino.<br>J. Melaren.....                                        | Brought forward<br>MALBAIE AND ESCOUOMAINS ROAD.<br>For work done.....<br>To pay for work done on Callière road.....                                                                                  | 1,500 00<br>500 00                    | 14,574 26 | 9,915,092 55 |
|                            | Félix Tétu.<br>T. Truiteau.....                                         | ESCOUMAINS AND FORTNEUF ROAD.<br>For work done.....<br>To pay sundry accounts for advertising.....<br>GASPÉ ROAD.                                                                                     | 1,357 90<br>2 00                      | 1,360 39  |              |
|                            | A. Painchaud.<br>C. F. Roy.....<br>G. F. Baillargé.<br>J. E. Burke..... | To pay contractors, and for salary and disbursements for work done.....<br>Salary and travelling expenses connected with road.....<br>For seed furnished.....                                         | 1,600 60<br>1,313 52<br>85 50<br>4 38 | 3,394 30  |              |
|                            | J. Rosa.<br>G. F. Baillargé.<br>J. Mavrin.<br>Mazear Marquis.....       | MATAKE AND CAP CHAT ROADS.<br>For work done, building bridges, &c.....<br>Salary and travelling expenses.....<br>For printing specifications.....<br>For seed furnished.....                          | 2,474 92<br>85 50<br>39 40<br>38 88   | 2,633 70  |              |
|                            | J. Rosa.<br>G. F. Baillargé.<br>J. Mavrin.<br>Mazear Marquis.....       | TEMISCOUATA ROAD.<br>Salary and travelling expenses.....<br>do<br>do<br>Balance due him for constructing a bridge on Kirer Verle.<br>For repairs of Black Bridge, on the Rivier du Loup, in 1865..... | 23 30<br>85 52<br>70 00<br>65 68      | 249 50    |              |
|                            | P. Bouchard.<br>do<br>J. Lapointe.....                                  | MALBAIE AND GRANDE BAIE ROAD.<br>To pay pay-lists for work done.....<br>do E. Gabriel for repairs to bridge.....<br>For work done on Chemin des Marais.....                                           | 1,000 00<br>200 00<br>300 00          | 2,000 00  |              |

|                     |                                                                                                                                          |                                                                                                                                                                                                                                                                                                                                                                                                                                                                                                                                                                                           |                                                                          |                                      |               |
|---------------------|------------------------------------------------------------------------------------------------------------------------------------------|-------------------------------------------------------------------------------------------------------------------------------------------------------------------------------------------------------------------------------------------------------------------------------------------------------------------------------------------------------------------------------------------------------------------------------------------------------------------------------------------------------------------------------------------------------------------------------------------|--------------------------------------------------------------------------|--------------------------------------|---------------|
| Est. 1863-4         | T. Hewitt.<br>do                                                                                                                         | CASCHINAWAGA ROAD.<br>For work done.....<br>For repairs from 17th to 31st August, 1864.....                                                                                                                                                                                                                                                                                                                                                                                                                                                                                               | 1,616 83<br>303 96                                                       | 1,920 79                             |               |
|                     | T. R. Christian.....                                                                                                                     | TOWARD AIDING THE SETTLEMENT OF VACANT LANDS.<br>Canada East.<br>Canada West.                                                                                                                                                                                                                                                                                                                                                                                                                                                                                                             |                                                                          | 57,216 27                            |               |
|                     | Crown Lands.....                                                                                                                         | To meet official cheques.....<br>For amount expended by the Department.....                                                                                                                                                                                                                                                                                                                                                                                                                                                                                                               |                                                                          | 49,795 29                            |               |
| Con. Stat. cap. 26. | Receiver General.....                                                                                                                    | IMPROVEMENT FUND.<br>Being the amount paid to sundry Municipalities out of the Improvement Funds of 1855, 1856, 1857, 1858, 1859, and 1860.....                                                                                                                                                                                                                                                                                                                                                                                                                                           |                                                                          | 34,469 69                            |               |
|                     | Con. Stat. C. cap. 28, Act 23 and 24.                                                                                                    | Total, Roads and Bridges.....                                                                                                                                                                                                                                                                                                                                                                                                                                                                                                                                                             |                                                                          |                                      | 170,109 79    |
| Hst, 1864.          | Postmaster General.<br>Calvin & Brock.<br>F. Buteau.....<br>Penny, Wilson & Co.<br>T. R. Christian.<br>do<br>do<br>do<br>T. Trudeau..... | OCEAN AND RIVER STEAM SERVICE.<br>To enable him to pay Messrs. Hugh Allan, one year's Postal Subsidy, to 31st March, 1865.....<br>Amount of grant for Tug Service Above Quebec, 1864.<br>For salaries and expenses of the Provincial Steamers, for year ending 30th June, 1865.....<br>For advertising tenders for purchase of steamers.....<br>To pay six months' rent of wharf, to 1st February, 1865.....<br>To pay Custom House Inspection Fees, for 1864.....<br>do advertising account, for 1864.....<br>do Thos. Robertson & Co., for boiler tubes.....<br>do sundry accounts..... | 71,836 57<br>20 00<br>1,400 00<br>200 00<br>1,100 00<br>3,259 75<br>7 50 | 218,000 00<br>12,000 00<br>77,823 82 | 307,823 82    |
|                     | Total, Ocean and River Steam Service.....                                                                                                |                                                                                                                                                                                                                                                                                                                                                                                                                                                                                                                                                                                           |                                                                          |                                      | 10,393,018 46 |
|                     | Carried forward.....                                                                                                                     |                                                                                                                                                                                                                                                                                                                                                                                                                                                                                                                                                                                           |                                                                          |                                      |               |

Light Houses and Coast Service.

| UNDER WHAT AUTHORITY PAID.     | TO WHOM PAID.   | SERVICE.                                                                                             | \$       | cts. | \$ | cts. | \$ | cts.          |
|--------------------------------|-----------------|------------------------------------------------------------------------------------------------------|----------|------|----|------|----|---------------|
| Act 14 and 15<br>Vic, cap. 52. |                 | <i>Brought forward</i>                                                                               |          |      |    |      |    | 10,393,910 16 |
|                                | D. C. Smith     | LIGHT HOUSES AND COAST SERVICE.                                                                      |          |      |    |      |    |               |
|                                | J. Meloche      | Twelve months' salary and travelling expenses, as Superintendent of Light Houses, to 30th June, 1865 | 2,295 00 |      |    |      |    |               |
|                                | A. Rickett      | do as Light House Keeper, Beauharnois Canal, to 31st March, 1865                                     | 275 00   |      |    |      |    |               |
|                                | Geo. Thomson    | do do                                                                                                | 435 00   |      |    |      |    |               |
|                                | D. McV. Lambert | Burlington Bay, do                                                                                   | 380 00   |      |    |      |    |               |
|                                | W. McG. Lambert | Chantry Island, do                                                                                   | 435 00   |      |    |      |    |               |
|                                | E. S. Johnson   | do do                                                                                                | 175 00   |      |    |      |    |               |
|                                | G. H. Johnson   | do do                                                                                                | 447 00   |      |    |      |    |               |
|                                | W. Howe         | Cherry Island, do                                                                                    | 262 00   |      |    |      |    |               |
|                                | F. Swetman      | do Light Ship, do                                                                                    | 435 00   |      |    |      |    |               |
|                                | Geo. Durman     | Christian Island, do                                                                                 | 435 00   |      |    |      |    |               |
|                                | H. Fidler       | Fulse Ducks, do                                                                                      | 435 00   |      |    |      |    |               |
|                                | V. C. Hill      | Gibraltar Point, do                                                                                  | 325 00   |      |    |      |    |               |
|                                | D. Thomas       | do do                                                                                                | 250 00   |      |    |      |    |               |
|                                | F. Shannon      | Green Island, do                                                                                     | 435 00   |      |    |      |    |               |
|                                | W. Shaanon      | Griffiths Island, do                                                                                 | 435 00   |      |    |      |    |               |
|                                | Geo. Roddick    | Grosse Point, do                                                                                     | 175 00   |      |    |      |    |               |
|                                | Robt. Roddick   | do do                                                                                                | 435 00   |      |    |      |    |               |
|                                | D. McBeath      | Gull Island, do                                                                                      | 435 00   |      |    |      |    |               |
|                                | W. McBeath      | Isle of Cores, do                                                                                    | 175 00   |      |    |      |    |               |
|                                | J. Norton       | do do                                                                                                | 435 00   |      |    |      |    |               |
|                                | Thos. Hill      | Lachine Pier, do                                                                                     | 300 00   |      |    |      |    |               |
|                                | P. Landry       | Lancaster Pier, do                                                                                   | 401 00   |      |    |      |    |               |
|                                | O. Madone       | Light Ship No. 2, Lake St. Louis, to 31st December, 1864                                             | 393 00   |      |    |      |    |               |
|                                | B. Picard       | do do                                                                                                | 213 50   |      |    |      |    |               |
|                                | A. Glode        | do do                                                                                                | 40 01    |      |    |      |    |               |
|                                | Moise Leclere   | No. 1, Point Valois, do                                                                              | 278 00   |      |    |      |    |               |
|                                | H. H. Clarke    | No. 2, Point Clair, do                                                                               | 268 00   |      |    |      |    |               |
|                                | J. Burgess      | Long Point, do                                                                                       | 240 00   |      |    |      |    |               |
|                                | A. McDonald     | Mohawk Island, do                                                                                    | 435 00   |      |    |      |    |               |
|                                | J. Dunlop       | McKie's Point, do                                                                                    | 436 00   |      |    |      |    |               |
|                                | Geo. Collins    | Nine Mile Point, do                                                                                  | 175 00   |      |    |      |    |               |
|                                | Chas. Collins   | Nottawasaga Island, do                                                                               | 435 00   |      |    |      |    |               |
|                                |                 | do do                                                                                                | 175 00   |      |    |      |    |               |

|                    |                                                                                               |               |
|--------------------|-----------------------------------------------------------------------------------------------|---------------|
| J. Young           | Point Clark, do                                                                               | 435 00        |
| P. McIntyre        | do Pelte, do                                                                                  | 435 00        |
| Jas. Edwards       | do do                                                                                         | 325 00        |
| W. A. Pain         | do do                                                                                         | 435 00        |
| Alex. Sutherland   | do do                                                                                         | 320 00        |
| J. Fortier         | Port Burwell, do                                                                              | 300 00        |
| D. Fortier         | do do                                                                                         | 88 88         |
| J. Woodall         | do Colborne, to 31st December, 1864                                                           | 400 00        |
| I. Crutebank       | do do                                                                                         | 130 00        |
| H. Morgan          | Port Dalhousie, do                                                                            | 108 69        |
| P. Barkie          | do do                                                                                         | 74 00         |
| Rich. End          | Port Mainland, do                                                                             | 144 00        |
| W. Swetman, Jr.    | Port Stanley, to 23rd December, 1864                                                          | 435 00        |
| Jas. Cummins       | Pelce Island, to 31st March, 1865                                                             | 325 00        |
| Thos. Garter       | Presq' Isle, do                                                                               | 250 00        |
| H. Vanderson       | Presq' Isle Range Lights, do                                                                  | 435 00        |
| L. Heychmer        | River Thames, do                                                                              | 435 00        |
| John Buck          | Seotch Bonnet, do                                                                             | 435 00        |
| Robt. Gillespie    | Snake Island, do                                                                              | 435 00        |
| B. Simpson         | Spectacle Shoal & Tbs'd Isles, do                                                             | 1,370 00      |
| J. Edson           | White Island, do                                                                              | 250 00        |
| J. Cassidy         | Salary as temporary Keeper of Light House, Port Dover, from 1st October to 2nd November, 1864 | 23 51         |
| W. Corbett         | Salary as Harbour Master, Gaspé Harbour, from 1st May, 1863, to 1st Nov., 1864                | 75 00         |
| B. Bradley         | do do                                                                                         | 50 00         |
| P. Brochu          | Amherst, for year ended 30th April, 1864                                                      | 300 00        |
| J. Noble           | do do                                                                                         | 150 00        |
| Thos. Evans        | do do                                                                                         | 150 00        |
| C. F. Smith        | do do                                                                                         | 150 00        |
| D. C. Smith        | do do                                                                                         | 1,582 82      |
| Thos. Hewitt       | do do                                                                                         | 2,365 54      |
| C. Garth           | do do                                                                                         | 123 56        |
| E. Chanteloup      | do do                                                                                         | 208 36        |
| W. Rudson & Son    | do do                                                                                         | 704 65        |
| Mulholland & Baker | do do                                                                                         | 303 40        |
| L. J. Boliveau     | do do                                                                                         | 121 84        |
|                    | do do                                                                                         | 389 94        |
|                    | do do                                                                                         | 1,663 56      |
|                    | do do                                                                                         | 7,252 87      |
|                    | <i>Carried forward</i>                                                                        |               |
|                    |                                                                                               | 20,310 39     |
|                    |                                                                                               | 1,355 00      |
|                    |                                                                                               | 21,665 39     |
|                    |                                                                                               | 10,393,910 16 |

Light Houses and Coast Service.—Continued.—Fisheries.

| TO WHOM PAID.                                     | SERVICE.                                                                     | \$        | cts. | \$         | cts. |
|---------------------------------------------------|------------------------------------------------------------------------------|-----------|------|------------|------|
| <b>UNDER WHAT AUTHORITY PAID.</b>                 |                                                                              |           |      |            |      |
| Act 14 and 15<br>Vis, cap. 52.                    |                                                                              |           |      |            |      |
| <b>LIGHT HOUSES AND COAST SERVICE.—Continued.</b> |                                                                              |           |      |            |      |
| <i>Brought forward</i>                            |                                                                              |           |      |            |      |
| J. Rhynas.....                                    | For aid supplied.....                                                        | 7,282     | 67   | 21,641     | 39   |
| J. Mathewson & Son.....                           | do.....                                                                      | 3,472     | 43   |            |      |
| Black & Bonner.....                               | do.....                                                                      | 234       | 20   |            |      |
| Duverney & Frères.....                            | For conveyance of men for repairs in 1864.....                               | 64        | 00   |            |      |
| J. J. Foote.....                                  | For advertising Light House supplies in 1862 and 1864.....                   | 49        | 00   |            |      |
| J. Siddons.....                                   | do.....                                                                      | 21        | 00   |            |      |
| E. H. Parsons.....                                | do.....                                                                      | 22        | 20   |            |      |
| J. Beatty.....                                    | do.....                                                                      | 33        | 67   |            |      |
| J. Rowlands.....                                  | do.....                                                                      | 21        | 00   |            |      |
| E. J. Baker.....                                  | do.....                                                                      | 22        | 20   |            |      |
| G. T. Cary.....                                   | do.....                                                                      | 25        | 20   |            |      |
| A. Gôté & Co.....                                 | do.....                                                                      | 34        | 50   |            |      |
| T. & R. White.....                                | do.....                                                                      | 22        | 50   |            |      |
| L. Brousseau.....                                 | do.....                                                                      | 27        | 00   |            |      |
| Dounghuo & Kelly.....                             | do.....                                                                      | 25        | 80   |            |      |
| E. H. Parsons & Co.....                           | do.....                                                                      | 39        | 60   |            |      |
| Yussier & Frères.....                             | do.....                                                                      | 31        | 85   |            |      |
| Jacques, Tracy & Co.....                          | do.....                                                                      | 19        | 50   |            |      |
| A. Haekett.....                                   | For services of propeller "Atron" conveying Light House supplies.....        | 700       | 00   |            |      |
| Thos. Killy.....                                  | For putting out and attending buoys at Bois Blanc.....                       | 91        | 75   |            |      |
| T. Trudeau.....                                   | For travelling expenses from Port Clarke to Wolfe Island, 1862.....          | 27        | 83   |            |      |
|                                                   | To pay sundry accounts.....                                                  | 91        | 70   |            |      |
|                                                   |                                                                              | 12,349 60 |      | 141 07     |      |
| <b>GASPE BAY AND HARBOUR BOOYS.</b>               |                                                                              |           |      |            |      |
| J. Eilen.....                                     | For expenses incurred taking in and putting out buoys for 1863 and 1864..... | 98        | 12   |            |      |
| do.....                                           | To pay salvage for recovery of sinker and chain lost.....                    | 25        | 00   |            |      |
| J. Pye.....                                       | For glass lanterns, &c.....                                                  | 17        | 95   |            |      |
| <b>TRINITY HOUSES.</b>                            |                                                                              |           |      |            |      |
| T. R. Christian.....                              | To meet official cheques for expenses of the Trinity House, Montreal.....    | 31,873    | 03   |            |      |
| do.....                                           | do.....                                                                      | 49,016    | 15   |            |      |
| R. M. Gardiner.....                               | In payment to the Imperial Government for stores supplied.....               | 1,741     | 70   |            |      |
|                                                   |                                                                              | 82,630 88 |      | 116,768 00 |      |

FISHERIES.

|                                                                      |                                                                      |                                            |    |               |    |
|----------------------------------------------------------------------|----------------------------------------------------------------------|--------------------------------------------|----|---------------|----|
| P. Fortin.....                                                       | Salary as Magistrate in charge of Fisheries, to 30th June, 1865..... | 1,200                                      | 00 | 6,720         | 92 |
| do.....                                                              | Wages, supplies, &c., of Schooner "La Canadienne".....               | 5,520                                      | 92 |               |    |
| Sundry Overseers.....                                                | Salaries and disbursements, Lower Canada, to 30th June, 1865.....    | 1,862                                      | 36 |               |    |
| W. F. Whitcher.....                                                  | Pay and travelling expenses, &c., on special service.....            | 1,667                                      | 86 |               |    |
| Cusault, Langlois & Anger.....                                       | Law costs.....                                                       | 10                                         | 45 |               |    |
| J. F. Gaudet.....                                                    | Services as Surveyor.....                                            | 300                                        | 00 |               |    |
|                                                                      |                                                                      | 774 98                                     |    | 3,840 87      |    |
|                                                                      |                                                                      | 278 32                                     |    | 1,063 30      |    |
| <b>SALARIES AND DISBURSEMENTS, UPPER CANADA, TO 30TH JUNE, 1865.</b> |                                                                      |                                            |    |               |    |
| Sundry Overseers.....                                                |                                                                      | Total, Light Houses and Coast Service..... |    |               |    |
| W. F. Whitcher.....                                                  |                                                                      |                                            |    |               |    |
| <b>BOUNTY TO THE ANGLAIS.</b>                                        |                                                                      |                                            |    |               |    |
| J. B. Cormier.....                                                   | do.....                                                              | 168                                        | 00 |               |    |
| F. Cummings.....                                                     | do.....                                                              | 160                                        | 00 |               |    |
| P. Doyle.....                                                        | do.....                                                              | 132                                        | 00 |               |    |
| V. Vignault.....                                                     | do.....                                                              | 168                                        | 00 |               |    |
| J. Davis.....                                                        | do.....                                                              | 178                                        | 50 |               |    |
| R. Stoddard.....                                                     | do.....                                                              | 120                                        | 00 |               |    |
| J. Howell.....                                                       | do.....                                                              | 176                                        | 00 |               |    |
| N. Boudreau.....                                                     | do.....                                                              | 144                                        | 00 |               |    |
| F. Arsineau.....                                                     | do.....                                                              | 160                                        | 00 |               |    |
| J. Aesch.....                                                        | do.....                                                              | 192                                        | 00 |               |    |
| J. Boudreau.....                                                     | do.....                                                              | 160                                        | 00 |               |    |
| D. Castin.....                                                       | do.....                                                              | 104                                        | 00 |               |    |
| J. Peirer.....                                                       | do.....                                                              | 108                                        | 00 |               |    |
| R. & B. Gagnon.....                                                  | do.....                                                              | 112                                        | 00 |               |    |
| P. Siro.....                                                         | do.....                                                              | 118                                        | 00 |               |    |
| H. Boudreau.....                                                     | do.....                                                              | 92                                         | 00 |               |    |
| F. & M. Lespérance.....                                              | do.....                                                              | 92                                         | 00 |               |    |
| A. Vignault.....                                                     | do.....                                                              | 92                                         | 00 |               |    |
| F. Tubide.....                                                       | do.....                                                              | 140                                        | 00 |               |    |
| A. Arsineau.....                                                     | do.....                                                              | 184                                        | 00 |               |    |
| H. Richard.....                                                      | do.....                                                              | 153                                        | 00 |               |    |
| Z. Gagnon.....                                                       | do.....                                                              | 156                                        | 00 |               |    |
| W. Terrien.....                                                      | do.....                                                              | 160                                        | 00 |               |    |
| E. Auger.....                                                        | do.....                                                              | 144                                        | 00 |               |    |
| O. Richard.....                                                      | do.....                                                              | 216                                        | 00 |               |    |
| F. Arsineau.....                                                     | do.....                                                              | 180                                        | 00 |               |    |
| J. Boudreau.....                                                     | do.....                                                              | 132                                        | 00 |               |    |
| A. Rivierin.....                                                     | do.....                                                              | 208                                        | 00 |               |    |
|                                                                      | do.....                                                              | 164                                        | 00 |               |    |
|                                                                      | do.....                                                              | 168                                        | 00 |               |    |
|                                                                      | do.....                                                              | 88                                         | 00 |               |    |
|                                                                      |                                                                      | 4,527 50                                   |    | 11,615 09     |    |
|                                                                      |                                                                      |                                            |    | 10,609,779 16 |    |

Fisheries.—Continued.—Culling Timber.

| UNDER WHAT AUTHORITY PAID.       | TO WHOM PAID.   | SERVICE.                                                                         | \$      | cts. | \$     | cts.  | \$     | cts.   |    |
|----------------------------------|-----------------|----------------------------------------------------------------------------------|---------|------|--------|-------|--------|--------|----|
| Est. 1864-5, and 28 Vic, cap. 6. | D. Chabousson   | Bounty to the Esperance                                                          | 4,527   | 50   | 11,615 | 00    | 10,509 | 79 16  |    |
|                                  | V. Gormier      | do                                                                               | 228     | 00   |        |       |        |        |    |
|                                  | L. Joupie       | do                                                                               | 132     | 00   |        |       |        |        |    |
|                                  | D. Richard      | do                                                                               | 200     | 00   |        |       |        |        |    |
|                                  | A. Denouse      | do                                                                               | 180     | 00   |        |       |        |        |    |
|                                  | G. Cormier      | do                                                                               | 182     | 00   |        |       |        |        |    |
|                                  | J. Wipp         | do                                                                               | 154     | 00   |        |       |        |        |    |
|                                  | W. Baker        | do                                                                               | 161     | 00   |        |       |        |        |    |
|                                  | W. Harbour      | do                                                                               | 174     | 00   |        |       |        |        |    |
|                                  | W. Convey       | do                                                                               | 180     | 00   |        |       |        |        |    |
|                                  | J. LeBontillier | do                                                                               | 186     | 00   |        |       |        |        |    |
|                                  | John Ross       | do                                                                               | 228     | 00   |        |       |        |        |    |
|                                  | F. X. Boily     | do                                                                               | 268     | 00   |        |       |        |        |    |
|                                  |                 |                                                                                  | Matilda | 128  | 00     | 6,938 | 50     | 18,553 | 59 |
|                                  | Est. 1864-5.    | CULLING TIMBER.                                                                  |         |      |        |       |        |        |    |
| Wm. Quinn                        |                 | Salary as Supervisor of Cullers, Quebec, for year ending 30th June, 1865         | 2,000   | 00   |        |       |        |        |    |
| M. Harbison                      |                 | do Deputy do                                                                     | 1,440   | 00   |        |       |        |        |    |
| A. Fraser                        |                 | do Bookkeeper, do                                                                | 1,200   | 00   |        |       |        |        |    |
| T. J. Walsh                      |                 | do Cashier, do                                                                   | 800     | 02   |        |       |        |        |    |
| Daniel Carey                     |                 | do General Clerk, do for nine months, ending 30th June, 1865, at \$800 per annum | 600     | 00   |        |       |        |        |    |
| John Y. Cooke                    |                 | On account of salary as season Specification Clerk, from 1st July, 1864          | 701     | 94   |        |       |        |        |    |
| John O'Kane                      |                 | do do                                                                            | 800     | 00   |        |       |        |        |    |
| Pierre Miller                    |                 | do do                                                                            | 678     | 13   |        |       |        |        |    |
|                                  |                 |                                                                                  |         |      |        |       |        |        |    |
|                                  |                 |                                                                                  |         |      |        |       |        |        |    |
|                                  |                 |                                                                                  |         |      |        |       |        |        |    |
|                                  |                 |                                                                                  |         |      |        |       |        |        |    |
|                                  |                 |                                                                                  |         |      |        |       |        |        |    |
|                                  |                 |                                                                                  |         |      |        |       |        |        |    |

|                   |    |                                                      |            |        |  |  |  |  |
|-------------------|----|------------------------------------------------------|------------|--------|--|--|--|--|
| James Prendergast | do | do                                                   | 038        | 44     |  |  |  |  |
| Francis Quinn     | do | do                                                   | 847        | 91     |  |  |  |  |
|                   |    | Arrears for 1859                                     | 500        | 00     |  |  |  |  |
|                   |    | do                                                   | 421        | 44     |  |  |  |  |
|                   |    | do                                                   | 500        | 00     |  |  |  |  |
|                   |    | do                                                   | 480        | 00     |  |  |  |  |
|                   |    | do                                                   | 385        | 28     |  |  |  |  |
|                   |    | do                                                   | 428        | 58     |  |  |  |  |
|                   |    | do                                                   | 1823       | 19     |  |  |  |  |
|                   |    | do                                                   | 400        | 00     |  |  |  |  |
|                   |    | For services of extra clerks, from July, 1864        | 14,564     | 93     |  |  |  |  |
|                   |    | Salary as messenger, for year ending 30th June, 1865 | 64,608     | 90     |  |  |  |  |
|                   |    | To pay Cullers fees, do                              | 747        | 00     |  |  |  |  |
|                   |    | Rent of office, do                                   | 48         | 30     |  |  |  |  |
|                   |    | For firewood                                         | 40         | 00     |  |  |  |  |
|                   |    | do                                                   | 42         | 45     |  |  |  |  |
|                   |    | do                                                   | 13         | 30     |  |  |  |  |
|                   |    | For piling and splitting wood                        | 15         | 46     |  |  |  |  |
|                   |    | Subscription to and advertising in "Chronicle"       | 13         | 47     |  |  |  |  |
|                   |    | do "Mercury"                                         | 17         | 08     |  |  |  |  |
|                   |    | do "News"                                            | 811        | 78     |  |  |  |  |
|                   |    | For Stationery                                       | 166        | 00     |  |  |  |  |
|                   |    | do                                                   | 42         | 81     |  |  |  |  |
|                   |    | do                                                   | 8          | 56     |  |  |  |  |
|                   |    | do                                                   | 6          | 05     |  |  |  |  |
|                   |    | do                                                   | 12         | 00     |  |  |  |  |
|                   |    | do                                                   | 91         | 40     |  |  |  |  |
|                   |    | Washing and cleaning office                          | 24         | 00     |  |  |  |  |
|                   |    | Assessments for 1864                                 | 73         | 30 1/2 |  |  |  |  |
|                   |    | City Corporation                                     | 29         | 00     |  |  |  |  |
|                   |    | For joiner work                                      | 20         | 53     |  |  |  |  |
|                   |    | do                                                   | 10         | 00     |  |  |  |  |
|                   |    | For soap, candles, &c.                               | 6          | 00     |  |  |  |  |
|                   |    | For tinsmith work                                    | 2          | 30     |  |  |  |  |
|                   |    | For ice                                              | 4          | 27     |  |  |  |  |
|                   |    | For hardware                                         | 27         | 00     |  |  |  |  |
|                   |    | For locksmiths work                                  | 22         | 46     |  |  |  |  |
|                   |    | For coal                                             | 14         | 00     |  |  |  |  |
|                   |    | do                                                   | 7          | 50     |  |  |  |  |
|                   |    | For a hall stove                                     | 10         | 00     |  |  |  |  |
|                   |    | For insurance on office furniture                    | 24         | 01     |  |  |  |  |
|                   |    | For carting snow                                     | 38         | 45     |  |  |  |  |
|                   |    | For expenses of Board of Examiners                   |            |        |  |  |  |  |
|                   |    | Wm. Quinn                                            | 2,394      | 80     |  |  |  |  |
|                   |    | do                                                   |            |        |  |  |  |  |
|                   |    | For caleche, cariole and boat hire                   |            |        |  |  |  |  |
|                   |    | Carried forward                                      | 79,178     | 83     |  |  |  |  |
|                   |    |                                                      | 10,528,332 | 75     |  |  |  |  |

Culling Timber.—Continued.—Seigniorial Tenure.—Railway and Steamboat Inspection.—Advances and Repayments.

| UNDER WHAT AUTHORITY PAID.        | TO WHOM PAID.               | S E R V I C E.                                                                        | \$          | c.    | cts.       | \$       | c. | cts.       |  |
|-----------------------------------|-----------------------------|---------------------------------------------------------------------------------------|-------------|-------|------------|----------|----|------------|--|
| Est., 1864-5.                     |                             | CULLING TIMBER.—Continued.                                                            |             |       |            |          |    |            |  |
|                                   |                             | Brought forward                                                                       | 2,394 86    |       |            |          |    |            |  |
|                                   |                             | For petty disbursements.                                                              |             |       | 70,173 83  |          |    |            |  |
|                                   |                             | For postage                                                                           |             | 86 95 |            |          |    |            |  |
|                                   |                             | Salary as Deputy Supervisor, Montreal, for year ending 30th June, 1865                |             | 28 69 |            |          |    |            |  |
|                                   |                             | To pay Callers fees.                                                                  |             |       |            | 2,510 50 |    |            |  |
|                                   |                             | To pay clerks salaries.                                                               |             |       |            | 300 00   |    |            |  |
|                                   |                             | To pay contingent expenses.                                                           |             |       |            | 2,826 48 |    |            |  |
|                                   |                             | Total, Culling Timber.                                                                |             |       |            | 453 99   |    |            |  |
|                                   |                             |                                                                                       |             |       |            | 72 53    |    |            |  |
|                                   |                             |                                                                                       |             |       |            |          |    |            |  |
|                                   |                             | RECAPITULATION.                                                                       |             |       |            |          |    |            |  |
|                                   |                             | Charged to Consolidated Fund.....                                                     | \$70,000 00 |       |            |          |    |            |  |
|                                   |                             | Unprovided.....                                                                       | 15,337 33   |       |            |          |    |            |  |
|                                   |                             |                                                                                       | \$85,337 33 |       |            |          |    |            |  |
| SEIGNIORIAL TENURE.               |                             |                                                                                       |             |       |            |          |    |            |  |
| Con. Stat. L. C, cap. 41.         | T. R. Christian             | To meet the official cheques of the Seigniorial Commission.                           |             |       | 194,058 37 |          |    |            |  |
|                                   | G. & E. Desbarats           | For printing and binding done for do                                                  |             |       | 3,827 54   |          |    |            |  |
|                                   | A. J. Russell               | To enable him to pay P. L. Morin's salary from 1st October, 1864, to 30th June, 1865. |             |       | 939 40     |          |    |            |  |
|                                   | Cesault, Langlois & Angers. | In payment of their account for services in the Seigniorial Court, 1862-'63           |             |       | 14 07      |          |    |            |  |
|                                   | F. P. Pomyville             | do                                                                                    |             |       | 350 00     |          |    |            |  |
|                                   |                             | Total, Seigniorial Tenure.....                                                        |             |       |            |          |    | 199,189 98 |  |
| RAILWAY AND STEAMBOAT INSPECTION. |                             |                                                                                       |             |       |            |          |    |            |  |
| Con. Stat, cap. 60.               | T. Trudeau                  | Twelve months' salary as Railway Inspector, to 30th June, 1865.                       |             |       | 900 00     |          |    |            |  |
|                                   | J. G. Vansittart            | do                                                                                    |             |       | 1,600 00   |          |    |            |  |
|                                   | T. Munro                    | Secretary, do                                                                         |             |       | 400 00     |          |    |            |  |
|                                   |                             | Inspector, do                                                                         |             |       |            |          |    |            |  |

| Con. Stat. cap. 46.      | Con. Stat. cap. 58. | TO WHOM PAID.                           | S E R V I C E.                                                                                                    | \$     | c. | cts.     | \$ | c.       | cts.          |
|--------------------------|---------------------|-----------------------------------------|-------------------------------------------------------------------------------------------------------------------|--------|----|----------|----|----------|---------------|
| 46.                      |                     | J. Brown                                | Salary as Messenger, from 1st July to 12th October, 1864, at \$365 per annum.                                     |        |    | 104 00   |    |          |               |
|                          |                     | N. Cassault                             | do                                                                                                                |        |    | 261 00   |    |          |               |
|                          |                     | T. R. Christian                         | To meet official cheques for expenses of the Board.                                                               |        |    | 691 11   |    |          |               |
|                          |                     | J. Gagnon                               | Twelve months' salary as Steamboat Inspector, Quebec, to 30th June, 1865.                                         |        |    | 800 00   |    |          |               |
|                          |                     | Thos. Fessenden                         | do                                                                                                                |        |    | 800 00   |    |          |               |
|                          |                     | W. Auslan                               | do                                                                                                                |        |    | 800 00   |    |          |               |
|                          |                     | S. Risley                               | do                                                                                                                |        |    | 1,200 00 |    |          |               |
|                          |                     | J. Weatherley                           | do                                                                                                                |        |    | 600 00   |    |          |               |
|                          |                     | E. X. Befort                            | do                                                                                                                |        |    | 600 00   |    |          |               |
|                          |                     | J. Gagnon                               | do                                                                                                                |        |    | 175 00   |    |          |               |
|                          |                     | Thos. Fessenden                         | do                                                                                                                |        |    | 125 00   |    |          |               |
|                          |                     | S. Risley                               | do                                                                                                                |        |    | 1,000 00 |    |          |               |
| J. Weatherley            | do                  |                                         |                                                                                                                   | 280 00 |    |          |    |          |               |
| E. X. Befort             | do                  |                                         |                                                                                                                   | 84 00  |    |          |    |          |               |
|                          |                     | Total, Railway and Steamboat Inspection |                                                                                                                   |        |    |          |    | 6,464 00 |               |
|                          |                     |                                         |                                                                                                                   |        |    |          |    |          | 10,420 11     |
| ADVANCES AND REPAYMENTS. |                     |                                         |                                                                                                                   |        |    |          |    |          |               |
| 58.                      |                     | Hon. J. H. Cameron                      | An advance on account of repairs of a permanent character to Osgoode Hall, Toronto.                               |        |    | 471 00   |    |          |               |
|                          |                     | C. P. DeChamplain                       | Being the amount accruing to the Municipality of the Township of South Halifax, under the Seigniorial Tenure Act. |        |    | 565 00   |    |          |               |
|                          |                     | Robt. Gallen                            | do                                                                                                                |        |    | 474 00   |    |          |               |
|                          |                     | G. Gosslin                              | do                                                                                                                |        |    | 215 00   |    |          |               |
|                          |                     | E. O'Donnell                            | do                                                                                                                |        |    | 416 00   |    |          |               |
|                          |                     | P. Aubry                                | do                                                                                                                |        |    | 214 00   |    |          |               |
|                          |                     | R. B. Fenoville                         | do                                                                                                                |        |    | 801 00   |    |          |               |
|                          |                     | do                                      | do                                                                                                                |        |    | 383 00   |    |          |               |
|                          |                     | H. P. Wales                             | do                                                                                                                |        |    | 142 00   |    |          |               |
|                          |                     | W. G. Mack                              | do                                                                                                                |        |    | 742 00   |    |          |               |
|                          |                     | T. McGeely                              | do                                                                                                                |        |    | 157 00   |    |          |               |
|                          |                     | Rev. A. Caegrain                        | do                                                                                                                |        |    | 17 00    |    |          |               |
|                          |                     | do                                      | do                                                                                                                |        |    | 441 00   |    |          |               |
|                          |                     | R. Rowe                                 | do                                                                                                                |        |    | 158 00   |    |          |               |
|                          |                     | Geo. Dickinson                          | do                                                                                                                |        |    | 104 00   |    |          |               |
|                          |                     | J. Fraser                               | do                                                                                                                |        |    | 413 00   |    |          |               |
|                          |                     | G. Williamson                           | do                                                                                                                |        |    | 209 00   |    |          |               |
|                          |                     | J. Stevenson                            | do                                                                                                                |        |    | 198 00   |    |          |               |
|                          |                     | L. Pope                                 | do                                                                                                                |        |    | 310 00   |    |          |               |
| P. Pollica               | do                  |                                         |                                                                                                                   | 404 00 |    |          |    |          |               |
| W. A. Hinsworth          | do                  |                                         |                                                                                                                   |        |    |          |    |          |               |
|                          |                     | Carried forward                         |                                                                                                                   |        |    |          |    | 2,000 00 |               |
|                          |                     |                                         |                                                                                                                   |        |    |          |    |          | 10,823,280 17 |

Advances and repayments.—Continued.

| UNDER WHAT AUTHORITY PAID. | TO WHOM PAID.                                                                                                        | S E R V I C E           | \$ cts.   | \$ cts.  | \$ cts.       |
|----------------------------|----------------------------------------------------------------------------------------------------------------------|-------------------------|-----------|----------|---------------|
| Con. Stat., cap. 53.       |                                                                                                                      | <i>brought forward</i>  | 6,331 00  | 2,000 00 | 10,325,280 17 |
|                            | ADVANCES AND REPAYMENTS.—Continued.                                                                                  |                         |           |          |               |
|                            | Raising the amount accruing to the Municipality of the Township of Calumet Island, under the Seigneurial Tenure Act. | do                      | 210 00    |          |               |
|                            | do                                                                                                                   | Alunnet, do             | 303 46    |          |               |
|                            | do                                                                                                                   | Waltham, do             | 80 00     |          |               |
|                            | do                                                                                                                   | Orslov and Gidfield, do | 339 00    |          |               |
|                            | do                                                                                                                   | Sineu, do               | 78 05     |          |               |
|                            | do                                                                                                                   | Chichester, do          | 105 00    |          |               |
|                            | do                                                                                                                   | Malbourne, do           | 48 00     |          |               |
|                            | do                                                                                                                   | Clarendon, do           | 466 00    |          |               |
|                            | do                                                                                                                   | Bigon, do               | 41 00     |          |               |
|                            | do                                                                                                                   | Port Vane, do           | 231 00    |          |               |
|                            | do                                                                                                                   | Hops, do                | 198 00    |          |               |
|                            | do                                                                                                                   | Cox, do                 | 432 00    |          |               |
|                            | do                                                                                                                   | New Richmond, do        | 302 00    |          |               |
|                            | do                                                                                                                   | Marla, do               | 364 00    |          |               |
|                            | do                                                                                                                   | Shoolbred, do           | 146 00    |          |               |
|                            | do                                                                                                                   | Viger, do               | 219 00    |          |               |
|                            | do                                                                                                                   | St. Aubert, do          | 40 00     |          |               |
|                            | do                                                                                                                   | Carlton, do             | 200 00    |          |               |
|                            | do                                                                                                                   | St. Anicet, do          | 634 00    |          |               |
|                            | do                                                                                                                   | Buckingham, do          | 720 00    |          |               |
|                            | do                                                                                                                   | Maybain, do             | 353 00    |          |               |
|                            | do                                                                                                                   | Lochaber, do            | 420 00    |          |               |
|                            | do                                                                                                                   | Aymur, do               | 317 00    |          |               |
|                            | do                                                                                                                   | Portland, do            | 86 00     |          |               |
|                            | do                                                                                                                   | Ripon & Hartwell, do    | 180 00    |          |               |
|                            | do                                                                                                                   | Low, do                 | 164 00    |          |               |
|                            | do                                                                                                                   | Hereford, do            | 73 00     |          |               |
|                            | do                                                                                                                   | Barnston, do            | 620 00    |          |               |
|                            | do                                                                                                                   | St. Camille, do         | 97 00     |          |               |
|                            | do                                                                                                                   | Watton, do              | 306 00    |          |               |
|                            | Com. of Crown Lands.....                                                                                             |                         | 14,049 00 |          |               |
|                            | To make good certain collections of Agents, on account of Trust Funds, not yet paid in.....                          |                         | 1,468 60  |          |               |
|                            |                                                                                                                      |                         |           |          | 18,117 60     |

| REMOVAL TO OTTAWA.      | To meet expenses consequent of the removal of the Seat of Government to Ottawa..... | \$ cts.       |
|-------------------------|-------------------------------------------------------------------------------------|---------------|
| Thos. Ross.....         | do                                                                                  | 344 00        |
| G. H. Lane.....         | do                                                                                  | 50 00         |
| J. A. DeJaeger.....     | do                                                                                  | 80 00         |
| W. J. Goodford.....     | do                                                                                  | 50 00         |
| A. Begg.....            | do                                                                                  | 100 00        |
| L. A. Gaultier.....     | do                                                                                  | 76 00         |
| T. D. Harrington.....   | do                                                                                  | 120 00        |
| G. C. Reffenstein.....  | do                                                                                  | 200 00        |
| T. C. Brambley.....     | do                                                                                  | 50 00         |
| J. B. Stanton.....      | do                                                                                  | 200 00        |
| W. Hedges.....          | do                                                                                  | 100 00        |
| F. Lewis.....           | do                                                                                  | 100 00        |
| T. Hunter.....          | do                                                                                  | 300 00        |
| C. Neville.....         | do                                                                                  | 300 00        |
| W. Dickinason.....      | do                                                                                  | 100 00        |
| N. Godard.....          | do                                                                                  | 130 00        |
| J. Drysdale.....        | do                                                                                  | 255 00        |
| F. G. Scott.....        | do                                                                                  | 180 00        |
| C. J. Henderson.....    | do                                                                                  | 100 00        |
| R. W. Baxie.....        | do                                                                                  | 140 50        |
| E. S. Wilson.....       | do                                                                                  | 100 00        |
| R. H. Mackay.....       | do                                                                                  | 80 00         |
| E. S. M. Bouchette..... | do                                                                                  | 200 00        |
| T. Worthington.....     | do                                                                                  | 125 00        |
| J. W. Peachy.....       | do                                                                                  | 100 00        |
| J. R. Audy.....         | do                                                                                  | 150 00        |
| L. O'Brien.....         | do                                                                                  | 100 00        |
| P. Szeppard.....        | do                                                                                  | 100 00        |
| O. Mullins.....         | do                                                                                  | 100 00        |
| H. C. Hay.....          | do                                                                                  | 200 00        |
| T. P. Roberts.....      | do                                                                                  | 500 00        |
| J. Langen.....          | do                                                                                  | 400 00        |
| T. Cruise.....          | do                                                                                  | 400 00        |
| T. D. Tims.....         | do                                                                                  | 120 00        |
| A. Harvey.....          | do                                                                                  | 215 00        |
| E. G. Barber.....       | do                                                                                  | 75 00         |
| G. M. Jarvis.....       | do                                                                                  | 100 00        |
| J. Simpson.....         | do                                                                                  | 300 00        |
| W. H. Lee.....          | do                                                                                  | 400 00        |
| W. A. Himsworth.....    | do                                                                                  | 277 50        |
| M. A. Higgins.....      | do                                                                                  | 100 00        |
| F. Valleraud.....       | do                                                                                  | 153 00        |
| F. P. Rubidge.....      | do                                                                                  | 400 00        |
|                         | <i>Carried forward</i> .....                                                        | 7,690 00      |
|                         |                                                                                     | 10,841,397 77 |

Removal to Ottawa.—Continued.—Municipalities Fund.—Indian Fund.—Grand Trunk Railway Postal Subsidy Account.—Miscellaneous.

| UNDER WHAT AUTHORITY PAID. | TO WHOM PAID.             | S E R V I C E.                                                                      | \$       | cts. | \$            | cts.      |
|----------------------------|---------------------------|-------------------------------------------------------------------------------------|----------|------|---------------|-----------|
|                            |                           | REMOVAL TO OTTAWA.—Continued.                                                       | 7,000 00 |      | 10,841,307 77 |           |
|                            |                           | To meet expenses consequent of the removal of the Seat of Government to Ottawa..... |          |      |               |           |
|                            | E. Hamel.....             | do                                                                                  | 75 00    |      |               |           |
|                            | P. LeSueur.....           | do                                                                                  | 150 00   |      |               |           |
|                            | E. C. Hayden.....         | do                                                                                  | 130 00   |      |               |           |
|                            | J. T. McQuaig.....        | do                                                                                  | 150 00   |      |               |           |
|                            | R. Oliver.....            | do                                                                                  | 40 00    |      |               |           |
|                            | L. S. Weatherley.....     | do                                                                                  | 100 00   |      |               |           |
|                            | P. Holt.....              | do                                                                                  | 120 00   |      |               |           |
|                            | J. C. Stewart.....        | do                                                                                  | 150 00   |      |               |           |
|                            | J. Brophy.....            | do                                                                                  | 85 00    |      |               |           |
|                            | R. Sinclair.....          | do                                                                                  | 50 00    |      |               |           |
|                            | W. Ford.....              | do                                                                                  | 106 42   |      |               |           |
|                            | E. Fletcher.....          | do                                                                                  | 104 00   |      |               |           |
|                            | J. W. Brigland.....       | do                                                                                  | 80 00    |      |               |           |
|                            | A. J. Taylor.....         | do                                                                                  | 92 50    |      |               |           |
|                            | D. A. Grant.....          | do                                                                                  | 130 00   |      |               |           |
|                            | G. B. Cowper.....         | do                                                                                  | 43 20    |      |               |           |
|                            | D. J. Ross.....           | do                                                                                  | 300 00   |      |               |           |
|                            | A. J. Scott.....          | do                                                                                  | 53 00    |      |               |           |
|                            | J. Innes.....             | do                                                                                  | 60 75    |      |               |           |
|                            | R. Nettie.....            | do                                                                                  | 62 00    |      |               |           |
|                            | Lt.-Col. DeSalaberry..... | do                                                                                  | 200 00   |      |               |           |
|                            | R. Barry.....             | do                                                                                  | 288 00   |      |               |           |
|                            | G. Seymour.....           | do                                                                                  | 100 00   |      |               |           |
|                            | J. G. Vansittart.....     | do                                                                                  | 170 00   |      |               |           |
|                            | A. Patrick.....           | do                                                                                  | 500 00   |      |               |           |
|                            | T. Patrick.....           | do                                                                                  | 400 00   |      |               |           |
|                            | F. Badgley.....           | do                                                                                  | 400 00   |      |               |           |
|                            | W. Graham.....            | do                                                                                  | 307 50   |      |               |           |
|                            |                           | Total, Removal Expenses to Ottawa.....                                              |          |      |               | 12,162 04 |

| CON. STAT., CAP. 25. | GEN. STAT., CAP. 81. | RECEIVER GENERAL | COMMISSIONER OF CROWN LANDS | POSTMASTER GENERAL | RECEIVER GENERAL | \$         | cts. | \$       | cts.          |
|----------------------|----------------------|------------------|-----------------------------|--------------------|------------------|------------|------|----------|---------------|
|                      |                      |                  |                             |                    |                  | 103,564 86 |      |          |               |
|                      |                      |                  |                             |                    |                  |            |      | 1,259 98 |               |
|                      |                      |                  |                             |                    |                  |            |      |          | 104,824 84    |
|                      |                      |                  |                             |                    |                  |            |      |          | 139,222 58    |
|                      |                      |                  |                             |                    |                  |            |      |          | 107,120 43    |
|                      |                      |                  |                             |                    |                  |            |      |          | 11,204,724 66 |
|                      |                      |                  |                             |                    |                  |            |      |          | 28,818 28     |
|                      |                      |                  |                             |                    |                  |            |      |          | 7,850 00      |
|                      |                      |                  |                             |                    |                  |            |      |          | 388 97        |
|                      |                      |                  |                             |                    |                  |            |      |          | 800 00        |
|                      |                      |                  |                             |                    |                  |            |      |          | 26,818 28     |

Miscellaneous.—Continued.

| UNDER WHAT AUTHORITY PAID. | TO WHOM PAID.                    | S E R V I C E.                                                                                                                                                                             | \$     | cts. | \$         | cts. | \$    | cts. |
|----------------------------|----------------------------------|--------------------------------------------------------------------------------------------------------------------------------------------------------------------------------------------|--------|------|------------|------|-------|------|
| Est. 1864-5.               | B. M. Johnston, Queen & Printer. | Twelve months' salary and contingencies as Shipping Master, to 30th June, '65. For printing the "Canada Gazette," and other miscellaneous work done during the year ended 30th June, 1865. | 28,818 | 28   | 11,204,724 | 06   |       |      |
|                            | Postmaster General.              | For postage of Official "Gazette".                                                                                                                                                         | 1,200  | 00   |            |      |       |      |
|                            | J. J. Foote.                     | For printing Municipal Loan report.                                                                                                                                                        | 12,272 | 67   |            |      |       |      |
|                            | W. Bristol.                      | Balance due him for expenses investigating into the cause of the wreck of the Steamer Bohemian at Portland.                                                                                | 54     | 74   |            |      |       |      |
|                            | D. B. Reid.                      | To pay expenses of commission appointed to enquire into matters connected with late Election of Essex.                                                                                     | 914    | 63   |            |      |       |      |
|                            | F. W. Torrance.                  | do St. Alban's offenders.                                                                                                                                                                  | 1,800  | 00   |            |      |       |      |
|                            | G. W. Wicksteed.                 | do Railway Postal Service.                                                                                                                                                                 | 4,612  | 26   |            |      |       |      |
|                            | J. D. Armstrong.                 | do Shipwreck in Gulf of St. Lawrence.                                                                                                                                                      | 750    | 05   |            |      |       |      |
|                            | F. G. Johnston.                  | do Office of Crown and Peace, Montreal.                                                                                                                                                    | 293    | 00   |            |      |       |      |
|                            | Mrs. V. Gandy.                   | do                                                                                                                                                                                         |        |      |            |      |       |      |
|                            | Mrs. Lenoir.                     | do                                                                                                                                                                                         |        |      |            |      |       |      |
|                            | Mrs. M. A. Boswell.              | do                                                                                                                                                                                         |        |      |            |      |       |      |
|                            | Mrs. FitzGibbon.                 | do                                                                                                                                                                                         |        |      |            |      |       |      |
|                            | Mrs. Kent.                       | do                                                                                                                                                                                         |        |      |            |      |       |      |
|                            | Mrs. Esten.                      | do                                                                                                                                                                                         |        |      |            |      |       |      |
|                            | Mrs. Larson.                     | do                                                                                                                                                                                         |        |      |            |      |       |      |
|                            | Repres. of late H. Grey.         | do                                                                                                                                                                                         |        |      |            |      |       |      |
|                            | do N. F. Laurent.                | do                                                                                                                                                                                         |        |      |            |      |       |      |
|                            | W. H. Leo.                       | Amount due to the children of                                                                                                                                                              | 166    | 68   |            |      |       |      |
|                            | H. Bernard.                      | do                                                                                                                                                                                         | 97     | 76   |            |      |       |      |
|                            | S. & C. Peters.                  | To pay expenses of the Delegates to Lower Provinces.                                                                                                                                       | 876    | 66   |            |      | 8,864 | 71   |
|                            |                                  | do connected with visit of the Delegates.                                                                                                                                                  | 89     | 25   |            |      |       |      |
|                            |                                  | do                                                                                                                                                                                         | 200    | 00   |            |      |       |      |
|                            |                                  | do                                                                                                                                                                                         | 250    | 00   |            |      |       |      |
|                            |                                  | do                                                                                                                                                                                         | 297    | 78   |            |      |       |      |
|                            |                                  | do                                                                                                                                                                                         | 452    | 50   |            |      |       |      |
|                            |                                  | do                                                                                                                                                                                         | 730    | 13   |            |      |       |      |
|                            |                                  | do                                                                                                                                                                                         | 279    | 64   |            |      |       |      |
|                            |                                  | do                                                                                                                                                                                         | 657    | 76   |            |      |       |      |
|                            |                                  | do                                                                                                                                                                                         | 316    | 00   |            |      |       |      |
|                            |                                  | do                                                                                                                                                                                         | 297    | 27   |            |      | 4,589 | 57   |
|                            |                                  | To pay expenses of the Delegates to Lower Provinces.                                                                                                                                       | 11,392 | 25   |            |      |       |      |
|                            |                                  | do connected with visit of the Delegates.                                                                                                                                                  | 400    | 00   |            |      |       |      |
|                            |                                  | For laying floors in Parliament Buildings, Quebec, do.                                                                                                                                     |        |      |            |      |       |      |

|                                |    |                                                                                                                            |        |    |  |  |        |               |
|--------------------------------|----|----------------------------------------------------------------------------------------------------------------------------|--------|----|--|--|--------|---------------|
| E. Hartigan                    | do | Painting and papering                                                                                                      | 38     | 73 |  |  |        |               |
| J. Harper                      | do | do Gas furnishes                                                                                                           | 143    | 14 |  |  |        |               |
| J. Sinclair                    | do | do Alterations made                                                                                                        | 265    | 82 |  |  |        |               |
| Glover & Fry                   | do | do Cloth furnished                                                                                                         | 33     | 00 |  |  |        |               |
| Thos. Andrews                  | do | do Gasfittings                                                                                                             | 46     | 72 |  |  |        |               |
| L. D. Veziua                   | do | do Work done                                                                                                               | 37     | 16 |  |  |        |               |
| Postmaster General             | do | do Postages                                                                                                                | 68     | 88 |  |  |        |               |
| Queen's Printer                | do | do Printing                                                                                                                | 167    | 90 |  |  | 12,900 | 87            |
| Hon. G. E. Cartier.            | do | do expenses of the Delegate Mission to England.                                                                            | 2,000  | 00 |  |  |        |               |
| Glyn, Mills, Currie & Co.      | do | do                                                                                                                         | 2,433  | 33 |  |  | 4,433  | 33            |
| N. Aubin                       | do | do printing and translating the Financial and Departmental report.                                                         | 772    | 81 |  |  |        |               |
| Hon. Sir E. P. Taché.          | do | To purchase a draft for six months subscription to the "Canadian News," to 30th June, 1864.                                | 474    | 50 |  |  |        |               |
| S. H. Langan.                  | do | Additional allowance for his services on the Red River Expedition, from 1st October, 1858, to 1st August, 1860.            | 699    | 50 |  |  |        |               |
| Hon. Geo. Brown.               | do | For expenses to England on public business.                                                                                | 688    | 63 |  |  |        |               |
| F. T. Judah.                   | do | In payment of Mrs. Dumoulin's rents <i>constitue</i> , on certain property at Three Rivers, to 11th November, 1861.        | 26     | 73 |  |  |        |               |
| A. DeSalaberry                 | do | For expenses incurred by disturbances at Chateaufort.                                                                      | 891    | 50 |  |  |        |               |
| Geo. Scott.                    | do | Amount of an estimated recognizance collected from S. Ausden, in the appeal in re, Geo. Scott vs. Wm. Millor, of Dumville. | 34     | 20 |  |  |        |               |
| Watson Little.                 | do | For advertising meeting of Boundary Line Commissioners, 1860                                                               | 2      | 10 |  |  |        |               |
| C. Tessier.                    | do | Three-fifths of the annual rent of the Protestant burying ground, Quebec, to 31st March, 1865.                             | 55     | 80 |  |  |        |               |
| Repres. of late N. F. Laurent. | do | Removal expenses from Quebec to Toronto in 1855.                                                                           | 160    | 00 |  |  |        |               |
| J. C. Phipps.                  | do | To cover his account for the cure and suppression of the spread of small pox, from October, 1864, to January, 1865.        | 371    | 64 |  |  |        |               |
| T. Robitaille.                 | do | To pay certain expenses incurred by Central Board of Health, and Medical Health Officer, for County of Bonaventure.        | 1,070  | 38 |  |  |        |               |
| R. Pope.                       | do | For expenses incurred visiting the several inundated districts.                                                            | 41     | 58 |  |  |        |               |
| Rev. Sister de Chantal.        | do | Annual grant to Roman Catholic Orphan Asylum, Toronto, for 1865.                                                           | 640    | 00 |  |  |        |               |
|                                | do | do House of Providence.                                                                                                    | 320    | 00 |  |  | 6,249  | 29            |
| G. McMeekin                    | do | Salary as Stipendiary Magistrate, Upper Canada, from 17th December, 1864, to 31st May, 1865, at \$56 per diem.             | 996    | 00 |  |  |        |               |
| do                             | do | To meet expenses of the Police force on frontier service, Upper Canada, from December, 1864, to May, 1865.                 | 3,781  | 95 |  |  |        |               |
| J. J. Kingsmill                | do | For services investigating into the alleged transport of arms and ammunition from Canada.                                  | 92     | 20 |  |  |        |               |
| C. J. Coursol                  | do | To meet expenses of the Police force on frontier duty, Lower Canada, from October, 1864, to January, 1865.                 | 2,852  | 60 |  |  |        |               |
| J. Miguero                     | do | do do from December, 1864, to April, 1865.                                                                                 | 6,591  | 00 |  |  |        |               |
| W. Ernatinger                  | do | do do from February to May, 1865.                                                                                          | 7,240  | 85 |  |  |        |               |
|                                |    | Carried forward                                                                                                            | 16,654 | 45 |  |  | 84,198 | 00            |
|                                |    |                                                                                                                            |        |    |  |  |        | 11,204,724 06 |

Est. 1864.



Miscellaneous.—Continued.—Charges on Revenue—Customs.

| UNDER WHAT AUTHORITY PAID. | TO WHOM PAID.         | S E R V I C E.                                                                                                                           | \$ cts.   | \$ cts.   | \$ cts.       |
|----------------------------|-----------------------|------------------------------------------------------------------------------------------------------------------------------------------|-----------|-----------|---------------|
| Est, 1864.                 |                       | MISCELLANEOUS.—Continued.                                                                                                                |           |           | 11,204,724 66 |
|                            |                       | <i>Brought forward.</i>                                                                                                                  |           |           |               |
|                            | W. Brnatinger         | Salary as Magistrate, from 29th September, 1864, to 31st May, 1865 at \$6 per diem                                                       | 16,684 45 | 84,198 90 |               |
|                            | do                    | To pay for winter clothing of Police force                                                                                               | 1,644 00  |           |               |
|                            | do                    | do travelling expenses                                                                                                                   | 1,678 50  |           |               |
|                            | E. Clarke             | To meet expenses of Detectives                                                                                                           | 1,400 00  |           |               |
|                            | J. Maguire            | To pay the Grand Trunk Railway for conveyance of Policemen to and fro in the cars                                                        | 2,382 55  |           |               |
|                            | R. H. Russell         | Extra allowance to Police on special duty                                                                                                | 410 45    |           |               |
|                            |                       |                                                                                                                                          | 427 25    | 24,627 20 |               |
|                            | Hon. E. L. Langvin    | To enable him to pay to the St. Albans Banks amounts to which they were entitled                                                         |           |           |               |
|                            | T. R. Christian       | To pay the President of the Franklin County Bank amount taken from it by the St. Albans Raiders                                          | 39,512 75 |           |               |
|                            | Receiver General      | To enable him to pay sundry persons the reward offered by Government for the destruction of wolves                                       | 14,250 00 | 59,762 75 |               |
|                            | do                    | To pay widows and clergymen of the Church of England, in Upper Canada, their yearly pensions to 30th June, 1865, (vide Statement No. 30) |           | 210 00    |               |
| Con. Stat. L. C., esp. 22. | Sundry Municipalities | Amount received from tavern licenses applicable thereto, (vide Statement No. 36)                                                         |           | 3,998 87  |               |
| Con. Stat. C., esp. 23.    |                       |                                                                                                                                          |           | 3,872 28  |               |
| Act 8 Vic., esp. 72.       |                       | Total, Miscellaneous                                                                                                                     |           |           | 170,610 00    |
|                            |                       | CHARGES ON REVENUE.                                                                                                                      |           |           |               |
|                            |                       | CUSTOMS.                                                                                                                                 |           |           |               |
|                            |                       | PORTS OF LOWER CANADA.                                                                                                                   |           |           |               |
|                            |                       | Clarenceville.                                                                                                                           |           |           |               |
| Est. 1864-5.               | Charles Stewart       | Salary as Collector, for the year ended 30th June, 1865                                                                                  | 500 00    |           |               |
|                            | do                    | Office rent, &c., for the do                                                                                                             | 80 00     |           |               |
|                            | George Gunn           | Salary as Preventive Officer, for the do                                                                                                 | 300 00    |           |               |
|                            |                       | Total, Miscellaneous                                                                                                                     |           |           | 880 00        |

| UNDER WHAT AUTHORITY PAID. | TO WHOM PAID.    | S E R V I C E.                                                                                                                                                                     | \$ cts.  | \$ cts.  | \$ cts.       |
|----------------------------|------------------|------------------------------------------------------------------------------------------------------------------------------------------------------------------------------------|----------|----------|---------------|
|                            |                  | MISCELLANEOUS.—Continued.                                                                                                                                                          |          |          | 11,975,334 66 |
|                            |                  | <i>Brought forward.</i>                                                                                                                                                            |          |          |               |
|                            | James Thompson   | Salary as Collector, for the year ended 30th June, 1865                                                                                                                            | 1,200 00 |          |               |
|                            | do               | Office rent, for the do                                                                                                                                                            | 100 00   |          |               |
|                            | do               | do at Hereford, for the do                                                                                                                                                         | 100 00   |          |               |
|                            | W. S. Williams   | Postages, stationery, cleaning office, etc, for the do                                                                                                                             | 68 65    |          |               |
|                            | H. Lacroix       | Salary as Surveyor, for the do                                                                                                                                                     | 800 00   |          |               |
|                            | J. B. Grant      | do Landing waiter and searcher, for the do                                                                                                                                         | 600 00   |          |               |
|                            | E. C. Bowen      | do do do                                                                                                                                                                           | 500 00   |          |               |
|                            | Aaron Workman    | Clerk, from the 1st July to 1st December, 1864, at \$400 per annum, and from the 1st January to 30th June, 1865, at \$500 per annum                                                | 450 00   |          |               |
|                            | D. Young         | Landing Waiter and Searcher, at Hereford, for the year ended 30th June, 1865                                                                                                       | 300 00   |          |               |
|                            | T. B. Heath      | Preventive Officer, from the 12th December, 1864, to 30th June, 1865, at \$300 per annum                                                                                           | 165 62   |          |               |
|                            |                  | do from the 1st April to 30th June, 1865, at \$100 per annum.                                                                                                                      | 25 00    | 4,309 27 |               |
|                            |                  | Dundee.                                                                                                                                                                            |          |          |               |
|                            | E. D. Phillips   | Salary as Collector, for the year ended 30th June, 1865                                                                                                                            | 1,000 00 |          |               |
|                            | do               | Postages, stationery, fuel, &c., for the do                                                                                                                                        | 206 14   |          |               |
|                            | do               | Office rent at Trout River, for the do                                                                                                                                             | 100 00   |          |               |
|                            | John McGibbon    | Postages, fuel and sundries, at out-ports of St. Regis and Trout River, for the year ended 30th June, 1865                                                                         | 45 75    |          |               |
|                            | Robert Tyre      | Salary as Preventive Officer, for the do                                                                                                                                           | 100 00   |          |               |
|                            |                  | do Temporary Clerk, from the 1st July, 1864, to 28th February, 1865, at \$1.25 per diem, and as sub-collector at St. Regis, from 1st March, 1865, to 30th June, at \$500 per annum | 470 41   |          |               |
|                            | Merritt M. Smith | Salary as Landing Waiter and Searcher, for the year ended 30th June, 1865                                                                                                          | 400 00   |          |               |
|                            | M. Dixon         | do from the 1st July, 1864, to 28th February, 1865, at \$500 per annum.                                                                                                            | 333 34   | 2,655 64 |               |
|                            |                  | Freightburgh.                                                                                                                                                                      |          |          |               |
|                            | A. Kemp          | Salary as Collector, for the year ended 30th June, 1865                                                                                                                            | 650 00   |          |               |
|                            | do               | Office rent for the do                                                                                                                                                             | 80 00    |          |               |
|                            | G. W. Wells      | Stationery, for the do                                                                                                                                                             | 6 53     |          |               |
|                            |                  | Salary as Preventive Officer, for the do                                                                                                                                           | 200 00   |          |               |
|                            |                  | Gap.                                                                                                                                                                               |          |          | 1,986 68      |
|                            | J. C. Belleau    | Salary as Collector, for the year ended 30th June, 1865                                                                                                                            | 1,200 00 |          |               |
|                            | do               | Office rent, for the do                                                                                                                                                            | 76 00    |          |               |
|                            | do               | do at Paroq, for the do                                                                                                                                                            | 50 00    |          |               |
|                            | do               | Allowance for boat service, extra clerk, postages and fuel, for the year ended 30th June, 1865                                                                                     | 641 52   |          |               |
|                            |                  | Carried forward.                                                                                                                                                                   |          |          | 8,781 44      |
|                            |                  | Total, Miscellaneous                                                                                                                                                               |          |          | 11,975,334 66 |

Charges on Revenue.—Customs.—Continued.

| UNDER WHAT AUTHORITY PAID. | TO WHOM PAID.                      | SERVICE.                                                                                                                                                                                                        | \$ cts.  | \$ cts.  | \$ cts.       |
|----------------------------|------------------------------------|-----------------------------------------------------------------------------------------------------------------------------------------------------------------------------------------------------------------|----------|----------|---------------|
| Est. 1864-5.               |                                    | PORTS OF LOWER CANADA.—Continued.                                                                                                                                                                               |          |          |               |
|                            | J. C. Belleau and W. L. Smith..... | <i>Cape</i> —Continued.<br>Being the amount of the gratuity due to the representatives of the late J. G. Smith, (under Order of Council of 23rd November, 1859) from 21st September to 30th November, 1864..... |          | 8,781 44 | 11,375,384 00 |
|                            | G. LeRouillier.....                | Salary as Landing Waiter and Searcher, for the year ended 30th June, 1865.....                                                                                                                                  | 1,966 52 |          |               |
|                            | J. J. Kavanagh.....                | do do do                                                                                                                                                                                                        |          |          |               |
|                            | John Perceé.....                   | do from the 1st July to the 20th September, 1864, at \$400 per annum.                                                                                                                                           | 77 77    |          |               |
|                            | John G. Smith.....                 | do for the year ended 30th June, 1865.....                                                                                                                                                                      | 500 00   |          |               |
|                            | C. C. Fox.....                     | do at Seven Islands, from 18th January, to 30th June, 1865, at \$400 per annum.....                                                                                                                             | 600 00   |          |               |
|                            | A. Talbot.....                     | do Acting Landing Waiter at Seven Islands, from 1st October to 9th November, 1864.....                                                                                                                          | 200 00   |          |               |
|                            | W. L. Smith.....                   | do Sub-collector, at Amherst, for the year ended 30th June, 1865.....                                                                                                                                           | 38 89    |          |               |
|                            | John J. Fox.....                   | Office rent at do for the do                                                                                                                                                                                    | 500 00   |          |               |
|                            | do do                              | Stationery, postages, fuel, boat service, for the do                                                                                                                                                            | 43 53    |          |               |
|                            | J. McCormick.....                  | Salary as Landing Waiter, for the do                                                                                                                                                                            | 48 00    |          |               |
|                            | J. Fraser.....                     | do Sub-collector at New Carlisle, for the do                                                                                                                                                                    | 219 96   |          |               |
|                            | do do                              | Office rent at Passabine, for the do                                                                                                                                                                            | 375 00   |          |               |
|                            | do do                              | Postages, boat service, etc., for the do                                                                                                                                                                        | 450 00   |          |               |
|                            | W. T. Mearns.....                  | Salary as Clerk, for the do                                                                                                                                                                                     | 51 00    |          |               |
|                            |                                    | do do                                                                                                                                                                                                           | 57 74    |          |               |
|                            |                                    | do do                                                                                                                                                                                                           | 500 00   |          |               |
|                            |                                    | <i>Hemmingford.</i>                                                                                                                                                                                             | 6,659 32 |          |               |
|                            | M. Sweet.....                      | Salary as Collector, for the year ended 30th June, 1865.....                                                                                                                                                    | 700 00   |          |               |
|                            | do do                              | Office rent, etc., for the do                                                                                                                                                                                   | 80 00    |          |               |
|                            |                                    | <i>Sale Verte.</i>                                                                                                                                                                                              | 780 00   |          |               |
|                            | J. Heath.....                      | Salary as Collector, from the 1st July, 1864, to 31st March, 1865, at \$400 per annum.....                                                                                                                      | 300 00   |          |               |
|                            | W. Flynn.....                      | do Preventive Officer, from the 1st July, 1864, to 30th April, 1865, at \$300 per annum.....                                                                                                                    | 250 00   |          |               |
|                            | do do                              | Allowance for removal expenses to this port.....                                                                                                                                                                | 3 08     |          |               |
|                            |                                    |                                                                                                                                                                                                                 | 553 08   |          |               |

|                       |                                                                                                                                                                                         |               |
|-----------------------|-----------------------------------------------------------------------------------------------------------------------------------------------------------------------------------------|---------------|
| T. Gordon.....        | Salary as Collector, from the 1st July, 1864, to 10th January, 1865, at \$500 per annum.....                                                                                            | 263 70        |
| A. Holden.....        | do Landing Waiter and Searcher, from the 1st July, 1864, to 17th January, 1865, at \$375 per annum, and as Collector, from the 18th January to 30th June, 1865, at \$500 per annum..... | 432 46        |
| do do                 | Postages, etc., do do                                                                                                                                                                   | 48 00         |
| do do                 | To enable him to pay the widow of the late Collector Gordon the gratuity (under Order in Council 23rd November, 1859), from 11th January to 31st March, 1865.....                       | 7 69          |
| P. Dozois.....        | Salary as Landing Waiter and Searcher, from 18th January to 30th June, 1865, at \$400 per annum.....                                                                                    | 111 30        |
|                       |                                                                                                                                                                                         | 182 01        |
| <i>Montreal.</i>      |                                                                                                                                                                                         |               |
| B. Holmes.....        | Salary as Collector, from the 1st July, 1864, to the 23rd May, 1865, at \$3,000 per annum.....                                                                                          | 2,684 25      |
| John Lewis.....       | do Surveyor and Warehouse Keeper, from 1st July, 1864, to 23rd May, 1865, and as Acting Collector, from 24th May, to 30th June, 1865.....                                               | 1,800 00      |
| John Jordan.....      | do Assistant Surveyor and Chief Landing Waiter, for the year ended June, 1865.....                                                                                                      | 1,400 00      |
| B. Burland.....       | do Surveyor and Landing Waiter, Rouse's Point.....                                                                                                                                      | 1,200 00      |
| C. W. Macon.....      | do do do                                                                                                                                                                                | 1,200 00      |
| E. Mayer.....         | do do do                                                                                                                                                                                | 1,000 00      |
| L. Globensky.....     | do do do                                                                                                                                                                                | \$75 00       |
| L. C. Vandal.....     | do do do                                                                                                                                                                                | 750 00        |
| H. Lacroix.....       | do do do                                                                                                                                                                                | 800 00        |
| C. Solby.....         | do do do                                                                                                                                                                                | 1,200 00      |
| John Nelson.....      | do do do                                                                                                                                                                                | 600 00        |
| T. Barry.....         | do do do                                                                                                                                                                                | 1,000 00      |
| C. Fitzpatrick.....   | do do do                                                                                                                                                                                | 600 00        |
| J. O'Meara.....       | do do do                                                                                                                                                                                | 1,000 00      |
| H. Fletcher.....      | do do do                                                                                                                                                                                | 500 00        |
| H. B. Jamieson.....   | do do do                                                                                                                                                                                | 1,000 00      |
| F. Crispo.....        | do do do                                                                                                                                                                                | 1,000 00      |
| Thos. Watkins.....    | do do do                                                                                                                                                                                | 1,000 00      |
| J. P. Purrell.....    | do do do                                                                                                                                                                                | 1,000 00      |
| W. Bleakley.....      | do do do                                                                                                                                                                                | 600 00        |
| Y. E. Villeneuve..... | do do do                                                                                                                                                                                | 600 00        |
| W. McCormick.....     | do do do                                                                                                                                                                                | 600 00        |
| J. Cox.....           | do do do                                                                                                                                                                                | 600 00        |
| J. Barry.....         | do do do                                                                                                                                                                                | 269 73        |
| G. H. Santenne.....   | do from the 20th January to 30th June, 1865, at \$600 per annum.....                                                                                                                    |               |
|                       | <i>Carried forward.</i>                                                                                                                                                                 | 17,818 98     |
|                       |                                                                                                                                                                                         | 11,375,384 00 |

Charges on Revenue—Customs.—Continued.

| TO WHOM PAID.                     | S E R V I C E .                                                                                                                                                                    | \$     | cts. | \$     | cts. |
|-----------------------------------|------------------------------------------------------------------------------------------------------------------------------------------------------------------------------------|--------|------|--------|------|
| PORTS OF LOWER CANADA.—Continued. |                                                                                                                                                                                    |        |      |        |      |
| Montreal.—Continued.              |                                                                                                                                                                                    |        |      |        |      |
| Brought forward.....              |                                                                                                                                                                                    |        |      |        |      |
| P. Stuart.....                    | Salary as 2nd Clerk, from the 20th Jan. to 30th June, 1865, at \$500 per annum.                                                                                                    | 25,578 | 98   | 17,818 | 98   |
| E. Boret.....                     | do from the 13th February to 30th June, 1865, at \$500 per annum.                                                                                                                  | 224    | 78   |        |      |
| F. Tétu.....                      | do from the 1st May to 30th June, 1865, at \$500 per annum.                                                                                                                        | 226    | 50   |        |      |
| F. A. Lavoie.....                 | do from the 20th January to 30th June, 1865, at \$600 per annum.                                                                                                                   | 83     | 34   |        |      |
| W. P. Weir.....                   | do Tide Waiter, for the year ended 30th June, 1865.                                                                                                                                | 269    | 73   |        |      |
| A. Levesque.....                  | do Appraiser, for the                                                                                                                                                              | 500    | 00   |        |      |
| A. Bryson.....                    | do do                                                                                                                                                                              | 1,800  | 00   |        |      |
| D. Mackay.....                    | do do from the 20th Jan'y to 30th June, 1865, at \$1800 per ann.                                                                                                                   | 1,800  | 00   |        |      |
| J. H. McNide.....                 | do asst. do for the year ended 30th June, 1865.                                                                                                                                    | 809    | 18   |        |      |
| A. Jodoin.....                    | do Clerk, from the 1st July, 1864, to the 19th January, 1865, at \$600 per annum, and as Assistant Appraiser, from the 20th January to 30th June, 1865, at \$600 per annum.        | 800    | 00   |        |      |
| P. G. Fautoux.....                | Salary as Assistant Appraiser, from the 20th January to the 30th June, at \$800 per annum                                                                                          | 690    | 87   |        |      |
| H. McLennan.....                  | do do                                                                                                                                                                              | 359    | 64   |        |      |
| T. Gabler.....                    | do do from the 14th February to the 30th June, 1865, at \$800 per ann.                                                                                                             | 359    | 64   |        |      |
| O. Allard.....                    | do Assistant Locker, from the 1st July, 1864, to 19th January, 1865, at \$600 per annum, and as Assistant Appraiser, from the 20th January to 30th June, 1865, at \$800 per annum. | 299    | 55   |        |      |
| T. Sturwight.....                 | Salary as Weigher, for the year ended 30th June, 1865.                                                                                                                             | 600    | 87   |        |      |
| R. Campbell.....                  | do Locker, for the                                                                                                                                                                 | 600    | 00   |        |      |
| R. Wilson.....                    | do Assisting in Water side Department, from the 1st April to 30th June, 1865, at \$600 per annum                                                                                   | 600    | 00   |        |      |
| J. Hughes.....                    | Salary as Assistant Landing Waiter at House's Point, for the year ended 30th June, 1865; 305 days at \$1 per diem.                                                                 | 150    | 00   |        |      |
| J. Lewis.....                     | do Housekeeper, for the year ended 30th June, 1865.                                                                                                                                | 365    | 00   |        |      |
| do                                | To enable him to pay the widow of the late Collector Holmes, the gratuity (under Order in Council, 23rd Nov., '69), from the 24th May to 1st Aug., '65.                            | 565    | 75   |        |      |
| do                                | To enable him to pay for Tide Waiters, for the year ended 30th June, 1865.                                                                                                         | 20,520 | 51   |        |      |
| do                                | To enable him to pay for insurance of Custom-House, to 1st May, 1866.                                                                                                              | 42     | 00   |        |      |
| do                                | do do for hydraulic press and freight.                                                                                                                                             | 1,305  | 59   |        |      |
| do                                | do do for excess of expenditure over receipts in Examining Warehouse, for 1864 and 1865                                                                                            | 1,878  | 71   |        |      |
| do                                | Postages, stationery, fuel, repairs, etc., for year ended 30th June, 1865.                                                                                                         | 2,368  | 52   |        |      |
|                                   |                                                                                                                                                                                    |        |      | 93,288 | 96   |

Est. 1864-5.

| TO WHOM PAID.        | S E R V I C E .                                                                                              | \$    | cts. | \$         | cts. |
|----------------------|--------------------------------------------------------------------------------------------------------------|-------|------|------------|------|
| New Carlisle.        |                                                                                                              |       |      |            |      |
| J. Fraser.....       | Salary as Collector, for the year ended 30th June, 1865 (in part).                                           | 450   | 00   |            |      |
| do                   | Office rent at Cross Point, from 30th June, 1864, to 31st March, 1865, at \$30 per annum.                    | 22    | 50   |            |      |
| do                   | do do do do do at \$20 per annum                                                                             | 15    | 00   |            |      |
| do                   | do do do do do do do                                                                                         | 8     | 03   |            |      |
| E. Mann.....         | Postages, boat hire, etc.,                                                                                   | 400   | 00   |            |      |
| R. Burstead.....     | Salary as Landing Waiter, for the year ended 30th June, 1865.                                                | 300   | 00   |            |      |
| Phillipsburgh.       |                                                                                                              |       |      |            |      |
| J. Henderson.....    | Salary as Collector, for the year ended 30th June, 1865.                                                     | 600   | 00   |            |      |
| do                   | Office rent.                                                                                                 | 47    | 50   |            |      |
| do                   | Stationery, postages, fuel, and services of an extra Preventive Officer, for the year ended 30th June, 1865. | 36    | 14   |            |      |
| W. W. Smith.....     | Salary as Surveyor, for the                                                                                  | 500   | 00   |            |      |
| Porton.              |                                                                                                              |       |      |            |      |
| J. F. Parker.....    | Salary as Collector, for the year ended 30th June, 1865.                                                     | 600   | 00   |            |      |
| do                   | Office rent.                                                                                                 | 72    | 00   |            |      |
| do                   | Stationery, postages, and law expenses.                                                                      | 21    | 29   |            |      |
| J. H. Tomkins.....   | Salary as Preventive Officer, from 16th January, to 30th June, 1865, at \$300 per annum.                     | 137   | 50   |            |      |
| Quebec.              |                                                                                                              |       |      |            |      |
| J. W. Dunscomb.....  | Salary as Collector, for the year ended 30th June, 1865.                                                     | 3,240 | 00   |            |      |
| L. Messure.....      | do Surveyor,                                                                                                 | 1,840 | 00   |            |      |
| J. A. Green.....     | do Asst. do                                                                                                  | 1,600 | 00   |            |      |
| C. E. Allen.....     | do Chief Landing Waiter, do                                                                                  | 1,200 | 00   |            |      |
| C. Chappay.....      | do do do do                                                                                                  | 1,000 | 00   |            |      |
| F. Thompson.....     | do do do do                                                                                                  | 1,000 | 00   |            |      |
| W. N. Lee.....       | do do do do                                                                                                  | 1,000 | 00   |            |      |
| L. Bilodeau.....     | do do do do                                                                                                  | 1,080 | 00   |            |      |
| L. O'Meara.....      | do Measurer and Surveyor, do                                                                                 | 1,000 | 00   |            |      |
| T. Lambert.....      | do do do do                                                                                                  | 1,000 | 00   |            |      |
| A. G. Ruel.....      | do Asst. do                                                                                                  | 1,000 | 00   |            |      |
| F. X. Frenette.....  | do Appraiser,                                                                                                | 1,000 | 00   |            |      |
| F. X. Méthivier..... | do Asst. do                                                                                                  | 1,000 | 00   |            |      |
| James Sealy.....     | do Warehouse Keeper, do                                                                                      | 1,000 | 00   |            |      |
| N. N. Ross.....      | do Chief Clerk, do                                                                                           | 1,080 | 00   |            |      |
| G. Galtley.....      | do do do do                                                                                                  | 1,080 | 00   |            |      |
| F. Valois.....       | do do do do                                                                                                  | 1,000 | 00   |            |      |
| G. Campbell.....     | do do and Cashier, do                                                                                        | 1,000 | 00   |            |      |
|                      |                                                                                                              |       |      | 94,318     | 99   |
|                      |                                                                                                              |       |      | 11,375,334 | 66   |

Carried forward.....

Charges on Revenue—Customs.—Continued.

| UNDER WHAT AUTHORITY PAID | TO WHOM PAID.  | SERVICE.                                                                                             | \$     | cts. | \$     | cts. | \$         | cts. |
|---------------------------|----------------|------------------------------------------------------------------------------------------------------|--------|------|--------|------|------------|------|
| Est. 1864-5.              |                | PORTS OF LOWER CANADA.—Continued.                                                                    |        |      |        |      |            |      |
|                           |                | Quebec.—Continued.                                                                                   |        |      |        |      |            |      |
|                           |                | <i>Brought forward</i>                                                                               |        |      |        |      |            |      |
|                           | N. Balzarotti  | Salary as Clerk and Cashier, for the year ended 30th June, 1865                                      | 22,640 | 00   | 84,318 | 90   | 11,375,334 | 86   |
|                           | C. Gouin       | do do do                                                                                             | 1,000  | 00   |        |      |            |      |
|                           | A. G. Hawkins  | do do do                                                                                             | 800    | 00   |        |      |            |      |
|                           | A. Wheeler     | do do do                                                                                             | 800    | 00   |        |      |            |      |
|                           | H. Mellugh     | do do do                                                                                             | 587    | 50   |        |      |            |      |
|                           | G. McKeevie    | do do do                                                                                             | 500    | 00   |        |      |            |      |
|                           | C. H. Godby    | do do do                                                                                             | 400    | 00   |        |      |            |      |
|                           | J. Radford     | do do do                                                                                             | 41     | 66   |        |      |            |      |
|                           | W. Harvey      | do do do                                                                                             | 244    | 00   |        |      |            |      |
|                           | A. Comeau      | do do do                                                                                             | 300    | 00   |        |      |            |      |
|                           | A. G. Bowden   | do do do                                                                                             | 208    | 33   |        |      |            |      |
|                           | J. W. Dunscomb | do do do                                                                                             | 500    | 00   |        |      |            |      |
|                           | do do do       | To enable him to pay the wages of Lockers, Weighers and Fidosmen, for the year ended 30th June, 1865 | 10,737 | 00   |        |      |            |      |
|                           | do do do       | do do do                                                                                             | 140    | 00   |        |      |            |      |
|                           | do do do       | do do do                                                                                             | 3,475  | 30   |        |      |            |      |
|                           | do do do       | do do do                                                                                             | 3,254  | 52   |        |      |            |      |
|                           | do do do       | do do do                                                                                             | 45     | 00   |        |      |            |      |
|                           | P. L. Gauvreau | do do do                                                                                             | 1,365  | 00   | 47,038 | 31   |            |      |
|                           | do do do       | do do do                                                                                             |        |      |        |      |            |      |
|                           | W. McPherson   | do do do                                                                                             | 400    | 00   |        |      |            |      |
|                           | B. McElb.      | do do do                                                                                             | 9      | 81   |        |      |            |      |
|                           |                | do do do                                                                                             | 300    | 00   |        |      |            |      |
|                           |                | do do do                                                                                             | 300    | 00   | 1,009  | 81   |            |      |

|  |               |                                                                                                                                                       |       |    |         |    |            |    |
|--|---------------|-------------------------------------------------------------------------------------------------------------------------------------------------------|-------|----|---------|----|------------|----|
|  | Robert Rogers | Salary as Collector, for the year ended 30th June, 1865                                                                                               | 600   | 00 |         |    |            |    |
|  | do do do      | Office rent, do do do                                                                                                                                 | 80    | 00 |         |    |            |    |
|  | do do do      | do do do                                                                                                                                              | 36    | 00 |         |    |            |    |
|  | do do do      | Postages, stationery, etc., including contingent expenses of Percy's Corners, for the year ended 30th June, 1865                                      | 37    | 21 |         |    |            |    |
|  | Jas. Botham   | Salary as Sub-Collector, for the do do do                                                                                                             | 400   | 00 | 1,153   | 21 |            |    |
|  |               | <i>St. John's.</i>                                                                                                                                    |       |    |         |    |            |    |
|  | W. Macrae     | Salary as Collector, for the year ended 30th June, 1865                                                                                               | 1,000 | 00 |         |    |            |    |
|  | do do do      | Office rent, do do do                                                                                                                                 | 200   | 00 |         |    |            |    |
|  | do do do      | Fuel, postages, stationery, do do do                                                                                                                  | 57    | 63 |         |    |            |    |
|  | L. Fournier   | Salary as Landing Waiter, do do do                                                                                                                    | 800   | 00 |         |    |            |    |
|  |               | <i>Stanstead.</i>                                                                                                                                     |       |    |         |    |            |    |
|  | C. Bullock    | Salary as Collector, for the year ended 30th June, 1865                                                                                               | 800   | 00 |         |    |            |    |
|  | do do do      | Office rent, do do do                                                                                                                                 | 80    | 00 |         |    |            |    |
|  | do do do      | Rent, wood house and storeroom, during the year ended 30th June, 1865                                                                                 | 14    | 67 |         |    |            |    |
|  | do do do      | Office rent at Beebe Plain, for the do do do                                                                                                          | 18    | 00 |         |    |            |    |
|  | do do do      | do do do                                                                                                                                              | 22    | 50 |         |    |            |    |
|  | do do do      | Stationery, postages, fuel, including contingent expenses of Beebe Plain and Georgeville, from 1st July, 1864, to 31st March, 1865, at \$30 per annum | 134   | 16 |         |    |            |    |
|  | do do do      | To enable him to pay the removal expenses of Mr. Dixon from port of Dundee to this port                                                               | 98    | 90 |         |    |            |    |
|  | A. Patton     | Salary as Surveyor, for the year ended 30th June, 1865                                                                                                | 375   | 00 |         |    |            |    |
|  | C. S. Channel | do do do                                                                                                                                              |       |    |         |    |            |    |
|  | J. Mullins    | do do do                                                                                                                                              | 550   | 00 |         |    |            |    |
|  | J. C. Tuck    | do do do                                                                                                                                              | 425   | 00 |         |    |            |    |
|  | W. McGowan    | do do do                                                                                                                                              | 300   | 00 |         |    |            |    |
|  | M. Dixon      | do do do                                                                                                                                              | 500   | 00 |         |    |            |    |
|  | E. Young      | do do do                                                                                                                                              | 166   | 67 |         |    |            |    |
|  | S. Knight     | do do do                                                                                                                                              | 200   | 00 |         |    |            |    |
|  |               | do do do                                                                                                                                              | 200   | 00 | 3,884   | 90 |            |    |
|  |               | <i>Sutton.</i>                                                                                                                                        |       |    |         |    |            |    |
|  | B. Seaton     | Salary as Collector, for the year ended 30th June, 1865                                                                                               | 600   | 00 |         |    |            |    |
|  | do do do      | Office rent, for the do do do                                                                                                                         | 80    | 00 |         |    |            |    |
|  | do do do      | Store, postages, etc., for the do do do                                                                                                               | 10    | 57 |         |    |            |    |
|  | A. Eray       | Salary as Preventive Officer, for the do do do                                                                                                        | 200   | 00 | 890     | 67 |            |    |
|  |               | <i>Carried forward</i>                                                                                                                                |       |    | 140,363 | 33 | 11,376,334 | 06 |

Charges on Revenue—Customs.—Continued.

| UNDER WHAT AUTHORITY PAID. | TO WHOM PAID. | SERVICE.                                                     | \$ cts.  | \$ cts.    | \$ cts.       |
|----------------------------|---------------|--------------------------------------------------------------|----------|------------|---------------|
|                            |               | <i>Brought forward</i> .....                                 |          | 140,353 93 | 11,875,334 66 |
|                            |               | PORTS OF UPPER CANADA.                                       |          |            |               |
|                            |               | Amherstburgh.                                                |          |            |               |
| E. Anderson.....           | do            | Salary as Collector, for the year ended 30th June, 1865..... | 1,000 00 |            |               |
| do                         | do            | Office rent, for the do                                      | 100 00   |            |               |
| do                         | do            | do at Anderson, for the do                                   | 12 00    |            |               |
| J. Hamilton.....           | do            | Postages, fuel, stationery, etc., for the do                 | 49 17    |            |               |
| do                         | do            | Salary as Landing Waiter, for the do                         | 625 00   |            |               |
| W. Galtfield.....          | do            | do Preventive Officer, for the do                            | 400 00   | 2,186 17   |               |
|                            |               | Bellefleur.                                                  |          |            |               |
| W. F. Mendell.....         | do            | Salary as Collector, for the year ended 30th June, 1865..... | 1,800 00 |            |               |
| do                         | do            | Office rent, for the do                                      | 160 00   |            |               |
| do                         | do            | Postages, fuel, stationery, cleaning office, for do          | 164 18   |            |               |
| H. Van Allen.....          | do            | Salary as Clerk, for the do                                  | 600 00   |            |               |
| W. A. Bearnish.....        | do            | do Preventive Officer, for the do                            | 400 00   |            |               |
| R. Kennedy.....            | do            | do Packer, for the do                                        | 200 00   | 3,324 18   |               |
|                            |               | Branford.                                                    |          |            |               |
| D. Curtis.....             | do            | Salary as Collector, for the year ended 30th June, 1865..... | 1,000 00 |            |               |
| do                         | do            | Office rent, for the do                                      | 200 00   |            |               |
| do                         | do            | Postages, stationery, fuel, cleaning office, etc., for do    | 110 87   |            |               |
| J. C. Davis.....           | do            | Salary as Landing Waiter, for the do                         | 720 00   |            |               |
| A. L. Wilson.....          | do            | do Clerk, for the do                                         | 500 00   |            |               |
| J. H. Hammond.....         | do            | do Acting Surveyor, Ontario, for the do                      | 625 00   | 3,155 67   |               |
|                            |               | Brighton.                                                    |          |            |               |
| D. Y. Leslie.....          | do            | Salary as Collector, for the year ended 30th June, 1865..... | 600 00   |            |               |
| do                         | do            | Office rent, for the do                                      | 12 00    |            |               |
| do                         | do            | Postages, stationery, fuel, for the do                       | 22 68    | 694 68     |               |
|                            |               | Brockville.                                                  |          |            |               |
| H. Webster.....            | do            | Salary as Collector, for the year ended 30th June, 1865..... | 1,200 00 |            |               |
| do                         | do            | Office rent, for the do                                      | 100 00   |            |               |

|                        |    |                                                                                                                                                   |          |            |               |
|------------------------|----|---------------------------------------------------------------------------------------------------------------------------------------------------|----------|------------|---------------|
| do                     | do | Office rent at Mailand, for the do                                                                                                                | 60 00    |            |               |
| do                     | do | Postages, stationery, fuel, etc., including contingent expenses, at outport of Mailand, for the year ended 30th June, 1865.....                   | 72 21    |            |               |
| A. Stewart.....        | do | Salary as Landing Waiter, for the do                                                                                                              | 625 00   |            |               |
| C. Sibbald.....        | do | do do \$700 and arrears of salary, from the 2nd October, 1862, to 30th June, 1864, at \$75 per annum, \$130.82.....                               | \$30 82  |            |               |
| D. Jones.....          | do | Salary as Sub-collector, for the year ended 20th June, 1865.....                                                                                  | 400 00   |            |               |
| W. M. Dunham.....      | do | do Preventive Officer, for the do                                                                                                                 | 350 00   | 3,638 03   |               |
|                        |    | Burwell.                                                                                                                                          |          |            |               |
| E. A. Dunham.....      | do | Salary as Collector, for the year ended 30th June, 1865.....                                                                                      | 700 00   |            |               |
| do                     | do | Office rent for the do                                                                                                                            | 30 00    |            |               |
| do                     | do | Postages, fuel, and cleaning office, for the do                                                                                                   | 19 69    | 749 69     |               |
|                        |    | Zyloven.                                                                                                                                          |          |            |               |
| D. Graham.....         | do | Salary as Collector, for the year ended 30th June, 1865.....                                                                                      | 1,500 00 |            |               |
| do                     | do | Office rent for the do                                                                                                                            | 180 00   |            |               |
| do                     | do | Postages, stationery, fuel, for the do                                                                                                            | 126 84   |            |               |
| A. Douglas.....        | do | Municipal taxes for the year 1864.....                                                                                                            | 34 27    |            |               |
| J. S. Lee.....         | do | Salary as Surveyor, for the year ended 30th June, 1865.....                                                                                       | 900 00   |            |               |
| A. Henry.....          | do | do Clerk, for the do                                                                                                                              | 1,000 00 |            |               |
| J. Little.....         | do | do Landing Waiter, for the do                                                                                                                     | 500 00   |            |               |
| J. Rowland.....        | do | do Messenger, for the do                                                                                                                          | 240 00   | 5,041 11   |               |
|                        |    | Chatham.                                                                                                                                          |          |            |               |
| J. G. Pennefather..... | do | Salary as Collector, for the year ended 30th June, 1865.....                                                                                      | 700 00   |            |               |
| do                     | do | Office rent for the do                                                                                                                            | 150 00   |            |               |
| do                     | do | Stationery, postages, fuel and repairs for the do                                                                                                 | 47 86    |            |               |
| A. L. Hill.....        | do | Salary as Landing Waiter, for the do                                                                                                              | 500 00   |            |               |
| J. Duck.....           | do | do do from the 13th Feb. to the 30th June, 1865, at \$300 per annum.....                                                                          | 113 15   | 1,511 01   |               |
|                        |    | Chippawa.                                                                                                                                         |          |            |               |
| C. St. G. Yarwood..... | do | Salary as Collector, for the year ended 30th June, 1865.....                                                                                      | 875 00   |            |               |
| do                     | do | Office rent for the do                                                                                                                            | 37 50    |            |               |
| do                     | do | do at Black Creek, for the do                                                                                                                     | 18 00    |            |               |
| do                     | do | Postages, stationery, fuel, cleaning office, and including contingent expenses at outport of Black Creek, for the year ended 30th June, 1865..... | 93 28    |            |               |
| do                     | do | To enable him to pay R. S. Stevenson, for services during the year ended 30th June, 1865.....                                                     | 14 00    |            |               |
| T. McLaughlin.....     | do | Salary as Preventive Officer, for the do                                                                                                          | 200 00   | 1,287 78   |               |
|                        |    | <i>Carried forward</i> .....                                                                                                                      |          | 161,891 05 | 11,375,334 66 |

Charges on Revenue—Customs.—Continued.

| TO WHOM PAID. | S E R V I C E.                                                                                                                                         | \$ cts.  | \$ cts.   | \$ cts.       |
|---------------|--------------------------------------------------------------------------------------------------------------------------------------------------------|----------|-----------|---------------|
|               | PORTS OF UPPER CANADA.—Continued.                                                                                                                      |          |           |               |
|               | <i>Brought forward</i> .....                                                                                                                           |          | 161,89 65 | 11,375,334 60 |
|               | <i>Cityon.</i>                                                                                                                                         |          |           |               |
| W. Legget     | Salary as Collector, for the year ended 30th June, 1865.....                                                                                           | 1,400 00 |           |               |
| do            | Office rent for the do do .....                                                                                                                        | 150 00   |           |               |
| do            | Postages, fuel, etc., for the do do .....                                                                                                              | 183 10   |           |               |
| do            | To enable him to pay for the services of a Porter, for the year ended 30th June, 1865 .....                                                            | 120 00   |           |               |
| do            | do the widow of the late E. A. Stott, the gratuity, (under Order of Council, 23rd November, 1859), from the 18th June to 31st August, 1865 .....       | 153 75   |           |               |
| J. W. Verner  | Salary as Surveyor, for the year ended 30th June, 1865.....                                                                                            | 900 00   |           |               |
| R. A. Stott   | Salary as Clerk, from the 1st July, 1864, to 17th June, 1865, at \$760 per annum.....                                                                  | 732 93   |           |               |
| do            | Landing Waiter, for the year ended 30th June, 1865.....                                                                                                | 600 00   |           |               |
| do            | do do do .....                                                                                                                                         | 500 00   |           |               |
| do            | do do do .....                                                                                                                                         | 500 00   |           |               |
| do            | do do do .....                                                                                                                                         | 500 00   |           |               |
| do            | do do do .....                                                                                                                                         | 500 00   |           |               |
| do            | Surveyor, at Niagara Falls Ferry, do do .....                                                                                                          | 750 00   |           |               |
| do            | Office rent, do do .....                                                                                                                               | 50 00    |           |               |
|               | <i>Colony.</i>                                                                                                                                         |          | 7,039 78  |               |
| H. Easton     | Salary as Collector, for the year ended 30th June, 1865.....                                                                                           | 1,200 00 |           |               |
| do            | Office rent, do do .....                                                                                                                               | 100 00   |           |               |
| do            | Postages, stationery, fuel, cleaning office, etc., for the year ended 30th June, 1865 .....                                                            | 154 45   |           |               |
| W. Benson     | Salary as Surveyor, for the do do .....                                                                                                                | 900 00   |           |               |
| G. Perry      | Landing Waiter, from the 1st July, 1864, to 31st August, at \$500 per annum, and from 1st September, 1864, to 30th June, 1865, at \$600 per annum..... | 583 33   |           |               |
|               | <i>Colborne.</i>                                                                                                                                       |          | 2,937 78  |               |
| W. Pring      | Salary as Collector, for the year ended 30th June, 1865.....                                                                                           | 200 00   |           |               |
| do            | Travelling expenses, etc., do do .....                                                                                                                 | 97 24    |           |               |

| TO WHOM PAID.   | S E R V I C E.                                                                                                                 | \$ cts.  | \$ cts.    | \$ cts.       |
|-----------------|--------------------------------------------------------------------------------------------------------------------------------|----------|------------|---------------|
| J. J. Schofield | Salary as Landing Waiter, do do .....                                                                                          | 200 00   |            |               |
| W. A. Koop      | do do do .....                                                                                                                 | 200 00   |            |               |
|                 | <i>Cornwall.</i>                                                                                                               |          | 637 21     |               |
| R. K. Bullock   | Salary as Collector, for the year ended 30th June, 1865.....                                                                   | 800 00   |            |               |
| do              | Office rent, do do .....                                                                                                       | 60 00    |            |               |
| do              | Postages, stationery, fuel, and cleaning office, do do .....                                                                   | 27 00    |            |               |
| do              | To enable him to pay the removal expenses of W. D. Wilson, from Simcoe to this port .....                                      | 13 05    |            |               |
| do              | To enable him to pay for sundry expenses incurred by J. Ormiston when visiting Dickinson's landing on Preventive service ..... | 100 00   |            |               |
| J. Ormiston     | Salary as Landing Waiter, from the 1st July, 1864, to 1st January, 1865, at \$600 per annum .....                              | 350 00   |            |               |
| W. D. Wilson    | do do from the 1st February to 30th June, 1865, at \$400 per annum.....                                                        | 160 67   |            |               |
|                 | <i>Cramahe.</i>                                                                                                                |          | 1,516 72   |               |
| J. M. Merriman  | Salary as Collector, for the year ended 30th June, 1865.....                                                                   | 600 00   |            |               |
| do              | Office rent, do do .....                                                                                                       | 80 00    |            |               |
| do              | Travelling expenses, do do .....                                                                                               | 100 00   |            |               |
|                 | <i>Dalton etc.</i>                                                                                                             |          | 780 00     |               |
| J. Lamb         | Salary as Collector, for the year ended 30th June, 1865.....                                                                   | 1,000 00 |            |               |
| do              | Stationery, postages, fuel, and cleaning office, for the year ended 30th June, 1865 .....                                      | 123 68   |            |               |
| J. Clark        | Salary as Surveyor, do do .....                                                                                                | 800 00   |            |               |
| C. R. Ellis     | do do do .....                                                                                                                 | 600 00   |            |               |
| J. S. Clark     | Landing Waiter, do do .....                                                                                                    | 200 00   |            |               |
| T. M. Leggett   | do do do .....                                                                                                                 | 500 00   |            |               |
| M. McCormick    | do do do .....                                                                                                                 | 180 00   |            |               |
|                 | <i>Dartington.</i>                                                                                                             |          | 3,408 63   |               |
| A. Dixon        | Salary as Collector, for the year ended 30th June, 1865.....                                                                   | 1,000 00 |            |               |
| do              | Office rent, do do .....                                                                                                       | 40 00    |            |               |
| do              | Fuel, stationery, postages, and cleaning office, do do .....                                                                   | 41 07    |            |               |
| J. McClelland   | Salary as Landing Waiter, do do .....                                                                                          | 300 00   |            |               |
|                 | <i>Dover.</i>                                                                                                                  |          | 1,381 07   |               |
| W. H. Hignam    | Salary as Collector, for the year ended 30th June, 1865.....                                                                   | \$75 00  |            |               |
| do              | Office rent, do do .....                                                                                                       | 50 00    |            |               |
|                 | <i>Carried forward</i> .....                                                                                                   | 925 00   |            |               |
|                 |                                                                                                                                |          | 170,652 92 | 11,375,334 60 |

Charges on Revenue—Customs—Continued.

| UNDER WHAT AUTHORITY PAID. | TO WHOM PAID.       | SERVICE                                                                                                                                          | \$    | cts. | \$ | cts. | \$      | cts. |
|----------------------------|---------------------|--------------------------------------------------------------------------------------------------------------------------------------------------|-------|------|----|------|---------|------|
|                            |                     | POINTS OF UPPER CANADA.—Continued.                                                                                                               |       |      |    |      | 179,052 | 92   |
|                            |                     | <i>Brought forward.</i>                                                                                                                          |       |      |    |      |         |      |
|                            |                     | <i>Dover.</i> —Continued.                                                                                                                        |       |      |    |      |         |      |
|                            | W. H. Hignam.....   | Postages, stationery, cleaning office, fuel, assistance in office, etc., for the year ended 30th June, 1865.....                                 | 114   | 22   |    |      |         |      |
|                            | do.....             | Travelling expenses, for the do.....                                                                                                             | 30    | 50   |    |      |         |      |
|                            | do.....             | To enable him to pay T. B. Barrett, Landing Waiter, for expenses incurred and extra services performed, at outpost of Ryerse Creek, in 1864..... | 200   | 00   |    |      |         |      |
|                            | T. P. Barrett.....  | Salary as Clerk and Landing Waiter, for the year ended 30th June, 1865.....                                                                      | 625   | 00   |    |      |         |      |
|                            | J. Ryerse.....      | do Landing Waiter, from 1st July, 1864, to 31st March, 1865, at \$300 per annum.....                                                             | 225   | 00   |    |      |         |      |
|                            | C. Walsh.....       | do do from the 3rd March to 30th June, 1865, at \$350 per annum.....                                                                             | 56    | 41   |    |      | 2,176   | 13   |
|                            |                     | <i>Dundas.</i>                                                                                                                                   |       |      |    |      |         |      |
|                            | W. B. Gwyn.....     | Salary as Collector, for the year ended 30th June, 1865.....                                                                                     | 1,000 | 00   |    |      |         |      |
|                            | do.....             | Office rent for the do.....                                                                                                                      | 100   | 00   |    |      |         |      |
|                            | do.....             | Municipal taxes for 1864.....                                                                                                                    | 30    | 00   |    |      |         |      |
|                            | do.....             | Stationery, postages and fuel, for the year ended 30th June, 1865.....                                                                           | 58    | 53   |    |      | 1,188   | 53   |
|                            |                     | <i>Dumville.</i>                                                                                                                                 |       |      |    |      |         |      |
|                            | W. A. McCus.....    | Salary as Collector, for the year ended 30th June, 1865.....                                                                                     | 850   | 00   |    |      |         |      |
|                            | do.....             | Office rent for the do.....                                                                                                                      | 80    | 00   |    |      |         |      |
|                            | do.....             | Postages, cleaning office, and fuel, for the do.....                                                                                             | 29    | 86   |    |      |         |      |
|                            | W. B. Sheehan.....  | Salary as Collector, (on leave) for the do.....                                                                                                  | 500   | 00   |    |      |         |      |
|                            | J. Murphy.....      | do Landing Waiter, for the do.....                                                                                                               | 500   | 00   |    |      | 1,059   | 86   |
|                            |                     | <i>Elgin.</i>                                                                                                                                    |       |      |    |      |         |      |
|                            | R. P. McMillan..... | Salary as Collector, for the year ended 30th June, 1865.....                                                                                     | 125   | 00   |    |      |         |      |
|                            | do.....             | Office rent for the do.....                                                                                                                      | 72    | 00   |    |      |         |      |
|                            | do.....             | To enable him to pay for assistance in office during the do.....                                                                                 | 18    | 00   |    |      |         |      |

|                   |         |                                                                                                                                                           |       |    |  |  |         |            |
|-------------------|---------|-----------------------------------------------------------------------------------------------------------------------------------------------------------|-------|----|--|--|---------|------------|
| do.....           | do..... | the widow of the late Preventive Officer, Jellyman, the gratuity, (under order in Council, 25rd November, 1859), from the 7th May to 31st July, 1865..... | 17    | 64 |  |  |         |            |
| J. Jellyman.....  |         | Salary as Preventive Officer, from 1st July, 1864, to 6th May, 1865, at \$75 per annum.....                                                               | 63    | 61 |  |  |         |            |
| John Reid.....    |         | Salary as Landing Waiter and Clerk, from 18th May to 30th June, 1865, at \$75 per annum.....                                                              | 9     | 11 |  |  | 305     | 36         |
|                   |         | <i>Fort Erie.</i>                                                                                                                                         |       |    |  |  |         |            |
| R. Graham.....    |         | Salary as Collector, for the year ended 30th June, 1865.....                                                                                              | 1,000 | 00 |  |  |         |            |
| do.....           |         | Office rent, for the do.....                                                                                                                              | 100   | 00 |  |  |         |            |
| do.....           |         | Rent on Wharf, for the do.....                                                                                                                            | 24    | 00 |  |  |         |            |
| do.....           |         | Postages, stationery, fuel, for the do.....                                                                                                               | 93    | 35 |  |  |         |            |
| do.....           |         | To enable him to pay the removal expenses of G. Treble.....                                                                                               | 75    | 81 |  |  |         |            |
| do.....           |         | do do do R. G. Warren.....                                                                                                                                | 113   | 32 |  |  |         |            |
| O. Schryer.....   |         | Salary as Landing Waiter, for the year ended 30th June, 1865.....                                                                                         | 600   | 00 |  |  |         |            |
| R. G. Warren..... |         | do do do.....                                                                                                                                             | 600   | 00 |  |  |         |            |
| C. Treble.....    |         | do do do.....                                                                                                                                             | 600   | 00 |  |  |         |            |
| W. Murray.....    |         | do Clerk, for the do.....                                                                                                                                 | 500   | 00 |  |  |         |            |
| R. Radcliffe..... |         | do Preventive Officer, for the do.....                                                                                                                    | 500   | 00 |  |  |         |            |
| J. Magwood.....   |         | do do do.....                                                                                                                                             | 200   | 00 |  |  | 4,406   | 48         |
|                   |         | <i>Gananoque.</i>                                                                                                                                         |       |    |  |  |         |            |
| W. Robinson.....  |         | Salary as Collector, from the 1st July to the 31st December, 1864, at \$600 per annum.....                                                                | 300   | 00 |  |  |         |            |
| J. Ormiston.....  |         | do do do from the 1st February, to 30th June, 1865, at \$600 per annum.....                                                                               | 250   | 00 |  |  |         |            |
| do.....           |         | Office rent, for the year ended 30th June, 1865.....                                                                                                      | 33    | 95 |  |  |         |            |
| do.....           |         | To enable him to pay his removal expenses.....                                                                                                            | 64    | 72 |  |  |         |            |
| do.....           |         | Fuel, cleaning office, postage, and stationery, for the year ended 30th June, 1865.....                                                                   | 250   | 00 |  |  |         |            |
| E. Nally.....     |         | Travelling expenses, during do do do.....                                                                                                                 | 44    | 72 |  |  |         |            |
|                   |         | Salary as Landing Waiter, for do do do.....                                                                                                               | 500   | 00 |  |  |         |            |
|                   |         | <i>Goderich.</i>                                                                                                                                          |       |    |  |  |         |            |
| D. Cameron.....   |         | Salary as Collector, for the year ended 30th June, 1865.....                                                                                              | 1,000 | 00 |  |  |         |            |
| do.....           |         | Office rent, do do.....                                                                                                                                   | 60    | 00 |  |  |         |            |
| do.....           |         | do at Pontangare, do do.....                                                                                                                              | 10    | 00 |  |  |         |            |
| do.....           |         | Postages, stationery, fuel, cleaning office, etc., for the year ended 30th June, 1865.....                                                                | 44    | 56 |  |  |         |            |
| W. Eden.....      |         | Salary as Landing Waiter, do do.....                                                                                                                      | 500   | 00 |  |  |         |            |
| B. McInerney..... |         | do do.....                                                                                                                                                | 400   | 00 |  |  | 2,014   | 56         |
|                   |         | <i>Carried forward.</i>                                                                                                                                   |       |    |  |  | 192,767 | 01         |
|                   |         |                                                                                                                                                           |       |    |  |  |         | 11,375,333 |
|                   |         |                                                                                                                                                           |       |    |  |  |         | 60         |

Charges on Revenue—Customs.—Continued.

| TO WHOM PAID.                     | S E R V I C E.                                                                                                        | \$    | cts. | * \$    | cts. | \$         | cts. |
|-----------------------------------|-----------------------------------------------------------------------------------------------------------------------|-------|------|---------|------|------------|------|
| PORTS OF UPPER CANADA.—Continued. |                                                                                                                       |       |      |         |      |            |      |
| <i>Brought forward</i>            |                                                                                                                       |       |      |         |      |            |      |
| <i>Guelph.</i>                    |                                                                                                                       |       |      |         |      |            |      |
| E. Carhier                        | Salary as Collector, for the year ended 30th June, 1865                                                               | 700   | 00   | 192,707 | 01   | 11,375,334 | 00   |
| do                                | Stationery, postages, and cleaning office, do                                                                         | 34    | 21   |         |      |            |      |
| <i>Hamilton.</i>                  |                                                                                                                       |       |      |         |      |            |      |
| W. H. Kittson                     | Salary as Collector, for the year ended 30th June, 1865                                                               | 2,000 | 00   |         |      |            |      |
| do                                | Office rent, etc., at Wellington Square, do                                                                           | 60    | 00   |         |      |            |      |
| do                                | do do Grimshy, do                                                                                                     | 24    | 00   |         |      |            |      |
| do                                | do do Galt, do                                                                                                        | 36    | 00   |         |      |            |      |
| do                                | Postages, stationery, fuel, cleaning office, and contingent expenses of out-ports, for the year ended 30th June, 1865 | 1,145 | 70   |         |      |            |      |
| do                                | To enable him to pay an Assistant Locker                                                                              | 347   | 00   |         |      |            |      |
| J. W. Mills                       | Salary as Surveyor, for the year ended 30th June, 1865                                                                | 1,400 | 00   |         |      |            |      |
| H. Munro                          | do do at Galt, do                                                                                                     | 1,000 | 00   |         |      |            |      |
| H. Lennon                         | do do Sub-Collector, Wellington Square, do                                                                            | 700   | 00   |         |      |            |      |
| C. W. Spence                      | do do do do do                                                                                                        | 1,000 | 00   |         |      |            |      |
| W. Beatty                         | do do do do do                                                                                                        | 1,200 | 00   |         |      |            |      |
| J. L. Smith                       | do do do do do                                                                                                        | 800   | 00   |         |      |            |      |
| C. R. M. Sewell                   | do do do do do                                                                                                        | 800   | 00   |         |      |            |      |
| F. Shepher                        | do do do do do                                                                                                        | 800   | 00   |         |      |            |      |
| J. Birss                          | do do do do do                                                                                                        | 550   | 00   |         |      |            |      |
| R. F. Nellis                      | do do at Galt, do                                                                                                     | 200   | 00   |         |      |            |      |
| J. Wehrill                        | do do do do do                                                                                                        | 800   | 00   |         |      |            |      |
| R. McDonnell                      | do do do do do                                                                                                        | 600   | 00   |         |      |            |      |
| J. R. Yielding                    | do do do do do                                                                                                        | 550   | 00   |         |      |            |      |
| W. G. Munday                      | do do do do do                                                                                                        | 500   | 00   |         |      |            |      |
| T. Clarke                         | do do do do do                                                                                                        | 500   | 00   |         |      |            |      |
| M. J. Anderson                    | do do do do do                                                                                                        | 300   | 00   |         |      |            |      |
| J. S. Amos                        | do do do do do                                                                                                        | 600   | 00   |         |      |            |      |
| W. Agnew                          | do do do do do                                                                                                        | 375   | 00   |         |      |            |      |
| <i>Hope.</i>                      |                                                                                                                       |       |      |         |      |            |      |
| M. F. Whitehead                   | Salary as Collector, for the year ended 30th June, 1865                                                               | 1,200 | 00   | 10,337  | 70   |            |      |

|                    |                                                                                                                                                        |       |    |        |    |            |    |
|--------------------|--------------------------------------------------------------------------------------------------------------------------------------------------------|-------|----|--------|----|------------|----|
| do                 | Office rent, do do                                                                                                                                     | 100   | 00 |        |    |            |    |
| do                 | do do at Peterboro, do do                                                                                                                              | 50    | 00 |        |    |            |    |
| do                 | Postages, stationery, and fuel, including contingent expenses at outpost of Peterboro, for the year ended 30th June, 1865                              | 105   | 53 |        |    |            |    |
| H. Forbes          | Salary as Clerk and Surveyor, do                                                                                                                       | 850   | 00 |        |    |            |    |
| T. Fortye          | do do Surveyor, at Peterboro, do                                                                                                                       | 875   | 00 |        |    |            |    |
| G. P. Lander       | do do Landing Waiter, do                                                                                                                               | 500   | 00 | 3,650  | 53 |            |    |
| <i>Kingsston.</i>  |                                                                                                                                                        |       |    |        |    |            |    |
| W. B. Simpson      | Salary as Collector, for the year ended 30th June, 1865                                                                                                | 1,840 | 00 |        |    |            |    |
| do                 | Postages, stationery, cleaning office, fuel, water rates, gas, painting office, &c., for the year ended 30th June, 1865                                | 1,167 | 37 |        |    |            |    |
| W. R. Mingay       | Salary as Surveyor, do                                                                                                                                 | 1,600 | 00 |        |    |            |    |
| S. D. Fowler       | do do 1st Clerk, do                                                                                                                                    | 800   | 00 |        |    |            |    |
| J. S. Smith        | do do 2nd do do                                                                                                                                        | 750   | 00 |        |    |            |    |
| A. Hopkirk         | do do 3rd do do from the 1st July, to 30th November, 1864, at \$600 per annum, and from the 1st December, 1864, to 30th June, 1865, at \$630 per annum | 629   | 16 |        |    |            |    |
| G. H. Dellar       | Appraiser, for the year ended 30th June, 1865                                                                                                          | 750   | 00 |        |    |            |    |
| D. Lynch           | do do do do do                                                                                                                                         | 600   | 00 |        |    |            |    |
| E. McGill          | do do do do do                                                                                                                                         | 500   | 00 |        |    |            |    |
| T. Mengler         | do do do do do                                                                                                                                         | 500   | 00 |        |    |            |    |
| J. Kidd            | do do do do do                                                                                                                                         | 500   | 00 |        |    |            |    |
| J. Murphy          | do do do do do                                                                                                                                         | 400   | 00 |        |    |            |    |
| P. Gunn            | do do do do do                                                                                                                                         | 375   | 00 |        |    |            |    |
| W. H. McLean       | do do do do do from the 20th October, 1864, to 30th June, 1865, at \$400 per annum                                                                     | 279   | 56 | 10,001 | 09 |            |    |
| <i>Kingsville.</i> |                                                                                                                                                        |       |    |        |    |            |    |
| James King         | Salary as Collector, for the year ended 30th June, 1865                                                                                                | 400   | 00 |        |    |            |    |
| do                 | Office rent, from 1st July, 1864, to 31st March, 1865, at \$30 per annum                                                                               | 22    | 50 |        |    |            |    |
| do                 | Postages and fuel, from do do                                                                                                                          | 8     | 09 |        |    |            |    |
| <i>London.</i>     |                                                                                                                                                        |       |    |        |    |            |    |
| J. B. Strinby      | Salary as Collector, for the year ended 30th June, 1865                                                                                                | 1,000 | 00 |        |    |            |    |
| do                 | Office rent, do do                                                                                                                                     | 340   | 00 |        |    |            |    |
| do                 | Postages, stationery, fuel, repairs, do do                                                                                                             | 182   | 56 |        |    |            |    |
| D. Doty            | Salary as Surveyor, do do                                                                                                                              | 1,000 | 00 |        |    |            |    |
| W. W. Anstey       | do do do do do                                                                                                                                         | 800   | 00 |        |    |            |    |
| R. Abbott          | do do do do do                                                                                                                                         | 700   | 00 |        |    |            |    |
| R. Irvine          | do do do do do                                                                                                                                         | 560   | 00 |        |    |            |    |
| J. Dorothy         | do do do do do                                                                                                                                         | 560   | 00 |        |    |            |    |
| W. Barker          | do do do do do                                                                                                                                         | 600   | 00 |        |    |            |    |
|                    |                                                                                                                                                        |       |    |        |    | 294,501    | 13 |
|                    |                                                                                                                                                        |       |    |        |    | 11,375,334 | 66 |



Charges on Revenue—Customs.—Continued.

| UNDER WHAT AUTHORITY PAID.        | TO WHOM PAID. | S E R V I C E.                                                                                        | \$    | cts. | \$      | cts. | \$         | cts. |
|-----------------------------------|---------------|-------------------------------------------------------------------------------------------------------|-------|------|---------|------|------------|------|
|                                   |               | PORTS OF UPPER CANADA.—Continued.                                                                     |       |      |         |      |            |      |
|                                   |               | London.—Continued.                                                                                    |       |      |         |      |            |      |
|                                   |               | Brought forward.....                                                                                  | 6,342 | 56   | 224,561 | 13   | 11,375,334 | 66   |
| W. Smith.....                     |               | Salary as Preventive Officer, from the 1st June, 1864, to 30th June, 1865,<br>at \$100 per annum..... | 108   | 33   |         |      |            |      |
| H. Boyd.....                      |               | do Messenger, for the year ended 30th June, 1865.....                                                 | 240   | 00   | 6,600   | 89   |            |      |
|                                   |               | Morrisburgh.                                                                                          |       |      |         |      |            |      |
| A. McDonnell.....                 |               | Salary as Collector, for the year ended 30th June, 1865.....                                          | 720   | 00   |         |      |            |      |
| do                                |               | Office rent, etc., do                                                                                 | 70    | 00   |         |      |            |      |
| do                                |               | do at Matilda, do                                                                                     | 40    | 00   |         |      |            |      |
| H. McCullough.....                |               | Salary as Preventive Officer, do                                                                      | 375   | 00   | 1,205   | 00   |            |      |
|                                   |               | Napawoc.                                                                                              |       |      |         |      |            |      |
| J. Bensen.....                    |               | Salary as Collector, for the year ended 30th June, 1865.....                                          | 600   | 00   |         |      |            |      |
| do                                |               | Office rent, do                                                                                       | 50    | 00   |         |      |            |      |
| do                                |               | Postages, stationery, cleaning office, fuel, etc., do                                                 | 78    | 52   |         |      |            |      |
| F. W. Smith (late Collector)..... |               | Salary as Collector, from the 1st May to 31st July, 1862, at \$700 per annum.....                     | 175   | 00   |         |      |            |      |
| do                                |               | Office rent, from 1st April to 30th September, 1862, at \$50 per annum.....                           | 25    | 00   | 928     | 52   |            |      |
|                                   |               | Newcastle.                                                                                            |       |      |         |      |            |      |
| F. Farncomb.....                  |               | Salary as Collector, for the year ended 30th June, 1865.....                                          | 500   | 00   |         |      |            |      |
| do                                |               | Office rent, for the do                                                                               | 20    | 00   |         |      |            |      |
| do                                |               | Postages, for the do                                                                                  | 1     | 95   |         |      |            |      |
|                                   |               | Niagara.                                                                                              |       |      |         |      |            |      |
| J. W. Taylor.....                 |               | Salary as Collector, for the year ended 30th June, 1865.....                                          | 1,000 | 00   |         |      |            |      |
| do                                |               | Office rent, for the do                                                                               | 60    | 00   |         |      |            |      |
| do                                |               | Postages, fuel, cleaning office, etc., for the do                                                     | 70    | 82   |         |      |            |      |
| J. Hall.....                      |               | Salary as Surveyor, for the do                                                                        | 700   | 00   |         |      |            |      |
| J. Henderson.....                 |               | do Landing Waiter, from the 1st February to 30th June, 1865, at \$600<br>per annum.....               | 208   | 34   | 2,039   | 16   |            |      |

|                       |  |                                                                                                                                                                       |       |    |       |    |            |    |
|-----------------------|--|-----------------------------------------------------------------------------------------------------------------------------------------------------------------------|-------|----|-------|----|------------|----|
|                       |  | Oakville.                                                                                                                                                             |       |    |       |    |            |    |
| R. K. Chisholm.....   |  | Salary as Collector, for the year ended 30th June, 1865.....                                                                                                          | 600   | 00 |       |    |            |    |
| do                    |  | Office rent, from the 1st January, 1864, to do                                                                                                                        | 135   | 00 |       |    |            |    |
| do                    |  | Postages, fuel, for the year ended 30th June, 1865.....                                                                                                               | 80    | 12 | 815   | 12 |            |    |
|                       |  | Oshawa.                                                                                                                                                               |       |    |       |    |            |    |
| C. Walsh.....         |  | Salary as Collector, for the year ended 30th June, 1865.....                                                                                                          | 800   | 00 |       |    |            |    |
| R. Welch.....         |  | do Landing Waiter, for the do                                                                                                                                         | 500   | 00 | 1,300 | 00 |            |    |
|                       |  | Queen Sound.                                                                                                                                                          |       |    |       |    |            |    |
| W. A. Stephens.....   |  | Salary as Collector, for the year ended 30th June, 1865.....                                                                                                          | 600   | 00 |       |    |            |    |
| do                    |  | Office rent, etc., for the do                                                                                                                                         | 50    | 00 | 650   | 00 |            |    |
|                       |  | Paris.                                                                                                                                                                |       |    |       |    |            |    |
| F. H. Haycock.....    |  | Salary as Collector, for the year ended 30th June, 1865.....                                                                                                          | 1,000 | 00 |       |    |            |    |
| do                    |  | Postages, stationery, cleaning office, etc., for the do                                                                                                               | 23    | 74 |       |    |            |    |
| W. H. Van Ingen.....  |  | Salary as Landing Waiter, from the 1st July, 1864, to 31st January, 1865, at<br>\$500 per annum, and from 1st February to 30th June, 1865, at \$600 per<br>annum..... | 541   | 67 | 1,565 | 41 |            |    |
|                       |  | Penetanguishene.                                                                                                                                                      |       |    |       |    |            |    |
| W. Simpson.....       |  | Salary as Collector, for the year ended 30th June, 1865.....                                                                                                          |       |    | 300   | 00 |            |    |
|                       |  | Pictou.                                                                                                                                                               |       |    |       |    |            |    |
| J. P. Roblin.....     |  | Salary as Collector, for the year ended 30th June, 1865.....                                                                                                          | 625   | 00 |       |    |            |    |
| do                    |  | Office rent, for the do                                                                                                                                               | 60    | 00 |       |    |            |    |
| do                    |  | do at Wallington, for the do                                                                                                                                          | 40    | 00 |       |    |            |    |
| do                    |  | do at Millford, for the do                                                                                                                                            | 24    | 00 |       |    |            |    |
|                       |  | Fuel, postages, stationery, etc., and contingent expenses of outposts of Wel-<br>lington and Millford, for the year ended 30th June, 1865.....                        | 33    | 14 |       |    |            |    |
| J. S. Cline.....      |  | Salary as Landing Waiter, for the do                                                                                                                                  | 500   | 00 |       |    |            |    |
| F. W. Mandeville..... |  | do do                                                                                                                                                                 | 400   | 00 |       |    |            |    |
| N. Dodge.....         |  | do do                                                                                                                                                                 | 400   | 00 |       |    |            |    |
|                       |  | Prescott.                                                                                                                                                             |       |    |       |    |            |    |
| A. N. Striker.....    |  | Salary as Collector, for the year ended 30th June, 1865.....                                                                                                          | 1,200 | 00 |       |    |            |    |
| do                    |  | Office rent, for the do                                                                                                                                               | 120   | 00 |       |    |            |    |
| do                    |  | do on Wharf, for the do                                                                                                                                               | 25    | 00 |       |    |            |    |
|                       |  | Fuel, stationery, postages, cleaning office, etc., for the year ended 30th June,<br>1865.....                                                                         | 279   | 47 | 2,082 | 14 |            |    |
|                       |  | Carried forward.....                                                                                                                                                  |       |    |       |    | 11,375,334 | 66 |

Charges on Revenue—Customs.—Continued.

| UNDER WHAT AUTHORITY PAID. | TO WHOM PAID.      | S E R V I C E.                                                                                                                                                                 | \$    | c ts. | \$ | c ts. | \$ | c ts.         |
|----------------------------|--------------------|--------------------------------------------------------------------------------------------------------------------------------------------------------------------------------|-------|-------|----|-------|----|---------------|
|                            |                    | PORTS OF UPPER CANADA.—Continued.                                                                                                                                              |       |       |    |       |    |               |
|                            |                    | <i>Present.</i> —Continued.                                                                                                                                                    |       |       |    |       |    |               |
|                            |                    | <i>Brought forward</i> .....                                                                                                                                                   |       |       |    |       |    | 11,375,334 00 |
|                            | G. W. Twamley..... | Salary as Surveyor, for the year ended 30th June, 1865.....                                                                                                                    | 300   | 00    |    |       |    |               |
|                            | J. D. Roblin.....  | do Clerk and Landing Waiter, for the do.....                                                                                                                                   | 650   | 00    |    |       |    |               |
|                            | W. Armstrong.....  | do Landing Waiter, for the do.....                                                                                                                                             | 600   | 00    |    |       |    |               |
|                            | W. Gerald.....     | do do do.....                                                                                                                                                                  | 500   | 00    |    |       |    |               |
|                            | A. S. Gerald.....  | do Acting Preventive Officer, 17 days at \$1.25 per diem, and salary as Preventive Officer, from the 1st December, 1861, to 30th June, 1865, at \$400 per annum, \$283 34..... | 284   | 50    |    |       |    |               |
|                            |                    | <i>Quebec.</i>                                                                                                                                                                 |       |       |    |       |    |               |
|                            | P. B. Clement..... | Salary as Collector, for the year ended 30th June, 1865.....                                                                                                                   | 750   | 00    |    |       |    |               |
|                            | do.....            | Office rent, for the do.....                                                                                                                                                   | 60    | 00    |    |       |    |               |
|                            | do.....            | Postages, fuel, etc., for the do.....                                                                                                                                          | 30    | 96    |    |       |    |               |
|                            | A. Shaw.....       | Salary as Surveyor, for the do.....                                                                                                                                            | 500   | 00    |    |       |    |               |
|                            |                    | <i>Rouveau.</i>                                                                                                                                                                |       |       |    |       |    |               |
|                            | H. Calder.....     | Salary as Collector, from the 1st July, 1864, to 31st January, 1865, at \$500 per annum.....                                                                                   | 291   | 07    |    |       |    |               |
|                            | do.....            | Amount allowed for improvements effected on Government property at this Port.....                                                                                              | 240   | 00    |    |       |    |               |
|                            |                    | <i>Rouen.</i>                                                                                                                                                                  |       |       |    |       |    |               |
|                            | P. Bennett.....    | Salary as Collector, for the year ended 30th June, 1865.....                                                                                                                   | 1,000 | 00    |    |       |    |               |
|                            | do.....            | Office rent, for the do.....                                                                                                                                                   | 42    | 00    |    |       |    |               |
|                            | do.....            | Postages, cleaning office, fuel, for the do.....                                                                                                                               | 16    | 93    |    |       |    |               |
|                            | do.....            | To enable him to pay his removal expenses from Port of Chippawa to this Port.....                                                                                              | 116   | 25    |    |       |    |               |
|                            |                    |                                                                                                                                                                                |       |       |    |       |    | 1,175 18      |

|  |                     |                                                                                                                                                      |       |    |  |  |  |               |
|--|---------------------|------------------------------------------------------------------------------------------------------------------------------------------------------|-------|----|--|--|--|---------------|
|  | J. Sully.....       | Salary as Collector, for the year ended 30th June, 1865.....                                                                                         | 800   | 00 |  |  |  |               |
|  | do.....             | do Office rent, for the do.....                                                                                                                      | 100   | 00 |  |  |  |               |
|  | do.....             | do \$20 per annum.....                                                                                                                               | 45    | 00 |  |  |  |               |
|  | G. N. Matheson..... | do Postages, stationery, cleaning office, fuel, etc., including contingent expenses at outpost of Mooretown, for the year ended 30th June, 1865..... | 126   | 84 |  |  |  |               |
|  | J. King.....        | do Salary as Landing Waiter, for the do.....                                                                                                         | 500   | 00 |  |  |  |               |
|  | W. Gurd.....        | do do do.....                                                                                                                                        | 500   | 00 |  |  |  |               |
|  | G. W. Thomas.....   | do do from the 1st April to 30th June, 1865, at \$400 per annum.....                                                                                 | 400   | 00 |  |  |  |               |
|  |                     | <i>Saugeen.</i>                                                                                                                                      |       |    |  |  |  |               |
|  | W. Keith.....       | Salary as Collector, for the year ended 30th June, 1865.....                                                                                         | 500   | 00 |  |  |  |               |
|  | do.....             | do Office rent for the do.....                                                                                                                       | 50    | 00 |  |  |  |               |
|  |                     | <i>Sault Ste. Marie</i>                                                                                                                              |       |    |  |  |  |               |
|  | J. Wilson.....      | Salary as Collector, for the year ended 30th June, 1865.....                                                                                         | 1,150 | 00 |  |  |  |               |
|  | do.....             | Being arrears of salary from 1st January to 30th June, 1864, at \$500 per annum.....                                                                 | 150   |    |  |  |  |               |
|  | do.....             | do Office rent, for the year ended 30th June, 1865.....                                                                                              | 100   |    |  |  |  |               |
|  | do.....             | do Arrears of rent, from 1st January to 30th June, 1864.....                                                                                         | 30    |    |  |  |  |               |
|  | J. Wilson.....      | do Office rent at Bruce, for the year ended 30th June, 1865.....                                                                                     | 130   | 00 |  |  |  |               |
|  | do.....             | do Postages, travelling expenses, express charges, pay of boatmen, assistance in office, for the year ended 30th June, 1865.....                     | 40    | 00 |  |  |  |               |
|  | John Bouker.....    | do Salary as Landing Waiter, for the do.....                                                                                                         | 220   | 02 |  |  |  |               |
|  | Peter Brown.....    | do do do.....                                                                                                                                        | 500   | 00 |  |  |  |               |
|  | G. J. Dupont.....   | do do Preventive Officer, from 3rd March to 30th June, 1865, at \$200 per annum.....                                                                 | 500   | 00 |  |  |  |               |
|  |                     | <i>Stanley.</i>                                                                                                                                      |       |    |  |  |  |               |
|  | J. Hampill.....     | Salary as Surveyor and acting Collector, for the year ended 30th June, 1865.....                                                                     | 65    | 55 |  |  |  |               |
|  | do.....             | do Office rent, from the 1st July, 1864, to 31st March, 1865, at \$40 per annum.....                                                                 | 760   | 00 |  |  |  |               |
|  | do.....             | do Postages, fuel, etc., for the year ended 30th June, 1865.....                                                                                     | 30    | 00 |  |  |  |               |
|  |                     |                                                                                                                                                      | 9     | 10 |  |  |  |               |
|  |                     | <i>Carried forward</i> .....                                                                                                                         |       |    |  |  |  | 11,375,334 00 |
|  |                     |                                                                                                                                                      |       |    |  |  |  | 789 10        |
|  |                     |                                                                                                                                                      |       |    |  |  |  | 2,641 84      |
|  |                     |                                                                                                                                                      |       |    |  |  |  | 550 00        |
|  |                     |                                                                                                                                                      |       |    |  |  |  | 2,605 57      |

Charges on Revenue—Customs.—Continued.

| UNDER WHAT AUTHORITY PAID. | TO WHOM PAID. | SERVICE.                                                                                                           | \$ cts.  | \$ cts.  | \$ cts.       |
|----------------------------|---------------|--------------------------------------------------------------------------------------------------------------------|----------|----------|---------------|
|                            |               | POINTS OF UPPER CANADA.—Continued.                                                                                 |          |          | 11,375,334 66 |
|                            |               | <i>Brought forward</i>                                                                                             |          |          |               |
|                            |               | <i>Stratford.</i>                                                                                                  |          |          |               |
|                            | W. Watson     | Salary as Collector, for the year ended 30th June, 1865                                                            | 800 00   |          |               |
|                            | do            | Office rent, for the                                                                                               | 50 00    |          |               |
|                            | do            | Stationery, postages, fuel, for the                                                                                | 32 11    |          |               |
|                            | J. Powell     | Salary as Landing Waiter, for the                                                                                  | 400 00   | 1,282 11 |               |
|                            |               | <i>Toronto.</i>                                                                                                    |          |          |               |
|                            | R. Spence     | Salary as Collector, for the year ended 30th June, 1865                                                            | 2,000 00 |          |               |
|                            | do            | Office rent at Port Credit, for the                                                                                | 80 00    |          |               |
|                            | do            | To enable him to pay for the services of Lockers, Tide Waiters, and Porters, for the year ended 30th June, 1865    | 3,611 50 |          |               |
|                            | do            | To enable him to pay for expenses incurred in the seizure of the Steamer Georgian                                  | 155 75   |          |               |
|                            | do            | Postages, stationery, fuel, travelling expenses, and insurance on Custom House, for the year ended 30th June, 1865 | 892 24   |          |               |
|                            | T. C. Scott   | Salary as Surveyor, for the                                                                                        | 1,400 00 |          |               |
|                            | G. Henderson  | do Clerk, for the                                                                                                  | 1,000 00 |          |               |
|                            | J. Woodhouse  | do do                                                                                                              | 800 00   |          |               |
|                            | C. E. Mackay  | do do                                                                                                              | 1,040 00 |          |               |
|                            | A. Munro      | do do                                                                                                              | 800 00   |          |               |
|                            | J. Douglas    | do do                                                                                                              | 800 00   |          |               |
|                            | C. Ross       | do do                                                                                                              | 800 00   |          |               |
|                            | D. Delemere   | do do                                                                                                              | 800 00   |          |               |
|                            | R. Inglis     | do do                                                                                                              | 700 00   |          |               |
|                            | A. Macpherson | Salary as Appraiser, for the year ended 30th June, 1865                                                            | 1,000 00 |          |               |
|                            | J. P. Dunn    | do do                                                                                                              | 800 00   |          |               |
|                            | T. McCarty    | do do                                                                                                              | 500 00   |          |               |
|                            | H. Sinclair   | do do                                                                                                              | 500 00   |          |               |
|                            | H. D. Willson | do do                                                                                                              | 500 00   |          |               |
|                            | J. Scanlan    | do do                                                                                                              | 560 00   |          |               |
|                            | J. Christie   | do do                                                                                                              | 500 00   |          |               |
|                            | J. W. Horgan  | do do                                                                                                              | 500 00   |          |               |

|                |    |                                                                                                                                                      |        |           |               |
|----------------|----|------------------------------------------------------------------------------------------------------------------------------------------------------|--------|-----------|---------------|
| W. Howe        | do | do                                                                                                                                                   | 500 00 |           |               |
| J. Melbourne   | do | do                                                                                                                                                   | 500 00 |           |               |
| J. Menten      | do | do                                                                                                                                                   | 250 00 |           |               |
| J. Stitt       | do | do                                                                                                                                                   | 600 00 |           |               |
| R. G. A. Pabon | do | do                                                                                                                                                   | 500 00 |           |               |
| W. Mackay      | do | do                                                                                                                                                   | 375 00 | 23,124 49 |               |
|                |    | <i>Trenton.</i>                                                                                                                                      |        |           |               |
| A. Macaulay    | do | Salary as Collector, for the year ended 30th June, 1865                                                                                              | 400 00 |           |               |
| do             | do | Office rent,                                                                                                                                         | 72 00  |           |               |
| do             | do | Fuel, Postage and Stationery,                                                                                                                        | 29 79  | 501 79    |               |
|                |    | <i>Wallaceburgh.</i>                                                                                                                                 |        |           |               |
| C. Fraser      | do | Salary as Collector, for the year ended 30th June, 1865                                                                                              | 600 00 |           |               |
| do             | do | Office rent,                                                                                                                                         | 24 00  |           |               |
| do             | do | do at Sombra, from the 1st July, 1864, to 31st March, 1865, at \$20 per annum                                                                        | 15 00  |           |               |
| do             | do | Office rent at Baby's Point, from the 1st July, 1864, to 31st March, 1865, at \$20 per annum                                                         | 15 00  |           |               |
| do             | do | Stationery, postages, cleaning offices, including contingent expenses at the outposts of Sombra and Baby's Point, for the year ended 30th June, 1865 | 70 92  |           |               |
| do             | do | To enable him to pay the removal expenses of H. Calder from the Port of Rondeau to this Port                                                         | 60 00  |           |               |
| J. Cowan       | do | Salary as Landing Waiter, for the year ended 30th June, 1865                                                                                         | 550 00 |           |               |
| M. O. Donahoe  | do | do do                                                                                                                                                | 45 83  |           |               |
| H. Calder      | do | do as sub-Collector, from the 1st February to the 30th June, 1865, at \$300 per annum                                                                | 208 33 | 1,595 08  |               |
|                |    | <i>Whitby.</i>                                                                                                                                       |        |           |               |
| W. Warren      | do | Salary as Collector, for the year ended 30th June, 1865                                                                                              | 750 00 |           |               |
| do             | do | Office rent, for the                                                                                                                                 | 40 00  |           |               |
| do             | do | Postages, etc., for the                                                                                                                              | 1 66   |           |               |
| R. Brennan     | do | Salary as Landing Waiter, for the                                                                                                                    | 500 00 |           |               |
| F. F. Pole     | do | do                                                                                                                                                   | 500 00 | 1,791 66  |               |
|                |    | <i>Carried forward</i>                                                                                                                               |        |           | 11,375,334 66 |

Charges on Revenue—Customs.—Continued.

| UNDER WHAT AUTHORITY PAID. | TO WHOM PAID.                                                                            | S E R V I C E .                   | \$    | cts. | ts.   | \$         | cts. |
|----------------------------|------------------------------------------------------------------------------------------|-----------------------------------|-------|------|-------|------------|------|
|                            |                                                                                          | PORTS OF UPPER CANADA.—Continued. |       |      |       | 11,375,334 | 00   |
|                            |                                                                                          | <i>Brought forward</i>            |       |      |       |            |      |
|                            |                                                                                          | <i>Windsor.</i>                   |       |      |       |            |      |
| J. P. Elliot               | Salary as Collector, for the year ended 30th June, 1865                                  |                                   | 1,400 | 00   |       |            |      |
| do                         | Office rent, for the                                                                     |                                   | 200   | 00   |       |            |      |
| do                         | Fuel, stationery, and postages, for the                                                  |                                   | 117   | 15   |       |            |      |
|                            | To enable him to pay for the services of a Messenger, for the year ended 30th June, 1865 |                                   |       |      |       |            |      |
| W. Morton                  | Salary as Surveyor, for the year ended 30th June, 1865                                   |                                   | 78    | 00   |       |            |      |
| P. H. Morin                | do                                                                                       |                                   | 800   | 00   |       |            |      |
| M. Cowan                   | do                                                                                       |                                   | 600   | 00   |       |            |      |
| J. O. B. Seilly            | Landing Waiter and Clerk, for the do                                                     |                                   | 600   | 00   |       |            |      |
| J. Dennison                | do                                                                                       |                                   | 250   | 00   |       |            |      |
| J. L. Marette              | Clerk, from the 1st July to the 31st December, 1864, at \$500 per an-                    |                                   | 500   | 00   |       |            |      |
| J. Clarke                  | do                                                                                       |                                   | 500   | 00   |       |            |      |
| T. Perkins                 | Landing Waiter and Searcher, for the year ended 30th June, 1865                          |                                   | 500   | 00   |       |            |      |
| A. R. McGregor             | do                                                                                       |                                   | 500   | 00   |       |            |      |
| J. Watson                  | do                                                                                       |                                   | 500   | 00   |       |            |      |
|                            | \$500 per annum                                                                          |                                   | 173   | 51   | 6,716 | 06         |      |
| J. Charles                 | Salary as Collector, for the year ended 30th June, 1865                                  | <i>Windsor.</i>                   | 900   | 00   |       |            |      |
| do                         | Postages and stationery, for the                                                         |                                   | 21    | 93   | 921   | 93         |      |
| G. & G. E. Desbarrats      | For printing and stationery, during the year ended 30th June, 1865                       | <i>Miscellaneous.</i>             | 3,020 | 85   |       |            |      |
| O. E. Desbarrats           | do                                                                                       |                                   | 573   | 96   |       |            |      |
| Donaghue & Kelly           | do                                                                                       |                                   | 858   | 87   |       |            |      |
| A. Côté                    | do                                                                                       |                                   | 7,685 | 06   |       |            |      |
| J. J. Foote                | do                                                                                       |                                   | 4,826 | 83   |       |            |      |
| L. Brousseau               | do                                                                                       |                                   | 820   | 82   |       |            |      |
| J. N. Duquet               | do                                                                                       |                                   | 1,954 | 55   |       |            |      |

|                     |                                                                                                                                                                              |  |       |    |        |            |    |
|---------------------|------------------------------------------------------------------------------------------------------------------------------------------------------------------------------|--|-------|----|--------|------------|----|
| C. R. Frechette     | do balance of accounts, for                                                                                                                                                  |  | 290   | 59 |        |            |    |
| Hunter, Ross & Co   | do                                                                                                                                                                           |  | 233   | 15 |        |            |    |
| J. Blackburn        | do                                                                                                                                                                           |  | 144   | 18 |        |            |    |
| Middleton & Dawson  | do                                                                                                                                                                           |  | 346   | 95 |        |            |    |
| Henry Kavanaugh     | For advertising Weekly Notices of the official discounts on American invoices                                                                                                |  | 20    | 40 |        |            |    |
| W. Chasils          | Salary and travelling expenses inspecting the Ports of Gaspe                                                                                                                 |  | 665   | 00 |        |            |    |
| Dunbrants & Cameron | Manager Montreal Telegraph Company                                                                                                                                           |  | 1,169 | 59 |        |            |    |
| R. S. M. Bouchette  | Subscription to Canada Gazette                                                                                                                                               |  | 360   | 00 |        |            |    |
|                     | Commissioner of Customs, for expenses of himself and Collector of Customs, Montreal, to proceed to New York to inquire into and examine Appraising Department                |  | 260   | 00 |        |            |    |
| do and others       | Being one-third of the salaries of the Board of Customs, Excise and Stamps, for the year ended 30th June, 1865                                                               |  | 600   | 00 |        |            |    |
| T. Worthington      | To enable him to attend the Court at Toronto in the case of the Queen vs. Thomas Cotton                                                                                      |  | 50    | 00 |        |            |    |
| do                  | To pay J. Tierney, J. Hogan, Thos. Brown and J. Brown \$2.50 each, for time consumed and expenses incurred in repairing from Special Preventive Duty in 1861                 |  | 19    | 50 |        |            |    |
| T. R. Christian     | To purchase a Bill of Exchange for \$340, in favor of Messrs. S. Thomas, in settlement of their account for New York Shipping List for 1865                                  |  | 170   | 00 |        |            |    |
| Hon. A. Campbell    | To pay the St. Regis Indians ground rent of the Custom House at Port of St. Regis, for years 1862, 1863, 1864, (per Order in Council, 7th April, 1854, Act 2; Vic., cap. 15) |  | 45    | 00 |        |            |    |
| J. T. Rolph         | To pay for steel dies and seals supplied to sundry ports of entry, and for Railway Car Locks                                                                                 |  | 140   | 00 |        |            |    |
| A. T. Potter        | For steel presses, etc.                                                                                                                                                      |  | 118   | 00 |        |            |    |
| D. McPherson        | To enable him to pay certain contingencies of the Inspector General's office                                                                                                 |  | 868   | 29 |        |            |    |
| do                  | To pay H. F. Steele for subscription to New York "Spectator," furnished Collectors of Customs, for year ended 1st October, 1864                                              |  | 169   | 76 |        |            |    |
| C. E. Anderson      | Salary and travelling expenses inspecting Port of Saint Sae. Marie                                                                                                           |  | 911   | 73 |        |            |    |
| Postmaster General  | For postages, from the 1st April, 1864, to 31st March, 1865                                                                                                                  |  | 324   | 77 |        |            |    |
| A. Brunel           | Salary as Inspector of Customs, Ports and Excise, for year ended 30th June, 1865                                                                                             |  | 2,000 | 00 |        |            |    |
| do                  | To meet travelling expenses inspecting ports                                                                                                                                 |  | 1,312 | 92 |        |            |    |
| J. Davis            | Preventive Officer, salary, from 1st July to 30th November, 1864                                                                                                             |  | 250   | 00 | 30,117 | 67         |    |
| J. W. Dunscombe     | Duties Returned.                                                                                                                                                             |  |       |    |        |            |    |
| do                  | To pay G. Lemelin drawbacks on duty paid on materials used in shipbuilding                                                                                                   |  | 1,265 | 15 |        |            |    |
| do                  | do Lachapelle & Flanagan, do                                                                                                                                                 |  | 540   | 30 |        |            |    |
| do                  | do D. Patton, do                                                                                                                                                             |  | 1,375 | 26 |        |            |    |
| do                  | do P. Q. Labbé, do                                                                                                                                                           |  | 2,439 | 84 |        |            |    |
| do                  | do H. Inghard, do                                                                                                                                                            |  | 2,366 | 87 |        |            |    |
|                     | <i>Carried forward</i>                                                                                                                                                       |  |       |    |        | 11,375,334 | 00 |

Charges on Revenue—Customs.—Continued.

| UNDER WHAT AUTHORITY PAID. | TO WHOM PAID.   | S E R V I C E.                                                               | \$ cts.  | \$ cts. | \$ cts.       |
|----------------------------|-----------------|------------------------------------------------------------------------------|----------|---------|---------------|
|                            |                 | <i>Duties Returned.—Continued.</i>                                           |          |         |               |
|                            |                 | <i>Brought forward</i>                                                       |          |         | 11,575,334 00 |
|                            | J. W. Dunscombe | To pay G. Charland drawbacks on duty paid on materials used in shipbuilding. | 1,997 71 |         |               |
|                            | do              | do Mrs. C. Russell,                                                          | 4,671 07 |         |               |
|                            | do              | do H. Dinning,                                                               | 2,731 86 |         |               |
|                            | do              | do E. Slovin,                                                                | 65 53    |         |               |
|                            | do              | do L. V. Gagnon,                                                             | 57 45    |         |               |
|                            | do              | do J. Samson,                                                                | 1,790 20 |         |               |
|                            | do              | do J. G. Shaw,                                                               | 1,004 89 |         |               |
|                            | do              | do Mrs. L. H. Lee,                                                           | 3,496 09 |         |               |
|                            | do              | do T. H. Oliver,                                                             | 2,380 85 |         |               |
|                            | do              | do J. Gilmour,                                                               | 160 76   |         |               |
|                            | do              | do I. N. Rosa,                                                               | 3,496 13 |         |               |
|                            | do              | do J. Lauc,                                                                  | 551 54   |         |               |
|                            | do              | do G. F. Davie,                                                              | 676 37   |         |               |
|                            | do              | do P. V. Valin,                                                              | 5,063 13 |         |               |
|                            | do              | do McKay & Warner,                                                           | 797 16   |         |               |
|                            | do              | do H. Baldwin,                                                               | 913 33   |         |               |
|                            | do              | do Valn & Dugal,                                                             | 2,203 46 |         |               |
|                            | do              | do W. Cotham,                                                                | 1,637 32 |         |               |
|                            | do              | do J. E. Gingras,                                                            | 3,859 41 |         |               |
|                            | do              | do F. Bernier,                                                               | 17 01    |         |               |
|                            | W. H. Higman    | do Simpson, Duncan & Shaw,                                                   | 56 44    |         |               |
|                            | do              | do Walker & Phipps,                                                          | 68 06    |         |               |
|                            | W. B. Simpson   | do E. Berry & Co.,                                                           | 2,417 40 |         |               |
|                            | do              | do R. Gaskin,                                                                | 144 20   |         |               |
|                            | W. R. Mingaye   | do E. Berry & Co.,                                                           | 1,256 60 |         |               |
|                            | J. Lamb         | do D. Robertson,                                                             | 108 53   |         |               |
|                            | do              | do H. Jackman,                                                               | 31 64    |         |               |
|                            | do              | do L. Shickluna,                                                             | 354 48   |         |               |
|                            | J. Lane & Co.   | do J. Norris,                                                                | 219 78   |         |               |
|                            | H. Webster      | do G. Chadley & Brothers,                                                    | 176 77   |         |               |
|                            | C. Fraser       | do D. Johnson,                                                               | 44 62    |         |               |
|                            | do              | do W. C. Beattie,                                                            | 68 11    |         |               |
|                            | J. F. Haycock   | do H. P. Wilcox,                                                             | 26 85    |         |               |

| UNDER WHAT AUTHORITY PAID. | TO WHOM PAID. | S E R V I C E.                     | \$ cts.   | \$ cts.   | \$ cts.       |
|----------------------------|---------------|------------------------------------|-----------|-----------|---------------|
|                            |               | <i>Duties Returned.—Continued.</i> |           |           |               |
|                            |               | <i>Brought forward</i>             |           |           | 54,203 14     |
| J. B. Strayby              | do            | S. H. Davis,                       | 58 60     |           |               |
| B. Holmes                  | do            | do E. Perry & Co.,                 | 351 00    |           |               |
| do                         | do            | do J. Goudie,                      | 257 70    |           |               |
| do                         | do            | do A. Cantin,                      | 959 90    |           |               |
| do                         | do            | do E. C. Gilberts,                 | 516 20    |           |               |
| W. H. Kittson              | do            | do Hamilton Powder Company,        | 124 51    |           |               |
|                            |               | <i>At the Port of Belleville.</i>  |           |           |               |
|                            |               | do Belleville                      | 25 82     |           |               |
|                            |               | do Brockville                      | 0 60      |           |               |
|                            |               | do Bytown                          | 69 00     |           |               |
|                            |               | do Chippawa                        | 6 20      |           |               |
|                            |               | do Clifton                         | 12 10     |           |               |
|                            |               | do Coaticook                       | 33 34     |           |               |
|                            |               | do Cobourg                         | 22 00     |           |               |
|                            |               | do Colborne                        | 3 12      |           |               |
|                            |               | do Dalhousie                       | 50 76     |           |               |
|                            |               | do Dundas                          | 0 40      |           |               |
|                            |               | do Dundee                          | 4 45      |           |               |
|                            |               | do Dunnville                       | 0 85      |           |               |
|                            |               | do Guelph                          | 3 18      |           |               |
|                            |               | do Hamilton                        | 1,533 82  |           |               |
|                            |               | do Hope                            | 6 72      |           |               |
|                            |               | do Kingston                        | 20 80     |           |               |
|                            |               | do London                          | 820 43    |           |               |
|                            |               | do Montreal                        | 12,549 50 |           |               |
|                            |               | do Quebec                          | 3,836 15  |           |               |
|                            |               | do Rowan                           | 9 09      |           |               |
|                            |               | do Sarria                          | 5 00      |           |               |
|                            |               | do Stanley                         | 13 48     |           |               |
|                            |               | do Stanstead                       | 3 55      |           |               |
|                            |               | do Stratford                       | 20 67     |           |               |
|                            |               | do Toronto                         | 912 73    |           |               |
|                            |               | do Woodstock                       | 7 20      |           |               |
|                            |               | <i>RECAPITULATION.</i>             |           |           |               |
|                            |               | Charged to Consolidated Fund       |           |           | \$390,834 24  |
|                            |               | Unprovided                         |           |           | 0,251 95      |
|                            |               | <i>Carried forward</i>             |           |           | \$397,086 19  |
|                            |               |                                    |           | 19,976 06 | 397,086 19    |
|                            |               |                                    |           |           | 11,772,420 85 |

Charges on Revenue—Excise.

| UNDER WHAT AUTHORITY PAID. | TO WHOM PAID.                 | S E R V I C E.                                                                                                                                                                                                               | \$         | cts. | \$     | cts. | \$ | cts. |
|----------------------------|-------------------------------|------------------------------------------------------------------------------------------------------------------------------------------------------------------------------------------------------------------------------|------------|------|--------|------|----|------|
|                            |                               | <i>Brought forward</i> .....                                                                                                                                                                                                 | 11,772,420 | 85   |        |      |    |      |
|                            |                               | EXCISE.                                                                                                                                                                                                                      |            |      |        |      |    |      |
|                            |                               | Commission and travelling allowance, &c., to the several collectors of Inland Revenue in the Province of Canada on account of Excise collected, applicable to the Consolidated Fund, for the year ended 30th June, 1865..... |            |      | 44,056 | 47   |    |      |
|                            | R. S. M. Bouchette and others | Being one-third of the amount paid for the salaries of the officers of the Board of Customs, Stamps and Excise.....                                                                                                          |            |      | 000    | 00   |    |      |
|                            | W. Murphy .....               | Salary as Surveying Examiner of Excise, from 1st May, 1864, to 30th June, 1865, at \$1,600 per annum.....                                                                                                                    |            |      | 1,866  | 67   |    |      |
|                            | do .....                      | Postages, stationery, &c., from do to do .....                                                                                                                                                                               |            |      | 43     | 28   |    |      |
|                            | do .....                      | To enable him to meet his travelling expenses, for the year ended 30th June, 1865.....                                                                                                                                       |            |      | 600    | 00   |    |      |
|                            | J. F. Brown.....              | For services rendered, from 25th January to 28th February, 1865, at \$2 per diem.....                                                                                                                                        |            |      | 370    | 00   |    |      |
|                            | do .....                      | Salary from 1st March to 30th June, 1865, at \$900 per annum.....                                                                                                                                                            |            |      | 200    | 00   |    |      |
|                            | T. S. Higginson .....         | Paid on account of a spirit meter constructed at Montreal. do do made for use of Finance Department.....                                                                                                                     |            |      | 400    | 00   |    |      |
|                            | Payne & Higginson.....        | Being a settlement of all claims for the manufacture of a spirit meter.....                                                                                                                                                  |            |      | 128    | 95   |    |      |
|                            | E. Payne.....                 | For 63 brass locks made and furnished to Customs' Branch                                                                                                                                                                     |            |      | 346    | 50   |    |      |
|                            | A. T. Potter.....             | For seal presses, &c., supplied for Excise ports .....                                                                                                                                                                       |            |      | 169    | 89   |    |      |
|                            | do .....                      | For steel dies do .....                                                                                                                                                                                                      |            |      | 88     | 00   |    |      |
|                            | J. T. Rolph .....             | For printing and stationery.....                                                                                                                                                                                             |            |      | 49     | 23   |    |      |
|                            | G. & G. E. Desherats.....     | Amount paid to Tide Waiters, Montreal, engaged stamping tobacco in first and second Excise Divisions of Montreal.....                                                                                                        |            |      | 773    | 40   |    |      |
|                            | B. Holmes .....               | Total, Expenses of Collection .....                                                                                                                                                                                          |            |      | 5,375  | 42   |    |      |
|                            |                               |                                                                                                                                                                                                                              |            |      | 50,531 | 89   |    |      |

|  |  | \$         | cts. | \$ | cts. | \$ | cts. |
|--|--|------------|------|----|------|----|------|
|  |  | 1,141      | 65   |    |      |    |      |
|  |  | 19         | 95   |    |      |    |      |
|  |  | 3,264      | 83   |    |      |    |      |
|  |  | 1,164      | 60   |    |      |    |      |
|  |  | 21         | 84   |    |      |    |      |
|  |  | 4,551      | 27   |    |      |    |      |
|  |  | 30,134     | 50   |    |      |    |      |
|  |  | 843        | 50   |    |      |    |      |
|  |  | 258        | 80   |    |      |    |      |
|  |  | 114        | 50   |    |      |    |      |
|  |  | 122        | 20   |    |      |    |      |
|  |  | 738        | 92   |    |      |    |      |
|  |  | 127        | 70   |    |      |    |      |
|  |  | 45,555     | 50   |    |      |    |      |
|  |  | 1,429      | 40   |    |      |    |      |
|  |  | 14,835     | 90   |    |      |    |      |
|  |  | 1,834      | 80   |    |      |    |      |
|  |  | 1,814      | 30   |    |      |    |      |
|  |  | 6,266      | 40   |    |      |    |      |
|  |  | 314        | 80   |    |      |    |      |
|  |  | 56         | 40   |    |      |    |      |
|  |  | 104,747    | 62   |    |      |    |      |
|  |  | 55,083     | 16   |    |      |    |      |
|  |  | 11,772,420 | 85   |    |      |    |      |

DUTIES RETURNED.

|                                           |                                                             |       |    |
|-------------------------------------------|-------------------------------------------------------------|-------|----|
| Brant .....                               | On cigars.....                                              | 88    | 67 |
| Essex, 1st division.....                  | Tobacco stock previous to 1st June, 1864, to McDonald & Co. | 862   | 30 |
| do 2nd do .....                           | Tobacco and cigars, do do to Labar & Clark.....             | 59    | 98 |
| Grenville .....                           | do do .....                                                 | 113   | 70 |
| Middlesex, 2nd .....                      | do do .....                                                 | 186   | 50 |
| Oxford .....                              | do do .....                                                 | 24    | 20 |
| do .....                                  | Cigars, do do .....                                         | 178   | 20 |
| Wentworth .....                           | Tobacco and cigars, do do to P. V. Coventry.....            | 636   | 03 |
| do .....                                  | do do .....                                                 | 883   | 35 |
| Wellington.....                           | Cigars, do do .....                                         | 21    | 80 |
| Welland .....                             | Tobacco and cigars, do do .....                             | 5     | 85 |
| Montreal, 1st division.....               | do do overpaid by Stark, Smith & Co.....                    | 275   | 15 |
| do 2nd do .....                           | do do L. Rattray.....                                       | 52    | 10 |
| Frontenac, Lennox and Ad-<br>dington..... | On 7,631 gallons of spirits, to A. McCormick.....           | 1,141 | 65 |
| Perth.....                                | do do .....                                                 | 19    | 95 |
| Grenville .....                           | On 728 gallons malt liquor, to C. H. Baldwin.....           |       |    |

Total, Duties Returned.....

EXPORTS.

|                              |                                            |        |    |
|------------------------------|--------------------------------------------|--------|----|
| York, 2nd division .....     | 304,345 lbs. tobacco to United States..... | 30,134 | 50 |
| do .....                     | do do .....                                | 843    | 50 |
| do .....                     | Bruce Mines .....                          | 258    | 80 |
| do .....                     | Wellington do .....                        | 114    | 50 |
| do .....                     | Sault Ste. Marie .....                     | 122    | 20 |
| do .....                     | do .....                                   | 738    | 92 |
| York, 3rd division .....     | Free port of Gaspé.....                    | 127    | 70 |
| Gaspé .....                  | Liverpool .....                            | 45,555 | 50 |
| Montreal, 1st division ..... | Glasgow .....                              | 1,429  | 40 |
| do .....                     | London .....                               | 14,835 | 90 |
| do .....                     | Newfoundland .....                         | 1,834  | 80 |
| do .....                     | Halifax .....                              | 1,814  | 30 |
| do .....                     | New Brunswick.....                         | 6,266  | 40 |
| do .....                     | Prince Edward's Island.....                | 314    | 80 |
| do .....                     | Cape Breton.....                           | 56     | 40 |

*Carried forward* .....

Charges on Revenue—Excise.—Continued.—Post Office Service—Public Works.

| UNDER WHAT AUTHORITY PAID. | TO WHOM PAID.               | S E R V I C E.                                                                                                        | \$      | cts. | \$     | cts. | \$         | cts.    |    |
|----------------------------|-----------------------------|-----------------------------------------------------------------------------------------------------------------------|---------|------|--------|------|------------|---------|----|
|                            |                             | EXCISE.—Continued.                                                                                                    |         |      |        |      |            |         |    |
|                            |                             | Exports.—Continued.                                                                                                   |         |      |        |      |            |         |    |
|                            |                             | <i>Brought forward</i> .....                                                                                          | 104,747 | 62   | 55,083 | 16   | 11,772,420 | 85      |    |
|                            | Montreal, 1st division..... | 3,020 lbs. Tobacco to Marseilles.....                                                                                 | 329     | 49   |        |      |            |         |    |
|                            | do                          | do by Macdonald & Bros., to                                                                                           | 2,515   | 00   |        |      |            |         |    |
|                            | Montreal, 2nd division..... | do do to Halifax.....                                                                                                 | 104     | 70   |        |      | 107,696    | 81      |    |
|                            | Essex, 1st division.....    | 9,380 galls. spirits to Detroit, U. S.....                                                                            | 2,514   | 00   |        |      |            |         |    |
|                            | Northumberland.....         | do do Sault Ste. Marie.....                                                                                           | 1,572   | 00   |        |      |            |         |    |
|                            | York, 1st division.....     | do do do.....                                                                                                         | 2,555   | 37   |        |      |            |         |    |
|                            | do                          | do do New York.....                                                                                                   | 2,518   | 80   |        |      |            |         |    |
|                            | do                          | do do Cape of Good Hope.....                                                                                          | 129     | 60   |        |      |            |         |    |
|                            | York, 3rd division.....     | do do Sault Ste. Marie.....                                                                                           | 331     | 96   |        |      |            |         |    |
|                            | Montreal, 1st division..... | do do New Brunswick.....                                                                                              | 97      | 20   |        |      |            |         |    |
|                            | do                          | do do Halifax.....                                                                                                    | 2,889   | 00   |        |      |            |         |    |
|                            | do                          | do do Marseilles.....                                                                                                 | 1,112   | 55   |        |      | 13,711     | 48      |    |
|                            | York, 3rd division.....     | 9,233 galls. malt liquor to Sault Ste. Marie.....                                                                     |         |      |        |      | 121,403    | 29      |    |
|                            |                             | Total, Exports.....                                                                                                   |         |      |        |      | 2,308      | 48      |    |
|                            |                             | Less—Overcredited by sundry Excise divisions on tobacco and spirits received, ex warehouse, from other divisions..... |         |      |        |      | 119,099    | 81      |    |
|                            |                             | Total, Excise charged to Consolidated Fund.....                                                                       |         |      |        |      | 263        | 13      |    |
|                            |                             |                                                                                                                       |         |      |        |      | 119,362    | 94      |    |
|                            |                             |                                                                                                                       |         |      |        |      |            | 174,446 | 10 |

|  |                         |                                                                                              | \$      | cts. | \$      | cts. | \$         | cts. |
|--|-------------------------|----------------------------------------------------------------------------------------------|---------|------|---------|------|------------|------|
|  |                         | POST OFFICE SERVICE.                                                                         |         |      |         |      |            |      |
|  | Postmaster General..... | To pay Grand Trunk Railway on account of Mail Service.....                                   | 230,000 | 00   |         |      |            |      |
|  |                         | LESS—Amount due under arrangements Act, to 9th June, 1862.....                               | 107,120 | 43   |         |      |            |      |
|  | T. R. Christian.....    | To pay Military Postage to 31st March, 1865.....                                             |         |      | 122,879 | 57   |            |      |
|  |                         | To meet official cheques on account of current expenses.....                                 |         |      | 8,401   | 76   |            |      |
|  |                         | Total, Post Office Service.....                                                              |         |      | 351,989 | 15   |            |      |
|  |                         |                                                                                              |         |      |         |      | 483,270    | 48   |
|  |                         | PUBLIC WORKS.                                                                                |         |      |         |      |            |      |
|  |                         | WELLAND CANAL.                                                                               |         |      |         |      |            |      |
|  | C. St. G. Yarwood.....  | Postage at Port Chippawa, for the year ended 30th June, 1865.....                            |         |      |         |      |            |      |
|  | W. Pring.....           | Salary as Collector of Tolls at Port Colborne, for the do.....                               | 1,400   | 00   |         |      |            |      |
|  | do                      | To enable him to pay for extra services, for the do.....                                     | 86      | 90   |         |      |            |      |
|  | do                      | Postages, stationery, fuel, cleaning office, etc., for the do.....                           | 199     | 36   |         |      |            |      |
|  | J. S. Schofield.....    | do do do.....                                                                                | 500     | 00   |         |      |            |      |
|  | W. A. Rooth.....        | Salary as Clerk, for the do.....                                                             | 500     | 00   |         |      |            |      |
|  | J. S. Clarke.....       | Salary as Collector of Tolls at Port Dalhousie, for the do.....                              | 1,000   | 00   |         |      |            |      |
|  | do                      | Stationery, fuel, cleaning office, etc., for the do.....                                     | 114     | 12   |         |      |            |      |
|  | T. L. M. Tipton.....    | Salary as Collector of Tolls at Port Durnville, for the do.....                              | 750     | 00   |         |      |            |      |
|  | do                      | Postages, stationery, fuel, etc., for the do.....                                            | 40      | 32   |         |      |            |      |
|  | W. Turner.....          | Salary as Collector of Tolls at Port Maitland, for the do.....                               | 500     | 00   |         |      |            |      |
|  | do                      | Office rent, for the do.....                                                                 | 100     | 00   |         |      |            |      |
|  | do                      | Postages, stationery, fuel, etc., for the do.....                                            | 106     | 33   |         |      |            |      |
|  | A. Murray.....          | Salary as Collector of Tolls at Port Robinson, for the do.....                               | 720     | 00   |         |      |            |      |
|  | do                      | Office rent, from the 1st July to the 31st December, 1864, at \$40 per annum.....            | 20      | 00   |         |      |            |      |
|  | do                      | Postages, etc, from the 1st July to the 31st December, 1864.....                             | 4       | 04   |         |      |            |      |
|  | J. Lamb.....            | Salary as Collector of Tolls at Port St. Catharines, for the year ended 30th June, 1865..... | 200     | 00   |         |      |            |      |
|  | S. Clarke.....          | do Clerk, for the do.....                                                                    | 200     | 00   |         |      |            |      |
|  |                         | Total expenses of collection.....                                                            | 6,441   | 01   |         |      |            |      |
|  |                         | <i>Carried forward</i> .....                                                                 |         |      |         |      | 6,441      | 01   |
|  |                         |                                                                                              |         |      |         |      | 12,430,137 | 43   |

Charges on Revenue—Public Works.—Continued.

| UNDER WHAT AUTHORITY PAID. | TO WHOM PAID. | S E R V I C E.                                                                                      | \$ cts.   | \$ cts.   | \$ cts.   | \$ cts.       |
|----------------------------|---------------|-----------------------------------------------------------------------------------------------------|-----------|-----------|-----------|---------------|
|                            |               | WELLAND CANAL.—Continued.                                                                           |           |           |           |               |
|                            |               | <i>Brought forward</i> .....                                                                        |           |           | 0,441 01  | 12,430,137 43 |
| T. Adams.....              |               | To enable him to pay the wages of Lock Tenders, etc., from 1st June, 1864, to 30th April, 1865..... | 41,387 96 |           |           |               |
| A. Côté.....               |               | For printing pay lists.....                                                                         | 58 93     |           |           |               |
|                            |               | Total maintenance .....                                                                             |           |           | 41,446 80 |               |
| T. Adams.....              |               | For repairs, from 1st June, 1864, to 31st May, 1865.....                                            | 8,071 49  |           |           |               |
| C. Demaro.....             |               | do do .....                                                                                         | 1,598 82  |           |           |               |
| R. A. Clark.....           |               | do do .....                                                                                         | 119 42    |           |           |               |
| N. & O. J. Phelps.....     |               | do do .....                                                                                         | 1,028 06  |           |           |               |
| P. & J. Phelps.....        |               | do do .....                                                                                         | 2,430 73  |           |           |               |
| W. J. & J. McCalla.....    |               | do do .....                                                                                         | 1,131 74  |           |           |               |
| C. Yale.....               |               | do do .....                                                                                         | 1,741 17  |           |           |               |
| J. Crowder.....            |               | do do .....                                                                                         | 445 21    |           |           |               |
| J. McDonagh.....           |               | do do .....                                                                                         | 2,357 48  |           |           |               |
| L. McCallum.....           |               | do do .....                                                                                         | 89 00     |           |           |               |
| J. P. Abbey.....           |               | do do .....                                                                                         | 131 78    |           |           |               |
| J. Donaldson.....          |               | do do .....                                                                                         | 82 27     |           |           |               |
|                            |               | Total repairs .....                                                                                 |           | 19,440 17 |           |               |
|                            |               | Total, Welland Canal .....                                                                          |           |           | 67,523 07 |               |
|                            |               | ST. LAWRENCE CANALS.                                                                                |           |           |           |               |
|                            |               | <i>Beauharnois Canal.</i>                                                                           |           |           |           |               |
| G. Ellis.....              |               | Salary as Collector of Tolls, for the year ended 30th June, 1865                                    | 750 00    |           |           |               |
| do                         |               | Postages, stationery, fuel, etc., do                                                                | 38 09     |           |           |               |
|                            |               | Total expenses of collection.....                                                                   |           | 788 09    |           |               |
| do                         |               | To enable him to pay the wages of Lock Tenders, etc., from 1st June, 1864, to 31st May, 1865.....   |           |           |           |               |
| A. Côté.....               |               | For printing pay-lists .....                                                                        | 9,978 86  |           |           |               |
| John Rhynas.....           |               | For oil supplied.....                                                                               | 58 94     |           |           |               |
|                            |               |                                                                                                     | 102 85    |           |           |               |

|                           |  |                                                                                                      |          |          |           |               |
|---------------------------|--|------------------------------------------------------------------------------------------------------|----------|----------|-----------|---------------|
| J. Mathewson & Son.....   |  | Allowance for travelling expenses.....                                                               | 45 30    |          |           |               |
| G. Ellis.....             |  |                                                                                                      | 34 95    |          |           |               |
|                           |  | Total maintenance.....                                                                               |          | 9,520 90 |           |               |
| G. Ellis.....             |  | To enable him to pay for repairs, from 1st June, 1864, to 31st May, 1865.....                        | 4,763 94 |          |           |               |
| Wilson & Couillard.....   |  | For chains .....                                                                                     | 283 80   |          |           |               |
| Morland, Watson & Co..... |  | For sundries supplied.....                                                                           | 120 26   |          |           |               |
|                           |  | Total repairs.....                                                                                   |          | 5,177 00 |           |               |
|                           |  | Total, Beauharnois Canal.....                                                                        |          |          | 15,485 99 |               |
|                           |  | <i>Cornwall Canal.</i>                                                                               |          |          |           |               |
| D. Phelan.....            |  | Salary as Collector of Tolls, from 1st July to 6th December, 1864, at \$600 per annum.....           | 259 66   |          |           |               |
| J. A. Phelan.....         |  | do do from 7th December, 1864, to 30th June, 1865, at \$600 per annum .....                          | 340 24   |          |           |               |
| do                        |  | Stationery, fuel and light, for the year ended 30th June, 1865.....                                  | 44 16    |          |           |               |
|                           |  | Total expenses of collection.....                                                                    |          | 644 10   |           |               |
| D. Phelan.....            |  | To enable him to pay the wages of Lock Tenders, &c., from 1st June to 30th November, 1864.....       | 6,337 27 |          |           |               |
| J. A. Phelan.....         |  | To enable him to pay the wages of Lock Tenders, &c., from 1st December, 1864, to 31st May, 1865..... | 3,221 54 |          |           |               |
| A. Côté.....              |  | For printing pay-lists.....                                                                          | 58 94    |          |           |               |
| J. Mathewson & Co.....    |  | For oil supplied.....                                                                                | 57 27    |          |           |               |
| J. Rhynas .....           |  | do do .....                                                                                          | 204 66   |          |           |               |
|                           |  | Total maintenance.....                                                                               |          | 9,929 68 |           |               |
| D. Phelan.....            |  | For repairs, from 1st June to 30th November, 1864.....                                               | 1,419 17 |          |           |               |
| J. A. Phelan.....         |  | do do from 1st December, 1864, to 31st May, 1865.....                                                | 839 14   |          |           |               |
| Morland, Watson & Co..... |  | For chains furnished.....                                                                            | 355 21   |          |           |               |
|                           |  | Total repairs.....                                                                                   |          | 2,612 52 |           |               |
|                           |  | Total, Cornwall Canal.....                                                                           |          |          | 13,180 36 |               |
|                           |  | <i>Carried forward</i> .....                                                                         |          |          | 96,001 32 | 12,430,137 43 |



Charges on Revenue—Public Works.—Continued.

| UNDER WHAT AUTHORITY PAID. | TO WHOM PAID. | SERVICE.                                                                                                    | \$     | cts. | \$     | cts. | \$ | cts. | \$     | cts. |
|----------------------------|---------------|-------------------------------------------------------------------------------------------------------------|--------|------|--------|------|----|------|--------|------|
|                            |               | ST. LAWRENCE CANALS.—Continued.                                                                             |        |      |        |      |    |      |        |      |
|                            |               | <i>Lachine Canal.</i>                                                                                       |        |      |        |      |    |      |        |      |
| A. Gough                   |               | Salary as Collector of Tolls, for the year ended 30th June, 1865                                            | 1,810  | 00   |        |      |    |      |        |      |
| do                         |               | Office rent, do                                                                                             | 240    | 00   |        |      |    |      |        |      |
| do                         |               | Postages, stationery, cleaning office and truckway, for the year ended 30th June, 1865                      | 1,000  | 95   |        |      |    |      | 96,001 | 32   |
| do                         |               | To enable him to pay for the services of a Tido Waiter and extra Clerks, for the year ended 30th June, 1865 | 666    | 50   |        |      |    |      |        |      |
| do                         |               | To enable him to pay for the services of a Messenger                                                        | 125    | 20   |        |      |    |      |        |      |
| B. Hynes                   |               | Salary as Clerk, for the year ended 30th June, 1865                                                         | 1,000  | 00   |        |      |    |      |        |      |
| S. L. Bouchette            |               | do Asst. Clerk, do                                                                                          | 750    | 00   |        |      |    |      |        |      |
| G. W. Ross                 |               | do do do                                                                                                    | 500    | 00   |        |      |    |      |        |      |
| P. C. Racine               |               | Superintendent of Tido Waiters, do                                                                          | 1,000  | 00   |        |      |    |      |        |      |
| J. White                   |               | do Wharfinger, do                                                                                           | 600    | 00   |        |      |    |      |        |      |
| J. Dabreuil                |               | do Sub-Collector at Lachine, do                                                                             | 1,000  | 00   |        |      |    |      |        |      |
| do                         |               | do do do                                                                                                    | 120    | 00   |        |      |    |      |        |      |
| do                         |               | Cleaning office, fuel and light, do                                                                         | 38     | 20   |        |      |    |      |        |      |
| J. O'Neill                 |               | Salary as Clerk, do                                                                                         | 500    | 00   |        |      |    |      |        |      |
|                            |               | Total expenses of collection                                                                                |        |      | 9,380  | 85   |    |      |        |      |
| T. Hewitt                  |               | To enable him to pay the wages of Lock Tenders, &c., from 1st June, 1864, to 31st May, 1865                 | 11,218 | 59   |        |      |    |      |        |      |
| J. Mathewson & Co.         |               | For oil supplied                                                                                            | 44     | 80   |        |      |    |      |        |      |
| City Gas Company           |               | For gas supplied, from 15th March to 15th December, 1863                                                    | 1,011  | 47   |        |      |    |      |        |      |
| A. Côté                    |               | For printing pay-lists                                                                                      | 58     | 94   |        |      |    |      |        |      |
|                            |               | Total maintenance                                                                                           |        |      | 12,333 | 80   |    |      |        |      |
| T. Hewitt                  |               | To enable him to pay for repairs, from 1st June, 1864, to 31st May, 1865                                    | 7,386  | 68   |        |      |    |      |        |      |
| do                         |               | Salary as Paymaster, and travelling expenses, during the year ended 30th June, 1865                         | 410    | 19   |        |      |    |      |        |      |
| do                         |               | To enable him to pay laborers employed on repairs                                                           | 1,500  | 00   |        |      |    |      |        |      |
| Morland, Watson & Co.      |               | For sundries supplied                                                                                       | 357    | 18   |        |      |    |      |        |      |

|                     |  |                                                                                                                                                                    |       |    |         |    |  |  |  |  |
|---------------------|--|--------------------------------------------------------------------------------------------------------------------------------------------------------------------|-------|----|---------|----|--|--|--|--|
| E. H. Parsons & Co. |  | For advertising Tenders for blacksmith's work, also drawing water for repairs                                                                                      | 28    | 70 |         |    |  |  |  |  |
| T. Trudeau          |  | To pay sundry accounts for advertising                                                                                                                             | 7     | 75 |         |    |  |  |  |  |
|                     |  | Total repairs                                                                                                                                                      |       |    | 9,600   | 50 |  |  |  |  |
|                     |  | Total, Lachine Canal                                                                                                                                               |       |    | 31,405  | 15 |  |  |  |  |
|                     |  | WILLIAMSBURGH CANAL.                                                                                                                                               |       |    |         |    |  |  |  |  |
| R. P. McMillan      |  | Salary as Collector of Tolls, for the year ended 30th June, 1865                                                                                                   | 750   | 00 |         |    |  |  |  |  |
| J. Jellyman         |  | do Preventive Officer, from the 1st July, 1864, to 6th May, 1865, at \$375 per annum                                                                               | 318   | 00 |         |    |  |  |  |  |
| J. Reid             |  | do do from the 15th May to 30th June, 1865, at \$375 per annum                                                                                                     | 45    | 36 |         |    |  |  |  |  |
| R. P. McMillan      |  | To enable him to pay the widow of the late Preventive Officer Jellyman the gratuity (under Order in Council, 23rd November, 1859), from 7th May to 31st July, 1865 | 88    | 19 |         |    |  |  |  |  |
|                     |  | Total expenses of collection                                                                                                                                       |       |    | 1,201   | 61 |  |  |  |  |
| A. McMillan         |  | To enable him to pay the wages of Lock Tenders, &c., from 1st June to 31st July, 1864                                                                              | 1,178 | 76 |         |    |  |  |  |  |
| R. P. McMillan      |  | To enable him to pay the wages of Lock Tenders, &c., from 1st August, 1864, to 31st May, 1865                                                                      | 4,279 | 80 |         |    |  |  |  |  |
| do                  |  | For horse hire and travelling expenses                                                                                                                             | 54    | 00 |         |    |  |  |  |  |
| A. Côté             |  | For printing pay-lists                                                                                                                                             | 58    | 94 |         |    |  |  |  |  |
| J. Rhynas           |  | For oil supplied                                                                                                                                                   | 209   | 04 |         |    |  |  |  |  |
|                     |  | Total maintenance                                                                                                                                                  |       |    | 5,780   | 54 |  |  |  |  |
| A. McMillan         |  | To enable him to pay for repairs, from the 1st June to the 31st July, 1864                                                                                         | 1,273 | 15 |         |    |  |  |  |  |
| R. P. McMillan      |  | do do from the 1st August, 1864, to 31st May, 1865                                                                                                                 | 2,907 | 71 |         |    |  |  |  |  |
|                     |  | Total repairs                                                                                                                                                      |       |    | 4,185   | 86 |  |  |  |  |
|                     |  | Total, Williamsburgh Canal                                                                                                                                         |       |    | 11,188  | 01 |  |  |  |  |
|                     |  | BURLINGTON BAY CANAL.                                                                                                                                              |       |    |         |    |  |  |  |  |
| J. L. Smith         |  | Salary as Clerk, for the year ended 30th June, 1865                                                                                                                | 100   | 00 |         |    |  |  |  |  |
| G. Thompson         |  | do Ferryman, do                                                                                                                                                    | 300   | 00 |         |    |  |  |  |  |
|                     |  | Total expense of collection                                                                                                                                        |       |    | 400     | 00 |  |  |  |  |
|                     |  | Total, Burlington Bay Canal                                                                                                                                        |       |    | 400     | 00 |  |  |  |  |
|                     |  | Carried forward                                                                                                                                                    |       |    | 138,974 | 48 |  |  |  |  |

Charges on Revenue—Public Works.—Continued.

| UNDER WHAT AUTHORITY PAID. | TO WHOM PAID.         | SERVICE.                                                                                                                                                                  | \$     | cts. | \$     | cts. | \$     | cts.          |
|----------------------------|-----------------------|---------------------------------------------------------------------------------------------------------------------------------------------------------------------------|--------|------|--------|------|--------|---------------|
|                            |                       | <i>Brought forward</i>                                                                                                                                                    |        |      |        |      |        | 12,430,137 43 |
|                            |                       | CHAMBLEY CANAL.                                                                                                                                                           |        |      |        |      |        |               |
|                            | H. D'Eschambault      | Salary as Collector of Tolls, for the year ended 30th June, 1865                                                                                                          | 840    | 00   |        |      |        |               |
|                            | do                    | Cleaning office, travelling expenses, &c., do                                                                                                                             | 45     | 05   |        |      |        |               |
|                            | J. Brennan            | Salary as Sub-Collector of Tolls, at St. John's, do                                                                                                                       | 720    | 00   |        |      |        |               |
|                            | do                    | Stationery, fuel, travelling expenses, &c., do                                                                                                                            | 33     | 95   |        |      |        |               |
|                            |                       | Total expenses of collection                                                                                                                                              |        |      | 1,639  | 00   |        |               |
|                            | T. Hewitt             | To enable him to pay the wages of Lock Tenders, &c., from the 1st June, 1864, to 31st May, 1865                                                                           | 5,907  | 22   |        |      |        |               |
|                            | J. Rhynas             | For oil supplied                                                                                                                                                          | 75     | 07   |        |      |        |               |
|                            |                       | Total maintenance                                                                                                                                                         |        |      | 6,042  | 89   |        |               |
|                            | T. Hewitt             | To pay for repairs, from the 1st June, 1864, to 31st May, 1865                                                                                                            | 6,440  | 43   |        |      |        |               |
|                            | do                    | Salary and travelling expenses, for July, 1864                                                                                                                            | 414    | 74   |        |      |        |               |
|                            | Wilson & Conillard    | For chains, &c.                                                                                                                                                           | 74     | 38   |        |      |        |               |
|                            | Morland, Watson & Co. | For sundries supplied                                                                                                                                                     | 195    | 53   |        |      |        |               |
|                            |                       | Total repairs                                                                                                                                                             |        |      | 7,125  | 08   |        |               |
|                            |                       | Total, Chambly Canal                                                                                                                                                      |        |      |        |      | 14,507 | 57            |
|                            |                       | RIDEAU AND OTTAWA CANAL.                                                                                                                                                  |        |      |        |      |        |               |
|                            | T. Hewitt             | To enable him to pay the wages of Lock Tenders, &c., from the 1st June, 1864, to 31st May, 1865                                                                           | 17,149 | 48   |        |      |        |               |
|                            | J. Mathewson & Co.    | For oil furnished                                                                                                                                                         | 52     | 25   |        |      |        |               |
|                            | Horace Merrill        | To pay travelling expenses connected with water supply                                                                                                                    | 8      | 00   |        |      |        |               |
|                            | T. Hewitt             | Travelling expenses for July and December, 1864, and February, March and April, 1865; also, salary and travelling expenses for September, 1864, and January and May, '65. | 679    | 40   |        |      |        |               |
|                            |                       | Total maintenance                                                                                                                                                         |        |      | 17,890 | 13   |        |               |
|                            | do                    | To enable him to pay for repairs, from 1st June, 1864, to 31st May, 1865                                                                                                  | 8,584  | 31   |        |      |        |               |

| UNDER WHAT AUTHORITY PAID. | TO WHOM PAID.         | SERVICE.                                                                                         | \$    | cts. | \$    | cts. | \$     | cts.          |
|----------------------------|-----------------------|--------------------------------------------------------------------------------------------------|-------|------|-------|------|--------|---------------|
|                            |                       | <i>Brought forward</i>                                                                           |       |      |       |      |        | 12,430,137 43 |
|                            |                       | CARILLON AND GRENVILLE CANAL.                                                                    |       |      |       |      |        |               |
|                            | T. Trudeau            | To pay sundry accounts for advertising                                                           | 122   | 27   |       |      |        |               |
|                            | F. Braun              | To enable him to pay W. Boucher, for materials, &c., supplied for lock gates                     | 187   | 42   |       |      |        |               |
|                            | W. Boucher            | Balance due on his accounts                                                                      | 1,622 | 95   |       |      |        |               |
|                            |                       | Total Repairs                                                                                    |       |      | 9,916 | 05   |        |               |
|                            |                       | Total, Rideau and Ottawa Canal                                                                   |       |      |       |      | 27,506 | 05            |
|                            |                       | CARILLON AND GRENVILLE CANAL.                                                                    |       |      |       |      |        |               |
|                            | T. Hewitt             | To enable him to pay the wages of Lock Tenders, etc., from 1st June, 1864, to 31st May, 1865     | 3,834 | 21   |       |      |        |               |
|                            | do                    | Salary and travelling expenses for August and December, 1864 and April, 1865                     | 428   | 91   |       |      |        |               |
|                            |                       | Total maintenance                                                                                |       |      | 4,263 | 12   |        |               |
|                            |                       | Total, Carillon and Grenville Canal                                                              |       |      |       |      | 4,263  | 12            |
|                            |                       | ST. ANN'S LOCK.                                                                                  |       |      |       |      |        |               |
|                            | J. Barrett            | Salary as Collector of Tolls, for the year ended 30th June, 1865                                 | 625   | 00   |       |      |        |               |
|                            | do                    | Stationery and travelling expenses, for the do                                                   | 29    | 29   |       |      |        |               |
|                            |                       | Total expenses of collection                                                                     |       |      | 654   | 29   |        |               |
|                            | do                    | To enable him to pay the wages of Lock Tenders, etc., from the 1st June, 1864, to 31st May, 1865 | 475   | 75   |       |      |        |               |
|                            | Morland, Watson & Co. | For sundries furnished                                                                           | 57    | 65   |       |      |        |               |
|                            |                       | Total maintenance                                                                                |       |      | 533   | 43   |        |               |
|                            | J. Barrett            | To enable him to pay for repairs, from the 1st June, 1864, to 31st May, 1865                     | 1,197 | 13   |       |      |        |               |
|                            |                       | Total repairs                                                                                    |       |      | 1,197 | 13   |        |               |
|                            |                       | Total, St. Ann's Lock                                                                            |       |      |       |      | 2,384  | 55            |
|                            |                       | <i>Carried forward</i>                                                                           |       |      |       |      |        | 188,236 10    |
|                            |                       |                                                                                                  |       |      |       |      |        | 12,430,137 43 |

Charges on Revenue—Public Works.—Continued.

| UNDER WHAT AUTHORITY PAID. | TO WHOM PAID. | SERVICE.                                                                                           | \$ est.  | \$ ctd.  | \$ ctd.    | \$ ctd.       |
|----------------------------|---------------|----------------------------------------------------------------------------------------------------|----------|----------|------------|---------------|
|                            |               | <i>Brought forward</i> .....                                                                       |          |          |            | 12,430,137 43 |
|                            |               | <b>ST. OURS LOCK.</b>                                                                              |          |          |            |               |
| J. LeBeuf .....            |               | Salary as Collector of Tolls, for the year ended 30th June, 1865                                   | 400 00   |          | 188,236 10 |               |
| do .....                   |               | Fuel and postages, for the .....                                                                   | 5 17     |          |            |               |
| T. Hewitt .....            |               | Total expenss of collection .....                                                                  |          | 405 17   |            |               |
| do .....                   |               | To enable him to pay the wages of Lock Tenders, etc., from 1st June, 1864, to 31st May, 1865 ..... | 1,213 23 |          |            |               |
| do .....                   |               | Salary of Superintendent, for March, 1865 .....                                                    | 62 00    |          |            |               |
| do .....                   |               | Total maintenance .....                                                                            |          | 1,275 23 |            |               |
| do .....                   |               | To enable him to pay for repairs, from 1st June, 1864, to 31st May, 1865 .....                     | 827 52   |          |            |               |
|                            |               | Total repairs .....                                                                                |          | 827 52   |            |               |
|                            |               | Total, St. Ours Lock .....                                                                         |          |          | 2,507 92   |               |
|                            |               | <b>BOBEAYGEON, LINDSAY, AND SEUGEON LOCKS.</b>                                                     |          |          |            |               |
| R. Douglas .....           |               | Salary as Slide Master at Lindsay, from the 1st April, 1864, to 31st March, 1865 .....             | 120 00   |          |            |               |
| W. S. Church .....         |               | Salary as Slide Master at Bobcaygeon, from the 1st April, 1864, to 31st March, 1865 .....          | 200 00   |          |            |               |
| W. Stapley .....           |               | do as Slide Master at Bobcaygeon, from the 23rd February, 1864, to 31st March, 1865 .....          | 153 30   |          |            |               |
| G. W. Ranney .....         |               | Salary and travelling expenses, from the 1st July, 1864, to 30th April, 1865 (in part) .....       | 56 70    |          |            |               |
| R. Romaine .....           |               | For advertising regulations of slides .....                                                        | 24 20    |          |            |               |
| F. Braun .....             |               | Total maintenance .....                                                                            |          | 554 20   |            |               |
| G. W. Ranney .....         |               | To enable him to pay for repairs, from the 1st April, 1864, to 31st March, 1865 .....              | 351 90   |          |            |               |
| H. Hall .....              |               | Salary and travelling expenses from the 1st July, 1864, to 30th April, 1865 (in part) .....        | 539 83   |          |            |               |
|                            |               | For construction of a boom at Buckhorn .....                                                       | 100 00   |          |            |               |

|                         |  |                                                                                                                |           |           |            |               |
|-------------------------|--|----------------------------------------------------------------------------------------------------------------|-----------|-----------|------------|---------------|
| W. Snowdon .....        |  | do repairs to dam at Bobcaygeon .....                                                                          | 320 83    |           |            |               |
| S. J. Shaw .....        |  | do repairs to dam at Buckhorn .....                                                                            | 120 00    |           |            |               |
|                         |  | Total repairs .....                                                                                            |           | 1,432 56  |            |               |
|                         |  | Total, Bobcaygeon, Lindsay and Seugeon Locks .....                                                             |           |           | 1,986 76   |               |
|                         |  | <b>TRENT SLIDES.</b>                                                                                           |           |           |            |               |
| G. W. Ranney .....      |  | Salary for the year ended 31st December, 1864 .....                                                            | 200 00    |           |            |               |
| G. S. Foulds .....      |  | For repairs to Swing Bridge .....                                                                              | 26 86     |           | 200 00     |               |
| D. Morgan .....         |  | do at Chisholm's Rapids .....                                                                                  | 568 00    |           |            |               |
|                         |  | Total repairs .....                                                                                            |           | 594 86    |            |               |
|                         |  | Total, Trent Slides .....                                                                                      |           |           | 794 86     |               |
|                         |  | <b>OTTAWA SLIDES.</b>                                                                                          |           |           |            |               |
| D. Graham .....         |  | To enable him to pay the wages of Deputy Slide Masters, etc., from the 1st June, 1864, to 31st May, 1865 ..... | 11,349 88 |           |            |               |
| H. Merrill .....        |  | For travelling expenses and disbursements, from January, 1863, to July, 1864 .....                             | 574 95    |           |            |               |
| W. Mason .....          |  | For boats furnished for use of Slide Masters, in March and July, 1864 .....                                    | 41 25     |           |            |               |
| D. Graham .....         |  | To pay sundry accounts .....                                                                                   | 97 36     |           |            |               |
|                         |  | Total maintenance .....                                                                                        |           | 12,063 44 |            |               |
| do .....                |  | To enable him to pay for repairs .....                                                                         | 381 98    |           |            |               |
| P. McPhader .....       |  | For removing boulders from Carillon dam .....                                                                  | 158 50    |           |            |               |
| A. McPherson .....      |  | For repairing works on South Branch Peleowawa River .....                                                      | 393 00    |           |            |               |
| J. R. O'Connor .....    |  | For work done on North Branch .....                                                                            | 1,078 80  |           |            |               |
| Workman & Griffin ..... |  | For chains, ropes, etc., for repairs .....                                                                     | 1,064 45  |           |            |               |
| W. A. Austin .....      |  | For fencing Government reserve, Pooley's Bridge, April, 1864 .....                                             | 28 50     |           |            |               |
| J. Ferris .....         |  | For repairing boom, DuMoine River, and labor, in June, 1864 .....                                              | 28 30     |           |            |               |
| J. Munro .....          |  | Salary and travelling expenses, inspecting works, February and March, 1865 .....                               | 152 50    |           |            |               |
| J. Goodwin .....        |  | For repairs on the DuMoine River .....                                                                         | 1,506 19  |           |            |               |
| M. Aubrey .....         |  | do Chaudiere Slide .....                                                                                       | 181 34    |           |            |               |
| W. Thompson .....       |  | do Mountain Station .....                                                                                      | 309 01    |           |            |               |
| W. McLeese .....        |  | do Portage Du Fort Slide .....                                                                                 | 96 97     |           |            |               |
| J. McLaren .....        |  | do Calumet Slide .....                                                                                         | 714 80    |           |            |               |
|                         |  | Carried forward .....                                                                                          | 6,204 34  |           | 12,063 44  | 12,430,137 43 |
|                         |  |                                                                                                                |           |           | 193,525 04 |               |

Charges on Revenue—Public Works.—Continued.

| UNDER WHAT AUTHORITY PAID. | A QUI PAYE. | S E R V I C E.                                                                                                               | \$    | cts. | \$     | cts. | \$      | cts. |
|----------------------------|-------------|------------------------------------------------------------------------------------------------------------------------------|-------|------|--------|------|---------|------|
|                            |             | OTTAWA SLIDES.—Continued.                                                                                                    |       |      |        |      |         |      |
|                            |             | <i>Brought forward</i> .....                                                                                                 |       |      |        |      |         |      |
| D. Graham.....             |             | To pay L. Hotte, conveying Superintendent inspecting works.....                                                              | 6,204 | 34   | 12,063 | 44   | 103,525 | 64   |
| W. Richards.....           |             | For repairs on Petowawa River.....                                                                                           | 63    | 00   |        |      |         |      |
| D. McFarlane.....          |             | For repairs to Chats slides.....                                                                                             | 1,199 | 25   |        |      |         |      |
|                            |             | .....                                                                                                                        | 347   | 33   |        |      |         |      |
|                            |             | Total repairs.....                                                                                                           |       |      | 7,812  | 02   |         |      |
|                            |             | Total, Ottawa Slides.....                                                                                                    |       |      |        |      | 19,876  | 30   |
|                            |             | ST. MAURICE SLIDES.                                                                                                          |       |      |        |      |         |      |
| H. R. Symmes.....          |             | To enable him to pay the wages of Deputy Slide Masters, etc., from the 1st June, 1864, to 31st May, 1865.....                | 7,271 | 01   |        |      |         |      |
| J. McDougall.....          |             | For sundries furnished for repairs.....                                                                                      | 89    | 97   |        |      |         |      |
|                            |             | Total maintenance.....                                                                                                       |       |      | 7,360  | 98   |         |      |
| H. R. Symmes.....          |             | To enable him to pay for repairs, from the 1st June, 1864, to 31st May, 1865.....                                            | 4,380 | 58   |        |      |         |      |
| J. McDougall.....          |             | For sundries furnished for repairs.....                                                                                      | 356   | 75   |        |      |         |      |
|                            |             | Total repairs.....                                                                                                           |       |      | 4,767  | 33   |         |      |
|                            |             | Total, St. Maurice Slides.....                                                                                               |       |      |        |      | 12,128  | 31   |
|                            |             | SAGUENAY SLIDES.                                                                                                             |       |      |        |      |         |      |
| D. Boulanger.....          |             | Salary as Superintendent, and pay of assistant, from the 1st June, 1864, to 31st March, 1865, and sundry contingencies.....  | 703   | 45   |        |      |         |      |
| do.....                    |             | Salary as Superintendent and pay of assistant from the 1st of June, 1864, to 31st March, 1865, and sundry contingencies..... | 18    | 00   |        |      |         |      |
|                            |             | Total repairs.....                                                                                                           |       |      | 703    | 45   |         |      |
|                            |             | Total, Saguenay Slides.....                                                                                                  |       |      |        |      | 721     | 45   |

|                      |  |                                                                                                                                     |       |    |       |    |         |            |
|----------------------|--|-------------------------------------------------------------------------------------------------------------------------------------|-------|----|-------|----|---------|------------|
|                      |  | HAMILTON AND PORT DOVER ROAD.                                                                                                       |       |    |       |    |         |            |
| Alex. McDonnell..... |  | To pay sundry accounts and balance due him for salary.....                                                                          | 852   | 46 |       |    |         |            |
| T. Trudeau.....      |  | do.....                                                                                                                             | 82    | 57 |       |    |         |            |
|                      |  | Total, Hamilton and Port Dover Roads.....                                                                                           |       |    | 935   | 03 |         |            |
|                      |  | YORK ROADS.                                                                                                                         |       |    |       |    |         |            |
| James Cotton.....    |  | For repairs in February, March, April, and May, 1864.....                                                                           | 8,982 | 75 |       |    |         |            |
|                      |  | Total repairs.....                                                                                                                  |       |    | 8,982 | 75 |         |            |
|                      |  | Total, York Roads.....                                                                                                              |       |    |       |    | 8,982   | 75         |
|                      |  | DUNDAS AND WATERLOO ROAD.                                                                                                           |       |    |       |    |         |            |
| S. B. Freeman.....   |  | Salary as Superintendent, and horse hire, from 1st November, 1863, to 5th February, 1864.....                                       |       |    |       |    | 225     | 00         |
|                      |  | Total, Dundas and Waterloo Road.....                                                                                                |       |    |       |    | 225     | 00         |
|                      |  | UNION SUSPENSION BRIDGE.                                                                                                            |       |    |       |    |         |            |
| J. Quain.....        |  | Salary as Gate Keeper, for the year ended 30th June, 1865.....                                                                      | 300   | 00 |       |    |         |            |
| D. Graham.....       |  | Oil, etc., do.....                                                                                                                  | 14    | 25 |       |    |         |            |
| do.....              |  | To pay accounts for painting bridge.....                                                                                            | 81    | 38 |       |    |         |            |
|                      |  | Total, Union Suspension Bridge.....                                                                                                 |       |    | 395   | 63 |         |            |
|                      |  | LANDING PIERS BELOW QUEBEC.                                                                                                         |       |    |       |    |         |            |
| J. Bic, Derome.....  |  | For repairs to Rimouski Pier.....                                                                                                   | 170   | 50 |       |    |         |            |
| F. LePage.....       |  | do and wages, from 9th Nov. to 20th Oct., 1864.....                                                                                 | 220   | 80 |       |    |         |            |
| S. A. Myran.....     |  | do.....                                                                                                                             | 35    | 45 |       |    |         |            |
| P. P. Coudré.....    |  | For 21 days' services, pier at L'Islet.....                                                                                         |       |    | 432   | 75 |         |            |
| do.....              |  | For repairs.....                                                                                                                    |       |    |       |    |         |            |
| B. Pouliot.....      |  | do.....                                                                                                                             | 122   | 00 |       |    |         |            |
| G. Leveque.....      |  | For work done at pier at Malbato.....                                                                                               | 1,355 | 00 |       |    |         |            |
|                      |  | Total, Landing Piers below Quebec.....                                                                                              |       |    | 1,477 | 00 |         |            |
|                      |  | Carried forward.....                                                                                                                |       |    | 890   | 00 |         |            |
|                      |  | Total, Hamilton and Port Dover Road, York Roads, Dundas and Waterloo Road, Union Suspension Bridge, Landing Piers below Quebec..... |       |    | 2,808 | 75 | 236,790 | 83         |
|                      |  |                                                                                                                                     |       |    |       |    |         | 12,430,137 |
|                      |  |                                                                                                                                     |       |    |       |    |         | 43         |

Charges on Revenue—Public Works.—Continued.—Territorial Expenditure.

| TO WHOM PAID.          | SERVICE.                                                                                                                   | Sterling. | \$ cts.  | \$ cts.  | \$ cts.       |
|------------------------|----------------------------------------------------------------------------------------------------------------------------|-----------|----------|----------|---------------|
|                        | LANDING PIERS BELOW QUEBEC.—Continued.                                                                                     |           |          |          |               |
|                        | <i>Brought forward</i> .....                                                                                               |           |          |          | 12,430,137 43 |
| G. Levéque.....        | For work done at Pointe aux Originaux.....                                                                                 | 1,699 00  |          | 2,808 75 |               |
| Thos. Pruneau.....     | Salary and travelling expenses as Superintendent in August and September, 1864, connected with repairs.....                | 93 50     |          |          |               |
| do.....                | Salary and travelling expenses, from 1st Oct. to 31st Dec., 1864.....                                                      | 184 50    |          |          |               |
| J. Reynhart.....       | Salary and travelling expenses as Superintendent connected with repairs to piers below Quebec.....                         | 136 00    |          | 1,977 00 |               |
| P. Gauvreau.....       | For travelling expenses do.....                                                                                            | 16 75     |          |          |               |
| Geo. Levéque.....      | For boat hire, conveying J. Reynhart surveying piers.....                                                                  | 18 00     |          |          |               |
| T. Trudeau.....        | To pay sundry petty accounts.....                                                                                          | 80 70     |          |          |               |
|                        | Total repairs.....                                                                                                         |           | 251 45   |          |               |
|                        | Total, Landing Piers below Quebec.....                                                                                     |           | 5,037 20 |          |               |
|                        | MISCELLANEOUS.                                                                                                             |           |          |          |               |
| W. Quick.....          | Salary as Harbour Master, Presqu'Isle, from the 1st October, 1864, to 30th June, 1865.....                                 |           | 300 00   |          |               |
| Martin Battle.....     | Salary and travelling expenses collecting Hydraulic rents on Lachine and Beauharnois Canals.....                           |           | 241 87   |          |               |
| Thos. Hewitt.....      | For contingencies of his office, from July, 1864, to April, 1865.....                                                      |           | 26 23    |          |               |
| D. McDornell.....      | Salary as Superintendent of Lock Gates, St. Lawrence Canals, from 13th February to 13th June, 1865.....                    |           | 240 00   |          |               |
| T. Trudeau.....        | To pay sundry accounts for St. Lawrence Canal gates.....                                                                   | 119 57    |          |          |               |
| do.....                | do accounts of collection of rent.....                                                                                     | 19 00     |          |          |               |
| Robert Bell.....       | Salary as Inspector of Canal Revenue, from 25th October, 1864, to 30th April, 1865, at \$1,400 per annum.....              | 725 36    |          |          |               |
| do.....                | To meet his travelling expenses.....                                                                                       | 400 00    |          |          |               |
|                        | TOLLS REFUNDED.                                                                                                            |           |          | 2,072 03 |               |
| R. H. Kirkpatrick..... | Treasurer, Municipality of Chippawa, amount of Tolls due to the Municipality of Chippawa, for the years 1863 and 1864..... |           | 1,125 36 |          |               |
|                        |                                                                                                                            |           |          | 2,538 10 |               |

|                                               |                          |           |  |          |               |
|-----------------------------------------------|--------------------------|-----------|--|----------|---------------|
| At Port Colborne.....                         | 0 11                     |           |  |          |               |
| do Dalhousie.....                             | 150 00                   |           |  |          |               |
| At St. Catharines.....                        | 47 25                    |           |  |          |               |
| At Montreal (Lachine Canal).....              | 156 31                   |           |  |          |               |
|                                               |                          | 353 67    |  | 2,891 77 | 210,701 83    |
|                                               | RECAPITULATION.          |           |  |          |               |
| Maintenance.....                              | \$131,290 05             |           |  |          |               |
| Repairs.....                                  | 88,982 30                |           |  |          |               |
| Collection.....                               | 21,555 68                |           |  |          |               |
| Tolls Refunded.....                           | 2,891 77                 |           |  |          |               |
| Miscellaneous.....                            | 2,072 03                 |           |  |          |               |
|                                               | \$246,791 83             |           |  |          |               |
|                                               | TERRITORIAL EXPENDITURE. |           |  |          |               |
|                                               | SURVEYS, EAST.           |           |  |          |               |
| Survey of Township of Labarre and Signai..... | 3,082 73                 |           |  |          |               |
| do Brassard and Provost.....                  | 1,589 75                 |           |  |          |               |
| do Jersey (part of).....                      | 1,088 92                 |           |  |          |               |
| do Bourget (part of).....                     | 781 64                   |           |  |          |               |
| do Hocquet.....                               | 1,208 14                 |           |  |          |               |
| do Perthand.....                              | 1,001 27                 |           |  |          |               |
| do Dorion.....                                | 2,240 21                 |           |  |          |               |
| do Mulgrave.....                              | 58 44                    |           |  |          |               |
| do Theifford.....                             | 1,317 46                 |           |  |          |               |
| do Carlier.....                               | 1,741 20                 |           |  |          |               |
| do Dolford.....                               | 240 00                   |           |  |          |               |
| do Emberton.....                              | 540 54                   |           |  |          |               |
| do Chavigny.....                              | 1,451 58                 |           |  |          |               |
| do Escourt.....                               | 1,120 55                 |           |  |          |               |
| do Demers.....                                | 927 28                   |           |  |          |               |
| do Neigette.....                              | 957 59                   |           |  |          |               |
| do Nouvelle.....                              | 1,149 45                 |           |  |          |               |
| do Cabane.....                                | 2,438 29                 |           |  |          |               |
| do Houde (entlines of).....                   | 1,029 58                 |           |  |          |               |
| do Kinauka.....                               | 677 10                   |           |  |          |               |
| do Kensington (part of).....                  | 1,206 12                 |           |  |          |               |
| do Ripon.....                                 | 460 70                   |           |  |          |               |
|                                               | Carried forward.....     | 20,388 54 |  |          | 12,076,920 26 |

Charges on Revenue—Territorial Expenditure.—Continued.

| UNDER WHAT AUTHORITY PAID. | TO WHOM PAID.         | SERVICE.                                       | \$ cts.   | \$ cts.   | \$ cts. | \$ cts.       |
|----------------------------|-----------------------|------------------------------------------------|-----------|-----------|---------|---------------|
|                            |                       | <i>Brought forward</i>                         | 26,388 54 |           |         | 12,076,929 20 |
|                            |                       | <b>SURVEYS, EAST.—Continued.</b>               |           |           |         |               |
|                            | J. N. Doucet.....     | Survey of Township of Hotsford (part of) ..... | 1,031 86  |           |         |               |
|                            | S. Allen.....         | do do Dudley (part of) .....                   | 1,202 51  |           |         |               |
|                            | J. Bignell.....       | do do Shenly (division line).....              | 19 50     |           |         |               |
|                            | T. A. Bradley.....    | do do Macpes.....                              | 1,521 62  |           |         |               |
|                            | J. B. Guévrement..... | do do Seigneurie of Sorel.....                 | 240 00    |           |         |               |
|                            | D. Sinclair.....      | do do River Rouge.....                         | 2,079 83  | 32,373 06 |         |               |
|                            |                       | <b>SURVEYS, WEST.</b>                          |           |           |         |               |
|                            | A. G. Forrest.....    | Survey of Township of Sherwood.....            | 162 73    |           |         |               |
|                            | H. Lowe.....          | do do Franklin .....                           | 1,708 30  |           |         |               |
|                            | F. W. Nash.....       | do do do .....                                 | 2,070 60  |           |         |               |
|                            | C. E. Ayisworth.....  | do do Carlow .....                             | 400 00    |           |         |               |
|                            | T. Clement.....       | do do Harvey (re-survey) .....                 | 2,577 10  |           |         |               |
|                            | J. L. P. O'Hanly..... | do do McDougall.....                           | 400 00    |           |         |               |
|                            | H. Creswick.....      | do do Flus .....                               | 359 73    |           |         |               |
|                            | J. L. P. O'Hanly..... | do do Danganon .....                           | 1,262 39  |           |         |               |
|                            | A. B. Perry.....      | do do Jones .....                              | 2,006 55  |           |         |               |
|                            | A. G. Forrest.....    | do do Monek .....                              | 294 00    |           |         |               |
|                            | W. H. Deane.....      | do do Wollaston .....                          | 369 06    |           |         |               |
|                            | J. W. Fitzgerald..... | do do Burleigh.....                            | 957 88    |           |         |               |
|                            | H. Lowe.....          | do do Harwich.....                             | 1,698 01  |           |         |               |
|                            | B. W. Gossage .....   | do do Benton (boundary of).....                | 217 00    |           |         |               |
|                            | do .....              | do do outlines of townships.....               | 301 67    |           |         |               |
|                            | H. Wilson.....        | do do Batchewany Bay .....                     | 1,870 00  |           |         |               |
|                            | S. James .....        | do do base line, Georgian Bay.....             | 600 00    |           |         |               |
|                            | E. C. Caddy.....      | do do examining lands in Murray.....           | 2,880 39  |           |         |               |
|                            | J. W. Fitzgerald..... | do do Spanish River and Owen Sound.....        | 100 00    |           |         |               |
|                            | W. H. Deane.....      | do do Muskokaville.....                        | 2,877 50  |           |         |               |
|                            | H. A. F. McLeod ..... | do do Hastings Road lots.....                  | 309 09    |           |         |               |
|                            | J. L. P. O'Hanly..... | do do Huron and Ottawa Territory.....          | 381 10    |           |         |               |
|                            |                       |                                                | 500 00    |           |         |               |

|                       |                                                                                          |          |  |           |  |               |
|-----------------------|------------------------------------------------------------------------------------------|----------|--|-----------|--|---------------|
| H. Lowe.....          | do do Rondeau.....                                                                       | 300 00   |  |           |  |               |
| J. W. Fitzgerald..... | do do road, N. S. Lake Huron.....                                                        | 600 00   |  |           |  |               |
| A. C. Webb.....       | do do Gore D, Sophiasburg .....                                                          | 99 73    |  |           |  |               |
| J. L. P. O'Hanly..... | do do examination, part of Ottawa .....                                                  | 179 25   |  |           |  |               |
| Wm. Beady.....        | do do gere, Crosby and Sherbrooke.....                                                   | 301 45   |  |           |  |               |
| J. W. Fitzgerald..... | do do Burleigh Road .....                                                                | 169 65   |  |           |  |               |
|                       | <b>SURVEY OF OIL LANDS.</b>                                                              |          |  | 26,005 08 |  |               |
| W. Macdonald.....     | Survey of Gaspé oil region .....                                                         | 400 00   |  |           |  |               |
| F. Blaiklock.....     | do do do .....                                                                           | 600 00   |  |           |  |               |
|                       | <b>CROWN INSPECTIONS.</b>                                                                |          |  |           |  |               |
| Sundry persons.....   | Inspection of lands in Canada East.....                                                  | 73 00    |  |           |  |               |
| do .....              | do do Canada West.....                                                                   | 155 20   |  |           |  |               |
|                       | <b>BOARD OF EXAMINERS FOR LAND SURVEYORS.</b>                                            |          |  |           |  |               |
| F. W. Blaiklock ..... | Expenses of Lower Canada Board, to 30th June, 1865.....                                  | 388 57   |  |           |  |               |
| C. Unwin.....         | do do Upper Canada .....                                                                 | 345 00   |  |           |  |               |
|                       | <b>BOUNDARY LAND COMPENSATION.</b>                                                       |          |  |           |  |               |
| A. Cattinach.....     | Travelling expenses and disbursements attending meetings of commissioners.....           |          |  |           |  |               |
|                       | <b>HERON LAND CLAIMS.</b>                                                                |          |  |           |  |               |
| C. Widder.....        | Inspecting certain lots.....                                                             |          |  |           |  |               |
|                       | <b>SETTLEMENT OF ROADS.</b>                                                              |          |  |           |  |               |
| S. Drapeau.....       | Salary as agent for the settlement of the Elgin and Taché road, to 31st March, 1865..... | 1,000 00 |  |           |  |               |
| C. E. Fournier.....   | do do do for May and June .....                                                          | 166 66   |  |           |  |               |
| J. B. Lepage.....     | do do do Metapedia .....                                                                 | 730 00   |  |           |  |               |
| C. E. Roy.....        | do do do .....                                                                           | 730 00   |  |           |  |               |
|                       | <i>Carried forward</i>                                                                   | 2,722 06 |  |           |  | 12,076,929 20 |
|                       |                                                                                          |          |  | 61,487 51 |  |               |

Charges on Revenue—Territorial Expenditure.—Continued.

| UNDER WHAT AUTHORITY PAID. | TO WHOM PAID.                           | S E R V I C E.                                                                      | \$    | cts. | \$     | cts. | \$ | cts. | \$ | cts.          |
|----------------------------|-----------------------------------------|-------------------------------------------------------------------------------------|-------|------|--------|------|----|------|----|---------------|
|                            |                                         | SETTLEMENT OF ROADS.—Continued.                                                     |       |      |        |      |    |      |    |               |
|                            |                                         | <i>Brought forward</i> .....                                                        |       |      |        |      |    |      |    | 12,076,929 26 |
|                            | Wm. Farwell.....                        | Labor performed on Marston road.....                                                | 2,722 | 66   | 61,487 | 51   |    |      |    |               |
|                            | E. Perry.....                           | Inspection of Addington road.....                                                   | 3,168 | 29   |        |      |    |      |    |               |
|                            | J. Macpherson.....                      | do Frontenac road.....                                                              | 244   | 00   |        |      |    |      |    |               |
|                            |                                         | do .....                                                                            | 200   | 00   |        |      |    |      |    |               |
|                            |                                         | AGENTS' COMMISSIONS.                                                                |       |      |        |      |    |      |    |               |
|                            | Sundry agents.....                      | Amount paid them in Canada East.....                                                | 3,750 | 35   |        |      |    |      |    |               |
|                            | do .....                                | do Canada West.....                                                                 | 5,589 | 35   |        |      |    |      |    |               |
|                            | Wm. Farwell.....                        | Salary as Crown Lands agent.....                                                    | 600   | 00   | 9,939  | 70   |    |      |    |               |
|                            |                                         | BOLTON AND MAGOG SCRIP.                                                             |       |      |        |      |    |      |    |               |
|                            | Sundry persons.....                     | Amount redeemed, to 30th June, 1865.....                                            |       |      | 11,119 | 15   |    |      |    |               |
|                            |                                         | LAND AND COMPENSATION SCRIP.                                                        |       |      |        |      |    |      |    |               |
|                            | Sundry persons.....                     | Amount redeemed, to 30th June, 1865.....                                            |       |      | 4,077  | 77   |    |      |    |               |
|                            | Canada Land and Emigration Company..... | Commission on purchase of lands now applied as part payment                         |       |      | 18,106 | 25   |    |      |    |               |
|                            | Rep. late D. Gibson.....                | Balance of salary and disbursements as Inspector of Agencies, in 1862 and 1863..... | 2,482 | 81   |        |      |    |      |    |               |
|                            | W. Morrison.....                        | Services as Clerk to late D. Gibson.....                                            | 600   | 00   | 3,082  | 81   |    |      |    |               |
|                            |                                         | POSTAGES OF AGENCIES.                                                               |       |      |        |      |    |      |    |               |
|                            | Sundry persons.....                     | Amount paid for agents in Canada East, to 30th June, 1865.....                      | 74    | 73   |        |      |    |      |    |               |
|                            | do .....                                | do Canada West, .....                                                               | 343   | 52   | 418    | 25   |    |      |    |               |

| UNDER WHAT AUTHORITY PAID. | TO WHOM PAID.             | S E R V I C E.                                             | \$    | cts. | \$      | cts. | \$ | cts. | \$ | cts.          |
|----------------------------|---------------------------|------------------------------------------------------------|-------|------|---------|------|----|------|----|---------------|
|                            |                           | CROWN ADVERTISING.                                         |       |      |         |      |    |      |    |               |
|                            | Sundry persons.....       | Amount paid for advertising in Canada East.....            | 1,075 | 89   |         |      |    |      |    |               |
|                            | do .....                  | do Canada West.....                                        | 1,332 | 46   | 2,408   | 35   |    |      |    |               |
|                            | W. F. Collins.....        | Per diem allowance and travelling expenses.....            | 514   | 72   |         |      |    |      |    |               |
|                            | T. Devine.....            | do .....                                                   | 339   | 95   |         |      |    |      |    |               |
|                            | E. T. Fletcher.....       | do .....                                                   | 911   | 47   |         |      |    |      |    |               |
|                            | E. A. Gagné.....          | do .....                                                   | 179   | 00   |         |      |    |      |    |               |
|                            | W. Bridgland.....         | do .....                                                   | 652   | 00   |         |      |    |      |    |               |
|                            | A. J. Russell.....        | do .....                                                   | 206   | 30   |         |      |    |      |    |               |
|                            | T. Hector.....            | do .....                                                   | 100   | 00   |         |      |    |      |    |               |
|                            | J. C. Turbutt.....        | do .....                                                   | 268   | 00   |         |      |    |      |    |               |
|                            | P. M. Partridge.....      | do .....                                                   | 10    | 00   |         |      |    |      |    |               |
|                            | A. Russell.....           | Travelling expenses.....                                   | 107   | 29   | 3,280   | 33   |    |      |    |               |
|                            |                           | DEPARTMENTAL CONTINGENCIES.                                |       |      |         |      |    |      |    |               |
|                            | W. G. Chovitt & Co.....   | For subscription to Common Pleas Report.....               | 5     | 00   |         |      |    |      |    |               |
|                            | T. Cherrier.....          | do salary as extra clerk.....                              | 162   | 00   |         |      |    |      |    |               |
|                            | W. E. Cooper.....         | do .....                                                   | 244   | 00   |         |      |    |      |    |               |
|                            | E. Dumontier.....         | do wages as messenger.....                                 | 450   | 00   |         |      |    |      |    |               |
|                            | A. McDonald.....          | do .....                                                   | 300   | 00   |         |      |    |      |    |               |
|                            | E. Thomas.....            | do salary as extra clerk.....                              | 94    | 56   |         |      |    |      |    |               |
|                            | E. M. B. Ross.....        | do .....                                                   | 180   | 00   |         |      |    |      |    |               |
|                            | Dawson Bros.....          | do subscription to "Naturalist".....                       | 6     | 00   |         |      |    |      |    |               |
|                            | Postmaster, Kingston..... | do postage of Commissioner.....                            | 34    | 04   |         |      |    |      |    |               |
|                            | John Gal.....             | do inspecting mill site.....                               | 42    | 00   |         |      |    |      |    |               |
|                            | B. L'Ariciano & Co.....   | do printing maps.....                                      | 59    | 75   |         |      |    |      |    |               |
|                            | M. P. Inyes.....          | do stationery.....                                         | 22    | 13   |         |      |    |      |    |               |
|                            | J. E. Judson.....         | do registering mortgages.....                              | 1     | 70   |         |      |    |      |    |               |
|                            | R. S. Lawlor.....         | do .....                                                   | 1     | 30   |         |      |    |      |    |               |
|                            | L. Chandler.....          | do examining mill property.....                            | 8     | 00   |         |      |    |      |    |               |
|                            | J. Brushaw.....           | do sundry office expenses.....                             | 682   | 50   |         |      |    |      |    |               |
|                            | J. J. Foot.....           | do subscription to "Morning Chronicle".....                | 6     | 00   |         |      |    |      |    |               |
|                            | W. A. Leggo.....          | do engraving cards.....                                    | 7     | 00   |         |      |    |      |    |               |
|                            | A. H. St. Germain.....    | do subscription to "Toronto Evening Journal".....          | 4     | 00   |         |      |    |      |    |               |
|                            | D. McGee.....             | do discount on silver.....                                 | 965   | 40   |         |      |    |      |    |               |
|                            | H. Rowsell.....           | do subscription to Chancery and Queen's Bench Reports..... | 9     | 00   |         |      |    |      |    |               |
|                            | Lowe & Co.....            | do .....                                                   | 8     | 00   |         |      |    |      |    |               |
|                            | Gao, Brown.....           | do "Montreal Gazette".....                                 | 6     | 00   |         |      |    |      |    |               |
|                            | H. J. Morgan.....         | do .....                                                   | 15    | 00   |         |      |    |      |    |               |
|                            | H. J. Barker.....         | do "American Annual Cyclopaedia".....                      | 6     | 00   |         |      |    |      |    |               |
|                            | Donaghue & Kelly.....     | do "British Whig".....                                     | 6     | 00   |         |      |    |      |    |               |
|                            |                           | do "Daily News".....                                       | 5     | 00   |         |      |    |      |    |               |
|                            |                           | <i>Carried forward</i> .....                               | 3,325 | 47   | 120,264 | 07   |    |      |    |               |
|                            |                           |                                                            |       |      |         |      |    |      |    | 12,076,929 26 |

Charges on Revenue—Territorial Expenditure.—Continued.

| UNDER WHAT AUTHORITY PAID.             | TO WHOM PAID.             | S E R V I C E .                                  | \$         | cts.   | \$ | cts. | \$ | cts. | \$ | cts. |               |
|----------------------------------------|---------------------------|--------------------------------------------------|------------|--------|----|------|----|------|----|------|---------------|
| DEPARTMENTAL CONTINGENCIES.—Continued. |                           |                                                  |            |        |    |      |    |      |    |      |               |
| <i>Brought forward</i>                 |                           |                                                  |            |        |    |      |    |      |    |      |               |
|                                        |                           | For registering Drapenau's bond.....             |            | 1 40   |    |      |    |      |    |      |               |
|                                        | T. Michaud.....           | do account for printing, &c.....                 |            | 77 57  |    |      |    |      |    |      |               |
|                                        | W. C. Che Witt & Co.....  | do maps, books, &c.....                          |            | 43 28  |    |      |    |      |    |      |               |
|                                        | O. J. Kemp.....           | do discount on silver.....                       |            | 23 72  |    |      |    |      |    |      |               |
|                                        | Jos. Wilson.....          | do stationery account.....                       |            | 12 00  |    |      |    |      |    |      |               |
|                                        | Carroll & Brueneau.....   | do a mounted almanac.....                        |            | 6 00   |    |      |    |      |    |      |               |
|                                        | M. S. Foley.....          | do gratuity on leaving Department.....           |            | 62 00  |    |      |    |      |    |      |               |
|                                        |                           | do charges on settlers' timber.....              |            | 1 74   |    |      |    |      |    |      |               |
|                                        | O. J. Kemp.....           | do discount on silver.....                       |            | 30 08  |    |      |    |      |    |      |               |
|                                        | Bank of Montreal.....     | do do do.....                                    |            | 21 87  |    |      |    |      |    |      |               |
|                                        | do do do.....             | do express charges on books.....                 |            | 0 51   |    |      |    |      |    |      |               |
|                                        | do do do.....             | do commission on drafts collected.....           |            | 2 03   |    |      |    |      |    |      |               |
|                                        | Sherwood & Co.....        | do law costs.....                                |            | 120 00 |    |      |    |      |    |      |               |
|                                        | C. Dumontier.....         | do a drawing board.....                          |            | 314 50 |    |      |    |      |    |      |               |
|                                        | R. S. Ogden.....          | do do do.....                                    |            | 4 50   |    |      |    |      |    |      |               |
|                                        | James Ross.....           | do premium on gold draft.....                    |            | 4 16   |    |      |    |      |    |      |               |
|                                        | F. W. Halklock.....       | do investigating certain claims.....             |            | 150 00 |    |      |    |      |    |      |               |
|                                        | Wm. Farwell.....          | do do copying correspondence.....                |            | 19 00  |    |      |    |      |    |      |               |
|                                        | John Haane.....           | do account for printing.....                     |            | 14 25  |    |      |    |      |    |      |               |
|                                        | John Carroll.....         | do discount on silver.....                       |            | 36 60  |    |      |    |      |    |      |               |
|                                        | J. Macpherson.....        | do expenses depositing silver.....               |            | 12 00  |    |      |    |      |    |      |               |
|                                        | R. Pinkerton.....         | do inspecting Spike's agency.....                |            | 10 00  |    |      |    |      |    |      |               |
|                                        | J. Bruneau.....           | do services at Huron agency.....                 |            | 285 00 |    |      |    |      |    |      |               |
|                                        | F. Curran.....            | do services from 21th April.....                 |            | 92 92  |    |      |    |      |    |      |               |
|                                        | Fisher & Co.....          | do allowance as messenger.....                   |            | 18 83  |    |      |    |      |    |      |               |
|                                        | W. Holliswell.....        | do do do.....                                    |            | 13 00  |    |      |    |      |    |      |               |
|                                        | J. E. Judgson.....        | do a plan of Danville.....                       |            | 2 50   |    |      |    |      |    |      |               |
|                                        | A. McNabb.....            | do registering Heath's bond.....                 |            | 110 12 |    |      |    |      |    |      |               |
|                                        | Geo. Stevenson.....       | do do do.....                                    |            | 13 00  |    |      |    |      |    |      |               |
|                                        | A. Vidal.....             | do selling lands at auction.....                 |            | 2 00   |    |      |    |      |    |      |               |
|                                        | C. Drinkwater.....        | do map County of Lambton.....                    |            | 70 00  |    |      |    |      |    |      |               |
|                                        | M. J. Tribune.....        | do expenses at Kingston.....                     |            | 00 65  |    |      |    |      |    |      |               |
|                                        | Bank of Upper Canada..... | do expenses at Rice Lake Island.....             |            | 2 05   |    |      |    |      |    |      |               |
|                                        | Geo. Bouchette.....       | do salary as extra clerk, 10th to 30th June..... |            | 42 00  |    |      |    |      |    |      |               |
|                                        |                           |                                                  | 3,325 47   |        |    |      |    |      |    |      |               |
|                                        |                           |                                                  | 130,261 07 |        |    |      |    |      |    |      |               |
|                                        |                           |                                                  |            |        |    |      |    |      |    |      | 12,076,929 26 |

| UNDER WHAT AUTHORITY PAID.                                   | S E R V I C E .                      | \$ | cts.       | \$ | cts. | \$ | cts.          |
|--------------------------------------------------------------|--------------------------------------|----|------------|----|------|----|---------------|
| John Carroll.....                                            | do stationary account.....           |    | \$ 75      |    |      |    |               |
| Wm. Quinn.....                                               | do specimens of woods.....           |    | 200 00     |    |      |    |               |
| G. Trefou.....                                               | do subscription to "Forresters"..... |    | 7 95       |    |      |    |               |
|                                                              |                                      |    | 5,223 05   |    |      |    |               |
|                                                              |                                      |    | 125,487 12 |    |      |    |               |
|                                                              |                                      |    | 46,737 42  |    |      |    |               |
|                                                              |                                      |    |            |    |      |    | 78,749 70     |
| LESS—Commissions on Clergy, School, and Indian services..... |                                      |    |            |    |      |    |               |
| REFUNDS.                                                     |                                      |    |            |    |      |    |               |
| L. Boudreau.....                                             | Refund on lot in Oxford.....         |    | 12 00      |    |      |    |               |
| M. Ward.....                                                 | do Mosa.....                         |    | 19 30      |    |      |    |               |
| A. Morrison.....                                             | do Bastard.....                      |    | 30 15      |    |      |    |               |
| E. S. E. Hartopp.....                                        | do Howick.....                       |    | 95 28      |    |      |    |               |
| Deposits West.....                                           | do Minto.....                        |    | 10 50      |    |      |    |               |
| A. Elliott.....                                              | do Artemesia.....                    |    | 86 50      |    |      |    |               |
| Jas. Donald.....                                             | do Draper.....                       |    | 20 00      |    |      |    |               |
| Jno. Adams.....                                              | do Howick.....                       |    | 30 97      |    |      |    |               |
| E. McKough.....                                              | do Calross.....                      |    | 69 30      |    |      |    |               |
| Crooks & Co.....                                             | do Osprey.....                       |    | 30 00      |    |      |    |               |
| Mary Fairlie.....                                            | do Starwich.....                     |    | 43 75      |    |      |    |               |
| A. Desane.....                                               | do various places.....               |    | 170 05     |    |      |    |               |
| E. Mulholland.....                                           | do Minto.....                        |    | 26 60      |    |      |    |               |
| John Kelly.....                                              | do Allumetto.....                    |    | 48 65      |    |      |    |               |
| W. Roxborough.....                                           | do Alma.....                         |    | 22 00      |    |      |    |               |
| M. Trinity.....                                              | do Artemesia.....                    |    | 24 55      |    |      |    |               |
| Crooks & Co.....                                             | do Carriek.....                      |    | 106 00     |    |      |    |               |
| C. Rayeroff.....                                             | do Grattan.....                      |    | 4 00       |    |      |    |               |
| J. Johnston.....                                             | do do do.....                        |    | 3 50       |    |      |    |               |
| N. Kirchkofer.....                                           | do do do.....                        |    | 36 60      |    |      |    |               |
| H. J. Gibbs.....                                             | do Coote's Paradise.....             |    | 28 67      |    |      |    |               |
| W. Sheridan.....                                             | do Greenock.....                     |    | 16 00      |    |      |    |               |
| J. Leys.....                                                 | do Amaranth.....                     |    | 16 35      |    |      |    |               |
| W. R. Bennett.....                                           | do Orillia.....                      |    | 16 40      |    |      |    |               |
| J. Wilson.....                                               | do Mann.....                         |    | 25 00      |    |      |    |               |
| C. Pilolé.....                                               | do Caron.....                        |    | 4 00       |    |      |    |               |
| A. Brown.....                                                | do Dawn.....                         |    | 100 00     |    |      |    |               |
| A. Morris.....                                               | do Oso.....                          |    | 9 10       |    |      |    |               |
| J. A. Adams.....                                             | do Ops.....                          |    | 15 65      |    |      |    |               |
| J. Macpherson.....                                           | do do do.....                        |    | 79 90      |    |      |    |               |
| Hugh Ryan.....                                               | do Beckwith.....                     |    | 30 00      |    |      |    |               |
| John George.....                                             | do Inverness.....                    |    | 11 00      |    |      |    |               |
| Wm. Gillis.....                                              | do do do.....                        |    | 11 00      |    |      |    |               |
|                                                              |                                      |    | 1,428 67   |    |      |    |               |
|                                                              |                                      |    | 78,749 70  |    |      |    |               |
|                                                              |                                      |    |            |    |      |    | 12,076,929 26 |
| <i>Carried forward</i>                                       |                                      |    |            |    |      |    |               |



Charges on Revenue—Territorial Expenditure.—Continued.

| TO WHOM PAID.                | S E R V I C E.            | \$    | cts. | \$     | cts. |
|------------------------------|---------------------------|-------|------|--------|------|
| REFUNDS.—Continued.          |                           |       |      |        |      |
| <i>Brought forward</i> ..... |                           |       |      |        |      |
| J. Warron.....               | Refund on lot in Oso..... | 1,429 | 67   | 78,740 | 70   |
| J. Doran.....                | do do do.....             | 29    | 15   |        |      |
| J. H. J. s.....              | do do do.....             | 3     | 20   |        |      |
| Joe. Massey.....             | do do do.....             | 6     | 00   |        |      |
| D. Bell.....                 | do do do.....             | 20    | 00   |        |      |
| J. Hughey.....               | do do do.....             | 67    | 90   |        |      |
| J. A. Graham.....            | do do do.....             | 39    | 40   |        |      |
| H. White.....                | do do do.....             | 20    | 00   |        |      |
| A. Holmes.....               | do do do.....             | 180   | 30   |        |      |
| J. S. Bush.....              | do do do.....             | 20    | 00   |        |      |
| J. Henderson.....            | do do do.....             | 3     | 00   |        |      |
| Wm. Salmon.....              | do do do.....             | 7     | 00   |        |      |
| R. Sheppard.....             | do do do.....             | 60    | 00   |        |      |
| A. Dickson.....              | do do do.....             | 19    | 80   |        |      |
| Jones Bros.....              | do do do.....             | 67    | 52   |        |      |
| Thos. Baxter.....            | do do do.....             | 402   | 00   |        |      |
| A. McDougall.....            | do do do.....             | 32    | 64   |        |      |
| George Garrett.....          | do do do.....             | 91    | 04   |        |      |
| R. McInyre.....              | do do do.....             | 280   | 00   |        |      |
| M. Parker.....               | do do do.....             | 50    | 00   |        |      |
| W. Blackwell.....            | do do do.....             | 30    | 19   |        |      |
| J. Watson.....               | do do do.....             | 62    | 40   |        |      |
| John Lynch.....              | do do do.....             | 20    | 00   |        |      |
| J. Montgomery.....           | do do do.....             | 24    | 00   |        |      |
| D. McArthur.....             | do do do.....             | 24    | 00   |        |      |
| J. Wilson.....               | do do do.....             | 49    | 00   |        |      |
| J. Cochran.....              | do do do.....             | 122   | 66   |        |      |
| D. Sheil.....                | do do do.....             | 9     | 00   |        |      |
| Geo. Payne.....              | do do do.....             | 402   | 50   |        |      |
| W. McMaster.....             | do do do.....             | 1,610 | 00   |        |      |
| R. S. Ogden.....             | do do do.....             | 400   | 00   |        |      |
| D. C. Thompson & Co.....     | do do do.....             | 1,200 | 00   |        |      |
| Andrew Ross.....             | do do do.....             | 230   | 00   |        |      |
| G. P. Cummings.....          | do do do.....             | 400   | 00   |        |      |
| B. Perrin.....               | do do do.....             | 18    | 54   |        |      |
| John Leys.....               | do do do.....             | 18    | 00   |        |      |
|                              |                           |       |      | 7,496  | 76   |

| TO WHOM PAID.                  | S E R V I C E.                                        | \$     | cts. | \$         | cts. |
|--------------------------------|-------------------------------------------------------|--------|------|------------|------|
| CROWN DOMAIN.                  |                                                       |        |      |            |      |
| Joseph Laurin.....             | Salary as Agent, to 30th June, 1865.....              | 500    | 00   |            |      |
| do do.....                     | Commissions on collections.....                       | 248    | 29   |            |      |
| do do.....                     | Disbursements of office.....                          | 151    | 60   |            |      |
| F. Fortier.....                | Proportion of salary chargeable to this service.....  | 700    | 00   |            |      |
| do do.....                     | do office rent, do.....                               | 75     | 00   |            |      |
| do do.....                     | Disbursements.....                                    | 3      | 06   |            |      |
| Ross & Lampron.....            | Law costs, re Walton, et al.....                      | 14     | 00   |            |      |
| Casault & Langlois.....        | do.....                                               | 341    | 70   | 2,033      | 74   |
| SECRETARY OF LAUZON.           |                                                       |        |      |            |      |
| F. Fortier.....                | Proportion of salary chargeable to this service.....  | 700    | 00   |            |      |
| do do.....                     | do office rent, do.....                               | 75     | 00   |            |      |
| do do.....                     | Disbursements.....                                    | 145    | 65   |            |      |
| Casault & Langlois.....        | Law costs.....                                        | 55     | 27   | 975        | 92   |
| GOLD MINES.                    |                                                       |        |      |            |      |
| C. L. DeBellefeuille.....      | Salary from 1st July to 31st December, 1864.....      | 920    | 00   |            |      |
| J. K. Gilman.....              | do for the month of July.....                         | 155    | 00   |            |      |
| R. Pope.....                   | do from 1st May to 30th June, 1865.....               | 305    | 00   | 1,380      | 00   |
| WOOLS AND FORESTS.             |                                                       |        |      |            |      |
| <i>Upper Ottawa Territory.</i> |                                                       |        |      |            |      |
| A. J. Russell.....             | Salary as Agent, to 30th June, 1865.....              | 1,840  | 00   |            |      |
| C. S. McKutt.....              | do Assistant, do.....                                 | 1,200  | 00   |            |      |
| James Kitchie.....             | do Clerk, do.....                                     | 700    | 00   |            |      |
| E. J. Smith.....               | do do do.....                                         | 547    | 50   |            |      |
| D. Russell.....                | do Draughtsman, do.....                               | 600    | 00   |            |      |
| J. Cameron.....                | Services as Timber Counter.....                       | 410    | 00   |            |      |
| J. Steen.....                  | do Boatman.....                                       | 195    | 00   |            |      |
| A. J. Russell.....             | Disbursements of office, travelling expenses, &c..... | 2,539  | 79   | 8,032      | 29   |
| <i>Lower Ottawa Territory.</i> |                                                       |        |      |            |      |
| C. E. Belle.....               | Salary as Agent, to 30th June, 1865.....              | 1,200  | 00   |            |      |
| J. C. Coursolle.....           | do Clerk, do.....                                     | 500    | 00   |            |      |
| C. E. Belle.....               | Disbursements of office, &c.....                      | 921    | 41   | 2,621      | 41   |
|                                | <i>Carried forward</i> .....                          | 10,653 | 70   | 90,036     | 12   |
|                                |                                                       |        |      | 12,676,929 | 26   |

Charges on Revenue—Territorial Expenditure.—Continued.

| UNDER WHAT AUTHORITY PAID.           | TO WHOM PAID.                                                               | S E R V I C E. | \$    | c t s. | \$     | c t s. | \$         | c t s. | \$ | c t s. |
|--------------------------------------|-----------------------------------------------------------------------------|----------------|-------|--------|--------|--------|------------|--------|----|--------|
| <i>WOODS AND FORESTS.—Continued.</i> |                                                                             |                |       |        |        |        |            |        |    |        |
| <i>Brought forward</i>               |                                                                             |                |       |        |        |        |            |        |    |        |
| <i>Ontario Territory.</i>            |                                                                             |                |       |        |        |        |            |        |    |        |
| J. F. Way.....                       | Salary as Agent, to 30th June, 1865.                                        | do Clerk,      | 1,440 | 00     | 90,636 | 12     | 12,076,929 | 26     |    |        |
| J. A. McInnis.....                   | do do                                                                       | do do          | 602   | 25     |        |        |            |        |    |        |
| J. B. Brewery.....                   | Disbursements of office, etc.                                               |                | 126   | 50     |        |        |            |        |    |        |
| J. F. Way.....                       |                                                                             |                | 775   | 85     |        |        |            |        |    |        |
| <i>Huron and Superior Territory.</i> |                                                                             |                |       |        |        |        |            |        |    |        |
| J. R. Nash.....                      | Salary as Agent, from 23rd June to 31st August, at \$1,000                  | do             | 174   | 00     |        |        |            |        |    |        |
| do                                   | do                                                                          | do             | 1,000 | 00     |        |        |            |        |    |        |
| F. W. Stayner.....                   | Clerk, to 30th September, at \$500                                          | do             | 125   | 00     |        |        |            |        |    |        |
| do                                   | do                                                                          | do             | 600   | 00     |        |        |            |        |    |        |
| do                                   | Allowance for acting as Agent, from 13th August, 1865, to 31st August, 1864 |                | 324   | 65     |        |        |            |        |    |        |
| J. R. Nash.....                      | Disbursements of office, travelling expenses, &c.                           |                | 599   | 41     |        |        |            |        |    |        |
| <i>St. Francis Territory.</i>        |                                                                             |                |       |        |        |        |            |        |    |        |
| G. J. Nagle.....                     | Salary as Agent, to 30th June, 1865.                                        | do             | 1,200 | 00     |        |        |            |        |    |        |
| do                                   | Disbursements of office, &c.                                                |                | 949   | 57     |        |        |            |        |    |        |
| <i>St. Maurice Territory.</i>        |                                                                             |                |       |        |        |        |            |        |    |        |
| A. Dubord.....                       | Salary as Agent, to 30th June, 1865                                         | do Clerk,      | 1,200 | 00     |        |        |            |        |    |        |
| W. Lamb.....                         | do do                                                                       |                | 400   | 00     |        |        |            |        |    |        |
| A. Dubord.....                       | Disbursements of office, &c.                                                |                | 392   | 49     |        |        |            |        |    |        |
| <i>Lower St. Lawrence Territory.</i> |                                                                             |                |       |        |        |        |            |        |    |        |
| C. T. Dubé.....                      | Salary as Agent, to 30th June, 1865.                                        | do             | 700   | 00     |        |        |            |        |    |        |
| do                                   | Disbursements, &c.                                                          |                | 182   | 92     |        |        |            |        |    |        |
| <i>Saguenay Territory.</i>           |                                                                             |                |       |        |        |        |            |        |    |        |
| Geo. Duberger.....                   | Salary as Agent, to 30th June, 1865                                         | do             | 1,200 | 00     |        |        |            |        |    |        |
| do                                   | Disbursements, &c.                                                          |                | 212   | 41     |        |        |            |        |    |        |
| <i>Matawasqua Territory.</i>         |                                                                             |                |       |        |        |        |            |        |    |        |
| Charles Dawson.....                  | Salary as Agent, to 30th June, 1865.                                        | do             | 1,000 | 00     |        |        |            |        |    |        |
| do                                   | Disbursements, &c., in 1861 and 1865                                        |                | 517   | 52     |        |        |            |        |    |        |

|                                     |                                                       | \$    | c t s. | \$  | c t s. | \$ | c t s. | \$ | c t s.                 |
|-------------------------------------|-------------------------------------------------------|-------|--------|-----|--------|----|--------|----|------------------------|
| <i>Baie des Chateaux Territory.</i> |                                                       |       |        |     |        |    |        |    |                        |
| J. N. Vergé.....                    | Salary as Agent, to 30th June, 1865                   | 600   | 00     | 685 | 52     |    |        |    |                        |
| do                                  | Disbursements, &c.                                    | 35    | 52     |     |        |    |        |    |                        |
| <i>Quebec Agency.</i>               |                                                       |       |        |     |        |    |        |    |                        |
| McLean Stewart.....                 | Salary as Agent, to 30th June, 1865                   | 1,800 | 00     |     |        |    |        |    |                        |
| Wm. O'Kane.....                     | do Assistant,                                         | 950   | 00     |     |        |    |        |    |                        |
| John McKay.....                     | do Clerk,                                             | 500   | 00     |     |        |    |        |    |                        |
| McLean Stewart.....                 | Contingencies of office                               | 300   | 00     |     |        |    |        |    |                        |
| <i>Miscellaneous.</i>               |                                                       |       |        |     |        |    |        |    |                        |
| A. McMartin.....                    | Refund of Timber Dues                                 | 21    | 45     |     |        |    |        |    |                        |
| Jos. Brady.....                     | do                                                    | 84    | 65     |     |        |    |        |    |                        |
| Forsyth, Bell & Co.....             | do                                                    | 26    | 18     |     |        |    |        |    |                        |
| E. L. Kelsey.....                   | do                                                    | 84    | 48     |     |        |    |        |    |                        |
| R. A. Hill.....                     | do                                                    | 134   | 72     |     |        |    |        |    |                        |
| G. Rochester.....                   | do                                                    | 15    | 17     |     |        |    |        |    |                        |
| Ross & Co.....                      | do                                                    | 129   | 86     |     |        |    |        |    |                        |
| Robert Stone.....                   | do                                                    | 13    | 08     |     |        |    |        |    |                        |
| R. K. Jellery.....                  | do                                                    | 43    | 19     |     |        |    |        |    |                        |
| James Mann.....                     | do                                                    | 3     | 87     |     |        |    |        |    |                        |
| Dunn & Home.....                    | do                                                    | 1,200 | 00     |     |        |    |        |    |                        |
| Wm. Walker.....                     | do                                                    | 6     | 38     |     |        |    |        |    |                        |
| G. J. Jeffery.....                  | do                                                    | 99    | 19     |     |        |    |        |    |                        |
| Geo. Kempt.....                     | do                                                    | 12    | 00     |     |        |    |        |    |                        |
| H. Rolston.....                     | do                                                    | 8     | 00     |     |        |    |        |    |                        |
| J. Campbell.....                    | do                                                    | 50    | 00     |     |        |    |        |    |                        |
| D. A. Macdonald.....                | do                                                    | 636   | 25     |     |        |    |        |    |                        |
| M. & A. Beach.....                  | do                                                    | 22    | 90     |     |        |    |        |    |                        |
| Sundry persons.....                 | do                                                    | 186   | 96     |     |        |    |        |    |                        |
| J. R. Nash.....                     | Timber Dues applied on purchase of land               | 263   | 32     |     |        |    |        |    |                        |
| Crown instalments, West.....        | do                                                    | 111   | 24     |     |        |    |        |    |                        |
| Clergy instalments, West.....       | do                                                    | 174   | 50     |     |        |    |        |    |                        |
| A. J. Ruasel.....                   | do                                                    | 862   | 63     |     |        |    |        |    |                        |
| Crown instalments, East.....        | do                                                    | 77    | 25     |     |        |    |        |    |                        |
| A. Wilson.....                      | Refund of ground rent                                 | 4     | 00     |     |        |    |        |    |                        |
| Harris, Bronson & Co.....           | do                                                    | 1,095 | 54     |     |        |    |        |    |                        |
| Geo. McBean.....                    | do                                                    | 277   | 25     |     |        |    |        |    |                        |
| Deposits, West.....                 | Settlers' timber erroneously returned as revenue      | 414   | 86     |     |        |    |        |    |                        |
| E. Perry.....                       | do                                                    | 53    | 55     |     |        |    |        |    |                        |
| O. J. Kempt.....                    | do                                                    | 28    | 85     |     |        |    |        |    |                        |
| J. F. Gaudet.....                   | Survey of timber limits                               | 75    | 20     |     |        |    |        |    |                        |
| Jesuits' Estates.....               | Timber dues and ground rent collected and transferred | 943   | 64     |     |        |    |        |    |                        |
| Indian Timber.....                  | Dues and ground rent transferred                      | 565   | 99     |     |        |    |        |    |                        |
| W. Harris.....                      | Examining timber cut on free lots                     | 8     | 00     |     |        |    |        |    |                        |
|                                     |                                                       |       |        |     |        |    |        |    | <i>Carried forward</i> |
|                                     |                                                       |       |        |     |        |    |        |    | 7,697                  |
|                                     |                                                       |       |        |     |        |    |        |    | 34                     |
|                                     |                                                       |       |        |     |        |    |        |    | 29,122                 |
|                                     |                                                       |       |        |     |        |    |        |    | 69                     |
|                                     |                                                       |       |        |     |        |    |        |    | 60,636                 |
|                                     |                                                       |       |        |     |        |    |        |    | 12                     |
|                                     |                                                       |       |        |     |        |    |        |    | 12,076,929             |
|                                     |                                                       |       |        |     |        |    |        |    | 26                     |



Charges on Revenue—Seizures.

| UNDER WHAT AUTHORITY PAID. | TO WHOM PAID.                              | SERVICE.                                                                                                                                         | \$              | cts. | \$ | cts. | \$     | cts.          |
|----------------------------|--------------------------------------------|--------------------------------------------------------------------------------------------------------------------------------------------------|-----------------|------|----|------|--------|---------------|
|                            |                                            | <i>Brought forward</i> .....                                                                                                                     |                 |      |    |      |        | 12,827,390 20 |
|                            |                                            | SEIZURES.                                                                                                                                        |                 |      |    |      |        |               |
|                            |                                            | PORT OF AMHERSTBURGH.                                                                                                                            |                 |      |    |      |        |               |
|                            | Edmund Anderson<br>do and J. Hamilton      | For his percentage as Collector, and expenses attending the seizures.<br>For their proportion as seizing officers.....                           | 2 00<br>11 40   |      |    |      | 14 30  |               |
|                            | W. F. Mendell<br>H. Van Allen              | PORT OF BELLEVILLE.<br>For his expenses attending the seizure.....<br>For his proportion as seizing officer.....                                 | 1 00<br>48 11   |      |    |      | 49 11  |               |
|                            | D. Young Leslie                            | PORT OF BRIGHTON.<br>For his proportion as seizing officer.....                                                                                  |                 |      |    |      | 0 33   |               |
|                            | E. Webster<br>Chas. Sibbald                | PORT OF BROCKVILLE.<br>For his percentage as Collector.....<br>For his proportion as seizing officer.....                                        | 2 25<br>28 50   |      |    |      | 30 75  |               |
|                            | D. Graham<br>Alex. Hency                   | PORT OF BYTOWN.<br>For his percentage as Collector, and expenses attending the seizure.....<br>For his proportion as seizing officer.....        | 5 75<br>66 17   |      |    |      | 71 92  |               |
|                            | C. St. G. Yarwood                          | PORT OF CHIPPAWA.<br>For expenses attending the seizure.....                                                                                     |                 |      |    |      | 0 80   |               |
|                            | Wm. Leggett<br>J. W. Verner and others     | PORT OF CUMPTON.<br>For his percentage as Collector, and expenses attending the seizure.....<br>For their proportion as seizing officers.....    | 87 47<br>574 73 |      |    |      | 662 20 |               |
|                            | Henry Easton<br>W. Benson                  | PORT OF COBOURG.<br>For his percentage as Collector, and expenses attending the seizure.....<br>For his proportion as seizing officer.....       | 4 81<br>14 23   |      |    |      | 19 04  |               |
|                            | Jas. Thompson<br>W. S. Williams and others | PORT OF COATICOOK.<br>For his percentage as Collector, and expenses attending the seizures.....<br>For their proportion as seizing officers..... | 85 60<br>398 92 |      |    |      | 484 52 |               |

|                                           |                                                                                                                                                       |                 |               |
|-------------------------------------------|-------------------------------------------------------------------------------------------------------------------------------------------------------|-----------------|---------------|
| Jas. Lamb<br>do                           | PORT DALHOUSIE.<br>For his percentage as Collector, and expenses attending the seizure.....<br>For his proportion as seizing officer.....             | 8 36<br>5 76    | 14 12         |
| Anthony Dixon<br>J. McClellan and others  | PORT OF DARLINGTON.<br>For his percentage as Collector, and expenses attending the seizure.....<br>For their proportion as seizing officers.....      | 0 50<br>3 00    | 3 50          |
| E. D. Phillips<br>do                      | PORT OF DUNDIE.<br>For his percentage as Collector, and expenses attending the seizures.....<br>For their proportion as seizing officers.....         | 6 63<br>37 25   | 43 88         |
| W. A. McCrae<br>do                        | PORT OF DUNNVILLE.<br>For his percentage as Collector, and expenses attending the seizures.....<br>For his proportion as seizing officer.....         | 2 25<br>15 17   | 17 42         |
| R. P. McMillan<br>J. Jellyman             | PORT OF ELGIN.<br>For his percentage as Collector, and expenses attending the seizures.....<br>For his proportion as seizing officer.....             | 3 97<br>36 94   | 40 91         |
| Richard Graham<br>R. G. Warren and others | PORT OF FORT ERIE.<br>For his percentage as Collector, and expenses attending the seizures.....<br>For their proportion as seizing officers.....      | 12 18<br>161 02 | 163 20        |
| A. Kemp<br>G. W. Wells and others         | PORT OF FREDERICKSBURG.<br>For his percentage as Collector, and expenses attending the seizures.....<br>For their proportion as seizing officers..... | 39 73<br>263 46 | 303 10        |
| John Ormiston<br>do                       | PORT OF GANANOQUE.<br>For his percentage as Collector, and expenses attending the seizures.....<br>For their proportion as seizing officers.....      | 8 81<br>38 18   | 46 99         |
| W. H. Kittson<br>J. W. Mills              | PORT OF HAMILTON.<br>For his expenses attending the seizures.....<br>For his proportion as seizing officer.....                                       | 18 97<br>34 11  | 53 08         |
|                                           | <i>Carried forward</i> .....                                                                                                                          |                 | 2,019 20      |
|                                           |                                                                                                                                                       |                 | 12,827,390 20 |

Charges on Revenue--Seizures.—Continued.

| UNDER WHAT AUTHORITY PAID. | TO WHOM PAID. | S E R V I C E .                                                           | \$    | cts. | \$    | cts. | \$         | cts. |
|----------------------------|---------------|---------------------------------------------------------------------------|-------|------|-------|------|------------|------|
|                            |               | <i>Brought forward</i> .....                                              |       |      | 2,019 | 26   | 12,827,320 | 20   |
|                            |               | PORT OF KINGSTON.                                                         |       |      |       |      |            |      |
|                            |               | For his expenses attending the seizure.....                               | 16    | 18   |       |      |            |      |
|                            |               | For their proportion as seizing officers.....                             | 23    | 88   |       |      |            |      |
|                            |               | PORT OF LACOLLE.                                                          |       |      | 45    | 06   |            |      |
|                            |               | For his percentage as Collector, and expenses attending the seizures..... | 5     | 80   |       |      |            |      |
|                            |               | For his proportion as seizing officer.....                                | 10    | 28   |       |      |            |      |
|                            |               | PORT OF LONDON.                                                           |       |      | 16    | 08   |            |      |
|                            |               | For his expenses attending the seizures.....                              | 101   | 52   |       |      |            |      |
|                            |               | For his proportion as seizing officer.....                                | 385   | 21   |       |      |            |      |
|                            |               | PORT OF MONTREAL.                                                         |       |      | 486   | 73   |            |      |
|                            |               | For his expenses attending the seizures.....                              | 7     | 28   |       |      |            |      |
|                            |               | For their proportion as seizing officers.....                             | 1,979 | 06   |       |      |            |      |
|                            |               | PORT OF MORRISBURGH.                                                      |       |      | 1,986 | 34   |            |      |
|                            |               | For his percentage as Collector, and expenses attending the seizures..... | 2     | 12   |       |      |            |      |
|                            |               | For their proportion as seizing officers.....                             | 6     | 87   |       |      |            |      |
|                            |               | PORT OF PHILIPSBURGH.                                                     |       |      | 8     | 99   |            |      |
|                            |               | For his percentage as Collector.....                                      | 2     | 20   |       |      |            |      |
|                            |               | For his proportion as seizing officer.....                                | 27    | 85   |       |      |            |      |
|                            |               | PORT OF PICTON.                                                           |       |      | 30    | 05   |            |      |
|                            |               | For his expenses attending the seizures.....                              | 14    | 31   |       |      |            |      |
|                            |               | For their proportion as seizing officers.....                             | 14    | 72   |       |      |            |      |
|                            |               |                                                                           |       |      | 29    | 03   |            |      |

|  |  |                                                                           |     |    |       |    |            |    |
|--|--|---------------------------------------------------------------------------|-----|----|-------|----|------------|----|
|  |  |                                                                           | 7   | 34 |       |    |            |    |
|  |  |                                                                           | 39  | 73 |       |    |            |    |
|  |  | PORT OF POTTON.                                                           |     |    | 47    | 07 |            |    |
|  |  | For his percentage as Collector, and expenses attending the seizures..... | 74  | 76 |       |    |            |    |
|  |  | For their proportion as seizing officers.....                             | 526 | 15 |       |    |            |    |
|  |  | PORT OF PRESCOTT.                                                         |     |    | 600   | 01 |            |    |
|  |  | For his percentage as Collector, and expenses attending the seizures..... | 13  | 90 |       |    |            |    |
|  |  | For his proportion as seizing officer.....                                | 176 | 07 |       |    |            |    |
|  |  | PORT OF QUEENSTON.                                                        |     |    | 189   | 07 |            |    |
|  |  | For his expenses as Collector.....                                        | 1   | 06 |       |    |            |    |
|  |  | For his proportion as seizing officer.....                                | 13  | 48 |       |    |            |    |
|  |  | PORT OF RUSSELLTOWN.                                                      |     |    | 14    | 54 |            |    |
|  |  | For his percentage as Collector, and expenses attending the seizures..... | 26  | 68 |       |    |            |    |
|  |  | For his proportion as seizing officer.....                                | 184 | 89 |       |    |            |    |
|  |  | PORT OF STANSTEAD.                                                        |     |    | 211   | 57 |            |    |
|  |  | For his percentage as Collector, and expenses attending the seizures..... | 96  | 16 |       |    |            |    |
|  |  | For their proportion as seizing officers.....                             | 552 | 10 |       |    |            |    |
|  |  | PORT OF SETTON.                                                           |     |    | 618   | 26 |            |    |
|  |  | For his percentage as Collector, and expenses attending the seizure.....  | 0   | 50 |       |    |            |    |
|  |  | For his proportion as seizing officer.....                                | 4   | 96 |       |    |            |    |
|  |  | PORT OF TORONTO.                                                          |     |    | 5     | 52 |            |    |
|  |  | For his expenses attending the seizures.....                              | 21  | 75 |       |    |            |    |
|  |  | For their proportion as seizing officers.....                             | 621 | 97 |       |    |            |    |
|  |  | PORT OF WALLACERGH.                                                       |     |    | 643   | 72 |            |    |
|  |  | For his percentage as Collector, and expenses attending the seizure.....  | 1   | 92 |       |    |            |    |
|  |  | For his proportion as seizing officer.....                                | 5   | 26 |       |    |            |    |
|  |  |                                                                           |     |    | 7     | 18 |            |    |
|  |  | <i>Carried forward</i> .....                                              |     |    | 6,900 | 28 | 12,827,380 | 20 |

Charges on Revenue—Seizures.—Continued.—Minor Revenues.—Special Funds.

| UNDER WHAT AUTHORITY PAID.                | TO WHOM PAID. | S E R V I C E.                                                                | \$ cts.  | \$ | cts. | \$            |
|-------------------------------------------|---------------|-------------------------------------------------------------------------------|----------|----|------|---------------|
|                                           |               | <i>Brought forward</i> .....                                                  |          |    |      | 12,827,390 20 |
|                                           |               | <i>SEIZURES.—Continued.</i>                                                   |          |    |      |               |
|                                           |               | PORT OF WINDSOR.                                                              |          |    |      |               |
| J. F. Elliot.....                         |               | For his percentage as Collector, and expenses attending the seizures.....     | 24 88    |    |      |               |
| W. Morton and others.....                 |               | For their proportion as seizing officers.....                                 | 218 08   |    |      |               |
|                                           |               | ADD.—This amount of Crown share of seizure, of 1863, refunded to J. F. Ellis. | 207 47   |    |      |               |
|                                           |               | do do of 1864, do J. E. Asseline.                                             | 50 00    |    |      |               |
|                                           |               | MINOR REVENUES.                                                               |          |    |      |               |
|                                           |               | LAW FEES, 12 VIC., CAPS. 63 AND 64.                                           |          |    |      |               |
| County Attorneys.....                     |               | Examining accounts of the Deputy Clerk of the Crown and Pleas.....            | 120 00   |    |      |               |
| Deputy Clerks of the Crown and Pleas..... |               | Allowance as Clerks of Assize, for stationery.....                            | 275 00   |    |      |               |
|                                           |               | CASUAL.                                                                       |          |    |      |               |
| Postmaster General.....                   |               | Postages on Marriage Licenses in Lower Canada.....                            | 203 10   |    |      |               |
| Thomas Ross.....                          |               | do do .....                                                                   | 31 94    |    |      |               |
|                                           |               | SPECIAL FUNDS.                                                                |          |    |      |               |
|                                           |               | MUNICIPAL LOAN FUNDS—UPPER AND LOWER CANADA.                                  |          |    |      |               |
| L. F. Dufresne .....                      |               | Twelve months' salary keeping Municipal Loan Fund Books.....                  | 1,360 00 |    |      |               |
| do do .....                               |               | Arrears of salary under the Civil Service Act.....                            | 120 00   |    |      |               |
| C. Hutchinson.....                        |               | Services re indebtedness of City of London.....                               | 10 00    |    |      |               |
|                                           |               | LAW SOCIETY.                                                                  |          |    |      |               |
| Geo. Mathews.....                         |               | Proportion of cost of printed forms for stamps .....                          | 720 00   |    |      |               |
| County Attorneys .....                    |               | Examining accounts of the Deputy Clerks of the Crown and Pleas.....           | 120 00   |    |      |               |
| Deputy Clerk, Crown & Pleas .....         |               | Services and postages as Clerk of Assize.....                                 | 789 48   |    |      |               |
|                                           |               |                                                                               |          |    |      | 1,620 48      |
|                                           |               |                                                                               |          |    |      | 630 04        |
|                                           |               |                                                                               |          |    |      | 7,490 41      |
|                                           |               |                                                                               |          |    |      | 6,900 28      |
|                                           |               |                                                                               |          |    |      | 12,827,390 20 |

| UNDER WHAT AUTHORITY PAID. | TO WHOM PAID. | S E R V I C E.                        | \$ cts.   | \$ | cts. | \$            |
|----------------------------|---------------|---------------------------------------|-----------|----|------|---------------|
|                            |               | UPPER CANADA BUILDING FUND.           |           |    |      |               |
| Postmaster General.....    |               | Postages on Marriage Licenses.....    | 743 74    |    |      |               |
| Thomas Ross.....           |               | do do .....                           | 111 56    |    |      |               |
|                            |               | MUNICIPALITIES FUND—CANADA WEST.      |           |    |      |               |
| Crown Lands.....           |               | Commissions on Collections.....       | 20,362 31 |    |      |               |
| W. Shanly.....             |               | Refund on lot in Augusta.....         | 4 80      |    |      |               |
| J. Williamson .....        |               | do Kingston.....                      | 78 89     |    |      |               |
| A. C. Thompson .....       |               | do do Seymour.....                    | 100 89    |    |      |               |
| J. Kerry .....             |               | do do do Oso.....                     | 118 95    |    |      |               |
| J. Small .....             |               | do do do Dorchester.....              | 18 95     |    |      |               |
| J. Bradburn.....           |               | do do do Verulam.....                 | 52 50     |    |      |               |
| D. Healy.....              |               | do do do Ramsay.....                  | 38 60     |    |      |               |
| G. Hunter.....             |               | do do do Storrington.....             | 74 20     |    |      |               |
| S. Weaver .....            |               | do do do Murray.....                  | 215 25    |    |      |               |
| J. Church.....             |               | do do do Athol.....                   | 59 00     |    |      |               |
| N. Dodge.....              |               | do do do do .....                     | 93 10     |    |      |               |
| Jas. Arnott .....          |               | do do do Elziver.....                 | 20 00     |    |      |               |
| V. Cronyn .....            |               | do do do Lobo.....                    | 34 00     |    |      |               |
| N. Phillips.....           |               | do do do Verulam.....                 | 50 00     |    |      |               |
| J. E. Nash.....            |               | Fees on licenses .....                | 1 00      |    |      |               |
|                            |               |                                       |           |    |      | 27,202 44     |
|                            |               | MUNICIPALITIES FUND—CANADA EAST.      |           |    |      |               |
| Crown Lands.....           |               | Commissions on Collections.....       | 3,464 70  |    |      |               |
| George Eberts.....         |               | Refund on lot in Litchfield.....      | 12 00     |    |      |               |
| F. E. Verrault .....       |               | do do .....                           | 95 23     |    |      |               |
|                            |               | UPPER CANADA GRAMMAR SCHOOL FUND.     |           |    |      |               |
| Crown Lands.....           |               | Commissions on Collections.....       |           |    |      | 976 58        |
|                            |               | LOWER CANADA SUPERIOR EDUCATION FUND. |           |    |      |               |
| L. Panel.....              |               | Commissions on Collections.....       | 900 00    |    |      |               |
| do do .....                |               | Disbursements.....                    | 49 77     |    |      |               |
| J. B. Varin .....          |               | Commissions on Collections.....       | 250 10    |    |      |               |
| do do .....                |               | Disbursements, office rent.....       | 48 00     |    |      |               |
| L. Guillet, Jr.....        |               | Commissions on Collections.....       | 77 59     |    |      |               |
| do do .....                |               | Disbursements.....                    | 12 86     |    |      |               |
| Guillet & Lottinville..... |               | Commissions on Collections.....       | 82 23     |    |      |               |
| do do .....                |               | Disbursements.....                    | 17 62     |    |      |               |
| Casault & Langlois .....   |               | Law Costs.....                        | 227 82    |    |      |               |
|                            |               |                                       |           |    |      | 1,686 09      |
|                            |               |                                       |           |    |      | 37,301 87     |
|                            |               |                                       |           |    |      | 12,835,510 65 |
|                            |               |                                       |           |    |      | 855 30        |

Carried forward.....

Charges on Revenue—Special Funds.—Continued.

| UNDER WHAT AUTHORITY PAID. | TO WHOM PAID.       | S E R V I C E.                                                                                                                                                                                                                    | \$ ets.   | \$ cts.   | \$ cts.       |
|----------------------------|---------------------|-----------------------------------------------------------------------------------------------------------------------------------------------------------------------------------------------------------------------------------|-----------|-----------|---------------|
|                            |                     | <i>Brought forward.....</i>                                                                                                                                                                                                       |           | 37,391 87 | 12,835,510 05 |
|                            |                     | <b>COMMON SCHOOL FUND.</b>                                                                                                                                                                                                        |           |           |               |
|                            | Crown Lands.....    | Commissions on Collections.....                                                                                                                                                                                                   | 15,744 52 |           |               |
|                            | J. McCarthy.....    | Refund on lot in Elderslie.....                                                                                                                                                                                                   | 32 05     |           |               |
|                            | M. C. Cameron.....  | do                                                                                                                                                                                                                                | 279 00    |           |               |
|                            | Geo. Dunsford.....  | do                                                                                                                                                                                                                                | 188 00    |           |               |
|                            | Hon. J. Wilson..... | Mill site at Alma.....                                                                                                                                                                                                            | 40 00     |           |               |
|                            | J. Brooke.....      | Yarmouth.....                                                                                                                                                                                                                     | 40 00     |           |               |
|                            | Rev. S. Tigho.....  | Warwick.....                                                                                                                                                                                                                      | 77 40     |           |               |
|                            | T. O'Neill.....     | do                                                                                                                                                                                                                                | 75 00     |           |               |
|                            | J. R. Nash.....     | Kingcardine.....                                                                                                                                                                                                                  | 20 64     |           |               |
|                            |                     | do                                                                                                                                                                                                                                | 42 00     |           |               |
|                            |                     | Fees on licenses.....                                                                                                                                                                                                             |           | 16,493 61 |               |
|                            |                     | <b>L. C. BUILDING AND JURY FUND.</b>                                                                                                                                                                                              |           |           |               |
|                            | Geo. Mathews.....   | Proportion of cost of printed forms for stamps.....                                                                                                                                                                               |           | 517 50    |               |
|                            |                     | <b>COURT HOUSES, L. C.</b>                                                                                                                                                                                                        |           |           |               |
|                            | Geo. Mathews.....   | Proportion of cost of printed forms for stamps, account of Court House, Montreal                                                                                                                                                  | 701 50    |           |               |
|                            | do                  | do                                                                                                                                                                                                                                | 30 00     |           |               |
|                            | do                  | do                                                                                                                                                                                                                                | 40 00     |           |               |
|                            | do                  | do                                                                                                                                                                                                                                | 5 00      |           |               |
|                            |                     | do                                                                                                                                                                                                                                |           | 776 50    |               |
|                            |                     | Total expenses collecting Special Funds.....                                                                                                                                                                                      |           |           | 55,184 48     |
|                            |                     | <b>LESS—</b> This amount deducted from Administration of Justice, West—the same being charged at page 79, and again included in the sum charged for “balance of the salaries of Judges, &c., out of Fees Collected,” at page 80.. |           |           | 12,890,695 13 |
|                            |                     | Total Expenditure during the year ended 30th June, 1865..                                                                                                                                                                         |           |           | 383 33        |
|                            |                     |                                                                                                                                                                                                                                   |           |           | 12,890,311 80 |

JOHN LANGTON,  
Auditor.

AUDIT OFFICE,  
Quebec, September, 1865.

No. 13.

STATEMENT of the Fee Fund, Upper Canada, for the year ended 30th June, 1865.

Amount Collected by County Attorneys, for quarter ended 30th September, 1864.

Amount collected from Stamps.

| COUNTIES.                          | RECEIPTS.         |                 | EXPENDITURE.    |                                               | Salaries of Judges for nine months ending 30th June, 1865. — Less Stamps returned. | \$ cts.   |                         |
|------------------------------------|-------------------|-----------------|-----------------|-----------------------------------------------|------------------------------------------------------------------------------------|-----------|-------------------------|
|                                    | Total Gross Fees. | Total Net Fees. | Total Warrants. | Paid Salaries of Judges for qr. to 30th Sept. |                                                                                    |           | Surplus Fees deposited. |
|                                    | \$ cts.           | \$ cts.         | \$ cts.         | \$ cts.                                       |                                                                                    |           | \$ cts.                 |
| Brant.....                         | 695 79            | 596 96          | 188 08          | 700 00                                        | 85 04                                                                              | 1,209 35  |                         |
| Carleton.....                      | 1,002 42          | 881 83          | .....           | 850 00                                        | 31 33                                                                              | 1,916 63  |                         |
| Elgin.....                         | 369 33            | 300 64          | 339 36          | 700 00                                        | .....                                                                              | 517 46    |                         |
| Essex.....                         | 206 05            | 205 93          | 291 07          | 500 00                                        | .....                                                                              | 409 45    |                         |
| Frontenac, Lennox & Addington..... | 1,252 19          | 1,092 07        | .....           | 750 00                                        | 342 07                                                                             | 1,328 10  |                         |
| Frontenac.....                     | 1,301 19          | 1,136 74        | .....           | 700 00                                        | 430 14                                                                             | 615 89    |                         |
| Grey.....                          | 384 08            | 297 72          | 202 28          | 500 00                                        | .....                                                                              | 1,957 06  |                         |
| Haldimand.....                     | 477 91            | 387 70          | 112 21          | 500 00                                        | .....                                                                              | 690 78    |                         |
| Haltou.....                        | 1,027 27          | 874 18          | .....           | 700 00                                        | 174 18                                                                             | 415 55    |                         |
| Hastings.....                      | 1,848 63          | 1,649 69        | .....           | 650 00                                        | 999 69                                                                             | 2,068 43  |                         |
| Huron & Bruce.....                 | 482 35            | 392 06          | 224 74          | 600 00                                        | 16 80                                                                              | 2,945 88  |                         |
| Kent.....                          | 514 41            | 329 13          | 200 87          | 500 00                                        | 30 60                                                                              | 943 07    |                         |
| Lambton.....                       | 1,087 51          | 932 01          | 247 99          | 1,200 00                                      | .....                                                                              | 898 42    |                         |
| Lennox & Renfrew, June.....        | 1,420 91          | 1,240 68        | .....           | 600 00                                        | 640 68                                                                             | 1,773 75  |                         |
| do do September.....               | 1,018 93          | 852 68          | .....           | 700 00                                        | 152 68                                                                             | .....     |                         |
| Leeds & Grenville.....             | 767 72            | 638 74          | .....           | 600 00                                        | 58 74                                                                              | 1,720 93  |                         |
| Lennox & Addington.....            | 13,946 60         | 11,827 15       | 1,389 60        | 10,750 00                                     | 2,960 75                                                                           | 785 99    |                         |
| Lincoln.....                       | .....             | .....           | .....           | .....                                         | .....                                                                              | 1,466 80  |                         |
| Carried Forward.....               | .....             | .....           | .....           | .....                                         | .....                                                                              | 21,279 52 |                         |
|                                    |                   |                 |                 |                                               |                                                                                    | \$ cts.   |                         |
|                                    |                   |                 |                 |                                               |                                                                                    | 2,100 00  |                         |
|                                    |                   |                 |                 |                                               |                                                                                    | 2,550 00  |                         |
|                                    |                   |                 |                 |                                               |                                                                                    | 2,100 00  |                         |
|                                    |                   |                 |                 |                                               |                                                                                    | 1,500 00  |                         |
|                                    |                   |                 |                 |                                               |                                                                                    | 2,250 00  |                         |
|                                    |                   |                 |                 |                                               |                                                                                    | 955 55    |                         |
|                                    |                   |                 |                 |                                               |                                                                                    | 1,500 00  |                         |
|                                    |                   |                 |                 |                                               |                                                                                    | 1,500 00  |                         |
|                                    |                   |                 |                 |                                               |                                                                                    | 2,100 00  |                         |
|                                    |                   |                 |                 |                                               |                                                                                    | 1,950 00  |                         |
|                                    |                   |                 |                 |                                               |                                                                                    | 1,800 00  |                         |
|                                    |                   |                 |                 |                                               |                                                                                    | 1,500 00  |                         |
|                                    |                   |                 |                 |                                               |                                                                                    | 1,800 00  |                         |
|                                    |                   |                 |                 |                                               |                                                                                    | 2,100 00  |                         |
|                                    |                   |                 |                 |                                               |                                                                                    | 900 00    |                         |
|                                    |                   |                 |                 |                                               |                                                                                    | 1,800 00  |                         |
|                                    |                   |                 |                 |                                               |                                                                                    | 28,405 55 |                         |



No. 13—Continued.

Amount collected by County Attorneys, for quarter ended 30th September, 1864.

11

| COUNTIES.                                                                                  | RECEIPTS.       |                 | EXPENDITURE.                                   |                         | Amount collected from Stamps.                                                                    |
|--------------------------------------------------------------------------------------------|-----------------|-----------------|------------------------------------------------|-------------------------|--------------------------------------------------------------------------------------------------|
|                                                                                            | Total Net Fees. | Total Warrants. | Paid Salaries of Judges for qtr. to 30th Sept. | Surplus Fees deposited. |                                                                                                  |
|                                                                                            | \$ cts.         | \$ cts.         | \$ cts.                                        | \$ cts.                 |                                                                                                  |
|                                                                                            |                 |                 |                                                |                         | Fee Fund Law Stamps issued during the nine months ending 30th June, 1865 — Less Stamps returned. |
|                                                                                            |                 |                 |                                                |                         | Salaries of Judges of month's ended 30th June, 1865.                                             |
|                                                                                            | \$ cts.         | \$ cts.         | \$ cts.                                        | \$ cts.                 | \$ cts.                                                                                          |
| <i>Brought forward</i> .....                                                               | 13,946 69       | 11,827 75       | 10,750 00                                      | 2,966 75                | 28,403 55                                                                                        |
| Middlesex .....                                                                            | 1,010 01        | 874 95          | 950 00                                         | 44 87                   | 2,850 00                                                                                         |
| Norfolk .....                                                                              | 574 85          | 465 90          | 500 00                                         | 116 77                  | 1,500 00                                                                                         |
| Northumberland & Durham .....                                                              | 1,487 34        | 1,316 77        | 1,200 00                                       | 116 77                  | 3,600 00                                                                                         |
| Ontario .....                                                                              | 1,212 49        | 1,091 40        | 700 00                                         | 419 40                  | 2,100 00                                                                                         |
| Essex .....                                                                                | 849 96          | 763 65          | 700 00                                         | 63 65                   | 2,100 00                                                                                         |
| Oxford .....                                                                               | 901 98          | 800 66          | 526 57                                         | 274 09                  | 1,500 00                                                                                         |
| Peterborough .....                                                                         | 581 04          | 503 30          | 600 00                                         | 116 77                  | 1,800 00                                                                                         |
| Prescott & Russell .....                                                                   | 273 20          | 175 98          | 500 00                                         | 116 77                  | 1,938 62                                                                                         |
| Prince Edward .....                                                                        | 491 20          | 382 55          | 700 00                                         | 116 77                  | 1,500 00                                                                                         |
| Simcoe .....                                                                               | 1,636 95        | 1,431 48        | 700 00                                         | 731 48                  | 2,100 00                                                                                         |
| Stormont, Dundas & Glengarry .....                                                         | 833 04          | 677 96          | 700 00                                         | 116 77                  | 1,500 00                                                                                         |
| Victoria, June .....                                                                       | 855 38          | 715 22          | 1,000 00                                       | 116 77                  | 2,100 00                                                                                         |
| do September .....                                                                         | 771 10          | 671 66          | 500 00                                         | 171 66                  | 1,541 39                                                                                         |
| Waterloo .....                                                                             | 935 49          | 811 08          | 700 00                                         | 111 08                  | 687 52                                                                                           |
| Wendland .....                                                                             | 361 19          | 286 51          | 500 00                                         | 111 08                  | 1,500 00                                                                                         |
| Wellington .....                                                                           | 2,005 60        | 1,818 38        | 700 00                                         | 1,118 38                | 3,096 53                                                                                         |
| Wentworth .....                                                                            | 1,188 44        | 1,131 92        | 950 00                                         | 181 92                  | 2,756 24                                                                                         |
| York & Peel .....                                                                          | 3,581 88        | 3,283 69        | 1,960 00                                       | 1,333 69                | 7,778 89                                                                                         |
| Representatives of R. Burritt, for services as acting Judge of Huron & Bruce, 1865.....    |                 |                 |                                                |                         | 383 33                                                                                           |
| E. Jackson, salary due the late Judge Wilkes, County Grey, 1st to 24th December, 1864..... |                 |                 |                                                |                         | 187 77                                                                                           |
| Mrs. Wilkes, balance of salary and gratuity.....                                           |                 |                 |                                                |                         | 542 76                                                                                           |
| Judge Wilkes, balance of salary for December quarter.....                                  |                 |                 |                                                |                         | 436 14                                                                                           |
|                                                                                            | 33,510 83       | 29,080 34       | 24,576 57                                      | 7,629 74                | 58,283 55                                                                                        |
|                                                                                            |                 |                 |                                                |                         | 10,010 90                                                                                        |
|                                                                                            |                 |                 |                                                |                         | 48,272 68                                                                                        |
| Less proportion of Credit left in hands of Distributors.....                               |                 |                 |                                                |                         | 68,854 17                                                                                        |

RECAPITULATION.

|                                                                                           | \$       | cts. | \$                                                                      | cts.        |
|-------------------------------------------------------------------------------------------|----------|------|-------------------------------------------------------------------------|-------------|
| Total amount of Net Fees paid in during the quarter 1st July to 30th September, 1864..... | 29,080   | 34   | Total amount of Salaries for quarter 1st July to 30th September, 1864.. | \$24,576 57 |
| 1st July to 30th September, 1864.....                                                     | 48,272   | 68   | Less—Paid by Warrants.....                                              | 3,125 97    |
| Net Receipts for Ice Fund Stamps, from 1st October, 1864, to 30th June, 1865.....         | 77,353   | 02   | do do —1st October, 1864, to 30th June, 1865.....                       | 68,854 17   |
| Balance Deficit for the three quarters, viz:—                                             |          |      |                                                                         |             |
| Judges' salaries for the three quarters..                                                 | \$20,581 | 40   |                                                                         |             |
| Less net receipts for stamps.....                                                         | 7,629    | 74   |                                                                         |             |
| Deduct surpluses for first quarter .....                                                  | 12,951   | 75   |                                                                         |             |
|                                                                                           | \$90,304 | 77   |                                                                         | \$90,304 77 |

\* Before the issuing of Stamps, the Fees were carried to account a quarter in arrear, and consequently the Fees for this quarter (as per statement) include those for the previous quarter.

† This sum was erroneously stated to be \$21,833.93 at page 80, part I. The difference, \$383.33, has therefore been deducted at end of Statement No. 12.

W. DICKINSON,

Deputy Inspector General.

DEPARTMENT OF MINISTER OF FINANCE,  
Quebec, July, 1865.

STATEMENT of the Amount of Fees (including Fees by Law Stamps) received by certain officers connected with the Administration of Justice in Lower Canada, and of the payments made to the same, during the year ended 30th June, 1865, under Consolidated Statutes, Lower Canada, cap. 93.

| NAMES.                                              | OFFICE.                 | Fees received during the year ended 30th June, 1865. | Payments for Salaries for year ended 30th June, 1865. | Deficit of Fees over Payments. | Excess of Fees over Payments. |
|-----------------------------------------------------|-------------------------|------------------------------------------------------|-------------------------------------------------------|--------------------------------|-------------------------------|
|                                                     |                         | \$ cts.                                              | \$ cts.                                               | \$ cts.                        | \$ cts.                       |
| M. Sheppard                                         | District of Bonaventure | 92 98                                                | 500 00                                                | 407 02                         |                               |
| P. Vibert                                           | do Gaspé                | 12 00                                                | 375 00                                                | 363 00                         |                               |
| O. Martin                                           | do Kamouraska           | 246 12                                               | 1,000 00                                              | 753 88                         |                               |
| T. Boulhiller                                       | do Montreal             | 6,185 36                                             | 5,800 00                                              |                                |                               |
| L. M. Coutlis                                       | do Ottawa               | 221 08                                               | 1,000 00                                              | 778 92                         | 325 80                        |
| W. S. Sowell                                        | do Quebec               | 3,957 17                                             | 5,500 00                                              | 2,473 83                       |                               |
| G. F. Bowen                                         | do St. Francis          | 816 58                                               | 1,000 00                                              | 763 42                         |                               |
| J. G. Ogden                                         | do Three Rivers         | 1,422 65                                             | 2,500 00                                              | 1,077 37                       |                               |
| <i>Prothonotaries and Clerks of Circuit Courts.</i> |                         |                                                      |                                                       |                                |                               |
| Coop, Papineau & Heney                              | District of Montreal    | 40,884 81                                            | 34,497 64                                             |                                | 6,387 20                      |
| Fiset & Burroughs                                   | do Quebec               | 20,476 78                                            | 20,202 85                                             |                                | 273 93                        |
| Ed. Barnard                                         | do Three Rivers         | 4,682 28                                             | 5,804 70                                              | 922 43                         |                               |
| <i>Clerks of the Crown.</i>                         |                         |                                                      |                                                       |                                |                               |
| Carter & Desaulles                                  | District of Montreal    | 197 80                                               | 1,950 31                                              | 1,752 51                       |                               |
| P. A. Doucet                                        | do Quebec               | 39 80                                                | 1,273 51                                              | 1,233 71                       |                               |
| L. U. A. Genest                                     | do Three Rivers         | 4 00                                                 | 220 00                                                | 216 00                         |                               |
| <i>Clerks of the Peace.</i>                         |                         |                                                      |                                                       |                                |                               |
| Carter & Desaulles                                  | District of Montreal    | 1,412 20                                             | 5,247 79                                              | 3,835 59                       |                               |
| P. A. Doucet                                        | do Quebec               | 1,732 00                                             | 4,486 71                                              | 2,694 71                       |                               |
| L. U. A. Genest                                     | do Three Rivers         | 482 27                                               | 2,028 73                                              | 1,546 46                       |                               |

|                                     |                                                                                                                                                         |           |            |           |          |
|-------------------------------------|---------------------------------------------------------------------------------------------------------------------------------------------------------|-----------|------------|-----------|----------|
| Chalon & Déry                       | District of Kamouraska                                                                                                                                  | 2,045 41  | 2,410 29   | 364 88    |          |
| Henry Driscoll                      | do Ottawa                                                                                                                                               | 1,088 22  | 2,154 93   | 1,066 71  |          |
| Short & Morris                      | do St. Francis                                                                                                                                          | 4,591 52  | 3,060 00   |           | 1,831 52 |
| L. G. Harper                        | do Gaspé                                                                                                                                                | 196 80    | 552 19     | 355 39    |          |
| F. D. Gauvreau                      | do Bonaventure                                                                                                                                          | 30 60     | 4,492 40   | 3,155 78  | 30 60    |
| L. W. Marchand                      | Clerk of the Court of Appeals, Montreal                                                                                                                 | 1,355 62  | 300 00     |           |          |
| Jno. F. Fair                        | Twelve months' salary as Crier of the Court, Bonaventure                                                                                                |           | 2,569 10   | 2,569 10  |          |
| S. Lelièvre                         | For editing the Lower Canada Law Reports                                                                                                                |           |            |           |          |
| Mrs. René St. Cyr                   | Amount of certain fees due her late husband, St. Front, under Sec. 31, cap. 73, Con. Stat. L. C.                                                        |           | 2 80       | 2 80      |          |
| A. Lortie, tutor of late E. Tessier | Being one-half of fees due him on Law Stamps received by the Prothonotary, Quebec, for copies of records of said late Notary, deposited in their office |           | 10 80      | 10 80     |          |
|                                     |                                                                                                                                                         | 91,635 06 | 109,399 75 | 20,612 70 | 8,848 01 |

W. M. DICKINSON,  
Deputy Inspector General.

DEPARTMENT OF THE MINISTER OF FINANCE,  
Quebec, July, 1865.

## No. 15.

STATEMENT of Fees, &c.. collected through the Supervisor of Cullers' Office,  
at Quebec, in the year ending 30th June, 1865.

|                                                                                                                          |                          | \$     | cts. | \$       | cts. |
|--------------------------------------------------------------------------------------------------------------------------|--------------------------|--------|------|----------|------|
| Amount received for Measuring, Culling and Counting<br>Off the undermentioned Timber, viz. :—                            |                          |        |      |          |      |
| <i>Measured Off.</i>                                                                                                     |                          |        |      |          |      |
| Square—White Pine, Basswood, and Butternut.....                                                                          | 603,792 tons...          | 28,652 | 59   |          |      |
| Square—Red Pine, Oak, Elm, Ash, Tamarac, Birch, Maple,<br>Hickory, Cherry, Whitewood, Hemlock, Spruce and<br>Walnut..... | 256,405 “ ...            | 15,356 | 18   |          |      |
| Wany—White Pine, Red Pine, Ash, Butternut, Cherry,<br>Walnut, Whitewood, and Maple.....                                  | 83,641 “ ...             | 5,348  | 70   |          |      |
| White Pine Masts, and Red Pine and Spruce spars.....                                                                     | 7,735 pieces.            | 3,819  | 22   |          |      |
|                                                                                                                          |                          |        |      | 53,176   | 69   |
| <i>Culled.</i>                                                                                                           |                          |        |      |          |      |
| Oak, Birch, and wany Walnut.....                                                                                         | 6,188 tons...            | 734    | 89   |          |      |
| Deals—Pine and Spruce.....                                                                                               | 2,707,565 std.....       | 15,342 | 88   |          |      |
| Plank— do .....                                                                                                          | 278,617 pieces.          | 1,114  | 49   |          |      |
| Boards—Oak and Walnut.....                                                                                               | 5,058 “ .....            | 25     | 99   |          |      |
| Staves—Standard.....                                                                                                     | 1,971.0.2.24 M.....      | 5,716  | 11   |          |      |
| do West India.....                                                                                                       | 3,781.1.1.28 “ .....     | 4,789  | 46   |          |      |
| do Barrel.....                                                                                                           | 23.1.1.21 “ .....        | 20     | 84   |          |      |
| Lathwood.....                                                                                                            | 3,075 <sup>2</sup> cords | 1,025  | 27   |          |      |
|                                                                                                                          |                          |        |      | 28,769   | 93   |
| <i>Counted Off.</i>                                                                                                      |                          |        |      |          |      |
| Deals—Pine and Spruce .....                                                                                              | 1,063,372 std.....       | 1,357  | 27   |          |      |
| Plank— do .....                                                                                                          | 57,680 pieces            | 192    | 27   |          |      |
| Boards— do .....                                                                                                         | 6,154 “ .....            | 20     | 52   |          |      |
| Handspikes .....                                                                                                         | 4,728 “ .....            | 11     | 04   |          |      |
| Oars—Ash .....                                                                                                           | 1,354 “ .....            | 3      | 16   |          |      |
|                                                                                                                          |                          |        |      | 1,584    | 26   |
| ADD—For fractions.....                                                                                                   |                          |        |      | 9        | 77   |
| Total, accrued during the year.....                                                                                      |                          |        |      | 83,540   | 65   |
| DEDUCT—Balance outstanding, 30th June, 1865.....                                                                         |                          | 8,613  | 29   |          |      |
| Of which, belonging to previous years.....                                                                               |                          | 4,233  | 71   |          |      |
|                                                                                                                          |                          |        |      | 4,379    | 58   |
| Net collections on account of year ending 30th June, 1865 .....                                                          |                          |        |      | 79,161   | 07   |
| Receipts on account of previous years.....                                                                               |                          | 3,919  | 44   |          |      |
| do from Deputy Supervisor, Montreal .....                                                                                |                          | 3,671  | 54   |          |      |
| do for Duplicate Specifications.....                                                                                     |                          | 1      | 30   |          |      |
| do for a license.....                                                                                                    |                          | 5      | 00   |          |      |
|                                                                                                                          |                          |        |      | 7,597    | 28   |
| Total receipts during the year.....                                                                                      |                          |        |      | \$86,758 | 35   |

JOHN LANGTON,  
Auditor

AUDIT OFFICE,  
Quebec, July, 1865.

## No. 16.

STATEMENT of Duties and Fees Collected, during the year ended 30th June, 1865, forming the "Steamboat Inspection Fund," established by Act 20 Vic., cap. 84.

|                                                     |               |                    | \$      | cts. |
|-----------------------------------------------------|---------------|--------------------|---------|------|
| Amount of Duties, &c., received by the Collector of | Montreal..... |                    | 1,907   | 70   |
| do                                                  | do            | Quebec.....        | 1,065   | 80   |
| do                                                  | do            | Amherstburgh ..... | 47      | 00   |
| do                                                  | do            | Bytown .....       | 154     | 80   |
| do                                                  | do            | Chatham .....      | 44      | 60   |
| do                                                  | do            | Colborne .....     | 31      | 80   |
| do                                                  | do            | Dalhousie .....    | 353     | 70   |
| do                                                  | do            | Dundas .....       | 13      | 20   |
| do                                                  | do            | Dunnville .....    | 45      | 00   |
| do                                                  | do            | Gananoque .....    | 27      | 70   |
| do                                                  | do            | Goderich .....     | 129     | 80   |
| do                                                  | do            | Hamilton.....      | 105     | 95   |
| do                                                  | do            | Hope.....          | 122     | 80   |
| do                                                  | do            | Kingston .....     | 1,402   | 80   |
| do                                                  | do            | Niagara .....      | 96      | 60   |
| do                                                  | do            | Owen Sound.....    | 31      | 50   |
| do                                                  | do            | Pictou.....        | 69      | 80   |
| do                                                  | do            | Prescott.....      | 12      | 30   |
| do                                                  | do            | Rowan .....        | 74      | 10   |
| do                                                  | do            | Sarnia .....       | 12      | 90   |
| do                                                  | do            | Toronto .....      | 839     | 40   |
| do                                                  | do            | Windsor.....       | 369     | 40   |
| Total.....                                          |               |                    | \$6,959 | 55   |

STATEMENT of Fees collected during the year ended 30th June, 1865 forming the "Railway Inspection Fund," established by Act 22 Vic., cap. 12.

|                                                                          |                                                             | \$    | cts. |
|--------------------------------------------------------------------------|-------------------------------------------------------------|-------|------|
| Amount received from the Northern Railway, due to 1st January, 1865..... |                                                             | 475   | 00   |
| do                                                                       | Port Hope, Lindsay and Beaverton do to 31st July, 1864..... | 252   | 92   |
| Total.....                                                               |                                                             | \$707 | 92   |

WM. DICKINSON,  
Deputy Inspector General.

DEPARTMENT OF THE MINISTER OF FINANCE,  
Quebec, July, 1865.

No. 17.

STATEMENT of Revenue derived from Fisheries, under Act 20 Vic., cap. 21.

|                        |                                      | CANADA EAST. |          |    |            |
|------------------------|--------------------------------------|--------------|----------|----|------------|
|                        |                                      |              | \$ cts.  | \$ | cts.       |
| G. W. Graham.....      | Rent, Mingan River.....              |              | 400 00   |    |            |
| John Halliday.....     | do Moisie do.....                    |              | 1,500 00 |    |            |
| H. Powell.....         | do Natashquan do.....                |              | 200 00   |    |            |
| M. Beule.....          | do Grand Natashquan do.....          |              | 200 00   |    |            |
| D. E. Price.....       | do Marguerite do.....                |              | 555 00   |    |            |
| A. Cross.....          | do Watsheeboc do.....                |              | 42 00    |    |            |
| L. Duf.....            | do St. John's do.....                |              | 75 00    |    |            |
| J. O. Charbonneau..... | do Etamama do.....                   |              | 20 00    |    |            |
| do.....                | do Romain do.....                    |              | 10 00    |    |            |
| J. Conly.....          | do Burke Island.....                 |              | 10 00    |    |            |
| Boswell & Gilmour..... | do Ste. Anne River.....              |              | 20 00    |    |            |
| D. A. P. Watt.....     | do Trout do.....                     |              | 25 00    |    |            |
| D. C. Thompson.....    | do Murray do.....                    |              | 20 00    |    |            |
| H. Abbott.....         | License, Ouelle do.....              |              | 20 00    |    |            |
| do.....                | do Watsheeboc do.....                |              | 20 00    |    |            |
| E. Lacroix.....        | Rent, Islets Mechins, D'Alibert..... |              | 40 00    |    |            |
| E. Hamel.....          | do Station at Rimeuski.....          |              | 10 00    |    |            |
| A. Cross.....          | do Marguerite.....                   |              | 41 00    |    |            |
| A. Desbiens.....       | do Cape Kerr Station.....            |              | 5 00     |    |            |
| Louis Roberge.....     | do Station at Chaudière.....         |              | 4 00     |    |            |
| W. A. Adamson.....     | Lease, Godbout River.....            |              | 215 55   |    |            |
| C. Bertrand.....       | do Trinity do.....                   |              | 72 00    |    |            |
| M. Fortescue.....      | do Outard Island.....                |              | 5 00     |    |            |
| W. Harrington.....     | License, Passo Peron Lake.....       |              | 6 00     |    |            |
| C. Alley.....          | do Pointe St. Valier.....            |              | 2 00     |    |            |
| E. Lacroix.....        | do Matane River.....                 |              | 4 00     |    |            |
| C. R. Michaud.....     | do Pointe aux Columbières.....       |              | 8 00     |    |            |
| J. D. Dasylla.....     | do Pointe aux Saumon.....            |              | 2 00     |    |            |
| C. Duberger.....       | Porpoise Fishing, Murray Bay.....    |              | 2 70     |    |            |
| R. W. H. Dinnoock..... | Fine under Fishery Act.....          |              | 4 00     |    |            |
| A. Corneau.....        | Fines do collected.....              |              | 47 00    |    |            |
| A. Blais.....          | do do do.....                        |              | 44 00    |    |            |
| P. Fortin.....         | Stores sold in December, 1864.....   |              | 81 68    |    |            |
| do.....                | License fees collected by him.....   |              | 1,183 16 |    |            |
|                        |                                      |              |          |    | 4,854 09   |
|                        |                                      | CANADA WEST. |          |    |            |
| E. R. Jones.....       | Rent, Station at Sarnia.....         |              | 125 00   |    |            |
| do.....                | do Pt. Edward, Sarnia.....           |              | 108 00   |    |            |
| W. G. Hall.....        | do Pench Island.....                 |              | 100 00   |    |            |
| H. B. Strong.....      | do Middle Island.....                |              | 50 00    |    |            |
| John Mooney.....       | License, Jelnstown.....              |              | 10 00    |    |            |
| B. Weiss.....          | do Pt. Edward, Sarnia.....           |              | 10 00    |    |            |
| Geo. Higgs.....        | do Rondoau, Morpeth.....             |              | 8 00     |    |            |
| G. McDonald.....       | do Point Ann.....                    |              | 8 00     |    |            |
| R. McDonald.....       | do do.....                           |              | 16 00    |    |            |
| Wm. Henry.....         | do Prince Edward.....                |              | 8 00     |    |            |
| Thos. Kirkpatrick..... | do Pigeon Island.....                |              | 50 00    |    |            |
| S. S. Curtis.....      | Lease, Vail's Point.....             |              | 15 00    |    |            |
| H. F. McKenzie.....    | do Station at Sarnia.....            |              | 10 00    |    |            |
| James Connolly.....    | do Burke Island.....                 |              | 20 00    |    |            |
| A. McKenzie.....       | do Station at Sarnia.....            |              | 8 00     |    |            |
| John Mooney.....       | do Edwardsburgh.....                 |              | 5 00     |    |            |
| J. W. Kerr.....        | License fees collected.....          |              | 216 00   |    |            |
| R. Headlam.....        | Fines under Fishery Act.....         |              | 8 00     |    |            |
| James S. Cahill.....   | do do.....                           |              | 41 00    |    |            |
|                        |                                      |              |          |    | 816 00     |
| Total Receipts.....    |                                      |              |          |    | \$5,670 09 |

JOHN LANGTON,  
Auditor.

AUDIT OFFICE,  
Quebec, July, 1865.

No. 18.

CONSOLIDATED MUNICIPAL LOAN FUND -- UPPER CANADA.

STATEMENT shewing the Amount of Loan to the several Municipalities in Upper Canada, with 8 per cent. on same; the 5 cents on the dollar on Assessment Roll; and the Amounts received on Account, during the year ending 30th June, 1865.

| NAMES OF MUNICIPALITIES. | Amount of Loan. |      |         |      | 8 per cent. on Loan. |      | 5 cents on the dollar on assessments -- due 1864. |      | Amount received for 1864 and 1865 (from 1st July, 1864, to 30th June, 1865). |      |
|--------------------------|-----------------|------|---------|------|----------------------|------|---------------------------------------------------|------|------------------------------------------------------------------------------|------|
|                          | \$              | cts. | \$      | cts. | \$                   | cts. | \$                                                | cts. | \$                                                                           | cts. |
| Port Hope                | 860,000         | 00   | 68,800  | 00   | 4,300                | 00   | 6,125                                             | 34   | 25,954                                                                       | 70   |
| Hope                     | 60,000          | 00   | 230,000 | 00   | 23,400               | 00   | 3,084                                             | 05   | 2,413                                                                        | 33   |
| Niagara                  | 230,000         | 00   | 500,000 | 00   | 40,000               | 00   | 6,761                                             | 30   | 1,855                                                                        | 00   |
| Cobourg                  | 26,000          | 00   | 15,000  | 00   | 1,280                | 00   | 927                                               | 50   | 640                                                                          | 00   |
| Chippawa                 | 15,000          | 00   | 40,000  | 00   | 3,200                | 00   | 1,976                                             | 28   | 2,000                                                                        | 00   |
| Grey                     | 40,000          | 00   | 50,000  | 00   | 4,000                | 00   | 6,227                                             | 16   | 3,521                                                                        | 62   |
| Bertie                   | 50,000          | 00   | 500,000 | 00   | 40,000               | 00   | 9,229                                             | 70   | 9,137                                                                        | 40   |
| Brantford                | 20,000          | 00   | 8,000   | 00   | 640                  | 00   | 1,720                                             | 47   | 1,635                                                                        | 00   |
| Brantford Township       | 8,000           | 00   | 308,000 | 00   | 24,640               | 00   | 657                                               | 35   | 679                                                                          | 54   |
| Wainfleet                | 288,000         | 00   | 23,040  | 00   | 1,800                | 00   | 3,401                                             | 45   | 21,640                                                                       | 00   |
| Canboro'                 | 20,000          | 00   | 40,000  | 00   | 3,200                | 00   | 18,266                                            | 99   | 6,000                                                                        | 00   |
| Huron and Bruce          | 20,000          | 00   | 20,000  | 00   | 1,600                | 00   | 1,413                                             | 03   | 1,344                                                                        | 00   |
| Perth                    | 40,000          | 00   | 20,000  | 00   | 1,600                | 00   | 3,275                                             | 25   | 3,200                                                                        | 00   |
| Moulton and Sherbrooke   | 20,000          | 00   | 20,000  | 00   | 1,680                | 00   | 32,550                                            | 00   | 1,600                                                                        | 00   |
| Paris                    | 20,000          | 00   | 100,000 | 00   | 16,000               | 00   | 12,274                                            | 80   | 13,619                                                                       | 00   |
| Oxford                   | 20,000          | 00   | 48,000  | 00   | 3,840                | 00   | 22,800                                            | 12   | 1,935                                                                        | 60   |
| Ontario                  | 16,000          | 00   | 5,000   | 00   | 400                  | 00   | 14,763                                            | 30   | 1,280                                                                        | 00   |
| Prescott                 | 5,000           | 00   | 190,000 | 00   | 15,200               | 00   | 1,009                                             | 12   | 240                                                                          | 00   |
| Lincoln                  | 100,000         | 00   | 10,000  | 00   | 800                  | 00   | 8,652                                             | 35   | 2,634                                                                        | 43   |
| Lambton                  | 10,000          | 00   | 10,000  | 00   | 800                  | 00   | 3,891                                             | 70   | 1,280                                                                        | 00   |
| Middleton                | 10,000          | 00   | 10,000  | 00   | 800                  | 00   | 1,500                                             | 93   | 800                                                                          | 00   |
| St. Catharines           | 3,705,000       | 00   | 295,400 | 00   | 22,938               | 41   | 105,162                                           | 66   |                                                                              |      |
| Woodstock                |                 |      |         |      |                      |      |                                                   |      |                                                                              |      |
| F. Stanley               |                 |      |         |      |                      |      |                                                   |      |                                                                              |      |
| Carried forward          |                 |      |         |      |                      |      |                                                   |      |                                                                              |      |

No. 18.—Continued.

| NAMES OF MUNICIPALITIES.       | Amount of Loan. |      | 8 per cent. on Loan. |      | 5 cents on the dollar on assessments—due 1864. |      | Amount received for 1864 and 1865 (from 1st July, 1864, to 30th June, 1865). |      |
|--------------------------------|-----------------|------|----------------------|------|------------------------------------------------|------|------------------------------------------------------------------------------|------|
|                                | \$              | cts. | \$                   | cts. | \$                                             | cts. | \$                                                                           | cts. |
| <i>Brought forward</i> .....   |                 |      |                      |      |                                                |      |                                                                              |      |
| Woodhouse.....                 | 3,705,000       | 00   | 280,400              | 00   | 229,989                                        | 41   | 105,102                                                                      | 66   |
| Norwich.....                   | 80,000          | 00   | 6,400                | 00   | 2,715                                          | 60   |                                                                              |      |
| Cornwall.....                  | 200,000         | 00   | 16,000               | 00   | 4,362                                          | 83   |                                                                              |      |
| Belleville.....                | 12,000          | 00   | 960                  | 00   | 1,645                                          | 20   | 1,015                                                                        | 95   |
| Northumberland and Durham..... | 20,000          | 00   | 1,600                | 00   | 7,859                                          | 40   | 1,640                                                                        | 00   |
| Ons.....                       | 460,000         | 00   | 36,800               | 00   | 40,650                                         | 00   | 31,908                                                                       | 70   |
| Elgin.....                     | 80,000          | 00   | 6,400                | 00   | 1,187                                          | 01   |                                                                              |      |
| London.....                    | 80,000          | 00   | 6,400                | 00   | 16,185                                         | 76   | 6,400                                                                        | 00   |
| Windham.....                   | 375,400         | 00   | 30,032               | 00   | 24,979                                         | 95   |                                                                              |      |
| Simcoe.....                    | 100,000         | 00   | 8,000                | 00   | 2,218                                          | 80   |                                                                              |      |
| Lanark and Renfrew.....        | 100,000         | 00   | 8,000                | 00   | 1,794                                          | 94   |                                                                              |      |
| Brookville.....                | 400,000         | 00   | 32,000               | 00   | 12,716                                         | 86   | 2,716                                                                        | 50   |
| Elizabethtown.....             | 154,000         | 00   | 12,320               | 00   | 5,159                                          | 53   | 5,159                                                                        | 53   |
| Stratford.....                 | 100,000         | 00   | 8,000                | 00   | 2,888                                          | 78   | 2,423                                                                        | 99   |
| Godorich.....                  | 100,000         | 00   | 8,000                | 00   | 2,947                                          | 15   |                                                                              |      |
| Hastings.....                  | 157,600         | 00   | 12,608               | 00   | 4,318                                          | 93   | 8,638                                                                        | 00   |
| Essex.....                     | 32,000          | 00   | 2,560                | 00   | 16,560                                         | 00   | 12,608                                                                       | 00   |
| Barrie.....                    | 12,000          | 00   | 960                  | 00   | 8,472                                          | 00   | 4,102                                                                        | 14   |
| Chatham.....                   | 100,000         | 00   | 8,000                | 00   | 876                                            | 35   | 1,847                                                                        | 60   |
| Dundas.....                    | 52,000          | 00   | 4,160                | 00   | 4,001                                          | 23   | 4,001                                                                        | 23   |
| Guelph.....                    | 80,000          | 00   | 6,400                | 00   | 4,286                                          | 73   | 6,382                                                                        | 00   |
| Peterboro.....                 | 100,000         | 00   | 8,000                | 00   | 5,843                                          | 20   | 5,800                                                                        | 00   |
| Totals.....                    | 7,300,000       | 00   | 584,000              | 00   | 411,955                                        | 60   | 199,516                                                                      | 39   |

T. D. HARRINGTON, D. R. G.

RECEIVER GENERAL'S OFFICE,  
Quebec, July, 1865.



No. 19.

CONSOLIDATED MUNICIPAL LOAN FUND, LOWER CANADA.

STATEMENT shewing the Amount of Loans to the several Municipalities in Lower Canada, with 8 per cent on same; the 5 cts. on the \$ on Assessment Roll; and the amounts received on account, during the year ending 30th June, 1865.

| NAMES OF MUNICIPALITIES. | Amount of Loan. | 8 per cent on Loan. |      | 5 cents on \$, on Assessment, due 1864. |      | Amounts received for 1864 & 1865, (From 1st July, 1864, to 30th June, 1865.) |
|--------------------------|-----------------|---------------------|------|-----------------------------------------|------|------------------------------------------------------------------------------|
|                          |                 | \$                  | cts. | \$                                      | cts. |                                                                              |
| Stanstead                | 71,000 00       | 5,680 00            |      | 6,414 52                                |      |                                                                              |
| Shefford                 | 215,000 00      | 17,200 00           |      | No Roll                                 |      |                                                                              |
| Terrebonne               | 94,000 00       | 7,520 00            |      | 4,228 05                                |      |                                                                              |
| Ottawa                   | 131,000 00      | 10,528 00           |      | No Roll.                                |      |                                                                              |
| Megantic                 | 5,840 00        | 467 20              |      | do                                      |      |                                                                              |
| Montreal                 | 800,000 00      | 64,000 00           |      | 91,100 10                               |      | 65,112 00                                                                    |
| Acton                    | 24,000 00       | 1,920 00            |      | 1,060 63                                |      |                                                                              |
| St. Hyacinthe            | 10,000 00       | 1,280 00            |      | 993 32                                  |      | 1,210 67                                                                     |
| Sherbrooke               | 80,000 00       | 6,400 00            |      | 1,618 46                                |      |                                                                              |
| Varennes                 | 2,000 00        | 160 00              |      | 155 87                                  |      | 164 00                                                                       |
| Huntingdon               | 7,000 00        | 560 00              |      | No Roll.                                |      |                                                                              |
| Roxton                   | 30,000 00       | 2,400 00            |      | 864 64                                  |      |                                                                              |
| Kingwick                 | 10,000 00       | 800 00              |      | 295 42                                  |      |                                                                              |
| St. John                 | 20,000 00       | 1,600 00            |      | 1,068 46                                |      |                                                                              |
| Lepprie                  | 4,000 00        | 320 00              |      | 288 19                                  |      |                                                                              |
| Tring                    | 20,000 00       | 1,600 00            |      | 385 23                                  |      | 320 00                                                                       |
| Ste. Marie de Monnoir    | 4,000 00        | 320 00              |      | 1,407 65                                |      |                                                                              |
| St. Romuald de Farnham   | 30,000 00       | 2,400 00            |      | 67 29                                   |      |                                                                              |
| Three Rivers             | 220,000 00      | 17,600 00           |      | 2,633 34                                |      |                                                                              |
| St. Romuald d'Etchemin   | 20,000 00       | 1,600 00            |      | 388 37                                  |      |                                                                              |
| Granby                   | 30,000 00       | 2,400 00            |      | 617 12                                  |      |                                                                              |
| William Henry            | 20,000 00       | 1,600 00            |      | 233 21                                  |      |                                                                              |
| Ascot and Westbury       | 8,000 00        | 640 00              |      | 1,292 48                                |      |                                                                              |
| St. Jean, Isle d'Orleans | 8,000 00        | 640 00              |      | 506 06                                  |      |                                                                              |
| Carried forward          | 1,870,440 00    | 149,635 20          |      |                                         |      | 66,800 67                                                                    |

| NAMES OF MUNICIPALITIES.           | Amount of Loan. | 8 per cent on Loan. | 5 cents on Assessment due 1864. | Amounts received for                                          |           |
|------------------------------------|-----------------|---------------------|---------------------------------|---------------------------------------------------------------|-----------|
|                                    |                 |                     |                                 | 1864 & 1865,<br>(From 1st July, 1864,<br>to 30th June, 1865.) | \$ cts.   |
| <i>Brought forward.</i>            |                 |                     |                                 |                                                               |           |
| Somerset North.....                | 16,000 00       | 1,280 00            | 278 35                          | \$                                                            | 66,303 67 |
| St. Germain de Rimouski.....       | 50,000 00       | 4,000 00            | 364 00                          |                                                               | 363 84    |
| St. Michel de Bellechasse.....     | 24,000 00       | 1,920 00            | No Roll.                        |                                                               | 960 00    |
| Longueil.....                      | 12,000 00       | 960 00              | 745 17                          |                                                               | 840 00    |
| Chambly Basin.....                 | 10,500 00       | 840 00              | No Roll.                        |                                                               |           |
| Quebec.....                        | 50,000 00       | 4,000 00            | 3,082 74                        |                                                               |           |
| Stanford.....                      | 3,000 00        | 240 00              | 823 53                          |                                                               |           |
| Bolton.....                        | 13,000 00       | 1,040 00            | 760 74                          |                                                               |           |
| Stakely North.....                 | 16,000 00       | 1,280 00            | 483 94                          |                                                               |           |
| Stakely South.....                 | 10,000 00       | 800 00              | 206 94                          |                                                               |           |
| Fermeont.....                      | 32,000 00       | 2,560 00            | 502 08                          |                                                               |           |
| Terrebonne.....                    | 10,000 00       | 800 00              | 500 01                          |                                                               |           |
| Magog.....                         | 10,000 00       | 800 00              | 492 00                          |                                                               |           |
| Princeville.....                   | 12,000 00       | 960 00              | 197 65                          |                                                               |           |
| Ste. Helene de Kamouraska.....     | 1,200 00        | 96 00               | 174 33                          |                                                               | 139 79    |
| Grantham, Wendover & Simpson.....  | 10,000 00       | 800 00              | 631 58                          |                                                               |           |
| Ste. Genevieve de Beauharneis..... | 10,000 00       | 800 00              | No Roll.                        |                                                               |           |
| Inverness.....                     | 10,000 00       | 800 00              | do                              |                                                               |           |
| Ste. Anne de la Pêrade.....        | 1,440 00        | 115 20              | 966 15                          |                                                               |           |
| Grande Bate.....                   | 4,000 00        | 320 00              | 265 60                          |                                                               |           |
| Bagotville.....                    | 4,200 00        | 336 00              | 600 00                          |                                                               |           |
| Arthabaska.....                    | 4,200 00        | 336 00              | No Roll.                        |                                                               |           |
| Kestovière.....                    | 5,000 00        | 400 00              | do                              |                                                               |           |
| Chicoutimi.....                    | 3,300 00        | 264 00              | 761 88                          |                                                               |           |
| Tremblay.....                      | 2,400 03        | 192 00              | No Roll.                        |                                                               |           |
| Grande Rivière.....                | 1,575 00        | 126 00              | do                              |                                                               |           |
| Levis.....                         | 40,000 00       | 3,200 00            | 3,612 55                        |                                                               | 400 00    |
| Ste. Valere de Bulstrode.....      | 6,000 00        | 480 00              | No Roll.                        |                                                               | 350 45    |
| St. Jean Baptiste.....             | 2,000 00        | 160 00              | 657 88                          |                                                               |           |
| St. Armand West.....               | 15,000 00       | 1,200 00            | No Roll.                        |                                                               |           |
| Stanbridge.....                    | 50,000 00       | 4,000 00            | 3,020 37                        |                                                               |           |
| Phillipsburg.....                  | 2,000 00        | 160 00              | 106 95                          |                                                               |           |
| St. Maurice.....                   | 1,000 00        | 80 00               | No Roll.                        |                                                               | 90 00     |
| <i>Totals.</i>                     |                 |                     |                                 |                                                               |           |
|                                    | 1,570,410 00    | 119,635 20          |                                 | \$                                                            | 66,303 67 |

|                                                  |              |            |          |    |           |
|--------------------------------------------------|--------------|------------|----------|----|-----------|
| Notre-Dame du Mont Carmel.....                   | 1,000 00     | 80 00      | 117 69   |    |           |
| St. Christophe d'Arthabaska.....                 | 1,000 00     | 80 00      | No Roll. |    |           |
| Quebec West.....                                 | 675 00       | 54 00      | 229 04   |    |           |
| St. Paulin.....                                  | 400 00       | 32 00      | No Roll. |    | 80 00     |
| St. Narcisse.....                                | 1,000 00     | 80 00      | 574 92   |    |           |
| St. Elederie (Beauce).....                       | 1,000 00     | 80 00      | 557 78   |    |           |
| Warwick.....                                     | 1,000 00     | 80 00      | No Roll. |    |           |
| Victoriaville.....                               | 4,000 00     | 320 00     | 353 30   |    | 40 00     |
| Ham & South Ham.....                             | 1,000 00     | 80 00      | 215 86   |    |           |
| St. Stanislas, Riviere des Envoies.....          | 1,000 00     | 80 00      | 458 49   |    |           |
| La Visitation de Champlain.....                  | 1,000 00     | 80 00      | No Roll. |    | 219 00    |
| Aston.....                                       | 1,000 00     | 80 00      | 258 76   |    | 30 00     |
| Ste. Genevieve de Babouan.....                   | 750 00       | 60 00      | 496 81   |    | 150 97    |
| St. Prosper.....                                 | 1,000 00     | 80 00      | No Roll. |    | 80 00     |
| Ste. Marie Magdeleine, Cap de la Magdeleine..... | 800 00       | 64 00      | do       |    | 31 00     |
| St. Didace.....                                  | 1,000 00     | 80 00      | do       |    |           |
| Aubert Gallon.....                               | 1,000 00     | 80 00      | 150 90   |    | 131 79    |
| St. Jean de Matha.....                           | 1,000 00     | 80 00      | 260 32   |    | 60 00     |
| St. Celestin.....                                | 1,000 00     | 80 00      | No Roll. |    | 50 00     |
| St. Polycarpe.....                               | 1,000 00     | 80 00      | 226 16   |    | 306 00    |
| Wotton.....                                      | 1,000 00     | 80 00      | No Roll. |    |           |
| Pointe du Lac.....                               | 400 00       | 32 00      | 871 56   |    |           |
| St. Joseph de la Beauce.....                     | 1,000 00     | 80 00      | No Roll. |    | 97 00     |
| St. Francois de la Beauce.....                   | 1,000 00     | 80 00      | 118 04   |    |           |
| St. Camille.....                                 | 1,000 00     | 80 00      | No Roll. |    | 121 10    |
| St. Marie, Beauce.....                           | 1,000 00     | 80 00      | 348 94   |    |           |
| Newton.....                                      | 1,000 00     | 80 00      | 1,224 13 |    |           |
| Shelford.....                                    | 57,500 00    | 4,600 00   | No Roll. |    |           |
| St. Jean de Chicoutimi.....                      | 32 00        | 2 00       | do       |    |           |
| Plessisville.....                                | 400 00       | 32 00      | do       |    |           |
| <i>Totals.</i>                                   |              |            |          |    |           |
|                                                  | 2,428,540 00 | 194,253 20 |          | \$ | 71,366 71 |

T. D. HARINGTON,  
Deputy Receiver General.

RECEIVER GENERAL'S OFFICE,  
Quebec, July, 1865.

## No. 20.

STATEMENT of Consolidated Municipal Loan Fund Debentures issued under the authority of Acts 16 Vic., cap. 22, and 18 Vic., cap. 13, prior to the 30th June, 1865; the same bearing interest at 6 per cent. per annum, on account of the several Municipalities hereunder enumerated.

| MUNICIPALITY.                                              | Amount.        |
|------------------------------------------------------------|----------------|
|                                                            | \$ cts.        |
| Amount as per Public Accounts, 1864, Statement No. 26..... | 2,418,540 00   |
| Amount issued on account of the Town of Lévis.....         | 10,000 00      |
| Total .....                                                | \$2,428,540 00 |

WM. DICKINSON,  
*Deputy Inspector General.*

DEPARTMENT OF THE MINISTER OF FINANCE,  
Quebec, July, 1865.

No. 21.

STATEMENT of the Revenue derived from Law Fees received in Canada West, in virtue of the Acts of Canada, Con. Stat. U. C., chapters 11 and 33, and 23 Vic., cap. 46, by various officers of the Court of Queen's Bench and Common Pleas, and Court of Chancery, between the 1st July, 1864, and the 30th June, 1865, being applicable to the Interest and Redemption of Debentures issued for the Law Society of Upper Canada under authority of the said Acts.

| NAME.                    | EXPENDITURE.                                                                                                                                                   | Amount.      | RECEIPTS. |           | Amount received up to 30th Sep., 1864. | Amount received on Stamps, up to 30th June, 1865. | Total Amount. |
|--------------------------|----------------------------------------------------------------------------------------------------------------------------------------------------------------|--------------|-----------|-----------|----------------------------------------|---------------------------------------------------|---------------|
|                          |                                                                                                                                                                | \$ cts.      | \$ cts.   | \$ cts.   | \$ cts.                                | \$ cts.                                           | \$ cts.       |
|                          | To Balance, as per Public Accounts, Stat. No. 21, up to 30th June, 1865                                                                                        | 149,262 19   |           |           |                                        |                                                   |               |
| <b>Receiver General.</b> | To Interest (Vide Statement No. 12)                                                                                                                            | 1,704 60     |           |           |                                        |                                                   |               |
| <b>Sundry parties...</b> | One-half of amount paid to County Crown Attorneys for examining Quarterly Accounts of Deputy Clerks of the Crown, for the half-year ended 30th September, 1864 | 120 00       |           | 267 65    | 6,984 97                               | 7,555 72                                          |               |
|                          | To amount for services of Clerks of Assize, and postage, during the year ended 30th June, 1865                                                                 | 2,789 48     |           |           |                                        |                                                   |               |
|                          | For interest on Balance at Debit:                                                                                                                              |              |           |           |                                        |                                                   |               |
|                          | 1st July, 1864.....                                                                                                                                            | \$1,865 77   |           | 86 43     | 318 25                                 | 404 68                                            |               |
|                          | 1st October, 1864.....                                                                                                                                         | 1,843 88     |           | 89 75     | 779 00                                 | 868 75                                            |               |
|                          | 1st January, 1865.....                                                                                                                                         | 1,794 84     |           | 28 15     | 113 43                                 | 141 58                                            |               |
|                          | 1st April, 1865.....                                                                                                                                           | 1,820 67     |           | 38 75     | 146 40                                 | 183 24                                            |               |
|                          | To proportion of Expenditure for printed forms for stamps.....                                                                                                 | 720 00       |           | 292 80    | 521 64                                 | 814 44                                            |               |
|                          |                                                                                                                                                                |              |           | 61 52     | 221 83                                 | 283 35                                            |               |
|                          |                                                                                                                                                                |              |           | 1 60      | 105 83                                 | 167 43                                            |               |
|                          |                                                                                                                                                                |              |           | 32 25     | 39 90                                  | 41 50                                             |               |
|                          |                                                                                                                                                                |              |           | 90 85     | 63 65                                  | 95 00                                             |               |
|                          |                                                                                                                                                                |              |           | 53 50     | 813 67                                 | 904 82                                            |               |
|                          |                                                                                                                                                                |              |           | 41 00     | 489 28                                 | 499 08                                            |               |
|                          |                                                                                                                                                                |              |           | 20 55     | 248 34                                 | 269 34                                            |               |
|                          |                                                                                                                                                                |              |           | 40 90     | 216 12                                 | 236 67                                            |               |
|                          |                                                                                                                                                                |              |           |           | 214 70                                 | 255 60                                            |               |
|                          |                                                                                                                                                                |              |           |           | 129 20                                 | 199 20                                            |               |
|                          | <i>Carried forward</i> .....                                                                                                                                   | \$161,921 43 | 1,450 10  | 11,356 30 | 12,806 40                              |                                                   |               |

No. 21.—Continued.

| NAME. | EXPENDITURE.                                                                                                                                            | AMOUNT.               | RECKIPTS. | Amount received up to 30th Sep., 1864. | Amount received on Stamps, up to 30th June, 1865. | Total Amount.        |
|-------|---------------------------------------------------------------------------------------------------------------------------------------------------------|-----------------------|-----------|----------------------------------------|---------------------------------------------------|----------------------|
|       | <i>Brought forward</i> .....                                                                                                                            | \$ cts.<br>161,921 43 |           | \$ cts.<br>1,450 10                    | \$ cts.<br>11,356 30                              | \$ cts.<br>12,806 40 |
|       | Amount received from the Deputy Clerk of the Crown and Pleas of the Courts of Queen's Bench and Common Pleas for the County of Leeds and Grenville..... |                       |           | 66 55                                  | 331 65                                            | 398 20               |
|       | do Lincoln.....                                                                                                                                         |                       |           | 89 25                                  | 323 00                                            | 412 25               |
|       | do Middlesex.....                                                                                                                                       |                       |           | 85 35                                  | 1,190 54                                          | 1,275 89             |
|       | do Northumberland and Durham.....                                                                                                                       |                       |           | 240 50                                 | 813 40                                            | 1,053 90             |
|       | do Norfolk.....                                                                                                                                         |                       |           | 16 25                                  | 235 80                                            | 252 05               |
|       | do Ontario.....                                                                                                                                         |                       |           | 44 25                                  | 456 48                                            | 500 73               |
|       | do Oxford.....                                                                                                                                          |                       |           | 64 55                                  | 268 85                                            | 333 41               |
|       | do Perth.....                                                                                                                                           |                       |           | 91 95                                  | 293 55                                            | 385 50               |
|       | do Peterboro'.....                                                                                                                                      |                       |           | 25 35                                  | 358 10                                            | 383 51               |
|       | do Prescott and Russell.....                                                                                                                            |                       |           | 17 40                                  | 106 49                                            | 123 89               |
|       | do Prince Edward.....                                                                                                                                   |                       |           | 100 50                                 | 250 30                                            | 350 80               |
|       | do Simcoe.....                                                                                                                                          |                       |           | 33 45                                  | 362 90                                            | 396 35               |
|       | do Stormont, Dundas and Glengarry.....                                                                                                                  |                       |           | 69 75                                  | 402 71                                            | 472 46               |
|       | do Victoria.....                                                                                                                                        |                       |           | 69 70                                  | 210 90                                            | 280 60               |
|       | do Waterloo.....                                                                                                                                        |                       |           | 70 95                                  | 202 35                                            | 273 30               |
|       | do Welland.....                                                                                                                                         |                       |           | 11 30                                  | 148 48                                            | 159 78               |
|       | do Wellington.....                                                                                                                                      |                       |           | 61 95                                  | 524 40                                            | 586 35               |
|       | do Wentworth.....                                                                                                                                       |                       |           | 147 40                                 | 1,161 28                                          | 1,308 68             |
|       |                                                                                                                                                         |                       |           | 2,756 50                               | 19,003 64                                         | 21,760 14            |
|       | <i>Court of Chancery.</i>                                                                                                                               |                       |           |                                        |                                                   |                      |
|       | Amount received from the Registrar, County York.....                                                                                                    |                       |           | 1,613 50                               |                                                   | 1,613 50             |
|       | do do Masters and Deputy Registrars, County Brant.....                                                                                                  |                       |           | 34 90                                  |                                                   | 34 90                |
|       | do Carleton.....                                                                                                                                        |                       |           | 22 00                                  |                                                   | 22 00                |
|       | do Essex.....                                                                                                                                           |                       |           | 5 20                                   |                                                   | 5 20                 |
|       | do Frontenac, Lennox and Addington.....                                                                                                                 |                       |           | 20 20                                  |                                                   | 20 20                |
|       | do Huron and Bruce.....                                                                                                                                 |                       |           | 15 00                                  |                                                   | 15 00                |
|       | do Lambton.....                                                                                                                                         |                       |           | 3 80                                   |                                                   | 3 90                 |

|                                                                                                              |          |           |           |            |
|--------------------------------------------------------------------------------------------------------------|----------|-----------|-----------|------------|
| do Lanark and Renfrew.....                                                                                   | 4 40     | .....     | .....     | 4 40       |
| do Leeds and Grenville.....                                                                                  | 16 10    | .....     | .....     | 16 10      |
| do Norfolk.....                                                                                              | 20 90    | .....     | .....     | 20 90      |
| do Northumberland and Durham.....                                                                            | 146 01   | .....     | .....     | 146 01     |
| do Simcoe.....                                                                                               | 14 40    | .....     | .....     | 14 40      |
| do Wentworth.....                                                                                            | 524 24   | .....     | .....     | 524 24     |
|                                                                                                              | 5,203 25 | 19,003 64 | .....     | 24,206 89  |
| Less—This amount chargeable to this Fund of the total credit allowed the Distributors of Law Stamps.....     | .....    | 4,000 00  | .....     | 4,000 00   |
| Amount received from the Master and Deputy Registrar for the County of Essex, for fees received in 1863..... | 6 50     | .....     | .....     | 20,206 89  |
| Balance.....                                                                                                 | .....    | .....     | .....     | 6 50       |
|                                                                                                              | 5,209 75 | 15,003 64 | .....     | 141,708 04 |
|                                                                                                              |          |           | 15,003 64 | 141,921 43 |

DEPARTMENT OF THE MINISTER OF FINANCE,  
Quebec, July, 1865.

WM. DICKINSON,  
Deputy Inspector General.

No. 22.

STATEMENT of Moneys collected at Montreal, under Act 12 Vic., cap. 112, and 13 and 14 Vic., cap. 94, on account of Law and other Fees, and for Duties on Tavern Licenses, issued for the City and County of Montreal, during the year ended 30th June, 1865, the same being applicable towards the erection of the Court House, Montreal; and also the payments made therefrom during the said period.

| EXPENDITURE.                                                                                        |  | Interest Account. | Total Amount. | RECEIPTS.                                                                                               | Amount.   | Total Amount. |
|-----------------------------------------------------------------------------------------------------|--|-------------------|---------------|---------------------------------------------------------------------------------------------------------|-----------|---------------|
|                                                                                                     |  | \$ cts.           | \$ cts.       |                                                                                                         | \$ cts.   | \$ cts.       |
| To Balance from Statement No. 28, to 30th June, 1864.                                               |  |                   | 75,072 73     | 12 Vic., cap 112.                                                                                       |           |               |
| To Interest paid on Debentures, during the year ended 30th June, 1865, (Vide Statement No. 12)..... |  |                   | 5,676 00      | By amount received from J. Bouthillier, sheriff, Montreal, during the year ended 30th June, 1865.....   | 3,690 11  |               |
| To amount of Expenditure, (Vide do).....                                                            |  |                   | 849 00        | By do Coffin, Papineau & Honey, Joint Prothonotary, during do.....                                      | 11,546 58 |               |
| To Interest on balance at debit, 1st July, 1864.....                                                |  | 938 40            |               | By do G. H. Ryland, Registrar, Montreal, 13 & 14 Vic., cap. 94, do.....                                 | 2,355 50  |               |
| do do 1st Sept., 1864.....                                                                          |  | 932 46            |               | By do from Revenue Inspectors, for Duty on Tavern Licenses, in the City and County of Montreal, do..... | 5,969 20  | 23,161 39     |
| do do 1st April 1865.....                                                                           |  | 892 66            |               | By Balance.....                                                                                         |           | 62,819 55     |
| To paid for printed forms of Law Stamps.....                                                        |  | 917 69            | 3,681 71      |                                                                                                         |           |               |
|                                                                                                     |  |                   | 701 90        |                                                                                                         |           |               |
| Total.....                                                                                          |  |                   | 85,980 94     | Total.....                                                                                              |           | 85,980 94     |
| To Balance.....                                                                                     |  |                   | 62,819 55     |                                                                                                         |           |               |

WM. DICKINSON,  
Deputy Inspector General.

DEPARTMENT OF THE MINISTER OF FINANCE,  
Quebec, July, 1865.

No 23.

STATEMENT of Moneys arising from Law and other Fees collected in the District of Kamouraska, under Act 12 Vic., Cap. 112, during the year ended 30th June, 1865, and applicable to the erection of a Gaol and Court House at that place.

| EXPENDITURE.                                                                                      | Amount.        | RECEIPTS.                                                                                                                    | Amount.      |
|---------------------------------------------------------------------------------------------------|----------------|------------------------------------------------------------------------------------------------------------------------------|--------------|
| To amount of Interest paid during the year ended 30th June 1865.<br>(Vide Statement No. 12) ..... | cts.<br>664 28 |                                                                                                                              | cts.<br>3 30 |
| To paid for printed forms for Law Stamps .....                                                    | 40 00          | By Balance from Statement, No. 29, to 30th June, 1864 .....                                                                  | 700 95       |
| To Balance .....                                                                                  | 354 65         | By Amount received from Messrs. Chalou and Dery, Joint Prothonotary, Kamouraska, during the year ended 30th June, 1865 ..... | 554 68       |
| Total .....                                                                                       | 1,058 93       | By do from H. Garon, Registrar, during do .....                                                                              |              |
|                                                                                                   |                | Total .....                                                                                                                  | 1,058 93     |
|                                                                                                   |                | By Balance .....                                                                                                             | 351 65       |

WM. DICKINSON,  
*Deputy Inspector General.*

DEPARTMENT OF THE MINISTER OF FINANCE,  
Quebec, July, 1865.

No. 24.

STATEMENT of moneys arising from Law and other Fees, collected in the District of Ottawa, and the Payments made therefrom, towards the erection of a Court House and Gaol, at Aylmer, during the year ended 30th June, 1865, under Acts 12 Vic. Cap. 112, and 14 and 15 Vic. Cap. 63.

| EXPENDITURE.                                                                                   | Amount.           | RECEIPTS.                                                                                                                     | Amount.      |
|------------------------------------------------------------------------------------------------|-------------------|-------------------------------------------------------------------------------------------------------------------------------|--------------|
| To Balance from last year, Stat. No. 30.....                                                   | \$ cts.<br>340 30 | 12 Vic., cap. 112.                                                                                                            | \$ cts.<br>— |
| To amount of Interest paid during the year ended 30th June, 1865 ( Vide Statement No. 12)..... | 1,002 80          | By amount received from H. Driscoll, Prothonotary, during the year ended 30th June, 1865 .....                                | 448 82       |
| To paid for printed forms for Law Stamps.....                                                  | 30 00             | By do from J. F. Taylor, Registrar, .....                                                                                     | 331 18       |
|                                                                                                |                   | 14 and 15 Vic., cap. 63.                                                                                                      |              |
|                                                                                                |                   | By amount received from C. Symmes, Revenue Inspector, for Duties on Tavern Licenses, during the year ended 30th June, 1865... | 820 80       |
|                                                                                                |                   | By Balance.....                                                                                                               | 1,009 90     |
| Total.....                                                                                     | 1,973 10          | Total.....                                                                                                                    | 1,973 10     |
| To Balance .....                                                                               | 363 20            |                                                                                                                               |              |

W. M. DICKINSON,  
Deputy Inspector General.

DEPARTMENT OF THE MINISTER OF FINANCE,  
Quebec, July, 1865.



No. 25.

STATEMENT of the Receipts and Expenditure on account of the "Building and Jury Fund" under Chapter 109, Consolidated Statutes, Lower Canada, for the year ended 30th June, 1865.

| EXPENDITURE.                                                                    |               | RECEIPTS.                                                                          |               |
|---------------------------------------------------------------------------------|---------------|------------------------------------------------------------------------------------|---------------|
| Amount.                                                                         | Total Amount. | Amount.                                                                            | Total Amount. |
| \$                                                                              | cts.          | \$                                                                                 | cts.          |
| To this amount brought forward from 1864.....                                   | 62,022 80     | By balance in hands of the Sheriffs, brought forward from 1864.....                | 552 27        |
| To proportion of expenses for printed forms of Stamps.....                      | .....         | By amount of fees received by the Sheriff of Arthabaska up to 30th June, 1865..... | 352 22        |
| For work done at the New Gnoel, Quebec, for the year ended 30th June, 1865..... | 8,011 00      | do Beauharnois, do.....                                                            | 1,223 97      |
| Salary as Superintendent.....                                                   | 735 20        | do Bedford, do.....                                                                | 1,710 70      |
| For sundry disbursements on acct. of Gnoel.....                                 | 14 30         | do Bonaventure, do.....                                                            | 79 72         |
| For salary as temporary Keeper.....                                             | 385 60        | do Chicoutimi, do.....                                                             | 142 39        |
| For salary as temporary Keeper.....                                             | 40 00         | do Gaspé, do.....                                                                  | 58 79         |
| To pay for opening a drain.....                                                 | 37 70         | do Iberville, do.....                                                              | 967 12        |
| For travelling expenses.....                                                    | 82 00         | do Joliette, do.....                                                               | 728 64        |
| For professional services.....                                                  | 143 92        | do Kamouraski, do.....                                                             | 7 86          |
| For fitting up stoves.....                                                      | 131 00        | do Montmagny, do.....                                                              | 359 57        |
| For printing specifications.....                                                | 131 00        | do Montreal, do.....                                                               | 3,600 40      |
| For firewood.....                                                               | 718 75        | do Ottawa, do.....                                                                 | 207 78        |
| For window-sashes.....                                                          | 600 00        | do Quebec, do.....                                                                 | 6,640 23      |
| S. & C. Peters.....                                                             | 1,008 00      | do Kitchellieu, do.....                                                            | 698 66        |
| J. W. Tyndall & Co.....                                                         | 6 80          | do Rimouski, do.....                                                               | 110 40        |
| For cast-metal water-pipes.....                                                 | 44 72         | do Sagouany, do.....                                                               | 42 69         |
| For advertising.....                                                            | 35 92         | do St. Francis, do.....                                                            | 1,420 10      |
| do.....                                                                         | .....         | do St. Hyacinthe, do.....                                                          | 1,237 20      |
| do.....                                                                         | .....         | do Terrebonne, do.....                                                             | 826 79        |
| do.....                                                                         | .....         | do Three Rivers, do.....                                                           | 1,070 55      |
| do.....                                                                         | .....         |                                                                                    | 22,119 05     |
| For sundry small disbursements.....                                             | 59 42         |                                                                                    | 30,639 69     |
| For repairs to roof of Court House, Quebec.....                                 | 13 55         | Less—Balances in hands of the Sheriffs, on 30th June, 1865:—                       |               |
| For constructing a covered passage to Library and for fitting up a vault.....   | 280 80        | At Arthabaska.....                                                                 | 570 42        |
| For insurance on Court House.....                                               | 75 00         | do Beauharnois.....                                                                | 13 13         |
| For repairs to Court House.....                                                 | 248 00        | do Bonaventure.....                                                                | 71 60         |
| For three iron doors for Court House.....                                       | 75 60         | do Chicoutimi.....                                                                 | 8 12          |
| For galvanized iron boxes furnished to Court House.....                         | 483 60        |                                                                                    | 78 63         |
|                                                                                 | 1,176 55      |                                                                                    | 741 90        |
|                                                                                 | 18,281 18     | Carried forward.....                                                               | 30,639 69     |
|                                                                                 | 62,540 30     |                                                                                    |               |



No. 25.—Continued.

| EXPENDITURE.                 |                                                           | Amount. |      | Total Amount. |      | RECEIPTS. |      | Total Amount. |              |
|------------------------------|-----------------------------------------------------------|---------|------|---------------|------|-----------|------|---------------|--------------|
|                              |                                                           | \$      | cts. | \$            | cts. | \$        | cts. | \$            | cts.         |
| <i>Brought forward</i> ..... |                                                           | 445     | 50   | 3,454         | 01   |           |      |               |              |
| D. Browne.....               | Sheriff, Bedford, amount paid by him to Petty Jurors..... | 814     | 25   |               |      |           |      |               |              |
| J. F. DesRivières.....       | do do do                                                  | 247     | 00   |               |      |           |      |               |              |
| B. H. Leprohon.....          | Joliette, do do do                                        | 611     | 00   |               |      |           |      |               |              |
| J. Bouthillier.....          | do do do                                                  | 1,668   | 50   |               |      |           |      |               |              |
| L. M. Coutlée.....           | do do do                                                  | 62      | 40   |               |      |           |      |               |              |
| W. S. Sewell.....            | do do do                                                  | 2,968   | 50   |               |      |           |      |               |              |
| G. F. Bowen.....             | do do do                                                  | 792     | 00   |               |      |           |      |               |              |
| L. Taché.....                | do do do                                                  | 427     | 00   |               |      |           |      |               |              |
| G. Baby.....                 | do do do                                                  | 55      | 00   |               |      |           |      |               |              |
|                              | Less—paid by warrant as above.....                        | 8,091   | 15   |               |      |           |      |               |              |
|                              |                                                           | 1,354   | 92   |               |      |           |      |               |              |
|                              | Charged in Administration of Justice, East.....           | 6,736   | 23   |               |      |           |      |               |              |
|                              |                                                           |         |      | 10,190        | 24   |           |      |               |              |
|                              |                                                           |         |      | \$190,590     | 90   |           |      |               | \$100,590 90 |
|                              | June 30th, 1865, To Balance brought down.....             |         |      |               |      |           |      |               |              |
|                              |                                                           |         |      | 90,043        | 00   |           |      |               |              |

WM. DICKINSON,  
*Deputy Inspector General.*

DEPARTMENT OF THE MINISTER OF FINANCE,  
Quebec, July, 1865.

No. 26.

STATEMENT of the Receipts and Expenditure on account of the Upper Canada Building Fund, established by Act  
 \* 20 Vic., cap. 8.

| PAYMENTS.                                                                                                  |  | Amount.    | RECEIPTS.                                                                        |          | Amount.    | Total Amount. |
|------------------------------------------------------------------------------------------------------------|--|------------|----------------------------------------------------------------------------------|----------|------------|---------------|
|                                                                                                            |  | \$         |                                                                                  |          | \$         |               |
|                                                                                                            |  | cts.       |                                                                                  |          | cts.       |               |
| To Interest paid on Debentures issued on the credit of the Lunatic Asylum Tax (Vide Statement No. 12)..... |  | 3,192 00   | By Balance as per Statement No. 32, Public Accounts, 1864....                    |          | 338,213 73 |               |
| To amount expenditure on account of Gaols, do .....                                                        |  | 6,040 00   | By Interest of Investments to 30th June, 1865, due by the City of Hamilton ..... |          | 1,800 00   |               |
| To expenses of postage on account of Marriage License Fund, do .....                                       |  | 855 30     | By gross amount received on account of Marriage Licenses..                       |          | 24,524 00  |               |
| To amount of Debentures redeemed.....                                                                      |  | 16,400 00  | By Interest on balance due 1st July, 1864.....                                   | 3,852 67 |            |               |
| To Balance carried down .....                                                                              |  | 353,504 23 | By do do 1st October, 1864.....                                                  | 3,866 48 |            |               |
|                                                                                                            |  |            | By do do 1st January, 1865 .....                                                 | 3,913 94 |            |               |
|                                                                                                            |  |            | By do do 1st April, 1865 .....                                                   | 3,780 71 |            |               |
|                                                                                                            |  |            | Total .....                                                                      |          | 15,413 80  |               |
|                                                                                                            |  | 379,951 53 |                                                                                  |          |            | 379,951 53    |
|                                                                                                            |  |            | By Balance brought down .....                                                    |          |            | 353,504 23    |

W. M. DICKINSON,  
 Deputy Inspector General.

DEPARTMENT OF THE MINISTER OF FINANCE,  
 Quebec, July, 1865.

No. 27.

SEIGNIORIAL FUND in Account with the Province of Canada, for the year ended 30th June, 1865.

| Dr.                                                                                     | \$<br>cts. | Cr.                                           | \$<br>cts.    |
|-----------------------------------------------------------------------------------------|------------|-----------------------------------------------|---------------|
| To Balance from last year.....                                                          |            |                                               |               |
| To paid Bank of Montreal, to meet Commissioners' cheques.....                           | 55,314 66  |                                               |               |
| do do to meet expenses of Commissioners:—                                               |            |                                               |               |
| Montreal Office.....                                                                    | \$6,720 57 |                                               |               |
| Quebec Office.....                                                                      | 2,212 82   |                                               |               |
| do G. & G. E. Desbarats, for printing and binding done for Commissioners.....           | \$833 69   |                                               |               |
| do A. J. Russell, P. L. Merin's Salary, from 1st October, 1864, to 30th June, 1865..... | 3,827 54   |                                               |               |
| do Casault, Langlois & Augereau, for services in Seigniorial Court, 1862-63.....        | 939 40     |                                               |               |
| do F. P. Pommerville, do do 1839 61...                                                  | 11 67      |                                               |               |
|                                                                                         | 350 00     |                                               |               |
|                                                                                         | 254,504 64 |                                               |               |
|                                                                                         |            | By Balance carried down, 30th June, 1865..... | 254,504 64    |
|                                                                                         |            |                                               | \$ 254,504 64 |

No. 27.—Continued.

THE SEIGNIORIAL TENURE COMMISSION in Account with the Province of Canada, for the year ended 30th June, 1865.

MONTREAL OFFICE.

| Dr.                                              | \$ cts.  | Cr.                                               | \$ cts.  |
|--------------------------------------------------|----------|---------------------------------------------------|----------|
| To this amount advanced by letter of credit..... | 6,520 87 | By Salary of Commissioner.....                    | 1,755 00 |
|                                                  |          | do traveling expenses of do.....                  | 20 00    |
|                                                  |          | do Clerks' Salaries.....                          | 1,917 00 |
|                                                  |          | do Rent and Taxes.....                            | 318 00   |
|                                                  |          | do Office contingencies.....                      | 45 51    |
|                                                  |          | do Fuel and light.....                            | 121 96   |
|                                                  |          | do Stationery, printing, &c.....                  | 484 42   |
|                                                  |          | do preparing Schedules.....                       | 1,068 00 |
|                                                  |          | do Salary of P. L. Morin, to 31st October.....    | 615 00   |
|                                                  |          | do Insurance on Schedules.....                    | 30 00    |
|                                                  |          | do Repairs (Carpenter and Plumber).....           | 50 95    |
|                                                  |          | do paid for revise to P. L. Morin.....            | 52 00    |
|                                                  |          | do balance of petty cash to be accounted for..... | 43 03    |
|                                                  | 6,520 87 |                                                   |          |
|                                                  | \$       |                                                   | 6,520 87 |

No. 27.—Continued.

QUEBEC BRANCH.

| Dr.                                          | Cr.                                                 | \$    | cts. |
|----------------------------------------------|-----------------------------------------------------|-------|------|
| To amount advanced by official cheques ..... |                                                     | 2,312 | 82   |
|                                              | By Salary of H. C. Stevenson, 395 days at \$5 ..... | 1,975 | 00   |
|                                              | do paid P. L. Morin for plans .....                 | 50    | 00   |
|                                              | do postages, &c .....                               | 13    | 19   |
|                                              | do stationery, printing, &c .....                   | 77    | 29   |
|                                              | do copying.....                                     | 48    | 67   |
|                                              | do rent (paid to H. C. Stevenson).....              | 80    | 00   |
|                                              | do contingencies .....                              | 68    | 67   |
| \$                                           | \$                                                  | 2,312 | 82   |

JOHN LANGTON,  
Auditor.

AUDIT OFFICE,  
Quebec, July, 1865.

No. 28.

STATEMENT of the Municipalities' Fund, Canada West, 18 Vic., cap. 2, and 19 Vic., cap. 16, to 30th June, 1865.

| PAYMENTS.                                                                                                          |  | Amount.    | RECEIPTS.                                                                            |  | Amount.    |
|--------------------------------------------------------------------------------------------------------------------|--|------------|--------------------------------------------------------------------------------------|--|------------|
|                                                                                                                    |  | \$ cts.    |                                                                                      |  | \$ cts.    |
| To expenses of collection. <i>Vide</i> Statement No. 12.....                                                       |  | 27,202 45  | By Balance as per Public Accounts, 1864, Statement No. 34.....                       |  | 190,485 52 |
| To amount paid sundry Municipalities on account of distribution of the Fund, for 1863, as per Statement below..... |  | 102,535 86 | By gross receipts of Crown Lands Department, for the year ended 30th June, 1865..... |  | 131,511 60 |
| To do do for 1862.....                                                                                             |  | 1,029 00   |                                                                                      |  |            |
| To Balance available for distribution in 1865.....                                                                 |  | 191,229 81 |                                                                                      |  |            |
| Total.....                                                                                                         |  | 321,997 12 | Total.....                                                                           |  | 321,997 12 |

W.M. DICKINSON,  
*Deputy Inspector General.*

DEPARTMENT OF THE MINISTER OF FINANCE,  
Quebec, July, 1865.



No. 28.—DETAIL of Payments made to Municipalities ex Municipalities Fund, C. W., during year ended 30th June, 1865.

| MUNICIPALITY.               | COUNTY.        | No. of Ratepayers, 1863. | Amount of Distribution. |
|-----------------------------|----------------|--------------------------|-------------------------|
| FUND OF 1863.               |                |                          | \$ cts.                 |
| Amaranth                    | Wellington     | 324                      | 136 08                  |
| Admaston                    | Renfrew        | 227                      | 137 34                  |
| Arderdon                    | Essex          | 369                      | 129 78                  |
| Athol                       | Prince Edward  | 320                      | 134 40                  |
| Ancaster                    | Wentworth      | 711                      | 298 62                  |
| Alfred                      | Prescott       | 369                      | 129 78                  |
| Adelaide                    | Middlesex      | 472                      | 198 24                  |
| Aldbrough                   | Elgin          | 367                      | 228 14                  |
| Asphodel                    | Peterboro'     | 600                      | 232 00                  |
| Artemesia                   | Grey           | 585                      | 215 70                  |
| Adolphustown                | Lennox         | 154                      | 64 68                   |
| Ashfield                    | Huron          | 630                      | 268 38                  |
| Anable and Albenmarie       | Bruce          | 334                      | 56 28                   |
| Albion                      | Peel           | 906                      | 380 52                  |
| Ameliasburg                 | Prince Edward  | 680                      | 283 60                  |
| Aluwick                     | Northumberland | 178                      | 74 76                   |
| Augusta                     | Grenville      | 432                      | 391 44                  |
| Adjala                      | Simcoe         | 504                      | 211 68                  |
| Amherst Island              | Addington      | 247                      | 103 74                  |
| Alice                       | Renfrew        | 199                      | 83 58                   |
| Arthur                      | Wellington     | 661                      | 277 62                  |
| Arran                       | Bruce          | 556                      | 233 52                  |
| Amherstburg, Town           | Essex          | 500                      | 210 00                  |
| Ashburnham, Village         | Peterboro'     | 759                      | 66 78                   |
| Arnprior,                   | Renfrew        | 111                      | 46 62                   |
| Aurora,                     | York           | 149                      | 62 58                   |
| Bagot and Blithfield        | Renfrew        | 217                      | 91 14                   |
| Barrie and Clarendon        | Frontenac      | 167                      | 70 14                   |
| Barton                      | Wentworth      | 569                      | 238 98                  |
| Bastard and Burgess, S.     | Leeds          | 776                      | 375 92                  |
| Bathurst                    | Lanark         | 614                      | 257 88                  |
| Bayham                      | Elgin          | 887                      | 372 54                  |
| Beckwith                    | Lanark         | 328                      | 179 76                  |
| Bedford, Oso and Palmerston | Frontenac      | 465                      | 195 39                  |
| Belmont and Metbuen         | Peterboro'     | 162                      | 68 04                   |
| Bentinck                    | Grey           | 809                      | 339 78                  |
| Beverley                    | Wentworth      | 1,107                    | 464 94                  |
| Biddulph                    | Huron          | 637                      | 267 54                  |
| Binbrook                    | Wentworth      | 370                      | 155 40                  |
| Blandford                   | Oxford         | 281                      | 118 02                  |
| Blanshard                   | Perth          | 662                      | 278 04                  |
| Blenheim                    | Oxford         | 1,037                    | 435 54                  |
| Bosanquet                   | Lambton        | 603                      | 233 26                  |
| Brant                       | Bruce          | 772                      | 324 24                  |
| Brighton                    | Northumberland | 700                      | 294 00                  |
| Brock                       | Ontario        | 702                      | 294 84                  |
| Bromley                     | Renfrew        | 270                      | 113 40                  |
| Brooke                      | Lambton        | 351                      | 147 42                  |
| Bruce                       | Bruce          | 530                      | 222 60                  |
| Burford                     | Brant          | 1,065                    | 447 30                  |
| Burgess, North              | Lanark         | 276                      | 115 92                  |
| Buxley                      | Victoria       | 237                      | 99 54                   |
| Brudenell and Lydenoch      | Renfrew        | 171                      | 77 82                   |
| Radcliffe and Raglan        |                |                          |                         |
| Brougham                    | Renfrew        | 75                       | 31 50                   |
| Belleville, Town            | Hastings       | 1,455                    | 611 10                  |
| Bowmanville,                | Durham         | 659                      | 276 78                  |
| Bath, Village               | Addington      | 150                      | 63 00                   |
| Berlin,                     | Waterloo       | 479                      | 201 18                  |
| Bradford,                   | Simcoe         | 241                      | 101 22                  |
| Brampton,                   | Peel           | 343                      | 144 06                  |
| Brighton,                   | Northumberland | 220                      | 92 40                   |
| <i>Carried forward</i>      |                |                          | 12,482 40               |

No. 28.—Detail of Payments to Municipalities, &c.—*Continued.*

| MUNICIPALITY.                               | COUNTY.                      | No. of Ratepayers, 1863. | Amount of Distribution. |
|---------------------------------------------|------------------------------|--------------------------|-------------------------|
| <i>FUND OF 1863.—Continued.</i>             |                              |                          | \$ cts.                 |
|                                             | <i>Brought forward</i> ..... |                          | 12,482 40               |
| Caistor .....                               | Lincoln.....                 | 351                      | 147 42                  |
| Caledon .....                               | Peel.....                    | 845                      | 354 90                  |
| Caledonia.....                              | Prescott.....                | 178                      | 74 76                   |
| Cambridge.....                              | Russell.....                 | 105                      | 44 10                   |
| Camden, Gore.....                           | Kent.....                    | 533                      | 223 86                  |
| Camden, East.....                           | Addington.....               | 1,324                    | 556 08                  |
| Canborough.....                             | Haldimand.....               | 211                      | 88 62                   |
| Carradoc.....                               | Middlesex.....               | 661                      | 277 62                  |
| Carrick.....                                | Bruce.....                   | 677                      | 284 34                  |
| Cartwright.....                             | Durham.....                  | 406                      | 170 52                  |
| Cavan.....                                  | do.....                      | 815                      | 342 30                  |
| Cayuga, N.....                              | Haldimand.....               | 416                      | 174 72                  |
| Cayuga, S.....                              | do.....                      | 155                      | 65 10                   |
| Charlottenburg.....                         | Glangary.....                | 1,117                    | 469 14                  |
| Charlottesville.....                        | Norfolk.....                 | 749                      | 314 58                  |
| Chatham and N. Gore.....                    | Kent.....                    | 723                      | 303 66                  |
| Chingacousy.....                            | Peel.....                    | 1,172                    | 492 24                  |
| Clarence.....                               | Russell.....                 | 307                      | 128 94                  |
| Clarke.....                                 | Durham.....                  | 1,126                    | 472 92                  |
| Clinton.....                                | Lincoln.....                 | 440                      | 184 80                  |
| Colborne.....                               | Huron.....                   | 353                      | 148 26                  |
| Colchester.....                             | Essex.....                   | 525                      | 220 50                  |
| Collingwood.....                            | Grey.....                    | 398                      | 167 16                  |
| Cornwall.....                               | Stormont.....                | 694                      | 291 48                  |
| Cranmache.....                              | Northumberland.....          | 630                      | 264 60                  |
| Crosby, North.....                          | Leeds.....                   | 342                      | 143 64                  |
| Crosby, South.....                          | do.....                      | 349                      | 146 58                  |
| Crowland.....                               | Welland.....                 | 318                      | 133 56                  |
| Calross.....                                | Bruce.....                   | 512                      | 215 04                  |
| Cumberland.....                             | Russell.....                 | 382                      | 160 44                  |
| Carden.....                                 | Victoria.....                | 166                      | 69 72                   |
| Collingwood, Town.....                      | Simcoe.....                  | 366                      | 153 72                  |
| Cornwall, ".....                            | Stormont.....                | 391                      | 164 22                  |
| Clifton, ".....                             | Welland.....                 | 257                      | 107 94                  |
| Cayuga, Village.....                        | Haldimand.....               | 187                      | 78 54                   |
| Caledonia, ".....                           | do.....                      | 267                      | 112 14                  |
| Colborne, ".....                            | Northumberland.....          | 164                      | 68 88                   |
| Clinton, ".....                             | Huron.....                   | 313                      | 131 46                  |
| Balkousie, Sherbrooke, N., and Levante..... | Lanark.....                  | 425                      | 178 50                  |
| Darling.....                                | do.....                      | 137                      | 57 54                   |
| Darlington.....                             | Durham.....                  | 1,109                    | 465 78                  |
| Lawn.....                                   | Lambton.....                 | 166                      | 69 72                   |
| Delaware.....                               | Middlesex.....               | 309                      | 129 78                  |
| Derby.....                                  | Grey.....                    | 310                      | 130 20                  |
| Derham.....                                 | Oxford.....                  | 844                      | 354 48                  |
| Dorchester, N.....                          | Middlesex.....               | 676                      | 283 92                  |
| Dorchester, S.....                          | Elgin.....                   | 368                      | 154 56                  |
| Douro.....                                  | Peterboro'.....              | 414                      | 173 88                  |
| Dover, E. and W.....                        | Kent.....                    | 481                      | 202 02                  |
| Downie.....                                 | Perth.....                   | 590                      | 247 80                  |
| Drummond.....                               | Lanark.....                  | 570                      | 239 40                  |
| Dumfries, S.....                            | Brant.....                   | 601                      | 252 42                  |
| Dumfries, N.....                            | Waterloo.....                | 677                      | 284 34                  |
| Dummer and Burleigh.....                    | Peterboro'.....              | 352                      | 147 84                  |
| Dunn.....                                   | Haldimand.....               | 190                      | 79 80                   |
| Dunwich.....                                | Elgin.....                   | 644                      | 270 48                  |
| Dunville, Village.....                      | Haldimand.....               | 270                      | 113 40                  |
| East Hope, N.....                           | Perth.....                   | 555                      | 233 10                  |
| East Hope, S.....                           | do.....                      | 273                      | 114 66                  |
| Edwardsburg.....                            | Grenville.....               | 840                      | 352 80                  |
| Egremont.....                               | Grey.....                    | 675                      | 283 50                  |
|                                             | <i>Carried forward</i> ..... |                          | 25,250 81               |

## No. 28.—Detail of payments to Municipalities, &amp;c.—Continued.

| MUNICIPALITY.             | COUNTY.                      | No. of Ratepayers, 1863. | Amount of Distribution. |
|---------------------------|------------------------------|--------------------------|-------------------------|
|                           |                              |                          | \$ cts.                 |
| FUND OF 1863.—Continued.  |                              |                          | 25,250 82               |
|                           | <i>Brought forward</i> ..... |                          |                         |
| Ekfrid.....               | Middlesex .....              | 550                      | 231 00                  |
| Elderslie.....            | Bruce .....                  | 529                      | 222 18                  |
| Eldon .....               | Victoria .....               | 512                      | 215 04                  |
| Ellice .....              | Perth.....                   | 511                      | 214 62                  |
| Elma .....                | do .....                     | 601                      | 252 42                  |
| Elmsley, S.....           | Leeds.....                   | 232                      | 97 44                   |
| Elmsley, N.....           | Lanark .....                 | 281                      | 118 02                  |
| Elzevir .....             | Hastings.....                | 257                      | 107 94                  |
| Emily .....               | Victoria .....               | 656                      | 275 52                  |
| Faniskillen.....          | Lambton.....                 | 433                      | 181 86                  |
| Ennismore.....            | Peterboro' .....             | 179                      | 75 18                   |
| Eramosa.....              | Wellington.....              | 572                      | 240 24                  |
| Erin.....                 | do .....                     | 789                      | 331 38                  |
| Ernesttown.....           | Addington .....              | 1,074                    | 451 08                  |
| Escott, Front.....        | Leeds.....                   | 256                      | 107 52                  |
| Esquesing.....            | Halton .....                 | 1,171                    | 491 82                  |
| Essa.....                 | Simcoe .....                 | 568                      | 238 56                  |
| Etobicoke.....            | York .....                   | 524                      | 220 08                  |
| Euphemia.....             | Lambton.....                 | 435                      | 182 70                  |
| Euphrasia.....            | Grey .....                   | 331                      | 139 02                  |
| Elora, Village.....       | Wellington.....              | 238                      | 99 96                   |
| Embro do .....            | Oxford .....                 | 117                      | 40 14                   |
| Fenelon.....              | Victoria .....               | 429                      | 180 18                  |
| Finch .....               | Stormont .....               | 472                      | 198 24                  |
| Fitzroy.....              | Carleton .....               | 476                      | 199 92                  |
| Flamboro, East.....       | Wentworth.....               | 632                      | 265 44                  |
| Flamboro, West.....       | do .....                     | 744                      | 312 48                  |
| Flos.....                 | Simcoe .....                 | 233                      | 97 86                   |
| Fredericksburg, N.....    | Lennox .....                 | 376                      | 157 92                  |
| Fredericksburg, S.....    | do .....                     | 369                      | 154 98                  |
| Fullarton.....            | Perth.....                   | 538                      | 225 96                  |
| Fergus, Village.....      | Wellington .....             | 204                      | 85 68                   |
| Fort Erie do .....        | Welland .....                | 130                      | 54 60                   |
| Gainsborough.....         | Lincoln.....                 | 527                      | 221 34                  |
| Garrafraxa.....           | Wellington .....             | 879                      | 369 18                  |
| Galway and Cavendish..... | Peterboro .....              | 124                      | 52 08                   |
| Georgina.....             | York .....                   | 261                      | 109 62                  |
| Glanford.....             | Wentworth.....               | 443                      | 186 06                  |
| Glenelg.....              | Grey .....                   | 650                      | 273 00                  |
| Gloucester.....           | Carleton .....               | 725                      | 304 50                  |
| Goderich.....             | Huron .....                  | 570                      | 239 40                  |
| Gosfield.....             | Essex .....                  | 532                      | 223 44                  |
| Goulborne.....            | Carleton .....               | 491                      | 206 22                  |
| Gower, North.....         | do .....                     | 375                      | 157 50                  |
| Gower, South.....         | Grenville .....              | 189                      | 79 38                   |
| Grantham.....             | Lincoln.....                 | 603                      | 253 26                  |
| Grattau and Algona.....   | Renfrew .....                | 356                      | 149 52                  |
| Greenock.....             | Bruce .....                  | 492                      | 206 64                  |
| Grey .....                | Huron .....                  | 581                      | 244 02                  |
| Grimsby.....              | Lincoln.....                 | 581                      | 244 02                  |
| Guelph.....               | Wellington.....              | 537                      | 225 54                  |
| Gwillimbury, E.....       | York .....                   | 613                      | 257 46                  |
| do N.....                 | York .....                   | 298                      | 125 16                  |
| do W.....                 | Simcoe.....                  | 601                      | 252 42                  |
| Galt, Town.....           | Waterloo.....                | 803                      | 337 26                  |
| Gananoque, Village.....   | Leeds .....                  | 206                      | 86 52                   |
| Haldimand.....            | Northumberland.....          | 1,061                    | 445 62                  |
| Hallowell.....            | Prince Edward .....          | 770                      | 323 40                  |
| Hamilton.....             | Northumberland .....         | 1,113                    | 467 46                  |
| Harwich.....              | Kent .....                   | 933                      | 391 86                  |
| Hawkesbury, East.....     | Prescott .....               | 717                      | 301 14                  |
| Hawkesbury, West.....     | do .....                     | 303                      | 127 26                  |
|                           | <i>Carried forward</i> ..... |                          | 38,587 08               |

No. 28.—DETAIL of Payments made to Municipalities, &c.—*Continued.*

| MUNICIPALITY.                                       | COUNTY.                      | No. of Ratepayers, 1863. | Amount of Distribution. |
|-----------------------------------------------------|------------------------------|--------------------------|-------------------------|
| <i>FUND OF 1863.—Continued.</i>                     |                              |                          | \$ cts.                 |
|                                                     | <i>Brought forward</i> ..... |                          | 38,587 08               |
| Hay.....                                            | Huron.....                   | 543                      | 228 06                  |
| Hibbert.....                                        | Perth.....                   | 582                      | 244 44                  |
| Hillier.....                                        | Prince Edward.....           | 528                      | 221 76                  |
| Hinchinbrook.....                                   | Frontenac.....               | 168                      | 70 56                   |
| Holland.....                                        | Grey.....                    | 522                      | 219 24                  |
| Horton.....                                         | Renfrew.....                 | 186                      | 78 12                   |
| Houghton.....                                       | Norfolk.....                 | 350                      | 147 00                  |
| Howard.....                                         | Kent.....                    | 875                      | 367 50                  |
| Howick.....                                         | Huron.....                   | 805                      | 338 10                  |
| Hullett.....                                        | do.....                      | 846                      | 229 32                  |
| Humberstone.....                                    | Welland.....                 | 582                      | 244 44                  |
| Hungerford.....                                     | Hastings.....                | 748                      | 314 16                  |
| Huntingdon.....                                     | do.....                      | 520                      | 218 40                  |
| Huntley.....                                        | Carleton.....                | 417                      | 175 14                  |
| Huron.....                                          | Bruce.....                   | 610                      | 258 20                  |
| Hamilton, City.....                                 | Wentworth.....               | 4,761                    | 1,999 62                |
| Hawkesbury, Village.....                            | Prescott.....                | 194                      | 81 48                   |
| Hespeler, ".....                                    | Waterloo.....                | 163                      | 68 46                   |
| Holland Landing ".....                              | York.....                    | 132                      | 55 44                   |
| Innisfil.....                                       | Simcoe.....                  | 791                      | 332 22                  |
| Ingersoll, Town.....                                | Oxford.....                  | 615                      | 258 30                  |
| Iroquois, Village.....                              | Dundas.....                  | 86                       | 36 12                   |
| Kalador and Anglesea.....                           | Addington.....               | 248                      | 104 16                  |
| Kenyon.....                                         | Glengarry.....               | 710                      | 298 20                  |
| Keppel and Sarawack, and Brooke }<br>Town Plot..... | Grey.....                    | 1,230                    | 496 60                  |
| Kincardine.....                                     | Bruce.....                   | 578                      | 242 76                  |
| King.....                                           | York.....                    | 1,268                    | 532 56                  |
| Kingston.....                                       | Frontenac.....               | 864                      | 362 88                  |
| Kinloss.....                                        | Bruce.....                   | 443                      | 186 06                  |
| Kitley.....                                         | Leeds.....                   | 578                      | 242 76                  |
| Kingston, City.....                                 | Frontenac.....               | 3,055                    | 1,283 10                |
| Kemptville, Village.....                            | Greenville.....              | 169                      | 70 98                   |
| Kincardine, ".....                                  | Bruce.....                   | 250                      | 105 00                  |
| Lanark.....                                         | Lanark.....                  | 387                      | 162 54                  |
| Lancaster.....                                      | Glengarry.....               | 680                      | 285 60                  |
| Leeds, front, and Lansdowne.....                    | Leeds.....                   | 604                      | 253 68                  |
| Leeds, rear, and Lansdowne.....                     | do.....                      | 421                      | 176 82                  |
| Lobo.....                                           | Middlesex.....               | 659                      | 276 78                  |
| Lochiel.....                                        | Glengarry.....               | 761                      | 319 62                  |
| Logan.....                                          | Perth.....                   | 533                      | 223 86                  |
| London.....                                         | Middlesex.....               | 1,938                    | 813 96                  |
| Longueuil.....                                      | Prescott.....                | 243                      | 102 06                  |
| Loughboro'.....                                     | Frontenac.....               | 541                      | 227 22                  |
| Louth.....                                          | Lincoln.....                 | 404                      | 169 68                  |
| Luther.....                                         | Wellington.....              | 236                      | 99 12                   |
| Luttenworth and Anson and Hindon.....               | Victoria.....                | 127                      | 53 34                   |
| Lindsay, Town.....                                  | do.....                      | 506                      | 212 52                  |
| Lanark, Village.....                                | Lanark.....                  | 100                      | 42 00                   |
| Madoc.....                                          | Hastings.....                | 707                      | 296 94                  |
| Maidstone.....                                      | Essex.....                   | 344                      | 144 48                  |
| Malahide.....                                       | Elgin.....                   | 924                      | 388 08                  |
| Malden.....                                         | Essex.....                   | 343                      | 144 06                  |
| Manvers.....                                        | Durham.....                  | 696                      | 242 32                  |
| Mara and Rama.....                                  | Ontario.....                 | 505                      | 212 10                  |
| March.....                                          | Carleton.....                | 190                      | 79 80                   |
| Mariposa.....                                       | Victoria.....                | 778                      | 326 76                  |
| Markham.....                                        | York.....                    | 1,345                    | 564 90                  |
| Marlborough.....                                    | Carleton.....                | 410                      | 172 20                  |
| Marmora and Lake.....                               | Hastings.....                | 373                      | 156 66                  |
| Maryborough.....                                    | Wellington.....              | 627                      | 263 34                  |
| Marysburg.....                                      | Prince Edward.....           | 734                      | 308 28                  |
|                                                     | <i>Carried forward</i> ..... |                          | 55,464 94               |

## No. 28.—DETAIL of Payments made to Municipalities, &amp;c.—Continued.

| MUNICIPALITY.                    | COUNTY.                      | No. of Ratepayers, 1863. | Amount of Distribution. |
|----------------------------------|------------------------------|--------------------------|-------------------------|
| FUND OF 1863.—Continued.         |                              |                          | \$ cts.                 |
|                                  | <i>Brought forward</i> ..... |                          | 55,464 94               |
| Matilda.....                     | Dundas .....                 | 750                      | 315 00                  |
| Medonte.....                     | Simcoe .....                 | 316                      | 132 72                  |
| Melarccthon.....                 | Grey .....                   | 308                      | 129 36                  |
| Mersea.....                      | Essex .....                  | 426                      | 257 30                  |
| Metcalfe.....                    | Middlesex .....              | 397                      | 166 74                  |
| Middleton.....                   | Norfolk.....                 | 504                      | 211 68                  |
| Minto.....                       | Wellington.....              | 596                      | 250 32                  |
| Monaghan, North.....             | Peterboro'.....              | 251                      | 105 42                  |
| Monaghan, South.....             | Northumberland .....         | 203                      | 85 26                   |
| Mono.....                        | Simcoe .....                 | 653                      | 274 26                  |
| Montague.....                    | Lanark.....                  | 505                      | 212 10                  |
| Moore.....                       | Lambton.....                 | 660                      | 277 20                  |
| Mornington.....                  | Perth.....                   | 675                      | 283 50                  |
| Morris.....                      | Huron.....                   | 571                      | 239 82                  |
| Mosa.....                        | Middlesex.....               | 576                      | 241 92                  |
| Moulton and Sherbrooke.....      | Haldimand.....               | 315                      | 132 30                  |
| Mountain.....                    | Dundas.....                  | 575                      | 241 50                  |
| Mulmer.....                      | Simcoe.....                  | 374                      | 157 08                  |
| Murray.....                      | Northumberland .....         | 701                      | 294 42                  |
| Minden, Stanhope and Dysart..... | Peterboro'.....              | 175                      | 73 50                   |
| Milton, Town.....                | Halton.....                  | 235                      | 98 70                   |
| Mitchell, Village.....           | Perth.....                   | 245                      | 102 90                  |
| Morrisburg, ".....               | Dundas.....                  | 184                      | 77 28                   |
| Merrickville, ".....             | Grenville.....               | 157                      | 65 94                   |
| McNab.....                       | Renfrew.....                 | 379                      | 159 18                  |
| McGillivray.....                 | Huron.....                   | 744                      | 312 48                  |
| McKillop.....                    | do.....                      | 447                      | 187 74                  |
| Nassagaweya.....                 | Halton.....                  | 474                      | 199 08                  |
| Nelson.....                      | do.....                      | 697                      | 292 74                  |
| Nepean.....                      | Carleton.....                | 694                      | 291 48                  |
| Niagara.....                     | Lincoln.....                 | 363                      | 152 46                  |
| Nichol.....                      | Wellington.....              | 507                      | 212 94                  |
| Nissouri, East.....              | Oxford.....                  | 617                      | 259 14                  |
| Nissouri, West.....              | Middlesex.....               | 584                      | 245 28                  |
| Normanby.....                    | Grey.....                    | 975                      | 409 50                  |
| Nottawasaga.....                 | Simcoe.....                  | 742                      | 311 64                  |
| Newburgh, Village.....           | Addington.....               | 221                      | 92 82                   |
| Newcastle, ".....                | Durham.....                  | 176                      | 73 92                   |
| Newmarket, ".....                | York.....                    | 257                      | 107 94                  |
| Newhamburg, ".....               | Waterloo.....                | 140                      | 58 80                   |
| Napanee, ".....                  | Lennox.....                  | 555                      | 233 10                  |
| Oakland.....                     | Brant.....                   | 195                      | 81 90                   |
| Oneida.....                      | Haldimand.....               | 544                      | 228 48                  |
| Onondaga.....                    | Brant.....                   | 303                      | 127 26                  |
| Orford.....                      | Kent.....                    | 409                      | 171 78                  |
| Orillia and Matchedash.....      | Simcoe.....                  | 284                      | 119 28                  |
| Oro.....                         | do.....                      | 604                      | 253 68                  |
| Osgoode.....                     | Carleton.....                | 705                      | 296 10                  |
| Osnabruck.....                   | Stormont.....                | 918                      | 385 56                  |
| Osprey.....                      | Grey.....                    | 507                      | 212 94                  |
| Otonabee.....                    | Peterboro'.....              | 770                      | 323 40                  |
| Oxford.....                      | Grenville.....               | 716                      | 300 72                  |
| do East.....                     | Oxford.....                  | 439                      | 184 88                  |
| do West.....                     | do.....                      | 511                      | 214 62                  |
| do North.....                    | do.....                      | 321                      | 134 82                  |
| Olden.....                       | Frontenac.....               | 137                      | 57 54                   |
| Oakville, Town.....              | Halton.....                  | 397                      | 166 74                  |
| Owen Sound.....                  | Grey.....                    | 587                      | 246 54                  |
| Oshawa, Village.....             | Ontario.....                 | 506                      | 212 52                  |
| Pakenham.....                    | Lanark.....                  | 341                      | 143 22                  |
| Peel.....                        | Wellington.....              | 904                      | 379 68                  |
| Pelham.....                      | Welland.....                 | 513                      | 215 46                  |
|                                  | <i>Carried forward</i> ..... |                          | 67,938 02               |

## No. 28.—DETAIL of Payments made to Municipalities, &amp;c.—Continued.

| MUNICIPALITY.                                      | COUNTY.                      | No. of Ratepayers, 1863. | Amount of Distribution. |
|----------------------------------------------------|------------------------------|--------------------------|-------------------------|
| <i>FUND OF 1863.—Continued.</i>                    |                              |                          | \$ cts.                 |
|                                                    | <i>Brought forward</i> ..... |                          | 67,938 02               |
| Pembroke.....                                      | Renfrew.....                 | 106                      | 44 52                   |
| Percy.....                                         | Northumberland.....          | 662                      | 278 04                  |
| Pickering.....                                     | Ontario.....                 | 1,259                    | 541 38                  |
| Pikington.....                                     | Wellington.....              | 439                      | 184 38                  |
| Pittsburg and Howe Island.....                     | Frontenac.....               | 781                      | 328 02                  |
| Plantagenet, North.....                            | Prescott.....                | 476                      | 199 92                  |
| Plantagenet, South.....                            | do.....                      | 250                      | 105 00                  |
| Plympton.....                                      | Lambton.....                 | 619                      | 259 98                  |
| Portland.....                                      | Frontenac.....               | 671                      | 281 82                  |
| Proton.....                                        | Grey.....                    | 335                      | 140 70                  |
| Puslinch.....                                      | Wellington.....              | 749                      | 314 58                  |
| Paris, Town.....                                   | Brant.....                   | 609                      | 255 78                  |
| Perth, do.....                                     | Lanark.....                  | 786                      | 330 12                  |
| Pictou, do.....                                    | Prince Edward.....           | 437                      | 183 54                  |
| Pembroke, Village.....                             | Renfrew.....                 | 127                      | 53 34                   |
| Pertsmouth.....                                    | Frontenac.....               | 196                      | 82 32                   |
| Preston.....                                       | Waterloo.....                | 347                      | 145 74                  |
| Rainham.....                                       | Haldimand.....               | 331                      | 139 02                  |
| Raleigh.....                                       | Kent.....                    | 697                      | 292 74                  |
| Ramsay.....                                        | Lanark.....                  | 657                      | 275 94                  |
| Rawdon.....                                        | Hastings.....                | 672                      | 282 24                  |
| Reach.....                                         | Ontario.....                 | 1,223                    | 515 76                  |
| Richmond.....                                      | Lennox.....                  | 769                      | 322 93                  |
| Rochester.....                                     | Essex.....                   | 258                      | 108 36                  |
| Romney.....                                        | Kent.....                    | 92                       | 38 64                   |
| Rolph, Buchanan, Wylie, McKay, and Pettivance..... | Renfrew.....                 | 135                      | 56 70                   |
| Ross.....                                          | Renfrew.....                 | 267                      | 112 14                  |
| Roxborough.....                                    | Stormont.....                | 540                      | 226 80                  |
| Russell.....                                       | Prescott.....                | 294                      | 123 48                  |
| Renfrew, Village.....                              | Renfrew.....                 | 107                      | 44 94                   |
| Richmond, do.....                                  | Carleton.....                | 111                      | 46 62                   |
| Saltfleet.....                                     | Wentworth.....               | 527                      | 221 34                  |
| Sandwich, East.....                                | Essex.....                   | 605                      | 254 10                  |
| Sarnia.....                                        | Lambton.....                 | 291                      | 122 22                  |
| Saugeen.....                                       | Bruce.....                   | 452                      | 189 84                  |
| Scarboro'.....                                     | York.....                    | 801                      | 336 42                  |
| Scott.....                                         | Ontario.....                 | 368                      | 154 56                  |
| Seugog.....                                        | do.....                      | 96                       | 40 32                   |
| Sebastopol, Griffith, and Matawatchan.....         | Renfrew.....                 | 173                      | 72 66                   |
| Seneca.....                                        | Haldimand.....               | 587                      | 246 54                  |
| Seymour.....                                       | Northumberland.....          | 721                      | 302 82                  |
| Sheffield.....                                     | Addington.....               | 631                      | 265 02                  |
| Sherbrooke, S.....                                 | Lanark.....                  | 188                      | 73 96                   |
| Sidney.....                                        | Hastings.....                | 871                      | 365 82                  |
| Smith and Harvey.....                              | Peterboro'.....              | 635                      | 266 70                  |
| Sombra.....                                        | Lambton.....                 | 392                      | 164 64                  |
| Sophasburg.....                                    | Prince Edward.....           | 575                      | 241 50                  |
| Southwold.....                                     | Elgin.....                   | 997                      | 418 74                  |
| Stafford.....                                      | Renfrew.....                 | 111                      | 46 62                   |
| Stamford.....                                      | Welland.....                 | 538                      | 225 96                  |
| Stephen.....                                       | Huron.....                   | 600                      | 252 00                  |
| Storrington.....                                   | Frontenac.....               | 577                      | 242 34                  |
| Stanley.....                                       | Huron.....                   | 645                      | 270 90                  |
| St. Vincent.....                                   | Grey.....                    | 676                      | 283 92                  |
| Sullivan.....                                      | do.....                      | 482                      | 202 44                  |
| Sunnidale.....                                     | Simcoe.....                  | 187                      | 78 54                   |
| Sydenham.....                                      | Grey.....                    | 593                      | 249 06                  |
| Sandwich, West.....                                | Essex.....                   | 335                      | 140 70                  |
| Snowdon.....                                       | Peterboro'.....              | 99                       | 41 58                   |
| Somerville.....                                    | Victoria.....                | 121                      | 50 82                   |
| Sandwich, Town.....                                | Essex.....                   | 206                      | 86 52                   |
|                                                    | <i>Carried forward</i> ..... |                          | 80,177 16               |

## No. 28.—DETAIL of Payments made to Municipalities, &amp;c.—Continued.

| MUNICIPALITY.                   | COUNTY.                      | No. of Ratepayers, 1863. | Amount of Distribution. |
|---------------------------------|------------------------------|--------------------------|-------------------------|
| <i>FUND of 1863.—Continued.</i> |                              |                          | \$ cts.                 |
|                                 | <i>Brought forward</i> ..... |                          | 80,177 16               |
| Sarnia, Town .....              | Lambton .....                | 419                      | 175 98                  |
| St. Marys, do .....             | Perth .....                  | 527                      | 221 34                  |
| St. Thomas, do .....            | Elgin .....                  | 465                      | 195 30                  |
| Sterling, Village .....         | Hastings .....               | 145                      | 60 90                   |
| Streetsville, do .....          | Peel .....                   | 152                      | 63 84                   |
| Smith's Falls, do .....         | Lanark .....                 | 230                      | 96 60                   |
| Southampton, do .....           | Bruce .....                  | 134                      | 64 68                   |
| Strathroy, do .....             | Middlesex .....              | 237                      | 99 54                   |
| Tecumseth .....                 | Simcoe .....                 | 753                      | 316 26                  |
| Thorah .....                    | Ontario .....                | 302                      | 126 84                  |
| Thorold .....                   | Welland .....                | 590                      | 247 80                  |
| Thurso .....                    | Hastings .....               | 875                      | 367 50                  |
| Tilbury, East .....             | Kent .....                   | 287                      | 120 51                  |
| Tilbury, West .....             | Essex .....                  | 291                      | 122 22                  |
| Tiny and Tay .....              | Simcoe .....                 | 342                      | 143 64                  |
| Torbolton .....                 | Carleton .....               | 119                      | 49 98                   |
| Toronto .....                   | Peel .....                   | 1,288                    | 540 96                  |
| Toronto, Gore .....             | do .....                     | 305                      | 128 10                  |
| Tossorontio .....               | Simcoe .....                 | 162                      | 68 04                   |
| Townsend .....                  | Norfolk .....                | 956                      | 401 52                  |
| Trafalgar .....                 | Halton .....                 | 939                      | 394 33                  |
| Tuckersmith .....               | Huron .....                  | 566                      | 237 72                  |
| Tudor .....                     | Hastings .....               | 227                      | 95 34                   |
| Turnberry .....                 | Huron .....                  | 413                      | 173 46                  |
| Tyendinaga .....                | Hastings .....               | 1,328                    | 557 76                  |
| Toronto, City .....             | York .....                   | 14,148                   | 5,942 16                |
| Thorold, Village .....          | Welland .....                | 319                      | 133 98                  |
| Trenton, do .....               | Hastings .....               | 284                      | 119 28                  |
| Uxbridge .....                  | Ontario .....                | 772                      | 324 24                  |
| Usborne .....                   | Huron .....                  | 570                      | 239 40                  |
| Vaughan .....                   | York .....                   | 1,035                    | 434 70                  |
| Vespra .....                    | Simcoe .....                 | 278                      | 116 76                  |
| Verulam .....                   | Victoria .....               | 315                      | 132 30                  |
| Vienna, Village .....           | Elgin .....                  | 237                      | 99 54                   |
| Wainfleet .....                 | Welland .....                | 377                      | 158 34                  |
| Wallace .....                   | Perth .....                  | 576                      | 241 92                  |
| Walpole .....                   | Haldimand .....              | 856                      | 372 12                  |
| Walsingham .....                | Norfolk .....                | 715                      | 300 30                  |
| Warwick .....                   | Lambton .....                | 677                      | 284 34                  |
| Waterloo .....                  | Waterloo .....               | 1,250                    | 525 00                  |
| Wawanosh .....                  | Huron .....                  | 707                      | 296 94                  |
| Wellesley .....                 | Waterloo .....               | 890                      | 373 80                  |
| Westmeath .....                 | Renfrew .....                | 403                      | 169 26                  |
| Westminster .....               | Middlesex .....              | 1,240                    | 520 80                  |
| Whitby, East .....              | Ontario .....                | 677                      | 284 34                  |
| Whitby, West .....              | do .....                     | 794                      | 323 48                  |
| Williamsburg .....              | Dundas .....                 | 727                      | 305 34                  |
| Willoughby .....                | Welland .....                | 234                      | 98 28                   |
| Wilmut .....                    | Waterloo .....               | 904                      | 379 68                  |
| Winchester .....                | Dundas .....                 | 686                      | 288 12                  |
| Wolfe Island .....              | Frontenac .....              | 674                      | 283 08                  |
| Wolford .....                   | Grenville .....              | 491                      | 206 22                  |
| Woolwich .....                  | Waterloo .....               | 765                      | 321 80                  |
| Whitchurch .....                | York .....                   | 783                      | 328 86                  |
| Wilberforce .....               | Renfrew .....                | 443                      | 186 06                  |
| Williams, East .....            | Middlesex .....              | 474                      | 199 08                  |
| Williams, West .....            | do .....                     | 388                      | 162 96                  |
| Windsor, Town .....             | Essex .....                  | 593                      | 249 06                  |
| Whitby, do .....                | Ontario .....                | 553                      | 232 26                  |
| Waterloo, Village .....         | Waterloo .....               | 313                      | 131 46                  |
| Welland, do .....               | Welland .....                | 196                      | 82 32                   |
| Wellington, do .....            | Prince Edward .....          | 117                      | 49 14                   |

Carried forward .....

100,153 63

No. 28.—DETAIL of Payments made to Municipalities, &c.—Continued.

| MUNICIPALITY.                   | COUNTY.                      | No. of Ratepayers, 1868. | Amount of Distribution. |
|---------------------------------|------------------------------|--------------------------|-------------------------|
| <i>FUND OF 1863.—Continued.</i> |                              |                          | \$ cts.                 |
|                                 | <i>Brought forward</i> ..... |                          | 100,153 62              |
| Yarmouth.....                   | Elgin .....                  | 1,308                    | 549 36                  |
| Yonge, Front.....               | Leeds.....                   | 315                      | 132 30                  |
| Yonge, Rear, and Escott.....    | do .....                     | 458                      | 192 36                  |
| York .....                      | York .....                   | 1,601                    | 672 42                  |
| Yorkville, Village.....         | do .....                     | 332                      | 135 24                  |
| Zone .....                      | Kent .....                   | 240                      | 100 80                  |
| Zorra, East .....               | Oxford .....                 | 724                      | 304 08                  |
| Zorra, West.....                | do .....                     | 704                      | 295 68                  |
|                                 | Total.....                   |                          | 102,535 86              |

THE FOLLOWING MUNICIPALITIES EXCLUDED.

|                         |                           |                        |                       |
|-------------------------|---------------------------|------------------------|-----------------------|
| Barrie .....Town        | Chippawa .....Village     | London .....City       | Prescott .....Town    |
| Ertie.....Township      | Cobourg .....Town         | Middleton.....Township | Simcoe ..... "        |
| Brantford .....Town     | Dundas..... "             | Niagara.....Town       | Stratford..... "      |
| Brantford .....Township | Elizabethtown ...Township | Norwich .....Township  | St. Catharines..... " |
| Belleville .....Town    | Goderich.....Town         | Ops..... "             | Windham .....Township |
| Brockville ..... "      | Hope .....Township        | Ottawa.....City        | Woodhouse..... "      |
| Chattham..... "         | Guelph .....Town          | Pert Hope.....Town     | Woodstock .....Town   |

PAYMENTS MADE FOR DISTRIBUTION OF 1862.

|                      |            |
|----------------------|------------|
| Moore, Township..... | \$363 60   |
| Scugog, " .....      | 61 20      |
| Burford, " .....     | 604 20     |
|                      | \$1,029 00 |

T. D. HARINGTON,  
*Deputy Receiver General.*

RECEIVER GENERAL'S OFFICE,  
Quebec, Sept., 1865.



No. 29.

STATEMENT of the Municipalities' Fund, Canada East, 18 Vic., cap. 2, and 19 Vic., cap. 18, to 30th June, 1865.

| P A Y M E N T S.                                               |  | Amount.  | Total Amount. | R E C E I P T S.                                     |  | Amount.    |
|----------------------------------------------------------------|--|----------|---------------|------------------------------------------------------|--|------------|
|                                                                |  | \$       | cts.          |                                                      |  | \$         |
| To balance as per Public Accounts, 1864, Statement No. 35..... |  | .....    | .....         | By Gross Receipts of Crown Lands Department, for the |  | .....      |
| To expenditure, vide Statement No. 12.....                     |  | .....    | .....         | year ended 30th June, 1865.....                      |  | 17,323 52  |
| To expenses of collection, do.....                             |  | .....    | .....         | By balance carried down.....                         |  | 204,113 44 |
| To interest on amount of balance at debit, 1st July, 1864..... |  | 2,581 69 | .....         |                                                      |  |            |
| do do do 1st October, 1864.....                                |  | 2,546 10 | .....         |                                                      |  |            |
| do do do 1st January, 1865.....                                |  | 2,503 02 | .....         |                                                      |  |            |
| do do do 1st April, 1865.....                                  |  | 2,438 44 | .....         |                                                      |  |            |
| Total.....                                                     |  | .....    | 10,069 25     | Total.....                                           |  | 221,436 06 |
| To Balance brought down.....                                   |  | .....    | 204,113 44    |                                                      |  |            |

Wm. DICKINSON,  
Deputy Inspector General.

DEPARTMENT OF THE MINISTER OF FINANCE,  
Quebec, July, 1865.

No. 30.

STATEMENT of Receipts and Payments from the Reservation of the Clergy Reserve Fund, Upper Canada, to meet the Uncommuted Stipend and Widows' Pensions, as authorized under Act 18 Vic., cap. 2, for the year ended 30th June, 1865.

| To whom paid.          | PAYMENTS.                                                                                                                                                                                                                                                                                                                                                                                                                                                                                                                                                                                                                                              | Amount.                                                                                                                        | Total Amount.                      | RECEIPTS.                                                                                                                                                                                                                  | Amount.                                           | Total Amount.         |
|------------------------|--------------------------------------------------------------------------------------------------------------------------------------------------------------------------------------------------------------------------------------------------------------------------------------------------------------------------------------------------------------------------------------------------------------------------------------------------------------------------------------------------------------------------------------------------------------------------------------------------------------------------------------------------------|--------------------------------------------------------------------------------------------------------------------------------|------------------------------------|----------------------------------------------------------------------------------------------------------------------------------------------------------------------------------------------------------------------------|---------------------------------------------------|-----------------------|
|                        |                                                                                                                                                                                                                                                                                                                                                                                                                                                                                                                                                                                                                                                        | \$ cts.                                                                                                                        | \$ cts.                            |                                                                                                                                                                                                                            | \$ cts.                                           | \$ cts.               |
| Receiver General ..... | To enable him to pay the following amounts to a Clergyman, and the Widows of Clergymen, of Upper Canada, entitled to draw stipend and pensions, for the ended 31st December, 1864.<br>Mrs. Anderson, Fort Erie.....<br>" Archbold, Cornwall.....<br>" Armour, Cayuga.....<br>" Blake, Thornhill.....<br>" Blake, Prescott.....<br>" Green, Niagara, from 6th Jan., 1864..<br>" Evans, Simcoe.....<br>" Grout, Grimsby.....<br>" Harris, Perth, to 19th October, 1864..<br>" Johnson, Sandwich.....<br>" Mountain, Cornwall.....<br>" Sampson, Grimsby.....<br>" Stoughton, Bath.....<br>Rev. W. Macaulay, Picton.....<br>To Balance carried down ..... | 243 32<br>243 32<br>243 32<br>243 32<br>239 97<br>243 32<br>243 32<br>195 06<br>243 32<br>243 32<br>243 32<br>243 32<br>827 32 | 3,938 87<br>54,088 42<br>58,027 29 | By Balance as per Public Accounts, 1864. Statement No. 36.....<br>By Interest on balance at credit, 1st July, 1864.....<br>By do do 1st October, 1864...<br>By do do 1st January, 1865...<br>By do do 1st April, 1865..... | 55,359 29<br>691 99<br>667 09<br>666 17<br>642 75 | 55,359 29<br>2,668 00 |
|                        | Total.....                                                                                                                                                                                                                                                                                                                                                                                                                                                                                                                                                                                                                                             | 58,027 29                                                                                                                      | 58,027 29                          | Total.....                                                                                                                                                                                                                 | 58,027 29                                         |                       |
|                        | By Balance brought down .....                                                                                                                                                                                                                                                                                                                                                                                                                                                                                                                                                                                                                          | 54,088 42                                                                                                                      | 54,088 42                          |                                                                                                                                                                                                                            |                                                   |                       |

W.M. DICKINSON,  
Deputy Inspector General.

Fi: DEPARTMENT OF THE MINISTER OF FINANCE,  
Quebec, July, 1865.

No. 31.

STATEMENT of Receipts and Payments from the Reservation of the Clergy Reserve Fund, Lower Canada, to meet the Un-commuted Stipends, Widows' Pensions, and other Claims against the Fund, as authorized under Act 18 Vic., Cap. 2, for the year ended 30th June, 1865.

| P A Y M E N T S.             | Amount.             | R E C E I P T S.                                                | Amount.             |
|------------------------------|---------------------|-----------------------------------------------------------------|---------------------|
| To Balance carried down..... | \$ cts.<br>3,742 69 | By Balance as per Public Accounts, 1864. Statement No. 37. .... | \$ cts.<br>3,564 47 |
| Total.....                   | 3,742 69            | By one year's Interest on do to 30th June, 1865 .....           | 178 22              |
| Total.....                   | 3,742 69            | Total.....                                                      | 3,742 69            |
| By Balance brought down..... | 3,742 69            |                                                                 | 3,742 69            |

WM. DICKINSON,  
Deputy Inspector General.

DEPARTMENT OF THE MINISTER OF FINANCE,  
Quebec, July, 1865

No. 32.

STATEMENT OF THE UPPER CANADA IMPROVEMENT FUND.

| Dr.                                                                                             | \$     | cts. | Gr.                                               | \$ | cts.         |
|-------------------------------------------------------------------------------------------------|--------|------|---------------------------------------------------|----|--------------|
| <p>To payments during the year ended 30th June, 1865, as per detailed statement.....</p>        | 34,676 | 82   |                                                   |    |              |
| <p>Less—Refunded by County of Victoria.....</p>                                                 | 217    | 13   |                                                   |    |              |
| <p>To Balances remaining unpaid 30th June, 1865:—</p>                                           | 34,459 | 69   |                                                   |    |              |
| <p>1855.....</p>                                                                                |        |      | By Balances from last year, viz.:                 |    | 28 93        |
| <p>1856.....</p>                                                                                |        |      | 1855 unpaid.....                                  |    | 816 43       |
| <p>1857.....</p>                                                                                |        |      | 1856 do.....                                      |    | 505 56       |
| <p>1858.....</p>                                                                                |        |      | 1857 do.....                                      |    | 959 37       |
| <p>1859.....</p>                                                                                |        |      | 1858 do.....                                      |    | 3,079 25     |
| <p>1860.....</p>                                                                                |        |      | 1859 do.....                                      |    | \$5,389 54   |
| <p>Less—Amount paid in error, to be refunded, viz.:</p>                                         |        |      | Less—Amounts paid in error, to be refunded, viz.: |    |              |
| <p>Municipality of Seymour, County of Northumberland, in error in 1862, to be refunded.....</p> |        |      | Seymour, County of Northumberland.....            |    | \$ 64 28     |
| <p>.....</p>                                                                                    |        |      | Fenelon, County of Victoria.....                  |    | 217 13       |
| <p>.....</p>                                                                                    |        |      | By Fund, 1860.....                                |    | 281 41       |
| <p>.....</p>                                                                                    |        |      |                                                   |    | 6,108 13     |
| <p>.....</p>                                                                                    |        |      |                                                   |    | 36,962 00    |
| <p>.....</p>                                                                                    |        |      |                                                   |    | \$ 41,070 13 |

No. 32.—STATEMENT of Payments, during the year ended 30th June, 1865, and of Balances due on that date to the several Municipalities in Upper Canada, on account of the Improvement Funds of 1855, 1856, 1857, 1858, 1859 and 1860.

| Fund.                    | County.         | Municipality.         | \$ cts.  | \$ cts.  | \$ cts. |
|--------------------------|-----------------|-----------------------|----------|----------|---------|
| <i>Payments.</i>         |                 |                       |          |          |         |
| 1855..                   | Glangarry ..... | Lochiel .....         | 16 00    |          |         |
|                          | Peel .....      | Toronto .....         | 2 53     |          |         |
| 1856..                   | Kent.....       | Dover, East.....      | 3 43     | 19 53    |         |
|                          | do .....        | Shrewsbury, Town..... | 1 60     |          |         |
|                          | Lambton.....    | Euphemia.....         | 3 07     |          |         |
|                          | Victoria .....  | Somerville.....       | 329 90   | 338 00   |         |
| 1857..                   | Frontenac ..... | Barrie.....           | 47 32    |          |         |
|                          | Lanark .....    | Perth.....            | 12 00    |          |         |
|                          | Lambton.....    | Euphemia.....         | 1 33     |          |         |
|                          | Russell.....    | Isle Fox.....         | 41 00    |          |         |
|                          | Victoria .....  | Somerville.....       | 305 03   |          |         |
|                          | do .....        | Bexley.....           | 72 30    | 479 03   |         |
| 1858..                   | Essex .....     | Gosfield.....         | 8 00     |          |         |
|                          | Grey .....      | Artemesia.....        | 132 73   |          |         |
|                          | Hastings.....   | Madoc.....            | 4 08     |          |         |
|                          | Victoria .....  | Somerville.....       | 8 04     |          |         |
|                          | do .....        | Bexley.....           | 10 99    | 163 84   |         |
| 1859..                   | Lambton.....    | Sombra.....           | 3 00     |          |         |
|                          | Renfrew.....    | Canoto, North.....    | 236 18   |          |         |
|                          | Victoria .....  | Somerville.....       | 291 26   |          |         |
|                          | do .....        | Bexley.....           | 143 98   | 674 42   |         |
| 1860..                   | Addington.....  | Amherst Island .....  | 3 00     |          |         |
|                          | do .....        | Camden, East.....     | 26 00    |          |         |
|                          | do .....        | Anglesea.....         | 7 00     |          |         |
|                          | do .....        | Kaladar .....         | 102 00   |          |         |
|                          | Bruce .....     | Kincardine .....      | 447 00   |          |         |
|                          | do .....        | Arran .....           | 622 00   |          |         |
|                          | do .....        | Brant.....            | 598 00   |          |         |
|                          | do .....        | Bruce.....            | 290 00   |          |         |
|                          | do .....        | Carrick.....          | 227 00   |          |         |
|                          | do .....        | Culross.....          | 328 00   |          |         |
|                          | do .....        | Elderslie.....        | 328 00   |          |         |
|                          | do .....        | Greenock.....         | 210 00   |          |         |
|                          | do .....        | Huron.....            | 419 00   |          |         |
|                          | do .....        | Kinloss.....          | 293 00   |          |         |
|                          | do .....        | Saugeen.....          | 274 00   |          |         |
|                          | do .....        | Southampton.....      | 41 00    |          |         |
|                          | do .....        | Paisley, Town.....    | 95 00    |          |         |
|                          | do .....        | Inverhuron.....       | 50 00    |          |         |
|                          | Carleton.....   | Fitzroy.....          | 33 00    |          |         |
|                          | do .....        | Gouldbourne.....      | 38 00    |          |         |
|                          | do .....        | North Gower.....      | 10 00    |          |         |
|                          | do .....        | Huntley.....          | 25 00    |          |         |
|                          | do .....        | Marlborough.....      | 40 00    |          |         |
|                          | do .....        | Osgoode.....          | 90 00    |          |         |
|                          | do .....        | Nepean.....           | 20 00    |          |         |
|                          | Durham.....     | Clarke.....           | 5 00     |          |         |
|                          | do .....        | Darlington.....       | 4 00     |          |         |
|                          | Elgin.....      | Bayham.....           | 2 00     |          |         |
|                          | do .....        | Southwold.....        | 19 00    |          |         |
|                          | do .....        | Yarmouth.....         | 66 00    |          |         |
|                          | Essex.....      | Colchester.....       | 78 00    |          |         |
|                          | do .....        | Gosfield.....         | 74 00    |          |         |
| <i>Carried over.....</i> |                 |                       | 4,864 00 | 1,674 82 | .....   |

No. 32.—Continued.

| Fund.   | County.   | Municipality.                | \$ cts.   | \$ cts.  | \$ cts. |
|---------|-----------|------------------------------|-----------|----------|---------|
|         |           | <i>Brought forward</i> ..... | 4,864 00  | 1,674 82 | .....   |
|         |           | <i>Payments.—Continued.</i>  |           |          |         |
| 1860... | Essex     | Maidstone.....               | 45 00     |          |         |
|         | do        | Mersea.....                  | 32 00     |          |         |
|         | do        | Rochester.....               | 31 00     |          |         |
|         | do        | Tilbury, West.....           | 143 00    |          |         |
|         | do        | Sandwich.....                | 17 00     |          |         |
|         | Frontenac | Loughboro'.....              | 225 00    |          |         |
|         | do        | Portland.....                | 18 00     |          |         |
|         | do        | Hinchinbrooke.....           | 355 00    |          |         |
|         | do        | Storrington.....             | 39 00     |          |         |
|         | do        | Barrie.....                  | 80 00     |          |         |
|         | do        | Bedford.....                 | 96 00     |          |         |
|         | do        | Olden.....                   | 206 00    |          |         |
|         | do        | Osa.....                     | 149 00    |          |         |
|         | do        | Palmerston.....              | 5 00      |          |         |
|         | do        | Kennebec.....                | 21 00     |          |         |
|         | do        | Canonto.....                 | 58 00     |          |         |
|         | Grey      | Artemesea.....               | 532 00    |          |         |
|         | do        | Bentinck.....                | 621 00    |          |         |
|         | do        | Collingwood.....             | 207 00    |          |         |
|         | do        | Derby.....                   | 346 00    |          |         |
|         | do        | Glenelg.....                 | 523 00    |          |         |
|         | do        | Holland.....                 | 504 00    |          |         |
|         | do        | Melancthon.....              | 98 00     |          |         |
|         | do        | Proton.....                  | 34 00     |          |         |
|         | do        | Osprey.....                  | 654 00    |          |         |
|         | do        | St. Vincent.....             | 44 00     |          |         |
|         | do        | Sullivan.....                | 543 00    |          |         |
|         | do        | Sydenham.....                | 291 00    |          |         |
|         | do        | Thornbury.....               | 40 00     |          |         |
|         | do        | Owen Sound, Town.....        | 56 00     |          |         |
|         | Grenville | Augusta.....                 | 26 00     |          |         |
|         | do        | Oxford.....                  | 22 00     |          |         |
|         | do        | Wolford.....                 | 12 00     |          |         |
|         | Hastings  | Hungerford.....              | 1 00      |          |         |
|         | do        | Huntingdon.....              | 3 00      |          |         |
|         | do        | Madoc.....                   | 11 00     |          |         |
|         | do        | Elzevir.....                 | 53 00     |          |         |
|         | do        | Tudor.....                   | 80 00     |          |         |
|         | do        | Marmora.....                 | 42 00     |          |         |
|         | do        | Lake.....                    | 19 00     |          |         |
|         | do        | Limerick.....                | 9 00      |          |         |
|         | Huron     | Ashfield.....                | 385 00    |          |         |
|         | do        | Wawanosh.....                | 722 00    |          |         |
|         | do        | Grey.....                    | 1,014 00  |          |         |
|         | do        | Merris.....                  | 1,108 00  |          |         |
|         | do        | Howick.....                  | 705 00    |          |         |
|         | do        | Turnberry.....               | 693 00    |          |         |
|         | Kent      | Camden.....                  | 24 00     |          |         |
|         | do        | Chatham.....                 | 21 00     |          |         |
|         | do        | Dover, East.....             | 23 00     |          |         |
|         | do        | Harwich, West.....           | 50 00     |          |         |
|         | do        | Oxford.....                  | 29 00     |          |         |
|         | do        | Raleigh.....                 | 141 00    |          |         |
|         | do        | Romney.....                  | 37 00     |          |         |
|         | do        | Tilbury, East.....           | 120 00    |          |         |
|         | do        | Shrewsbury, Town.....        | 21 00     |          |         |
|         | Leeds     | Bastard.....                 | 63 00     |          |         |
|         | do        | Crosby, North.....           | 5 00      |          |         |
|         | do        | Leeds.....                   | 17 00     |          |         |
|         | do        | Lansdowne.....               | 7 00      |          |         |
|         | Lanark    | Drummond.....                | 23 00     |          |         |
|         |           | <i>Carried forward</i> ..... | 16,374 00 | 1,674 82 | .....   |

No. 32.—Continued.

| Fund.   | County.        | Municipality.               | \$ cts.   | \$ cts.  | \$ cts. |
|---------|----------------|-----------------------------|-----------|----------|---------|
|         |                | <i>Brought forward.....</i> | 16,374 00 | 1,674 32 | .....   |
|         |                | <i>Payments.—Continued.</i> |           |          |         |
| 1860... | Lanark         | Bathurst.....               | 17 00     |          |         |
|         | do             | Sherbrooke, South.....      | 102 00    |          |         |
|         | do             | Pakenham.....               | 156 00    |          |         |
|         | do             | Lanark.....                 | 27 00     |          |         |
|         | do             | Darling.....                | 60 00     |          |         |
|         | do             | Burgess, North.....         | 26 00     |          |         |
|         | do             | Dalhousie.....              | 83 00     |          |         |
|         | do             | Sherbrooke, North.....      | 4 00      |          |         |
|         | do             | Lavant.....                 | 41 00     |          |         |
|         | do             | Beckwith.....               | 19 00     |          |         |
|         | do             | Ramsay.....                 | 46 00     |          |         |
|         | Lennox         | Fredericksburg.....         | 7 00      |          |         |
|         | Lambton        | Brooke.....                 | 130 00    |          |         |
|         | do             | Enniskillen.....            | 155 00    |          |         |
|         | do             | Dawn.....                   | 22 00     |          |         |
|         | do             | Plympton.....               | 52 00     |          |         |
|         | do             | Sombra.....                 | 20 00     |          |         |
|         | do             | Warwick.....                | 70 00     |          |         |
|         | Middlesex      | Adelaide.....               | 398 00    |          |         |
|         | do             | Carradoc.....               | 30 00     |          |         |
|         | do             | Dorchester, North.....      | 27 00     |          |         |
|         | do             | Ekfrid.....                 | 130 00    |          |         |
|         | do             | Lobo.....                   | 19 00     |          |         |
|         | do             | Medcalfe.....               | 126 00    |          |         |
|         | do             | Mosa.....                   | 111 00    |          |         |
|         | Northumberland | Haldimand.....              | 53 00     |          |         |
|         | do             | Alnwick.....                | 14 00     |          |         |
|         | Ontario        | Mara.....                   | 11 00     |          |         |
|         | do             | Thorah.....                 | 108 00    |          |         |
|         | do             | Uxbridge.....               | 7 00      |          |         |
|         | Oxford         | Blandford.....              | 13 00     |          |         |
|         | Peterborough   | Methuen.....                | 17 00     |          |         |
|         | do             | Douro.....                  | 13 00     |          |         |
|         | do             | Dummer.....                 | 108 00    |          |         |
|         | do             | Burleigh.....               | 47 00     |          |         |
|         | do             | Monaghan, North.....        | 34 00     |          |         |
|         | do             | Peterboro', Town.....       | 61 00     |          |         |
|         | do             | Smith.....                  | 9 00      |          |         |
|         | do             | Harvey.....                 | 154 00    |          |         |
|         | do             | Galway.....                 | 4 00      |          |         |
|         | do             | Minden.....                 | 248 00    |          |         |
|         | do             | Snowden.....                | 202 00    |          |         |
|         | Peel           | Toronto.....                | 85 00     |          |         |
|         | Perth          | Elma.....                   | 1,506 00  |          |         |
|         | do             | Wallace.....                | 972 00    |          |         |
|         | Prince Edward  | Ameliasburgh.....           | 11 00     |          |         |
|         | Prescott       | Caledonia.....              | 74 00     |          |         |
|         | do             | Alfred.....                 | 50 00     |          |         |
|         | do             | Plantagenet, North.....     | 107 00    |          |         |
|         | Russell        | Cumberland.....             | 128 00    |          |         |
|         | do             | Clarence.....               | 300 00    |          |         |
|         | do             | Russell.....                | 156 00    |          |         |
|         | Renfrew        | McNab.....                  | 34 60     |          |         |
|         | do             | Ross.....                   | 145 00    |          |         |
|         | do             | Horton.....                 | 99 00     |          |         |
|         | do             | Bagot.....                  | 111 00    |          |         |
|         | do             | Blythefield.....            | 18 00     |          |         |
|         | do             | Admaston.....               | 418 00    |          |         |
|         | do             | Bromley.....                | 302 00    |          |         |
|         | do             | Westmeath.....              | 80 00     |          |         |
|         | do             | Brougham.....               | 44 00     |          |         |
|         |                | <i>Carried forward.....</i> | 24,000 00 | 1,674 32 | .....   |

No. 32.—Continued.

| Fund.   | County.    | Municipality.                | \$ cts.   | \$ cts.   | \$ cts.   |
|---------|------------|------------------------------|-----------|-----------|-----------|
|         |            | <i>Brought forward</i> ..... | 24,000 00 | 1,674 82  | .....     |
|         |            | <i>Payments.—Continued.</i>  |           |           |           |
| 1860... | Renfrew    | Stafford.....                | 104 00    |           |           |
|         | do         | Grattan.....                 | 236 00    |           |           |
|         | do         | Wilberforce.....             | 221 00    |           |           |
|         | do         | Alice.....                   | 310 00    |           |           |
|         | do         | Brudenell.....               | 168 00    |           |           |
|         | do         | Algoma, South.....           | 129 00    |           |           |
|         | do         | Sebastopol.....              | 40 00     |           |           |
|         | do         | Rolph.....                   | 70 00     |           |           |
|         | do         | Petewawa.....                | 51 00     |           |           |
|         | do         | Griffith.....                | 96 00     |           |           |
|         | do         | Buchanan.....                | 20 00     |           |           |
|         | do         | Algoma, North.....           | 3 00      |           |           |
|         | do         | Radeliffe.....               | 28 00     |           |           |
|         | Simcoe     | Adjala.....                  | 39 00     |           |           |
|         | do         | Essa.....                    | 112 00    |           |           |
|         | do         | Toscorontio.....             | 132 00    |           |           |
|         | do         | Innisfil.....                | 43 00     |           |           |
|         | do         | Mono.....                    | 84 00     |           |           |
|         | do         | Mulmer.....                  | 209 00    |           |           |
|         | do         | Nottawasaga.....             | 311 00    |           |           |
|         | do         | Matchedash.....              | 12 00     |           |           |
|         | do         | Sunnidale.....               | 645 00    |           |           |
|         | do         | Orillia, South.....          | 5 00      |           |           |
|         | do         | Flos.....                    | 379 00    |           |           |
|         | do         | Oro.....                     | 78 00     |           |           |
|         | do         | Tiny.....                    | 59 00     |           |           |
|         | do         | Penetanguishene.....         | 9 00      |           |           |
|         | do         | Tay.....                     | 8 00      |           |           |
|         | do         | Vespra.....                  | 74 00     |           |           |
|         | do         | Orillia, North.....          | 18 00     |           |           |
|         | Victoria   | Elden.....                   | 200 00    |           |           |
|         | do         | Emily.....                   | 61 00     |           |           |
|         | do         | Mariposa.....                | 6 00      |           |           |
|         | do         | Ops.....                     | 169 00    |           |           |
|         | do         | Verulam.....                 | 136 00    |           |           |
|         | do         | Somerville.....              | 414 00    |           |           |
|         | do         | Fenelon.....                 | 47 00     |           |           |
|         | do         | Bexley.....                  | 39 00     |           |           |
|         | do         | Carden.....                  | 216 00    |           |           |
|         | do         | Laxton.....                  | 339 00    |           |           |
|         | do         | Digby.....                   | 105 00    |           |           |
|         | do         | Rokeyby.....                 | 18 00     |           |           |
|         | Wellington | Amaranth.....                | 220 00    |           |           |
|         | do         | Garrafraxa.....              | 115 00    |           |           |
|         | do         | Arthur.....                  | 749 00    |           |           |
|         | do         | Minto.....                   | 1,082 00  |           |           |
|         | do         | Eramosa.....                 | 15 00     |           |           |
|         | do         | Maryborough.....             | 2 00      |           |           |
|         | do         | Puslinch.....                | 66 00     |           |           |
|         | do         | Luther.....                  | 1,145 00  |           |           |
|         | Welland    | Bertie.....                  | 25 00     |           |           |
|         | do         | Stamford.....                | 24 00     |           |           |
|         | Wentworth  | Ancaster.....                | 19 00     |           |           |
|         | York       | Gwillimbury, East.....       | 4 00      |           |           |
|         | do         | do North.....                | 54 00     |           |           |
|         | do         | Whitchurch.....              | 9 00      |           |           |
|         | do         | Georgiana.....               | 30 00     |           |           |
|         |            |                              |           | 33,002 00 |           |
|         |            | Total, payments.....         |           |           | 34,676 82 |
|         |            | <i>Carried forward</i> ..... |           |           | 34,676 82 |



No. 32.—Continued.

| Fund.   | County.             | Municipality.                           | \$ cts.  | \$ cts.  | \$ cts.   |
|---------|---------------------|-----------------------------------------|----------|----------|-----------|
|         |                     | <i>Brought over</i> .....               |          |          | 34,676 82 |
|         |                     | <i>Balances unpaid 30th June, 1865.</i> |          |          |           |
| 1855... | Grenville .....     | Gower, South.....                       | 1 60     |          |           |
|         | Halton .....        | Esquesing.....                          | 3 00     |          |           |
|         | Northumberland..... | Tick Island .....                       | 4 80     | 9 40     |           |
| 1856... | Durham .....        | Hope .....                              | 14 42    |          |           |
|         | Hastings .....      | Rawdon .....                            | 22 28    |          |           |
|         | Ontario .....       | Uxbridge.....                           | 1 05     |          |           |
|         | Oxford .....        | Woodstock, Town .....                   | 4 63     |          |           |
|         | Peterboro' .....    | Cameron's Island.....                   | 436 05   | 478 43   |           |
| 1857... | Durham .....        | Cavan .....                             | 8 00     |          |           |
|         | do .....            | Hope .....                              | 15 10    |          |           |
|         | Renfrew .....       | Brudenel (balance) .....                | 0 08     |          |           |
|         | Wentworth.....      | Flamboro', East.....                    | 3 35     | 26 53    |           |
| 1858... | Carleton .....      | Bytown, Town .....                      | 12 00    |          |           |
|         | Middlesex.....      | Carradoc.....                           | 18 00    |          |           |
|         | Norfolk.....        | Charlotteville.....                     | 4 00     |          |           |
|         | Peterboro' .....    | Burleigh .....                          | 224 30   |          |           |
|         | Wellington.....     | (balance) .....                         | 537 23   | 795 53   |           |
| 1859... | Prescott.....       | Alfred (balance).....                   | 0 40     |          |           |
|         | Peterboro' .....    | Burleigh .....                          | 96 00    |          |           |
|         | Wellington.....     | (whole) .....                           | 2,308 43 | 2,404 83 |           |
| 1860... | Addington.....      | Abinger.....                            | 10 00    |          |           |
|         | Bruce .....         | Penetanguere, Town .....                | 15 00    |          |           |
|         | Carl-ton .....      | Gloucester .....                        | 21 00    |          |           |
|         | do .....            | Torbolton .....                         | 14 00    |          |           |
|         | Elgin.....          | Malden .....                            | 8 00     |          |           |
|         | Frontenac .....     | Pittsburgh .....                        | 19 00    |          |           |
|         | Grey.....           | Euphrasia.....                          | 147 00   |          |           |
|         | do .....            | Egremont.....                           | 1,007 00 |          |           |
|         | do .....            | Normanby .....                          | 898 00   |          |           |
|         | do .....            | Durham .....                            | 3 00     |          |           |
|         | do .....            | Priceville.....                         | 2 00     |          |           |
|         | Grenville .....     | Johnston, Town.....                     | 4 00     |          |           |
|         | Hastings.....       | Rawdon .....                            | 9 00     |          |           |
|         | do .....            | Thurlow .....                           | 19 00    |          |           |
|         | do .....            | Tyenderaga.....                         | 3 00     |          |           |
|         | do .....            | Hershell .....                          | 5 00     |          |           |
|         | do .....            | Monteagle .....                         | 4 00     |          |           |
|         | do .....            | McClure .....                           | 17 00    |          |           |
|         | Halton.....         | Esquesing .....                         | 3 00     |          |           |
|         | do .....            | Nelson .....                            | 58 00    |          |           |
|         | Huron .....         | Fordwick.....                           | 59 00    |          |           |
|         | Kent.....           | Zone .....                              | 186 00   |          |           |
|         | do .....            | Howard .....                            | 3 00     |          |           |
|         | Leeds .....         | Escott.....                             | 1 00     |          |           |
|         | Lambton .....       | Moore.....                              | 28 00    |          |           |
|         | do .....            | Corunna .....                           | 30 00    |          |           |
|         | Middlesex .....     | London.....                             | 26 00    |          |           |
|         | Peterboro' .....    | Asphodel .....                          | 4 00     |          |           |
|         | do .....            | Otonabee .....                          | 45 00    |          |           |
|         | Perth.....          | Tunbridge .....                         | 32 00    |          |           |
|         |                     | <i>Carried forward</i> .....            | 2,680 00 | 3,714 72 | 34,676 82 |

No. 32.—Continued.

| Fund.   | Country.               | Municipality.                                                                                             | \$ cts.  | \$ cts.  | \$ cts.   |
|---------|------------------------|-----------------------------------------------------------------------------------------------------------|----------|----------|-----------|
|         |                        | <i>Brought forward.....</i>                                                                               | 2,680 00 | 3,714 72 | 34,876 82 |
|         |                        | <i>Balances unpaid, 30th June, 1865.—Continued.</i>                                                       |          |          |           |
| 1860... | Prescott .....         | Plantagenet, South .....                                                                                  | 20 00    |          |           |
|         | Renfrew .....          | Head .....                                                                                                | 25 00    |          |           |
|         | do .....               | Maria .....                                                                                               | 24 00    |          |           |
|         | Simcoe .....           | Gwillimbury, West .....                                                                                   | 9 00     |          |           |
|         | do .....               | Medonte .....                                                                                             | 23 00    |          |           |
|         | do .....               | Tecumseth .....                                                                                           | 55 00    |          |           |
|         | Stormont .....         | Cornwall.....                                                                                             | 5 00     |          |           |
|         | Victoria .....         | Draper .....                                                                                              | 6 00     |          |           |
|         | Wentworth.....         | Flamboro', East .....                                                                                     | 1 00     |          |           |
|         | York .....             | Markham .....                                                                                             | 23 00    |          |           |
|         | St. Joseph Island..... | .....                                                                                                     | 89 00    |          |           |
|         |                        |                                                                                                           |          | 2,960 00 |           |
|         |                        | Total, unpaid.....                                                                                        |          | 6,874 72 |           |
|         |                        | Less—Amount paid in error in 1862, to Township of Seymour, County of Northumberland, to be refunded ..... |          | 64 28    |           |
|         |                        |                                                                                                           |          |          | 6,810 44  |
|         |                        | Total.....                                                                                                |          |          | 41,287 26 |

JOHN LANGTON,  
*Auditor.*

AUDIT OFFICE,  
Quebec, July, 1865.

No. 33.

THE EDUCATIONAL FUNDS, Canada West, in Account with the Province of Canada, for the year ended 30th June, 1865.

GRAMMAR SCHOOL FUND.

|                                                     |    |            |            |
|-----------------------------------------------------|----|------------|------------|
| To expenses of Collection.....                      | \$ | cts.       |            |
| To Balance .....                                    | \$ | 664 70     |            |
|                                                     |    | 353,757 42 |            |
|                                                     | \$ | 354,422 12 |            |
| By Balance from last year.....                      |    |            | \$         |
| By transfer from Income Fund.....                   |    |            | cts.       |
| By gross collections of Crown Lands Department..... |    |            | 321,098 62 |
|                                                     |    |            | 30,000 00  |
|                                                     |    |            | 3,323 50   |
|                                                     |    |            | 354,422 12 |

GRAMMAR SCHOOL INCOME FUND.

|                                                             |    |            |            |
|-------------------------------------------------------------|----|------------|------------|
| To expenses of collection.....                              | \$ | cts.       |            |
| To transfer to capital .....                                | \$ | 311 88     |            |
| To expenditure by Chief Superintendent.....                 | \$ | 30,000 00  |            |
| To Balance .....                                            | \$ | 53,322 00  |            |
|                                                             |    | 34,065 58  |            |
| By balance from last year.....                              |    |            | \$         |
| By Gross collections of Crown Lands Department.....         |    |            | cts.       |
| By annual Grant, 47, Geo. III, c. 46.....                   |    |            | 64,601 67  |
| By share of extra do .....                                  |    |            | 1,559 40   |
| By interest due by City of Hamilton.....                    |    |            | 10,000 00  |
| By interest on uninvested balances of Grammar School Fund:— |    |            | 3,600 00   |
| 1st July, 1864.....                                         |    | \$3,388 73 | 17,815 40  |
| 1st Oct, ".....                                             |    | 3,400 56   | 3,000 00   |
| 1st Jan, 1865.....                                          |    | 3,408 16   |            |
| 1st April, ".....                                           |    | 3,793 92   |            |
| By interest on balances of Grammar School Income Fund:—     |    |            |            |
| 1st July, 1864.....                                         |    | \$1,200 06 |            |
| 1st Oct, ".....                                             |    | 881 05     |            |
| 1st Jan, 1865.....                                          |    | 881 17     |            |
| 1st April, ".....                                           |    | 177 32     |            |
|                                                             |    |            | 13,991 37  |
|                                                             |    |            | 3,139 62   |
|                                                             |    |            | 117,697 46 |

No 33.—Continued.

LEGISLATIVE SCHOOL GRANT.

| Balances of Appropriations unexpended, 30th June, 1864. | Appropriations for the year. | Receipts deposited to credit of Rec. General. | Total.     | SERVICES.                          | Expenditure by Chief Superintendent. | Balances of Appropriations unexpended, 30th June, 1865. | Total.     |
|---------------------------------------------------------|------------------------------|-----------------------------------------------|------------|------------------------------------|--------------------------------------|---------------------------------------------------------|------------|
| \$ cts.                                                 | \$ cts.                      | \$ cts.                                       | \$ cts.    |                                    | \$ cts.                              | \$ cts.                                                 | \$ cts.    |
| 69,611 62                                               | 139,223 25                   |                                               | 208,834 87 | { Common Schools .....\$157,919 20 | 167,242 60                           | 41,592 18                                               | 208,834 87 |
| 1,600 00                                                | 2,000 00                     |                                               | 3,000 00   | { Separate Schools..... 9,293 49   | 646 00                               | 2,354 00                                                | 3,000 00   |
| 1,501 75                                                | 12 200 00                    | 3,792 63                                      | 17,494 28  | Schools in Poor Townships.....     | 17,632 80                            | 401 48                                                  | 17,494 28  |
|                                                         | 37,400 00                    | 13,452 18                                     | 50,852 18  | Normal and Model School.....       | 19,608 30                            | 31,183 82                                               | 50,852 18  |
| 3,610 25                                                | 4,000 00                     | 233 46                                        | 7,843 71   | Library and Depository Clerks..... | 3,866 32                             | 3,977 39                                                | 7,813 71   |
| 2,752 32                                                | 2,800 00                     |                                               | 5,552 32   | Superannuated Teachers.....        | 1,805 72                             | 3,746 60                                                | 5,552 32   |
| 1,386 13                                                | 1,800 00                     | 30 97                                         | 3,227 10   | Museum.....                        | 1,804 69                             | 1,422 41                                                | 3,227 10   |
| 1,000 00                                                | 1,000 00                     |                                               | 2,000 00   | Journal of Education.....          | 1,615 00                             | 385 00                                                  | 2,000 00   |
| 62,264 40                                               |                              |                                               | 62,264 40  | Grammar School Inspection.....     |                                      | 62,264 40                                               | 62,264 40  |
| 143,136 47                                              | 200,423 25                   | 17,569 14                                     | 361,068 86 | Unappropriated balances.....       |                                      |                                                         | 361,068 86 |
|                                                         |                              |                                               |            | Totals.....                        | 213,631 88                           | 117,387 28                                              |            |

NOTE.—A further sum of \$273.63, received from Chief Superintendent for sales of postage stamps, &c., has been placed to credit of Casual Revenue.

JOHN LANGTON,  
Auditor.

AUDIT OFFICE,  
Quebec, August, 1865.

No. 34.

EDUCATIONAL FUNDS, Canada East, in account with the Province of Canada, for the year ending 30th June, 1865.

LEGISLATIVE SCHOOL GRANT.

|                                                    |               |                                           |                    |
|----------------------------------------------------|---------------|-------------------------------------------|--------------------|
| To Expenditure for Common Schools .....            | \$ 111,545 82 | By proportion of grant .....              | \$ cts. 173,761 35 |
| do Poor Municipalities .....                       | 3,763 00      | By Deposits of Chief Superintendent ..... | 523 94             |
| do Journals of Education .....                     | 2,226 50      |                                           |                    |
| To Appropriation for Superannuated Teachers .....  | 2,000 00      |                                           |                    |
| do for Normal Schools .....                        | 16,000 00     |                                           |                    |
| To Balance transferred to Superior Education ..... | 38,744 97     |                                           |                    |
| Total .....                                        | 174,285 29    | Total .....                               | 174,285 29         |

SUPERIOR EDUCATION FUND.

|                                 |                |                                                     |                    |
|---------------------------------|----------------|-----------------------------------------------------|--------------------|
| To Expenses of collection ..... | \$ cts. 906 93 | By Balance, 30th June, 1864 .....                   | \$ cts. 260,714 02 |
| To Balance .....                | 272,522 45     | By gross Collection of Crown Lands Department ..... | 13,715 36          |
| Total .....                     | 273,429 38     | Total .....                                         | 273,429 38         |

SUPERIOR EDUCATION INCOME FUND.

|                                                                 |                    |                                                                          |                   |
|-----------------------------------------------------------------|--------------------|--------------------------------------------------------------------------|-------------------|
| To Balance, 30th June, 1864 .....                               | \$ cts. 227,176 18 | By gross collection of Crown Lands Department .....                      | \$ cts. 12,149 84 |
| To Expenses of collection .....                                 | 759 16             | By grant per Estimates .....                                             | 25,400 00         |
| To transfer to Normal School Building Fund .....                | 8,000 00           | By Legislative grant per Normal Schools .....                            | 16,000 00         |
| To Expenditure by Chief Superintendent, viz:                    |                    | do balance transferred .....                                             | 38,744 97         |
| Superior Education .....                                        | \$67,260 00        | By deposits by Chief Superintendent collection from Normal Schools ..... | 10,295 07         |
| Normal Schools .....                                            | 37,784 09          | By Interest on Investments .....                                         | 3,741 01          |
| School Inspection .....                                         | 17,740 88          | By Interest on balances of Superior Education Fund, viz:                 |                   |
|                                                                 |                    | 1st July .....                                                           | \$3,258 92        |
| To Interest on balances of Superior Education Income Fund, viz: |                    | 1st October .....                                                        | 3,331 50          |
| 1st July .....                                                  | \$2,427 20         | 1st January .....                                                        | 3,375 66          |
| 1st October .....                                               | 2,440 35           | 1st April .....                                                          | 3,471 70          |
| 1st January .....                                               | 2,477 20           | By Balance .....                                                         | 13,437 74         |
| 1st April .....                                                 | 2,666 26           | Total .....                                                              | 249,362 60        |
| Total .....                                                     | 10,011 01          | Total .....                                                              | 368,731 29        |

No. 34.—Continued.

SUPERANNUATED TEACHERS' FUNDS.

|                      |                     |                                           |                     |
|----------------------|---------------------|-------------------------------------------|---------------------|
| To Expenditure ..... | \$ cts.<br>2,661 00 | By Balance, 30th June, 1864 .....         | \$ cts.<br>2,701 21 |
| To Balance .....     | 2,892 12            | By Legislative Grant .....                | 2,000 00            |
|                      |                     | By Deposits by Chief Superintendent ..... | 616 87              |
|                      |                     | By Interest on balances:                  |                     |
|                      |                     | 1st July .....                            | \$58 76             |
|                      |                     | 1st October .....                         | 58 76               |
|                      |                     | 1st January .....                         | 58 76               |
|                      |                     | 1st April .....                           | 58 76               |
| Total .....          | 5,553 12            | Total .....                               | 285 04              |
|                      |                     |                                           | 5,553 12            |

NORMAL SCHOOL BUILDING FUND.

|                   |                   |                                         |                      |
|-------------------|-------------------|-----------------------------------------|----------------------|
| To Warrants ..... | \$ cts.<br>165 47 | By Balance, 30th June, 1864 .....       | \$ cts.<br>36,363 66 |
| To Balance .....  | 47,612 21         | By Rent of Mack's Hotel .....           | 1,200 00             |
|                   |                   | By Superior Education Income Fund ..... | 8,000 00             |
|                   |                   | By Interest on balances:                |                      |
|                   |                   | 1st July .....                          | \$554 54             |
|                   |                   | 1st October .....                       | 554 54               |
|                   |                   | 1st January .....                       | 552 47               |
|                   |                   | 1st April .....                         | 552 47               |
| Total .....       | 47,777 68         | Total .....                             | 2,214 02             |
|                   |                   |                                         | 47,777 68            |

No. 34.—Continued.

THE CHIEF SUPERINTENDENT OF EDUCATION in account with the EDUCATIONAL APPROPRIATIONS, C. E., for the year ending 30th June, 1865.

| Excess of Expenditure over Appropriations for the year. | Appropriations for year. | Receipts deposited to credit of Receiver General. | Total.     | SERVICES.                                                     | Expenditure by Chief Superintendent. | Balance of Appropriations for the year unexpended. | Total.     |
|---------------------------------------------------------|--------------------------|---------------------------------------------------|------------|---------------------------------------------------------------|--------------------------------------|----------------------------------------------------|------------|
| \$ cts.                                                 | \$ cts.                  | \$ cts.                                           | \$ cts.    |                                                               | \$ cts.                              | \$ cts.                                            | \$ cts.    |
| .....                                                   | 116,000 00               | .....                                             | 116,000 00 | Common Schools, (including \$270.58 unpaid cheques).....      | 111,816 40                           | 4,183 60                                           | 116,000 00 |
| 52 00                                                   | 67,268 00                | .....                                             | 67,268 00  | Superior Education.....                                       | 67,268 00                            | .....                                              | 67,268 00  |
| .....                                                   | 8,936 00                 | .....                                             | 8,936 00   | Jacques-Cartier Normal School.....                            | 11,474 99                            | 891 98                                             | 12,839 97  |
| 1,073 89                                                | 8,532 00                 | 2,270 22                                          | 11,876 11  | do do.....                                                    | 11,876 11                            | .....                                              | 11,876 11  |
| 1,307 11                                                | 8,532 00                 | 4,120 88                                          | 13,959 99  | Laval do.....                                                 | 13,959 99                            | .....                                              | 13,959 99  |
| .....                                                   | 1,860 00                 | 533 94                                            | 2,323 94   | Journal of Education.....                                     | 2,226 50                             | 97 41                                              | 2,323 94   |
| .....                                                   | 17,250 00                | .....                                             | 17,246 44  | ( Departmental Salaries..... \$10,680 76                      | .....                                | .....                                              | .....      |
| .....                                                   | .....                    | .....                                             | .....      | Contingencies..... 3,923 80                                   | .....                                | .....                                              | .....      |
| .....                                                   | .....                    | .....                                             | .....      | Departmental Library..... 1,319 58                            | .....                                | .....                                              | .....      |
| .....                                                   | .....                    | .....                                             | .....      | Books for School Prizes..... 681 77                           | .....                                | .....                                              | .....      |
| .....                                                   | 2,210 60                 | .....                                             | 2,856 87   | Superannuated Teachers, (including \$110 unpaid cheques)..... | 16,605 91                            | 740 83                                             | 17,346 44  |
| .....                                                   | 17,740 85                | 616 87                                            | 17,740 85  | Salaries of School Inspectors.....                            | 2,771 00                             | 85 87                                              | 2,856 87   |
| .....                                                   | 4,000 00                 | .....                                             | 4,000 00   | Poor Municipalities, (including \$118.00 unpaid cheques)..... | 17,740 85                            | .....                                              | 17,740 85  |
| .....                                                   | 232,238 85               | .....                                             | 236,204 17 | Totals.....                                                   | 2,886 00                             | 14 00                                              | 4,000 00   |
| 2,433 00                                                | .....                    | 11,522 32                                         | 266,204 17 | .....                                                         | 266,080 75                           | 6,113 42                                           | 266,204 17 |

\* Deposited to credit of Casua! Revenue.

JOHN LANGTON,  
Auditor.

AUDIT OFFICE,  
Quebec, September, 1865.

No. 35.

STATEMENT of Moneys arising from the Sale of Common School Lands, including Interest, Land Fees, &c., during the year ended 30th June, 1865, pursuant to the Act 12 Vic., cap. 200.

| P A Y M E N T S .                                                 |                | R E C E I P T S .                                            |                |
|-------------------------------------------------------------------|----------------|--------------------------------------------------------------|----------------|
| Amount.                                                           |                | Amount.                                                      | Total Amount.  |
|                                                                   |                | \$ cts.                                                      | \$ cts.        |
| To Expenses of Collection. <i>Vide</i> Statement No. 12.....      | 16,498 62      | By Balance from last year. <i>Vide</i> Statement No. 41..... | 1,290,110 11   |
| To amount transferred from Upper Canada Improvement<br>Fund ..... | 32,005 15      | By amount of Receipts from Crown Lands Department...         | 78,722 65      |
| To Balance carried down.....                                      | 1,385,815 59   | By Interest on Quebec Turpiko Trust Debentures.....          | 3,480 00       |
|                                                                   |                | By Interest on Balances due 1st July, 1864.....              | 15,401 37      |
|                                                                   |                | do do 1st October, 1864.....                                 | 15,610 20      |
|                                                                   |                | do do 1st January, 1865.....                                 | 15,359 35      |
|                                                                   |                | do do 1st April, 1865.....                                   | 15,635 68      |
| Total.....                                                        | \$1,434,319 36 | Total.....                                                   | 62,006 60      |
|                                                                   |                |                                                              | \$1,434,319 36 |

By Balance brought down .....\$1,385,815 59

WM. DICKINSON,  
*Deputy Inspector General.*

DEPARTMENT OF THE MINISTER OF FINANCE,  
Quebec, July, 1865.



51 **STATEMENT** of the Revenue arising from Tavern Licenses in Canada East, received between the 1st July, 1864, and the 30th June, 1865, and of the Payments made therefrom to the different Municipalities in Lower Canada, and towards the erection of Court Houses at Montreal and Aylmer, during the year ended 30th June, 1865, as authorized by Acts 8 Vic., cap. 72, 12 Vic., cap. 112, and 13 and 14 Vic., cap. 94.

| PAYMENTS.                                                                                                                                                                                                                                                                                                            | RECEIPTS.                                      |                  | Amounts. |
|----------------------------------------------------------------------------------------------------------------------------------------------------------------------------------------------------------------------------------------------------------------------------------------------------------------------|------------------------------------------------|------------------|----------|
|                                                                                                                                                                                                                                                                                                                      | DISTRICTS.                                     | No. of Licenses. |          |
| <i>Under Act 13 and 14 Vic., cap. 94.</i>                                                                                                                                                                                                                                                                            |                                                |                  | \$ cts.  |
| Amount received by the Collectors of Inland Revenue for the District of Montreal, from Duties arising from Tavern Licenses issued during the year ended 30th June, 1865, in the City and County of Montreal, and transferred to the Special Fund for building the Court House at Montreal, in the said District..... | Montreal, 1st Division.....<br>do 2nd do ..... | 242<br>182       | 5,569 20 |
| <i>Under Act 14 and 15 Vic., cap. 63.</i>                                                                                                                                                                                                                                                                            | Off—Balance outstanding 30th Jun., 1865.....   |                  |          |
|                                                                                                                                                                                                                                                                                                                      | Ottawa .....                                   | 35               |          |
| <i>Under Act 8 Vic., cap. 72.</i>                                                                                                                                                                                                                                                                                    | Artabaska .....                                | 22               | 6,399 00 |
| Amount received by the Collectors of Inland Revenue for the District of Ottawa, for Duties arising from Tavern Licenses issued during the year ended 30th June, 1865, and transferred to the Special Fund for building the Court House at Aylmer, in the said District..                                             | Beauharnois .....                              | 21               |          |
|                                                                                                                                                                                                                                                                                                                      | Bedford .....                                  | 40               |          |
|                                                                                                                                                                                                                                                                                                                      | Bonaventure .....                              | 5                |          |
|                                                                                                                                                                                                                                                                                                                      | Gaspé .....                                    | 5                |          |
|                                                                                                                                                                                                                                                                                                                      | Iberville .....                                | 6                |          |
|                                                                                                                                                                                                                                                                                                                      | Joliette.....                                  | 1                |          |
|                                                                                                                                                                                                                                                                                                                      | Montreal, 1st Division.....                    | 2                |          |
|                                                                                                                                                                                                                                                                                                                      |                                                |                  | 829 80   |
|                                                                                                                                                                                                                                                                                                                      |                                                |                  | 6,399 00 |
|                                                                                                                                                                                                                                                                                                                      |                                                |                  | 5,569 20 |
|                                                                                                                                                                                                                                                                                                                      |                                                |                  | 829 80   |
|                                                                                                                                                                                                                                                                                                                      |                                                |                  | 6,399 00 |

| PAYMENTS.                                                                                                                                               | RECEIPTS.  |                  | Amounts.    |
|---------------------------------------------------------------------------------------------------------------------------------------------------------|------------|------------------|-------------|
|                                                                                                                                                         | DISTRICTS. | No. of Licenses. |             |
| from Tavern Licenses issued during the year ended 30th June, 1865, and paid over to the different Municipalities in the undermentioned Districts, viz.: |            |                  | \$ cts.     |
| Artabaska.....                                                                                                                                          | 30         | 804 00           | 723 60      |
| Beauharnois .....                                                                                                                                       | 26         | 728 00           | 655 20      |
| Bedford .....                                                                                                                                           | 6          | 168 00           | 151 20      |
| Bonaventure.....                                                                                                                                        | 8          | 224 00           | 201 60      |
| Gaspé .....                                                                                                                                             | 4          | 60 00            | 72 00       |
| Iberville .....                                                                                                                                         |            |                  |             |
| Joliette .....                                                                                                                                          | 176        | 4,839 85         | 4,365 87    |
| Montreal, 1st Division .....                                                                                                                            |            |                  |             |
| Pontiac .....                                                                                                                                           |            |                  |             |
| St. Francis .....                                                                                                                                       |            |                  |             |
| St. Hyacinthe .....                                                                                                                                     |            |                  |             |
| Terrebonne.....                                                                                                                                         |            |                  |             |
| Temisconata .....                                                                                                                                       |            |                  |             |
|                                                                                                                                                         |            |                  | 3,872 28    |
|                                                                                                                                                         |            |                  | \$10,271 28 |

DEPARTMENT OF THE MINISTER OF FINANCE,  
Quebec, July, 1865.

WM. DICKINSON,  
Deputy Inspector General.

No. 37.

STATEMENT of Debentures redeemed under authority of Act 12 Vic., cap. 5, to 30th June, 1865.

| NAME OF WORKS, &c.                               | 1849.  |      | 1850.  |      | 1851.  |      | 1852.  |       | 1853.   |           | 1854.  |      | 1855.  |           | 1856.  |         |    |
|--------------------------------------------------|--------|------|--------|------|--------|------|--------|-------|---------|-----------|--------|------|--------|-----------|--------|---------|----|
|                                                  | \$     | cts. | \$     | cts. | \$     | cts. | \$     | cts.  | \$      | cts.      | \$     | cts. | \$     | cts.      | \$     | cts.    |    |
| 1 Chambly Canal.....                             | 80,000 | 00   |        |      |        |      |        |       |         |           |        |      |        |           |        |         |    |
| 2 Welant do.....                                 | 4,000  | 00   |        |      | 5,000  | 00   |        |       | 51,720  | 00        | 55,600 | 00   | 24,950 | 00        | 3,074  | 18      |    |
| 3 Desjardins do.....                             | 2,400  | 00   | 48,000 | 00   | 17,600 | 00   |        |       |         |           |        |      |        |           |        |         |    |
| 4 Chambly Road Trust.....                        |        |      | 68,000 | 00   | 8,000  | 00   |        |       |         |           |        |      |        |           |        |         |    |
| 5 Montreal do.....                               |        |      | 52,000 | 00   | 24,400 | 00   |        |       | 135,120 | 00        | 4,000  | 00   |        |           |        |         |    |
| 6 Quebec do.....                                 |        |      | 22,360 | 00   |        |      |        |       | 88,268  | 00        |        |      |        |           | 15,000 | 00      |    |
| 7 Cobourg Harbour.....                           |        |      | 12,000 | 00   |        |      | 400    | 00    |         |           |        |      |        |           |        |         |    |
| 8 St. Lawrence Improvements.....                 |        |      | 12,000 | 00   |        |      |        |       |         |           |        |      |        |           |        |         |    |
| 9 Thames River Bridge.....                       |        |      | 6,000  | 00   |        |      |        |       |         |           |        |      |        |           |        |         |    |
| 10 Trent do.....                                 |        |      | 5,323  | 33   | 2,666  | 67   |        |       |         |           |        |      |        |           |        |         |    |
| 11 Home District Roads.....                      |        |      | 2,000  | 00   |        |      |        |       |         |           |        |      |        |           |        |         |    |
| 12 Grand River Navigation.....                   |        |      | 2,000  | 00   |        |      |        |       | 2,610   | 00        |        |      |        |           |        |         |    |
| 13 Erie and Ontario Railroad.....                |        |      | 16,000 | 00   |        |      |        |       |         |           |        |      |        |           |        |         |    |
| 14 Oakville Harbour.....                         |        |      | 10,000 | 00   |        |      |        |       |         |           |        |      |        |           |        |         |    |
| 15 Port Hope do.....                             |        |      | 8,000  | 00   |        |      |        |       |         |           |        |      |        |           |        |         |    |
| 16 War Losses.....                               |        |      | 2,440  | 00   |        |      | 49,640 | 00    |         |           | 4,480  | 00   | 800    | 00        |        |         |    |
| 17 Insurance Losses and Consecutive Numbers..... |        |      |        |      |        |      |        |       |         |           |        |      |        |           |        |         |    |
| 18 Hamilton and Brantford Road.....              |        |      |        |      |        |      |        |       |         |           |        |      |        |           |        |         |    |
| 19 Kingston and Grimsby do.....                  |        |      |        |      |        |      |        |       |         |           |        |      |        |           |        |         |    |
| 20 Kingston and Napanee do.....                  |        |      |        |      |        |      |        |       |         |           |        |      |        |           |        |         |    |
| 21 Inland Waters, Newcastle District.....        |        |      |        |      |        |      |        |       |         |           |        |      |        |           |        |         |    |
| 22 Yonge Street Road.....                        |        |      | 8,000  | 00   |        |      |        |       |         |           |        |      |        |           |        |         |    |
| 23 York Road.....                                |        |      |        |      | 4,000  | 00   |        |       |         |           |        |      |        |           |        |         |    |
| 24 Roads and Bridges.....                        |        |      |        |      | 2,400  | 00   |        |       |         |           |        |      |        |           |        |         |    |
| 25 Chatham Bridge.....                           |        |      |        |      | 76,000 | 00   |        |       |         |           |        |      |        |           |        |         |    |
| 26 Burlington Bay Canal.....                     |        |      |        |      | 14,366 | 00   |        |       |         |           |        |      |        |           |        |         |    |
| 27 Brantford Bridge.....                         |        |      |        |      | 26,000 | 00   |        |       |         |           |        |      |        |           |        |         |    |
| 28 Kettle Creek Harbour.....                     |        |      |        |      | 4,000  | 00   |        |       |         |           |        |      |        |           |        |         |    |
| 29 Sterling 6 per cent. Debentures.....          |        |      |        |      | 22,000 | 00   |        | 2,000 | 00      |           |        |      |        |           |        |         |    |
|                                                  |        |      |        |      |        |      |        |       |         | 1,043,900 | 00     |      |        | 2,245,493 | 33     | 216,706 | 67 |

Subsequent to Union.

|                                                                                                    |    |  |         |    |         |    |        |    |           |    |           |    |           |    |         |    |  |
|----------------------------------------------------------------------------------------------------|----|--|---------|----|---------|----|--------|----|-----------|----|-----------|----|-----------|----|---------|----|--|
| 30 Public Works, 9 Vic., cap. 66.....                                                              |    |  |         |    | 600     | 00 |        |    |           |    |           |    |           |    |         |    |  |
| 31 do 10 and 11 Vic., cap. 34.....                                                                 |    |  |         |    | 6,400   | 00 |        |    | 11,148    | 00 |           |    |           |    |         |    |  |
| 32 do 12 Vic., cap. 5.....                                                                         |    |  |         |    | 36,771  | 62 |        |    | 37,121    | 01 |           |    |           |    |         |    |  |
| 33 do 12 Vic., cap. 32.....                                                                        |    |  |         |    | 428     | 00 |        |    | 8,400     | 00 |           |    |           |    |         |    |  |
| 34 do 13 and 14 Vic., cap. 2 and 18.....                                                           |    |  |         |    |         |    |        |    |           |    |           |    |           |    |         |    |  |
| 35 do 7 Vic., cap. 34.....                                                                         |    |  |         |    |         |    |        |    | 8,850     | 00 |           |    |           |    |         |    |  |
| 36 do 11 Vic., cap. 9.....                                                                         |    |  |         |    |         |    |        |    |           |    |           |    |           |    |         |    |  |
| 37 do 12 Vic., cap. 58 and 16 Vic., cap. 17.....                                                   |    |  |         |    |         |    |        |    |           |    |           |    |           |    |         |    |  |
| 38 do 14 and 15 Vic., cap. 73.....                                                                 |    |  |         |    |         |    |        |    |           |    |           |    |           |    |         |    |  |
| 39 do 16 Vic., cap. 187.....                                                                       |    |  |         |    |         |    |        |    |           |    |           |    |           |    |         |    |  |
| 40 do 18 Vic., cap. 4.....                                                                         |    |  |         |    |         |    |        |    |           |    |           |    |           |    |         |    |  |
| 41 do 18 Vic., cap. 3 and 103.....                                                                 |    |  |         |    |         |    |        |    |           |    |           |    |           |    |         |    |  |
| 42 do 19 and 20 Vic., cap. 80.....                                                                 |    |  |         |    |         |    |        |    |           |    |           |    |           |    |         |    |  |
| 43 do 20 Vic., cap. 17.....                                                                        |    |  |         |    |         |    |        |    |           |    |           |    |           |    |         |    |  |
| 44 do 22 Vic., cap. 83.....                                                                        |    |  |         |    |         |    |        |    |           |    |           |    |           |    |         |    |  |
| 45 do 22 Vic., cap. 14 and 84.....                                                                 |    |  |         |    |         |    |        |    |           |    |           |    |           |    |         |    |  |
| 46 do 25 Vic., cap. 3.....                                                                         |    |  |         |    |         |    |        |    |           |    |           |    |           |    |         |    |  |
| 47 Quebec Loan, 9 Vic., cap. 62 and 10 Vic., cap. 35.....                                          |    |  |         |    | 52,716  | 05 |        |    |           |    |           |    |           |    |         |    |  |
| 48 U. C. Building Fund, 13 and 14 Vic., caps. 2 and 68, and 9 and 12 Vic., cap. 61 and 54, &c..... |    |  |         |    | 5,400   | 00 |        |    |           |    |           |    |           |    |         |    |  |
| 49 Montreal Court House, 18 Vic., cap. 164.....                                                    |    |  |         |    | 44,013  | 47 |        |    |           |    |           |    |           |    |         |    |  |
| 50 Law Society, 18 and 20 Vic., cap. 112 and 64, and 22 Vic., cap. 31.....                         |    |  |         |    | 428     | 00 |        |    |           |    |           |    |           |    |         |    |  |
| 51 Consolidated Municipal Loan Fund, Upper Canada, 10 Vic., cap. 22.....                           |    |  |         |    |         |    |        |    |           |    |           |    |           |    |         |    |  |
| 52 do do Lower-Canada, 16 Vic., cap. 23, and 18 Vic., cap. 13.....                                 |    |  |         |    |         |    |        |    |           |    |           |    |           |    |         |    |  |
| 53 Lake St. Peter Debentures.....                                                                  |    |  |         |    |         |    |        |    |           |    |           |    |           |    |         |    |  |
| 54 Sterling, Debentures, Imparior Guaranteed Loan.....                                             |    |  |         |    |         |    |        |    |           |    |           |    |           |    |         |    |  |
| Totals.....                                                                                        | \$ |  | 376,790 | 85 | 341,425 | 27 | 76,939 | 01 | 1,310,831 | 55 | 1,244,404 | 50 | 2,766,000 | 43 | 498,262 | 47 |  |

No. 37.—Continued.

| No. | 1857.      | 1858.      | 1859.      | 1860.        | 1861.      | 1862.    | 1863.      | 1864.    | 1865.      | Totals.      | Total.       |  |
|-----|------------|------------|------------|--------------|------------|----------|------------|----------|------------|--------------|--------------|--|
|     | \$ cts.    | \$ cts.    | \$ cts.    | \$ cts.      | \$ cts.    | \$ cts.  | \$ cts.    | \$ cts.  | \$ cts.    | \$ cts.      | \$ cts.      |  |
| 1   | 900 00     | 6,000 00   |            | 7,800 00     |            |          | 208,411 77 |          |            | 80,000 00    | 1            |  |
| 2   |            |            |            |              |            |          |            |          |            | 368,385 05   | 2            |  |
| 3   |            |            |            |              |            |          |            |          |            | 66,000 00    | 3            |  |
| 4   |            |            |            |              |            |          |            |          |            | 76,000 00    | 4            |  |
| 5   |            |            |            |              |            |          |            |          |            | 206,120 00   | 5            |  |
| 6   |            |            |            |              |            |          |            |          |            | 135,528 00   | 6            |  |
| 7   |            |            |            |              |            |          |            |          |            | 12,000 00    | 7            |  |
| 8   |            |            |            |              |            |          |            |          |            | 12,000 00    | 8            |  |
| 9   |            |            |            |              |            |          |            |          |            | 6,000 00     | 9            |  |
| 10  |            |            |            |              |            |          |            |          |            | 8,000 00     | 10           |  |
| 11  |            |            |            |              |            |          |            |          |            | 4,640 00     | 11           |  |
| 12  |            |            |            |              |            |          |            |          |            | 2,000 00     | 12           |  |
| 13  |            |            |            |              |            |          |            |          |            | 10,000 00    | 13           |  |
| 14  |            |            |            |              |            |          |            |          |            | 10,000 00    | 14           |  |
| 15  |            |            |            |              |            |          |            |          |            | 8,000 00     | 15           |  |
| 16  |            |            |            |              |            |          |            |          |            | 215,920 00   | 16           |  |
| 17  |            |            | 14,614 68  | 23,720 00    | 5,920 00   |          | 4,000 00   | 280 00   | 7,600 00   | 61,854 68    | 17           |  |
| 18  |            |            |            |              |            |          |            |          |            | 4,000 00     | 18           |  |
| 19  |            |            | 1,600 00   | 203,866 67   |            |          |            |          |            | 8,000 00     | 19           |  |
| 20  |            |            |            | 48,000 00    |            |          |            |          |            | 19,955 53    | 20           |  |
| 21  |            |            |            |              |            |          |            |          |            | 9,080 00     | 21           |  |
| 22  |            |            |            |              |            |          |            |          |            | 22,800 00    | 22           |  |
| 23  |            |            |            |              |            |          |            |          |            | 4,400 00     | 23           |  |
| 24  |            |            |            |              |            |          |            |          |            | 76,000 00    | 24           |  |
| 25  |            |            |            |              |            |          |            |          |            | 1,436 00     | 25           |  |
| 26  |            |            |            |              |            |          |            |          |            | 26,000 00    | 26           |  |
| 27  |            |            |            |              |            |          |            |          |            | 4,000 00     | 27           |  |
| 28  | 576,690 00 | 192,233 34 |            | 2,453 36     |            |          |            |          |            | 21,000 00    | 28           |  |
| 29  |            |            |            |              |            |          |            |          |            | 4,277,540 70 | 29           |  |
| 30  | 191,200 00 |            |            | 203,866 67   |            |          |            |          |            | 983,483 72   | 30           |  |
| 31  |            |            |            | 48,000 00    |            |          |            |          |            | 69,500 00    | 31           |  |
| 32  |            |            | 479,169 33 | 2,188,711 13 | 101,226 67 | 4,000 00 | 400 00     | 2,720 00 | 144,539 98 | 4,064,471 48 | 32           |  |
|     |            |            |            |              |            |          |            |          |            |              | 5,770,066 88 |  |

|    |  |  |  |  |  |  |  |  |  |  |              |               |  |
|----|--|--|--|--|--|--|--|--|--|--|--------------|---------------|--|
| 33 |  |  |  |  |  |  |  |  |  |  | 66,938 98    | 33            |  |
| 34 |  |  |  |  |  |  |  |  |  |  | 73,745 20    | 34            |  |
| 35 |  |  |  |  |  |  |  |  |  |  | 310,493 50   | 35            |  |
| 36 |  |  |  |  |  |  |  |  |  |  | 200 00       | 36            |  |
| 37 |  |  |  |  |  |  |  |  |  |  | 60,460 00    | 37            |  |
| 38 |  |  |  |  |  |  |  |  |  |  | 5,910,508 67 | 38            |  |
| 39 |  |  |  |  |  |  |  |  |  |  | 143,508 67   | 39            |  |
| 40 |  |  |  |  |  |  |  |  |  |  | 200,020 00   | 40            |  |
| 41 |  |  |  |  |  |  |  |  |  |  | 348,999 37   | 41            |  |
| 42 |  |  |  |  |  |  |  |  |  |  | 401,200 66   | 42            |  |
| 43 |  |  |  |  |  |  |  |  |  |  | 553,876 67   | 43            |  |
| 44 |  |  |  |  |  |  |  |  |  |  | 523,168 67   | 44            |  |
| 45 |  |  |  |  |  |  |  |  |  |  | 161,620 00   | 45            |  |
| 46 |  |  |  |  |  |  |  |  |  |  | 773,900 00   | 46            |  |
| 47 |  |  |  |  |  |  |  |  |  |  | 399,980 00   | 47            |  |
| 48 |  |  |  |  |  |  |  |  |  |  | 163,800 00   | 48            |  |
| 49 |  |  |  |  |  |  |  |  |  |  | 164,400 00   | 49            |  |
| 50 |  |  |  |  |  |  |  |  |  |  | 186,590 00   | 50            |  |
| 51 |  |  |  |  |  |  |  |  |  |  | 7,222,125 31 | 51            |  |
| 52 |  |  |  |  |  |  |  |  |  |  | 2,427,740 00 | 52            |  |
| 53 |  |  |  |  |  |  |  |  |  |  | 126,600 00   | 53            |  |
| 54 |  |  |  |  |  |  |  |  |  |  | 0,018,666 66 | 54            |  |
|    |  |  |  |  |  |  |  |  |  |  |              | 31,956,498 25 |  |
|    |  |  |  |  |  |  |  |  |  |  |              | 37,727,165 13 |  |

Note.—The Redeemed Debentures, on account of Special Funds, were not included in this Statement before 1860.

W.M. DICKINSON,  
Deputy Inspector General.

DEPARTMENT OF THE MINISTER OF FINANCE,  
Quebec, July, 1865.

No. 38.

STATEMENT of Debentures outstanding on behalf of various Special Accounts, for which the Government is partially liable, up to 30th June, 1865.

| ON WHAT ACCOUNT.                                                                                   | AUTHORITY.                                                                      | Amount.                                | REMARKS.                                              |
|----------------------------------------------------------------------------------------------------|---------------------------------------------------------------------------------|----------------------------------------|-------------------------------------------------------|
| Law Society, Upper Canada.....                                                                     | 9 Vic., cap. 33, and 18 and 20 Vic., caps. 122 and 61 .....                     | \$ 25,410 00                           | Principal and Interest payable out of Law Fees, U. C. |
| 60 U. C. Building Fund }<br>Normal School..... }<br>Lunatic Asylum..... }<br>Lunatic Asylum..... } | 9 Vic., cap. 61, and 12 Vic., cap 34.....<br>13 and 14 Vic., caps 2 and 68..... | 15,600 00<br>21,200 00                 | do do Upper Canada Building Fund.                     |
| Court Houses, Lower Canada.....<br>Montreal Turnpike Trust.....<br>Montreal Harbor.....            | 12 Vic., cap. 112, and 18 Vic., cap. 164.....<br>Various Acts .....             | 126,229 97<br>188,080 00<br>481,429 67 | do do Law Fees, Lower Canada.                         |
| Total.....\$                                                                                       |                                                                                 | \$57,866 04                            |                                                       |

DEPARTMENT OF THE MINISTER OF FINANCE,  
Quebec, July, 1865.

W.M. DICKINSON,  
Deputy Inspector General.

No. 39.

STATEMENT showing the amount of Debentures [the Interest in Canada] outstanding on 30th June, 1865; also, the Interest thereupon remaining unpaid at the same date.

|                                                                                                              | DEBENTURES.                         |                                     | INTEREST                          |                                         |            |            |                                | Interest remaining unpaid, 20th June, 1865. |
|--------------------------------------------------------------------------------------------------------------|-------------------------------------|-------------------------------------|-----------------------------------|-----------------------------------------|------------|------------|--------------------------------|---------------------------------------------|
|                                                                                                              | Amount Outstanding 30th June, 1864. | Amount Outstanding 30th June, 1865. | Remaining Unpaid 30th June, 1864. | For the year, including broken periods. |            | Total.     | Interest paid during the year. |                                             |
|                                                                                                              |                                     |                                     |                                   | \$                                      | cts.       |            |                                |                                             |
| Loans for Public Works, various Acts, at 5 per cent.....                                                     | 137,225 00                          | 147,925 00                          | 22,697 47                         | 73,737 27                               | 96,724 74  | 79,449 02  | 17,275 72                      |                                             |
| do do do 6 do .....                                                                                          | 1,110,442 27                        | 1,094,742 27                        |                                   |                                         |            |            |                                |                                             |
| Provincial Notes issued under Act of 27 Vic., c. 1, 5 per cent.....                                          | 1,500,000 00                        | 1,500,000 00                        |                                   | 875,000 00                              | 75,000 00  | 75,000 00  |                                |                                             |
| Municipal Loan Fund, U. C., 16 Vic., cap. 22, 5 per cent.....                                                | 31,000 02                           | 77,306 69                           | 5,796 67                          | 3,926 40                                | 9,723 07   | 2,788 07   | 6,935 00                       |                                             |
| do do do 18 Vic., c. 22, 18 Vic. c. 13, at 5 per cent.....                                                   | 800 00                              | 800 00                              | 212 00                            | 40 00                                   | 252 00     | 20 00      | 232 00                         |                                             |
| do do do 12 Vic., cap. 58, at 6 per cent.....                                                                | 34,261 25                           | 34,261 25                           | 88 23                             | 2,055 54                                | 2,143 77   | 1,905 40   | 238 37                         |                                             |
| Upper Canada Building Fund, 9 Vic., cap. 61, 12 Vic., c. 32, 13 & 14 Vic., caps 2 and 68, at 6 per cent..... | 53,200 00                           | 36,300 00                           | 1,236 00                          | 2,700 00                                | 3,936 00   | 3,192 00   | 744 00                         |                                             |
| Montreal Court House, 18 Vic., cap. 164, at 6 per cent.....                                                  | 95,600 00                           | 95,600 00                           | 2,868 00                          | 5,736 00                                | 8,604 00   | 5,673 00   | 2,928 00                       |                                             |
| Kamouraska do 12 Vic., cap. 112, at 8 per cent.....                                                          | 8,955 00                            | 8,955 00                            | 631 52                            | 899 77*                                 | 1,531 29   | 684 28     | 807 01                         |                                             |
| Aylmer do 12 Vic., cap. 112, at 8 per cent.....                                                              | 19,674 97                           | 19,674 97                           | 314 40                            | 1,872 50*                               | 1,886 90   | 1,482 80   | 404 10                         |                                             |
| do do 18 Vic., cap. 164, at 6 per cent.....                                                                  | 2,000 00                            | 2,000 00                            | 60 00                             | 120 00                                  | 180 00     | 120 00     | 60 00                          |                                             |
| Law Society, 9 Vic., cap. 33, 18 Vic., cap. 122, 20 Vic., c. 64 and 22 Vic., cap. 31, at 6 per cent.....     | 25,410 00                           | 25,410 00                           | 462 30                            | 1,524 60                                | 1,986 90   | 1,704 60   | 282 30                         |                                             |
|                                                                                                              | \$ 3,068,568 51                     | \$ 3,044,035 18                     | 34,656 59                         | 167,312 08                              | 201,968 67 | 172,002 17 | 29,966 50                      |                                             |

\* Including the amounts due to make up interest of former years to 8 per cent.

DEPARTMENT OF THE MINISTER OF FINANCE,  
Quebec, July, 1865.

WM. DICKINSON,  
Deputy Inspector General.

STATEMENT of Currency Debentures outstanding, 30th June, 1865.

| DESCRIPTION.              | AMOUNT AT VARIOUS RATES OF INTEREST. |                 |                |                |                |                    | TOTALS.      |
|---------------------------|--------------------------------------|-----------------|----------------|----------------|----------------|--------------------|--------------|
|                           | Special.                             | At 4½ per cent. | At 5 per cent. | At 6 per cent. | At 8 per cent. | Years of Maturity. |              |
|                           | \$ cts.                              | \$ cts.         | \$ cts.        | \$ cts.        | \$ cts.        |                    |              |
| Wolland Canal             |                                      |                 |                |                |                | Past Due.          | \$ 300 00    |
| War Loss                  |                                      |                 | 200 00         |                | 100 00         | 1865               | 107,810 00   |
| Law Society               |                                      |                 |                |                | 9,410 00       |                    |              |
| Lake St. Peter Debentures | 98,400 00                            |                 |                |                |                |                    |              |
| Rebellion Losses, (old)   |                                      |                 |                |                | 67 64          |                    |              |
| do 12 Vic, cap. 55        |                                      |                 |                |                | 33,953 53      |                    |              |
| Lake St. Peter Debentures | 130,463 23                           |                 |                |                |                |                    |              |
| 27 Vic, cap. 1            |                                      |                 | 1,500,000 00   |                |                |                    |              |
| Lake St. Peter Debentures | 171,136 67                           |                 |                |                |                | 1800               | 1,664,481 50 |
| 9 Vic, cap. 66            |                                      |                 |                |                | 1,840 00       | 1867               | 172,976 67   |
| 12 Vic, cap. 5            |                                      |                 |                |                | 42,400 00      | 1870               | 42,400 00    |
| Lunatic Asylum            |                                      |                 |                |                | 10,800 00      |                    |              |
| 12 Vic, cap. 55           |                                      |                 |                |                | 240 00         |                    |              |
| 12 Vic, cap. 5            |                                      |                 |                |                | 238,911 87     | 1871               | 252,951 87   |
| Wolland Canal             |                                      |                 |                |                | 240,104 93     |                    |              |
| Lunatic Asylum            |                                      |                 |                |                | 8,000 00       |                    |              |
| 13 and 14 Vic, cap. 2     |                                      |                 |                |                | 356,171 50     | 1872               | 610,948 43   |
| 12 Vic, cap. 5            |                                      |                 |                |                | 2,612 00       |                    |              |
| Lunatic Asylum            |                                      |                 |                |                | 12,000 00      |                    |              |
| 12 Vic, cap. 5            |                                      |                 |                |                | 24,722 00      | 1873               | 36,722 00    |
| Consecutive Nos., U.C.    |                                      |                 |                |                | 80,000 00      |                    |              |

|                                      |            |  |              |  |  |          |              |
|--------------------------------------|------------|--|--------------|--|--|----------|--------------|
| 12 Vic, cap. 5.                      |            |  |              |  |  | 1874     | 133,500 00   |
| Municipal Loan Fund, U.C.            |            |  | 7,300 00     |  |  |          |              |
| do do L.C.                           |            |  |              |  |  |          |              |
| Law Society                          |            |  | 800 00       |  |  | 1875     | 69,870 00    |
| Court Houses, L.C. (Sixes)           |            |  |              |  |  |          |              |
| 12 Vic, cap. 5                       |            |  |              |  |  |          |              |
| Municipal Loan Fund, U.C.            |            |  | 31,633 33    |  |  | 1876     | 120,283 33   |
| Court Houses, L.C. (Sixes)           |            |  |              |  |  |          |              |
| 12 Vic, cap. 5                       |            |  |              |  |  |          |              |
| Municipal Loan Fund, U.C.            |            |  |              |  |  | 1877     | 48,313 33    |
| 12 Vic, cap. 5                       |            |  |              |  |  |          |              |
| do do                                |            |  |              |  |  | 1878     | 10,120 00    |
| 22 Vic, caps. 84 and 14              |            |  |              |  |  | 1883     | 133,025 00   |
| Kamouraska Court House               |            |  | 135,025 00   |  |  | No date. | 28,629 97    |
| Aylmer                               |            |  |              |  |  |          |              |
| 22 Vic, caps. 84 and 14              |            |  |              |  |  | 1884     | 14,700 00    |
| Low: Canada, issued by Commissioners |            |  | 14,700 00    |  |  |          | 669,426 67   |
| Totals                               | 400,000 00 |  | 2,175,618 33 |  |  |          | 4,113,401 77 |

T. D. HARRINGTON,  
Deputy Receiver General.

RECEIVER GENERAL'S OFFICE,  
Quebec, August, 1865.



No. 41.

STATEMENT of Sterling Debentures outstanding on 30th June, 1865, with dates of Maturity, &c., &c.

| DESCRIPTION.           | STERLING AMOUNTS AT VARIOUS RATES OF INTEREST.      |                                                       |                                                       |         | Years of Maturity. | TOTALS.       |                  |
|------------------------|-----------------------------------------------------|-------------------------------------------------------|-------------------------------------------------------|---------|--------------------|---------------|------------------|
|                        | Bearing 4 per cent<br>and ½ per cent<br>Commission. | Bearing 5 per cent,<br>and 1 per cent.<br>Commission. | Bearing 6 per cent,<br>and 1 per cent.<br>Commission. | £ s. d. |                    | £ s. d.       | Decimal Currency |
|                        | £ s. d.                                             | £ s. d.                                               | £ s. d.                                               | £ s. d. |                    | £ s. d.       | \$ cts.          |
| Guaranteed Loan        | 140,000 0 0                                         |                                                       |                                                       |         | 1866               | 177,000 0 0   | 861,400 00       |
| 9 Vic, cap. 66         |                                                     | 37,000 0 0                                            |                                                       |         |                    |               |                  |
| 12 Vic, cap. 5         |                                                     | 1,000 0 0                                             |                                                       |         | 1867               | 1,000 0 0     | 4,866 07         |
| 10 and 11 Vic, cap. 34 |                                                     |                                                       | 500 0 0                                               |         | 1869               | 500 0 0       | 2,433 33         |
| 7 Vic, cap. 84         |                                                     | 27,800 0 0                                            |                                                       |         | 1872               | 27,800 0 0    | 135,293 33       |
| 12 Vic, cap. 5         |                                                     |                                                       | 351,500 0 0                                           |         | 1874               | 354,500 0 0   | 1,725,293 33     |
| 14 and 15 Vic, cap. 73 |                                                     |                                                       | 277,000 0 0                                           |         | 1876               | 277,000 0 0   | 1,348,066 07     |
| do                     |                                                     |                                                       | 111,700 0 0                                           |         | 1877               | 111,700 0 0   | 543 606 07       |
| do                     |                                                     |                                                       | 257,300 0 0                                           |         | 1878               | 257,300 0 0   | 1,252,193 33     |
| do                     |                                                     |                                                       | 1,564,300 0 0                                         |         | 1870               | 1,564,300 0 0 | 7,612,926 07     |
| do                     |                                                     |                                                       | 934,300 0 0                                           |         |                    |               |                  |
| 12 Vic, cap. 5         |                                                     |                                                       | 321,500 0 0                                           |         | 1880               | 1,255,800 0 0 | 6,111,560 00     |
| 16 Vic, cap. 157       |                                                     |                                                       | 93,800 0 0                                            |         |                    |               |                  |
| 18 Vic, cap. 3 and 103 |                                                     |                                                       | 77,500 0 0                                            |         |                    |               |                  |
| 18 Vic, cap. 4         |                                                     |                                                       | 38,888 7 1                                            |         |                    |               |                  |
| 12 Vic, cap. 5         |                                                     |                                                       | 63,811 12 11                                          |         | 1881               | 213,500 0 0   | 1,331,033 33     |
| 18 Vic, cap. 4         |                                                     |                                                       | 177,570 11 0                                          |         |                    |               |                  |
| 12 Vic, cap. 5         |                                                     | 27,200 0 0                                            | 247,497 17 1                                          |         |                    |               |                  |
| Carried forward        | 140,000 0 0                                         | 93,000 0 0                                            | 4,519,578 8 1                                         |         |                    | 4,300,400 0 0 | 20,925,013 33    |



No. 41.—Continued.

| DESCRIPTION.                                                  | STERLING AMOUNTS AT VARIOUS RATES OF INTEREST.   |                                                  |                                                  | Years of Maturity. | TOTALS.       |                   |
|---------------------------------------------------------------|--------------------------------------------------|--------------------------------------------------|--------------------------------------------------|--------------------|---------------|-------------------|
|                                                               | Bearing 4 per cent., and 3 per cent. Commission. | Bearing 5 per cent., and 1 per cent. Commission. | Bearing 6 per cent., and 1 per cent. Commission. |                    | Sterling.     | Decimal Currency. |
|                                                               | £ s d                                            | £ s d                                            | £ s d                                            |                    | £ s d         | \$ cts.           |
| <i>Brought forward</i> .....                                  | 140,000 0 0                                      | 93,000 0 0                                       | 4,519,578 8 1                                    |                    | 4,300,400 0 0 | 20,028,613 33     |
| 18 Vic, caps. 3 and 103 .....                                 | .....                                            | .....                                            | 52,861 2 7                                       | 1882               | 547,700 0 0   | 2,665,473 33      |
| 12 Vic, cap. 58, and 16 Vic, cap. 17 .....                    | .....                                            | .....                                            | 42,660 8 4                                       |                    |               |                   |
| 10 and 20 Vic, cap. 86, 12 Vic, cap. 5, 20 Vic, cap. 17 ..... | .....                                            | .....                                            | 233,700 0 0                                      | 1883               | 233,700 0 0   | 1,137,340 00      |
| do do .....                                                   | .....                                            | .....                                            | .....                                            |                    |               |                   |
| 12 Vic, cap. 83, 22 Vic, caps. 84 and 14 .....                | .....                                            | .....                                            | 277,400 0 0                                      | 1881               | 277,400 0 0   | 1,350,013 33      |
| do do .....                                                   | .....                                            | .....                                            | .....                                            |                    |               |                   |
| Less—Exchanged for Scrip—£335,548 13 9 .....                  | .....                                            | .....                                            | .....                                            |                    |               |                   |
| Cancelled, being lost .....                                   | .....                                            | .....                                            | .....                                            |                    |               |                   |
| Bankers' hands 916,955 15 0 .....                             | .....                                            | .....                                            | .....                                            |                    |               |                   |
| £1,306,504 8 9 .....                                          | .....                                            | .....                                            | .....                                            |                    |               |                   |
| Same Act.—Inscriptions .....                                  | .....                                            | .....                                            | .....                                            |                    |               |                   |
| Totals, Sterling .....                                        | 140,000 0 0                                      | 5,758,495 11 3                                   | .....                                            | 1885               | 6,483,825 3 7 | 31,554,615 87     |
| Or .....                                                      | 681,333 33                                       | 725,329 12 4                                     | .....                                            |                    |               |                   |
| Payable annually on above for Interest and Commission .....   | 27,253 33                                        | 6,576,825 3 7                                    | 5,126,200 0 0                                    |                    |               |                   |
| .....                                                         | 136 27                                           | 32,007,215 86                                    | 24,617,500 07                                    |                    |               |                   |
| Total, Interest and Commission .....                          | 27,389 60                                        | 1,600,360 70                                     | 1,496,850 40                                     |                    |               |                   |
|                                                               |                                                  | 16,003 61                                        | 14,968 50                                        |                    |               |                   |
|                                                               |                                                  | 1,616,364 40                                     | 1,511,818 90                                     |                    |               |                   |

T. D. HARRINGTON,  
Deputy Receiver General.

RECEIVER GENERAL'S OFFICE,  
Quebec, September, 1865.

No. 42.

STATEMENT of all Outstanding Debentures, direct and indirect Liabilities, to 30th June, 1855.

| YEARS OF MATURITY. | CURRENCY DEBENTURES.             |                                  |                              |           | Totals of all Currency Debentures. | Totals of Sterling Debentures. | Grand Totals. |
|--------------------|----------------------------------|----------------------------------|------------------------------|-----------|------------------------------------|--------------------------------|---------------|
|                    | Chargeable on Consolidated Fund. | Lower Canada, (assumed by Acts.) | Chargeable on Special Funds. |           |                                    |                                |               |
|                    | \$ cts.                          | \$ cts.                          | \$ cts.                      | \$ cts.   |                                    |                                |               |
| Past Due.....      | 300 00                           |                                  |                              |           |                                    | 15,100 00                      |               |
| 1865 .....         |                                  | 14,800 00                        |                              |           |                                    | 122,410 00                     |               |
| 1866 .....         | 1,534,021 17                     | 113,000 00                       | 9,410 00                     |           |                                    | 2,619,567 83                   |               |
| 1867 .....         | 1,840 00                         | 224,140 00                       |                              |           | 561,400 00                         | 177,843 34                     |               |
| 1869 .....         |                                  | 171,136 67                       |                              |           | 4,866 67                           | 2,433 33                       |               |
| 1870 .....         | 42,400 00                        |                                  |                              |           |                                    | 42,400 00                      |               |
| 1871 .....         | 239,151 87                       |                                  |                              |           |                                    | 349,635 21                     |               |
| 1872 .....         | 602,948 43                       | 93,683 34                        | 16,800 00                    |           |                                    | 746,241 76                     |               |
| 1873 .....         | 24,722 00                        | 189,000 00                       | 8,000 00                     |           | 135,293 33                         | 224,722 00                     |               |
| 1874 .....         | 133,500 00                       |                                  | 12,000 00                    |           |                                    | 1,585,733 33                   |               |
| 1875 .....         | 31,070 00                        |                                  |                              |           | 1,725,233 33                       | 63,870 00                      |               |
| 1876 .....         | 39,483 33                        | 93,683 34                        | 32,800 00                    |           | 1,848,066 67                       | 1,562,033 34                   |               |
| 1877 .....         | 48,313 33                        |                                  | 80,800 00                    |           | 548,606 67                         | 501,920 00                     |               |
| 1878 .....         | 10,120 00                        |                                  |                              |           | 1,252,133 33                       | 1,262,313 33                   |               |
| 1879 .....         |                                  |                                  |                              |           | 10,120 00                          | 7,612,926 67                   |               |
| 1880 .....         |                                  |                                  |                              |           |                                    | 6,111,560 00                   |               |
| 1881 .....         |                                  | 91,736 67                        |                              | 91,736 67 |                                    | 1,422,770 00                   |               |
| 1882 .....         |                                  |                                  |                              |           |                                    | 2,665,473 33                   |               |
| 1883 .....         | 133,025 00                       |                                  |                              |           | 1,331,033 33                       | 1,270,365 00                   |               |
| 1884 .....         | 14,700 00                        |                                  |                              |           | 1,137,340 00                       | 1,564,713 33                   |               |
| 1885 .....         |                                  |                                  |                              |           | 14,700 00                          | 31,554,615 87                  |               |
| Not fixed.....     |                                  | 79,240 00                        | 28,026 97                    |           | 107,869 97                         | 107,869 97                     |               |
| Totals.....        | 2,355,505 13                     | 1,069,426 68                     | 188,430 97                   |           | 4,113,461 78                       | 57,638,055 86                  |               |
|                    |                                  |                                  |                              |           |                                    | 61,749,517 64                  |               |

No. 42.—Continued.  
Annual Interest on above Totals, shewing their Rates.

|                                              |  | CURRENCY DEBENTURES.             |                                  |                              | Totals of all        | Totals of            | Grand Totals. |
|----------------------------------------------|--|----------------------------------|----------------------------------|------------------------------|----------------------|----------------------|---------------|
|                                              |  | Chargeable on Consolidated Fund. | Lower Canada, (Assumed by Acts.) | Chargeable on Special Funds. | Currency Debentures. | Sterling Debentures. |               |
|                                              |  | \$                               | \$                               | \$                           | \$                   | \$                   | \$            |
|                                              |  | cts.                             | cts.                             | cts.                         | cts.                 | cts.                 | cts.          |
| Interest at 4 per cent.....                  |  |                                  |                                  |                              |                      |                      |               |
| do 4 1/2                                     |  | 657 00                           | 657 00                           | .....                        | 657 00               | 27,253 33            | 27,253 33     |
| do 5                                         |  | 86,329 58                        | 22,601 33                        | .....                        | 108,930 91           | 1,600,300 79         | 1,709,231 70  |
| do 6                                         |  | 67,740 21                        | 12,168 00                        | 9,588 00                     | 89,496 81            | 1,496,850 40         | 1,580,347 21  |
| do 7                                         |  | .....                            | 592 67                           | .....                        | 592 67               | .....                | 592 67        |
| do 7 1/2                                     |  | .....                            | 499 50                           | .....                        | 499 50               | .....                | 499 50        |
| do 7 3/4                                     |  | .....                            | 4,071 59                         | .....                        | 4,071 59             | .....                | 4,071 59      |
| do 8                                         |  | .....                            | 157 50                           | .....                        | 157 50               | .....                | 157 50        |
| do 8 1/2                                     |  | .....                            | 26,426 93                        | 2,290 40                     | 28,717 33            | .....                | 28,717 33     |
| Totals.....                                  |  | 154,069 79                       | 67,174 52                        | 11,879 00                    | 233,123 31           | 3,124,404 52         | 3,357,887 83  |
| Commission in London .....                   |  |                                  |                                  |                              |                      | 31,108 38            | 31,108 38     |
| Grand Totals of Interest, &c., payable ..... |  |                                  |                                  |                              | 233,123 31           | 3,155,572 90         | 3,388,696 21  |

T. D. HARRINGTON,  
Deputy Receiver General.

RECEIVER GENERAL'S OFFICE,  
Quebec, August, 1865.

No. 43.

STATEMENT of Payments to the Receiver General of the Province of Canada, on account of the purchase of the under-mentioned Public Works, by virtue of Acts 14 and 15 Vic., cap. 57, and 19 Vic., cap. 5, during the year ended 30th June, 1865.

| BY WHOM PAID.        | PARTICULARS OF PAYMENT.                                               | REMARKS.                                                  | Amount.  |
|----------------------|-----------------------------------------------------------------------|-----------------------------------------------------------|----------|
| Wm. Boucher .....    | Proceeds of sale of old materials .....                               | Ottawa Works.....                                         | \$ cts.  |
| A. H. Hill .....     | do of old iron.....                                                   | Hamilton Custom House.....                                | 187 42   |
| A. J. Maxham .....   | do of materials saved from the fire .....                             | do .....                                                  | 5 62     |
| Choate and Kert..... | Instalment on purchase money .....                                    | Quebec .....                                              | 350 13   |
| Joseph Gould.....    | do .....                                                              | Hamilton and Port Dover Road and<br>Caledonia Bridge..... | 1,700 00 |
| John Page.....       | Being amount received from Mr. McGrovey for three rolled iron joists. | Whitby and Scugog Gravel Road .....                       | 1,200 00 |
| J. Davies .....      | Instalment on lot No. 34, Wolf Street .....                           | Union Suspension Bridge .....                             | 97 63    |
| C. Draper.....       | do .....                                                              | Bonner Property.....                                      | 50 00    |
| do .....             | Being on account of purchase of a certain water lot.....              | Port Whitby Harbour.....                                  | 2,784 42 |
| Thos. Adams.....     | Land Sales .....                                                      | do .....                                                  | 159 00   |
|                      |                                                                       | Welland Canal.....                                        | 200 00   |
|                      |                                                                       | Total.....                                                | 6,750 22 |

WM. DICKINSON,  
*Deputy Inspector General.*

DEPARTMENT OF THE MINISTER OF FINANCE,  
Quebec, July, 1865.

No. 44.

Dr. TRINITY HOUSE, Quebec, in account with the Government of Canada, for the year ended 30th June, 1865. Cr.

|                                                       | \$ | cts.      |                                                               | \$         | cts.      |
|-------------------------------------------------------|----|-----------|---------------------------------------------------------------|------------|-----------|
| To Warrants.....                                      |    | 49,016 15 | By Salaries to Trinity House Officers, viz:—                  |            |           |
| do Special Warrant, to R. M. Gardner, for stores..... |    | 1,741 70  | James Gillespie, Master.....                                  | \$1,200 00 |           |
| do Cash received as follows:—                         |    |           | J. D. Armstrong, Harbour Master.....                          | 1,840 00   |           |
| For oil.....                                          |    | \$372 80  | A. Lemoine, Treasurer.....                                    | 1,610 00   |           |
| Less—Discount on Silver.....                          |    | 9 42      | E. B. Lindsay, Clerk.....                                     | 1,440 00   |           |
| Provision Depôts.....                                 |    | 363 38    | P. Gurdicau, Superintendent of Pilots.....                    | 1,200 00   |           |
| Old Boat.....                                         |    | 398 29    | P. Smith, Assistant do.....                                   | 1,200 00   |           |
| Allans, Rao & Co., (Refund for Advertising).....      |    | 32 00     | A. Lindsay, Assistant Clerk.....                              | 1,141 62   |           |
|                                                       |    | 138 93    | F. F. Gourdieu, Clerk, (Harbour Office).....                  | 420 81     |           |
|                                                       |    |           | B. S. Lafleur, Water Bailiff.....                             | 654 00     |           |
|                                                       |    |           | A. Martel, Messenger.....                                     | 248 00     |           |
|                                                       |    |           | F. Chabigny, Assistant Messenger.....                         | 118 00     |           |
|                                                       |    |           | George Grenier, Cooper.....                                   | 360 00     |           |
|                                                       |    | 932 60    |                                                               |            | 11,432 43 |
|                                                       |    |           | By Salaries to Light House Keepers.....                       |            | 11,260 00 |
|                                                       |    |           | Office Contingencies.....                                     |            | 1,237 68  |
|                                                       |    |           | Light House do.....                                           |            | 3,007 26  |
|                                                       |    |           | Oil.....                                                      |            | 10,018 68 |
|                                                       |    |           | Buoys and Beacons.....                                        |            | 1,929 81  |
|                                                       |    |           | Provision Depôts.....                                         |            | 861 30    |
|                                                       |    |           | Rent and Taxes.....                                           |            | 908 00    |
|                                                       |    |           | Harbour Office.....                                           |            | 1,225 71  |
|                                                       |    |           | Erection of and Repairs to Light Houses.....                  |            | 1,660 67  |
|                                                       |    |           | Expenses of Light Ship.....                                   |            | 4,326 05  |
|                                                       |    |           | D. Morgan, for Clothes for Boatmen and Messenger.....         |            | 128 60    |
|                                                       |    |           | Boats for Harbour Master and Point des Monts Light House..... |            | 266 00    |
|                                                       |    |           | Expenses of Gaspé Harbour.....                                |            | 62 69     |
|                                                       |    |           | Advance to Lafleur.....                                       |            | 100 00    |
|                                                       |    |           | Gratuity to A. Martel.....                                    |            | 52 00     |
|                                                       |    |           | Professional Services (R. Alley).....                         |            | 244 00    |
|                                                       |    |           | Mr. Smith's Board on Provincial Steamers.....                 |            | 94 00     |
|                                                       |    |           | Mr. Lindsay's Travelling Expenses.....                        |            | 47 77     |
|                                                       |    |           | Do for preparing Index.....                                   |            | 20 00     |
|                                                       |    |           | Meals, &c., for Board.....                                    |            | 36 30     |
|                                                       |    |           | Powder Magazine for Green Isle Light House.....               |            | 93 33     |
|                                                       |    |           | R. M. Gardener, for Imperial Government Stores.....           |            | 1,741 70  |
|                                                       |    |           | Deposited to Credit of Receiver General.....                  |            | 932 60    |
|                                                       |    |           |                                                               |            | 51,690 45 |
|                                                       |    |           |                                                               | \$         | \$        |

AUDIT OFFICE, Quebec, Sept., 1865. JOHN LANGTON, Auditor.

No. 45.

Dr. TRINITY HOUSE, Montreal, in account with the Government of Canada, for the year ending June 30, 1865. Cr.

|                                                                       |              |           |              |
|-----------------------------------------------------------------------|--------------|-----------|--------------|
| To Warrants.....                                                      |              |           |              |
| " petty cash receipts.....                                            |              |           |              |
|                                                                       | \$ 31,875 03 |           | \$ 249 31    |
|                                                                       | 2 95         |           |              |
|                                                                       |              |           |              |
| By Balance due Treasurer.....                                         |              |           |              |
| By Salaries of T. H. Officers, viz:                                   |              |           |              |
| Louis Marchand, Master.....                                           |              | \$ 781 13 |              |
| E. D. David, Treasurer.....                                           |              | 1656 29   |              |
| L. Barnabé, Superintendent of Buoys.....                              |              | 804 10    |              |
| P. E. Cotte, Superintendent of Pilots.....                            |              | 745 96    |              |
| C. Curran, Water Bailiff.....                                         |              | 439 96    |              |
| Daniel Rooney, Messenger.....                                         |              | 650 00    |              |
| By Salaries of L. H. Keepers and contingencies.....                   |              | 5,137 44  |              |
| " repairs to, and contingencies of lighthouses.....                   |              | 4,152 40  |              |
| do do lightslip.....                                                  |              | 1,565 13  |              |
| do do lightslip.....                                                  |              | 216 67    |              |
| " paid for steamer "Richelieu".....                                   |              | 6,000 00  |              |
| " inspectors for inspecting steamer "Richelieu".....                  |              | 46 50     |              |
| " wages of master and crew.....                                       |              | 406 05    |              |
| " repairs.....                                                        |              | 300 07    |              |
| " boat for.....                                                       |              | 43 20     |              |
| " bedding, &c.....                                                    |              | 51 00     |              |
| " coal and wood.....                                                  |              | 1,119 34  |              |
| " contingent expenses.....                                            |              | 181 70    |              |
| " paid steamers for placing buoys.....                                |              | 3,732 00  |              |
| " buoys and beacons.....                                              |              | 2,453 15  |              |
| " oil account.....                                                    |              | 1,476 72  |              |
| " office contingencies.....                                           |              | 407 74    |              |
| " rent and taxes.....                                                 |              | 641 80    |              |
| " stationery, printing, &c.....                                       |              | 341 60    |              |
| " refreshments for board.....                                         |              | 85 93     |              |
| " anchors and chains.....                                             |              | 389 93    |              |
| " building lighthouses.....                                           |              | 1,250 01  |              |
| " paid for finding screw moorings.....                                |              | 387 50    |              |
| " attendance on board to verify position of lights, &c., on lake..... |              | 93 00     |              |
| " professional services.....                                          |              | 106 00    |              |
| " Richelieu Company for rent of wharf at Sorel, and lighting.....     |              | 189 50    |              |
| " salary of agent and disbursements.....                              |              | 370 44    |              |
| " expenses of Mr. Cotis proceeding to Toronto.....                    |              | 66 50     |              |
| " for steamer for board to visit lights.....                          |              | 99 00     |              |
| " deposit in re McGuire.....                                          |              | 60 35     |              |
| " salvage on a buoy.....                                              |              | 30 00     |              |
| " balance to be refunded by Bank of Montreal.....                     |              | 200 00    |              |
| Total.....                                                            | \$ 31,875 03 |           | \$ 31,875 98 |

JOHN LANGTON, Auditor.

AUDIT OFFICE, Quebec, Sept., 1865.

No. 46.

THE PROVINCIAL LUNATIC ASYLUM, TORONTO, in account with the PROVINCE OF CANADA, for the year ended 30th June, 1865.

| Dr.                         | \$ cts.    | Cr. | Provincial Asylum. | Branch Asylum. | Total.    |
|-----------------------------|------------|-----|--------------------|----------------|-----------|
| To Warrants during the year | 74,179 23  |     |                    |                |           |
| “ Receipts from :           |            |     |                    |                |           |
| Paying patients             | \$4,040 60 |     | 1,839 65           | 15 07          | 9,215 26  |
| Articles sold               | 463 52     |     |                    | 305 98         | 5,003 05  |
| Branch Asylum               | 344 23     |     |                    |                |           |
| Orillia do                  | 151 70     |     |                    |                |           |
| To outstanding cheques      | 5,003 05   |     | 4,912 63           | 863 00         | 2,360 55  |
|                             | 3 50       |     | 4,387 32           | 691 01         |           |
|                             |            |     | 2,374 24           | 483 50         |           |
|                             |            |     | 436 27             | 77 45          |           |
|                             |            |     | 334 42             | 40 05          |           |
|                             |            |     | 179 88             | 15 55          |           |
|                             |            |     | 163 30             | 201 00         |           |
|                             |            |     | 2,136 84           | 317 22         |           |
|                             |            |     | 100 12             | 23 68          |           |
|                             |            |     | 1,753 04           | 282 17         | 19,777 69 |
|                             |            |     | 4,377 57           | 369 05         | 4,746 63  |
|                             |            |     | 8,080 35           | 686 92         |           |
|                             |            |     | 1,050 38           | 63 01          |           |
|                             |            |     | 1,534 78           | 70 51          |           |
|                             |            |     | 40 00              | 367 01         |           |
|                             |            |     | 71 17              |                | 11,922 86 |
|                             |            |     | 294 17             | 124 05         |           |
|                             |            |     | 74 35              | 1 23           |           |
|                             |            |     | 168 23             | 10 65          |           |
|                             |            |     | 127 20             | 8 55           |           |
|                             |            |     | 81 31              |                |           |
|                             |            |     | 1,154 42           | 196 00         |           |
|                             |            |     | 2,324 72           | 312 23         |           |

| Dr.                       | \$ cts.   | Cr. | Provincial Asylum. | Branch Asylum. | Total.    |
|---------------------------|-----------|-----|--------------------|----------------|-----------|
| Removal of Patients       | 50 08     |     |                    | 2 00           |           |
| Printing and stationery   | 354 67    |     |                    | 11 90          |           |
| Tobacco                   | 194 60    |     |                    | 10 36          |           |
| Tools and carriage        | 213 05    |     |                    | 4 25           |           |
| Interments                | 182 50    |     |                    | 7 00           |           |
| Straw                     | 653 18    |     |                    | 146 18         |           |
| Fire engine               | 590 00    |     |                    |                |           |
| Carriages                 | 666 17    |     |                    |                |           |
| Ventilating shafts        | 1,236 68  |     |                    | 38 00          |           |
| Insurance                 | 622 75    |     |                    | 24 90          | 9,977 25  |
| Salaries and wages, viz : |           |     |                    |                |           |
| Medical superintendent    | 2,000 00  |     |                    |                |           |
| Bursar                    | 1,200 00  |     |                    |                |           |
| Medical assistant         | 1,000 00  |     |                    |                |           |
| Clinical Assistant        | 300 00    |     |                    |                |           |
| Steward                   | 600 00    |     |                    | 300 00         |           |
| Architect                 | 400 00    |     |                    |                |           |
| Matron                    | 300 00    |     |                    |                |           |
| Engineer                  | 740 00    |     |                    | 100 00         |           |
| Keepers, Guards, &c       | 8,354 41  |     |                    | 523 08         | 16,182 40 |
| Total                     | 79,185 78 |     |                    |                | 79,185 78 |

JOHN LANGTON,  
Auditor.

AUDIT OFFICE,  
Quebec, July, 1865.

No. 47.

THE MALDEN LUNATIC ASYLUM, in Account with the Province of Canada, for the year ended 30th June, 1865.

| Dr.                                     | \$ cts.   | Cr.                                                                  | \$ cts.  |
|-----------------------------------------|-----------|----------------------------------------------------------------------|----------|
| To Warrants issued during the year..... | 27,360 04 |                                                                      |          |
| To the following receipts, viz:—        |           |                                                                      | 748 13   |
| Paying patients.....                    | \$855 38  |                                                                      |          |
| Articles sold.....                      | 354 89    |                                                                      |          |
| Essex Agricultural Society Prizes.....  | 7 86      |                                                                      |          |
|                                         |           | By deposited to credit of the Receiver-General.....                  | 748 13   |
|                                         |           | Expenditures during the year for medicines and medical comforts..... | \$ 54 80 |
|                                         |           | Beer, spirits, and wine.....                                         | 1,437 85 |
|                                         |           | Butcher's meat.....                                                  | 1,899 96 |
|                                         |           | Flour, meal and biscuit.....                                         | 2,385 57 |
|                                         |           | Butter.....                                                          | 1,555 75 |
|                                         |           | Barley, rice, beans, &c.....                                         | 94 48    |
|                                         |           | Coffee and tea.....                                                  | 1,281 65 |
|                                         |           | Fruit and cheese.....                                                | 235 23   |
|                                         |           | Fish and eggs.....                                                   | 249 15   |
|                                         |           | Salt, pepper, mustard and vinegar.....                               | 101 00   |
|                                         |           | Sugar.....                                                           | 958 77   |
|                                         |           | Clothing and bedding.....                                            | 8,772 16 |
|                                         |           | Fuel.....                                                            | 4,401 09 |
|                                         |           | Oil and lights.....                                                  | 2,103 55 |
|                                         |           | Laundry, soap, scrubbing and cleaning, etc.....                      | 117 22   |
|                                         |           | Crocery, hardware, cutlery, &c.....                                  | 393 11   |
|                                         |           | Furniture.....                                                       | 217 44   |
|                                         |           | Tobacco and pipes.....                                               | 267 87   |
|                                         |           | Stationery and printing.....                                         | 173 17   |
|                                         |           | Postages, telegrams, freights, &c.....                               | 108 31   |
|                                         |           | Feed and fodder.....                                                 | 112 45   |
|                                         |           | Farm and implements.....                                             | 668 59   |
|                                         |           | Farm stock.....                                                      | 380 30   |
|                                         |           | Inferments, \$83, tools, \$18.17.....                                | 75 00    |
|                                         |           | Repairs and alterations.....                                         | 101 17   |
|                                         |           | Officer's travelling expenses.....                                   | 660 80   |
|                                         |           | Incidentals, \$111.44, elopements, \$1.50, amusements, \$27.00.....  | 47 24    |
|                                         |           | Straw.....                                                           | 139 04   |
|                                         |           |                                                                      | 390 81   |

|                                            |           |                                      |             |
|--------------------------------------------|-----------|--------------------------------------|-------------|
| 1865. July 1, To balance brought down..... | 28,117 17 |                                      |             |
|                                            | 5 00      |                                      |             |
|                                            |           | By Salaries and wages, viz:—         | 9,978 49    |
|                                            |           | Medical Superintendent.....          | 800 00      |
|                                            |           | Clerk.....                           | 240 00      |
|                                            |           | Steward.....                         | 300 00      |
|                                            |           | Matron.....                          | 100 00      |
|                                            |           | Keepers, nurses, carpenters, &c..... | 4,219 05    |
|                                            |           | Balance carried down.....            | 6,719 05    |
|                                            |           |                                      | 5 00        |
|                                            |           |                                      | \$28,117 17 |
|                                            |           | Table linen and towelling.....       | 140 32      |
|                                            |           | Pump, water and ice.....             | 857 20      |

AUDIT OFFICE,  
Quebec, August, 1865.

JOHN LANGTON,  
Auditor.





No. 49.

LUNATIC ASYLUM, St. Johns, in account with the Province of Canada for the year ended 30th June, 1865.

| DR.                                | \$    | cts.   | CR.                                                      | \$    | cts.   |
|------------------------------------|-------|--------|----------------------------------------------------------|-------|--------|
| To the following receipts, viz. :— |       |        | By deposited to the credit of the Receiver General ..... |       |        |
| Paying Patients.....               | \$254 | 50     | " provisions .....                                       | 4,109 | 00     |
| Articles sold.....                 | 71    | 01     | " bedding and clothing.....                              | 939   | 18     |
| Shoemaker's shop.....              | 79    | 19     | " furniture and tools.....                               | 346   | 80     |
| Warrants.....                      |       |        | " fuel and light .....                                   | 938   | 41     |
|                                    |       |        | " printing and stationery.....                           | 242   | 40     |
|                                    |       |        | " repairs and alterations.....                           | 703   | 51     |
|                                    |       |        | " contingencies .....                                    | 353   | 85     |
|                                    |       |        | " house rent and taxes.....                              | 330   | 50     |
|                                    |       |        | " travelling expenses.....                               | 96    | 00     |
|                                    |       |        | " farm and farm stock.....                               | 601   | 40     |
|                                    |       |        | " tobacco and snuff.....                                 | 72    | 98     |
|                                    |       |        | " beer, wine and spirits.....                            | 530   | 19     |
|                                    |       |        | " medicines and medical comforts.....                    | 94    | 80     |
|                                    |       |        | " shoemakers' shop.....                                  | 206   | 49     |
|                                    |       |        | " escaped lunatics.....                                  | 12    | 00     |
|                                    |       |        | " informants.....                                        | 14    | 00     |
|                                    |       |        | " insurance.....                                         | 51    | 00     |
|                                    |       |        | " sewing machine.....                                    | 75    | 00     |
|                                    |       |        | " new buildings.....                                     | 119   | 60     |
|                                    |       |        | " ice for season.....                                    | 16    | 00     |
|                                    |       |        | By salaries, viz. :—                                     |       |        |
|                                    |       |        | Medical Superintendent.....                              | 1,200 | 00     |
|                                    |       |        | Book-keeper.....                                         | 120   | 00     |
|                                    |       |        | Matron.....                                              | 300   | 00     |
|                                    |       |        | Steward.....                                             | 240   | 00     |
|                                    |       |        | Keepers, etc.....                                        | 2,110 | 00     |
| Total.....                         |       | 14,229 | Total.....                                               |       | 14,229 |
|                                    |       | 31     |                                                          |       | 31     |
|                                    |       |        |                                                          |       | 9,853  |
|                                    |       |        |                                                          |       | 71     |
|                                    |       |        |                                                          |       | 3,970  |
|                                    |       |        |                                                          |       | 00     |

JOHN LANGTON,  
Auditor.

AUDIT OFFICE,  
Quebec, 1865.

No. 50.

THE CRIMINAL LUNATIC ASYLUM, ROCKWOOD, in account with the Province of Canada, for the year ended 30th June, 1865.

| Dr.                          | \$ cts.   | Cr.                                      | \$ cts.     |
|------------------------------|-----------|------------------------------------------|-------------|
| To Warrants.....             | 18,733 69 |                                          |             |
| To Balance carried down..... | 1,538 93  |                                          |             |
|                              |           |                                          |             |
|                              |           | By clothing and bedding.....             | 3,440 73    |
|                              |           | “ provisions.....                        | 958 08      |
|                              |           | “ rations.....                           | 3,376 50    |
|                              |           | “ stationery and printing.....           | 308 94      |
|                              |           | “ contingencies.....                     | 105 87      |
|                              |           | “ repairs.....                           | 392 24      |
|                              |           | “ furniture and tools.....               | 1,103 58    |
|                              |           | “ fuel and light.....                    | 290 59      |
|                              |           | “ laundry.....                           | 1,813 40    |
|                              |           | “ scrubbing and cleaning.....            | 361 52      |
|                              |           | “ medicines and medical comforts.....    | 516 89      |
|                              |           | “ garden.....                            | 126 97      |
|                              |           | “ tobacco and snuff.....                 | 15 00       |
|                              |           | “ professional services (contracts)..... | 30 23       |
|                              |           | “ discharged allowances.....             | 27 00       |
|                              |           | “ water.....                             | 26 50       |
|                              |           | “ temporary airing grounds.....          | 57 00       |
|                              |           | “ do laundry.....                        |             |
|                              |           | By salaries, viz. :—                     |             |
|                              |           | Medical Superintendent.....              | \$1,600 00  |
|                              |           | Bursar.....                              | 666 66      |
|                              |           | Assistant Bursar.....                    | 600 00      |
|                              |           | Lady Superintendent.....                 | 400 00      |
|                              |           | Gardener.....                            | 320 00      |
|                              |           | Keepers and nurses.....                  | 3,066 00    |
|                              |           | Total.....                               | \$20,272 02 |
|                              |           | Total.....                               | \$20,272 02 |

July 1, 1865.—By Balance brought down..... \$1,538 93

AUDIT OFFICE,  
Quebec, September, 1865.

JOHN LANGTON,  
Auditor.

No. 51.

MARINE and EMIGRANT HOSPITAL, Quebec, in account with the Province of Canada, for the year ended 30th June, 1865.

| Dr.                                          | \$ cts.   | Ct.                                                  | \$ cts.   | \$ cts.   |
|----------------------------------------------|-----------|------------------------------------------------------|-----------|-----------|
| To Warrants.....                             | 21,429 66 |                                                      |           |           |
| " Balance carried down, 30th June, 1865..... | 1,788 72  |                                                      |           | 2,830 15  |
|                                              |           | By balance from last year .....                      |           |           |
|                                              |           | " provisions.....                                    | 5,378 71  |           |
|                                              |           | " medicines and medical comforts .....               | 462 81    |           |
|                                              |           | " paid for placing illegitimate children .....       | 380 00    |           |
|                                              |           | " fuel .....                                         | 1,133 53  |           |
|                                              |           | " light.....                                         | 606 08    |           |
|                                              |           | " insurance .....                                    | 165 00    |           |
|                                              |           | " interments .....                                   | 92 50     |           |
|                                              |           | " repairs and alterations.....                       | 1,314 07  |           |
|                                              |           | " printing and stationery .....                      | 185 05    |           |
|                                              |           | " washing.....                                       | 736 15    |           |
|                                              |           | " contingencies.....                                 | 287 23    |           |
|                                              |           | " contingent account of matron .....                 | 433 68    |           |
|                                              |           | " wine, spirits, &c.....                             | 158 75    |           |
|                                              |           | " dry goods .....                                    | 782 70    |           |
|                                              |           | " straw .....                                        | 63 30     |           |
|                                              |           | " paid to parties who lost clothing by burglary..... | 100 00    |           |
|                                              |           | " water.....                                         | 600 00    |           |
|                                              |           | " church ornaments .....                             | 90 73     |           |
|                                              |           | " furniture, &c. ....                                | 1,172 09  | 14,142 44 |
|                                              |           | " Salaries, viz:                                     |           |           |
|                                              |           | Trustees.....                                        | 2,400 00  |           |
|                                              |           | Secretary-Treasurer .....                            | 433 23    |           |
|                                              |           | Two Chaplains.....                                   | 288 00    |           |
|                                              |           | House Surgeon.....                                   | 966 05    |           |
|                                              |           | Apothecary .....                                     | 520 00    |           |
|                                              |           | Matron.....                                          | 300 00    |           |
|                                              |           | Orderlies, Nurses, &c.....                           | 1,337 81  | 0,245 79  |
|                                              |           | Total.....                                           | 23,218 38 | 23,218 38 |

JOHN LANGTON,  
Auditor.

AUDIT OFFICE,  
Quebec, September, 1865.



No. 53.

THE REFORMATORY PRISON, Canada West, in account with the Province of Canada, for the year ended 30th June, 1865.

| Dr.                                 | \$    | cts. | Cr.                                                     | \$       | cts.        |
|-------------------------------------|-------|------|---------------------------------------------------------|----------|-------------|
| To receipts from Shop accounts..... | \$374 | 66   | By deposited to the credit of the Receiver General..... |          |             |
| Labour.....                         | 61    | 25   | By expenditure during the year for—                     |          |             |
| To Warrants.....                    |       |      | Clothing and bedding.....                               | 2,417    | 75          |
|                                     |       |      | Provisions.....                                         | 1,518    | 63          |
|                                     |       |      | Furniture and tools.....                                | 149      | 87          |
|                                     |       |      | Soap, oil and candles.....                              | 117      | 15          |
|                                     |       |      | Stationery and postages.....                            | 78       | 20          |
|                                     |       |      | Fuel.....                                               | 260      | 62          |
|                                     |       |      | Freights.....                                           | 194      | 23          |
|                                     |       |      | Farm.....                                               | 1,642    | 70          |
|                                     |       |      | Convicts' travelling allowance.....                     | 237      | 00          |
|                                     |       |      | Hospital.....                                           | 47       | 48          |
|                                     |       |      | New prison buildings.....                               | 12,904   | 08          |
|                                     |       |      | Maintenance of buildings.....                           | 128      | 48          |
|                                     |       |      | Stable.....                                             | 65       | 49          |
|                                     |       |      | Contingencies.....                                      | 24       | 35          |
|                                     |       |      | Travelling expenses of Warden.....                      | 131      | 06          |
|                                     |       |      | do Architect.....                                       | 63       | 60          |
|                                     |       |      | Arresting escaped prisoners.....                        | 163      | 31          |
|                                     |       |      | Shoe shop.....                                          | 137      | 07          |
|                                     |       |      | Buggy.....                                              | 96       | 00          |
|                                     |       |      | Moulding machine.....                                   | 193      | 27          |
|                                     |       |      | Weight scales.....                                      | 126      | 00          |
|                                     |       |      | Blacksmith's shop.....                                  | 33       | 00          |
|                                     |       |      | Rent.....                                               | 36       | 00          |
|                                     |       |      | Chapel and school account.....                          | 28       | 80          |
|                                     |       |      | Removal of convicts.....                                | 78       | 05          |
|                                     |       |      | By Salaries, viz. :—                                    |          |             |
|                                     |       |      | Warden.....                                             | 1,599    | 96          |
|                                     |       |      | Chaplains (2).....                                      | 1,599    | 84          |
|                                     |       |      | Deputy Warden.....                                      | 720      | 00          |
|                                     |       |      | Physician.....                                          | 399      | 96          |
|                                     |       |      | Steward.....                                            | 399      | 96          |
|                                     |       |      | Keepers, Guards, etc.....                               | 3,643    | 16          |
|                                     |       |      | Total.....                                              |          |             |
|                                     |       |      |                                                         | \$29,691 | 04          |
|                                     |       |      |                                                         |          | \$20,892 25 |
|                                     |       |      |                                                         |          | \$,362 88   |
|                                     |       |      |                                                         |          | \$29,691 04 |

AUDIT OFFICE, Quebec, Sept., 1865. JOHN LANGTON, Auditor.

No. 54.

THE REFORMATORY PRISON, CANADA EAST, in account with the Province of Canada, for the year ended 30th June, 1865.

| Dr.                                                            | \$ | cts.  | \$     | cts. | Cr.               | \$ | cts.      |
|----------------------------------------------------------------|----|-------|--------|------|-------------------|----|-----------|
| To Balance from last year.....                                 |    |       | 78     | 07   |                   |    |           |
| To Warrants.....                                               |    |       | 23,829 | 55   |                   |    |           |
| To Receipts from—                                              |    |       |        |      |                   |    | \$ 119 45 |
| Carpenters' shop.....                                          |    | 31    |        | 52   |                   |    |           |
| Blacksmiths' do.....                                           |    | 3     |        | 32   |                   |    |           |
| Tailors' do.....                                               |    | 24    |        | 34   |                   |    |           |
| Shoemakers' do.....                                            |    | 292   |        | 86   |                   |    |           |
| Tinsmiths' do.....                                             |    | 280   |        | 51   |                   |    |           |
| Prison buildings.....                                          |    | 77    |        | 81   |                   |    |           |
| Farm.....                                                      |    | 54    |        | 25   |                   |    |           |
| Discharged prisoners' clothing.....                            |    | 115   |        | 01   |                   |    |           |
| Fuel and light.....                                            |    | 238   |        | 50   |                   |    |           |
| Furniture.....                                                 |    | 30    |        | 56   |                   |    |           |
| Sundries.....                                                  |    | 17    |        | 37   |                   |    |           |
|                                                                |    |       | 1,166  | 05   |                   |    |           |
| By amount deposited to the credit of the Receiver General..... |    |       |        |      |                   |    |           |
| By expenditures for—                                           |    |       |        |      |                   |    |           |
| Clothing and bedding.....                                      |    | 5,528 |        | 52   |                   |    |           |
| Provisions.....                                                |    | 2,205 |        | 61   |                   |    |           |
| Farm.....                                                      |    | 945   |        | 84   |                   |    |           |
| Fuel.....                                                      |    | 431   |        | 05   |                   |    |           |
| Prison buildings.....                                          |    | 3,040 |        | 59   |                   |    |           |
| Scouring and cleaning.....                                     |    | 54    |        | 76   |                   |    |           |
| Medicines and medical comforts.....                            |    | 449   |        | 95   |                   |    |           |
| Contingencies.....                                             |    | 114   |        | 81   |                   |    |           |
| Tools and furniture.....                                       |    | 628   |        | 12   |                   |    |           |
| Prisoners' travelling allowance.....                           |    | 86    |        | 00   |                   |    |           |
| Soap, oil, and candles.....                                    |    | 300   |        | 12   |                   |    |           |
| Laundry.....                                                   |    | 49    |        | 84   |                   |    |           |
| Rent.....                                                      |    | 351   |        | 60   |                   |    |           |
| Stationery, &c.....                                            |    | 687   |        | 76   |                   |    |           |
| Schools and school books.....                                  |    | 76    |        | 25   |                   |    |           |
| Roman Catholic chapel.....                                     |    | 83    |        | 50   |                   |    |           |
| Tinsmiths' shop.....                                           |    | 301   |        | 24   |                   |    |           |
| Carpenters' do.....                                            |    | 98    |        | 27   |                   |    |           |
| Blacksmiths' do.....                                           |    | 93    |        | 06   |                   |    |           |
| Shoemakers' do.....                                            |    | 513   |        | 00   |                   |    |           |
| Tailors' do.....                                               |    | 19    |        | 48   |                   |    |           |
| Ruins of prison buildings.....                                 |    | 311   |        | 68   |                   |    |           |
| Freight.....                                                   |    | 169   |        | 45   |                   |    |           |
| Cash burned.....                                               |    | 0     |        | 50   |                   |    |           |
| Capturing escaped prisoners.....                               |    | 62    |        | 60   |                   |    |           |
| Warden's travelling expenses.....                              |    | 111   |        | 22   |                   |    |           |
| Taking notes of evidence at inquest.....                       |    | \$    |        | 00   |                   |    |           |
| Conveyance of prisoners.....                                   |    | 55    |        | 53   |                   |    |           |
|                                                                |    |       | 25,074 | 27   |                   |    | 10,978 47 |
| Carried over.....                                              |    |       |        |      | Carried over..... |    | 17,797 92 |

No. 54.—Continued.

| Dr.                       | \$ cts. | \$ cts.     | Cr.                                | \$ cts.  | \$ cts.     |
|---------------------------|---------|-------------|------------------------------------|----------|-------------|
| <i>Brought over</i> ..... | .....   | 25,074 27   | <i>Brought over</i> .....          | .....    | 17,707 92   |
|                           |         |             | Salaries for eleven months, viz.:— |          |             |
|                           |         |             | Warden.....                        | 1,100 00 |             |
|                           |         |             | Chaplains (2).....                 | 1,466 52 |             |
|                           |         |             | Deputy Warden.....                 | 600 00   |             |
|                           |         |             | Surgeon.....                       | 366 63   |             |
|                           |         |             | Steward.....                       | 293 26   |             |
|                           |         |             | Farmer.....                        | 133 30   |             |
|                           |         |             | Keepers, guards, &c.....           | 9,256 64 |             |
| Total.....                | .....   | \$25,074 27 | Total.....                         | .....    | 7,276 35    |
|                           |         |             |                                    |          | \$25,074 27 |

JOHN LANGTON,  
Auditor.

AUDIT OFFICE,  
Quebec, September, 1865.



## No. 55.

STATEMENT of amounts received for account of the Quebec Fire Loan, from the 1st July, 1864, to the 30th June, 1865.

| FROM WHOM RECEIVED.                                                                 | Amount.  |
|-------------------------------------------------------------------------------------|----------|
|                                                                                     | \$ cts.  |
| Germain Guay.....                                                                   | 583 33   |
| Louis Mirand.....                                                                   | 583 33   |
| Sifroid Alaire and Caroline Martin, representing Mrs. Widow Isaac Martin.....       | 291 67   |
| Mrs. Widow John McLeod.....                                                         | 306 25   |
| M. Fagué it Prud'homme.....                                                         | 116 67   |
| Pierre Gauvreau, Jr.....                                                            | 116 67   |
| Hugh Morrison.....                                                                  | 58 33    |
| Heirs of Joseph Gingras, through the agency of the Sisters of Charity.....          | 640 00   |
| Estate of the late John Bethel.....                                                 | 80 22    |
| Charles McDonald.....                                                               | 100 00   |
| Mrs. Widow Jane Kenny.....                                                          | 78 43    |
| Louis Gauthier.....                                                                 | 700 00   |
| Charles Fagué.....                                                                  | 525 00   |
| Heirs of François Robitaille.....                                                   | 700 00   |
| Heirs of Louis Mingué.....                                                          | 427 50   |
| Pierre Boivin.....                                                                  | 700 00   |
| Léon Hamel.....                                                                     | 700 00   |
| W. S. Sewell, Sheriff, in the case of the City Building Society vs. Z. Lacroix..... | 800 00   |
| do do Tessier vs. Morcau.....                                                       | 82 60    |
| Total.....                                                                          | 7,600 00 |

WM. DICKINSON,  
*Deputy Inspector General.*

DEPARTMENT OF THE MINISTER OF FINANCE,  
Quebec, July, 1865.

No. 56.

STATEMENT OF BANKS in operation under the Act 22 Vic., cap. 55 (Con. Stat.), from June 30, 1864, to June 30, 1865.

| NAMES<br>OF<br>BANKS.         | Capital, being Provincial Securities issued under Act 22 Vic., cap. 55 (Con. Stat.), and deposited with the Receiver General. |                   | Amount of Notes outstanding, countersigned and delivered to Banks by the Minister of Finance. |                   | Circulation.                   |                   | Liabilities, including Circulation. |                   | Assets.                        |                   | Registration Expenses charged to Banks, and forming part of Casual Revenue. |        |
|-------------------------------|-------------------------------------------------------------------------------------------------------------------------------|-------------------|-----------------------------------------------------------------------------------------------|-------------------|--------------------------------|-------------------|-------------------------------------|-------------------|--------------------------------|-------------------|-----------------------------------------------------------------------------|--------|
|                               | Half-year<br>June 30,<br>1864.                                                                                                | June 30,<br>1865. | Half-year<br>June 30,<br>1864.                                                                | June 30,<br>1865. | Half-year<br>June 30,<br>1864. | June 30,<br>1865. | Half-year<br>June 30,<br>1864.      | June 30,<br>1865. | Half-year<br>June 30,<br>1864. | June 30,<br>1865. | Dr.                                                                         | Cr.    |
| Niagara District Bank         | \$                                                                                                                            | \$                | \$                                                                                            | \$                | \$                             | \$                | \$                                  | \$                | \$                             | \$                | \$                                                                          | \$     |
| Bank of British North America | 339,300                                                                                                                       | 339,300           | 339,064                                                                                       | 106,542           | 106,297                        | 106,542           | 106,297                             | 106,542           | 339,300                        | 339,300           | 69 00                                                                       | 69 00  |
| Total                         | 339,300                                                                                                                       | 339,300           | 339,064                                                                                       | 106,542           | 106,297                        | 106,542           | 106,297                             | 106,542           | 339,300                        | 339,300           | 119 00                                                                      | 119 00 |

(a) Niagara District Bank has withdrawn its Provincial Securities under this Act.  
\* This balance unpaid is still debited to the Niagara District Bank.

JOHN LANGTON,  
Auditor.

AUDIT OFFICE,  
Quebec, September 1865.

No. 57.

ABSTRACT of Payments made in the year ended 30th June, 1865, out of the Consolidated Revenue Fund of the Province of Canada, on account of the several services constituting the Civil List, according to the provisions of the Consolidated Statutes of Canada, cap. 10, (Provincial Acts 9 Vic., cap. 114; 15 Vic., caps. 173 and 174; and 18 Vic., cap. 89), and the Schedules thereto annexed; the amounts being stated in sterling money.

| SCHEDULE A.                                                            | Amounts provided by Act 9 Vic., cap. 114, per annum. |             | Amounts paid in the year ended 30th June, 1865. |             |
|------------------------------------------------------------------------|------------------------------------------------------|-------------|-------------------------------------------------|-------------|
|                                                                        | £                                                    | s. d.       | £                                               | s. d.       |
| The Governor General.....                                              | 7,000                                                | 0 0         | 7,000                                           | 0 0         |
| do Chief Justice of the Court of Queen's Bench, Upper Canada†.....     | 1,500                                                | 0 0         | 1,125                                           | 0 0         |
| do Chief Justice of the Court of Common Pleas, do.....                 |                                                      |             | 1,125                                           | 0 0         |
| do four Puisné Judges.....                                             | 3,600                                                | 0 0         | 3,600                                           | 0 0         |
| do Chancellor.....                                                     | 1,125                                                | 0 0         | 1,125                                           | 0 0         |
| do two Vice-Chancellors.....                                           |                                                      |             | 1,800                                           | 0 0         |
| do Chief Justice of the Court of Queen's Bench, Lower Canada†.....     | 1,500                                                | 0 0         | 1,125                                           | 0 0         |
| do three Puisné Judges.....                                            | 2,700                                                | 0 0         | 2,700                                           | 0 0         |
| do additional Puisné Judges.....                                       |                                                      |             | 1,800                                           | 0 0         |
| do Chief Justice of the Superior Court.....                            | 1,125                                                | 0 0         | 1,125                                           | 0 0         |
| do three Puisné Judges, do.....                                        | 2,700                                                | 0 0         | 2,700                                           | 0 0         |
| do additional Judges, do.....                                          |                                                      |             | 9,064                                           | 17 10       |
| do Resident Judge, Three Rivers (duties otherwise performed), L.C..... | 900                                                  | 0 0         |                                                 |             |
| do two Circuit Judges of Gaspé, do.....                                | 950                                                  | 0 0         |                                                 |             |
| do Circuit Judge of St. Francis, do.....                               | 500                                                  | 0 0         |                                                 |             |
| do Pensions to Judges.....                                             | 1,999                                                | 13 1        | 2,234                                           | 19 9        |
| do Attorneys and Solicitors General, and their offices.....            | 3,510                                                | 0 0         | 5,630                                           | 10 2        |
| do Court of Vice-Admiralty.....                                        | 425                                                  | 0 0         | 675                                             | 0 0         |
| do Circuit allowances to Judges.....                                   | 1,395                                                | 0 0         | 5,068                                           | 3 3         |
| do Permanent Clerk of the Crown Law Department.....                    | 270                                                  | 0 0         | 495                                             | 0 0         |
| Total Sterling.....                                                    | £                                                    | 31,199 18 1 | £                                               | 48,393 11 0 |

† Salaries reduced under authority of Acts 14 and 15 Vic., caps. 173 and 174.

| SCHEDULE B.                                                 | Amounts provided by Act 9 Vic., cap. 114, per annum. |            | Amounts paid in the year ended 30th June, 1865. |             |
|-------------------------------------------------------------|------------------------------------------------------|------------|-------------------------------------------------|-------------|
|                                                             | £                                                    | s. d.      | £                                               | s. d.       |
| The Governor's Secretary, his office and contingencies..... | 1,732                                                | 17 8       | 2,949                                           | 7 2         |
| do Provincial Secretary and his office.....                 | 3,980                                                | 15 8       | 5,136                                           | 0 7         |
| do Provincial Registrar and his office.....                 | 975                                                  | 0 0        | 1,570                                           | 2 3         |
| do Receiver General and his office.....                     | 2,070                                                | 7 10       | 4,601                                           | 18 2        |
| do Inspector General and his office.....                    | 3,620                                                | 8 0        | 12,003                                          | 0 9         |
| do Executive Council Office.....                            | 2,630                                                | 0 0        | 4,137                                           | 15 0        |
| do Management of Public Works.....                          | 1,885                                                | 7 10       | 3,200                                           | 8 1         |
| do Emigrant Agent and his contingencies.....                | 676                                                  | 19 9       | 11,464                                          | 17 6        |
| do Pensions other than Judges ‡.....                        | 5,000                                                | 0 0        | 1,510                                           | 12 1        |
| do Indian Annuities.....                                    | 5,999                                                | 8 0        | 5,989                                           | 10 0        |
| do Contingencies of Public Offices.....                     | 6,750                                                | 0 0        | 20,848                                          | 2 6         |
| Total sterling.....                                         | £                                                    | 35,321 4 9 | £                                               | 78,411 14 1 |

‡ Pensions reduced, in consequence of death or resignation of Incumbents, under the authority of Acts 14 and 15 Vic., caps. 173 and 174.

RECAPITULATION.

|                           | £      | s. d.       |                              | £      | s. d.       |
|---------------------------|--------|-------------|------------------------------|--------|-------------|
| Amount of Schedule A..... | 31,199 | 18 1        | Paid on account thereof..... | 48,393 | 11 0        |
| do B.....                 | 35,321 | 4 9         | do do.....                   | 78,411 | 14 1        |
| Total sterling.....       | £      | 66,521 2 10 | Total sterling.....          | £      | 126,805 5 1 |

AUDIT OFFICE,  
Quebec, September, 1865.

JOHN LANGTON,  
Auditor.

No. 58.

STATEMENT showing the Loans Authorised, the Debentures Issued and Redeemed, from the 1st July, 1864, to 30th June, 1865, and the Balance negotiable under the provisions of several Acts of the Province.

Dr.

Cr.

| AUTHORISED.                                                                                                                                                                             | Total Amount. | ISSUED.                                                                                         | Total Amount. |
|-----------------------------------------------------------------------------------------------------------------------------------------------------------------------------------------|---------------|-------------------------------------------------------------------------------------------------|---------------|
|                                                                                                                                                                                         | \$ cts.       |                                                                                                 | \$ cts.       |
| To Balance negotiable on 30th June, 1864.....                                                                                                                                           | 4,201,854 79  | By amount of 5 per cent. Currency Debentures, issued during the year ended 30th June, 1865..... | 20,700 00     |
| To Amount of Debentures redeemed, exclusive of Imperial Guaranteed Loan, per Statement No. 37, Part 2, as authorised by Act 22 Vic, Caps. 14 and 84, for year ended 30th June, 1865.... | 265,973 31    | By do. of Sterling Inscribed Stock.....                                                         | 191,749 39    |
| To amount of Debentures converted into Stock, in the year ended 30th June, 1865.....                                                                                                    | 191,746 66    | By do. of Sterling Debentures issued.....                                                       | 973,333 33    |
|                                                                                                                                                                                         | 4,759,601 76  | By Balance negotiable carried down.....                                                         | 3,573,822 04  |
|                                                                                                                                                                                         |               |                                                                                                 | 4,759,604 70  |
| To Balance negotiable on 30th June, 1865.....                                                                                                                                           | 3,573,822 04  |                                                                                                 |               |

Memorandum of Premium and Discount Account, as affecting the amount negotiable for subsequent years, viz:

For Balance of Premium on Debentures sold, per Statement, to 30th June, 1864..... \$204,866 97  
 For Amount of Premium on India Stock sold, in the year ended 30th June, 1865..... 28,567 70  
 -----  
 233,434 67

DEPARTMENT OF THE MINISTER OF FINANCE,  
 Quebec, July, 1865.

W. M. DICKINSON,  
 Deputy Inspector General.

## No. 59.

## STATEMENT of Warrants issued and remaining unpaid on the 30th June, 1865

| Year of issue. | TO WHOM PAYABLE.                                                    | Amount. | Total Amount. |
|----------------|---------------------------------------------------------------------|---------|---------------|
|                |                                                                     | £ cts.  | \$ cts.       |
| 1854.....      | Wilson, Jack and Hughes.....                                        |         | 400 00        |
| 1855.....      | P. Lacroix.....                                                     | 18 00   |               |
|                | do .....                                                            | 18 00   |               |
|                |                                                                     |         | 36 00         |
| 1858.....      | John Currie .....                                                   | 491 00  |               |
|                | Hon. O. Mowat.....                                                  | 67 92   |               |
|                | Hon. G. Brown.....                                                  | 67 92   |               |
|                |                                                                     |         | 626 86        |
| 1860.....      | F. Dupré.....                                                       |         | 93 00         |
| 1861.....      | The Buffalo and Lake Huron Railway Company .....                    |         | 319 80        |
| 1862.....      | F. Dasylva, High Constable, Three Rivers .....                      | 30 00   |               |
|                | Christopher C. Abbott.....                                          | 8 20    |               |
|                | J. W. D. Moodie, Sheriff, County of Hastings .....                  | 36 00   |               |
|                | E. Clement, Secretary and Treasurer, Township of West Farnham ..... | 25 20   |               |
|                | F. Vézina .....                                                     | 108 77  |               |
|                | Perley, Patte and Brown.....                                        | 538 85  |               |
|                |                                                                     |         | 747 02        |
| 1863.....      | A. P. Bernard, Varennes .....                                       | 18 54   |               |
|                | B. G. French, Contractor for "Head" Gates, Cornwall Canal.....      | 462 87  |               |
|                | Angus Cameron, President of the Bank of Toronto.....                | 31 28   |               |
|                |                                                                     |         | 512 69        |
| 1865.....      | Amount of Warrants for Salaries, &c., to 30th June, 1865.....       |         | 514,428 73    |
|                | Total.....                                                          |         | 517,161 10    |

WM. DICKINSON,  
Deputy Inspector General.

DEPARTMENT OF THE MINISTER OF FINANCE,  
Quebec, July, 1864.

## No. 60.

## STATEMENT OF ADVANCES, during the Fiscal Year ended 30th June, 1865.

|                                                                                                                                          | \$    | cts. |
|------------------------------------------------------------------------------------------------------------------------------------------|-------|------|
| <i>Osgoode Hall.</i>                                                                                                                     |       |      |
| On account of repairs of a permanent character.....                                                                                      | 2,000 | 00   |
| <i>Crown Lands Service.</i>                                                                                                              |       |      |
| To make good certain collections of agents on account of Trust Funds, not yet paid in...                                                 | 1,468 | 60   |
| <i>City of Hamilton.</i>                                                                                                                 |       |      |
| Amount of Interest over due on Debentures held for Trust Funds, which is credited to the Funds and charged to the City of Hamilton ..... | 5,400 | 00   |
| Total.....                                                                                                                               | 8,868 | 60   |

JOHN LANGTON,  
*Auditor.*

AUDIT OFFICE,  
Quebec, September, 1865.

## No. 61.

## UNPROVIDED ITEMS.

STATEMENT OF WARRANTS issued on the Receiver General of the Province of Canada, during the year ended 30th June, 1865, in payment of various expenses, and for which a supply is required.

| NAME.                    | SERVICE.                                                                           | Amount.     |
|--------------------------|------------------------------------------------------------------------------------|-------------|
|                          | <i>Culling Timber.</i>                                                             | \$ cts.     |
|                          | Excess of expenditure over appropriation for half-year ended 30th June, 1864 ..... | \$ 1,251 87 |
|                          | do do for year ended 30th June, 1865 .....                                         | 15,337 33   |
|                          |                                                                                    | 16,589 20   |
|                          | <i>Charges on Revenue.</i>                                                         |             |
| Customs Expenditure..... | Excess of expenditure over appropriation .....                                     | 6,251 95    |
|                          | Total.....                                                                         | 26,471 74   |

JOHN LANGTON,  
*Auditor.*

AUDIT OFFICE,  
Quebec, September, 1865.

No. 62.

STATEMENT of Warrants charged against Appropriation for Unforeseen Expenses, in fiscal year ended 30th June, 1865.

|                                                                                         |                                                                                                                                                                                  | \$     | cts.   | \$     | cts. |
|-----------------------------------------------------------------------------------------|----------------------------------------------------------------------------------------------------------------------------------------------------------------------------------|--------|--------|--------|------|
| Balance of Appropriation of \$10,000 in Estimates, for half year ended 30th June, 1864. |                                                                                                                                                                                  | \$     | 3,040  |        |      |
| Amount of Appropriation in Estimates, for year ended 30th June, 1865.....               |                                                                                                                                                                                  |        | 60,000 |        |      |
|                                                                                         |                                                                                                                                                                                  |        | 63,040 |        |      |
| <b>EXPENDED AS FOLLOWS:</b>                                                             |                                                                                                                                                                                  |        |        |        |      |
| <i>Commissions of Enquiry.</i>                                                          |                                                                                                                                                                                  |        |        |        |      |
| W. Bristow .....                                                                        | Balance due to him for expenses investigating into the causes of the wreck of Steamer Bohemian at Portland.....                                                                  |        | 54     | 74     |      |
| D. B. Read .....                                                                        | To pay expenses of Commission appointed to enquire into matters connected with late Election of Essex..                                                                          |        | 914    | 63     |      |
| F. W. Torrance .....                                                                    | do St. Alans Offenders .....                                                                                                                                                     | 1,300  | 00     |        |      |
| G. W. Wicksteed .....                                                                   | do Railway Postal Service.....                                                                                                                                                   | 4,612  | 26     |        |      |
| J. D. Armstrong .....                                                                   | do Shipwreck in Gulf of St. Lawrence..                                                                                                                                           | 750    | 95     |        |      |
| F. G. Johnston .....                                                                    | do Office of Crown and Peace, Montreal..                                                                                                                                         | 293    | 00     |        |      |
| Hon. J. Simpson .....                                                                   | Salary as Commissioner appointed to examine into matters connected with Hospitals and Municipalities accounts, from 10th August, to 31st December, 1864, at \$2,400 a year ..... |        | 939    | 13     |      |
|                                                                                         |                                                                                                                                                                                  |        |        | 8,864  | 71   |
| <i>Gratuity to Widows and Orphans of deceased Employés on Permanent List.</i>           |                                                                                                                                                                                  |        |        |        |      |
| Mrs. A. J. Stanley .....                                                                | Amount to which she is entitled .....                                                                                                                                            | 166    | 66     |        |      |
| Mrs. Vallerand .....                                                                    | do .....                                                                                                                                                                         | 97     | 76     |        |      |
| Mrs. M. Black .....                                                                     | do .....                                                                                                                                                                         | 166    | 66     |        |      |
| Lady LaFontaine.....                                                                    | do .....                                                                                                                                                                         | 876    | 43     |        |      |
| Mrs. M. Coady .....                                                                     | do .....                                                                                                                                                                         | 89     | 25     |        |      |
| Mrs. Lenoir .....                                                                       | do .....                                                                                                                                                                         | 200    | 00     |        |      |
| Mrs. M. A. Boswell .....                                                                | do .....                                                                                                                                                                         | 250    | 00     |        |      |
| Mrs. Fitzgibbon.....                                                                    | do .....                                                                                                                                                                         | 297    | 78     |        |      |
| Mrs. Kent .....                                                                         | do .....                                                                                                                                                                         | 452    | 50     |        |      |
| Mrs. Esten .....                                                                        | do .....                                                                                                                                                                         | 739    | 13     |        |      |
| Mrs. Lawson .....                                                                       | do .....                                                                                                                                                                         | 279    | 64     |        |      |
| Repres. of late H. Grey..                                                               | Amount due to his children .....                                                                                                                                                 | 657    | 76     |        |      |
| do of N. F. Laurent..                                                                   | do .....                                                                                                                                                                         | 316    | 00     |        |      |
|                                                                                         |                                                                                                                                                                                  |        |        | 4,589  | 57   |
| <i>Expenses of Delegates to the Lower Provinces, and of the Return Visit.</i>           |                                                                                                                                                                                  |        |        |        |      |
| W. H. Lee and H. Bernard                                                                | To pay expenses.....                                                                                                                                                             | 11,689 | 52     |        |      |
| S. & C. Peters .....                                                                    | For laying floors in Parliament Buildings, Quebec...                                                                                                                             | 400    | 00     |        |      |
| E. Hartigan.....                                                                        | For painting and papering do do ...                                                                                                                                              | 38     | 73     |        |      |
| J. Harper.....                                                                          | For gas furnished do do ...                                                                                                                                                      | 143    | 14     |        |      |
| J. Sinclair.....                                                                        | For alterations made do do ...                                                                                                                                                   | 265    | 82     |        |      |
| Glover & Fry .....                                                                      | For cloth furnished do do ...                                                                                                                                                    | 33     | 00     |        |      |
| Thos. Andrews .....                                                                     | For gas-fittings do do ...                                                                                                                                                       | 46     | 72     |        |      |
| L. D. Vezina .....                                                                      | For work done do do ...                                                                                                                                                          | 57     | 16     |        |      |
| Postmaster General .....                                                                | For postages.....                                                                                                                                                                | 58     | 88     |        |      |
| Queen's Printer.....                                                                    | For printing.....                                                                                                                                                                | 167    | 90     |        |      |
|                                                                                         |                                                                                                                                                                                  |        |        | 12,900 | 87   |
| <i>Expenses of Delegates to England.</i>                                                |                                                                                                                                                                                  |        |        |        |      |
| Hon. G. E. Cartier .....                                                                | To pay expenses of Mission .....                                                                                                                                                 | 2,000  | 00     |        |      |
| Glyn, Mills, Currie & Co.                                                               | do .....                                                                                                                                                                         | 2,433  | 33     |        |      |
|                                                                                         |                                                                                                                                                                                  |        |        | 4,433  | 33   |
| <i>Carried forward.....</i>                                                             |                                                                                                                                                                                  |        |        | 30,788 | 48   |



No. 62.—Continued.

|                                       |                                                                                                                                              | \$    | cts. | \$     | cts.      |
|---------------------------------------|----------------------------------------------------------------------------------------------------------------------------------------------|-------|------|--------|-----------|
|                                       | <i>Brought forward</i> .....                                                                                                                 |       |      | 30,788 | 48        |
|                                       | <i>Miscellaneous.</i>                                                                                                                        |       |      |        |           |
| N. Aubin .....                        | For printing and translating Financial and Departmental Report .....                                                                         | 772   | 81   |        |           |
| Hon. Sir E. P. Taché .....            | To purchase a draft for six months' subscription to the "Canadian News," to 30th June, 1864 .....                                            | 174   | 50   |        |           |
| S. H. Lanigan .....                   | Additional allowance for his services on the Red River Expedition, from 1st Oct., 1858, to 1st Aug., '60.                                    | 699   | 50   |        |           |
| Hon. George Brown .....               | For expenses to England on public business .....                                                                                             | 688   | 63   |        |           |
| F. T. Judah .....                     | In payment of Mrs. Dumoulin's <i>rente constituée</i> on certain property at Three Rivers, to 11th Nov., 1864 .....                          | 26    | 73   |        |           |
| A. DeSalaberry .....                  | For expenses incurred by disturbances at Chateau Richer .....                                                                                | 891   | 50   |        |           |
| George Scott .....                    | Amount of an estreated recognizance collected from S. Amsden, in the appeal <i>in re</i> Geo. Scott <i>vs.</i> Wm. Miller of Dunnville ..... | 34    | 20   |        |           |
| Watson Little .....                   | For advertising meeting of Boundary Line Commissioners, 1860 .....                                                                           | 2     | 10   |        |           |
| C. Tessier .....                      | Three-fifths of the annual rent of the Protestant Burying Ground, Quebec, to 31st March, 1865 .....                                          | 55    | 86   |        |           |
| Rep. of late N. F. Laurent.           | Removal expenses from Quebec to Toronto in 1855 .....                                                                                        | 160   | 00   |        |           |
| J. C. Phipps .....                    | To cover his account for the cure and suppression of the spread of small pox, from October, 1864, to January, 1865 .....                     | 371   | 64   |        |           |
| T. Robitaille .....                   | To pay certain expenses incurred by Central Board of Health, and Medical Health Officer, for County of Bonaventure .....                     | 1,070 | 38   |        |           |
| R. Pope .....                         | For expenses incurred visiting the several inundated districts .....                                                                         | 41    | 50   |        |           |
| Rév. Sister de Chantal .....          | Annual Grant to Roman Catholic Orphan Asylum, Toronto, for 1865 .....                                                                        | 640   | 00   |        |           |
| do .....                              | do to House of Providence, do .....                                                                                                          | 320   | 00   |        |           |
| Court of Impeachment, Toronto .....   | Salary of Clerk for quarter ended 30th June, 1865 .....                                                                                      | 50    | 00   |        |           |
| Prison Inspection .....               | Travelling expenses of Mr. T. D. Tims, investigating systems of account .....                                                                | 549   | 68   |        |           |
|                                       | Printing Jail Registers by Middleton & Dawson .....                                                                                          | 201   | 10   |        |           |
|                                       | Excess of Expenditure over Appropriation ... ..                                                                                              | 159   | 60   |        |           |
| Criminal Lunatic Jail, Rockwood ..... | Excess of Expenditure over Appropriation .....                                                                                               | 2,670 | 21   |        |           |
|                                       |                                                                                                                                              |       |      | 9,879  | 88        |
|                                       |                                                                                                                                              |       |      | 40,668 | 36        |
|                                       |                                                                                                                                              |       |      | 22,372 | 31        |
|                                       | Balance .....                                                                                                                                |       |      | \$     | 63,040 67 |

JOHN LANGTON,  
*Auditor.*

AUDIT OFFICE,  
Quebec, September, 1865.

## No. 63.

## STATEMENT OF BALANCES of Appropriations at the credit of the following Services on the 30th June, 1865.

| NAME.                                            | SERVICE.                                                                                                                            | Amount.    | Total Amount. |
|--------------------------------------------------|-------------------------------------------------------------------------------------------------------------------------------------|------------|---------------|
|                                                  |                                                                                                                                     | \$ cts.    | \$ cts.       |
| <i>Administration of Justice, C. W.</i>          |                                                                                                                                     |            |               |
| Court of Queen's Bench and Common Pleas .....    | Balance of salary due to the executors of the late C. C. Small .....                                                                | 712 09     |               |
| do do .....                                      | Balance of appropriation for contingencies of Clerk of the Crown and Pleas, Court of Common Pleas and of Clerk of the Process ..... | 625 88     | 1,337 97      |
| <i>Police.</i>                                   |                                                                                                                                     |            |               |
| Montreal River Police.....                       | Balance of appropriation .....                                                                                                      | 600 75     |               |
| Quebec do .....                                  | do do .....                                                                                                                         | 1,074 86   | 2,575 61      |
| <i>Penitentiary, Reformatories, &amp;c.</i>      |                                                                                                                                     |            |               |
| Penitentiary .....                               | Balance of appropriation for maintenance .....                                                                                      | \$4,849 60 |               |
| Erection of Criminal Lunatic Jail, Rockwood..... | do for building materials .....                                                                                                     | 1,706 98   |               |
| Reformatory, St. Vincent de Paul .....           | do for buildings .....                                                                                                              | 6,556 58   |               |
| do Penitanguishene .....                         | do for maintenance .....                                                                                                            | 15,236 31  |               |
| do do .....                                      | do do .....                                                                                                                         | 551 26     |               |
| do do .....                                      | do do .....                                                                                                                         | 338 22     | 22,682 37     |
| <i>Legislation.</i>                              |                                                                                                                                     |            |               |
| Legislative Assembly .....                       | Allowance to G. W. Wicksteed, Law Clerk to Government for year ended 30th June, 1865 .....                                          | 400 00     |               |
| Printing and Binding the Statutes .....          | Balance of appropriation for Session of 1864 .....                                                                                  | 7,509 09   |               |
| do do .....                                      | do do do 1865 .....                                                                                                                 | 16,416 74  |               |
| Distributing the Statutes ..                     | do do do .....                                                                                                                      | 276 44     |               |
| New edition of Consolidated Statutes.....        | Amount of appropriation .....                                                                                                       | 6,000 00   |               |
| Parliament Library .....                         | Balance of appropriation .....                                                                                                      | 341 16     | 30,943 43     |
| <i>Education, C. W.</i>                          |                                                                                                                                     |            |               |
| Common School Grant .....                        | Balance of appropriation .....                                                                                                      | 147,665 91 |               |
| Grammar School Income Fund .....                 | do .....                                                                                                                            | 34,065 58  |               |
| Contingencies.....                               | do .....                                                                                                                            | 178 90     | 181,910 39    |
| <i>Education, C. E.</i>                          |                                                                                                                                     |            |               |
| Common School Grant .....                        | Balance of appropriation for the half-year ended 30th June, 1864.....                                                               | 58,000 00  |               |
| Salaries and Contingencies of Department.....    | do do of 1864-5 .....                                                                                                               | 644 09     |               |
| Superannuated Teachers' Fund .....               | Balance of account to 30th June, 1865 .....                                                                                         | 2,892 12   |               |
| Normal School Building Fund .....                | do do do .....                                                                                                                      | 47,612 21  | 108,148 42    |
| <i>Geological Survey.</i>                        |                                                                                                                                     |            |               |
|                                                  | Balance of appropriation ..                                                                                                         |            | 719 43        |
|                                                  | <i>Carried forward</i> .....                                                                                                        |            | 349,317 62    |

No. 63—Continued.

| NAME.                                                               | SERVICE.                                                                        | Amount.   | Total Amount. |
|---------------------------------------------------------------------|---------------------------------------------------------------------------------|-----------|---------------|
|                                                                     |                                                                                 | \$ cts.   | \$ cts.       |
|                                                                     | <i>Brought forward</i> .....                                                    |           | 349,317 62    |
|                                                                     | <i>Militia.</i>                                                                 |           |               |
| Contingencies.....                                                  | Balance of appropriation for year ended 30th June, 1865                         | 2,278 89  |               |
| Ammunition .....                                                    | do do do                                                                        | 377 21    |               |
| Storekeepers of Armories..                                          | do do do                                                                        | 525 00    |               |
| Rent of Armories, care of                                           |                                                                                 |           |               |
| Arms, &c.....                                                       | do do to 30th June, 1864..\$ 2,264.95                                           |           |               |
|                                                                     | do do do 1865.. 20,000.00                                                       |           |               |
|                                                                     |                                                                                 | 29,264 95 |               |
| Prizes for Drill and Target practice.....                           | do do for year 1863.....                                                        | 2,000 00  |               |
| Efficient Volunteer Corps..                                         | do do to 30th June, 1864..\$3,020.00                                            |           |               |
|                                                                     | do do do 1865... 5,000.00                                                       |           |               |
| Special Inspection of Volunteers .....                              | do do do do                                                                     | 8,020 00  |               |
| Boards of Military Officers                                         | do do do do                                                                     | 267 06    |               |
| Compens'n to Pensioners...                                          | do do do do                                                                     | 324 44    |               |
| Militia generally .....                                             | do do do do                                                                     | 300 73    |               |
|                                                                     | Balance of several appropriations, to 30th June, 1865...                        | 65,203 05 | 108,561 43    |
|                                                                     | <i>Literary and Scientific Institutions.</i>                                    |           |               |
| Sch' of Medicine, Toronto.                                          | Appropriation for year ended 30th June, 1865 .....                              | 750 00    |               |
| Observatory, Quebec.....                                            | Balance of appropriation, do do .....                                           | 4 58      |               |
|                                                                     |                                                                                 |           | 754 58        |
|                                                                     | <i>Hospitals and Charities.</i>                                                 |           |               |
| University Lying-in Hospital, Montreal.....                         | Appropriation for year ended 30th June, 1865 .....                              | 480 00    |               |
| St. Hyacinthe Hospital ...                                          | do do .....                                                                     | 320 00    |               |
| Erection of Asylums for Dear & Dumb & Blind, Upper & Lower Canada.. | Balance of appropriation for year 1853.. .....                                  | 60,000 00 |               |
| Lunatic Asylum, Toronto..                                           | do for year ended 30th June, 1865                                               | 6,332 27  |               |
| do Malden..                                                         | do do                                                                           | 1,365 11  |               |
| do Orillia...                                                       | do do                                                                           | 123 53    |               |
| do St. John                                                         | do do                                                                           | 3,447 24  |               |
| Marine and Emigrant Hospital, Quebec.....                           | do do do                                                                        | 4,733 10  |               |
| Montreal General Hospital                                           | Balance of receipts for year ended 30th June, 1865 .....                        | 209 00    |               |
| Shipwrecked Mariners .....                                          | Balance of appropriations for years 1863, 1864, 1865.....                       | 1,377 64  |               |
|                                                                     |                                                                                 |           | 78,357 80     |
|                                                                     | <i>Agricultural Colleges.</i>                                                   |           |               |
| Ste. Anne de la Pocatière..                                         | Balance of appropriation .....                                                  |           | 150 30        |
|                                                                     | <i>Arts, Agriculture and Statistics.</i>                                        |           |               |
| Canadian Court in Crystal Palace, Sydenham, Lon'n                   | Amount of appropriation for four years' rent.....                               | 1,944 67  |               |
| London Exhibition of 1861                                           | Balance of appropriation .....                                                  | 254 29    |               |
| Patents.....                                                        | Appropriation for printing, &c., specifications and drawings of patents.....    | 3,000 00  |               |
|                                                                     |                                                                                 |           | 5,198 96      |
|                                                                     | <i>Emigration and Quarantine.</i>                                               |           |               |
|                                                                     | Balance of appropriation .....                                                  |           | 18,992 71     |
|                                                                     | <i>Public Works and Buildings.</i>                                              |           |               |
| Welland Canal .....                                                 | Balance of appropriation for Piers at Ports Colborne and Maitland.....\$ 336 23 |           |               |
|                                                                     | do do for deepening to Lake Erie level... 11,041 18                             |           |               |
|                                                                     |                                                                                 | 11,377 41 |               |
|                                                                     | <i>Carried forward</i> .....                                                    | 11,377 41 | 561,863 49    |

No. 63.—Continued.

| NAME.                                                   | SERVICE.                                                                            | Amount.     | Total Amount. |
|---------------------------------------------------------|-------------------------------------------------------------------------------------|-------------|---------------|
| <i>Public Works and Buildings.—Continued.</i>           |                                                                                     | \$ cts.     |               |
|                                                         | <i>Brought forward</i> .....                                                        | 11,377 41   | 561,363 49    |
| Lachine Canal .....                                     | Amount of appropriation for Wharf for transhipment of Petroleum .....\$ 600 00      |             |               |
|                                                         | Balance of appropriation for additional Flour Sheds .....                           | 348 65      |               |
|                                                         | do do for building Swing Bridge and abutments at St. Gabriel's Lock .....           | 8,985 56    |               |
| St. Lawrence Navigation, generally .....                | Balance of appropriation for new Lock Gates, Breakwater, Pier, Basin, &c.....       | \$33,961 52 |               |
|                                                         | do for Waste Weirs, Swing Bridges and spare gates.....                              | 5,287 47    |               |
|                                                         | do for spare gates and completion of rock cut .....                                 | 2,035 00    |               |
|                                                         |                                                                                     | 41,283 99   |               |
| St. Lawrence Navigation, deepening Lake St. Peter ..... | Balance of appropriation .....                                                      | 26,759 50   |               |
| Burlington Bay Canal.....                               | do of 1860 .....                                                                    | 2,900 00    |               |
| Chambly Canal.....                                      | do do .....                                                                         | 2,416 97    |               |
| Ordnance Canals .....                                   | do for spare gates at Grenville.....                                                | \$6,014 94  |               |
|                                                         | do for dams at Hogsback .....                                                       | 146 27      |               |
|                                                         | do for Rideau Canal .....                                                           | 8,194 78    |               |
|                                                         | do for lock gates and deepening upper entrance of Carillon and Grenville Canal..... | 1,171 14    |               |
|                                                         | do for building bridges, Rideau Canal .....                                         | 5,864 25    |               |
|                                                         |                                                                                     | 21,391 48   |               |
| Ste. Anne's Lock & Dam.....                             | Balance of appropriation of 1855 .....                                              | 1,513 25    |               |
| Seugog Works .....                                      | do for certain improvements in Seugog River.....                                    | 2,661 76    |               |
| Ottawa Works.....                                       | do for improvements in River Petawawa .....                                         | \$1,420 75  |               |
|                                                         | do do in River Dumoine .....                                                        | 461 88      |               |
|                                                         | do for slides and booms in Riv. Coulanges..                                         | 3,578 59    |               |
|                                                         | do for repairs of slides, booms, bridges, &c., on the Ottawa and tributaries .....  | 7,479 15    |               |
|                                                         |                                                                                     | 12,940 37   |               |
| St. Maurice Works .....                                 | Balance of appropriation of 1863.....                                               | 2,381 91    |               |
| Harbours for shelter, Lake Huron .....                  | do of 1857.....                                                                     | 3,147 01    |               |
| Pier at Chantry Island, do .....                        | do of 1863.....                                                                     | 3,001 36    |               |
| Dredging Vessels, Steam Pumps, &c.....                  | do of 1861.....                                                                     | 13,911 78   |               |
| Buoys and Bells, Lake Erie .....                        | do of 1859.....                                                                     | 800 00      |               |
| Inland Lake & River Lights .....                        | do of 1860.....                                                                     | \$7,291 82  |               |
|                                                         | Amount of do of 1863 .....                                                          | 5,000 00    |               |
|                                                         | Balance of do for breakwater at Loug Point Nottawasaga Island, &c.....              | 2,650 88    |               |
|                                                         |                                                                                     | 14,942 70   |               |
| Light Houses, Lower St. Lawrence.....                   | Balance of appropriations of 1857 and 1860.....                                     | 52,416 59   |               |
| Purchase of house and lot at Presqu'île .....           | do of 1859.....                                                                     | 300 40      |               |
| Long Point Light House... ..                            | do of 1859.....                                                                     | 800 00      |               |
| Gov't Buildings, Ottawa... ..                           | do of 1864 and 1865 .....                                                           | 17,249 13   |               |
| Judicial Buildings, District of Algoma .....            | do of 1860 .....                                                                    | \$3,124 73  |               |
|                                                         | Amount of do of 1863 .....                                                          | 8,000 00    |               |
|                                                         | do of 1864 and 1865.....                                                            | 8,000 00    |               |
|                                                         |                                                                                     | 19,124 73   |               |
| Reformatory Prison, St. Vincent de Paul.....            | Balance of do of 1864 and 1865.....                                                 | 1,334 56    |               |
|                                                         |                                                                                     | 271,689 11  | 561,363 49    |
|                                                         | <i>Carried forward</i> .....                                                        | 271,689 11  | 561,363 49    |

No. 63.—Continued.

| NAME.                                                        | SERVICE.                                                      | Amount.     | Total Amount. |
|--------------------------------------------------------------|---------------------------------------------------------------|-------------|---------------|
|                                                              |                                                               | \$ cts.     | \$ cts.       |
| <i>Public Works and Buildings.—Continued.</i>                |                                                               |             |               |
| <i>Brought forward</i> .....                                 |                                                               | 271,689 11  | 561,363 49    |
| Post Office, London .....                                    | Balance of appropriations of 1858 .....                       | 571 36      |               |
| Addition to Montreal Jail..                                  | do do of 1854.....                                            | 4,773 23    |               |
| Quebec New Jail .....                                        | do do of 1864.....                                            | \$ 3,213 71 |               |
|                                                              | Amount of do of 1864 and 1865... 20,000 00                    |             |               |
|                                                              |                                                               | 23,213 71   |               |
| Ottawa Jail & Court House                                    | Balance of do of 1864.....                                    | 133 58      |               |
| St. Francis do                                               | do of 1864 and 1865 .....                                     | 9,731 04    |               |
| Yamaska River Survey...                                      | Amount of do of 1858 .....                                    | 1,000 00    |               |
| Red River and North West Territory.....                      | do of 1864 and 1865 .....                                     | 50,000 00   |               |
| Surveys and Contingencies                                    | Balance of do of 1864.....                                    | \$ 201 81   |               |
|                                                              | Amount of do of 1864 and 1865..... 4,000 00                   |             |               |
|                                                              |                                                               | 4,201 81    |               |
| Arbitrations, awards, &c...                                  | Balance of do of 1860.....                                    | \$ 625 24   |               |
|                                                              | do of 1861.....                                               | 35 92       |               |
|                                                              | do of 1863.....                                               | 16,177 30   |               |
|                                                              |                                                               | 16,838 46   |               |
| Permanent Defence .....                                      | Amount of do of 1864 and 1865.....                            |             | 382,152 30    |
|                                                              |                                                               |             | 1,000,000 00  |
| <i>Rents and Repairs, &amp;c.</i>                            |                                                               |             |               |
| Marine Hospital, Quebec..                                    | Balance of appropriation of 1864.....                         | \$ 273 67   |               |
|                                                              | Amount of do of 1864 and 1865..... 2,000 00                   |             |               |
|                                                              |                                                               | 2,273 67    |               |
| Repairs and additions to Buildings at Ottawa....             | Balance of do of 1864 and 1865 .....                          | 36,240 14   |               |
|                                                              | do do do for Rents and Repairs generally.....                 | 10,098 27   |               |
|                                                              |                                                               |             | 48,612 08     |
| New Custom House, Quebec                                     | Balance unexpended of insurance and sale of materials.....    |             | 13,278 07     |
| <i>Roads and Bridges.</i>                                    |                                                               |             |               |
| St. Lawrence and New Brunswick Road, by the Metepediac ..... | Balance of appropriation of 1864.....                         | \$ 3,488 48 |               |
|                                                              | Amount of do of 1864 and 1865... 40,000 00                    |             |               |
|                                                              |                                                               | 43,488 48   |               |
| Temiscouata Road .....                                       | Balance of do of 1863 .....                                   | 928 21      |               |
|                                                              | Amount of do of 1864 .....                                    | 4,000 00    |               |
|                                                              | do do of 1864 and 1865... 6,000 00                            |             |               |
|                                                              |                                                               | 10,928 21   |               |
| Matane & Cap Chats Road                                      | Balance of do of 1864 .....                                   | 193 16      |               |
|                                                              | Amount of do of 1864 and 1865... 3,000 00                     |             |               |
|                                                              |                                                               | 3,193 16    |               |
| Gaspé Road.....                                              | Balance of do do .....                                        | 105 70      |               |
| Escoumins and Portneuf Road.....                             | do do do .....                                                | 639 01      |               |
| Coteau and Cornwall Road                                     | do do of 1854.....                                            | 3,650 63    |               |
| Colonization Roads, U.C..                                    | do do of 1862.....                                            | \$23,868 42 |               |
|                                                              | Amount of do of 1863.....                                     | 25,000 00   |               |
|                                                              | do do of 1864 and 1865... 50,000 00                           |             |               |
|                                                              |                                                               | 98,868 42   |               |
| do L.C..                                                     | Balance of do do .....                                        | 4,476 84    |               |
| Improvement Fund of 1860                                     | do do do .....                                                | 6,998 00    |               |
|                                                              |                                                               |             | 172,34 45     |
| <i>Indian Annuities.</i>                                     |                                                               |             |               |
|                                                              | Balance of appropriation for year ended 30th June, 1865 ..... |             | 13,310 00     |
| <i>Ocean and River Steam Service.</i>                        |                                                               |             |               |
| Provincial Steamers .....                                    | Balance of appropriation .....                                |             | 58 72         |
|                                                              | <i>Carried forward</i> .....                                  |             | 3,101,193 11  |

No. 63.—Continued.

| NAME.                       | SERVICE.                                                  | Amount.   | Total Amount. |
|-----------------------------|-----------------------------------------------------------|-----------|---------------|
|                             |                                                           | \$ cts.   | \$ cts.       |
|                             | <i>Brought forward</i> .....                              |           | 2,191,123 11  |
|                             | <i>Light Houses and Coast Service.</i>                    |           |               |
| Salaries of Keepers.....    | Balance of appropriation of 1864 and 1865.....            | 252 15    |               |
| Supplies .....              | do do do .....\$14,228 70                                 |           |               |
| Repairs.....                | do do do ..... 3,076 48                                   |           |               |
|                             |                                                           | 17,305 18 |               |
| New Light at Point Pelée..  | Amount of do do .....                                     | 3,000 00  |               |
| Provisions for Depôts.....  | do do of 1861 .....                                       | 1,400 00  |               |
| St. Paul & Scatterie Lights | Balance of do of 1864 and 1865.....                       | 997 18    |               |
| Harbour Masters .....       | do do do .....                                            | 25 00     |               |
| Gaspé Bay and Harbour       |                                                           |           |               |
| Buoys .....                 | do do of 1864.....                                        | 212 71    |               |
| Trinity House, Quebec ..... | do do of 1864 and 1865 .....                              | 5,957 89  |               |
|                             | <i>Fisheries.</i>                                         |           | 20,150 11     |
| Canada East .....           | Balance of appropriation of 1864 and 1865.....            | 2,492 30  |               |
| Canada West .....           | do do do .....                                            | 2,200 00  |               |
| Bounties .....              | do do do .....                                            | 2,061 50  |               |
|                             | <i>Railway and Steamboat Inspection.</i>                  |           | 6,753 80      |
| Railway .....               | Balance of appropriation of 1864 and 1865.....            | 1,109 07  |               |
| Steamboat .....             | do do do .....                                            | 61 80     |               |
|                             | <i>Municipalities Fund, L. C.</i>                         |           | 1,170 87      |
|                             | Balance of appropriation of 1864 .....                    |           | 6,204 00      |
|                             | <i>Removal to Ottawa.</i>                                 |           |               |
|                             | Balance of appropriation of 1864 and 1865.....            |           | 137,847 96    |
|                             | <i>Miscellaneous Items.</i>                               |           |               |
| Ashburton Treaty Claims..   | Balance of appropriation of 1860 .....                    | 155 00    |               |
| Miscellaneous Printing..... | do do of 1864 and 1865, for postage                       |           |               |
|                             | of Official Gazette .....\$ 99 24                         |           |               |
|                             | do do do for                                              |           |               |
|                             | miscellaneous printing ..... 4,259 08                     |           |               |
|                             |                                                           | 4,358 32  |               |
| Shipping Master's Office... | Balance of appropriation of 1863 .....                    | 123 20    |               |
| Unforeseen.....             | To meet balance of payments to railways, ac't of 1864-5.. | 12,030 00 |               |
|                             | <i>Charges on Revenue—Public Works, Productive.</i>       |           | 16,666 52     |
| Repairs landing piers be-   | Balance of appropriation of 1864 and 1865 .....           | 962 80    |               |
| low Quebec .....            | do do of 1864 .....                                       | 15,243 79 |               |
| York Roads.....             |                                                           |           |               |
| Hamilton and Port Dover     | do do do .....                                            | 284 96    |               |
| Road .....                  | do do do .....                                            | 600 00    |               |
| Windsor & Scugog Road...    | do do of 1864 and 1865.....                               | 18,201 60 |               |
| Repairs generally .....     | do do do .....                                            | 11,480 52 |               |
| Collection & Miscellaneous  |                                                           |           | 46,773 67     |
|                             | <i>Excise.</i>                                            |           |               |
|                             | Balance of appropriation of 1864 and 1865 .....           |           | 3,185 00      |
|                             | <i>Crown Lands Service.</i>                               |           |               |
| Surveys, East.....          | Balance of appropriation of 1864 and 1865 .....           | 8,656 28  |               |
| do West .....               | do do of 1864 .....\$ 1,914 49                            |           |               |
|                             | do do of 1864 and 1865... 30,000 00                       |           |               |
|                             |                                                           | 31,914 49 |               |
|                             |                                                           |           | 40,570 77     |
|                             |                                                           |           | 2,479,445 81  |

AUDIT OFFICE,  
Ottawa, Sept., 1865.

JOHN LANGTON,  
Auditor.

## E R R A T A .

Part I, pages 83 and 84, for Penitentiary, Reformatory and Prison Inspection, read Penitentiary, *Reformatories*, and Prison Inspection.

Do page 88, under *Education, West*, the sum paid "T. R. Christian to meet official cheques" should be subdivided as follows:—

|                                       |                     |
|---------------------------------------|---------------------|
| On account of Legislative Grant ..... | \$213,681 58        |
| Do Grammar Schools .....              | 53,322 00           |
| Do Contingencies of Department .....  | 3,499 73            |
| Total.....                            | <u>\$270,503 31</u> |

Do page 131, fourth line, under *Advances and Repayments*, for \$474 00 read \$494 00.

Part II, page 50—The statement headed *Legislative School Grant*, should have exhibited a balance of \$58,000 brought forward, from 1864, and the same sum carried down, 30th June, 1865.

---

---

# TABLES

OF THE

# TRADE AND NAVIGATION

OF THE

# PROVINCE OF CANADA,

FOR THE FISCAL YEAR ENDING 30<sup>TH</sup> JUNE,

1865.

.....  
*COMPILED FROM OFFICIAL RETURNS.*  
.....

*Presented to both Houses of Parliament by Command of His Excellency.*

A. T. GALT MINISTER OF FINANCE.



QUEBEC:

PRINTED BY HUNTER, ROSE & CO., ST. URSULE STREET.

1865.



10-10-70

10-10-70

10-10-70

10-10-70



10-10-70

*To His Excellency the Right Honorable CHARLES STANLEY,  
Viscount MONCK, Governor General of British  
North America, &c., &c., &c.*

MAY IT PLEASE YOUR EXCELLENCY :

The undersigned has the honor to present to Your Excellency the Tables of the Trade and Navigation of the Province, for the Fiscal Year ending 30th June, 1865, together with the Report of the Commissioner of Customs and Excise thereon.

All which is respectfully submitted.

A. T. GALT,

Minister of Finance.

QUEBEC, October, 1865.



To the Hon. A. T. GALT,

*Minister of Finance, &c., &c., &c.*

SIR,—I beg leave to lay before you the Trade and Navigation Tables of the Province, for the Fiscal Year ending on the 30th of June last. These tables comprise, as usual, Statements (1) of the Commerce of Canada with Great Britain, with Foreign Countries and with the Maritime and other British Possessions; (2) of the movement of Vessels and Goods through our Provincial Canals; and (3) of the result of the operations of the Excise Laws in the Distilling of Spirits, the Brewing of Malt Liquors and the Manufacture of Tobacco, to which articles the Excise Law is at present confined.

The tables are deduced from the Official Returns transmitted to this Branch of your Department by the Collectors in the various Branches of the Revenue referred to, viz.: Customs, Tolls and Inland Revenue, and they, for the first time, appear as covering the period from the 1st of July in one year to the 30th of June in another, which now composes the Fiscal Year, as provided by law. The present Tables cover the Fiscal Year commencing on the 1st July, 1864, and ending on the 30th June, 1865.

A comparison of the value of importations and duties for the two fiscal years, 1863-4, and 1864-5, gives the following results:

|              | Importations.          |              | Duties.     |
|--------------|------------------------|--------------|-------------|
| 1863-4 ..... | \$49,753,469           | ....         | \$6,081,916 |
| 1864-5 ..... | 44,620,469             | .....        | 5,663,377   |
|              |                        |              |             |
|              | Decrease in 1864-5.... | \$ 5,133,000 | \$ 418,539  |

With regard to Excise, a considerable decrease has taken place in the production of Proof Spirits during the same period, but the Returns show an increase in the quantity of Malt Liquor manufactured, viz.:

|              | Spirits—proof gals. |       | Malt Liquor—gals. |
|--------------|---------------------|-------|-------------------|
| 1863-4 ..... | 3,975,878           | ..... | 4,598,168         |
| 1864-5 ..... | 2,973,130           | ..... | 5,320,601         |

Thus it appears that the falling off in the quantity of spirits distilled exceeds 1,000,000 of gallons (1,002,748), whilst the increase of malt liquor for the same period (1864-5) has been 722,433 gallons.

The Excise accruing on spirits during the past fiscal year is...\$891,939  
On malt liquor ..... 159,618

Total .....\$1,051,557

In 1863-4 the duties accruing were—

On spirits..... \$908,135  
On malt liquor..... 137,945

Total .....\$1,046,070

shewing a small increase in 1864-5 on the aggregate amount of duties represented by the quantities of the two articles manufactured.

Of the above gross amount of duties on spirits and malt liquor in 1864-5, \$985,053 were actually collected and paid into the Treasury; the balance, \$116,504, represents the computed duties on the quantities exported during the year, or remaining in warehouses at the close of the year, subject to duty.

The Tobacco Inland Tax came into force on the 1st June, 1864, under the Act 27 and 28 Vict., cap. 3; and inasmuch as the Existing Stocks, at the time the Act came into force, were relieved from the Excise duty imposed, the duties accruing during the fiscal year ending 30th June, 1865, can scarcely be taken as a criterion of the revenue which may hereafter be derived from that source.

The tables, however, for the fiscal year which closed on the 30th of June last, show that, exclusive of cigars and snuff, the aggregate quantities of tobacco paying the various rates of duty imposed by law, manufactured in both sections of the Province, is 2,687,952 lbs., representing a duty of \$242,934.78. In the manufacture of this article, part of the raw material, to the extent of 487,474 lbs., is the produce of Canada; 2,432,886 lbs. being tobacco of foreign growth.

The total number of cigars of the various classes returned for the whole Province is upwards of 5,866 M, representing a duty of \$13,562. Of snuff (dry), 82,892 lbs. were manufactured, the duty upon which amounts to \$8,289.20.

The gross amount of Excise duties which the total quantity of manufactured tobacco of all kinds represents, is \$264,786, upon which were actually collected upon what went into consumption—

|                      |              |
|----------------------|--------------|
| Ex Manufactory ..... | \$ 52,121 39 |
| Ex Warehouse .....   | 64,270 45    |
| Total .....          | \$116,391 84 |

Leaving \$148,394.20 to cover the computed duty on the quantity exported during the year, and that which remained in warehouse on the 30th June last.

During the past fiscal year, the movement of vessels and property on the Provincial Canals, stated in tons, was—

|                            |                  |
|----------------------------|------------------|
| Property paying toll ..... | Tons, 2,452,394½ |
| “ free .....               | “ 85,502         |
| Total.....                 | “ 2,537,896½     |

Tonnage of Vessels .....

The corresponding year of 1863-4 shows—

|                              |                 |
|------------------------------|-----------------|
| Property paying toll . ..... | Tons, 2,837,688 |
| “ free.....                  | “ 32,735        |
| Total.....                   | “ 2,870,423     |

Tonnage of Vessels .....

|                                                        |               |
|--------------------------------------------------------|---------------|
| The gross amount of tolls collected in 1863-4 was..... | \$ 374,456 53 |
| “ “ “ in 1864-5 .....                                  | 282,757 17    |

Excess of 1863-4 over 1864-5.....\$ 91,699 36

---

The falling off is almost wholly confined to the Welland and St. Lawrence Canals and the Burlington Bay Canal, all of which are essentially the avenues of the Western trade, while the Chambly and the Ottawa and Rideau Canals exhibit a steady and handsome increase, as shown by Table No. 12.

All which is respectfully submitted.

R. S. M. BOUCHETTE,  
*Commissioner of Customs and Excise.*

# THE CANADIAN TARIFF, 1865.

| ARTICLES.                                      |                                                                                                                             | Under what Authority.                                 |
|------------------------------------------------|-----------------------------------------------------------------------------------------------------------------------------|-------------------------------------------------------|
| <i>Specific Duties.</i>                        |                                                                                                                             |                                                       |
| 40 cents per gall. ....                        | Whisky .....                                                                                                                | 27 & 28 Vict., Cap. 2.                                |
| 10 cents per gall. ....                        | Oil—Coal and Kerosene—distilled, purified and refined .....<br>“ Naphtha.....<br>“ Benzole.....<br>“ Refined Petroleum..... | “ “ “                                                 |
| 15 cents per gall. ....                        |                                                                                                                             | “ “ “                                                 |
| 4 cents per gall. ....                         |                                                                                                                             | “ “ “                                                 |
|                                                |                                                                                                                             | Crude Petroleum.....                                  |
| <br><i>Specific and ad valorem duties.</i><br> |                                                                                                                             |                                                       |
| 100 p. c. and 15 c. p. gall.                   | Cordials.....                                                                                                               | { 22 Vict., Cap. 2, and }<br>27 & 28 Vict., Cap. 2. } |
| 100 “ and 15 “ “                               | Gin.....                                                                                                                    | “ “ “                                                 |
| 100 “ and 15 “ “                               | Rum.....                                                                                                                    | “ “ “                                                 |
| 100 “ and 15 “ “                               | Spirits and Strong Waters, including Spirits of Wine and Alcohol, and not being Whisky. }                                   | “ “ “                                                 |
| 30 “ and 15 “ “                                | Brandy.....                                                                                                                 | “ “ “                                                 |
| 20 “ and 4 “ “                                 | Vinegar.....                                                                                                                | “ “ “                                                 |
| 10 “ and 5 “ “                                 | Molasses.....                                                                                                               | “ “ “                                                 |
| 5 “ and 3 c. p. lb.                            | Coffee—green.....                                                                                                           | “ “ “                                                 |
| 30 “ and 3 “ “                                 | Coffee—ground or roasted.....                                                                                               | “ “ “                                                 |
| 15 “ and 3 “ “                                 | Confectionery.....                                                                                                          | “ “ “                                                 |
| 15 “ and 3 “ “                                 | Sugar—refined.....                                                                                                          | “ “ “                                                 |
| 10 “ and 2 “ “                                 | Sugar—other than refined.....                                                                                               | “ “ “                                                 |
| 15 “ and 4 “ “                                 | Tea.....                                                                                                                    | “ “ “                                                 |
| 40 p. c., and \$2 per M.                       | Cigars—value not over \$10 per M.....                                                                                       | “ “ “                                                 |
| 40 “ and \$3 “ “                               | Do do over \$10 and not over \$20 per M.....                                                                                | “ “ “                                                 |
| 40 “ and \$4 “ “                               | Do do over \$20 and not over \$40 “.....                                                                                    | “ “ “                                                 |
| 40 “ and \$5 “ “                               | Do do over \$40 per M.....                                                                                                  | “ “ “                                                 |
| 30 p. c. and 10 c. p. lb.                      | Tobacco, Manufactured—Cavendish.....                                                                                        | “ “ “                                                 |
| 30 “ and 5 “ “                                 | Do do Common Cut.....                                                                                                       | “ “ “                                                 |
| 30 “ and 15 “ “                                | Do do Fine Cut.....                                                                                                         | “ “ “                                                 |
| 30 “ and 2 “ “                                 | Do do Canadian Twist.....                                                                                                   | “ “ “                                                 |
| 30 “ and 10 “ “                                | Snuff and Snuff Flour—dry.....                                                                                              | “ “ “                                                 |
| 30 “ and 8 “ “                                 | Do damp, moist or pickled.....                                                                                              | “ “ “                                                 |

| ARTICLES                                                                                                 | Under what Authority. |
|----------------------------------------------------------------------------------------------------------|-----------------------|
| <i>30 per cent. ad valorem.</i>                                                                          |                       |
| Ale, Beer and Porter, in Wood.....                                                                       | 22 Vict., Cap. 2.     |
| Do do in Bottles.....                                                                                    | " "                   |
| Blacking.....                                                                                            | " "                   |
| Cinnamon, Mace and Nutmegs.....                                                                          | " "                   |
| Spices, including Ginger, Pimento and Pepper—ground.....                                                 | " "                   |
| Packages.....                                                                                            | 24 Vict., "           |
| Patent Medicines and Medicinal Preparations, not otherwise specified.....                                | 22 Vict., "           |
| Soap.....                                                                                                | " "                   |
| Starch.....                                                                                              | " "                   |
| <br><i>25 per cent. ad valorem.</i><br>                                                                  |                       |
| Manufactures of Leather—Boots and Shoes.....                                                             | 22 Vict., Cap. 2.     |
| Do do Harness and Saddlery.....                                                                          | " "                   |
| Clothing or Wearing Apparel, made by hand or Sewing machine.....                                         | " "                   |
| <br><i>20 per cent. ad valorem.</i><br>                                                                  |                       |
| Bagatelle Boards and Billiard Tables, and furnishings.....                                               | 22 Vict., Cap. 2.     |
| Brooms and Brushes, of all kinds.....                                                                    | " "                   |
| Cabinet Ware or Furniture.....                                                                           | " "                   |
| Candles—Tallow.....                                                                                      | " "                   |
| Do and Tapers, other than Tallow.....                                                                    | " "                   |
| Carpets and Hearth Rugs.....                                                                             | " "                   |
| Carriages.....                                                                                           | " "                   |
| Coach and Harness Furniture.....                                                                         | " "                   |
| Chandeliers, Girandoles, Gas Fittings.....                                                               | " "                   |
| Chicory.....                                                                                             | " "                   |
| China Ware of all kinds.....                                                                             | " "                   |
| Crockery and Earthenware.....                                                                            | " "                   |
| Cider.....                                                                                               | " "                   |
| Clocks.....                                                                                              | " "                   |
| Cocoa and Chocolate.....                                                                                 | " "                   |
| Cordage.....                                                                                             | " "                   |
| Corks.....                                                                                               | " "                   |
| Cottons.....                                                                                             | " "                   |
| Dried Fruits, and Nuts of all kinds.....                                                                 | " "                   |
| Drugs, not otherwise specified.....                                                                      | " "                   |
| Essences and Perfumery.....                                                                              | " "                   |
| Fancy Goods, viz:—Articles embroidered with Gold, Silver, or other Metals.....                           | " "                   |
| Bracelets, Braid, &c., made of Hair.....                                                                 | " "                   |
| Feathers and Flowers, Fans and Fire Screens.....                                                         | " "                   |
| Gold and Silver Leaf.....                                                                                | " "                   |
| Millinery of all kinds.....                                                                              | " "                   |
| Ornaments of Bronze, Alabaster, Terra Cotta, or Composition.....                                         | " "                   |
| Silver and Gold Cloth, Thread, and other Articles embroidered with }<br>Gold, or for embroidering..... } | " "                   |
| Thread-Lace and Insertions.....                                                                          | " "                   |
| Writing Desks, Fancy and Ornamental Cases and Boxes.....                                                 | " "                   |
| Other Fancy Goods.....                                                                                   | " "                   |
| Foreign Newspapers—Free through Post Office.....                                                         | " "                   |
| Fireworks.....                                                                                           | " "                   |
| Gunpowder.....                                                                                           | " "                   |
| Guns, Rifles, and Fire Arms of all kinds.....                                                            | " "                   |



| ARTICLES.                                                                                                                          | Under what Authority. |
|------------------------------------------------------------------------------------------------------------------------------------|-----------------------|
| <i>20 per cent. ad valorem.</i> —Continued.                                                                                        |                       |
| Glass—Plate and Silvered .....                                                                                                     | 22 Vict., Cap. 2.     |
| do Stained, Painted, or Coloured .....                                                                                             | “ “                   |
| do Ware .....                                                                                                                      | “ “                   |
| Hats, Caps and Bonnets .....                                                                                                       | “ “                   |
| Hat Plush .....                                                                                                                    | “ “                   |
| Hay .....                                                                                                                          | “ “                   |
| Hops .....                                                                                                                         | “ “                   |
| Hosiery .....                                                                                                                      | “ “                   |
| Inks of all kinds, except Printing Ink .....                                                                                       | “ “                   |
| Iron and Hardware—Cutlery, polished, of all sorts .....                                                                            | “ “                   |
| Japaned, Planished Tin, Britannia Metal Ware .....                                                                                 | “ “                   |
| Spades, Shovels, Axes, Hoes, Rakes, Forks, and }<br>Edge Tools, Scythes and Snaiths .....                                          | “ “                   |
| Spikes, Nails, Tacks, Brads and Sprigs .....                                                                                       | “ “                   |
| Stoves, and all other Iron Castings .....                                                                                          | “ “                   |
| do do Other .....                                                                                                                  | “ “                   |
| Lumber or Plank, manufactured .....                                                                                                | “ “                   |
| Leather .....                                                                                                                      | “ “                   |
| do —Sheep, Calf, Goat and Chamois Skins—dressed .....                                                                              | “ “                   |
| Linen .....                                                                                                                        | “ “                   |
| Locomotive Engines and Railroad Cars .....                                                                                         | “ “                   |
| Maccaroni and Vermicelli .....                                                                                                     | “ “                   |
| Mantlepieces of Marble, or imitation of Marble .....                                                                               | “ “                   |
| Manufactures of Marble—other than Rough Slabs or Blocks .....                                                                      | “ “                   |
| do of Caoutchouc or India Rubber, or of Gutta Percha .....                                                                         | “ “                   |
| do of Cashmere .....                                                                                                               | “ “                   |
| do of Fur, or of which Fur is the principal part .....                                                                             | “ “                   |
| do of Hair .....                                                                                                                   | “ “                   |
| do of Papier Maché .....                                                                                                           | “ “                   |
| do of Grass, Osier, Palm-Leaf, Straw, Whalebone, or Willow, }<br>do not elsewhere specified .....                                  | “ “                   |
| do of Bone, Shell, Horn, Pearl, Ivory .....                                                                                        | “ “                   |
| do of Gold, Silver, or Electro-plate, Argentine, Albata and }<br>do German Silver, and Plated and Gilded Ware of all kinds } ..... | “ “                   |
| do of Brass or Copper .....                                                                                                        | “ “                   |
| do of Leather, or imitation of Leather .....                                                                                       | “ “                   |
| do of Varnish—other than bright and black .....                                                                                    | “ “                   |
| do of Wood—not elsewhere specified .....                                                                                           | “ “                   |
| Mowing, Reaping and Threshing Machines .....                                                                                       | “ “                   |
| Musical Instruments, including Musical Boxes and Clocks .....                                                                      | “ “                   |
| Mustard .....                                                                                                                      | “ “                   |
| Other Machinery .....                                                                                                              | “ “                   |
| Oil Cloths .....                                                                                                                   | “ “                   |
| Oils in any way rectified or prepared—not otherwise specified .....                                                                | “ “                   |
| Opium .....                                                                                                                        | “ “                   |
| Packages .....                                                                                                                     | 24 Vict.,             |
| Paints and Colors .....                                                                                                            | 22 Vict.,             |
| Paper .....                                                                                                                        | “ “                   |
| Paper Hangings .....                                                                                                               | “ “                   |
| Parasols and Umbrellas .....                                                                                                       | “ “                   |
| Playing Cards .....                                                                                                                | “ “                   |
| Pickles and Sauces .....                                                                                                           | “ “                   |
| Preserved Meats, Poultry, Fish, and Vegetables, &c. .....                                                                          | “ “                   |
| Printed, Lithographed or Copper Plate Bills, &c., Advertising Pamphlets .....                                                      | “ “                   |
| Shawls .....                                                                                                                       | “ “                   |
| Silks, Satins and Velvets .....                                                                                                    | “ “                   |
| Silk, Woollen, Worsted and Cotton Embroideries and Tambour Work .....                                                              | “ “                   |
| Silk Twist, and Silk and Mohair Twist .....                                                                                        | “ “                   |

| ARTICLES.                                                                                                                                                                                  | Under what Authority. |
|--------------------------------------------------------------------------------------------------------------------------------------------------------------------------------------------|-----------------------|
| <i>20 per cent. ad valorem.—Continued.</i>                                                                                                                                                 |                       |
| Spices, including Ginger, Pimento and Pepper—unground.....                                                                                                                                 | 22 Vict., Cap. 2.     |
| Stationery.....                                                                                                                                                                            | “ “                   |
| Steam Engines—other than Locomotives.....                                                                                                                                                  | “ “                   |
| Small Wares.....                                                                                                                                                                           | “ “                   |
| Tobacco Pipes.....                                                                                                                                                                         | “ “                   |
| Toys.....                                                                                                                                                                                  | “ “                   |
| Wine of all kinds—in Wood.....                                                                                                                                                             | 23 Vict., Cap. 13.    |
| do do —in Bottles.....                                                                                                                                                                     | “ “                   |
| Woolens.....                                                                                                                                                                               | 22 Vict., Cap. 2.     |
| All Articles not herein enumerated as charged with an ad valorem, or a Specific duty, or declared to be free of duty, shall be subject to a duty of 20 per cent. on the value thereof..... | “ “                   |
| <i>15 per cent. ad valorem.</i>                                                                                                                                                            |                       |
| Book, Map and News Printing Paper.....                                                                                                                                                     | 22 Vict., Cap. 2.     |
| <i>10 per cent. ad valorem.</i>                                                                                                                                                            |                       |
| Anchors—6 cwt. and under.....                                                                                                                                                              | 22 Vict., Cap. 2.     |
| Books, Printed Periodicals and Pamphlets—Editions of which are printed in Canada.....                                                                                                      | “ “                   |
| Brass in Bars, Rods or Sheets.....                                                                                                                                                         | “ “                   |
| Brass or Copper Wire, and Wire Cloth.....                                                                                                                                                  | “ “                   |
| Cameos and Mosaics, real or imitation, when set in Gold, Silver and other Metal.....                                                                                                       | “ “                   |
| Copper in Bars, Rods, Bolts or Sheets.....                                                                                                                                                 | “ “                   |
| Copper, Brass or Iron Tubes, and Piping, when drawn.....                                                                                                                                   | “ “                   |
| Cotton Candle Wick.....                                                                                                                                                                    | “ “                   |
| do Yarn and Warp.....                                                                                                                                                                      | “ “                   |
| Engravings and Prints.....                                                                                                                                                                 | “ “                   |
| Jewellery and Watches.....                                                                                                                                                                 | “ “                   |
| Iron—Canada Plates and Tinned Plates.....                                                                                                                                                  | “ “                   |
| do Galvanized and Sheet.....                                                                                                                                                               | “ “                   |
| do Wire, Nail and Spike Rod.....                                                                                                                                                           | “ “                   |
| do bar, Rod or Hoop.....                                                                                                                                                                   | “ “                   |
| do Hoop or Tire, for Locomotive Wheels, bent and welded.....                                                                                                                               | “ “                   |
| do Boiler Plates.....                                                                                                                                                                      | “ “                   |
| do Railroad Bars, Wrought Iron Chairs and Spikes.....                                                                                                                                      | “ “                   |
| do Rolled Plate.....                                                                                                                                                                       | “ “                   |
| Lead in Sheet.....                                                                                                                                                                         | “ “                   |
| Litharge.....                                                                                                                                                                              | “ “                   |
| Locomotive and Engine Frames, Cranks, Crank Axles, Railway-Car and Locomotive Axles, Piston Rods, Guide and Slide Bars, Crank Pins, Connecting Rods.....                                   | “ “                   |
| Maps, Charts and Atlases.....                                                                                                                                                              | “ “                   |
| Medicinal Roots.....                                                                                                                                                                       | “ “                   |
| Packages.....                                                                                                                                                                              | 24 Vict., “           |
| Phosphorus.....                                                                                                                                                                            | 22 Vict., “           |
| Plaster of Paris and Hydraulic Cement, ground and calcined.....                                                                                                                            | “ “                   |
| Red Lead—White Lead—dry.....                                                                                                                                                               | “ “                   |
| Sails, ready made.....                                                                                                                                                                     | “ “                   |
| Silk Twist, for Hats, Boots and Shoes.....                                                                                                                                                 | “ “                   |

| ARTICLES.                                                                                                                                                                                                                                                                | Under what Authority.   |
|--------------------------------------------------------------------------------------------------------------------------------------------------------------------------------------------------------------------------------------------------------------------------|-------------------------|
| <i>10 per cent. ad valorem.—Continued.</i>                                                                                                                                                                                                                               |                         |
| Steamboat and Mill Shafts and Cranks, forged in the rough.....                                                                                                                                                                                                           | 22 Vict., Cap. 2.       |
| Steel, wrought or cast.....                                                                                                                                                                                                                                              | " "                     |
| Straw, Tuscan and Grass Fancy Plaits.....                                                                                                                                                                                                                                | " "                     |
| Spirits of Turpentine.....                                                                                                                                                                                                                                               | " "                     |
| Tin, granulated or bar.....                                                                                                                                                                                                                                              | " "                     |
| Zinc or Spelter, in sheet.....                                                                                                                                                                                                                                           | " "                     |
| -----                                                                                                                                                                                                                                                                    |                         |
| <i>Free Goods.</i>                                                                                                                                                                                                                                                       |                         |
| Acids of every description, except Vinegar.....                                                                                                                                                                                                                          | 22 Vict., Cap. 2.       |
| Alum.....                                                                                                                                                                                                                                                                | " "                     |
| Anatomical Preparations.....                                                                                                                                                                                                                                             | " "                     |
| Anchors, weighing over 6 cwt.....                                                                                                                                                                                                                                        | " "                     |
| Animals—Horses.....                                                                                                                                                                                                                                                      | " "                     |
| Horned Cattle.....                                                                                                                                                                                                                                                       | " "                     |
| Sheep.....                                                                                                                                                                                                                                                               | " "                     |
| Pigs.....                                                                                                                                                                                                                                                                | " "                     |
| Other Animals.....                                                                                                                                                                                                                                                       | " "                     |
| Poultry and Fancy Birds.....                                                                                                                                                                                                                                             | " "                     |
| Antimony.....                                                                                                                                                                                                                                                            | " "                     |
| Antiquities, collections of.....                                                                                                                                                                                                                                         | " "                     |
| Argol.....                                                                                                                                                                                                                                                               | " "                     |
| Articles for the public uses of the Province.....                                                                                                                                                                                                                        | " "                     |
| Articles imported by, and for the use of, the Governor General.....                                                                                                                                                                                                      | O. in C. Nov. 21, 1863; |
| Articles for the use of Foreign Consuls.....                                                                                                                                                                                                                             | 23 Vict., Cap. 18.      |
| Ashes—Pearl.....                                                                                                                                                                                                                                                         | 22 Vict., Cap. 2.       |
| do Pot.....                                                                                                                                                                                                                                                              | " "                     |
| Bark, Berries, Nuts and Vegetables, Woods and Drugs—used solely in }<br>dyeing.....                                                                                                                                                                                      | " "                     |
| Bark, Tanners'.....                                                                                                                                                                                                                                                      | " "                     |
| Bleaching Powders.....                                                                                                                                                                                                                                                   | " "                     |
| Bolting Cloths.....                                                                                                                                                                                                                                                      | " "                     |
| Borax.....                                                                                                                                                                                                                                                               | " "                     |
| Bookbinders' Tools and Implements.....                                                                                                                                                                                                                                   | " "                     |
| Books—printed—Periodicals and Pamphlets, not being reprints of British }<br>Copyrights, nor blank account-books, nor copy-books, nor books to }<br>be written or drawn upon, nor school or other Books, which now or }<br>hereafter may be printed in this Province..... | 23 Vict., Cap. 18.      |
| Bristles.....                                                                                                                                                                                                                                                            | 22 Vict., Cap. 2.       |
| Broom Corn.....                                                                                                                                                                                                                                                          | " "                     |
| Busts, Casts and Statues.....                                                                                                                                                                                                                                            | " "                     |
| Burrstones and Grindstones—wrought and unwrought.....                                                                                                                                                                                                                    | " "                     |
| Butter.....                                                                                                                                                                                                                                                              | " "                     |
| Biscuit and Bread from Great Britain and B. N. A. Provinces.....                                                                                                                                                                                                         | " "                     |
| Cocoa Paste.....                                                                                                                                                                                                                                                         | " "                     |
| Cabinets of Coins.....                                                                                                                                                                                                                                                   | " "                     |
| Cables—Iron Chain—over $\frac{3}{4}$ of an inch diameter.....                                                                                                                                                                                                            | " "                     |
| do — Hemp and Grass.....                                                                                                                                                                                                                                                 | " "                     |
| Caoutchouc or India Rubber and Gutta Percha, unmanufactured.....                                                                                                                                                                                                         | " "                     |
| Carriages and Vehicles of Travellers, &c.....                                                                                                                                                                                                                            | " "                     |
| Cement—Marine or Hydraulic, unground.....                                                                                                                                                                                                                                | " "                     |
| Cheese.....                                                                                                                                                                                                                                                              | " "                     |
| China-Ware,—and Glassware for Officers' Mess.....                                                                                                                                                                                                                        | 23 Vict., Cap. 4.       |
| Cigars—for.....                                                                                                                                                                                                                                                          | " "                     |
| Silver or Plated Ware for.....                                                                                                                                                                                                                                           | " "                     |

| ARTICLES.                                                                                              | Under what Authority. |
|--------------------------------------------------------------------------------------------------------|-----------------------|
| <i>Free Goods.—Continued.</i>                                                                          |                       |
| Spirits, Wines and Malt Liquors for Officers' Mess.....                                                | 22 Vict., Cap. 2.     |
| Table Linen for do .....                                                                               | 25 Vict., Cap 4.      |
| Coal and Coke.....                                                                                     | 22 Vict., Cap. 2.     |
| Clothing and Arms for Indian Nations.....                                                              | " "                   |
| do do for Military.....                                                                                | " "                   |
| Commissariat and Ordnance Stores.....                                                                  | " "                   |
| Copper—the produce or manufacture of B.N.A. Provinces—and imported }<br>direct therefrom.....          | " "                   |
| Corkwood, or Bark of the Corkwood Tree.....                                                            | " "                   |
| Cotton and Flax Waste.....                                                                             | " "                   |
| do Wool.....                                                                                           | " "                   |
| Cream of Tartar, in crystals.....                                                                      | " "                   |
| Diamonds and Precious Stones.....                                                                      | " "                   |
| Donations of Clothing for gratuitous distribution by charitable societies.....                         | " "                   |
| Drain Tiles—for agricultural purposes.....                                                             | " "                   |
| Drawings.....                                                                                          | " "                   |
| Earths, Clays, Sand and Ochres.....                                                                    | " "                   |
| Eggs.....                                                                                              | " "                   |
| Emery—Emery, Glass, and Sand Paper.....                                                                | " "                   |
| Farming Utensils and Implements—when specially imported for the }<br>encouragement of Agriculture..... | " "                   |
| Felt Hat-bodies, and Hat Felts.....                                                                    | " "                   |
| Flax, Hemp and Tow—undressed.....                                                                      | " "                   |
| Firewood.....                                                                                          | " "                   |
| Fire-Brick and Clay.....                                                                               | " "                   |
| Fish—Fresh.....                                                                                        | " "                   |
| do Salt.....                                                                                           | " "                   |
| do Oil—Crude.....                                                                                      | " "                   |
| do Products of—unmanufactured.....                                                                     | " "                   |
| Fishing Nets and Seines, Hooks, Lines and Twines.....                                                  | " "                   |
| Fruit, Green.....                                                                                      | " "                   |
| do Dried—from United States only.....                                                                  | " "                   |
| Furs and Skins, Pelts or Tails, undressed.....                                                         | " "                   |
| Flour.....                                                                                             | " "                   |
| Grains—Barley (except Pot and Pearl), and Rye.....                                                     | " "                   |
| Bran and Shorts.....                                                                                   | " "                   |
| Buckwheat.....                                                                                         | " "                   |
| Bear and Bigg.....                                                                                     | " "                   |
| Oats.....                                                                                              | " "                   |
| Beans and Pease.....                                                                                   | " "                   |
| Indian Corn.....                                                                                       | " "                   |
| Wheat.....                                                                                             | " "                   |
| Sago Flour.....                                                                                        | " "                   |
| Meal of the above Grains.....                                                                          | " "                   |
| Gems and Medals.....                                                                                   | " "                   |
| Gold Beaters' Brim Moulds and Skins.....                                                               | " "                   |
| Grease and Scraps.....                                                                                 | " "                   |
| Gravels.....                                                                                           | " "                   |
| Gypsum, or Plaster of Paris, ground or unground, but not calcined.....                                 | " "                   |
| Hair—Angola, Goat, Thibet, Horse or Mohair, unmanufactured.....                                        | " "                   |
| Hay and Straw—the produce of B. N. A. Provinces—imported direct }<br>therefrom.....                    | " "                   |
| Hops do do do.....                                                                                     | " "                   |
| Hides and Horns.....                                                                                   | " "                   |
| Indigo.....                                                                                            | " "                   |
| Junk and Oakum.....                                                                                    | " "                   |
| Lard.....                                                                                              | " "                   |
| Lime—from British North American Provinces only.....                                                   | " "                   |

| ARTICLES.                                                                                                                                                                     | Under what Authority.    |
|-------------------------------------------------------------------------------------------------------------------------------------------------------------------------------|--------------------------|
| <i>Free Goods.—Continued.</i>                                                                                                                                                 |                          |
| Locomotives, and Passenger, Baggage, and Freight Cars running upon any Line of Road crossing the Frontier.....                                                                | O. in C. Jan. 13, 1854.  |
| Manilla Grass, Sea Grass, and Mosses, for Upholstery purposes.....                                                                                                            | 22 Vict., Cap. 2.        |
| Manures.....                                                                                                                                                                  | " "                      |
| Maps and Charts imported, not as merchandise, but as the personal effects of persons arriving in Canada to become <i>bona fide</i> settlers of the Province.....              | " "                      |
| Marble in blocks or slabs, unpolished.....                                                                                                                                    | " "                      |
| Meats—Fresh, Smoked and Salt.....                                                                                                                                             | " "                      |
| Menageries—Horses, Cattle, Carriages, and Harnesses of.....                                                                                                                   | " "                      |
| Military and Naval Stores.....                                                                                                                                                | " "                      |
| Models.....                                                                                                                                                                   | " "                      |
| Musical Instruments for Military Bands.....                                                                                                                                   | " "                      |
| Nitre or Saltpetre.....                                                                                                                                                       | " "                      |
| Oil Cake, or Linseed Cake.....                                                                                                                                                | " "                      |
| Oils—Cocoonut, Pine and Palm—in their crude, unrectified or natural state.....                                                                                                | " "                      |
| Ores of all kinds of Metals.....                                                                                                                                              | " "                      |
| Osiers or Willow, for Basket-makers' use.....                                                                                                                                 | " "                      |
| Packages.....                                                                                                                                                                 | 24 Vict., Cap. 2.        |
| Philosophical Instruments and Apparatus—Globes.....                                                                                                                           | 22 Vict., Cap. 2.        |
| Pig Iron, Pig Lead and Pig Copper.....                                                                                                                                        | " "                      |
| Pitch and Tar.....                                                                                                                                                            | " "                      |
| Printing Ink and Printing Presses.....                                                                                                                                        | " "                      |
| Rags.....                                                                                                                                                                     | " "                      |
| Resin and Rosin.....                                                                                                                                                          | " "                      |
| Rice.....                                                                                                                                                                     | " "                      |
| Sail Cloth.....                                                                                                                                                               | " "                      |
| Sal Ammoniac—Sal Soda—Soda Ash.....                                                                                                                                           | " "                      |
| Salt.....                                                                                                                                                                     | " "                      |
| Scrap Brass.....                                                                                                                                                              | 24 Vict., Cap. 4.        |
| Seeds for Agricultural, Horticultural or Manufacturing purposes only.....                                                                                                     | 22 Vict., Cap. 2.        |
| Settlers' Goods.....                                                                                                                                                          | " "                      |
| Ships' Water Casks, in use.....                                                                                                                                               | " "                      |
| do Blocks, Binnacle Lamps, Bunting, Sail Canvass Nos. 1 to 6, Compasses, Cordage, Dead Eyes, Dead Lights, Deck Plugs, Shackles, Sheaves, Signal Lamps, Travelling Trucks..... | " "                      |
| Specimens of Natural History, Mineralogy or Botany.....                                                                                                                       | " "                      |
| Slate.....                                                                                                                                                                    | " "                      |
| Stone, unwrought.....                                                                                                                                                         | " "                      |
| Stereotype Blocks, for printing purposes.....                                                                                                                                 | " "                      |
| Sulphur and Brimstone.....                                                                                                                                                    | " "                      |
| Tallow.....                                                                                                                                                                   | " "                      |
| Tea, Sugar and Coffee, when imported directly by, or taken out of Warehouse for H. M. Troops serving in Canada.....                                                           | O. in C. Sept. 29, 1864. |
| Teasels.....                                                                                                                                                                  | 22 Vict., Cap. 2.        |
| Timber and Lumber of all sorts, unmanufactured.....                                                                                                                           | " "                      |
| Tin, and Zinc or Spelter, in blocks or pigs.....                                                                                                                              | " "                      |
| Trees, Plants and Shrubs, Bulbs and Roots.....                                                                                                                                | " "                      |
| Treenails.....                                                                                                                                                                | " "                      |
| Turpentine, other than Spirits of Turpentine.....                                                                                                                             | " "                      |
| Tobacco, unmanufactured.....                                                                                                                                                  | " "                      |
| Type Metal, in blocks or pigs.....                                                                                                                                            | " "                      |
| Varnish, bright and black—for shipbuilders.....                                                                                                                               | " "                      |
| Vegetables.....                                                                                                                                                               | " "                      |
| Veneering (sawed), from United States.....                                                                                                                                    | O. in C. May 21, 1863.   |
| Wine, Cigars and Tobacco, for Soldiers' Institute.....                                                                                                                        | " " Sept. 21, "          |
| Wood of all kinds.....                                                                                                                                                        | 22 Vict., Cap. 2.        |
| Wool.....                                                                                                                                                                     | " "                      |
| Wool—Flax or Fibrilia.....                                                                                                                                                    | O. in C. Sept. 11, 1863. |

| ARTICLES.                                                                                                                                                                             | Under what Authority.    |
|---------------------------------------------------------------------------------------------------------------------------------------------------------------------------------------|--------------------------|
| <i>Free Goods.—Continued.</i>                                                                                                                                                         |                          |
| Coin and Bullion.....                                                                                                                                                                 | 22 Vict., Cap. 2.        |
| Foreign Reprints of British Copyright Works are subject to a duty of 12½ per cent., payable to the Imperial Government for the benefit of the Copyright-holder.....                   | 13 & 14 Vict., Cap. 6.   |
| <br><i>Prohibited Articles.</i><br><br>                                                                                                                                               |                          |
| The following articles are prohibited to be imported under a penalty of fifty pounds, together with the forfeiture of the parcel or package of Goods in which the same may be found : |                          |
| Books, Drawings, Paintings and Prints of an immoral or indecent character<br>Coin, base or counterfeit.....                                                                           | 22 Vict., Cap. 2.<br>“ “ |

No. 1.

---

GENERAL STATEMENT OF IMPORTS,

BEING A DETAILED ACCOUNT OF THE

PRINCIPAL ARTICLES

OF

BRITISH AND FOREIGN MERCHANDISE

ENTERED FOR CONSUMPTION IN CANADA,

During the FISCAL YEAR ending 30th June, 1865; shewing the Quantity and Value of each Article, and indicating from what Country imported.

---

---

No. 1.—GENERAL STATEMENT of Imports, being a detailed Account of the Principal Articles of British and Foreign Merchandise entered for Consumption in CANADA, during the Fiscal Year ending 30th June, 1865, shewing the Quantity and Value of each Article imported at the undermentioned Ports, and indicating from what Country imported.

| P O R T S.                                              | Total Quantity | Total Value. | WHISKEY—IMPORTED FROM |                |                |         |          |                    |              |
|---------------------------------------------------------|----------------|--------------|-----------------------|----------------|----------------|---------|----------|--------------------|--------------|
|                                                         |                |              | BRITISH COLONIES.     |                | United States. | France. | Germany. | Foreign Countries. |              |
|                                                         |                |              | Great Britain.        | North America. |                |         |          |                    | West Indies. |
| Gaspé & Outports, F. P.*                                | Gallons. 695   | \$ 741       | \$ 701                | \$ 40          | \$             | \$      | \$       | \$                 |              |
| Hamilton                                                | 1,352          | 929          | 880                   |                |                |         |          |                    |              |
| London                                                  | 629            | 535          | 205                   |                |                |         | 49       |                    |              |
| Montreal                                                | 22,998         | 15,420       | 15,149                |                |                |         | 350      |                    |              |
| Quebec                                                  | 3,486          | 2,248        | 2,164                 |                |                |         | 271      |                    |              |
| Toronto                                                 | 2,732          | 1,509        | 1,087                 |                |                |         | 84       |                    |              |
| Other Ports                                             | 1,685          | 1,013        | 657                   |                |                |         | 422      |                    |              |
| Totals                                                  | 33,007         | 22,395       | 20,843                | 40             |                |         | 356      | 1,512              |              |
| OIL, Coal and Kerosene—Distilled, Purified and Refined. |                |              |                       |                |                |         |          |                    |              |
| Clifton                                                 | Gallons. 984   | \$ 440       | \$                    | \$             | \$             | \$      | \$       | \$                 |              |
| Coaticook                                               | 6,333          | 5,348        |                       |                |                |         | 40       |                    |              |
| Gaspé & Outports, F. P.*                                | 2,027          | 1,385        |                       |                |                |         | 5,348    |                    |              |
| Montreal                                                | 4,662          | 1,769        | 371                   |                |                |         | 1,014    |                    |              |
| Quebec                                                  | 6,974          | 2,521        |                       |                |                |         | 1,769    |                    |              |
| Stanstead                                               | 1,978          | 1,236        |                       |                |                |         | 2,521    |                    |              |
| Other Ports                                             | 1,812          | 771          |                       |                |                |         | 1,236    |                    |              |
| Totals                                                  | 24,770         | 13,470       | 371                   |                |                |         | 771      | 13,099             |              |
| NAPHTHA.                                                |                |              |                       |                |                |         |          |                    |              |
| Clifton                                                 | Gallons. 540   | \$ 205       | \$                    | \$             | \$             | \$      | \$       | \$                 |              |
| Coaticook                                               | 596            | 466          |                       |                |                |         | 205      |                    |              |
| Dalhousie                                               | 370            | 116          |                       |                |                |         | 466      |                    |              |
| Montreal                                                | 8,611          | 2,405        |                       |                |                |         | 116      |                    |              |
| Toronto                                                 | 823            | 126          |                       |                |                |         | 2,405    |                    |              |
| Windsor                                                 | 213            | 72           |                       |                |                |         | 126      |                    |              |
| Other Ports                                             | 566            | 187          |                       |                |                |         | 72       |                    |              |
| Totals                                                  | 11,728         | 3,577        |                       |                |                |         | 187      | 3,577              |              |

| BENZOLE.                 |                |              |                    |                |              |                |         |          |                    |
|--------------------------|----------------|--------------|--------------------|----------------|--------------|----------------|---------|----------|--------------------|
| P O R T S.               | Total Quantity | Total Value. | REFINED PETROLEUM. |                |              |                |         |          |                    |
|                          |                |              | Great Britain.     | North America. | West Indies. | United States. | France. | Germany. | Foreign Countries. |
| Brantford                | Gallons. 374   | \$ 104       | \$                 | \$             | \$           | \$             | \$      | \$       | \$                 |
| Clifton                  | 488            | 114          |                    |                |              |                | 104     |          |                    |
| Hamilton                 | 7,836          | 1,002        |                    |                |              |                | 114     |          |                    |
| Montreal                 | 20,760         | 4,624        |                    |                |              |                | 1,002   |          |                    |
| Toronto                  | 20,208         | 3,363        |                    |                |              |                | 4,624   |          |                    |
| Other Ports              | 1,445          | 330          |                    |                |              |                | 3,363   |          |                    |
| Totals                   | 51,081         | 9,537        |                    |                |              |                | 330     | 9,537    |                    |
| CRUDE PETROLEUM.         |                |              |                    |                |              |                |         |          |                    |
| Chippawa                 | Gallons. 292   | \$ 245       | \$                 | \$             | \$           | \$             | \$      | \$       | \$                 |
| Fort Erie                | 449            | 191          |                    |                |              |                | 245     |          |                    |
| Hopewell                 | 788            | 431          |                    |                |              |                | 191     |          |                    |
| Montreal                 | 28,515         | 9,285        |                    |                |              |                | 431     |          |                    |
| Toronto                  | 952            | 120          |                    |                |              |                | 9,104   |          |                    |
| Other Ports              | 396            | 138          |                    |                |              |                | 120     |          |                    |
| Totals                   | 31,392         | 10,410       | 181                |                |              |                | 138     | 10,229   |                    |
| CORDIALS.                |                |              |                    |                |              |                |         |          |                    |
| London                   | Gallons. 2,400 | \$ 350       | \$                 | \$             | \$           | \$             | \$      | \$       | \$                 |
| Toronto                  | 105,547        | 10,013       |                    |                |              |                | 350     |          |                    |
| Windsor                  | 205            | 76           |                    |                |              |                | 16,013  |          |                    |
| Other Ports              | 335            | 110          |                    |                |              |                | 76      |          |                    |
| Totals                   | 108,577        | 16,549       |                    |                |              |                | 110     | 16,549   |                    |
| Brantford                | Gallons. 1     | \$ 2         | \$                 | \$             | \$           | \$             | \$      | \$       | \$                 |
| Gaspé & Outports, F. P.* | 18             | 71           |                    |                |              |                | 2       |          |                    |
| Montreal                 | 2,828          | 2,610        |                    |                |              |                | 71      |          |                    |
| Quebec                   | 602            | 462          |                    |                |              |                | 20      |          |                    |
| Sault Ste. Marie, F. P.* | 120            | 66           |                    |                |              |                | 674     |          |                    |
| Totals                   | 3,569          | 3,211        | 1,826              | 70             | 2            |                | 66      | 188      | 145                |

\* F. P. denotes Free Ports.



No. 1.—GENERAL STATEMENT OF IMPORTS.—Continued.

| P O R T S                  | Total Quantity. | Total Value. | GIN—IMPORTED FROM |                   |              |                |         |          |                    |  |
|----------------------------|-----------------|--------------|-------------------|-------------------|--------------|----------------|---------|----------|--------------------|--|
|                            |                 |              | Great Britain.    | BRITISH COLONIES. |              | United States. | France. | Germany. | Foreign Countries. |  |
|                            |                 |              |                   | North America.    | West Indies. |                |         |          |                    |  |
| Bytown                     | Gallons. 2,220  | \$ 735       | \$                | \$                | \$           | \$             | \$      | \$       | \$                 |  |
| Gaspé & Outports, F.P.*    | 40,137          | 15,160       | 11,932            | 902               | 431          | 230            | 499     | 1,865    |                    |  |
| Hamilton                   | 1,435           | 486          | 330               |                   |              | 133            |         |          |                    |  |
| Montreal                   | 152,952         | 38,061       | 7,454             | 30                | 159          | 23             | 112     | 36,336   |                    |  |
| Quebec                     | 117,157         | 29,690       | 1,818             |                   |              |                |         | 27,212   |                    |  |
| Sault Ste. Marie, F.P.*    | 1,065           | 359          | 106               |                   |              |                |         | 233      |                    |  |
| Toronto                    | 2,912           | 1,027        | 931               |                   |              |                |         | 419      |                    |  |
| Other Ports.               | 3,557           | 1,076        | 422               |                   |              |                |         | 233      |                    |  |
| Totals                     | 321,435         | 85,994       | 22,993            | 932               | 688          | 23             | 714     | 60,614   |                    |  |
| RUM.                       |                 |              |                   |                   |              |                |         |          |                    |  |
| Gaspé & Outports, F.P.*    | Gallons. 12,982 | \$ 7,923     | \$ 1,392          | \$ 4,561          | \$ 163       | \$             | \$      | \$       | \$                 |  |
| Hamilton                   | 1,219           | 583          | 583               |                   |              |                |         |          |                    |  |
| Montreal                   | 33,579          | 11,235       | 7,833             | 841               | 196          |                |         | 1,511    |                    |  |
| Quebec                     | 8,439           | 2,429        | 1,332             |                   | 147          |                |         | 650      |                    |  |
| Toronto                    | 1,331           | 410          | 410               |                   |              |                |         |          |                    |  |
| Other Ports.               | 893             | 401          | 384               | 17                |              |                |         |          |                    |  |
| Totals                     | 58,443          | 22,981       | 11,934            | 2,615             | 506          |                |         | 2,461    |                    |  |
| SPIRITS AND STRONG WATERS. |                 |              |                   |                   |              |                |         |          |                    |  |
| Montreal                   | Gallons. 4      | \$ 5         | \$                | \$                | \$ 5         | \$             | \$      | \$       | \$                 |  |
| Quebec                     | 2               | 3            |                   |                   | 3            |                |         |          |                    |  |
| Stanstead                  | 5               | 4            |                   |                   | 4            |                |         |          |                    |  |
| Windsor                    | 10              | 10           |                   |                   | 10           |                |         |          |                    |  |
| Other Ports                | 9               | 18           |                   |                   | 18           |                |         |          |                    |  |
| Totals                     | 30              | 40           |                   |                   | 40           |                |         |          |                    |  |

| P O R T S               | Total Quantity. | Total Value. | BRANDY.        |                   |              |                |         |          |                    | VINEGAR.       |                   |              |                |         |          |                    | MOLASSES.      |                   |              |                |         |          |                    |                |              |  |
|-------------------------|-----------------|--------------|----------------|-------------------|--------------|----------------|---------|----------|--------------------|----------------|-------------------|--------------|----------------|---------|----------|--------------------|----------------|-------------------|--------------|----------------|---------|----------|--------------------|----------------|--------------|--|
|                         |                 |              | Great Britain. | BRITISH COLONIES. |              | United States. | France. | Germany. | Foreign Countries. | Great Britain. | BRITISH COLONIES. |              | United States. | France. | Germany. | Foreign Countries. | Great Britain. | BRITISH COLONIES. |              | United States. | France. | Germany. | Foreign Countries. |                |              |  |
|                         |                 |              |                | North America.    | West Indies. |                |         |          |                    |                | North America.    | West Indies. |                |         |          |                    |                | North America.    | West Indies. |                |         |          |                    | North America. | West Indies. |  |
| Bytown                  | Gallons. 750    | \$ 690       | \$             | \$                | \$           | \$             | \$      | \$       | \$                 | \$             | \$                | \$           | \$             | \$      | \$       | \$                 | \$             | \$                | \$           | \$             | \$      | \$       | \$                 | \$             |              |  |
| Dalhousie               | 243             | 424          | 423            |                   |              |                |         |          |                    |                |                   |              |                |         |          |                    |                |                   |              |                |         |          |                    |                |              |  |
| Gaspé & Outports, F.P.* | 3,285           | 5,321        | 4,260          | 718               |              |                |         |          |                    |                |                   |              |                |         |          |                    |                |                   |              |                |         |          |                    |                |              |  |
| Hamilton                | 5,746           | 6,532        |                |                   |              |                |         |          |                    |                |                   |              |                |         |          |                    |                |                   |              |                |         |          |                    |                |              |  |
| London                  | 1,547           | 1,933        |                |                   |              |                |         |          |                    |                |                   |              |                |         |          |                    |                |                   |              |                |         |          |                    |                |              |  |
| Montreal                | 95,488          | 115,771      | 7,399          |                   |              |                |         |          |                    |                |                   |              |                |         |          |                    |                |                   |              |                |         |          |                    |                |              |  |
| Quebec                  | 14,274          | 17,348       | 152            | 34                |              |                |         |          |                    |                |                   |              |                |         |          |                    |                |                   |              |                |         |          |                    |                |              |  |
| Sault Ste. Marie, F.P.* | 635             | 756          | 594            |                   |              |                |         |          |                    |                |                   |              |                |         |          |                    |                |                   |              |                |         |          |                    |                |              |  |
| Toronto                 | 5,057           | 6,513        | 5,079          |                   |              |                |         |          |                    |                |                   |              |                |         |          |                    |                |                   |              |                |         |          |                    |                |              |  |
| Other Ports.            | 2,177           | 2,645        | 1,411          |                   |              |                |         |          |                    |                |                   |              |                |         |          |                    |                |                   |              |                |         |          |                    |                |              |  |
| Totals                  | 129,203         | 157,966      | 19,318         | 752               |              |                |         |          |                    |                |                   |              |                |         |          |                    |                |                   |              |                |         |          |                    |                |              |  |
| BRANDY.                 |                 |              |                |                   |              |                |         |          |                    |                |                   |              |                |         |          |                    |                |                   |              |                |         |          |                    |                |              |  |
| Bytown                  | Gallons. 689    | \$ 115       | \$             | \$                | \$           | \$             | \$      | \$       | \$                 | \$             | \$                | \$           | \$             | \$      | \$       | \$                 | \$             | \$                | \$           | \$             | \$      | \$       | \$                 | \$             | \$           |  |
| Chatham                 | 895             | 106          |                |                   |              |                |         |          |                    |                |                   |              |                |         |          |                    |                |                   |              |                |         |          |                    |                |              |  |
| Coaticook               | 1,214           | 127          |                |                   |              |                |         |          |                    |                |                   |              |                |         |          |                    |                |                   |              |                |         |          |                    |                |              |  |
| Gaspé & Outports, F.P.* | 2,352           | 530          | 437            | 52                |              |                |         |          |                    |                |                   |              |                |         |          |                    |                |                   |              |                |         |          |                    |                |              |  |
| London                  | 620             | 102          |                |                   |              |                |         |          |                    |                |                   |              |                |         |          |                    |                |                   |              |                |         |          |                    |                |              |  |
| Montreal                | 25,281          | 5,517        | 174            |                   |              |                |         |          |                    |                |                   |              |                |         |          |                    |                |                   |              |                |         |          |                    |                |              |  |
| Quebec                  | 17,175          | 3,150        | 324            | 1                 |              |                |         |          |                    |                |                   |              |                |         |          |                    |                |                   |              |                |         |          |                    |                |              |  |
| Toronto                 | 1,222           | 334          | 87             |                   |              |                |         |          |                    |                |                   |              |                |         |          |                    |                |                   |              |                |         |          |                    |                |              |  |
| Other Ports             | 5,977           | 691          | 14             |                   |              |                |         |          |                    |                |                   |              |                |         |          |                    |                |                   |              |                |         |          |                    |                |              |  |
| Totals                  | 55,425          | 10,672       | 1,100          | 53                |              |                |         |          |                    |                |                   |              |                |         |          |                    |                |                   |              |                |         |          |                    |                |              |  |
| VINEGAR.                |                 |              |                |                   |              |                |         |          |                    |                |                   |              |                |         |          |                    |                |                   |              |                |         |          |                    |                |              |  |
| Bytown                  | Gallons. 4,630  | \$ 1,046     | \$             | \$                | \$           | \$             | \$      | \$       | \$                 | \$             | \$                | \$           | \$             | \$      | \$       | \$                 | \$             | \$                | \$           | \$             | \$      | \$       | \$                 | \$             | \$           |  |
| Coaticook               | 6,516           | 1,885        |                |                   |              |                |         |          |                    |                |                   |              |                |         |          |                    |                |                   |              |                |         |          |                    |                |              |  |
| Dalhousie               | 1,272           | 593          |                |                   |              |                |         |          |                    |                |                   |              |                |         |          |                    |                |                   |              |                |         |          |                    |                |              |  |
| Gaspé & Outports, F.P.* | 90,142          | 25,696       | 322            | 11,752            |              |                |         |          |                    |                |                   |              |                |         |          |                    |                |                   |              |                |         |          |                    |                |              |  |
| Quebec                  | 2,098           | 556          |                |                   |              |                |         |          |                    |                |                   |              |                |         |          |                    |                |                   |              |                |         |          |                    |                |              |  |
| Hamilton                | 69,880          | 18,956       | 584            |                   |              |                |         |          |                    |                |                   |              |                |         |          |                    |                |                   |              |                |         |          |                    |                |              |  |
| Kingston                | 6,196           | 1,273        |                |                   |              |                |         |          |                    |                |                   |              |                |         |          |                    |                |                   |              |                |         |          |                    |                |              |  |
| London                  | 8,332           | 1,530        |                |                   |              |                |         |          |                    |                |                   |              |                |         |          |                    |                |                   |              |                |         |          |                    |                |              |  |
| Montreal                | 1,598,984       | 366,806      | 6,778          | 56,414            |              |                |         |          |                    |                |                   |              |                |         |          |                    |                |                   |              |                |         |          |                    |                |              |  |
| Quebec                  | 303,556         | 81,423       | 2,825          | 18,540            |              |                |         |          |                    |                |                   |              |                |         |          |                    |                |                   |              |                |         |          |                    |                |              |  |
| Toronto                 | 15,646          | 5,431        | 110            | 1,597             |              |                |         |          |                    |                |                   |              |                |         |          |                    |                |                   |              |                |         |          |                    |                |              |  |
| Windsor                 | 1,067           | 475          |                |                   |              |                |         |          |                    |                |                   |              |                |         |          |                    |                |                   |              |                |         |          |                    |                |              |  |
| Other Ports             | 2,924           | 1,184        | 102            | 140               |              |                |         |          |                    |                |                   |              |                |         |          |                    |                |                   |              |                |         |          |                    |                |              |  |
| Totals                  | 2,111,243       | 506,909      | 10,721         | 88,443            |              |                |         |          |                    |                |                   |              |                |         |          |                    |                |                   |              |                |         |          |                    |                |              |  |
| MOLASSES.               |                 |              |                |                   |              |                |         |          |                    |                |                   |              |                |         |          |                    |                |                   |              |                |         |          |                    |                |              |  |

\* F. P. denotes Free Ports.

No. 1.—GENERAL STATEMENT OF IMPORTS.—Continued.

| P O R T S.              | Total Quantity. | Total Value. | COFFEE—Green—IMPORTED FROM |                   |              |                |          |         |                    |
|-------------------------|-----------------|--------------|----------------------------|-------------------|--------------|----------------|----------|---------|--------------------|
|                         |                 |              | Great Britain.             | BRITISH COLONIES. |              | United States. | Germany. | France. | Foreign Countries. |
|                         |                 |              |                            | North America.    | West Indies. |                |          |         |                    |
| Gaspé & Outports, F.P.* | Lbs. 27,040     | \$ 4,442     | \$ 913                     | \$ 2,978          | \$ 651       | \$             | \$       | \$      |                    |
| Hamilton                | 242,408         | 35,693       | 6,917                      |                   | 29,176       |                |          |         |                    |
| Kingston                | 18,263          | 3,109        | 1,123                      |                   | 1,986        |                |          |         |                    |
| London                  | 14,754          | 2,200        |                            |                   | 1,251        |                |          |         |                    |
| Montreal                | 398,906         | 55,765       | 26,735                     | 949               | 24,055       |                |          |         |                    |
| Quebec                  | 116,866         | 17,856       | 6,420                      | 27                | 6,556        |                |          | 3,164   |                    |
| Sault Ste. Marie, F.P.* | 1,926           | 388          | 61                         |                   | 304          |                |          | 5,010   |                    |
| Toronto                 | 79,231          | 11,770       | 6,710                      |                   | 5,060        |                |          |         |                    |
| Other Ports             | 1,387           | 247          |                            |                   | 247          |                |          |         |                    |
| Totals                  | 870,781         | 131,580      | 48,482                     | 4,637             | 69,286       |                |          | 8,174   |                    |
|                         |                 |              | COFFEE—Ground or Roasted.  |                   |              |                |          |         |                    |
| Fort Erie               | Lbs. 1,943      | \$ 371       | \$                         | \$                | \$           | \$             | \$       | \$      |                    |
| Gaspé & Outports, F.P.* | 784             | 125          | 25                         | 14                | 371          |                |          |         |                    |
| Montreal                | 660             | 287          | 114                        |                   | 57           |                |          |         |                    |
| Quebec                  | 2,360           | 287          |                            |                   | 11           |                |          |         |                    |
| Sault Ste. Marie, F.P.* | 313             | 60           | 6                          |                   | 237          |                |          |         |                    |
| Other Ports             | 2,981           | 316          |                            |                   | 60           |                |          |         |                    |
| Totals                  | 9,041           | 1,255        | 145                        | 14                | 310          |                |          |         |                    |
|                         |                 |              | CONFECTIONERY.             |                   |              |                |          |         |                    |
| Gaspé & Outports, F.P.* | Lbs. 6,733      | \$ 1,227     | \$ 938                     | \$ 247            | \$ 42        | \$ 14          | \$       | \$      |                    |
| Hamilton                | 2,872           | 725          | 203                        |                   | 508          |                |          |         |                    |
| London                  | 3,884           | 801          | 73                         |                   | 788          |                |          |         |                    |
| Montreal                | 58,616          | 8,363        | 5,462                      |                   | 687          |                |          |         |                    |
| Quebec                  | 4,882           | 1,087        | 762                        |                   | 210          |                |          | 1,186   |                    |
| Toronto                 | 8,174           | 2,386        | 310                        |                   | 2,076        |                |          |         |                    |
| Other Ports             | 6,779           | 1,492        | 85                         |                   | 1,322        |                |          |         |                    |
| Totals                  | 88,640          | 16,111       | 7,833                      | 247               | 36           | 1,064          | 112      | 1,186   |                    |

| SUGAR—Refined.          |                 |              |                           |                |              |                |          |         |                    |         |
|-------------------------|-----------------|--------------|---------------------------|----------------|--------------|----------------|----------|---------|--------------------|---------|
| P O R T S.              | Total Quantity. | Total Value. | SUGAR—Other than Refined. |                |              |                |          |         |                    |         |
|                         |                 |              | Great Britain.            | North America. | West Indies. | United States. | Germany. | France. | Foreign Countries. |         |
| Gaspé & Outports, F.P.* | Lbs. 20,992     | \$ 1,849     | \$ 1,537                  | \$ 312         | \$           | \$             | \$       | \$      | \$                 | \$      |
| Hamilton                | 55,453          | 4,007        | 3,160                     |                |              |                |          |         |                    | 847     |
| Kingston                | 42,152          | 3,069        | 3,000                     |                |              |                |          |         |                    | 69      |
| London                  | 2,857           | 254          | 270                       |                |              |                |          |         |                    |         |
| Montreal                | 9,880           | 1,340        | 210                       |                |              |                |          |         |                    |         |
| Quebec                  | 1,744           | 210          |                           |                |              |                |          |         |                    |         |
| Sault Ste. Marie, F.P.* |                 |              |                           |                |              |                |          |         |                    |         |
| Other Ports             |                 |              |                           |                |              |                |          |         |                    |         |
| Totals                  | 132,078         | 10,729       | 7,967                     | 352            |              |                |          |         | 1,494              | 916     |
|                         |                 |              | SUGAR—Other than Refined. |                |              |                |          |         |                    |         |
| Brantford               | Lbs. 78,504     | \$ 4,068     | \$                        | \$             | \$           | \$             | \$       | \$      | \$                 | \$      |
| Bytown                  | 71,595          | 4,894        |                           |                |              |                |          |         |                    |         |
| Chatham                 | 77,307          | 3,941        |                           |                |              |                |          |         |                    |         |
| Clifton                 | 1,207,585       | 58,888       |                           |                |              |                |          |         |                    |         |
| Dalhousie               | 196,116         | 10,997       |                           |                |              |                |          |         |                    |         |
| Dover                   | 141,940         | 6,559        |                           |                |              |                |          |         |                    |         |
| Gaspé & Outports, F.P.* | 135,295         | 8,717        |                           |                |              |                |          |         |                    |         |
| Hamilton                | 114,111         | 6,371        |                           |                |              |                |          |         |                    |         |
| Kingston                | 3,983,707       | 164,864      |                           |                |              |                |          |         |                    |         |
| London                  | 1,826,711       | 72,978       |                           |                |              |                |          |         |                    |         |
| Montreal                | 1,605,862       | 85,877       |                           |                |              |                |          |         |                    |         |
| Quebec                  | 21,507,706      | 1,072,192    |                           |                |              |                |          |         |                    |         |
| Sault Ste. Marie, F.P.* | 252,845         | 13,256       |                           |                |              |                |          |         |                    |         |
| Toronto                 | 61,555          | 3,853        |                           |                |              |                |          |         |                    |         |
| Other Ports             | 2,125,747       | 107,428      |                           |                |              |                |          |         |                    |         |
| Totals                  | 35,523,575      | 1,809,937    | 16,844                    | 43,002         | 166,537      | 774,793        |          |         |                    | 806,651 |

\* F. P. denotes Free Ports.

NC. 1.—GENERAL STATEMENT OF IMPORTS.—Continued.

| P O R T S .             | Total Quantity. | Total Value. | TEA—IMPORTED FROM |                   |              |                |         |          |                    |
|-------------------------|-----------------|--------------|-------------------|-------------------|--------------|----------------|---------|----------|--------------------|
|                         |                 |              | Great Britain.    | BRITISH COLONIES. |              | United States. | France. | Germany. | Foreign Countries. |
|                         |                 |              |                   | North America.    | West Indies. |                |         |          |                    |
| Belleville.....         | Lbs. 2,131      | \$ 2,131     |                   |                   |              |                |         |          |                    |
| Brytown.....            | 6,322           | 7,298        | 2,986             |                   | 4,232        |                |         |          |                    |
| Dalhousie.....          | 13,565          | 6,786        | 4,401             |                   | 2,385        |                |         |          |                    |
| Gaspé & Outports, F.P.* | 106,776         | 32,752       | 20,149            | 9,027             | 3,576        |                |         |          |                    |
| Hamilton.....           | 292,815         | 111,688      | 66,355            |                   | 14,707       |                |         |          | 30,626             |
| Kingston.....           | 83,445          | 27,456       | 27,232            |                   | 224          |                |         |          |                    |
| London.....             | 67,203          | 23,922       | 5,322             |                   | 18,600       |                |         |          |                    |
| Montreal.....           | 3,633,147       | 1,277,215    | 530,526           |                   | 91,034       |                |         |          | 655,665            |
| Quebec.....             | 371,017         | 1,09,710     | 84,251            | 24                | 21,309       |                |         |          | 4,126              |
| Sault Ste. Marie, F.P.* | 15,417          | 7,463        | 6,844             |                   | 619          |                |         |          |                    |
| Toronto.....            | 244,031         | 92,354       | 72,968            |                   | 19,851       |                |         |          |                    |
| Windsor.....            | 40,415          | 12,812       | 12,812            |                   |              |                |         |          |                    |
| Other Ports.....        | 12,202          | 5,365        | 2,244             | 149               | 2,200        |                |         |          | 772                |
| Totals.....             | 4,907,870       | 1,710,832    | 881,231           | 9,735             | 177,787      |                |         |          | 601,129            |

| CIGARS—Value not over \$10 per M. |       |        |       |    |     |
|-----------------------------------|-------|--------|-------|----|-----|
|                                   | \$    | \$     | \$    | \$ | \$  |
| Gaspé & Outports, F.P.*           | 12    | 135    | 106   |    |     |
| Hamilton.....                     | 81    | 339    | 52    |    |     |
| Montreal.....                     | 3,758 | 15,169 | 3,448 |    |     |
| Quebec.....                       | 636   | 2,755  |       |    |     |
| Sault Ste. Marie, F.P.*           | 83    | 231    | 83    |    |     |
| Toronto.....                      | 887   | 2,371  |       |    |     |
| Other Ports.....                  | 61    | 357    |       |    |     |
| Totals.....                       | 5,468 | 21,407 | 3,659 | 20 | 370 |

| CIGARS—Value over \$10 and not over \$20 per M. |     |     |     |     |    |
|-------------------------------------------------|-----|-----|-----|-----|----|
|                                                 | \$  | \$  | \$  | \$  | \$ |
| Montreal.....                                   |     | 904 | 457 | 405 | 85 |
| Quebec.....                                     | 201 | 20  |     | 7   |    |
| Toronto.....                                    | 15  |     |     | 352 |    |
| Other Ports.....                                | 25  |     |     | 118 |    |
| Totals.....                                     | 249 | 924 | 457 | 942 | 95 |

| CIGARS—Value over \$20 and not over \$40. |     |       |     |       |     |
|-------------------------------------------|-----|-------|-----|-------|-----|
|                                           | \$  | \$    | \$  | \$    | \$  |
| Clifton.....                              | 14  | 361   |     | 28    |     |
| Hamilton.....                             | 22  | 300   |     |       |     |
| Montreal.....                             | 178 | 4,924 | 203 | 1,726 | 153 |
| Quebec.....                               | 56  | 1,375 |     | 515   | 236 |
| Sault Ste. Marie, F.P.*                   | 14  | 325   |     | 325   |     |
| Other Ports.....                          | 14  | 831   |     | 82    |     |
| Totals.....                               | 298 | 7,726 | 293 | 2,676 | 230 |

| CIGARS—Value over \$40 per M. |    |       |     |     |     |
|-------------------------------|----|-------|-----|-----|-----|
|                               | \$ | \$    | \$  | \$  | \$  |
| Hamilton.....                 | 9  | 607   |     | 22  |     |
| Montreal.....                 | 37 | 1,807 |     | 345 |     |
| Quebec.....                   | 19 | 710   |     | 472 |     |
| Other Ports.....              | 6  | 312   |     | 39  |     |
| Totals.....                   | 71 | 3,436 | 629 | 878 | 160 |

\* F. P. denotes Free Ports.

No. 1.—GENERAL STATEMENT OF IMPORTS.—Continued.

| P O R T S.                       | Total Quantity. | Total Value. | TOBACCO—MANUFACTURED—CAYENDISH—IMPORTED FROM |                   |              |                |         |          |                    |  |
|----------------------------------|-----------------|--------------|----------------------------------------------|-------------------|--------------|----------------|---------|----------|--------------------|--|
|                                  |                 |              | Great Britain.                               | BRITISH COLONIES. |              | United States. | France. | Germany. | Foreign Countries. |  |
|                                  |                 |              |                                              | North America.    | West Indies. |                |         |          |                    |  |
| Dalhousie                        | Lbs. 1,177      | \$ 509       | \$                                           | \$                | \$ 509       | \$             | \$      | \$       |                    |  |
| Gaspé & Outports, F.P.*          | 43,440          | 10,889       |                                              |                   | 2,536        |                |         |          |                    |  |
| Hamilton                         | 722             | 412          | 3,324                                        | 5,029             | 412          |                |         |          |                    |  |
| Kingston                         | 2,092           | 340          |                                              |                   | 340          |                |         |          |                    |  |
| Montreal                         | 12,478          | 3,911        |                                              |                   | 3,911        |                |         |          |                    |  |
| Quebec                           | 360             | 86           | 11                                           |                   | 11           |                |         |          |                    |  |
| Sault Ste. Marie, F.P.*          | 6,693           | 3,661        | 2,873                                        | 65                | 788          |                |         |          | 61                 |  |
| Other Ports                      | 2,473           | 962          | 23                                           |                   | 874          |                |         |          |                    |  |
| Totals                           | 69,380          | 20,770       | 6,231                                        | 5,094             | 9,381        |                |         |          | 61                 |  |
| TOBACCO—Manufactured—Common Cut. |                 |              |                                              |                   |              |                |         |          |                    |  |
| Montreal                         | Lbs. 6,449      | \$ 1,536     | \$                                           | \$                | \$ 1,405     | \$             | \$      | \$       | \$                 |  |
| Sarnia                           | 1,577           | 115          |                                              |                   | 115          |                |         |          |                    |  |
| Toronto                          | 736             | 215          |                                              |                   | 215          |                |         |          |                    |  |
| Other Ports                      | 723             | 115          | 5                                            |                   | 110          |                |         |          |                    |  |
| Totals                           | 9,485           | 1,981        | 5                                            |                   | 1,845        |                |         |          | 131                |  |
| TOBACCO—Manufactured—Fine Cut.   |                 |              |                                              |                   |              |                |         |          |                    |  |
| Dalhousie                        | Lbs. 183        | \$ 81        | \$                                           | \$                | \$ 81        | \$             | \$      | \$       | \$                 |  |
| Hamilton                         | 1,268           | 426          |                                              |                   | 426          |                |         |          |                    |  |
| Montreal                         | 1,339           | 1,357        | 302                                          |                   | 1,031        | 23             |         |          | 1                  |  |
| Sarnia                           | 192             | 48           |                                              |                   | 48           |                |         |          |                    |  |
| Toronto                          | 215             | 97           |                                              |                   | 97           |                |         |          |                    |  |
| Other Ports                      | 304             | 145          |                                              |                   | 145          |                |         |          |                    |  |
| Totals                           | 4,003           | 2,154        | 302                                          |                   | 1,828        | 23             |         |          | 1                  |  |

| TOBACCO—Manufactured—Canadian Twist. |                 |              |                            |                |              |                |         |          |                               |  |
|--------------------------------------|-----------------|--------------|----------------------------|----------------|--------------|----------------|---------|----------|-------------------------------|--|
| P O R T S.                           | Total Quantity. | Total Value. | SNUFF AND SNUFF FLOUR—Dry. |                |              |                |         |          | SNUFF—Damp, Moist or Pickled. |  |
|                                      |                 |              | Great Britain.             | North America. | West Indies. | United States. | France. | Germany. | Foreign Countries.            |  |
| Montreal                             | Lbs. 1,050      | \$ 210       | \$                         | \$             | \$           | \$ 210         | \$      | \$       | \$                            |  |
| Paris                                | 46              | 7            |                            |                |              | 7              |         |          |                               |  |
| Totals                               | 1,096           | 223          |                            |                |              | 223            |         |          |                               |  |
| SNUFF AND SNUFF FLOUR—Dry.           |                 |              |                            |                |              |                |         |          |                               |  |
| Gaspé & Outports, F.P.*              | Lbs. 49         | \$ 17        | \$                         | \$             | \$           | \$             | \$      | \$       | \$                            |  |
| Hamilton                             | 6,163           | 1,109        |                            |                |              | 1,109          |         |          |                               |  |
| Kingston                             | 217             | 97           |                            |                |              | 97             |         |          |                               |  |
| London                               | 1,513           | 283          | 231                        |                |              | 8              |         |          | 52                            |  |
| Montreal                             | 250             | 118          | 8                          |                |              | 102            |         |          | 116                           |  |
| Other Ports                          | 363             | 116          |                            |                |              | 116            |         |          |                               |  |
| Totals                               | 8,555           | 1,740        | 239                        | 17             |              | 1,424          |         |          | 52                            |  |
| SNUFF—Damp, Moist or Pickled.        |                 |              |                            |                |              |                |         |          |                               |  |
| Bellefleur                           | Lbs. 205        | \$ 71        | \$                         | \$             | \$           | \$ 71          | \$      | \$       | \$                            |  |
| London                               | 699             | 142          |                            |                |              | 308            |         |          |                               |  |
| Montreal                             | 1,495           | 308          |                            |                |              | 3              |         |          | 55                            |  |
| Toronto                              | 335             | 58           |                            |                |              | 78             |         |          |                               |  |
| Other Ports                          | 256             | 85           | 7                          |                |              |                |         |          |                               |  |
| Totals                               | 3,010           | 664          | 149                        |                |              | 400            |         |          | 55                            |  |

\* F. P. denotes Free Ports.

No. 1.—GENERAL STATEMENT OF IMPORTS.—Continued.

| P O R T S.                       | Total Quantity. | Total Value. | ALE, BEER AND PORTER—IN CASES—IMPORTED FROM |                |                |         |          |                    |             |  |
|----------------------------------|-----------------|--------------|---------------------------------------------|----------------|----------------|---------|----------|--------------------|-------------|--|
|                                  |                 |              | BRITISH COLONIES.                           |                | United States. | France. | Germany. | Foreign Countries. |             |  |
|                                  |                 |              | Great Britain.                              | North America. |                |         |          |                    | West Indies |  |
| Amherstburgh .....               | Galls. 1,228    | \$ 216       | \$                                          | \$             | \$ 216         | \$      | \$       | \$                 | \$          |  |
| Fort Erie.....                   | 3,537           | 559          |                                             |                | 559            |         |          |                    |             |  |
| Montreal.....                    | 1,733           | 602          |                                             |                | 9              |         |          |                    |             |  |
| Quebec.....                      | 753             | 308          |                                             |                |                |         |          |                    |             |  |
| Stanstead.....                   | 1,305           | 239          |                                             |                | 239            |         |          |                    |             |  |
| Toronto.....                     | 1,856           | 1,076        |                                             |                | 657            |         |          |                    |             |  |
| Windsor.....                     | 15,053          | 2,340        |                                             |                | 2,340          |         |          |                    |             |  |
| Other Ports.....                 | 4,252           | 801          |                                             | 30             | 599            |         |          |                    |             |  |
| Totals.. ..                      | 29,407          | 6,141        | 1,492                                       | 30             | 4,619          |         |          |                    |             |  |
| ALE, BEER AND PORTER—In Bottles. |                 |              |                                             |                |                |         |          |                    |             |  |
| Gaspé & Outports, F.P.*          | Doxann.         | \$           | \$                                          | \$             | \$             | \$      | \$       | \$                 | \$          |  |
| Hamilton.....                    | 356             | 616          | 608                                         |                | 8              |         |          |                    |             |  |
| Montreal.....                    | 548             | 555          | 555                                         |                | 6              |         |          |                    |             |  |
| Quebec.....                      | 17,772          | 18,785       | 18,785                                      |                |                |         | 12       |                    |             |  |
| Toronto.....                     | 4,644           | 4,998        | 4,998                                       |                |                |         |          |                    |             |  |
| Other Ports.....                 | 1,095           | 1,219        | 1,219                                       |                |                |         |          |                    |             |  |
| Totals.. ..                      | 24,904          | 26,718       | 26,718                                      |                |                |         |          |                    | 12          |  |
| BLACKING.                        |                 |              |                                             |                |                |         |          |                    |             |  |
| Dalhousie.....                   |                 | \$ 110       | \$                                          | \$             | \$ 110         | \$      | \$       | \$                 | \$          |  |
| Hamilton.....                    |                 | 232          | 76                                          |                | 156            |         |          |                    |             |  |
| Montreal.....                    |                 | 1,860        | 964                                         |                | 896            |         |          |                    |             |  |
| Toronto.....                     |                 | 442          | 287                                         |                | 155            |         |          |                    |             |  |
| Other Ports.....                 |                 | 433          | 22                                          |                | 411            |         |          |                    |             |  |
| Totals.. ..                      |                 | 3,077        | 1,349                                       |                | 1,728          |         |          |                    |             |  |

| CINNAMON, MACE AND NUTMEGS. |                 |              |                                                     |                |             |                |         |          |                    |  |
|-----------------------------|-----------------|--------------|-----------------------------------------------------|----------------|-------------|----------------|---------|----------|--------------------|--|
| P O R T S.                  | Total Quantity. | Total Value. | SPICES—Including GINGER, PIMENTO AND PEPPER—Ground. |                |             |                |         |          |                    |  |
|                             |                 |              | Great Britain.                                      | North America. | West Indies | United States. | France. | Germany. | Foreign Countries. |  |
| Hamilton.....               | Lbs. 6,684      | \$ 1,896     | \$ 1,896                                            | \$             | \$          | \$ 427         | \$      | \$       | \$                 |  |
| London.....                 | 5,229           | 831          | 1,404                                               |                |             | 926            |         |          | 156                |  |
| Montreal.....               | 67,709          | 14,653       | 13,571                                              |                |             | 100            |         |          |                    |  |
| Quebec.....                 | 3,622           | 1,091        | 991                                                 |                |             | 573            |         |          |                    |  |
| Toronto.....                | 6,085           | 1,754        | 1,181                                               |                |             | 10             |         |          |                    |  |
| Other Ports.....            | 300             | 86           | 76                                                  |                |             |                |         |          | 156                |  |
| Totals.. ..                 | 89,030          | 20,311       | 18,119                                              |                |             | 2,036          |         |          |                    |  |
| PACKAGES.                   |                 |              |                                                     |                |             |                |         |          |                    |  |
| Gaspé & Outports, F.P.*     | Lbs.            | \$           | \$                                                  | \$             | \$          | \$             | \$      | \$       | \$                 |  |
| Hamilton.....               | 474             | 81           | 81                                                  |                |             | 31             |         |          |                    |  |
| Montreal.....               | 325             | 31           | 71                                                  |                |             | 194            |         |          |                    |  |
| Quebec.....                 | 2,290           | 265          | 20                                                  |                |             | 2              |         |          |                    |  |
| Toronto.....                | 530             | 154          | 152                                                 |                |             | 89             |         |          |                    |  |
| Other Ports.....            | 672             | 95           | 6                                                   |                |             |                |         |          |                    |  |
| Totals.. ..                 | 4,571           | 646          | 249                                                 |                |             | 316            |         |          |                    |  |
| Bytown.....                 |                 | \$ 132       | \$                                                  | \$             | \$          | \$             | \$      | \$       | \$                 |  |
| Hamilton.....               |                 | 111          | 68                                                  |                |             | 102            |         |          | 84                 |  |
| Kingston.....               |                 | 142          | 6                                                   |                |             | 24             |         |          | 20                 |  |
| Montreal.....               |                 | 11,639       | 2,898                                               |                |             |                |         |          | 16                 |  |
| Quebec.....                 |                 | 8,108        | 849                                                 |                |             | 18             |         |          | 38                 |  |
| Toronto.....                |                 | 249          | 231                                                 |                |             | 152            |         |          |                    |  |
| Other Ports.....            |                 | 231          | 41                                                  |                |             |                |         |          |                    |  |
| Totals.. ..                 |                 | 20,612       | 4,025                                               |                |             | 286            |         |          | 81                 |  |

\* F. P. denotes Free Ports.

No. 1.—GENERAL STATEMENT OF IMPORTS.—Continued.

| P O R T S .             | Total Quantity. | Total Value. | PATENT MEDICINES AND MEDICINAL PREPARATIONS—IMPORTED FROM |                   |              |                |         |          |                    |
|-------------------------|-----------------|--------------|-----------------------------------------------------------|-------------------|--------------|----------------|---------|----------|--------------------|
|                         |                 |              | Great Britain.                                            | BRITISH COLONIES. |              | United States. | France. | Germany. | Foreign Countries. |
|                         |                 |              |                                                           | North America.    | West Indies. |                |         |          |                    |
| Gaspé & Outports, F.P.* |                 | \$ 289       | \$ 78                                                     | \$ 130            | \$ 22        | \$             | \$      | \$       |                    |
| Hamilton.....           |                 | 2,058        | 26                                                        |                   | 2,032        |                |         |          |                    |
| Montreal.....           |                 | 20,246       | 2,653                                                     |                   | 16,397       |                | 1,138   |          |                    |
| Newcastle.....          |                 | 4,984        |                                                           |                   | 4,984        |                |         | 58       |                    |
| Philipsburg.....        |                 | 874          |                                                           |                   | 874          |                |         |          |                    |
| Quebec.....             |                 | 2,235        | 779                                                       |                   | 1,419        |                | 37      |          |                    |
| Toronto.....            |                 | 3,771        | 350                                                       |                   | 3,421        |                |         |          |                    |
| Windsor.....            |                 | 209          |                                                           |                   | 209          |                |         |          |                    |
| Other Ports.....        |                 | 4,457        | 42                                                        |                   | 4,415        |                |         |          |                    |
| Totals.....             |                 | 39,023       | 3,928                                                     | 130               | 33,723       |                | 1,175   | 58       |                    |
| SOAP.                   |                 |              |                                                           |                   |              |                |         |          |                    |
| Fort Erie.....          | Lbs. 804        | \$ 804       |                                                           |                   |              |                |         |          |                    |
| Gaspé & Outports, F.P.* | 2,833           | 2,550        | 448                                                       |                   |              |                |         |          |                    |
| Hamilton.....           | 45,824          | 645          |                                                           |                   |              |                |         |          |                    |
| Montreal.....           | 5,296           | 26,887       |                                                           |                   |              |                |         |          |                    |
| Quebec.....             | 526,147         | 7,611        |                                                           |                   |              |                |         |          |                    |
| Toronto.....            | 189,653         | 732          |                                                           |                   |              |                |         |          |                    |
| Windsor.....            | 8,203           | 1,729        |                                                           |                   |              |                |         |          |                    |
| Other Ports.....        | 23,940          | 1,030        |                                                           |                   |              |                |         |          |                    |
| Totals.....             | 25,919          | 2,490        | 3                                                         |                   |              |                |         |          |                    |
| Totals.....             | 827,815         | 44,708       | 451                                                       |                   |              |                | 6,197   | 33       |                    |
|                         |                 |              |                                                           |                   |              |                |         | 470      |                    |

| P O R T S .             | Total Quantity. | Total Value. | STARCH.        |                   |              |                |         |          |                    |
|-------------------------|-----------------|--------------|----------------|-------------------|--------------|----------------|---------|----------|--------------------|
|                         |                 |              | Great Britain. | BRITISH COLONIES. |              | United States. | France. | Germany. | Foreign Countries. |
|                         |                 |              |                | North America.    | West Indies. |                |         |          |                    |
| Dalhousie.....          | Lbs. 1,000      | \$ 1,000     |                |                   |              |                |         |          |                    |
| Gaspé & Outports, F.P.* | 42,309          | 42           |                |                   |              |                |         |          |                    |
| Hamilton.....           | 497             | 1,925        | 13             |                   |              |                |         |          |                    |
| Kingston.....           | 40,785          | 591          |                |                   |              |                |         |          |                    |
| London.....             | 12,164          | 1,188        |                |                   |              |                |         |          |                    |
| Montreal.....           | 22,779          | 9,706        |                |                   |              |                |         |          |                    |
| Quebec.....             | 216,207         | 264          |                |                   |              |                |         |          |                    |
| Toronto.....            | 7,713           | 1,622        |                |                   |              |                |         |          |                    |
| Windsor.....            | 44,511          | 389          |                |                   |              |                |         |          |                    |
| Other Ports.....        | 7,968           |              |                |                   |              |                |         |          |                    |
| Totals.....             | 394,933         | 16,707       | 13             |                   |              |                |         |          |                    |
| BOOTS AND SHOES.        |                 |              |                |                   |              |                |         |          |                    |
| Brantford.....          | Lbs. 1,444      | \$ 1,444     |                |                   |              |                |         |          |                    |
| Fort Erie.....          | 1,720           | 1,720        |                |                   |              |                |         |          |                    |
| Gaspé & Outports, F.P.* | 13,087          | 2,336        |                |                   |              |                |         |          |                    |
| Hamilton.....           | 1,191           | 58           |                |                   |              |                |         |          |                    |
| Montreal.....           | 26,901          | 7,138        |                |                   |              |                |         |          |                    |
| Quebec.....             | 112             | 107          |                |                   |              |                |         |          |                    |
| Sault Ste. Marie, F.P.* | 1,533           | 36           |                |                   |              |                |         |          |                    |
| Toronto.....            | 8,948           | 36           |                |                   |              |                |         |          |                    |
| Windsor.....            | 1,068           |              |                |                   |              |                |         |          |                    |
| Other Ports.....        | 8,084           | 17,387       |                |                   |              |                |         |          |                    |
| Totals.....             | 74,088          | 2,341        | 2,341          |                   |              |                | 4,138   | 1,406    |                    |
|                         |                 |              |                |                   |              |                |         | 602      |                    |

\* F. P. denotes Free Ports.

No. 1.—GENERAL STATEMENT OF IMPORTS.—Continued.

| PORTS.                        | Total Quantity. | Total Value. | HARNES AND SADDLERY—IMPORTED FROM |                |                |         |          |                    |
|-------------------------------|-----------------|--------------|-----------------------------------|----------------|----------------|---------|----------|--------------------|
|                               |                 |              | BRITISH COLONIES.                 |                | United States. | France. | Germany. | Foreign Countries. |
|                               |                 |              | Great Britain.                    | North America. |                |         |          |                    |
| Clifton .....                 |                 | \$ 866       | \$                                | \$             | \$             | \$      | \$       | \$                 |
| Gaspé & Outports, F.P.*       |                 | 619          | 518                               | 5              | 16             |         |          |                    |
| Hamilton .....                |                 | 594          | 175                               |                | 419            |         |          |                    |
| Montreal .....                |                 | 3,266        | 2,336                             |                | 930            |         |          |                    |
| Prescott .....                |                 | 756          |                                   |                | 756            |         |          |                    |
| Quebec .....                  |                 | 434          | 380                               |                | 54             |         |          |                    |
| Sarnia .....                  |                 | 562          |                                   |                | 562            |         |          |                    |
| Toronto .....                 |                 | 819          | 589                               |                | 230            |         |          |                    |
| Windsor .....                 |                 | 858          |                                   |                | 858            |         |          |                    |
| Other Ports.....              |                 | 4,840        | 160                               | 10             | 4,664          |         |          |                    |
| Totals.....                   |                 | 13,614       | 4,158                             | 101            | 9,355          |         |          |                    |
| CLOTHING AND WEARING APPAREL. |                 |              |                                   |                |                |         |          |                    |
| Brown .....                   |                 | \$ 1,632     | \$ 726                            | \$             | \$             | \$      | \$       | \$                 |
| Gaspé & Outports, F.P.*       |                 | 10,892       | 15,706                            | 1,180          | 900            |         |          |                    |
| Hamilton .....                |                 | 4,835        | 2,868                             |                | 6              |         |          |                    |
| Kingston .....                |                 | 1,390        | 1,283                             |                | 1,667          |         |          |                    |
| Montreal .....                |                 | 28,428       | 26,375                            | 19             | 107            |         |          |                    |
| Quebec .....                  |                 | 10,283       | 10,030                            |                | 1,354          |         |          |                    |
| Saint Ste. Marie, F.P.*       |                 | 9,685        | 8,008                             |                | 129            |         |          |                    |
| Toronto .....                 |                 | 14,252       | 12,356                            |                | 1,677          |         |          |                    |
| Other Ports.....              |                 | 7,212        | 2,266                             |                | 1,870          |         |          |                    |
| Totals.....                   |                 | 94,309       | 79,618                            | 1,199          | 12,662         | 751     | 79       |                    |

BAGATELLE BOARDS AND BILLIARD TABLES.

| PORTS.                     | Total Quantity. | Total Value. | BROOMS AND BRUSHES. |                |                |         |          |                    |
|----------------------------|-----------------|--------------|---------------------|----------------|----------------|---------|----------|--------------------|
|                            |                 |              | BRITISH COLONIES.   |                | United States. | France. | Germany. | Foreign Countries. |
|                            |                 |              | Great Britain.      | North America. |                |         |          |                    |
| Belleville.....            |                 | \$ 380       | \$                  | \$             | \$             | \$      | \$       | \$                 |
| Bytown .....               |                 | 322          | 296                 |                | 282            |         |          |                    |
| Chatham .....              |                 | 330          | 45                  |                | 388            |         |          |                    |
| Gaspé & Outports, F.P.*    |                 | 212          | 212                 |                |                |         |          |                    |
| Quebec .....               |                 | 529          | 249                 |                | 529            |         |          |                    |
| Montreal .....             |                 | 1,900        | 1,351               |                | 1,351          |         |          |                    |
| Quebec .....               |                 | 341          | 341                 |                | 300            |         |          |                    |
| Saint John's .....         |                 | 300          |                     |                | 300            |         |          |                    |
| Toronto .....              |                 | 1,205        | 1,205               |                | 1,205          |         |          |                    |
| Other Ports.....           |                 | 1,214        | 1,214               |                | 1,214          |         |          |                    |
| Totals.....                |                 | 6,389        | 461                 |                | 5,928          |         |          |                    |
| CABINET WARE OR FURNITURE. |                 |              |                     |                |                |         |          |                    |
| Gaspé & Outports, F.P.*    |                 | \$ 415       | \$                  | \$             | \$             | \$      | \$       | \$                 |
| Hamilton .....             |                 | 454          | 296                 |                | 168            |         |          |                    |
| Kingston .....             |                 | 327          | 45                  |                | 282            |         |          |                    |
| Montreal .....             |                 | 7,524        | 4,667               |                | 1,554          |         |          |                    |
| Quebec .....               |                 | 821          | 803                 |                | 18             |         |          |                    |
| Toronto .....              |                 | 2,201        | 978                 |                | 861            |         |          |                    |
| Other Ports.....           |                 | 1,354        | 24                  |                | 1,330          |         |          |                    |
| Totals.....                |                 | 18,090       | 6,952               | 44             | 4,465          | 1,636   |          |                    |
| Amherstburg .....          |                 | \$ 1,071     | \$                  | \$             | \$             | \$      | \$       | \$                 |
| Bytown .....               |                 | 1,962        |                     |                | 1,071          |         |          |                    |
| Chippawa .....             |                 | 1,914        |                     |                | 1,962          |         |          |                    |
| Fort Erie .....            |                 | 1,116        |                     |                | 1,014          |         |          |                    |
| Gaspé & Outports, F.P.*    |                 | 1,833        | 1,024               | 223            | 566            |         |          |                    |
| Kingston .....             |                 | 1,262        | 15                  |                | 1,247          |         |          |                    |
| Montreal .....             |                 | 7,926        | 858                 | 20             | 7,043          |         |          |                    |
| Prescott .....             |                 | 1,565        |                     |                | 1,565          |         |          |                    |
| Quebec .....               |                 | 3,030        | 1,953               |                | 1,677          |         |          |                    |
| Saint John's .....         |                 | 1,372        | 25                  |                | 1,347          |         |          |                    |
| Stansfield .....           |                 | 1,189        |                     |                | 1,189          |         |          |                    |
| Toronto .....              |                 | 1,497        | 875                 |                | 622            |         |          |                    |
| Windsor .....              |                 | 4,274        | 4,274               |                | 4,274          |         |          |                    |
| Other Ports.....           |                 | 14,855       |                     |                | 14,855         |         |          |                    |
| Totals.....                |                 | 44,566       | 4,750               | 243            | 30,598         |         |          |                    |

\* F. P. denotes Free Ports.

No. 1.—GENERAL STATEMENT OF IMPORTS.—Continued.

| PORTS:                                | Total Quantity. | Total Value. | CANDLES—TALLOW—IMPORTED FROM |                   |              |                |         |          |                    |  |
|---------------------------------------|-----------------|--------------|------------------------------|-------------------|--------------|----------------|---------|----------|--------------------|--|
|                                       |                 |              | Great Britain.               | BRITISH COLONIES. |              | United States. | France. | Germany. | Foreign Countries. |  |
|                                       |                 |              |                              | North America.    | West Indies. |                |         |          |                    |  |
| Gaspé & Outports, F.P.*               |                 | \$ 1,370     | \$ 971                       | \$ 337            | \$           | \$ 62          | \$      | \$       | \$                 |  |
| London                                |                 | 302          | 165                          |                   |              | 137            |         |          |                    |  |
| Montreal                              |                 | 2,800        | 2,000                        |                   |              | 800            |         |          |                    |  |
| Sault Ste. Marie, F.P.*               |                 | 343          |                              |                   |              | 343            |         |          |                    |  |
| Other Ports.....                      |                 | 315          |                              |                   |              | 315            |         |          |                    |  |
| Totals.....                           |                 | 5,130        | 3,136                        | 337               |              | 1,657          |         |          |                    |  |
| CANDLES AND TAPERS—Other than Tallow. |                 |              |                              |                   |              |                |         |          |                    |  |
| Kingston                              |                 | \$ 373       | \$ 205                       | \$                | \$           | \$ 168         | \$      | \$       | \$                 |  |
| Montreal                              |                 | 7,949        | 4,504                        |                   |              | 2,660          | 468     | 317      |                    |  |
| Quebec                                |                 | 3,382        | 1,623                        |                   |              | 793            | 351     |          | 615                |  |
| Sault Ste. Marie, F.P.*               |                 | 364          |                              |                   |              | 364            |         |          |                    |  |
| Toronto                               |                 | 1,178        | 205                          |                   |              | 973            |         |          |                    |  |
| Windsor                               |                 | 768          | 67                           |                   |              | 768            |         |          |                    |  |
| Other Ports.....                      |                 | 503          |                              |                   |              | 436            |         |          |                    |  |
| Totals.....                           |                 | 14,517       | 6,604                        |                   |              | 6,162          | 810     | 317      | 615                |  |
| CARPETS AND HEARTH RUGS.              |                 |              |                              |                   |              |                |         |          |                    |  |
| Bytown                                |                 | \$ 3,206     | \$                           | \$                | \$           | \$             | \$      | \$       | \$                 |  |
| Dalhousie                             |                 | 1,629        | 1,604                        |                   |              | 25             |         |          |                    |  |
| Hamilton                              |                 | 14,044       | 14,026                       |                   |              | 18             |         |          |                    |  |
| Kingston                              |                 | 4,708        | 4,686                        |                   |              | 22             |         |          |                    |  |
| Montreal                              |                 | 103,627      | 102,608                      | 20                |              | 999            |         |          |                    |  |
| Quebec                                |                 | 15,188       | 15,146                       |                   |              | 42             |         |          |                    |  |
| Toronto                               |                 | 29,731       | 29,084                       |                   |              | 647            |         |          |                    |  |
| Other Ports.....                      |                 | 5,157        | 2,814                        |                   |              | 2,943          |         |          |                    |  |
| Totals.....                           |                 | 177,290      | 173,174                      | 20                |              | 4,096          |         |          |                    |  |

| CARRIAGES.                   |  |          |       |     |    |        |    |    |    |    |
|------------------------------|--|----------|-------|-----|----|--------|----|----|----|----|
| Bytown                       |  | \$ 2,870 | \$    | \$  | \$ | \$     | \$ | \$ | \$ | \$ |
| Clifton                      |  | 3,161    |       |     |    | 3,161  |    |    |    |    |
| Coaticook                    |  | 2,323    |       |     |    | 2,323  |    |    |    |    |
| Dundas                       |  | 1,302    |       |     |    | 1,302  |    |    |    |    |
| Fort Erie                    |  | 1,200    |       |     |    | 1,200  |    |    |    |    |
| Hamilton                     |  | 1,563    |       |     |    | 1,563  |    |    |    |    |
| Kingston                     |  | 1,177    |       |     |    | 1,177  |    |    |    |    |
| Montreal                     |  | 8,147    | 23    |     |    | 8,124  |    |    |    |    |
| Prescott                     |  | 2,486    |       |     |    | 2,486  |    |    |    |    |
| Quebec                       |  | 1,649    | 130   |     |    | 1,519  |    |    |    |    |
| Sault Ste. Marie, F.P.*      |  | 4,438    |       |     |    | 4,438  |    |    |    |    |
| Toronto                      |  | 3,076    |       |     |    | 3,076  |    |    |    |    |
| Windsor                      |  | 1,793    |       |     |    | 1,793  |    |    |    |    |
| Other Ports.....             |  | 11,371   | 150   |     |    | 11,221 |    |    |    |    |
| Totals.....                  |  | 46,356   | 163   | 150 |    | 46,053 |    |    |    |    |
| COACH AND HARNESS FURNITURE. |  |          |       |     |    |        |    |    |    |    |
| Brockville                   |  | \$ 950   | \$    | \$  | \$ | \$     | \$ | \$ | \$ | \$ |
| Clifton                      |  | 1,072    |       |     |    | 1,072  |    |    |    |    |
| Hamilton                     |  | 11,802   | 3,453 |     |    | 8,349  |    |    |    |    |
| Kingston                     |  | 978      |       |     |    | 978    |    |    |    |    |
| Montreal                     |  | 7,549    | 5,742 |     |    | 1,807  |    |    |    |    |
| Napanea                      |  | 996      |       |     |    | 996    |    |    |    |    |
| Phillipsburgh                |  | 553      |       |     |    | 553    |    |    |    |    |
| Pictou                       |  | 810      |       |     |    | 810    |    |    |    |    |
| Prescott                     |  | 787      |       |     |    | 787    |    |    |    |    |
| Quebec                       |  | 613      | 243   |     |    | 370    |    |    |    |    |
| Other Ports.....             |  | 2,700    |       |     |    | 2,700  |    |    |    |    |
| Totals.....                  |  | 28,810   | 9,433 |     |    | 19,372 |    |    |    |    |

\* F. P. denotes Free Ports.



No. 1.—GENERAL STATEMENT OF IMPORTS.—Continued.

| P O R T S.        | Total Quantity. | Total Value. | CHANDELIERS, GIRONDOLLES, GAS-FITTINGS—IMPORTED FROM |                |                |         |          |                    |              |
|-------------------|-----------------|--------------|------------------------------------------------------|----------------|----------------|---------|----------|--------------------|--------------|
|                   |                 |              | BRITISH COLONIES.                                    |                | United States. | France. | Germany. | Foreign Countries. |              |
|                   |                 |              | Great Britain.                                       | North America. |                |         |          |                    | West Indies. |
| Hamilton .....    |                 | \$ 329       | \$                                                   | \$             | \$ 202         | \$      | \$       | \$                 |              |
| Montreal .....    |                 | 3,501        | 127                                                  |                | 1,011          |         |          |                    |              |
| Quebec .....      |                 | 6,224        | 2,400                                                |                | 512            |         |          |                    |              |
| Toronto .....     |                 | 209          | 5,712                                                |                | 209            |         |          |                    |              |
| Other Ports ..... |                 | 142          |                                                      |                | 142            |         |          |                    |              |
| Totals .....      |                 | 10,405       | 3,329                                                |                | 2,076          |         |          |                    |              |
| CHICORY.          |                 |              |                                                      |                |                |         |          |                    |              |
| Fort Erie .....   | Lbs.            | \$           | \$                                                   | \$             | \$             | \$      | \$       | \$                 |              |
| Kingston .....    | 71,073          | 2,889        |                                                      |                | 2,889          |         |          |                    |              |
| Montreal .....    | 41,576          | 994          |                                                      |                | 1              |         |          |                    |              |
| Quebec .....      | 69,454          | 3,372        |                                                      |                | 421            |         |          |                    |              |
| Toronto .....     | 10,008          | 417          |                                                      |                | 8              |         | 113      |                    |              |
| Other Ports ..... | 44,240          | 433          |                                                      |                | 599            |         |          |                    |              |
|                   | 6,404           | 229          |                                                      |                | 79             |         |          |                    |              |
| Totals .....      | 242,755         | 9,634        | 5,524                                                |                | 3,997          |         | 113      |                    |              |

| P O R T S.                    | Total Quantity. | Total Value. | CHINAWARE, CROCKERY AND EARTHENWARE. |                |                |         |          |                    |              |
|-------------------------------|-----------------|--------------|--------------------------------------|----------------|----------------|---------|----------|--------------------|--------------|
|                               |                 |              | BRITISH COLONIES.                    |                | United States. | France. | Germany. | Foreign Countries. |              |
|                               |                 |              | Great Britain.                       | North America. |                |         |          |                    | West Indies. |
| Brantford .....               |                 | \$ 1,502     | \$                                   | \$             | \$             | \$      | \$       |                    |              |
| Bytown .....                  |                 | 2,309        | 734                                  |                | 2,075          |         |          |                    |              |
| Gaspé & Outports, F.P.* ..... |                 | 6,109        | 5,315                                |                | 198            |         |          |                    |              |
| Hamilton .....                |                 | 6,712        | 596                                  |                | 517            |         |          |                    |              |
| Hopewell .....                |                 | 924          | 897                                  |                | 27             |         |          |                    |              |
| Kingston .....                |                 | 1,013        | 993                                  |                | 20             |         |          |                    |              |
| London .....                  |                 | 906          |                                      |                | 906            |         |          |                    |              |
| Montreal .....                |                 | 139,964      | 136,275                              | 37             | 1,771          | 592     | 7        |                    |              |
| Quebec .....                  |                 | 22,856       | 22,044                               |                | 435            | 17      | 168      |                    |              |
| Toronto .....                 |                 | 31,440       | 29,280                               |                | 1,755          | 405     |          |                    |              |
| Windsor .....                 |                 | 1,068        | 81                                   |                | 987            |         |          |                    |              |
| Other Ports .....             |                 | 5,961        | 2,398                                | 55             | 3,608          |         |          |                    |              |
| Totals .....                  |                 | 221,344      | 205,542                              | 651            | 12,371         | 1,960   | 609      | 165                |              |
| CIDER.                        |                 |              |                                      |                |                |         |          |                    |              |
| Gaspé & Outports, F.P.* ..... | Gallons.        | \$           | \$                                   | \$             | \$             | \$      | \$       | \$                 |              |
| Kingston .....                | 1,182           | 212          |                                      |                | 207            |         |          |                    |              |
| Montreal .....                | 3,190           | 207          |                                      |                | 1,368          |         |          |                    |              |
| Prescott .....                | 17,905          | 1,368        |                                      |                | 553            |         |          |                    |              |
| Quebec .....                  | 6,323           | 876          |                                      |                | 312            |         |          |                    |              |
| Toronto .....                 | 4,072           | 312          |                                      |                | 1,350          |         |          |                    |              |
| Other Ports .....             | 4,742           | 1,350        |                                      |                | 3,790          |         |          |                    |              |
| Totals .....                  | 21,436          | 5,878        | 1,088                                |                |                |         |          |                    |              |

\* F. P. denotes Free Ports.

No. 1.—GENERAL STATEMENT OF IMPORTS.—Continued.

| P O R T S.           | Total Quantity. | Total Value. | CLOCKS—IMPORTED FROM |                   |              |                |         |          |                    |
|----------------------|-----------------|--------------|----------------------|-------------------|--------------|----------------|---------|----------|--------------------|
|                      |                 |              | Great Britain.       | BRITISH COLONIES. |              | United States. | France. | Germany. | Foreign Countries. |
|                      |                 |              |                      | North America.    | West Indies. |                |         |          |                    |
| Bytown .....         |                 | \$ 419       | \$                   | \$                | \$ 419       | \$             | \$      | \$       |                    |
| Chatham .....        |                 | 427          | 26                   |                   | 401          |                |         |          |                    |
| Hamilton .....       |                 | 941          | 22                   |                   | 919          |                |         |          |                    |
| Kingston .....       |                 | 303          |                      |                   | 303          |                |         |          |                    |
| Montreal .....       |                 | 8,924        | 329                  |                   | 6,611        |                | 989     | 151      |                    |
| Quebec .....         |                 | 2,493        | 202                  |                   | 2,200        |                | 91      | 244      |                    |
| Toronto .....        |                 | 5,424        | 318                  |                   | 4,901        |                | 205     |          |                    |
| Other Ports .....    |                 | 3,981        | 19                   | 62                | 3,900        |                |         |          |                    |
| Totals .....         |                 | 22,912       | 1,516                | 62                | 19,954       |                | 1,285   | 161      |                    |
| COCOA AND CHOCOLATE. |                 |              |                      |                   |              |                |         |          |                    |
| Hamilton .....       | Lbs. 3,296      | \$ 530       | \$ 202               | \$                | \$ 328       | \$             | \$      | \$       |                    |
| Montreal .....       | 12,818          | 2,371        | 1,697                |                   | 588          | 172            | 9       |          |                    |
| Quebec .....         | 1,160           | 273          | 207                  | 105               | 44           | 22             |         |          |                    |
| Toronto .....        | 3,238           | 697          | 335                  |                   | 332          |                |         |          |                    |
| Other Ports .....    | 1,894           | 221          | 26                   |                   | 98           |                |         | 97       |                    |
| Totals .....         | 22,406          | 4,262        | 2,467                | 105               | 1,390        | 194            | 9       | 97       |                    |

| CORDAGE.                      |                 |              |                |                |              |                |         |          |                    |
|-------------------------------|-----------------|--------------|----------------|----------------|--------------|----------------|---------|----------|--------------------|
| P O R T S.                    | Total Quantity. | Total Value. | CORDAGE.       |                |              |                |         |          |                    |
|                               |                 |              | Great Britain. | North America. | West Indies. | United States. | France. | Germany. | Foreign Countries. |
| Dalhousie .....               |                 | \$ 3,752     | \$             | \$             | \$           | \$ 3,752       | \$      | \$       | \$                 |
| Gaspé & Outports, F.P.* ..... |                 | 12,270       | 11,248         | 932            |              | 40             |         |          | 50                 |
| Hamilton .....                |                 | 3,062        | 1,222          |                | 1,840        |                |         |          |                    |
| Kingston .....                |                 | 9,482        | 5,720          |                | 3,762        |                |         |          |                    |
| Montreal .....                |                 | 19,782       | 18,440         | 428            | 782          | 182            |         |          |                    |
| Quebec .....                  |                 | 34,479       | 34,323         | 5              | 151          |                |         |          |                    |
| Toronto .....                 |                 | 4,168        | 3,584          |                | 604          |                |         |          |                    |
| Other Ports .....             |                 | 4,414        | 823            |                | 3,586        |                |         |          |                    |
| Totals .....                  |                 | 91,400       | 75,345         | 1,365          | 14,467       | 182            |         |          | 50                 |
| CORNS.                        |                 |              |                |                |              |                |         |          |                    |
| Belleville .....              |                 | \$ 534       | \$             | \$             | \$ 534       | \$             | \$      | \$       | \$                 |
| Hamilton .....                |                 | 1,435        |                |                | 1,435        |                |         |          |                    |
| London .....                  |                 | 738          |                |                | 738          |                |         |          |                    |
| Montreal .....                |                 | 9,684        | 945            |                | 4,632        | 2,013          |         |          | 2,094              |
| Quebec .....                  |                 | 2,325        | 306            |                | 1,546        |                |         |          | 473                |
| Toronto .....                 |                 | 2,843        | 140            |                | 2,503        |                |         |          |                    |
| Other Ports .....             |                 | 325          | 61             |                | 864          |                |         |          |                    |
| Totals .....                  |                 | 18,284       | 1,452          |                | 12,252       | 2,013          |         |          | 2,567              |

\* F. P. denotes Free Ports.

No. 1.—GENERAL STATEMENT OF IMPORTS.—Continued.

| P O R T S .             | Total Quantity. | Total Value. | COTTONS—IMPORTED FROM |              |         |          |                |                    |        |        |
|-------------------------|-----------------|--------------|-----------------------|--------------|---------|----------|----------------|--------------------|--------|--------|
|                         |                 |              | BRITISH COLONIES.     |              | France. | Germany. | United States. | Foreign Countries. |        |        |
|                         |                 |              | North America.        | West Indies. |         |          |                |                    |        |        |
| Belleville.....         |                 | \$ 2,922     | \$ 2,856              |              | \$ 66   |          |                |                    |        |        |
| Brantford.....          |                 | 6,227        | 6,107                 |              | 120     |          |                |                    |        |        |
| Bytown.....             |                 | 52,501       | 52,501                |              | 2,688   |          |                |                    |        |        |
| Dalhousie.....          |                 | 5,914        | 3,226                 |              | 645     |          |                |                    |        |        |
| Gaspé & Outports, F.P.* |                 | 84,378       | 70,355                |              | 73      |          |                |                    |        |        |
| Queph.....              |                 | 8,128        | 8,055                 |              | 202     |          |                |                    |        |        |
| Hamilton.....           |                 | 338,900      | 332,680               |              | 6,220   |          |                |                    |        |        |
| Hope.....               |                 | 10,868       | 10,686                |              | 1,391   |          |                |                    |        |        |
| Kingston.....           |                 | 29,173       | 27,782                |              | 2,667   |          |                |                    |        |        |
| London.....             |                 | 145,561      | 142,094               |              | 50,144  |          | 3,350          | 4,951              |        | 284    |
| Montreal.....           |                 | 2,140,759    | 2,082,050             |              | 5,725   |          |                |                    |        |        |
| Oshawa.....             |                 | 3,730        | 3,725                 |              | 5       |          |                |                    |        |        |
| Prescott.....           |                 | 2,965        | 2,745                 |              | 220     |          |                |                    |        |        |
| Quebec.....             |                 | 9,327        | 301,387               |              | 947     |          | 1,504          | 2,006              |        | 9      |
| Sault Ste. Marie, F.P.* |                 | 5,883        | 5,883                 |              | 3,944   |          |                |                    |        |        |
| Toronto.....            |                 | 792,019      | 779,952               |              | 12,067  |          |                |                    |        |        |
| Windsor.....            |                 | 4,632        | 2,795                 |              | 1,537   |          |                |                    |        |        |
| Other Ports.....        |                 | 17,032       | 10,034                |              | 417     |          |                |                    |        |        |
| Totals.....             |                 | 4,050,910    | 3,985,963             |              | 13,785  |          | 4,854          | 6,987              |        | 273    |
| DRIED FRUITS AND NUTS.  |                 |              |                       |              |         |          |                |                    |        |        |
| Clifton.....            | Lbs.            | \$ 931       | \$ 720                |              | \$ 812  |          | \$ 369         |                    | \$ 10  | \$ 562 |
| Gaspé & Outports, F.P.* | 19,257          | 1,542        | 9,015                 |              | 17,804  |          | 2,126          |                    | 216    | 562    |
| Hamilton.....           | 18,658          | 27,331       | 3,408                 |              | 5,116   |          | 24,301         |                    | 32,540 | 24,120 |
| Kingston.....           | 604,421         | 5,750        | 6,421                 |              | 185     |          | 3,884          |                    | 1,757  | 4,721  |
| London.....             | 124,565         | 8,772        | 6,921                 |              | 300     |          | 14,158         |                    |        |        |
| Montreal.....           | 181,866         | 146,304      | 6,224                 |              |         |          | 2,432          |                    |        |        |
| Quebec.....             | 3,173,245       | 10,866       | 751                   |              |         |          |                |                    |        |        |
| Sault Ste. Marie, F.P.* | 401,863         | 1,423        | 9,053                 |              |         |          |                |                    |        |        |
| Toronto.....            | 13,937          | 7,758        | 4                     |              |         |          |                |                    |        |        |
| Other Ports.....        | 525,802         | 23,811       |                       |              |         |          |                |                    |        |        |
| Totals.....             | 34,410          | 234,604      | 98,352                |              | 1,112   |          | 70,240         |                    | 287    | 29,985 |

| DRUGS—Not otherwise specified |                 |              |                         |              |         |          |                |                    |          |  |
|-------------------------------|-----------------|--------------|-------------------------|--------------|---------|----------|----------------|--------------------|----------|--|
| P O R T S .                   | Total Quantity. | Total Value. | ESSENCES AND PERFUMERY. |              |         |          |                |                    |          |  |
|                               |                 |              | North America.          | West Indies. | France. | Germany. | United States. | Foreign Countries. |          |  |
| Hamilton.....                 |                 | \$ 22,586    | \$ 15,935               |              | \$ 10   |          | \$ 200         |                    | \$ 187   |  |
| London.....                   |                 | 4,117        | 1,238                   |              | 60      |          | 464            |                    |          |  |
| Montreal.....                 |                 | 72,407       | 64,421                  |              | 206     |          | 5,917          |                    | 2,312    |  |
| Quebec.....                   |                 | 7,290        | 7,913                   |              |         |          | 560            |                    | 404      |  |
| Saint John's.....             |                 | 1,267        | 21,677                  |              |         |          | 1,217          |                    | 454      |  |
| Toronto.....                  |                 | 35,594       | 2,556                   |              | 46      |          | 775            |                    |          |  |
| Woodstock.....                |                 | 1,423        |                         |              |         |          |                |                    |          |  |
| Other Ports.....              |                 | 7,758        |                         |              |         |          |                |                    |          |  |
| Totals.....                   |                 | 152,502      | 113,490                 |              | 252     |          | 37,681         |                    | 1,079    |  |
| FANCY GOODS AND MILLINERY.    |                 |              |                         |              |         |          |                |                    |          |  |
| Gaspé & Outports, F.P.*       |                 | \$ 592       | \$ 382                  |              | \$ 10   |          | \$ 200         |                    | \$ 187   |  |
| Hamilton.....                 |                 | 575          | 5,940                   |              |         |          | 464            |                    |          |  |
| Montreal.....                 |                 | 13,166       | 2,284                   |              | 60      |          | 5,917          |                    | 2,312    |  |
| Newcastle.....                |                 | 590          | 16,921                  |              |         |          | 560            |                    | 404      |  |
| Quebec.....                   |                 | 6,770        | 2,228                   |              |         |          | 1,214          |                    | 1,459    |  |
| Toronto.....                  |                 | 4,683        | 122,464                 |              | 515     |          | 7,167          |                    | 22,271   |  |
| Other Ports.....              |                 | 873          | 79,566                  |              | 5       |          | 1,593          |                    | 5,835    |  |
| Totals.....                   |                 | 27,219       | 15,026                  |              | 70      |          | 8,316          |                    | 3,170    |  |
| Belleville.....               |                 | \$ 2,418     | \$ 861                  |              |         |          | \$ 1,557       |                    | \$ 1,107 |  |
| Brantford.....                |                 | 4,817        | 4,639                   |              |         |          | 178            |                    |          |  |
| Bytown.....                   |                 | 30,916       | 30,916                  |              |         |          | 625            |                    |          |  |
| Dalhousie.....                |                 | 2,909        | 2,284                   |              |         |          | 1,214          |                    | 1,459    |  |
| Hamilton.....                 |                 | 20,881       | 16,921                  |              |         |          | 7,167          |                    | 22,271   |  |
| London.....                   |                 | 9,395        | 2,228                   |              |         |          | 1,593          |                    | 5,835    |  |
| Montreal.....                 |                 | 164,378      | 124,385                 |              |         |          | 37,557         |                    | 4,150    |  |
| Quebec.....                   |                 | 40,209       | 79,566                  |              |         |          | 11,839         |                    | 3,112    |  |
| Toronto.....                  |                 | 124,385      | 7,756                   |              |         |          |                |                    |          |  |
| Other Ports.....              |                 | 10,625       |                         |              |         |          |                |                    |          |  |
| Totals.....                   |                 | 419,913      | 291,497                 |              | 520     |          | 71,439         |                    | 33,715   |  |

\* F. P. denotes Free Ports.

No. 1.—GENERAL STATEMENT OF IMPORTS.—Continued.

| PORTS.           | Total Quantity. | Total Value. | FOREIGN NEWSPAPERS—IMPORTED FROM |                   |              |                |         |          |                    |  |
|------------------|-----------------|--------------|----------------------------------|-------------------|--------------|----------------|---------|----------|--------------------|--|
|                  |                 |              | Great Britain.                   | BRITISH COLONIES. |              | United States. | France. | Germany. | Foreign Countries. |  |
|                  |                 |              |                                  | North America.    | West Indies. |                |         |          |                    |  |
| Brantford.....   |                 | \$ 696       | \$                               | \$                | \$ 696       | \$             | \$      | \$       | \$                 |  |
| Clifton.....     |                 | 11,378       |                                  |                   | 11,378       |                |         |          |                    |  |
| Kingston.....    |                 | 361          |                                  |                   | 361          |                |         |          |                    |  |
| Montreal.....    |                 | 878          | IS                               |                   | 860          |                |         |          |                    |  |
| Prescott.....    |                 | 793          |                                  |                   | 793          |                |         |          |                    |  |
| Quebec.....      |                 | 835          |                                  |                   | 835          |                |         |          |                    |  |
| Other Ports..... |                 | 753          |                                  |                   | 753          |                |         |          |                    |  |
| Totals.....      |                 | 15,694       | IS                               |                   | 15,676       |                |         |          |                    |  |
| FIREWORKS.       |                 |              |                                  |                   |              |                |         |          |                    |  |
| Brantford.....   |                 | \$ 234       | \$                               | \$                | \$ 234       | \$             | \$      | \$       | \$                 |  |
| Chatham.....     |                 | 183          |                                  |                   | 183          |                |         |          |                    |  |
| Hamilton.....    |                 | 164          |                                  |                   | 164          |                |         |          |                    |  |
| London.....      |                 | 149          |                                  |                   | 149          |                |         |          |                    |  |
| Montreal.....    |                 | 558          |                                  |                   | 558          |                |         |          |                    |  |
| Quebec.....      |                 | 205          |                                  |                   | 205          |                |         |          |                    |  |
| Toronto.....     |                 | 743          | 139                              |                   | 604          |                |         |          |                    |  |
| Windsor.....     |                 | 131          |                                  |                   | 131          |                |         |          |                    |  |
| Other Ports..... |                 | 631          |                                  |                   | 631          |                |         |          |                    |  |
| Totals.....      |                 | 2,998        | 139                              |                   | 2,859        |                |         |          |                    |  |

| GUNPOWDER.                               |  |        |        |       |    |       |    |    |       |       |
|------------------------------------------|--|--------|--------|-------|----|-------|----|----|-------|-------|
| GUNS, RIFLES AND FIRE ARMS OF ALL KINDS. |  |        |        |       |    |       |    |    |       |       |
| Gaspé & Outports, F. P.*                 |  | \$ 910 | \$ 710 | \$    | \$ | \$    | \$ | \$ | \$    | \$    |
| Montreal.....                            |  | 4,554  | 4,325  |       |    | 20    |    |    |       |       |
| Quebec.....                              |  | 344    | 324    |       |    | 20    |    |    |       |       |
| Sault Ste. Marie, F. P.*                 |  | 2,239  | 3,039  |       |    | 190   |    |    |       |       |
| Toronto.....                             |  | 381    | 700    |       |    | 181   |    |    |       |       |
| Other Ports.....                         |  | 816    |        |       |    | 816   |    |    |       |       |
| Totals.....                              |  | 10,743 | 9,298  | 200   |    | 1,245 |    |    |       |       |
| Gaspé & Outports, F. P.*                 |  | \$ 920 | \$ 463 | \$ 27 | \$ | \$    | \$ | \$ | \$    | \$    |
| Hamilton.....                            |  | 741    | 598    |       |    |       |    |    |       |       |
| Kingston.....                            |  | 692    | 101    |       |    |       |    |    |       |       |
| Montreal.....                            |  | 7,601  | 5,631  |       |    |       |    |    |       |       |
| Quebec.....                              |  | 1,209  | 788    |       |    |       |    |    |       |       |
| Sault Ste. Marie, F. P.*                 |  | 703    | 703    |       |    |       |    |    |       |       |
| Toronto.....                             |  | 2,117  | 672    |       |    |       |    |    |       |       |
| Other Ports.....                         |  | 2,717  | 695    |       |    |       |    |    |       |       |
| Totals.....                              |  | 10,669 | 9,641  | 27    |    | 347   |    |    | 1,026 | 1,026 |

\* F. P. denotes Free Ports.

No. 1.—GENERAL STATEMENT OF IMPORTS.—Continued.

| P O R T S.               | Total Quantity. | Total Value. | GLASS AND GLASSWARE—IMPORTED FROM |                |                |         |          | Foreign Countries. |
|--------------------------|-----------------|--------------|-----------------------------------|----------------|----------------|---------|----------|--------------------|
|                          |                 |              | BRITISH COLONIES.                 |                | United States. | France. | Germany. |                    |
|                          |                 |              | Great Britain.                    | North America. |                |         |          |                    |
| Bellefleur.....          |                 | \$ 2,888     | \$ 732                            | \$ 2,156       |                |         |          |                    |
| Brantford.....           |                 | 1,828        | 421                               | 1,407          |                |         |          |                    |
| Brockville.....          |                 | 1,098        |                                   | 1,098          |                |         |          |                    |
| Bytown.....              |                 | 3,755        | 2,334                             | 1,421          |                |         |          |                    |
| Chatham.....             |                 | 1,477        | 5                                 | 1,472          |                |         |          |                    |
| Clifton.....             |                 | 1,151        |                                   | 1,151          |                |         |          |                    |
| Cootes Paradise.....     |                 | 1,524        |                                   | 1,524          |                |         |          |                    |
| Dalhousie.....           |                 | 1,554        | 348                               | 1,206          |                |         |          |                    |
| Gaspé & Outports, F. P.* |                 | 2,391        | 1,387                             | 680            |                |         | 210      |                    |
| Hamilton.....            |                 | 10,552       | 3,119                             | 7,263          |                | 470     |          |                    |
| Kingston.....            |                 | 4,499        | 890                               | 2,609          |                |         |          |                    |
| London.....              |                 | 6,104        | 979                               | 5,125          |                |         |          |                    |
| Montreal.....            |                 | 208,315      | 67,414                            | 37,627         |                | 2,538   | 8,471    |                    |
| Quebec.....              |                 | 39,800       | 13,918                            | 6,300          |                | 541     | 1,056    |                    |
| Toronto.....             |                 | 45,007       | 16,043                            | 23,475         |                | 150     | 5,333    |                    |
| Windsor.....             |                 | 1,685        |                                   | 1,685          |                |         |          |                    |
| Other Ports.....         |                 | 16,901       | 166                               | 16,735         |                |         |          |                    |
| Totals.....              |                 | 350,959      | 107,756                           | 113,983        |                | 3,235   | 15,330   | 110,549            |
| HATS, CAPS AND BONNETS.  |                 |              |                                   |                |                |         |          |                    |
| Brantford.....           |                 | \$ 2,190     | \$ 621                            | \$ 1,569       |                |         |          |                    |
| Bytown.....              |                 | 5,590        | 5,590                             |                |                |         |          |                    |
| Chatham.....             |                 | 1,168        | 6                                 | 1,162          |                |         |          |                    |
| Dalhousie.....           |                 | 1,518        | 733                               | 765            |                |         |          |                    |
| Gaspé & Outports, F. P.* |                 | 4,519        | 4,042                             | 385            |                |         |          |                    |
| Hamilton.....            |                 | 16,886       | 7,903                             | 8,983          |                |         |          |                    |
| Hope.....                |                 | 1,380        | 412                               | 968            |                |         |          |                    |
| Kingston.....            |                 | 1,477        | 519                               | 958            |                |         |          |                    |
| London.....              |                 | 4,346        | 104                               | 4,242          |                |         |          |                    |
| Montreal.....            |                 | 186,854      | 108,865                           | 45,535         |                | 20,974  |          |                    |
| Quebec.....              |                 | 26,505       | 22,819                            | 3,449          |                | 237     |          |                    |
| Toronto.....             |                 | 23,614       | 12,257                            | 11,357         |                |         |          |                    |
| Woodstock.....           |                 | 1,420        |                                   | 1,420          |                |         |          |                    |
| Other Ports.....         |                 | 15,392       | 1,864                             | 13,526         |                |         |          |                    |
| Totals.....              |                 | 292,859      | 165,755                           | 94,319         |                | 2,717   | 20,974   |                    |

| HAT PLUSII.              |                 |              |                         |                |              |                |          |
|--------------------------|-----------------|--------------|-------------------------|----------------|--------------|----------------|----------|
| P O R T S.               | Total Quantity. | Total Value. | HATS, CAPS AND BONNETS. |                |              |                |          |
|                          |                 |              | Great Britain.          | North America. | West Indies. | United States. | France.  |
| Montreal.....            |                 | \$ 6,997     | \$                      | \$             | \$           | \$             | \$ 6,997 |
| Totals.....              |                 | 6,997        |                         |                |              |                | 6,997    |
| HAX.                     |                 |              |                         |                |              |                |          |
| Dundee.....              | Tons. 14        | \$ 86        | \$                      | \$             | \$           | \$             | \$       |
| Fort Erie.....           | 4               | 60           |                         |                |              |                |          |
| Kingston.....            | 48              | 302          |                         |                |              |                |          |
| Montreal.....            | 40              | 290          |                         |                |              |                |          |
| Quebec.....              | 40              | 185          |                         |                |              |                |          |
| Russellton.....          | 54              | 680          |                         |                |              |                |          |
| Sarnia.....              | 95              | 1,660        |                         |                |              |                |          |
| Sault Ste. Marie, F. P.* | 6               | 93           |                         |                |              |                |          |
| Wellaceburgh.....        | 23              | 160          |                         |                |              |                |          |
| Other Ports.....         |                 |              |                         |                |              |                |          |
| Totals.....              | 326             | 3,526        |                         |                |              | 3,526          |          |
| HOPS.                    |                 |              |                         |                |              |                |          |
| Dalhousie.....           | Lbs. 4,350      | \$ 858       | \$                      | \$             | \$           | \$             | \$       |
| Hamilton.....            | 11,202          | 2,183        |                         |                |              |                |          |
| Kingston.....            | 18,371          | 3,741        |                         |                |              |                |          |
| Montreal.....            | 4,675           | 704          |                         |                |              |                |          |
| Quebec.....              | 81,880          | 10,184       |                         |                |              |                |          |
| Prescott.....            | 3,154           | 868          |                         |                |              |                |          |
| Quebec.....              | 45,810          | 9,758        |                         |                |              |                |          |
| Other Ports.....         | 4,468           | 1,167        |                         |                |              |                |          |
| Totals.....              | 173,928         | 30,120       |                         |                |              | 20,931         |          |

\* F. P. denotes Free Ports.

No. 1.—GENERAL STATEMENT OF IMPORTS.—Continued.

| P O R T S.              | Total Quantity. | Total Value. | HOSIERY—IMPORTED FROM |                   |              |         |          |                |                    |  |  |  |  |  |  |  |  |  |       |
|-------------------------|-----------------|--------------|-----------------------|-------------------|--------------|---------|----------|----------------|--------------------|--|--|--|--|--|--|--|--|--|-------|
|                         |                 |              | Great Britain.        | BRITISH COLONIES. |              | France. | Germany. | United States. | Foreign Countries. |  |  |  |  |  |  |  |  |  |       |
|                         |                 |              |                       | North America.    | West Indies. |         |          |                |                    |  |  |  |  |  |  |  |  |  |       |
| Gaspé & Outports, F.P.* |                 | \$ 1,401     | \$ 1,401              |                   |              |         |          |                |                    |  |  |  |  |  |  |  |  |  |       |
| Guolph                  |                 | 1,057        | 1,057                 |                   |              |         |          |                |                    |  |  |  |  |  |  |  |  |  |       |
| Hamilton                |                 | 10,167       | 14,047                |                   |              | 2,120   |          |                |                    |  |  |  |  |  |  |  |  |  |       |
| Hope                    |                 | 1,316        |                       |                   |              |         |          |                |                    |  |  |  |  |  |  |  |  |  |       |
| Kingston                |                 | 2,089        | 2,509                 |                   |              |         |          |                |                    |  |  |  |  |  |  |  |  |  |       |
| Montreal                |                 | 170,627      | 101,708               |                   |              | 180     |          |                |                    |  |  |  |  |  |  |  |  |  |       |
| Quebec                  |                 | 1,643        | 1,643                 |                   |              | 1,850   |          |                |                    |  |  |  |  |  |  |  |  |  |       |
| Toronto                 |                 | 17,389       | 17,281                |                   |              | 118     |          |                |                    |  |  |  |  |  |  |  |  |  |       |
| Other Ports             |                 | 3,594        | 3,562                 |                   |              | 32      |          |                |                    |  |  |  |  |  |  |  |  |  |       |
| Totals                  |                 | 215,893      | 204,524               |                   |              | 4,300   |          |                |                    |  |  |  |  |  |  |  |  |  | 5,029 |

| INKS—Of all kinds except Printing Ink. |        |
|----------------------------------------|--------|
| Kingston                               | \$ 370 |
| Montreal                               | 3,310  |
| Quebec                                 | 189    |
| Toronto                                | 1,319  |
| Other Ports                            | 563    |
| Totals                                 | 5,541  |

| IRON AND HARDWARE.      |           |
|-------------------------|-----------|
| Bellefleur              | \$ 3,545  |
| Brantford               | 6,639     |
| Brockville              | 7,193     |
| Bytown                  | 24,280    |
| Chatham                 | 8,541     |
| Coaticook               | 6,816     |
| Cobourg                 | 4,641     |
| Dalhousie               | 6,594     |
| Gaspé & Outports, F.P.* | 28,620    |
| Hamilton                | 78,285    |
| Hope                    | 11,560    |
| Kingston                | 22,614    |
| London                  | 39,188    |
| Montreal                | 605,934   |
| Prescott                | 5,659     |
| Quebec                  | 184,715   |
| Toronto                 | 117,922   |
| Windsor                 | 9,998     |
| Other Ports             | 75,435    |
| Totals                  | 1,248,170 |

| LUMBER or PLANK—Manufactured. |           |
|-------------------------------|-----------|
| Bellefleur                    | \$ 270    |
| Brantford                     | 1,153     |
| Brockville                    | 1,642     |
| Bytown                        | 10,742    |
| Chatham                       | 43        |
| Coaticook                     | 2,488     |
| Cobourg                       | 1,926     |
| Dalhousie                     | 19,945    |
| Gaspé & Outports, F.P.*       | 47,189    |
| Hamilton                      | 4,532     |
| Hope                          | 13,903    |
| Kingston                      | 6,217     |
| London                        | 431,241   |
| Montreal                      | 161,755   |
| Prescott                      | 63,429    |
| Quebec                        | 6,276     |
| Toronto                       | 772,751   |
| Windsor                       |           |
| Other Ports                   |           |
| Totals                        | 1,248,170 |

| LUMBER or PLANK—Manufactured. |        |
|-------------------------------|--------|
| Amherstburg                   | \$ 273 |
| Fort Erie                     | 249    |
| Lacolle                       | 239    |
| Sarnia                        | 1,492  |
| Wallaceburg                   | 301    |
| Windsor                       | 3,660  |
| Other Ports                   | 448    |
| Totals                        | 6,062  |

\* F. P. denotes Free Ports.

No. 1.—GENERAL STATEMENT OF IMPORTS.—Continued.

| P O R T S.                                     | Total Quantity. | Total Value. | LEATHER—IMPORTED FROM |                |                |         |          |                    |             |
|------------------------------------------------|-----------------|--------------|-----------------------|----------------|----------------|---------|----------|--------------------|-------------|
|                                                |                 |              | BRITISH COLONIES.     |                | United States. | France. | Germany. | Foreign Countries. |             |
|                                                |                 |              | Great Britain.        | North America. |                |         |          |                    | West Indies |
| Gaspé & Outports, F.P.*                        |                 | \$           | \$                    | \$             | \$             | \$      | \$       | \$                 |             |
| Hamilton.....                                  |                 | 2,692        | 1,541                 | 954            | 197            |         |          |                    |             |
| Kingston.....                                  |                 | 2,278        | 571                   |                | 1,707          |         |          |                    |             |
| Quebec.....                                    |                 | 170,262      | 33,125                |                | 15,049         | 114,977 | 7,111    |                    |             |
| Sault Ste. Marie, P. F.*                       |                 | 11,539       | 10,748                |                | 791            |         |          |                    |             |
| Toronto.....                                   |                 | 645          | 295                   |                | 350            |         |          |                    |             |
| Other Ports.....                               |                 | 11,281       | 6,399                 |                | 4,815          |         |          | 07                 |             |
| Totals.....                                    |                 | 4,377        | 38                    |                | 4,339          |         |          |                    |             |
|                                                |                 | 203,074      | 92,717                | 954            | 27,248         | 114,977 | 7,178    |                    |             |
| LEATHER—SHEEP, CALF AND CHAMOIS SKINS—Dressed. |                 |              |                       |                |                |         |          |                    |             |
| Kingston.....                                  |                 | \$ 203       | \$ 256                | \$             | \$ 37          | \$      | \$       | \$                 |             |
| Montreal.....                                  |                 | 1,980        | 1,769                 |                | 19             | 54      | 88       |                    |             |
| Quebec.....                                    |                 | 1,637        | 1,637                 |                |                |         |          |                    |             |
| Toronto.....                                   |                 | 234          | 234                   |                |                |         |          |                    |             |
| Other Ports.....                               |                 | 111          |                       |                | 111            |         |          |                    |             |
| Totals.....                                    |                 | 4,205        | 3,996                 |                | 107            | 54      | 88       |                    |             |

LINEN.

| LOCOMOTIVE ENGINES AND RAILROAD CARS. |        |           |           |    |          |       |       |    |     |
|---------------------------------------|--------|-----------|-----------|----|----------|-------|-------|----|-----|
| MACCORONI AND VERMICELLI.             |        |           |           |    |          |       |       |    |     |
| Bytown.....                           |        | \$ 8723   | \$ 8723   | \$ | \$       | \$    | \$    | \$ | \$  |
| Cobourg.....                          |        | 1,897     | 1,897     |    |          |       |       |    |     |
| Gaspé & Outports, F.P.*               |        | 1,748     | 1,748     |    |          |       |       |    |     |
| Quebec.....                           |        | 2,004     | 1,953     |    | 51       |       |       |    | 398 |
| Hamilton.....                         |        | 41,856    | 40,629    |    | 820      |       |       |    |     |
| Hope.....                             |        | 1,671     | 1,557     |    | 114      |       |       |    |     |
| Kingston.....                         |        | 9,653     | 98,528    |    | 105      |       |       |    |     |
| London.....                           |        | 8,592     | 8,592     |    |          |       |       |    |     |
| Montreal.....                         |        | 384,618   | 377,371   |    | 3,046    | 1,518 | 2,682 |    |     |
| Quebec.....                           |        | 47,022    | 46,014    |    | 408      |       |       |    |     |
| Toronto.....                          |        | 110,436   | 101,268   |    | 9,128    |       |       |    |     |
| Other Ports.....                      |        | 6,309     | 5,937     |    | 306      |       | 16    |    |     |
| Totals.....                           |        | 624,499   | 605,397   |    | 13,987   | 1,518 | 2,699 |    | 398 |
| LOCOMOTIVE ENGINES AND RAILROAD CARS. |        |           |           |    |          |       |       |    |     |
| Montreal.....                         |        | \$ 31,106 | \$ 25,645 | \$ | \$ 6,551 | \$    | \$    | \$ | \$  |
| Toronto.....                          |        | 156       |           |    | 156      |       |       |    |     |
| Totals.....                           |        | 32,362    | 25,645    |    | 6,707    |       |       |    |     |
| MACCORONI AND VERMICELLI.             |        |           |           |    |          |       |       |    |     |
| Amherstburgh.....                     | Lbs.   | \$ 1      | \$        | \$ | \$       | \$    | \$    | \$ | \$  |
| Hamilton.....                         | 5      | 86        |           |    | 86       |       |       |    |     |
| London.....                           | 1,188  | 47        |           |    |          |       |       |    |     |
| Monreal.....                          | 37,537 | 2,549     |           |    |          |       |       |    |     |
| Quebec.....                           | 2,786  | 209       |           |    | 1        | 2,459 |       |    |     |
| Toronto.....                          | 1,979  | 282       |           |    |          | 183   |       |    |     |
| Totals.....                           | 43,880 | 3,174     | 434       |    | 88       | 2,652 |       |    |     |

\* F. P. denotes Free Ports.

| P O R T S .                                   | Total<br>Quantity. | Total<br>Value. | MANUFACTURES OF MARBLE—IMPORTED FROM |                   |              |         |          |                |                       |  |
|-----------------------------------------------|--------------------|-----------------|--------------------------------------|-------------------|--------------|---------|----------|----------------|-----------------------|--|
|                                               |                    |                 | Great Britain.                       | BRITISH COLONIES. |              | France. | Germany. | United States. | Foreign<br>Countries. |  |
|                                               |                    |                 |                                      | North America.    | West Indies. |         |          |                |                       |  |
| Bytown .....                                  |                    | \$ 288          | \$                                   | \$                | \$ 288       | \$      | \$       | \$             |                       |  |
| Dalhousie .....                               |                    | 453             |                                      |                   | 453          |         |          |                |                       |  |
| Fort Erie .....                               |                    | 249             |                                      |                   | 249          |         |          |                |                       |  |
| Hamilton .....                                |                    | 414             |                                      |                   | 414          |         |          |                |                       |  |
| Montreal .....                                |                    | 1,262           | 341                                  |                   | 905          |         |          | 16             |                       |  |
| Quebec .....                                  |                    | 227             |                                      |                   | 227          |         |          |                |                       |  |
| Toronto .....                                 |                    | 206             |                                      |                   | 206          |         |          |                |                       |  |
| Windsor .....                                 |                    | 318             |                                      |                   | 318          |         |          |                |                       |  |
| Other Ports.....                              |                    | 984             |                                      |                   | 984          |         |          |                |                       |  |
| Totals .....                                  |                    | 4,401           | 341                                  |                   | 4,044        |         |          | 10             |                       |  |
| MANUFACTURES OF INDIA RUBBER AND GUTTA PERCHA |                    |                 |                                      |                   |              |         |          |                |                       |  |
| Clifton .....                                 |                    | \$ 2,384        | \$                                   | \$                | \$ 2,384     | \$      | \$       | \$             | \$                    |  |
| Hamilton .....                                |                    | 865             |                                      |                   | 865          |         |          |                |                       |  |
| Kingstown .....                               |                    | 358             | 21                                   |                   | 337          |         |          |                |                       |  |
| Montreal .....                                |                    | 33,107          | 28,910                               |                   | 2,784        | 1,413   |          |                |                       |  |
| Quebec .....                                  |                    | 12,481          | 10,714                               |                   | 1,767        |         |          |                |                       |  |
| Toronto .....                                 |                    | 4,640           | 577                                  |                   | 3,507        |         |          | 556            |                       |  |
| Other Ports.....                              |                    | 2,433           | 28                                   |                   | 2,405        |         |          |                |                       |  |
| Totals .....                                  |                    | 56,268          | 40,250                               |                   | 14,049       | 1,413   |          | 556            |                       |  |

| MANUFACTURES OF FUR, or of which Fur is the principal part. |                    |                 |                |                   |              |         |          |                |                       |  |
|-------------------------------------------------------------|--------------------|-----------------|----------------|-------------------|--------------|---------|----------|----------------|-----------------------|--|
| P O R T S .                                                 | Total<br>Quantity. | Total<br>Value. | Great Britain. | BRITISH COLONIES. |              | France. | Germany. | United States. | Foreign<br>Countries. |  |
|                                                             |                    |                 |                | North America.    | West Indies. |         |          |                |                       |  |
| Hamilton .....                                              |                    | \$ 473          | \$             | \$                | \$ 473       | \$      | \$       | \$             | \$                    |  |
| London .....                                                |                    | 249             |                |                   | 249          |         |          |                |                       |  |
| Montreal .....                                              |                    | 52,147          | 19,786         |                   | 14,678       | 470     |          | 1,612          |                       |  |
| Quebec .....                                                |                    | 4,493           | 2,773          | 9                 | 432          |         |          | 1,279          |                       |  |
| Saint John's .....                                          |                    | 380             |                |                   | 380          |         |          |                |                       |  |
| Sarnia .....                                                |                    | 500             |                |                   | 500          |         |          |                |                       |  |
| Toronto .....                                               |                    | 2,045           | 427            |                   | 2,218        |         |          |                |                       |  |
| Other Ports.....                                            |                    | 1,051           | 20             |                   | 985          |         |          |                |                       |  |
| Totals .....                                                |                    | 61,938          | 23,011         |                   | 19,815       | 470     |          | 2,891          |                       |  |
| MANUFACTURES OF HAIR.                                       |                    |                 |                |                   |              |         |          |                |                       |  |
| Kingston .....                                              |                    | \$ 545          | \$             | \$                | \$ 545       | \$      | \$       | \$             | \$                    |  |
| Montreal .....                                              |                    | 5,402           | 3,324          |                   | 397          | 43      |          | 1,638          |                       |  |
| Quebec .....                                                |                    | 5,032           | 2,201          |                   | 2,508        |         |          | 323            |                       |  |
| Toronto .....                                               |                    | 943             | 820            |                   | 123          |         |          |                |                       |  |
| Other Ports.....                                            |                    | 10              |                |                   | 10           |         |          |                |                       |  |
| Totals .....                                                |                    | 11,932          | 6,345          |                   | 3,583        | 43      |          | 1,961          |                       |  |
| MANUFACTURES OF PAPIER-MACHÉ.                               |                    |                 |                |                   |              |         |          |                |                       |  |
| Kingston .....                                              |                    | \$ 63           | \$             | \$                | \$ 63        | \$      | \$       | \$             | \$                    |  |
| Montreal .....                                              |                    | 381             | 891            |                   | 127          |         |          |                |                       |  |
| Straford .....                                              |                    | 127             |                |                   | 127          |         |          |                |                       |  |
| Totals .....                                                |                    | 1,071           | 944            |                   | 127          |         |          |                |                       |  |

\* F. P. denotes Free Ports.



No. 1.—GENERAL STATEMENT OF IMPORTS.—Continued.

| PORTS.                           | Total Quantity. | Total Value. | MANUFACTURES OF GRASS, OSIER, PALM LEAF, &c.—IMPORTED FROM |              |                |         |          |                    |  |
|----------------------------------|-----------------|--------------|------------------------------------------------------------|--------------|----------------|---------|----------|--------------------|--|
|                                  |                 |              | BRITISH COLONIES.                                          |              | United States. | France. | Germany. | Foreign Countries. |  |
|                                  |                 |              | Great Britain.                                             | West Indies. |                |         |          |                    |  |
| Bellefleur                       |                 | \$ 454       | \$                                                         | \$           | \$             | \$      | \$       | \$                 |  |
| Brantford                        |                 | 974          | 454                                                        |              | 150            |         |          |                    |  |
| Hamilton                         |                 | 4,064        | 324                                                        |              | 783            |         |          |                    |  |
| Kingston                         |                 | 1,351        | 3,251                                                      |              | 356            |         |          |                    |  |
| London                           |                 | 562          | 905                                                        |              | 434            |         |          |                    |  |
| Montreal                         |                 | 344          | 128                                                        |              | 86             |         | 211      |                    |  |
| Quebec                           |                 | 425          | 47                                                         |              |                |         | 203      | 162                |  |
| Toronto                          |                 | 30,486       | 25,748                                                     |              | 4,378          |         |          |                    |  |
| Other Ports                      |                 | 985          | 227                                                        |              | 758            |         |          |                    |  |
| Totals                           |                 | 39,645       | 31,704                                                     |              | 7,305          |         | 474      | 162                |  |
| MANUFACTURES OF BONE, SHELL, &c. |                 |              |                                                            |              |                |         |          |                    |  |
| Hamilton                         |                 | \$ 700       | \$                                                         | \$           | \$             | \$      | \$       | \$                 |  |
| Montreal                         |                 | 803          | 200                                                        |              | 440            |         |          |                    |  |
| Quebec                           |                 | 579          | 731                                                        |              | 162            |         |          |                    |  |
| Toronto                          |                 | 4,324        | 441                                                        |              | 138            |         |          |                    |  |
| Other Ports                      |                 | 315          | 2,777                                                      |              | 1,547          |         |          |                    |  |
| Totals                           |                 | 6,820        | 4,224                                                      |              | 2,596          |         |          |                    |  |

| PORTS.                                    | Total Quantity. | Total Value. | MANUFACTURES OF GOLD, SILVER, &c. |              |                |         |          |                    |                   |
|-------------------------------------------|-----------------|--------------|-----------------------------------|--------------|----------------|---------|----------|--------------------|-------------------|
|                                           |                 |              | Great Britain.                    | West Indies. | United States. | France. | Germany. | Foreign Countries. |                   |
|                                           |                 |              |                                   |              |                |         |          |                    | BRITISH COLONIES. |
| Cobourg                                   |                 | \$ 1,357     | \$                                | \$           | \$             | \$      | \$       | \$                 |                   |
| Hamilton                                  |                 | 1,109        | 1,253                             |              | 104            |         |          |                    |                   |
| Kingston                                  |                 | 1,010        | 486                               |              | 623            |         |          |                    |                   |
| London                                    |                 | 1,846        | 533                               |              | 485            |         |          |                    |                   |
| Montreal                                  |                 | 38,831       | 774                               |              | 572            |         |          |                    |                   |
| Quebec                                    |                 | 7,540        | 28,372                            |              | 5,087          |         |          |                    |                   |
| Toronto                                   |                 | 11,985       | 6,414                             |              | 1,033          |         |          |                    |                   |
| Other Ports                               |                 | 3,188        | 8,032                             |              | 3,953          |         |          |                    |                   |
| Totals                                    |                 | 66,375       | 40,990                            |              | 13,893         |         | 5,410    | 75                 |                   |
| MANUFACTURES OF BRASS OR COPPER.          |                 |              |                                   |              |                |         |          |                    |                   |
| Dover                                     |                 | \$ 1,001     | \$                                | \$           | \$             | \$      | \$       | \$                 |                   |
| Hamilton                                  |                 | 2,384        |                                   |              | 1,001          |         |          |                    |                   |
| Kingston                                  |                 | 1,440        | 438                               |              | 1,011          |         |          |                    |                   |
| Montreal                                  |                 | 6,924        | 2,703                             |              | 2,280          |         |          |                    |                   |
| Prescott                                  |                 | 1,553        |                                   |              | 1,553          |         |          |                    |                   |
| Quebec                                    |                 | 1,534        | 569                               |              | 665            |         |          |                    |                   |
| Toronto                                   |                 | 5,763        | 1,127                             |              | 4,636          |         |          |                    |                   |
| Other Ports                               |                 | 2,297        | 4                                 |              | 2,293          |         |          |                    |                   |
| Totals                                    |                 | 21,905       | 5,137                             | 4            | 15,823         |         | 941      |                    |                   |
| MANUFACTURES OF LEATHER, or imitation of. |                 |              |                                   |              |                |         |          |                    |                   |
| Brookville                                |                 | \$ 501       | \$                                | \$           | \$             | \$      | \$       | \$                 |                   |
| Hamilton                                  |                 | 5,983        | 700                               |              | 501            |         |          |                    |                   |
| Kingston                                  |                 | 1,495        | 1,256                             |              | 5,184          |         |          |                    |                   |
| London                                    |                 | 575          |                                   |              | 239            |         |          |                    |                   |
| Montreal                                  |                 | 3,198        | 22,957                            |              | 575            |         |          |                    |                   |
| Quebec                                    |                 | 11,632       | 2,740                             |              | 4,745          |         |          |                    |                   |
| Toronto                                   |                 | 1,096        | 8,263                             |              | 33,767         |         |          |                    |                   |
| Other Ports                               |                 | 3,143        | 25                                |              | 232            |         |          |                    |                   |
| Totals                                    |                 | 90,292       | 36,040                            |              | 18,642         |         | 34,276   | 1,334              |                   |

\* F. denotes Free Ports.

No. 1.—GENERAL STATEMENT OF IMPORTS.—Continued.

| P O R T S.               | Total Quantity. | Total Value. | MANUFACTURES OF VARNISH, other than Bright or Black—IMPORTED FROM |                   |              |                |         |          |                    |  |
|--------------------------|-----------------|--------------|-------------------------------------------------------------------|-------------------|--------------|----------------|---------|----------|--------------------|--|
|                          |                 |              | Great Britain.                                                    | BRITISH COLONIES. |              | United States. | France. | Germany. | Foreign Countries. |  |
|                          |                 |              |                                                                   | North America.    | West Indies. |                |         |          |                    |  |
| Clifton.....             |                 | \$ 504       | \$                                                                | \$                | \$ 504       | \$             | \$      | \$       | \$                 |  |
| Hamilton.....            |                 | 554          |                                                                   |                   | 554          |                |         |          |                    |  |
| Kingston.....            |                 | 218          |                                                                   |                   | 218          |                |         |          |                    |  |
| Montreal.....            |                 | 6,337        | 4,182                                                             |                   | 2,155        |                |         |          |                    |  |
| Quebec.....              |                 | 785          | 570                                                               |                   | 215          |                |         |          |                    |  |
| Toronto.....             |                 | 2,658        | 1,254                                                             |                   | 1,374        |                |         |          |                    |  |
| Other Ports.....         |                 | 1,288        |                                                                   |                   | 1,288        |                |         |          |                    |  |
| Totals.....              |                 | 12,344       | 6,036                                                             |                   | 6,308        |                |         |          |                    |  |
| MANUFACTURES OF WOOD.    |                 |              |                                                                   |                   |              |                |         |          |                    |  |
| Brantford.....           |                 | \$ 1,376     | \$                                                                | \$                | \$ 1,376     | \$             | \$      | \$       | \$                 |  |
| Chatham.....             |                 | 1,102        | 10                                                                |                   | 1,092        |                |         |          |                    |  |
| Conitook.....            |                 | 1,220        |                                                                   |                   | 1,220        |                |         |          |                    |  |
| Dalhousie.....           |                 | 1,026        |                                                                   |                   | 1,026        |                |         |          |                    |  |
| Gannanoque.....          |                 | 1,159        |                                                                   |                   | 1,159        |                |         |          |                    |  |
| Gaspé & Outports, F. P.* |                 | 1,972        | 166                                                               | 1,311             | 495          |                |         |          |                    |  |
| Hamilton.....            |                 | 5,082        | 560                                                               |                   | 4,522        |                |         |          |                    |  |
| Kingston.....            |                 | 1,681        | 164                                                               |                   | 1,517        |                |         |          |                    |  |
| London.....              |                 | 2,312        |                                                                   |                   | 2,312        |                |         |          |                    |  |
| Montreal.....            |                 | 19,901       | 1,565                                                             | 13                | 16,811       | 109            | 849     | 944      |                    |  |
| Prescott.....            |                 | 2,200        |                                                                   |                   | 2,200        |                |         |          |                    |  |
| Quebec.....              |                 | 4,540        | 1,783                                                             |                   | 2,757        |                |         |          |                    |  |
| Toronto.....             |                 | 9,206        | 335                                                               |                   | 2,353        |                | 404     | 30       |                    |  |
| Windsor.....             |                 | 5,154        |                                                                   |                   | 5,154        |                |         |          |                    |  |
| Other Ports.....         |                 | 14,183       | 25                                                                |                   | 14,158       |                |         |          |                    |  |
| Totals.....              |                 | 72,204       | 4,608                                                             | 1,324             | 63,936       | 109            | 1,283   | 944      |                    |  |

MOWING, REAPING AND THRESHING MACHINES.

| P O R T S.           | Total Quantity. | Total Value. | MUSICAL INSTRUMENTS. |                   |              |                |         |          |                    |  |
|----------------------|-----------------|--------------|----------------------|-------------------|--------------|----------------|---------|----------|--------------------|--|
|                      |                 |              | Great Britain.       | BRITISH COLONIES. |              | United States. | France. | Germany. | Foreign Countries. |  |
|                      |                 |              |                      | North America.    | West Indies. |                |         |          |                    |  |
| Clarenceville.....   |                 | \$ 1,459     | \$                   | \$                | \$ 1,459     | \$             | \$      | \$       |                    |  |
| Dundas.....          |                 | 2,700        |                      |                   | 2,700        |                |         |          |                    |  |
| Freshburg.....       |                 | 819          |                      |                   | 819          |                |         |          |                    |  |
| Hammingford.....     |                 | 615          |                      |                   | 615          |                |         |          |                    |  |
| Phillipsburgh.....   |                 | 614          |                      |                   | 614          |                |         |          |                    |  |
| Russeltown.....      |                 | 991          |                      |                   | 991          |                |         |          |                    |  |
| Toronto.....         |                 | 726          |                      |                   | 726          |                |         |          |                    |  |
| Other Ports.....     |                 | 5,233        | 150                  |                   | 5,083        |                |         |          |                    |  |
| Totals.....          |                 | 13,157       | 150                  |                   | 13,007       |                |         |          |                    |  |
| MUSICAL INSTRUMENTS. |                 |              |                      |                   |              |                |         |          |                    |  |
| Brantford.....       |                 | \$ 2,120     | \$                   | \$                | \$ 2,120     | \$             | \$      | \$       |                    |  |
| Bytown.....          |                 | 1,680        |                      |                   | 1,680        |                |         |          |                    |  |
| Clifton.....         |                 | 1,777        |                      |                   | 1,777        |                |         |          |                    |  |
| Cobourg.....         |                 | 2,206        |                      |                   | 2,206        |                |         |          |                    |  |
| Dalhousie.....       |                 | 1,955        |                      |                   | 1,955        |                |         |          |                    |  |
| Hamilton.....        |                 | 6,028        |                      |                   | 5,787        | 841            |         |          |                    |  |
| Hope.....            |                 | 1,269        |                      |                   | 1,269        |                |         |          |                    |  |
| Kingston.....        |                 | 7,194        | 13                   |                   | 7,173        |                |         |          |                    |  |
| London.....          |                 | 3,574        |                      |                   | 3,574        |                |         |          |                    |  |
| Montreal.....        |                 | 36,573       | 1,215                |                   | 33,739       | 753            | 866     |          |                    |  |
| Prescott.....        |                 | 6,436        |                      |                   | 6,436        |                |         |          |                    |  |
| Quebec.....          |                 | 14,274       | 2,187                |                   | 12,887       |                | 1,986   | 3,119    |                    |  |
| Stansstead.....      |                 | 1,863        |                      |                   | 1,863        |                |         |          |                    |  |
| Toronto.....         |                 | 33,101       | 872                  |                   | 31,489       |                | 740     |          |                    |  |
| Windsor.....         |                 | 2,147        |                      |                   | 2,147        |                |         |          |                    |  |
| Other Ports.....     |                 | 12,550       | 128                  | 300               | 12,122       |                |         |          |                    |  |
| Totals.....          |                 | 135,347      | 4,415                | 300               | 122,319      | 753            | 4,441   | 3,119    |                    |  |

\* F. P. denotes Free Ports.

No. 1.—GENERAL STATEMENT OF IMPORTS.—Continued.

| PORTS.                  | Total Quantity. | Total Value. | MUSTARD—IMPORTED FROM |                |                |             |             |                    |
|-------------------------|-----------------|--------------|-----------------------|----------------|----------------|-------------|-------------|--------------------|
|                         |                 |              | BRITISH COLONIES.     |                | United States. | France.     | Germany.    | Foreign Countries. |
|                         |                 |              | Great Britain.        | North America. |                |             |             |                    |
| Hamilton.....           | Lbs.<br>12,130  | \$<br>1,480  | \$<br>1,457           | \$<br>.....    | \$<br>23       | \$<br>..... | \$<br>..... |                    |
| London.....             | 9,270           | 1,233        | 1,233                 | .....          | .....          | .....       | .....       |                    |
| Montreal.....           | 77,594          | 12,651       | 11,918                | .....          | 3              | 730         | .....       |                    |
| Quebec.....             | 15,583          | 2,178        | 2,067                 | .....          | .....          | 111         | .....       |                    |
| Toronto.....            | 14,900          | 2,428        | 2,398                 | .....          | 30             | .....       | .....       |                    |
| Other Ports.....        | 6,194           | 948          | 816                   | 3              | 129            | .....       | .....       |                    |
| Totals.....             | 135,680         | 20,918       | 19,889                | 3              | 185            | 841         | .....       |                    |
| OTHER MACHINERY.        |                 |              |                       |                |                |             |             |                    |
| Brantford.....          | .....           | \$<br>5,433  | \$<br>.....           | \$<br>.....    | \$<br>.....    | \$<br>..... | \$<br>..... |                    |
| Brockville.....         | .....           | 2,816        | .....                 | .....          | .....          | .....       | .....       |                    |
| Clifton.....            | .....           | 3,910        | .....                 | .....          | .....          | .....       | .....       |                    |
| Fort Erie.....          | .....           | 8,770        | .....                 | .....          | .....          | .....       | .....       |                    |
| Hamilton.....           | .....           | 6,468        | 573                   | .....          | .....          | .....       | .....       |                    |
| Kingston.....           | .....           | 2,182        | 347                   | .....          | .....          | .....       | .....       |                    |
| London.....             | .....           | 5,015        | .....                 | .....          | .....          | .....       | .....       |                    |
| Montreal.....           | .....           | 29,130       | 6,807                 | .....          | .....          | .....       | .....       |                    |
| Oshawa.....             | .....           | 13,512       | 7,359                 | 18             | .....          | .....       | .....       |                    |
| Quebec.....             | .....           | 10,043       | 10,003                | .....          | .....          | .....       | .....       |                    |
| Sault Ste. Marie, P.E.* | .....           | 2,972        | .....                 | .....          | .....          | .....       | .....       |                    |
| Stantead.....           | .....           | 29,663       | 44                    | .....          | .....          | .....       | .....       |                    |
| Toronto.....            | .....           | 2,189        | .....                 | .....          | .....          | .....       | .....       |                    |
| Woodstock.....          | .....           | 29,005       | 473                   | .....          | .....          | .....       | .....       |                    |
| Other Ports.....        | .....           | .....        | .....                 | .....          | .....          | .....       | .....       |                    |
| Totals.....             | .....           | 153,737      | 25,606                | 18             | 128,102        | 51          | .....       |                    |

| OIL CLOTHS.             |                   |              |                |                |              |                |             |             |                    |                |       |             |             |             |             |             |             |             |             |
|-------------------------|-------------------|--------------|----------------|----------------|--------------|----------------|-------------|-------------|--------------------|----------------|-------|-------------|-------------|-------------|-------------|-------------|-------------|-------------|-------------|
| Gaspé & Outports, P.P.* | Total Quantity.   | Total Value. | Great Britain. | North America. | West Indies. | United States. | France.     | Germany.    | Foreign Countries. |                |       |             |             |             |             |             |             |             |             |
|                         |                   |              |                |                |              |                |             |             |                    | Clifton.....   | ..... | \$<br>3,825 | \$<br>2,698 | \$<br>..... | \$<br>..... | \$<br>..... | \$<br>..... | \$<br>..... | \$<br>..... |
|                         |                   |              |                |                |              |                |             |             |                    | Dalhousie..... | ..... | 4,437       | 3,053       | .....       | .....       | .....       | .....       | .....       | .....       |
| Fort Erie.....          | .....             | 932          | 814            | .....          | .....        | .....          | .....       | .....       | .....              |                |       |             |             |             |             |             |             |             |             |
| Kingston.....           | .....             | 35,154       | 28,451         | .....          | .....        | .....          | .....       | .....       | .....              |                |       |             |             |             |             |             |             |             |             |
| Montreal.....           | .....             | 10,566       | 8,779          | .....          | .....        | .....          | .....       | .....       | .....              |                |       |             |             |             |             |             |             |             |             |
| Quebec.....             | .....             | 8,715        | 6,330          | .....          | .....        | .....          | .....       | .....       | .....              |                |       |             |             |             |             |             |             |             |             |
| Toronto.....            | .....             | 3,135        | 355            | .....          | .....        | .....          | .....       | .....       | .....              |                |       |             |             |             |             |             |             |             |             |
| Other Ports.....        | .....             | .....        | .....          | .....          | .....        | .....          | .....       | .....       | .....              |                |       |             |             |             |             |             |             |             |             |
| Totals.....             | .....             | 66,764       | 50,480         | 723            | .....        | 15,890         | 171         | .....       | .....              |                |       |             |             |             |             |             |             |             |             |
| OILS.                   |                   |              |                |                |              |                |             |             |                    |                |       |             |             |             |             |             |             |             |             |
| Clifton.....            | Gallons.<br>3,452 | \$<br>3,249  | \$<br>.....    | \$<br>.....    | \$<br>.....  | \$<br>.....    | \$<br>..... | \$<br>..... | \$<br>.....        |                |       |             |             |             |             |             |             |             |             |
| Dalhousie.....          | 4,979             | 3,953        | 2,051          | .....          | .....        | .....          | .....       | .....       | .....              |                |       |             |             |             |             |             |             |             |             |
| Fort Erie.....          | 504               | 500          | .....          | .....          | .....        | .....          | .....       | .....       | .....              |                |       |             |             |             |             |             |             |             |             |
| Gaspé & Outports, P.P.* | 2,643             | 2,465        | 2,113          | 288            | .....        | .....          | .....       | .....       | .....              |                |       |             |             |             |             |             |             |             |             |
| Hamilton.....           | 15,884            | 12,357       | 6,378          | .....          | .....        | .....          | .....       | .....       | .....              |                |       |             |             |             |             |             |             |             |             |
| Kingston.....           | 728               | 525          | .....          | .....          | .....        | .....          | .....       | .....       | .....              |                |       |             |             |             |             |             |             |             |             |
| London.....             | 1,525             | 750          | 86             | .....          | .....        | .....          | .....       | .....       | .....              |                |       |             |             |             |             |             |             |             |             |
| Montreal.....           | 142,064           | 107,794      | 70,999         | 717            | .....        | .....          | .....       | .....       | .....              |                |       |             |             |             |             |             |             |             |             |
| Quebec.....             | 16,964            | 15,181       | 12,047         | .....          | .....        | .....          | .....       | .....       | .....              |                |       |             |             |             |             |             |             |             |             |
| Toronto.....            | 29,620            | 20,733       | 14,441         | .....          | .....        | .....          | .....       | .....       | .....              |                |       |             |             |             |             |             |             |             |             |
| Other Ports.....        | 7,489             | 5,111        | 663            | 2              | .....        | .....          | .....       | .....       | .....              |                |       |             |             |             |             |             |             |             |             |
| Totals.....             | 226,837           | 172,817      | 108,478        | 1,007          | .....        | 32,999         | 23,336      | .....       | 6,797              |                |       |             |             |             |             |             |             |             |             |
| OPIMUM.                 |                   |              |                |                |              |                |             |             |                    |                |       |             |             |             |             |             |             |             |             |
| Hamilton.....           | .....             | \$<br>432    | \$<br>.....    | \$<br>.....    | \$<br>.....  | \$<br>.....    | \$<br>..... | \$<br>..... | \$<br>.....        |                |       |             |             |             |             |             |             |             |             |
| Montreal.....           | .....             | 517          | 517            | .....          | .....        | .....          | .....       | .....       | .....              |                |       |             |             |             |             |             |             |             |             |
| Toronto.....            | .....             | 1,776        | 669            | .....          | .....        | .....          | .....       | .....       | .....              |                |       |             |             |             |             |             |             |             |             |
| Totals.....             | .....             | 2,725        | 1,186          | .....          | .....        | .....          | .....       | .....       | .....              |                |       |             |             |             |             |             |             |             |             |

\* F. P. denotes Free Ports.

No. 1.—GENERAL STATEMENT OF IMPORTS.—Continued.

| PORTS.                   | Total Quantity | Total Value. | PACKAGES—IMPORTED FROM |                   |              |                |         |          |                    |  |  |    |
|--------------------------|----------------|--------------|------------------------|-------------------|--------------|----------------|---------|----------|--------------------|--|--|----|
|                          |                |              | Great Britain.         | BRITISH COLONIES. |              | United States. | France. | Germany. | Foreign Countries. |  |  |    |
|                          |                |              |                        | North America.    | West Indies. |                |         |          |                    |  |  |    |
| Conticook.....           |                | \$ 130       |                        |                   |              | \$ 130         |         |          |                    |  |  |    |
| Darlington.....          |                | 115          | 50                     |                   |              | 65             |         |          |                    |  |  |    |
| Hann ton.....            |                | 229          | 102                    |                   |              | 127            |         |          |                    |  |  |    |
| Montreal.....            |                | 3,653        | 1,961                  |                   |              | 1,692          |         |          |                    |  |  |    |
| Quebec.....              |                | 482          | 306                    |                   |              | 176            |         |          |                    |  |  |    |
| Toronto.....             |                | 1,795        | 274                    |                   |              | 1,521          |         |          |                    |  |  |    |
| Other Ports.....         |                | 800          | 153                    |                   |              | 647            |         |          |                    |  |  |    |
| Totals.....              |                | 7,204        | 2,846                  |                   |              | 4,358          |         |          |                    |  |  |    |
| PAINTS AND COLOURS.      |                |              |                        |                   |              |                |         |          |                    |  |  |    |
| Bytown.....              |                | \$ 732       |                        |                   |              |                |         |          |                    |  |  |    |
| Dalhousie.....           |                | 827          | 102                    |                   |              | 732            |         |          |                    |  |  |    |
| Gaspe & Outports, F. P.* |                | 2,220        | 1,842                  |                   |              | 725            |         |          |                    |  |  |    |
| Hamilton.....            |                | 3,604        | 2,708                  |                   | 286          | 92             |         |          |                    |  |  |    |
| London.....              |                | 1,478        |                        |                   |              | 836            |         |          |                    |  |  |    |
| Montreal.....            |                | 81,763       | 65,741                 |                   |              | 14,778         |         |          |                    |  |  |    |
| Quebec.....              |                | 20,345       | 20,242                 |                   |              | 15,442         |         |          | 580                |  |  |    |
| Toronto.....             |                | 15,018       | 8,422                  |                   |              | 579            |         |          |                    |  |  | 24 |
| Windsor.....             |                | 933          | 281                    |                   |              | 933            |         |          |                    |  |  |    |
| Other Ports.....         |                | 4,793        |                        |                   |              | 4,512          |         |          |                    |  |  |    |
| Totals.....              |                | 132,213      | 99,308                 | 286               |              | 31,925         | 580     |          |                    |  |  | 24 |

| PORTS.                  | Total Quantity | Total Value. | PAPER.         |                   |              |                |         |          |                    |     |  |     |
|-------------------------|----------------|--------------|----------------|-------------------|--------------|----------------|---------|----------|--------------------|-----|--|-----|
|                         |                |              | Great Britain. | BRITISH COLONIES. |              | United States. | France. | Germany. | Foreign Countries. |     |  |     |
|                         |                |              |                | North America.    | West Indies. |                |         |          |                    |     |  |     |
| Hamilton.....           |                | \$ 3,280     |                |                   |              |                |         |          |                    |     |  |     |
| Kingston.....           |                | 761          | 2,849          |                   |              | 431            |         |          |                    |     |  |     |
| Montreal.....           |                | 43,056       | 37,085         |                   |              | 144            |         |          |                    |     |  |     |
| Quebec.....             |                | 3,979        | 2,802          |                   |              | 3,895          |         |          | 852                | 360 |  | 858 |
| Toronto.....            |                | 3,370        | 2,178          |                   |              | 406            |         |          |                    | 711 |  |     |
| Windsor.....            |                | 564          |                |                   |              | 1,192          |         |          |                    |     |  |     |
| Other Ports.....        |                | 2,639        | 58             | 14                |              | 564            |         |          |                    |     |  |     |
| Totals.....             |                | 57,649       | 45,589         | 14                |              | 9,250          | 852     | 1,077    |                    |     |  | 858 |
| PAPER HANGINGS.         |                |              |                |                   |              |                |         |          |                    |     |  |     |
| Brantford.....          |                | \$ 724       |                |                   |              |                |         |          |                    |     |  |     |
| Bytown.....             |                | 715          | 574            |                   |              | 724            |         |          |                    |     |  |     |
| Chatham.....            |                | 647          | 409            |                   |              | 141            |         |          |                    |     |  |     |
| Hamilton.....           |                | 2,515        | 1,319          |                   |              | 238            |         |          |                    |     |  |     |
| Kingston.....           |                | 1,714        | 1,152          |                   |              | 1,186          |         |          |                    |     |  |     |
| London.....             |                | 2,889        | 1,984          |                   |              | 562            |         |          |                    |     |  |     |
| Montreal.....           |                | 22,554       | 19,488         |                   |              | 1,805          |         |          |                    |     |  |     |
| Quebec.....             |                | 5,563        | 4,222          |                   |              | 3,066          |         |          |                    |     |  |     |
| Toronto.....            |                | 7,777        | 2,285          |                   |              | 500            |         |          | 861                |     |  |     |
| Windsor.....            |                | 573          | 380            |                   |              | 4,792          |         |          |                    |     |  |     |
| Other Ports.....        |                | 4,215        | 1,111          |                   |              | 193            |         |          |                    |     |  |     |
| Totals.....             |                | 49,906       | 32,724         |                   |              | 16,321         | 861     |          |                    |     |  |     |
| PARASOLS AND UMBRELLAS. |                |              |                |                   |              |                |         |          |                    |     |  |     |
| Hamilton.....           |                | \$ 1,861     |                |                   |              |                |         |          |                    |     |  |     |
| Kingston.....           |                | 986          | 984            |                   |              | 12             |         |          |                    |     |  |     |
| Montreal.....           |                | 34,515       | 34,089         |                   |              | 150            |         |          | 276                |     |  |     |
| Quebec.....             |                | 927          | 924            |                   |              | 3              |         |          |                    |     |  |     |
| Toronto.....            |                | 847          | 347            |                   |              | 48             |         |          |                    |     |  |     |
| Other Ports.....        |                | 442          | 394            |                   |              |                |         |          |                    |     |  |     |
| Totals.....             |                | 39,668       | 39,090         |                   |              | 213            | 276     |          |                    |     |  |     |

\* F. P. denotes Free Ports.

No. 1.—GENERAL STATEMENT OF IMPORTS.—Continued.

| P O R T S.              | Total Quantity. | Total Value. | PLAYING CARDS—IMPORTED FROM |                             |                |         |          |                    |     |
|-------------------------|-----------------|--------------|-----------------------------|-----------------------------|----------------|---------|----------|--------------------|-----|
|                         |                 |              | BRITISH COLONIES.           |                             | United States. | France. | Germany. | Foreign Countries. |     |
|                         |                 |              | Great Britain.              | North America. West Indies. |                |         |          |                    |     |
| Gaspé & Outports, F.P.* |                 | \$ 88        | \$                          | \$                          | \$             | \$      | \$       | \$                 |     |
| Montreal                |                 | 7,201        | 2,241                       |                             | 1,206          | 1,396   | 568      | 1,787              |     |
| Quebec                  |                 | 3,068        | 2,269                       |                             | 32             | 214     | 7        | 760                |     |
| Toronto                 |                 | 331          | 101                         |                             | 16             |         |          |                    |     |
| Other Ports             |                 | 49           |                             |                             | 40             |         |          |                    |     |
| Totals                  |                 | 10,737       | 4,702                       |                             | 1,303          | 1,610   | 575      | 2,547              |     |
| PICKLES AND SAUCES.     |                 |              |                             |                             |                |         |          |                    |     |
| Hamilton                |                 | \$ 1,725     | \$ 1,270                    | \$                          | \$             | \$      | \$       | \$                 |     |
| Kingston                |                 | 371          | 340                         |                             |                | 453     |          |                    |     |
| London                  |                 | 1,389        | 1,267                       |                             |                | 31      |          |                    |     |
| Montreal                |                 | 22,043       | 21,265                      |                             |                | 122     |          |                    |     |
| Quebec                  |                 | 5,207        | 4,259                       |                             |                | 153     |          |                    |     |
| Toronto                 |                 | 3,605        | 2,891                       |                             |                | 103     |          |                    |     |
| Other Ports             |                 | 1,079        | 690                         |                             |                | 714     |          | 273                |     |
| Totals                  |                 | 35,410       | 31,982                      |                             |                | 369     |          |                    |     |
|                         |                 |              |                             | 23                          |                | 1,927   |          | 208                | 273 |

PRESERVED MEATS, POULTRY, &c.

| P O R T S.               | Total Quantity. | Total Value. | PRINTED or LITHOGRAPHED BILLS, PAMPHLETS, &c. |                             |                |         |          |                    |    |    |        |  |
|--------------------------|-----------------|--------------|-----------------------------------------------|-----------------------------|----------------|---------|----------|--------------------|----|----|--------|--|
|                          |                 |              | SILKS, SATINS, VELVETS AND SHAWLS.            |                             | United States. | France. | Germany. | Foreign Countries. |    |    |        |  |
|                          |                 |              | Great Britain.                                | North America. West Indies. |                |         |          |                    |    |    |        |  |
| Hamilton                 |                 | \$ 2,480     | \$ 150                                        | \$                          | \$             | \$      | \$       | \$                 | \$ | \$ | \$     |  |
| Kingston                 |                 | 581          | 237                                           |                             |                | 2,836   |          |                    |    |    |        |  |
| London                   |                 | 2,139        | 4760                                          |                             |                | 154     |          |                    |    |    |        |  |
| Montreal                 |                 | 18,369       | 163                                           |                             |                | 2,130   |          |                    |    |    |        |  |
| Quebec                   |                 | 2,049        | 112                                           |                             |                | 5,882   |          |                    |    |    | 163    |  |
| Sault Ste. Marie, F. P.* |                 | 494          | 186                                           |                             |                | 364     |          |                    |    |    |        |  |
| Toronto                  |                 | 2,765        | 186                                           |                             |                | 749     |          |                    |    |    |        |  |
| Other Ports              |                 | 1,497        |                                               |                             |                | 1,831   |          |                    |    |    |        |  |
| Totals                   |                 | 30,180       | 5,573                                         |                             |                | 15,353  |          |                    |    | 21 | 163    |  |
|                          |                 |              |                                               | 260                         |                | 8,805   |          |                    |    |    |        |  |
| Hamilton                 |                 | \$ 1,188     | \$ 38                                         | \$                          | \$             | \$      | \$       | \$                 | \$ | \$ | \$     |  |
| Montreal                 |                 | 3,011        | 1,204                                         |                             |                | 1,150   |          |                    |    |    |        |  |
| Newcastle                |                 | 1,216        |                                               |                             |                | 1,770   |          |                    |    |    |        |  |
| Saint John's             |                 | 533          |                                               |                             |                | 1,216   |          |                    |    |    | 20     |  |
| Toronto                  |                 | 1,260        | 142                                           |                             |                | 533     |          |                    |    |    |        |  |
| Other Ports              |                 | 2,160        | 55                                            |                             |                | 1,118   |          |                    |    |    |        |  |
| Totals                   |                 | 9,377        | 1,439                                         |                             |                | 2,108   |          |                    |    | 6  |        |  |
|                          |                 |              |                                               | 7,895                       |                | 23      |          |                    |    |    |        |  |
| Bellefleur               |                 | \$ 1,321     | \$ 1,070                                      | \$                          | \$             | \$      | \$       | \$                 | \$ | \$ | \$     |  |
| Brantford                |                 | 2,090        | 2,080                                         |                             |                | 251     |          |                    |    |    |        |  |
| Bytown                   |                 | 11,386       | 11,386                                        |                             |                | 10      |          |                    |    |    |        |  |
| Dalhousie                |                 | 1,603        | 1,494                                         |                             |                | 9       |          |                    |    |    |        |  |
| Quebec                   |                 | 3,200        | 3,200                                         |                             |                | 431     |          |                    |    |    |        |  |
| Hamilton                 |                 | 27,074       | 26,643                                        |                             |                | 101     |          |                    |    |    |        |  |
| Hope                     |                 | 1,665        | 1,665                                         |                             |                | 2,323   |          |                    |    |    |        |  |
| Kingston                 |                 | 7,910        | 7,809                                         |                             |                | 3,204   |          |                    |    |    | 13,763 |  |
| London                   |                 | 3,561        | 1,238                                         |                             |                | 3       |          |                    |    |    |        |  |
| Montreal                 |                 | 457,284      | 364,936                                       |                             |                | 118     |          |                    |    |    |        |  |
| Prescott                 |                 | 1,575        | 1,572                                         |                             |                | 6,067   |          |                    |    |    |        |  |
| Quebec                   |                 | 55,739       | 64,911                                        |                             |                | 478     |          |                    |    |    |        |  |
| Toronto                  |                 | 136,315      | 130,248                                       |                             |                | 13,085  |          |                    |    |    |        |  |
| Other Ports              |                 | 3,787        | 3,259                                         |                             |                | 25,837  |          |                    |    |    |        |  |
| Totals                   |                 | 714,341      | 611,452                                       |                             |                | 50,113  |          |                    |    |    | 13,824 |  |

\* F. P. denotes Free Ports.

No. 1.—GENERAL STATEMENT OF IMPORTS.—Continued.

| PORTS.      | Total Quantity. | Total Value. | SPICES—INCLUDING GINGER, PIMENTO AND PEPPER—UNGROUND—IMPORTED FROM |              |                |         |          |                    |
|-------------|-----------------|--------------|--------------------------------------------------------------------|--------------|----------------|---------|----------|--------------------|
|             |                 |              | BRITISH COLONIES.                                                  |              | United States. | France. | Germany. | Foreign Countries. |
|             |                 |              | Great Britain.                                                     | West Indies. |                |         |          |                    |
| Hamilton    | Lbs. 43,311     | \$ 3,721     | \$ 862                                                             | \$           | \$ 2,859       | \$      | \$       | \$                 |
| Kingston    | 7,672           | 598          | 1,217                                                              |              |                |         |          |                    |
| London      | 14,417          | 1,217        | 104                                                                |              |                |         |          |                    |
| Montreal    | 449,697         | 33,568       | 2,500                                                              |              | 9,633          |         |          | 3,373              |
| Quebec      | 37,642          | 3,101        | 3,047                                                              |              | 1,029          |         |          |                    |
| Toronto     | 43,675          | 4,076        | 336                                                                |              | 44             |         |          |                    |
| Other Ports | 4,503           | 429          |                                                                    |              |                |         |          |                    |
| Totals      | 600,917         | 46,710       | 29,018                                                             | 153          | 14,160         |         |          | 3,373              |

| STATIONERY. |  |          |         |    |    |    |       |       |       |
|-------------|--|----------|---------|----|----|----|-------|-------|-------|
| Brockville  |  | \$ 1,708 | \$      | \$ | \$ | \$ | \$    | \$    | \$    |
| Bytown      |  | 4,486    | 1,654   |    |    |    |       |       |       |
| Hamilton    |  | 6,971    | 4,486   |    |    |    |       |       |       |
| Kingston    |  | 1,880    | 3,636   |    |    |    |       |       |       |
| London      |  | 1,886    | 723     |    |    |    |       |       |       |
| Montreal    |  | 91,705   | 832     |    |    |    |       |       |       |
| Quebec      |  | 12,483   | 70,548  |    |    |    |       |       |       |
| Toronto     |  | 38,405   | 10,838  | 8  |    |    |       |       |       |
| Windsor     |  | 1,198    | 29,306  |    |    |    |       |       |       |
| Woodstock   |  | 1,958    | 916     |    |    |    |       |       |       |
| Other Ports |  | 9,434    | 4,323   | 41 |    |    |       |       |       |
| Totals      |  | 171,734  | 127,352 | 40 |    |    | 4,484 | 1,790 | 1,106 |

STEAM ENGINES—Other than Locomotive.

| PORTS.                  | Total Quantity. | Total Value. | SMALL WARES.      |              |                |         |          |                    |
|-------------------------|-----------------|--------------|-------------------|--------------|----------------|---------|----------|--------------------|
|                         |                 |              | BRITISH COLONIES. |              | United States. | France. | Germany. | Foreign Countries. |
|                         |                 |              | Great Britain.    | West Indies. |                |         |          |                    |
| Brockville              |                 | \$ 362       | \$                | \$           | \$             | \$      | \$       | \$                 |
| Fort Erie               |                 | 1,067        | 4,700             |              |                |         |          |                    |
| Gaspé & Outports, F.P.* |                 | 2,000        | 1,440             |              |                |         |          |                    |
| Morrisburgh             |                 | 47           | 955               |              |                |         |          |                    |
| Totals                  |                 | 3,476        | 3,476             |              |                |         |          |                    |

| TOBACCO PIPES. |  |        |        |     |    |    |       |       |       |
|----------------|--|--------|--------|-----|----|----|-------|-------|-------|
| Brockville     |  | \$ 306 | \$     | \$  | \$ | \$ | \$    | \$    | \$    |
| Hamilton       |  | 451    | 253    |     |    |    |       |       |       |
| Kingston       |  | 208    | 233    |     |    |    |       |       |       |
| Montreal       |  | 13,078 | 7,745  |     |    |    |       |       |       |
| Quebec         |  | 916    | 358    |     |    |    |       |       |       |
| Toronto        |  | 3,391  | 2,107  |     |    |    |       |       |       |
| Other Ports    |  | 304    | 58     |     |    |    |       |       |       |
| Totals         |  | 18,656 | 10,957 | 163 |    |    | 1,250 | 3,012 | 1,394 |

\* F. P. denotes Free Ports.

No. 1.—GENERAL STATEMENT OF IMPORTS.—Continued.

| P O R T S.                  | Total Quantity. | Total Value.   | TOYS—IMPORTED FROM |                |                |              |               |                    |                |  |
|-----------------------------|-----------------|----------------|--------------------|----------------|----------------|--------------|---------------|--------------------|----------------|--|
|                             |                 |                | BRITISH COLONIES.  |                | United States. | France.      | Germany.      | Foreign Countries. |                |  |
|                             |                 |                | Great Britain.     | North America. |                |              |               |                    | West Indies.   |  |
| Hamilton.....               |                 | \$ 676         | \$ 329             | \$             | \$             | \$ 163       | \$            | \$ 184             | \$             |  |
| Montreal.....               | 1,847           | 11,252         | 2,612              |                |                | 3,077        |               | 4,132              |                |  |
| Quebec.....                 | 1,775           | 2,182          | 310                |                |                | 624          |               | 1,212              |                |  |
| Toronto.....                | 4,340           | 4,745          | 1,901              |                |                | 1,703        |               | 1,141              |                |  |
| Other Ports.....            | 2,266           | 1,514          | 50                 | 2              |                | 1,462        |               |                    |                |  |
| <b>Totals.....</b>          |                 | <b>20,360</b>  | <b>5,202</b>       | <b>2</b>       |                | <b>7,029</b> | <b>116</b>    | <b>6,069</b>       | <b>1,351</b>   |  |
| WINE OF ALL KINDS—In casks. |                 |                |                    |                |                |              |               |                    |                |  |
| Gaspé & Outports, F.P.*     |                 | \$ 2,080       | \$ 1,631           | \$ 151         | \$             | \$ 24        | \$ 63         | \$                 | \$ 211         |  |
| Hamilton.....               | 1,847           | 8,582          | 4,332              | 82             |                | 340          | 57            | 203                | 3,538          |  |
| Kingston.....               | 1,775           | 1,570          |                    |                |                | 742          |               |                    | 828            |  |
| London.....                 | 4,340           | 5,241          | 714                |                |                | 429          | 2,627         | 1,700              | 86,687         |  |
| Montreal.....               | 2,651,022       | 181,495        | 33,082             |                | 399            | 529          | 57,698        | 5,480              | 22,379         |  |
| Niagara.....                | 498             | 1,079          |                    |                |                |              |               |                    |                |  |
| Quebec.....                 | 04,726          | 42,304         | 7,517              | 6              |                |              | 6,483         |                    |                |  |
| Sault Ste. Marie, P.F.*     | 1,866           | 1,675          | 1,490              |                |                |              | 186           |                    |                |  |
| Toronto.....                | 13,688          | 15,878         | 13,126             |                |                | 2,952        | 307           |                    | 333            |  |
| Other Ports.....            | 2,266           | 2,312          | 1,014              |                |                | 758          | 68            |                    | 472            |  |
| <b>Totals.....</b>          | <b>365,888</b>  | <b>263,306</b> | <b>69,585</b>      | <b>239</b>     | <b>309</b>     | <b>4,874</b> | <b>67,478</b> | <b>7,383</b>       | <b>113,348</b> |  |

WINE OF ALL KINDS—In bottles.

| P O R T S.              | Dozens.       | Total Value.     | WOLLENS.         |                |              |                |               |                |                    |                |
|-------------------------|---------------|------------------|------------------|----------------|--------------|----------------|---------------|----------------|--------------------|----------------|
|                         |               |                  | Great Britain.   | North America. | West Indies. | United States. | France.       | Germany.       | Foreign Countries. |                |
|                         |               |                  |                  |                |              |                |               |                |                    | Great Britain. |
| Clifton.....            | 99            | \$ 575           | \$               | \$             | \$           | \$ 371         | \$ 204        | \$             | \$ 20              |                |
| Gaspé & Outports, F.P.* | 359           | 1,630            | 1,498            | 112            |              | 205            | 54            | 37             |                    |                |
| Hamilton.....           | 204           | 413              | 117              |                |              | 23             | 326           |                |                    |                |
| London.....             | 30            | 349              |                  |                |              | 4,997          | 25,265        | 1,264          | 2,920              |                |
| Montreal.....           | 14,208        | 42,609           | 10,243           |                | 10           | 474            | 3,091         | 8              | 517                |                |
| Quebec.....             | 2,536         | 8,002            | 3,301            | 611            |              | 783            | 703           |                |                    |                |
| Toronto.....            | 471           | 2,901            | 1,415            |                |              | 160            | 140           |                |                    |                |
| Other Ports.....        | 235           | 517              | 194              | 20             | 3            |                |               |                |                    |                |
| <b>Totals.....</b>      | <b>18,230</b> | <b>57,086</b>    | <b>16,768</b>    | <b>743</b>     | <b>13</b>    | <b>7,013</b>   | <b>27,783</b> | <b>1,309</b>   | <b>3,457</b>       |                |
| WOLLENS.                |               |                  |                  |                |              |                |               |                |                    |                |
| Bellefleur.....         |               | \$ 5,727         | \$ 5,540         | \$             | \$           | \$ 187         | \$            | \$             | \$                 |                |
| Beaufort.....           |               | 18,071           | 17,733           |                |              | 338            |               |                |                    |                |
| Bytown.....             |               | 69,701           | 69,701           |                |              |                |               |                |                    |                |
| Cobourg.....            |               | 3,293            | 3,272            |                |              | 26             |               |                |                    |                |
| Dalhousie.....          |               | 19,371           | 18,698           |                |              | 673            |               |                |                    |                |
| Gaspé & Outports, F.P.* |               | 41,364           | 35,843           | 5,920          |              | 91             |               |                |                    |                |
| Georgetown.....         |               | 2,940            | 2,861            |                |              | 89             |               |                |                    |                |
| Quebec.....             |               | 16,192           | 16,192           |                |              | 3,172          |               |                |                    |                |
| Hamilton.....           |               | 331,212          | 331,212          |                |              | 300            |               |                |                    |                |
| Hope.....               |               | 20,374           | 20,374           |                |              | 588            |               |                |                    |                |
| Kingston.....           |               | 48,694           | 48,104           |                |              | 1,722          |               |                |                    |                |
| London.....             |               | 68,225           | 66,503           |                |              | 63,204         |               |                |                    |                |
| Montreal.....           |               | 3,606,130        | 3,396,667        | 305            |              | 106            | 49,413        | 124,763        | 31,488             |                |
| Oshawa.....             |               | 6,118            | 6,012            |                |              | 121            |               |                |                    |                |
| Paris.....              |               | 4,800            | 4,676            |                |              | 786            |               |                |                    |                |
| Prescott.....           |               | 7,663            | 6,877            |                |              | 3,082          |               |                |                    |                |
| Quebec.....             |               | 575,582          | 567,760          | 461            |              | 503            |               | 3,776          |                    |                |
| Sault Ste. Marie, P.F.* |               | 18,497           | 16,404           |                |              | 141            |               |                |                    |                |
| Stratford.....          |               | 938              | 938              |                |              | 35,439         |               |                |                    |                |
| Toronto.....            |               | 844,697          | 808,764          |                |              | 2,8            |               | 494            |                    |                |
| Windsor.....            |               | 7,185            | 6,917            |                |              | 22             |               |                |                    |                |
| Woodstock.....          |               | 4,346            | 4,324            |                |              | 130            |               |                |                    |                |
| Other Ports.....        |               | 7,822            | 3,977            | 350            |              |                |               |                |                    |                |
| <b>Totals.....</b>      |               | <b>5,792,550</b> | <b>5,459,039</b> | <b>7,036</b>   |              | <b>115,305</b> | <b>49,916</b> | <b>129,165</b> | <b>31,488</b>      |                |

\* F. P. denotes Free Ports.

No. 1.—GENERAL STATEMENT OF IMPORTS.—Continued.

| P O R T S.              | Total Quantity. | Total Value. | UNENUMERATED ARTICLES—IMPORTED FROM |                   |              |                |         |          |                    |  |  |       |
|-------------------------|-----------------|--------------|-------------------------------------|-------------------|--------------|----------------|---------|----------|--------------------|--|--|-------|
|                         |                 |              | Great Britain.                      | BRITISH COLONIES. |              | United States. | Franco. | Germany. | Foreign Countries. |  |  |       |
|                         |                 |              |                                     | North America.    | West Indies. |                |         |          |                    |  |  |       |
| Brimford                |                 | \$ 4,464     |                                     |                   |              | \$ 4,464       |         |          |                    |  |  |       |
| Brockville              |                 | 3,881        |                                     |                   |              | 3,881          |         |          |                    |  |  |       |
| Dalhousie               |                 | 3,939        |                                     |                   |              | 2,292          |         |          |                    |  |  |       |
| Gaspé & Outports, F.P.* |                 | 31,921       | 29,100                              |                   |              | 943            |         |          |                    |  |  | 42    |
| Hamilton                |                 | 4,317        | 1,501                               | 1,753             | 83           | 2,639          | 87      |          |                    |  |  |       |
| Hoppe                   |                 | 2,410        | 30                                  |                   |              | 2,389          |         |          |                    |  |  |       |
| Kingston                |                 | 6,614        | 383                                 |                   |              | 6,210          | 21      |          |                    |  |  |       |
| Montreal                |                 | 111,137      | 58,483                              | 18                |              | 40,219         | 9,245   |          |                    |  |  | 2,368 |
| Oshawa                  |                 | 26,488       | 17,137                              | 35                |              | 2,634          | 227     |          |                    |  |  | 42    |
| Quebec                  |                 | 2,789        | 522                                 |                   |              | 8,057          |         |          |                    |  |  |       |
| St. John's              |                 | 3,362        | 437                                 |                   |              | 2,840          |         |          |                    |  |  |       |
| Sault Ste. Marie, F.P.* |                 | 5,285        | 71                                  |                   |              | 4,848          |         |          |                    |  |  |       |
| Toronto                 |                 | 5,859        | 44                                  |                   |              | 5,436          |         |          |                    |  |  | 352   |
| Windsor                 |                 | 2,528        | 608                                 | 7                 |              | 2,628          |         |          |                    |  |  | 12    |
| Woodstock               |                 | 2,076        |                                     |                   |              | 23,449         |         |          |                    |  |  |       |
| Other Ports.            |                 |              |                                     |                   |              |                |         |          |                    |  |  |       |
| Totals                  |                 | 240,713      | 109,109                             | 1,813             | 33           | 116,418        | 9,580   | 394      |                    |  |  | 2,810 |

BOOK, MAP AND NEWS PRINTING PAPER.

|              |        |       |  |  |  |        |  |  |  |  |  |  |
|--------------|--------|-------|--|--|--|--------|--|--|--|--|--|--|
| Chatham      | \$ 610 |       |  |  |  | \$ 610 |  |  |  |  |  |  |
| Montreal     | 397    | 197   |  |  |  | 200    |  |  |  |  |  |  |
| Quebec       | 1,006  | 93    |  |  |  | 52     |  |  |  |  |  |  |
| Toronto      | 145    |       |  |  |  | 158    |  |  |  |  |  |  |
| Windsor      | 158    |       |  |  |  | 154    |  |  |  |  |  |  |
| Other Ports. | 108    | 44    |  |  |  |        |  |  |  |  |  |  |
| Totals       | 2,514  | 1,340 |  |  |  | 1,174  |  |  |  |  |  |  |

ANCHORS—5 cwt. and under.

|                         |        |       |    |  |  |        |  |  |  |  |  |  |
|-------------------------|--------|-------|----|--|--|--------|--|--|--|--|--|--|
| Gaspé & Outports, F.P.* | \$ 943 |       |    |  |  | \$ 920 |  |  |  |  |  |  |
| Montreal                | 1,375  |       |    |  |  | 1,375  |  |  |  |  |  |  |
| Quebec                  | 2,224  |       |    |  |  | 2,224  |  |  |  |  |  |  |
| Other Ports             | 267    |       |    |  |  | 55     |  |  |  |  |  |  |
| Totals                  | 4,809  | 4,605 | 23 |  |  | 181    |  |  |  |  |  |  |

PRINTED BOOKS, PERIODICALS AND PAMPHLETS—Editions of which are Printed in Canada.

|                          |       |    |  |  |  |       |  |  |  |  |  |  |
|--------------------------|-------|----|--|--|--|-------|--|--|--|--|--|--|
| Brockville               | \$ 45 |    |  |  |  | \$ 45 |  |  |  |  |  |  |
| Saint Ste. Marie, P. F.* | 121   |    |  |  |  | 121   |  |  |  |  |  |  |
| Toronto                  | 142   |    |  |  |  | 142   |  |  |  |  |  |  |
| Other Ports              | 49    |    |  |  |  | 25    |  |  |  |  |  |  |
| Totals                   | 357   | 70 |  |  |  | 287   |  |  |  |  |  |  |

BRASS—In Bars, Rods or Sheets.

|             |        |       |  |  |  |        |  |  |  |  |  |  |
|-------------|--------|-------|--|--|--|--------|--|--|--|--|--|--|
| Guolph      | \$ 261 |       |  |  |  | \$ 261 |  |  |  |  |  |  |
| Hamilton    | 546    |       |  |  |  | 884    |  |  |  |  |  |  |
| Kingston    | 4,033  |       |  |  |  | 3,449  |  |  |  |  |  |  |
| Montreal    | 5,563  |       |  |  |  | 194    |  |  |  |  |  |  |
| Toronto     | 194    |       |  |  |  | 64     |  |  |  |  |  |  |
| Other Ports | 116    |       |  |  |  |        |  |  |  |  |  |  |
| Totals      | 10,713 | 6,361 |  |  |  | 4,952  |  |  |  |  |  |  |

\* F. P. denotes Free Ports.



No. 1.—GENERAL STATEMENT OF IMPORTS.—Continued.

| P O R T S.                             | Total Quantity. | Total Value. | BRASS OR COPPER WIRE AND WIRE CLOTH—IMPORTED FROM |                   |              |                |          |         |                    |  |
|----------------------------------------|-----------------|--------------|---------------------------------------------------|-------------------|--------------|----------------|----------|---------|--------------------|--|
|                                        |                 |              | Great Britain.                                    | BRITISH COLONIES. |              | United States. | Germany. | France. | Foreign Countries. |  |
|                                        |                 |              |                                                   | North America.    | West Indies. |                |          |         |                    |  |
| Dalhousie .....                        |                 | \$ 220       | \$ 35                                             | \$                | \$           | \$ 185         | \$       | \$      | \$                 |  |
| Hamilton .....                         |                 | 195          | 170                                               |                   |              | 25             |          |         |                    |  |
| London .....                           |                 | 395          |                                                   |                   |              | 395            |          |         |                    |  |
| Montreal .....                         |                 | 3,402        | 3,384                                             |                   |              | 18             |          |         |                    |  |
| Quebec .....                           |                 | 278          | 261                                               |                   |              | 17             |          |         |                    |  |
| Sault Ste. Marie, F.P.* .....          |                 | 393          | 393                                               |                   |              |                |          |         |                    |  |
| Toronto .....                          |                 | 253          | 142                                               |                   |              | 116            |          |         |                    |  |
| Other Ports.....                       |                 | 328          | 7                                                 |                   |              | 321            |          |         |                    |  |
| Totals.....                            |                 | 5,460        | 4,392                                             |                   |              | 1,077          |          |         |                    |  |
| COPPER IN BARS, RODS, BOLTS OR SHEETS. |                 |              |                                                   |                   |              |                |          |         |                    |  |
| Gaspé & Outports, F.P.* .....          |                 | \$ 887       | \$ 387                                            | \$                | \$           | \$             | \$       | \$      | \$                 |  |
| Hamilton.....                          |                 | 3,654        | 3,126                                             |                   |              | 528            |          |         |                    |  |
| London .....                           |                 | 1,085        | 874                                               |                   |              | 511            |          |         |                    |  |
| Montreal .....                         |                 | 17,093       | 11,816                                            |                   |              | 5,277          |          |         |                    |  |
| Quebec .....                           |                 | 40,243       | 38,002                                            | 109               |              | 2,132          |          |         |                    |  |
| Toronto .....                          |                 | 2,818        | 2,020                                             |                   |              | 798            |          |         |                    |  |
| Other Ports.....                       |                 | 1,918        | 78                                                |                   |              | 1,840          |          |         |                    |  |
| Totals.....                            |                 | 67,698       | 56,603                                            | 109               |              | 11,086         |          |         |                    |  |

| COPPER, BRASS OR IRON TUBES AND PIPING. |                 |              |                |                   |              |                |          |         |                    |  |
|-----------------------------------------|-----------------|--------------|----------------|-------------------|--------------|----------------|----------|---------|--------------------|--|
| P O R T S.                              | Total Quantity. | Total Value. | CANDLE WICK.   |                   |              |                |          |         |                    |  |
|                                         |                 |              | Great Britain. | BRITISH COLONIES. |              | United States. | Germany. | France. | Foreign Countries. |  |
|                                         |                 |              |                | North America.    | West Indies. |                |          |         |                    |  |
| Clifton .....                           |                 | \$ 2,013     | \$             | \$                | \$           | \$             | \$       | \$      | \$                 |  |
| Hamilton.....                           |                 | 2,117        | 1,872          |                   |              | 2,013          |          |         |                    |  |
| Kingston .....                          |                 | 2,226        |                |                   |              | 2,226          |          |         |                    |  |
| Montreal .....                          |                 | 26,639       | 22,767         |                   |              | 2,882          |          |         |                    |  |
| Quebec .....                            |                 | 1,248        | 1,248          |                   |              |                |          |         |                    |  |
| Toronto .....                           |                 | 769          | 119            |                   |              | 650            |          |         |                    |  |
| Windsor.....                            |                 | 4,107        |                |                   |              | 4,107          |          |         |                    |  |
| Other Ports.....                        |                 | 1,652        |                |                   |              | 1,652          |          |         |                    |  |
| Totals.....                             |                 | 39,771       | 25,996         |                   |              | 13,775         |          |         |                    |  |
| CANDLE WICK.                            |                 |              |                |                   |              |                |          |         |                    |  |
| Hamilton.....                           |                 | \$ 2,219     | \$ 1,864       | \$                | \$           | \$ 855         | \$       | \$      | \$                 |  |
| London .....                            |                 | 1,141        | 412            |                   |              | 729            |          |         |                    |  |
| Montreal .....                          |                 | 14,656       | 7,798          |                   |              | 6,867          |          |         |                    |  |
| Quebec .....                            |                 | 4,889        | 4,765          |                   |              | 124            |          |         |                    |  |
| Toronto .....                           |                 | 2,287        | 388            |                   |              | 1,879          |          |         |                    |  |
| Other Ports.....                        |                 | 2,459        | 238            | 32                |              | 2,189          |          |         |                    |  |
| Totals.....                             |                 | 27,630       | 14,965         | 32                |              | 12,633         |          |         |                    |  |
| COTTON YARN AND WARP.                   |                 |              |                |                   |              |                |          |         |                    |  |
| Dundas .....                            |                 | \$ 2,947     | \$ 596         | \$                | \$           | \$ 2,351       | \$       | \$      | \$                 |  |
| Gaspé & Outports, F.P.* .....           |                 | 2,489        | 2,349          |                   |              | 66             |          |         |                    |  |
| Hamilton.....                           |                 | 3,616        | 3,550          |                   |              | 7,601          |          |         |                    |  |
| Kingston .....                          |                 | 1,562        | 40,582         |                   |              | 4,638          |          |         |                    |  |
| Montreal .....                          |                 | 48,183       | 9,896          |                   |              | 2,549          |          |         |                    |  |
| Quebec .....                            |                 | 9,896        | 1,702          |                   |              | 17,205         |          |         |                    |  |
| Toronto .....                           |                 | 6,340        | 447            |                   |              |                |          |         |                    |  |
| Other Ports.....                        |                 | 2,996        |                |                   |              |                |          |         |                    |  |
| Totals.....                             |                 | 78,019       | 60,674         | 140               |              |                |          |         |                    |  |

\* F. P. denotes Free Ports.

No. 1.—GENERAL STATEMENT OF IMPORTS.—Continued.

| P.O.R.T.S.             | Total Quantity. | Total Value. | ENGRAVINGS AND PRINTS—IMPORTED FROM |                |                |         |          |                    |              |  |
|------------------------|-----------------|--------------|-------------------------------------|----------------|----------------|---------|----------|--------------------|--------------|--|
|                        |                 |              | BRITISH COLONIES.                   |                | United States. | France. | Germany. | Foreign Countries. |              |  |
|                        |                 |              | Great Britain.                      | North America. |                |         |          |                    | West Ind Is. |  |
| Clifton.....           |                 | \$ 2,504     | \$                                  | \$             | \$ 2,504       | \$      | \$       | \$                 | \$           |  |
| Hamilton.....          |                 | 1,010        | 37                                  |                | 973            |         |          |                    |              |  |
| Montreal.....          |                 | 5,940        | 1,723                               |                | 1,840          |         | 2,230    | 129                |              |  |
| Quebec.....            |                 | 1,437        | 214                                 |                | 407            |         | 756      |                    |              |  |
| Toronto.....           |                 | 1,786        | 307                                 |                | 1,428          |         |          | 161                |              |  |
| Other Ports.....       |                 | 3,522        | 32                                  |                | 3,290          |         |          |                    |              |  |
| Totals.....            |                 | 15,990       | 2,403                               |                | 10,311         |         | 2,995    | 200                |              |  |
| JEWELLERY AND WATCHES. |                 |              |                                     |                |                |         |          |                    |              |  |
| Bytown.....            |                 | \$ 3,601     | \$ 3,801                            | \$             | \$             | \$      | \$       | \$                 | \$           |  |
| Hamilton.....          |                 | 24,262       | 577                                 |                | 1,412          |         | 22,096   | 177                |              |  |
| Montreal.....          |                 | 91,938       | 49,930                              |                | 17,051         |         | 16,382   | 900                | 7,030        |  |
| Quebec.....            |                 | 8,446        | 6,741                               |                | 1,524          |         | 181      |                    |              |  |
| Toronto.....           |                 | 49,020       | 42,353                              |                | 3,363          |         | 2,427    | 886                |              |  |
| Other Ports.....       |                 | 5,789        | 856                                 |                | 4,934          |         |          |                    |              |  |
| Totals.....            |                 | 182,665      | 104,107                             |                | 28,284         |         | 41,080   | 2,053              | 7,030        |  |

| CANADA PLATES AND TINNED PLATES. |  |           |           |    |       |    |    |     |    |       |
|----------------------------------|--|-----------|-----------|----|-------|----|----|-----|----|-------|
| IRON—Galvanized and Sheet.       |  |           |           |    |       |    |    |     |    |       |
| IRON—Wire, Nail and Spike Rod.   |  |           |           |    |       |    |    |     |    |       |
| Hamilton.....                    |  | \$ 31,245 | \$ 31,245 | \$ | \$    | \$ | \$ | \$  | \$ | \$    |
| Dundas.....                      |  | 4,279     | 2,691     |    | 1,588 |    |    |     |    |       |
| Montreal.....                    |  | 165,574   | 165,245   |    | 329   |    |    |     |    | 1,137 |
| Quebec.....                      |  | 28,598    | 28,598    |    |       |    |    |     |    |       |
| Trenton.....                     |  | 13,166    | 10,387    |    | 2,279 |    |    |     |    |       |
| Other Ports.....                 |  | 1,407     | 1,230     |    | 177   |    |    |     |    |       |
| Totals.....                      |  | 244,269   | 239,896   |    | 4,373 |    |    |     |    | 1,137 |
| IRON—Wire, Nail and Spike Rod.   |  |           |           |    |       |    |    |     |    |       |
| Bytown.....                      |  | \$ 729    | \$ 729    | \$ | \$    | \$ | \$ | \$  | \$ | \$    |
| Dundas.....                      |  | 1,491     | 649       |    | 942   |    |    |     |    |       |
| Hamilton.....                    |  | 6,280     | 5,961     |    | 209   |    |    |     |    |       |
| Montreal.....                    |  | 20,151    | 26,418    |    | 1,776 |    |    | 210 |    |       |
| Quebec.....                      |  | 4,220     | 4,220     |    |       |    |    |     |    |       |
| Toronto.....                     |  | 2,760     | 2,487     |    | 1,587 |    |    |     |    |       |
| Other Ports.....                 |  | 1,402     | 729       |    | 473   |    |    |     |    |       |
| Totals.....                      |  | 46,033    | 49,404    |    | 4,987 |    |    | 210 |    | 1,137 |

\* F. P. denotes Free Ports.

No. 1.—GENERAL STATEMENT OF IMPORTS.—Continued.

| P O R T S.              | Total Quantity. | Total Value. | IRON—BAR, BAR, ROD OR HOOP—IMPORTED FROM |              |                |         |          |                    |       |
|-------------------------|-----------------|--------------|------------------------------------------|--------------|----------------|---------|----------|--------------------|-------|
|                         |                 |              | BRITISH COLONIES.                        |              | United States. | France. | Germany. | Foreign Countries. |       |
|                         |                 |              | North America.                           | West Indies. |                |         |          |                    |       |
| Bytown.....             |                 | \$ 3,604     | \$                                       | \$           | \$ 3,604       | \$      | \$       | \$                 | \$    |
| Cobourg.....            |                 | 1,580        | 1,580                                    |              |                |         |          |                    |       |
| Dalhousie.....          |                 | 3,715        | 3,607                                    |              | 108            |         |          |                    |       |
| Gaspé & Outports, F.P.* |                 | 4,423        | 4,208                                    |              | 125            |         |          |                    |       |
| Hamilton.....           |                 | 44,674       | 44,535                                   |              | 139            |         |          |                    |       |
| Hopu.....               |                 | 1,971        | 1,971                                    |              |                |         |          |                    |       |
| Kingston.....           |                 | 17,597       | 17,109                                   |              | 488            |         |          |                    |       |
| Montreal.....           |                 | 432,876      | 426,608                                  |              | 3,870          |         |          |                    | 1,970 |
| Quebec.....             |                 | 121,075      | 120,422                                  |              | 653            |         |          |                    |       |
| Sarnia.....             |                 | 2,275        | 2,156                                    |              | 119            |         |          |                    |       |
| Toronto.....            |                 | 65,832       | 65,561                                   |              | 271            |         |          |                    |       |
| Other Ports.....        |                 | 7,912        | 2,091                                    |              | 5,821          |         |          |                    |       |
| Totals.....             |                 | 707,534      | 690,026                                  | 1,112        | 14,420         |         |          |                    | 1,970 |

| IRON—Hoop or Tire, for Locomotive Wheels. |          |
|-------------------------------------------|----------|
| Clifton.....                              | \$ 4,968 |
| Hamilton.....                             | 1,626    |
| Montreal.....                             | 43,370   |
| Totals.....                               | 49,954   |

| IRON—Boiler Plate. |          |
|--------------------|----------|
| Hamilton.....      | \$ 7,314 |
| Montreal.....      | 31,150   |
| Quebec.....        | 3,489    |
| Other Ports.....   | 872      |
| Totals.....        | 41,919   |

| IRON—Railroad Bars, Wrought Iron Chairs and Spikes. |           |
|-----------------------------------------------------|-----------|
| Brookville.....                                     | \$ 50,653 |
| Chippawa.....                                       | 18,394    |
| Castrook.....                                       | 14,187    |
| Fort Erie.....                                      | 20,085    |
| Montreal.....                                       | 30,333    |
| Quebec.....                                         | 66,497    |
| Saint John.....                                     | 36,113    |
| Toronto.....                                        | 8,170     |
| Other Ports.....                                    | 6,884     |
| Totals.....                                         | 243,337   |

| IRON—Rolled Plate. |        |
|--------------------|--------|
| Hamilton.....      | \$ 331 |
| Kingston.....      | 7,485  |
| Montreal.....      | 4,413  |
| Totals.....        | 12,215 |

\* F. P. denotes Free Ports.

No. 1.—GENERAL STATEMENT OF IMPORTS.—Continued.

| P O R T S .                       | Total Quantity. | Total Value. | LEAD IN SHEET—IMPORTED FROM |                   |              |                |         |          |                    |    |
|-----------------------------------|-----------------|--------------|-----------------------------|-------------------|--------------|----------------|---------|----------|--------------------|----|
|                                   |                 |              | Great Britain.              | BRITISH COLONIES. |              | United States. | France. | Germany. | Foreign Countries. |    |
|                                   |                 |              |                             | North America.    | West Indies. |                |         |          |                    |    |
| Gaspé & Outports, P. P.*          |                 | \$ 297       | \$ 259                      | \$ 18             | \$           | \$ 20          | \$      | \$       | \$                 | \$ |
| Montreal                          |                 | 11,503       | 11,484                      |                   |              | 19             |         |          |                    |    |
| Quebec                            |                 | 630          | 498                         | 32                |              |                |         |          |                    |    |
| Toronto                           |                 | 362          | 362                         |                   |              |                |         |          |                    |    |
| Other Ports                       |                 | 156          | 102                         |                   |              | 54             |         |          |                    |    |
| Totals                            |                 | 12,848       | 12,705                      | 50                |              | 93             |         |          |                    |    |
| LITHARGE.                         |                 |              |                             |                   |              |                |         |          |                    |    |
| Hamilton                          | \$              | \$ 39        | \$ 39                       | \$                | \$           | \$             | \$      | \$       | \$                 | \$ |
| Montreal                          |                 | 3,159        | 3,159                       |                   |              |                |         |          |                    |    |
| Toronto                           |                 | 105          | 38                          |                   |              | 67             |         |          |                    |    |
| Other Ports                       |                 | 28           | 11                          |                   |              | 17             |         |          |                    |    |
| Totals                            |                 | 3,331        | 3,247                       |                   |              | 84             |         |          |                    |    |
| LOCOMOTIVE AND ENGINE FRAMES, &c. |                 |              |                             |                   |              |                |         |          |                    |    |
| Clifton                           | \$              | \$ 5,547     | \$                          | \$                | \$           | \$             | \$      | \$       | \$                 | \$ |
| Dundas                            |                 | 816          |                             |                   |              |                |         |          |                    |    |
| Hamilton                          |                 | 1,129        | 1,129                       |                   |              | 816            |         |          |                    |    |
| Montreal                          |                 | 50,838       | 46,760                      |                   |              | 1,578          |         |          |                    |    |
| Other Ports                       |                 | 154          |                             |                   |              | 164            |         |          |                    |    |
| Totals                            |                 | 57,984       | 49,889                      |                   |              | 8,095          |         |          |                    |    |

| MAPS, CHARTS AND ATLASES. |    |        |        |    |    |        |    |    |     |    |
|---------------------------|----|--------|--------|----|----|--------|----|----|-----|----|
| Dartington                | \$ | \$ 224 | \$     | \$ | \$ | \$     | \$ | \$ | \$  | \$ |
| Hamilton                  |    | 523    |        |    |    |        |    |    |     |    |
| Kingston                  |    | 594    | 594    |    |    | 700    |    |    |     |    |
| London                    |    | 700    |        |    |    |        |    |    |     |    |
| Montreal                  |    | 1,616  | 365    |    |    | 1,203  |    |    | 48  |    |
| Quebec                    |    | 546    | 276    |    |    | 242    |    |    | 28  |    |
| Saint John's              |    | 548    |        |    |    | 548    |    |    |     |    |
| Toronto                   |    | 391    | 25     |    |    | 366    |    |    |     |    |
| Woodstock                 |    | 530    |        |    |    | 530    |    |    |     |    |
| Other Ports               |    | 1,388  | 3      |    |    | 1,386  |    |    |     |    |
| Totals                    |    | 7,150  | 669    |    |    | 6,405  |    |    | 76  |    |
| MEDICINAL ROOTS.          |    |        |        |    |    |        |    |    |     |    |
| Hamilton                  | \$ | \$ 502 | \$ 260 | \$ | \$ | \$ 242 | \$ | \$ | \$  | \$ |
| Montreal                  |    | 3,287  | 2,316  |    |    | 672    |    |    | 287 |    |
| Quebec                    |    | 143    | 141    |    | 2  | 2      |    |    |     |    |
| Toronto                   |    | 3,183  | 2,791  |    |    | 392    |    |    |     |    |
| Other Ports               |    | 339    |        |    |    | 339    |    |    |     |    |
| Totals                    |    | 7,454  | 5,508  | 2  |    | 1,647  |    |    | 297 |    |
| PHOSPHORUS.               |    |        |        |    |    |        |    |    |     |    |
| Hamilton                  | \$ | \$ 105 | \$ 105 | \$ | \$ | \$     | \$ | \$ | \$  | \$ |
| Montreal                  |    | 906    | 482    |    |    | 424    |    |    |     |    |
| Quebec                    |    | 89     | 89     |    |    |        |    |    |     |    |
| Toronto                   |    | 142    | 142    |    |    | 44     |    |    |     |    |
| Other Ports               |    | 41     |        |    |    |        |    |    |     |    |
| Totals                    |    | 1,286  | 818    |    |    | 408    |    |    |     |    |

\* F. P. denotes Free Ports.

No. 1.—GENERAL STATEMENT OF IMPORTS.—Continued.

| PORTS.                    | Total Quantity. | Total Value. | PLASTER OF PARIS OR HYDRAULIC CEMENT—IMPORTED FROM |              |                |         |          |                  | Foreign Countries. |     |
|---------------------------|-----------------|--------------|----------------------------------------------------|--------------|----------------|---------|----------|------------------|--------------------|-----|
|                           |                 |              | BRITISH COLONIES.                                  |              | United States. | France. | Germany. | Other Countries. |                    |     |
|                           |                 |              | Great Britain.                                     | West Indies. |                |         |          |                  |                    |     |
| Bytown                    |                 | \$ 2,884     |                                                    |              | \$ 2,881       |         |          |                  |                    |     |
| Hamilton                  |                 | 510          |                                                    |              | 510            |         |          |                  |                    |     |
| Montreal                  |                 | 711          |                                                    |              | 263            |         |          |                  |                    |     |
| Kingston                  |                 | 575          |                                                    |              | 375            |         |          |                  |                    |     |
| Stouffville               |                 | 470          |                                                    |              | 470            |         |          |                  |                    |     |
| Toronto                   |                 | 764          |                                                    |              | 764            |         |          |                  |                    |     |
| Other Ports               |                 | 3,749        |                                                    |              | 3,746          |         |          |                  |                    |     |
| Totals                    |                 | 9,763        | 348                                                | 3            | 9,412          |         |          |                  |                    |     |
| RED LEAD, WHITE LEAD—Dry. |                 |              |                                                    |              |                |         |          |                  |                    |     |
| Hamilton                  |                 | \$ 1,491     |                                                    |              |                |         |          |                  |                    |     |
| Montreal                  |                 | 29,323       |                                                    |              | 241            |         |          |                  |                    |     |
| Quebec                    |                 | 584          |                                                    |              | 53             |         |          |                  |                    |     |
| Toronto                   |                 | 3,618        |                                                    |              | 443            |         |          |                  |                    |     |
| Other Ports               |                 | 204          |                                                    |              | 130            |         |          |                  |                    |     |
| Totals                    |                 | 35,230       | 34,360                                             |              | 870            |         |          |                  |                    |     |
| SAILS—Ready made.         |                 |              |                                                    |              |                |         |          |                  |                    |     |
| Gaspé & Outports, F.P.*   |                 | \$ 2,541     |                                                    |              |                |         |          |                  |                    |     |
| Pictou                    |                 | 162          |                                                    |              | 162            |         |          |                  |                    |     |
| Quebec                    |                 | 1,230        |                                                    |              | 170            |         |          |                  |                    |     |
| Bowen                     |                 | 170          |                                                    |              | 108            |         |          |                  |                    |     |
| Other Ports               |                 | 108          |                                                    |              |                |         |          |                  |                    |     |
| Totals                    |                 | 4,211        | 3,010                                              | 661          | 1,600          |         |          |                  |                    | 100 |

| PORTS.                                | Total Quantity. | Total Value. | SILK TWIST—For Hats, Boots and Shoes. |              |                |         |          |                  |                  |     |
|---------------------------------------|-----------------|--------------|---------------------------------------|--------------|----------------|---------|----------|------------------|------------------|-----|
|                                       |                 |              | Great Britain.                        | West Indies. | United States. | France. | Germany. | Other Countries. |                  |     |
|                                       |                 |              |                                       |              |                |         |          |                  | Other Countries. |     |
| Hamilton                              |                 | \$ 883       |                                       |              |                |         |          |                  |                  |     |
| Montreal                              |                 | 11,445       |                                       |              | 248            |         |          |                  |                  |     |
| Quebec                                |                 | 1,606        |                                       |              | 241            |         |          |                  |                  |     |
| Toronto                               |                 | 928          |                                       |              | 746            |         |          |                  |                  |     |
| Other Ports                           |                 | 365          |                                       |              | 365            |         |          |                  |                  |     |
| Totals                                |                 | 15,227       | 13,627                                |              | 1,600          |         |          |                  |                  |     |
| STEAMBOAT AND MILL SHAFTS AND CRANKS. |                 |              |                                       |              |                |         |          |                  |                  |     |
| Chatham                               |                 | \$ 79        |                                       |              |                |         |          |                  |                  |     |
| Hope                                  |                 | 91           |                                       |              | 79             |         |          |                  |                  |     |
| Kingston                              |                 | 150          |                                       |              | 91             |         |          |                  |                  |     |
| Montreal                              |                 | 5,112        |                                       |              | 1,228          |         |          |                  |                  |     |
| Totals                                |                 | 5,432        | 3,884                                 |              | 1,548          |         |          |                  |                  |     |
| STEEL—Wrought or Cast.                |                 |              |                                       |              |                |         |          |                  |                  |     |
| Clifton                               |                 | \$ 2,194     |                                       |              |                |         |          |                  |                  |     |
| Hamilton                              |                 | 9,910        |                                       |              | 2,194          |         |          |                  |                  |     |
| Montreal                              |                 | 100,743      |                                       |              | 263            |         |          |                  |                  |     |
| Oshawa                                |                 | 6,193        |                                       |              | 1,893          |         |          |                  |                  | 733 |
| Quebec                                |                 | 2,220        |                                       |              | 226            |         |          |                  |                  |     |
| Toronto                               |                 | 3,656        |                                       |              | 2,463          |         |          |                  |                  |     |
| Other Ports                           |                 | 3,406        |                                       |              |                |         |          |                  |                  |     |
| Totals                                |                 | 128,322      | 120,695                               |              | 6,994          |         |          |                  |                  | 733 |

\* F. P. denotes Free Ports.

No. 1.—GENERAL STATEMENT OF IMPORTS.—Continued.

| P O R T S.             | Total Quantity. | Total Value. | STRAW, TUSCAN AND GRASS FANCY PLAITS—IMPORTED FROM |                             |                |          | Foreign Countries. |
|------------------------|-----------------|--------------|----------------------------------------------------|-----------------------------|----------------|----------|--------------------|
|                        |                 |              | BRITISH COLONIES.                                  |                             | United States. | Germany. |                    |
|                        |                 |              | Great Britain.                                     | North America. West Indies. |                |          |                    |
| Hamilton               |                 | \$ 91        |                                                    |                             |                |          |                    |
| Montreal               |                 | 429          |                                                    |                             |                |          |                    |
| Toronto                |                 | 1,208        |                                                    |                             |                |          | 429                |
| Totals                 |                 | 1,728        |                                                    |                             |                |          | 429                |
| SPIRITS OF TORPENTINE. |                 |              |                                                    |                             |                |          |                    |
| Hamilton               | Gallons. 560    | \$ 632       |                                                    |                             | \$ 632         |          |                    |
| Montreal               | 14,030          | 18,076       | 3,820                                              |                             | 8,256          |          |                    |
| Quebec                 | 154             | 249          | 194                                                |                             | 55             |          |                    |
| Toronto                | 222             | 207          | 78                                                 |                             | 247            |          |                    |
| Other Ports            | 410             | 501          |                                                    |                             | 423            |          |                    |
| Totals                 | 15,376          | 19,725       | 10,092                                             |                             | 9,633          |          |                    |
| TIN—Granulated or Bar. |                 |              |                                                    |                             |                |          |                    |
| Bytown                 |                 | \$ 394       |                                                    |                             |                |          |                    |
| Hamilton               |                 | 457          |                                                    |                             | \$ 394         |          |                    |
| Montreal               |                 | 1,724        |                                                    |                             |                |          |                    |
| Quebec                 |                 | 103          |                                                    |                             |                |          |                    |
| Other Ports            |                 | 14           |                                                    | 7                           |                |          |                    |
| Totals                 |                 | 2,692        | 2,284                                              | 7                           | 401            |          |                    |

| ZINC OR SPELTER—In Sheet. |                 |              |                                            |                             |                |          |         |                  |  |           |
|---------------------------|-----------------|--------------|--------------------------------------------|-----------------------------|----------------|----------|---------|------------------|--|-----------|
| P O R T S.                | Total Quantity. | Total Value. | ACIDS—Of every description—Except Vinogar. |                             |                |          |         |                  |  |           |
|                           |                 |              | Great Britain.                             | North America. West Indies. | United States. | Germany. | France. | Other Countries. |  |           |
| Montréal                  |                 | \$ 36,433    | 12,827                                     |                             |                |          |         |                  |  | \$ 16,308 |
| Québec                    |                 | 174          | 59                                         |                             |                |          |         |                  |  | 31        |
| Toronto                   |                 | 77           |                                            |                             |                |          |         |                  |  |           |
| Other Ports               |                 | 74           |                                            |                             |                |          |         |                  |  |           |
| Totals                    |                 | 36,758       | 12,886                                     |                             |                |          |         |                  |  | 16,339    |
| ALUM.                     |                 |              |                                            |                             |                |          |         |                  |  |           |
| Coaticook                 |                 | \$ 1,644     |                                            |                             |                |          |         |                  |  |           |
| Hamilton                  |                 | 1,772        | 1,184                                      |                             |                |          |         |                  |  |           |
| Montreal                  |                 | 6,973        | 9,589                                      |                             |                |          |         |                  |  |           |
| Quebec                    |                 | 11,470       | 1,433                                      |                             |                |          |         |                  |  |           |
| Other Ports               |                 | 1,637        |                                            |                             |                |          |         |                  |  |           |
| Totals                    |                 | 37,572       | 13,781                                     |                             |                |          |         |                  |  |           |
| Hamilton                  |                 | \$ 354       |                                            |                             |                |          |         |                  |  |           |
| Montreal                  |                 | 5,530        | 323                                        |                             |                |          |         |                  |  |           |
| Quebec                    |                 | 400          | 5,520                                      |                             |                |          |         |                  |  |           |
| Toronto                   |                 | 480          | 400                                        |                             |                |          |         |                  |  |           |
| Other Ports               |                 | 170          | 40                                         |                             |                |          |         |                  |  |           |
| Totals                    |                 | 6,934        | 6,730                                      |                             |                |          |         |                  |  |           |

\* P. P. denotes Free Ports.



No. 1.—GENERAL STATEMENT OF IMPORTS.—Continued.

| PORTS.             | Total Quantity. | Total Value.  | SHEEP—IMPORTED FROM |                   |               |                |         |          |                    |  |
|--------------------|-----------------|---------------|---------------------|-------------------|---------------|----------------|---------|----------|--------------------|--|
|                    |                 |               | Great Britain.      | BRITISH COLONIES. |               | United States. | France. | Germany. | Foreign Countries. |  |
|                    |                 |               |                     | North America.    | West Indies.  |                |         |          |                    |  |
| Clifton.....       | No. 214         | \$ 1,013      | \$                  | \$                | \$ 1,013      | \$             | \$      | \$       | \$                 |  |
| Conitceek.....     | 302             | 955           |                     |                   |               |                |         |          |                    |  |
| Cornwall.....      | 117             | 321           |                     |                   |               |                |         |          |                    |  |
| Dundee.....        | 3               | 1,310         |                     |                   | 1,310         |                |         |          |                    |  |
| Freshburgh.....    | 128             | 795           |                     |                   |               |                |         |          |                    |  |
| Henningsford.....  | 176             | 505           |                     |                   |               |                |         |          |                    |  |
| Montreal.....      | 40              | 1,900         |                     |                   |               |                |         |          |                    |  |
| Prescott.....      | 118             | 550           |                     |                   |               |                |         |          |                    |  |
| Quebec.....        | 4               | 360           |                     |                   |               |                |         |          |                    |  |
| Stanslead.....     | 526             | 2,157         |                     |                   |               |                |         |          |                    |  |
| Other Ports.....   | 1,975           | 5,063         |                     |                   |               |                |         |          |                    |  |
| <b>Totals.....</b> | <b>4,033</b>    | <b>15,129</b> | <b>2,560</b>        |                   | <b>12,860</b> |                |         |          |                    |  |
| PIGS.              |                 |               |                     |                   |               |                |         |          |                    |  |
| Cornwall.....      | No. 15          | \$ 164        | \$                  | \$                | \$ 164        | \$             | \$      | \$       | \$                 |  |
| Dundee.....        | 194             | 3,353         |                     |                   | 3,353         |                |         |          |                    |  |
| Freshburgh.....    | 23              | 333           |                     |                   |               |                |         |          |                    |  |
| Quebec.....        | 2               | 150           |                     |                   |               |                |         |          |                    |  |
| Sarnia.....        | 910             | 9,050         |                     |                   | 9,050         |                |         |          |                    |  |
| Other Ports.....   | 85              | 285           |                     | 20                |               |                |         |          |                    |  |
| <b>Totals.....</b> | <b>1,242</b>    | <b>12,635</b> | <b>150</b>          | <b>20</b>         | <b>13,465</b> |                |         |          |                    |  |

| OTHER ANIMALS.           |  |              |            |    |              |    |    |    |    |    |
|--------------------------|--|--------------|------------|----|--------------|----|----|----|----|----|
| Port Erie.....           |  | \$ 200       | \$         | \$ | \$ 200       | \$ | \$ | \$ | \$ | \$ |
| Goderich.....            |  | 10           |            |    | 10           |    |    |    |    |    |
| Quebec.....              |  | 18           |            |    | 18           |    |    |    |    |    |
| Montreal.....            |  | 414          |            |    | 414          |    |    |    |    |    |
| Quebec.....              |  | 303          |            |    | 303          |    |    |    |    |    |
| Toronto.....             |  | 189          |            |    | 189          |    |    |    |    |    |
| <b>Totals.....</b>       |  | <b>1,134</b> | <b>251</b> |    | <b>833</b>   |    |    |    |    |    |
| POULTRY AND FANCY BIRDS. |  |              |            |    |              |    |    |    |    |    |
| Clifton.....             |  | \$ 86        | \$         | \$ | \$ 86        | \$ | \$ | \$ | \$ | \$ |
| Kingston.....            |  | 62           |            |    | 62           |    |    |    |    |    |
| Montreal.....            |  | 1,431        |            |    | 1,340        |    |    |    |    |    |
| Quebec.....              |  | 211          |            |    | 109          |    |    |    |    |    |
| Sarnia.....              |  | 950          |            |    | 950          |    |    |    |    |    |
| Windsor.....             |  | 550          |            |    | 556          |    |    |    |    |    |
| Other Ports.....         |  | 396          |            |    | 396          |    |    |    |    |    |
| <b>Totals.....</b>       |  | <b>3,692</b> | <b>193</b> |    | <b>3,499</b> |    |    |    |    |    |
| ANTIMONY.                |  |              |            |    |              |    |    |    |    |    |
| Lacolle.....             |  | \$ 5         | \$         | \$ | \$ 5         | \$ | \$ | \$ | \$ | \$ |
| Montreal.....            |  | 1,157        |            |    | 486          |    |    |    |    |    |
| Toronto.....             |  | 27           |            |    | 671          |    |    |    |    |    |
| <b>Totals.....</b>       |  | <b>1,189</b> | <b>513</b> |    | <b>676</b>   |    |    |    |    |    |



No. 1.—GENERAL STATEMENT OF IMPORTS.—Continued.

| P O R T S                                     | Total Quantity. | Total Value. | ANTIQUITIES—Collections of—IMPORTED FROM |                   |              |                |         |          |                    |     |
|-----------------------------------------------|-----------------|--------------|------------------------------------------|-------------------|--------------|----------------|---------|----------|--------------------|-----|
|                                               |                 |              | Great Britain.                           | BRITISH COLONIES. |              | United States. | France. | Germany. | Foreign Countries. |     |
|                                               |                 |              |                                          | North America.    | West Indies. |                |         |          |                    |     |
| Dalhousie                                     |                 | \$ 25        | \$                                       | \$                | \$ 25        | \$             | \$      | \$       | \$                 | \$  |
| Loope                                         |                 | 55           |                                          |                   | 55           |                |         |          |                    |     |
| Totals                                        | 80              |              |                                          |                   | 80           |                |         |          |                    |     |
| ARGOL.                                        |                 |              |                                          |                   |              |                |         |          |                    |     |
| Hamilton                                      | \$ 140          | \$           | \$                                       | \$                | \$ 140       | \$             | \$      | \$       | \$                 | \$  |
| Totals                                        | 140             |              |                                          |                   | 140          |                |         |          |                    |     |
| ARTICLES—For the Public Uses of the Province. |                 |              |                                          |                   |              |                |         |          |                    |     |
| Amherstburgh                                  |                 | \$ 304       | \$                                       | \$                | \$           | \$ 304         | \$      | \$       | \$                 | \$  |
| Bytown                                        |                 | 200          |                                          |                   |              | 139            |         |          |                    |     |
| Montreal                                      |                 | 139          |                                          |                   |              | 59,887         |         |          |                    | 486 |
| Quebec                                        |                 | 78,893       |                                          |                   |              | 225            |         |          |                    |     |
| Toronto                                       |                 | 1,229        |                                          |                   |              | 73             |         |          |                    |     |
| Other Ports                                   |                 | 73           |                                          |                   |              |                |         |          |                    |     |
| Totals                                        |                 | 80,833       |                                          |                   |              | 54,628         |         |          |                    | 490 |

| ARTICLES—Imported by and for the use of the Governor General. |     |          |    |    |    |          |    |    |    |     |
|---------------------------------------------------------------|-----|----------|----|----|----|----------|----|----|----|-----|
| ARTICLES—For the use of Foreign Consuls.                      |     |          |    |    |    |          |    |    |    |     |
| Québec                                                        |     | \$ 940   | \$ | \$ | \$ | \$ 940   | \$ | \$ | \$ | \$  |
| Totals                                                        |     | 940      |    |    |    | 940      |    |    |    |     |
| ARTICLES—For the use of Foreign Consuls.                      |     |          |    |    |    |          |    |    |    |     |
| Clifton                                                       |     | \$ 95    | \$ | \$ | \$ | \$ 95    | \$ | \$ | \$ | \$  |
| Kingston                                                      |     | 505      |    |    |    | 505      |    |    |    |     |
| Montreal                                                      |     | 183      |    |    |    | 130      |    |    |    | 53  |
| Prescott                                                      |     | 161      |    |    |    | 161      |    |    |    |     |
| Quebec                                                        |     | 1,514    |    |    |    | 78       |    |    |    | 386 |
| Toronto                                                       |     | 207      |    |    |    | 207      |    |    |    |     |
| Windsor                                                       |     | 100      |    |    |    | 100      |    |    |    |     |
| Totals                                                        |     | 2,765    |    |    |    | 1,276    |    |    |    | 430 |
| ASHES POT.                                                    |     |          |    |    |    |          |    |    |    |     |
| Dundas                                                        | 132 | \$ 4,135 | \$ | \$ | \$ | \$ 4,135 | \$ | \$ | \$ | \$  |
| Hamilton                                                      | 3   | 99       |    |    |    | 99       |    |    |    |     |
| Hemmingford                                                   | 31  | 900      |    |    |    | 900      |    |    |    |     |
| Kingston                                                      | 15  | 426      |    |    |    | 426      |    |    |    |     |
| Montreal                                                      | 261 | 7,022    |    |    |    | 7,022    |    |    |    |     |
| Prescott                                                      | 134 | 3,697    |    |    |    | 3,697    |    |    |    |     |
| Russeltown                                                    | 7   | 188      |    |    |    | 188      |    |    |    |     |
| Windsor                                                       | 24  | 720      |    |    |    | 720      |    |    |    |     |
| Totals                                                        | 607 | 17,197   |    |    |    | 17,197   |    |    |    |     |

No. 1.—GENERAL STATEMENT OF IMPORTS.—Continued.

| PORTS.           | Total Quantity. | Total Value. | BARK, BERRIES, &c.—Used solely in Dyeing—IMPORTED FROM |                  |              |                |         |          |                    |  |
|------------------|-----------------|--------------|--------------------------------------------------------|------------------|--------------|----------------|---------|----------|--------------------|--|
|                  |                 |              | Great Britain.                                         | BRITISH COLONIES |              | United States. | France. | Germany. | Foreign Countries. |  |
|                  |                 |              |                                                        | North America.   | West Indies. |                |         |          |                    |  |
| Belleville.....  |                 | \$ 1,357     | \$                                                     | \$               | \$ 1,357     | \$             | \$      | \$       | \$                 |  |
| Brantford.....   |                 | 2,684        |                                                        |                  | 2,684        |                |         |          |                    |  |
| Brookville.....  |                 | 1,374        |                                                        |                  | 1,374        |                |         |          |                    |  |
| Coboung.....     |                 | 1,273        |                                                        |                  | 1,273        |                |         |          |                    |  |
| Fort Erie.....   |                 | 1,300        |                                                        |                  | 1,300        |                |         |          |                    |  |
| Guelph.....      |                 | 1,004        |                                                        |                  | 1,004        |                |         |          |                    |  |
| Hamilton.....    |                 | 14,061       | 1,432                                                  |                  | 12,629       |                |         |          |                    |  |
| Kingsion.....    |                 | 1,098        |                                                        |                  | 1,098        |                |         |          |                    |  |
| London.....      |                 | 3,649        |                                                        |                  | 3,649        |                |         |          |                    |  |
| Montréal.....    |                 | 38,827       | 13,170                                                 |                  | 17,504       |                |         | 356      | 3,432              |  |
| Québec.....      |                 | 2,676        | 929                                                    |                  | 1,747        |                |         |          |                    |  |
| Toronto.....     |                 | 15,060       | 7,942                                                  |                  | 8,018        |                |         |          |                    |  |
| Other Ports..... |                 | 5,345        | 1                                                      | 25               | 5,319        |                |         |          |                    |  |
| Totals.....      |                 | 39,763       | 22,621                                                 | 25               | 59,966       | 4,365          | 350     |          | 3,432              |  |
| BARK—Tanner's.   |                 |              |                                                        |                  |              |                |         |          |                    |  |
| Chatham.....     |                 | \$ 300       | \$                                                     | \$               | \$ 300       | \$             | \$      | \$       | \$                 |  |
| Sarnia.....      |                 | 661          |                                                        |                  | 661          |                |         |          |                    |  |
| Windsor.....     |                 | 509          |                                                        |                  | 509          |                |         |          |                    |  |
| Other Ports..... |                 | 860          | 151                                                    |                  | 709          |                |         |          |                    |  |
| Totals.....      |                 | 2,333        | 151                                                    |                  | 2,182        |                |         |          |                    |  |

BLEACHING POWDERS.

|                |        |        |    |    |       |    |    |    |
|----------------|--------|--------|----|----|-------|----|----|----|
| Brantford..... | \$ 11  | \$     | \$ | \$ | \$ 11 | \$ | \$ | \$ |
| Coaticook..... | 477    |        |    |    | 477   |    |    |    |
| Québec.....    | 564    |        |    |    |       |    |    |    |
| Guelph.....    | 198    |        |    |    |       |    |    |    |
| Hamilton.....  | 13,595 |        |    |    |       |    |    |    |
| Montréal.....  | 1,977  |        |    |    |       |    |    |    |
| Québec.....    | 1,360  |        |    |    |       |    |    |    |
| Toronto.....   | 1,256  |        |    |    | 1,256 |    |    |    |
| Totals.....    | 18,078 | 15,595 |    |    | 2,483 |    |    |    |

POLTING CLOTHS.

|                  |          |     |    |    |          |    |    |       |
|------------------|----------|-----|----|----|----------|----|----|-------|
| Dundas.....      | \$ 1,017 | \$  | \$ | \$ | \$ 1,017 | \$ | \$ | \$    |
| Hamilton.....    | 661      |     |    |    | 661      |    |    |       |
| Montréal.....    | 1,414    |     |    |    | 222      |    |    | 1,192 |
| Québec.....      | 590      |     |    |    |          |    |    |       |
| Toronto.....     | 614      |     |    |    | 614      |    |    |       |
| Other Ports..... | 940      |     |    |    | 940      |    |    |       |
| Totals.....      | 5,245    | 590 |    |    | 3,463    |    |    | 1,192 |

ROKAX.

|                  |        |       |    |    |        |    |    |    |
|------------------|--------|-------|----|----|--------|----|----|----|
| Hamilton.....    | \$ 370 | \$    | \$ | \$ | \$ 370 | \$ | \$ | \$ |
| Montréal.....    | 3,211  |       |    |    | 3,211  |    |    |    |
| Québec.....      | 155    |       |    |    | 155    |    |    |    |
| Toronto.....     | 348    |       |    |    | 348    |    |    |    |
| Other Ports..... | 121    | 14    |    |    | 103    |    |    |    |
| Totals.....      | 4,214  | 4,007 | 14 |    | 103    |    |    |    |

No. 1.—GENERAL STATEMENT OF IMPORTS.—Continued.

| P O R T S.       | Total Quantity. | Total Value. | BOOKBINDER'S TOOLS AND IMPLEMENTS—IMPORTED FROM |                |                |          |          |                    |              |  |
|------------------|-----------------|--------------|-------------------------------------------------|----------------|----------------|----------|----------|--------------------|--------------|--|
|                  |                 |              | BRITISH COLONIES.                               |                | United States. | France.  | Germany. | Foreign Countries. |              |  |
|                  |                 |              | Great Britain.                                  | North America. |                |          |          |                    | West Indies. |  |
| Bytown.....      |                 | \$ 130       | \$                                              | \$             | \$ 130         | \$       | \$       | \$                 | \$           |  |
| Montreal.....    |                 | 305          | 3                                               |                | 302            |          |          |                    |              |  |
| Quebec.....      |                 | 1,659        | 292                                             |                | 1,417          |          |          |                    |              |  |
| Toronto.....     |                 | 119          |                                                 |                | 110            |          |          |                    |              |  |
| Other Ports..... |                 | 79           |                                                 |                | 79             |          |          |                    |              |  |
| Totals.....      |                 | 2,292        | 245                                             |                | 2,047          |          |          |                    |              |  |
| PRINTED BOOKS.   |                 |              |                                                 |                |                |          |          |                    |              |  |
| Brantford.....   |                 | \$ 3,745     | \$ 592                                          | \$             | \$             | \$ 3,153 | \$       | \$                 | \$           |  |
| Brockville.....  |                 | 2,172        | 725                                             |                |                | 1,447    |          |                    |              |  |
| Bytown.....      |                 | 4,658        |                                                 |                |                | 4,658    |          |                    |              |  |
| Chatham.....     |                 | 2,745        |                                                 |                |                | 2,445    |          |                    |              |  |
| Clifton.....     |                 | 23,581       | 2,108                                           |                |                | 21,773   |          |                    |              |  |
| Coaticook.....   |                 | 2,844        | 202                                             |                |                | 2,642    |          |                    |              |  |
| Cobourg.....     |                 | 2,475        | 72                                              |                |                | 2,403    |          |                    |              |  |
| Parlington.....  |                 | 2,317        | 308                                             |                |                | 1,949    |          |                    |              |  |
| Hamilton.....    |                 | 12,703       | 1,763                                           |                |                | 10,946   |          |                    |              |  |
| Hope.....        |                 | 2,473        | 339                                             |                |                | 2,334    |          |                    |              |  |
| Kingston.....    |                 | 7,370        | 1,582                                           |                |                | 5,788    |          |                    |              |  |
| London.....      |                 | 14,906       | 1,500                                           |                |                | 13,406   |          |                    |              |  |
| Montreal.....    |                 | 148,180      | 69,501                                          |                |                | 50,206   | 177      |                    | 875          |  |
| Prescott.....    |                 | 9,024        |                                                 |                |                | 9,024    |          |                    |              |  |
| Quebec.....      |                 | 39,155       | 15,287                                          |                |                | 16,018   | 7,250    |                    | 500          |  |
| Stamford.....    |                 | 3,209        |                                                 |                |                | 3,209    |          |                    |              |  |
| Toronto.....     |                 | 52,511       | 35,368                                          |                |                | 44,143   |          |                    |              |  |
| Windsor.....     |                 | 3,012        |                                                 |                |                | 3,012    |          |                    |              |  |
| Woodstock.....   |                 | 3,484        |                                                 |                |                | 3,484    |          |                    |              |  |
| Other Ports..... |                 | 18,916       | 1,188                                           |                |                | 17,728   |          |                    |              |  |
| Totals.....      |                 | 369,690      | 131,595                                         |                |                | 210,772  | 34,671   | 217                | 1,435        |  |

| BRISTLES.                 |                 |              |                   |                |                |           |          |                    |              |  |
|---------------------------|-----------------|--------------|-------------------|----------------|----------------|-----------|----------|--------------------|--------------|--|
| P O R T S.                | Total Quantity. | Total Value. | BROOM CORN.       |                |                |           |          |                    |              |  |
|                           |                 |              | BRITISH COLONIES. |                | United States. | France.   | Germany. | Foreign Countries. |              |  |
|                           |                 |              | Great Britain.    | North America. |                |           |          |                    | West Indies. |  |
| Dundas.....               |                 | \$ 15        | \$ 15             | \$             | \$             | \$        | \$       | \$                 | \$           |  |
| Hamilton.....             |                 | 4,095        | 1,301             |                |                | 2,794     |          |                    |              |  |
| London.....               |                 | 78           |                   |                |                | 78        |          |                    |              |  |
| Montreal.....             |                 | 6,890        | 2,085             |                |                | 4,805     |          |                    |              |  |
| Quebec.....               |                 | 67           | 67                |                |                |           |          |                    |              |  |
| Toronto.....              |                 | 3,206        | 287               |                |                | 2,919     |          |                    |              |  |
| Totals.....               |                 | 14,351       | 3,755             |                |                | 10,596    |          |                    |              |  |
| BROOM CORN.               |                 |              |                   |                |                |           |          |                    |              |  |
| Hamilton.....             |                 | \$ 10,555    | \$                | \$             | \$             | \$ 10,555 | \$       | \$                 | \$           |  |
| Kingston.....             |                 | 1,981        |                   |                |                | 1,981     |          |                    |              |  |
| London.....               |                 | 3,866        |                   |                |                | 3,866     |          |                    |              |  |
| Montreal.....             |                 | 8,396        |                   |                |                | 8,396     |          |                    |              |  |
| Sarnia.....               |                 | 1,760        |                   |                |                | 1,760     |          |                    |              |  |
| Toronto.....              |                 | 8,051        |                   |                |                | 8,051     |          |                    |              |  |
| Windsor.....              |                 | 7,250        |                   |                |                | 7,250     |          |                    |              |  |
| Other Ports.....          |                 | 1,840        |                   |                |                | 1,840     |          |                    |              |  |
| Totals.....               |                 | 43,609       |                   |                |                | 43,609    |          |                    |              |  |
| BUSTS, CASTS AND STATUES. |                 |              |                   |                |                |           |          |                    |              |  |
| Montreal.....             |                 | \$ 950       | \$ 657            | \$             | \$             | \$ 82     | \$ 211   | \$                 | \$           |  |
| Quebec.....               |                 | 355          | 171               |                |                | 184       |          |                    |              |  |
| Toronto.....              |                 | 540          |                   |                |                | 540       |          |                    |              |  |
| Other Ports.....          |                 | 276          | 13                |                |                | 262       |          |                    |              |  |
| Totals.....               |                 | 2,120        | 841               |                |                | 1,068     | 211      |                    |              |  |

No. 1.—GENERAL STATEMENT OF IMPORTS.—Continued.

| P O R T S .              | Total Quantity. | Total Value. | BURSTONES AND GRINDSTONES—IMPORTED FROM |                   |              |                |         |          |                    |  |
|--------------------------|-----------------|--------------|-----------------------------------------|-------------------|--------------|----------------|---------|----------|--------------------|--|
|                          |                 |              | Great Britain.                          | BRITISH COLONIES. |              | United States. | France. | Germany. | Foreign Countries. |  |
|                          |                 |              |                                         | North America.    | West Indies. |                |         |          |                    |  |
| Brockville .....         |                 | \$ 2,070     | \$                                      | \$                | \$ 2,070     | \$             | \$      | \$       | \$                 |  |
| Hamilton .....           |                 | 651          |                                         |                   | 651          |                |         |          |                    |  |
| Kingsion .....           |                 | 4,614        |                                         |                   | 4,614        |                |         |          |                    |  |
| Montreal .....           |                 | 2,375        | 59                                      | 18                | 2,298        |                |         |          |                    |  |
| Prescott .....           |                 | 549          |                                         |                   | 549          |                |         |          |                    |  |
| Quebec .....             |                 | 1,412        | 202                                     | 330               | 820          |                |         |          |                    |  |
| Toronto .....            |                 | 634          |                                         |                   | 634          |                |         |          |                    |  |
| Other Ports .....        |                 | 1,836        |                                         |                   | 1,836        |                |         |          |                    |  |
| Totals.....              |                 | 14,121       | 321                                     | 348               | 12,632       |                |         |          |                    |  |
| BUTTER.                  |                 |              |                                         |                   |              |                |         |          |                    |  |
| Clifton .....            | Lbs. 4,969      | \$ 1,308     | \$                                      | \$                | \$ 1,308     | \$             | \$      | \$       | \$                 |  |
| Dundee .....             | 11,157          | 1,787        |                                         |                   | 1,787        |                |         |          |                    |  |
| Kingsion .....           | 4,790           | 922          |                                         |                   | 922          |                |         |          |                    |  |
| Montreal .....           | 166,706         | 32,955       | 19                                      |                   | 32,940       |                |         |          |                    |  |
| Prescott .....           | 25,842          | 5,360        |                                         |                   | 5,360        |                |         |          |                    |  |
| Quebec .....             | 1,185           | 1,185        |                                         | 138               | 1,047        |                |         |          |                    |  |
| Sault Ste. Marie, P. F.* | 6,750           | 1,317        |                                         |                   | 1,317        |                |         |          |                    |  |
| Windsor .....            | 5,298           | 773          |                                         |                   | 773          |                |         |          |                    |  |
| Other Ports .....        | 15,142          | 2,424        |                                         | 365               | 2,059        |                |         |          |                    |  |
| Totals.....              | 240,642         | 48,031       | 15                                      | 503               | 47,513       |                |         |          |                    |  |

| BISCUIT AND BREAD.                              |  |          |    |          |       |    |    |    |    |        |
|-------------------------------------------------|--|----------|----|----------|-------|----|----|----|----|--------|
| Gaspé & Outports, F. P.*                        |  | \$ 1,433 | \$ | \$ 1,161 | \$ 45 | \$ | \$ | \$ | \$ | \$     |
| Kingsion.....                                   |  | 83       |    |          |       |    |    |    |    |        |
| Toronto.....                                    |  | 117      |    |          |       |    |    |    |    |        |
| Totals.....                                     |  | 1,633    |    | 1,161    | 45    |    |    |    |    |        |
| COCOA PASTE.                                    |  |          |    |          |       |    |    |    |    |        |
| Gaspé & Outports, F. P.*                        |  | \$ 67    | \$ | \$ 67    | \$    | \$ | \$ | \$ | \$ | \$     |
| Totals.....                                     |  | 67       |    | 67       |       |    |    |    |    |        |
| CABLES—Iron Chain over 3/4 of an inch diameter. |  |          |    |          |       |    |    |    |    |        |
| Gaspé & Outports E. P.*                         |  | \$ 957   | \$ | \$ 404   | \$    | \$ | \$ | \$ | \$ | \$ 100 |
| Kingsion .....                                  |  | 562      |    |          |       |    |    |    |    |        |
| Montreal .....                                  |  | 6,407    |    |          |       |    |    |    |    |        |
| Quebec.....                                     |  | 33,226   |    | 300      |       |    |    |    |    |        |
| Toronto .....                                   |  | 931      |    |          |       |    |    |    |    |        |
| Other Ports .....                               |  | 226      |    |          | 226   |    |    |    |    |        |
| Totals.....                                     |  | 42,609   |    | 701      | 226   |    |    |    |    | 100    |
| CABLES—Hemp and Grass.                          |  |          |    |          |       |    |    |    |    |        |
| Gaspé & Outports, F. P.*                        |  | \$ 377   | \$ | \$ 216   | \$    | \$ | \$ | \$ | \$ | \$     |
| Quebec .....                                    |  | 1,222    |    |          |       |    |    |    |    |        |
| Totals.....                                     |  | 1,599    |    | 216      |       |    |    |    |    |        |

\* F. P. denotes Free Ports.

No. 1.—GENERAL STATEMENT OF IMPORTS.—Continued.

| P O R T S.                                | Total Quantity. | Total Value. | CAOUTCHOUC OR INDIA RUBBER AND GUTTA PERCHA—Unmanufactured—IMPORTED FROM |                   |              |                |         |          |                    |    |
|-------------------------------------------|-----------------|--------------|--------------------------------------------------------------------------|-------------------|--------------|----------------|---------|----------|--------------------|----|
|                                           |                 |              | Great Britain.                                                           | BRITISH COLONIES. |              | United States. | France. | Germany. | Foreign Countries. |    |
|                                           |                 |              |                                                                          | North America.    | West Indies. |                |         |          |                    |    |
| Montreal                                  |                 | \$ 27,000    | \$ 7,243                                                                 | \$                | \$           | \$ 19,757      | \$      | \$       | \$                 | \$ |
| Woodstock                                 |                 | 6            |                                                                          |                   | 6            |                |         |          |                    |    |
| Totals                                    |                 | 27,006       | 7,243                                                                    |                   |              | 19,763         |         |          |                    |    |
| CARRIAGES AND VEHICLES OF TRAVELLERS, &c. |                 |              |                                                                          |                   |              |                |         |          |                    |    |
| Brookville                                |                 | \$ 8,640     | \$                                                                       | \$                | \$           | \$ 8,640       | \$      | \$       | \$                 | \$ |
| Kingsion                                  |                 | 10,783       |                                                                          |                   |              | 10,783         |         |          |                    |    |
| Morrisburgh                               |                 | 19,053       |                                                                          |                   |              | 19,053         |         |          |                    |    |
| Prescott                                  |                 | 62,670       |                                                                          |                   |              | 62,670         |         |          |                    |    |
| Other Ports                               |                 | 4,250        | 8                                                                        | 6                 |              | 4,236          |         |          |                    |    |
| Totals                                    |                 | 105,396      | 8                                                                        | 6                 |              | 105,382        |         |          |                    |    |
| CEMENT—MARINE or HYDRAULIC—Unground.      |                 |              |                                                                          |                   |              |                |         |          |                    |    |
| Amhersburgh                               |                 | \$ 3         | \$                                                                       | \$                | \$           | \$ 3           | \$      | \$       | \$                 | \$ |
| Dunville                                  |                 | 511          |                                                                          |                   |              | 511            |         |          |                    |    |
| Cananoque                                 |                 | 27           |                                                                          |                   |              | 27             |         |          |                    |    |
| Gaspé & Outports, P. S.                   |                 | 10           | 10                                                                       |                   |              |                |         |          |                    |    |
| Kingsville                                |                 | 33           |                                                                          |                   |              | 33             |         |          |                    |    |
| Prescott                                  |                 | 3            |                                                                          |                   |              | 3              |         |          |                    |    |
| Quebec                                    |                 | 16           |                                                                          |                   |              | 16             |         |          |                    |    |
| Totals                                    |                 | 603          | 10                                                                       |                   |              | 593            |         |          |                    |    |

| CIGARETTES.                                                                    |                 |              |                               |                   |              |                |         |          |                    |    |
|--------------------------------------------------------------------------------|-----------------|--------------|-------------------------------|-------------------|--------------|----------------|---------|----------|--------------------|----|
| P O R T S.                                                                     | Total Quantity. | Total Value. | CIGARETTES—For Officers' Mess |                   |              |                |         |          |                    |    |
|                                                                                |                 |              | Great Britain.                | BRITISH COLONIES. |              | United States. | France. | Germany. | Foreign Countries. |    |
|                                                                                |                 |              |                               | North America.    | West Indies. |                |         |          |                    |    |
| Brookville                                                                     |                 | \$ 2,505     | \$                            | \$                | \$           | \$ 2,505       | \$      | \$       | \$                 | \$ |
| Fort Erie                                                                      |                 | 3,243        |                               |                   |              | 3,243          |         |          |                    |    |
| Guelph                                                                         |                 | 2,109        |                               |                   |              | 2,109          |         |          |                    |    |
| Hamilton                                                                       |                 | 5,181        |                               |                   |              | 5,181          |         |          |                    |    |
| Kingsion                                                                       |                 | 26,105       |                               |                   |              | 26,105         |         |          |                    |    |
| London                                                                         |                 | 2,164        |                               |                   |              | 2,164          |         |          |                    |    |
| Montreal                                                                       |                 | 15,319       |                               |                   |              | 15,319         |         |          |                    |    |
| Niagara                                                                        |                 | 11,550       |                               |                   |              | 11,550         |         |          |                    |    |
| Prescott                                                                       |                 | 16,880       |                               |                   |              | 16,880         |         |          |                    |    |
| Quebec                                                                         |                 | 4,199        |                               |                   |              | 4,199          |         |          |                    |    |
| Stratford                                                                      |                 | 2,349        |                               |                   |              | 2,349          |         |          |                    |    |
| Toronto                                                                        |                 | 12,598       |                               |                   |              | 12,598         |         |          |                    |    |
| Other Ports                                                                    |                 | 25,894       | 83                            | 37                |              | 25,774         |         |          |                    |    |
| Totals                                                                         |                 | 318,891      | 11,231                        | 37                |              | 306,618        |         |          | 867                | 79 |
| CIGARS—For Officers' Mess                                                      |                 |              |                               |                   |              |                |         |          |                    |    |
| Kingsion                                                                       |                 | \$ 584       | \$ 531                        | \$                | \$           | \$             | \$      | \$       | \$                 | \$ |
| Montreal                                                                       |                 | 33           | 33                            |                   |              |                |         |          |                    |    |
| Quebec                                                                         |                 | 700          | 700                           |                   |              |                |         |          |                    |    |
| Toronto                                                                        |                 | 140          |                               |                   |              | 140            |         |          |                    |    |
| Totals                                                                         |                 | 1,407        | 1,267                         |                   |              | 140            |         |          |                    |    |
| SILVER or PLATEDWARE, CHINAWARE, GLASSWARE AND TABLE LINEN—For Officers' Mess. |                 |              |                               |                   |              |                |         |          |                    |    |
| Hamilton                                                                       |                 | \$ 121       | \$ 124                        | \$                | \$           | \$             | \$      | \$       | \$                 | \$ |
| Montreal                                                                       |                 | 1,241        | 1,241                         |                   |              |                |         |          |                    |    |
| Quebec                                                                         |                 | 700          | 428                           |                   |              | 362            |         |          |                    |    |
| Toronto                                                                        |                 | 1,019        | 970                           |                   |              | 49             |         |          |                    |    |
| Totals                                                                         |                 | 3,174        | 2,763                         |                   |              | 411            |         |          |                    |    |

No. 1.—GENERAL STATEMENT OF IMPORTS.—Continued.

| P O R T S.     | Total Quantity. | Total Value. | SPIRITS, WINE AND MALT LIQUORS—For Officers' Mess—IMPORTED FROM |                   |              |                |         |          |                    |     |       |
|----------------|-----------------|--------------|-----------------------------------------------------------------|-------------------|--------------|----------------|---------|----------|--------------------|-----|-------|
|                |                 |              | Great Britain.                                                  | BRITISH COLONIES. |              | United States. | France. | Germany. | Foreign Countries. |     |       |
|                |                 |              |                                                                 | North America.    | West Indies. |                |         |          |                    |     |       |
| Hamilton       |                 | \$ 1,378     | \$                                                              | \$                | \$           | \$             | \$      | \$       | \$                 | \$  | \$    |
| Kingston       |                 | 2,933        | 1,278                                                           |                   | 11           |                |         |          |                    |     | 100   |
| London         |                 | 2,440        | 2,922                                                           |                   | 1,232        |                |         |          |                    |     |       |
| Montreal       |                 | 13,242       | 12,303                                                          |                   |              |                |         |          |                    | 101 | 388   |
| Quebec         |                 | 6,926        | 6,233                                                           |                   |              |                |         |          | 150                | 48  | 429   |
| Toronto        |                 | 3,263        | 2,459                                                           |                   |              |                |         |          |                    |     |       |
| Totals         |                 | 39,006       | 26,502                                                          |                   |              |                |         |          | 193                | 101 | 1,127 |
| COAL AND COKE. |                 |              |                                                                 |                   |              |                |         |          |                    |     |       |
| Bellefleur     | Tons.           | \$ 5,302     | \$                                                              | \$                | \$           | \$             | \$      | \$       | \$                 | \$  | \$    |
| Brantford      | 1,111           | 5,805        |                                                                 |                   |              |                |         |          |                    |     |       |
| Brookville     | 633             | 4,053        |                                                                 |                   |              |                |         |          |                    |     |       |
| Cobourg        | 838             | 4,440        |                                                                 |                   |              |                |         |          |                    |     |       |
| Dalhousie      | 949             | 4,921        |                                                                 |                   |              |                |         |          |                    |     |       |
| Dundas         | 762             | 4,193        |                                                                 |                   |              |                |         |          |                    |     |       |
| Dunnville      | 1,125           | 6,201        |                                                                 |                   |              |                |         |          |                    |     |       |
| Hamilton       | 16,800          | 87,068       |                                                                 |                   |              |                |         |          |                    |     |       |
| Kingston       | 2,641           | 17,867       |                                                                 |                   |              |                |         |          |                    |     |       |
| Montreal       | 33,682          | 173,765      | 24,861                                                          | 12,270            |              |                |         |          |                    |     |       |
| Oshawa         | 587             | 6,611        |                                                                 |                   |              |                |         |          |                    |     |       |
| Quebec         | 151,430         | 454,197      | 437,343                                                         | 8,551             |              |                |         |          |                    |     |       |
| Saint John's   | 1,468           | 9,403        |                                                                 |                   |              |                |         |          |                    |     |       |
| Stanley        | 1,966           | 8,298        |                                                                 |                   |              |                |         |          |                    |     |       |
| Toronto        | 37,605          | 188,088      |                                                                 |                   |              |                |         |          |                    |     |       |
| Windsor        | 2,342           | 9,950        |                                                                 |                   |              |                |         |          |                    |     |       |
| Other Ports    | 9,997           | 46,039       | 1,272                                                           | 349               |              |                |         |          |                    |     |       |
| Totals         | 284,665         | 1,026,196    | 493,476                                                         | 21,170            | 5,633        |                |         |          |                    | 500 | 606   |

CLOTHING AND ARMS—For Indian Nations.

| P O R T S.                             | Total Quantity. | Total Value. | CLOTHING AND ARMS—For Military. |                |              |                |         |          |                    |    |    |
|----------------------------------------|-----------------|--------------|---------------------------------|----------------|--------------|----------------|---------|----------|--------------------|----|----|
|                                        |                 |              | Great Britain.                  | North America. | West Indies. | United States. | France. | Germany. | Foreign Countries. |    |    |
| Brantford                              |                 | \$ 100       | \$                              | \$             | \$           | \$             | \$      | \$       | \$                 | \$ |    |
| Totals                                 |                 | 100          | 100                             |                |              |                |         |          |                    |    |    |
| CLOTHING AND ARMS—For Military.        |                 |              |                                 |                |              |                |         |          |                    |    |    |
| Kingston                               |                 | \$ 1,841     | \$                              | \$             | \$           | \$             | \$      | \$       | \$                 | \$ | \$ |
| London                                 |                 | 1,008        | 1,544                           |                |              |                |         |          |                    |    |    |
| Montreal                               |                 | 18,216       | 17,997                          |                |              |                |         |          |                    |    |    |
| Quebec                                 |                 | 31,782       | 30,433                          |                |              |                |         |          |                    |    |    |
| Toronto                                |                 | 4,075        | 3,062                           |                |              |                |         |          |                    |    |    |
| Other Ports                            |                 | 770          | 520                             |                |              |                |         |          |                    |    |    |
| Totals                                 |                 | 57,783       | 53,625                          | 250            |              |                |         |          |                    |    |    |
| COMMISSARIAT AND ORDNANCE STORES.      |                 |              |                                 |                |              |                |         |          |                    |    |    |
| Montreal                               |                 | \$ 507       | \$                              | \$             | \$           | \$             | \$      | \$       | \$                 | \$ | \$ |
| Quebec                                 |                 | 43,137       | 43,137                          |                |              |                |         |          |                    |    |    |
| Totals                                 |                 | 43,444       | 43,137                          |                |              |                |         |          |                    |    |    |
| CORKWOOD OR BARK OF THE CORKWOOD TREE. |                 |              |                                 |                |              |                |         |          |                    |    |    |
| Caspé & Outports, F.P.*                |                 | \$ 127       | \$                              | \$             | \$           | \$             | \$      | \$       | \$                 | \$ | \$ |
| London                                 |                 | 42           |                                 |                |              |                |         |          |                    |    |    |
| Totals                                 |                 | 169          | 116                             |                |              |                |         |          |                    |    |    |

\* F. P. denotes Free Ports.

No. 1.—GENERAL STATEMENT OF IMPORTS.—Continued.

| P O R T S .                  | Total Quantity | Total Value. | COTTON AND FLAX WASTE—IMPORTED FROM |                              |                |         |          |                    |  |
|------------------------------|----------------|--------------|-------------------------------------|------------------------------|----------------|---------|----------|--------------------|--|
|                              |                |              | BRITISH COLONIES.                   |                              | United States. | France. | Germany. | Foreign Countries. |  |
|                              |                |              | Great Britain.                      | North American, West Indies. |                |         |          |                    |  |
| Clifton.....                 |                | \$ 2,567     | \$                                  | \$                           | \$ 2,567       | \$      | \$       | \$                 |  |
| Hamilton.....                |                | 310          |                                     |                              | 310            |         |          |                    |  |
| Montreal.....                |                | 862          |                                     |                              | 2              |         |          |                    |  |
| Toronto.....                 |                | 97           | 850                                 |                              | 97             |         |          |                    |  |
| Other Ports.....             |                | 231          |                                     |                              | 241            |         |          |                    |  |
| Totals.....                  |                | 4,076        | 850                                 |                              | 3,226          |         |          |                    |  |
| COTTON WOOL.                 |                |              |                                     |                              |                |         |          |                    |  |
| Clifton.....                 |                | \$ 24,906    | \$ 8,334                            | \$                           | \$ 16,632      | \$      | \$       | \$                 |  |
| Dalhousie.....               |                | 5,109        |                                     |                              | 5,109          |         |          |                    |  |
| Dundas.....                  |                | 82,187       | 29,480                              |                              | 52,707         |         |          |                    |  |
| Hamilton.....                |                | 26,872       | 26,309                              |                              | 63             |         |          |                    |  |
| London.....                  |                | 950          | 9,444                               |                              | 950            |         |          |                    |  |
| Montreal.....                |                | 22,769       |                                     |                              | 13,325         |         |          |                    |  |
| Totals.....                  |                | 162,853      | 74,067                              |                              | 88,786         |         |          |                    |  |
| CREAM OF TARTAR—In Crystals. |                |              |                                     |                              |                |         |          |                    |  |
| Hamilton.....                |                | \$ 1,388     | \$                                  | \$                           | \$             | \$      | \$       | \$                 |  |
| Montreal.....                |                | 14,406       | 2,635                               |                              | 393            |         | 11,378   |                    |  |
| Toronto.....                 |                | 1,564        | 1,564                               |                              |                |         |          |                    |  |
| Totals.....                  |                | 17,358       | 5,587                               |                              | 393            |         | 11,378   |                    |  |

DIAMONDS AND PRECIOUS STONES.

|               |  |          |       |    |        |    |    |    |
|---------------|--|----------|-------|----|--------|----|----|----|
| Montreal..... |  | \$ 1,022 | \$ 79 | \$ | \$ 943 | \$ | \$ | \$ |
| Quebec.....   |  | 16       | 16    |    |        |    |    |    |
| Totals.....   |  | 1,038    | 95    |    | 943    |    |    |    |

DONATIONS, &c.

|                |  |       |    |    |       |    |    |    |
|----------------|--|-------|----|----|-------|----|----|----|
| Chatham.....   |  | \$ 54 | \$ | \$ | \$ 54 | \$ | \$ | \$ |
| Dunnville..... |  | 42    |    |    | 42    |    |    |    |
| Pictou.....    |  | 40    |    |    | 49    |    |    |    |
| Winnipeg.....  |  | 90    | 50 |    | 40    |    |    |    |
| Totals.....    |  | 226   | 50 |    | 176   |    |    |    |

DRAIN TILES—For Agricultural purposes.

|              |  |       |    |    |       |    |    |    |
|--------------|--|-------|----|----|-------|----|----|----|
| Windsor..... |  | \$ 66 | \$ | \$ | \$ 66 | \$ | \$ | \$ |
| Totals.....  |  | 66    |    |    | 66    |    |    |    |

DRAWINGS.

|                  |  |        |        |    |        |       |       |     |
|------------------|--|--------|--------|----|--------|-------|-------|-----|
| Hamilton.....    |  | \$ 409 | \$     | \$ | \$ 409 | \$    | \$    | \$  |
| Kingston.....    |  | 1,119  |        |    | 828    |       | 293   |     |
| Montreal.....    |  | 19,850 | 14,398 |    | 3,492  |       | 1,649 |     |
| Oshawa.....      |  | 500    |        |    | 500    |       |       | 311 |
| Quebec.....      |  | 1,873  | 486    |    | 856    |       | 381   | 200 |
| Toronto.....     |  | 4,920  | 820    |    | 4,100  |       |       |     |
| Other Ports..... |  | 165    | 40     |    | 125    |       |       |     |
| Totals.....      |  | 28,836 | 15,704 | 40 | 10,308 | 2,273 | 200   | 311 |

No. 1.—GENERAL STATEMENT OF IMPORTS.—Continued.

| P O R T S.        | Total Quantity. | Total Value. | EARTHS, CLAYS, SAND AND OCHRES—IMPORTED FROM |                   |              |                |         |          |                    |  |
|-------------------|-----------------|--------------|----------------------------------------------|-------------------|--------------|----------------|---------|----------|--------------------|--|
|                   |                 |              | Great Britain.                               | BRITISH COLONIES. |              | United States. | France. | Germany. | Foreign Countries. |  |
|                   |                 |              |                                              | North America.    | West Indies. |                |         |          |                    |  |
| Brantford .....   |                 | \$ 1,463     | \$                                           | \$                | \$ 1,463     | \$             | \$      | \$       | \$                 |  |
| Montreal .....    |                 | 1,814        | 808                                          |                   | 808          | 143            |         |          |                    |  |
| Quebec .....      |                 | 1,190        | 1,157                                        |                   |              |                |         |          |                    |  |
| Saint Jean .....  |                 | 730          |                                              |                   | 730          |                |         |          |                    |  |
| Toronto .....     |                 | 628          | 84                                           |                   |              |                |         |          |                    |  |
| Other Ports ..... |                 | 614          | 75                                           | 5                 | 564          |                |         |          |                    |  |
| Totals .....      |                 | 6,475        | 2,124                                        | 5                 | 4,206        | 143            |         |          |                    |  |
| ROUS.             |                 |              |                                              |                   |              |                |         |          |                    |  |
| Clifton .....     | Doz. 5,527      | \$ 919       | \$                                           | \$                | \$ 919       | \$             | \$      | \$       | \$                 |  |
| Dundee .....      | 6,391           | 598          |                                              |                   | 598          |                |         |          |                    |  |
| Kingston .....    | 3,681           | 381          |                                              |                   | 361          |                |         |          |                    |  |
| Sarnia .....      | 1,380           | 173          |                                              |                   | 173          |                |         |          |                    |  |
| Toronto .....     | 4,172           | 556          |                                              |                   | 556          |                |         |          |                    |  |
| Other Ports ..... | 3,503           | 410          | 14                                           | 14                | 382          |                |         |          |                    |  |
| Totals .....      | 25,454          | 3,017        | 14                                           | 14                | 2,989        |                |         |          |                    |  |

EMERY,—EMERY, GLASS AND SANDPAPER.

| P O R T S.                       | Total Quantity. | Total Value. | FARMING UTENSILS AND IMPLEMENTS. |                   |              |                |         |          |                    |  |
|----------------------------------|-----------------|--------------|----------------------------------|-------------------|--------------|----------------|---------|----------|--------------------|--|
|                                  |                 |              | Great Britain.                   | BRITISH COLONIES. |              | United States. | France. | Germany. | Foreign Countries. |  |
|                                  |                 |              |                                  | North America.    | West Indies. |                |         |          |                    |  |
| Hamilton .....                   |                 | \$ 510       | \$                               | \$                | \$ 214       | \$             | \$      | \$       |                    |  |
| Kingston .....                   |                 | 104          | 305                              |                   | 104          |                |         |          |                    |  |
| London .....                     |                 | 223          | 43                               |                   | 180          |                |         |          |                    |  |
| Montreal .....                   |                 | 3,098        | 903                              |                   | 2,195        |                |         |          |                    |  |
| Oshawa .....                     |                 | 622          | 26                               |                   | 622          |                |         |          |                    |  |
| Quebec .....                     |                 | 469          | 147                              |                   | 443          |                |         |          |                    |  |
| Toronto .....                    |                 | 636          |                                  |                   | 489          |                |         |          |                    |  |
| Other Ports .....                |                 | 249          |                                  |                   | 249          |                |         |          |                    |  |
| Totals .....                     |                 | 5,920        | 1,424                            |                   | 4,496        |                |         |          |                    |  |
| FARMING UTENSILS AND IMPLEMENTS. |                 |              |                                  |                   |              |                |         |          |                    |  |
| St. Catharines .....             |                 | \$ 30        | \$                               | \$                | \$ 30        | \$             | \$      | \$       |                    |  |
| Totals .....                     |                 | 30           |                                  |                   | 30           |                |         |          |                    |  |
| FELT HAT BODIES AND HAT FELTS.   |                 |              |                                  |                   |              |                |         |          |                    |  |
| Hamilton .....                   |                 | \$ 1,756     | \$                               | \$                | \$ 1,756     | \$             | \$      | \$       |                    |  |
| Kingston .....                   |                 | 224          |                                  |                   | 224          |                |         |          |                    |  |
| London .....                     |                 | 25           |                                  |                   | 25           |                |         |          |                    |  |
| Montreal .....                   |                 | 1,632        | 36                               |                   | 1,590        |                |         |          |                    |  |
| Quebec .....                     |                 | 248          |                                  |                   | 248          |                |         |          |                    |  |
| Toronto .....                    |                 | 341          |                                  |                   | 341          |                |         |          |                    |  |
| Totals .....                     |                 | 4,226        | 36                               |                   | 4,100        |                |         |          |                    |  |





No. 1.—GENERAL STATEMENT OF IMPORTS.—Continued.

| PORTS.                  | Total Quantity. | Total Value. | FISH—Salt—IMPORTED FROM |                            |                |         |          |                    |  |  |       |
|-------------------------|-----------------|--------------|-------------------------|----------------------------|----------------|---------|----------|--------------------|--|--|-------|
|                         |                 |              | BRITISH COLONIES.       |                            | United States. | France. | Germany. | Foreign Countries. |  |  |       |
|                         |                 |              | Great Britain.          | North America—West Indies. |                |         |          |                    |  |  |       |
| Chatham.....            |                 | \$ 1,662     |                         |                            | \$ 1,662       |         |          |                    |  |  |       |
| Covington.....          |                 | 8,057        |                         |                            | 8,057          |         |          |                    |  |  |       |
| Dalhousie.....          |                 | 1,227        |                         |                            | 1,227          |         |          |                    |  |  |       |
| Gaspé & Outports, P.P.* |                 | 25,494       |                         |                            |                |         |          |                    |  |  |       |
| Hamilton.....           |                 | 7,491        |                         |                            | 7,491          |         |          |                    |  |  |       |
| Kingston.....           |                 | 3,074        |                         |                            | 3,074          |         |          |                    |  |  |       |
| London.....             |                 | 4,959        |                         |                            | 4,959          |         |          |                    |  |  |       |
| Montréal.....           |                 | 84,450       |                         |                            | 32,150         |         |          |                    |  |  |       |
| Quebec.....             |                 | 42,538       |                         |                            | 821            |         |          |                    |  |  |       |
| Sarnia.....             |                 | 1,688        |                         |                            | 1,688          |         |          |                    |  |  |       |
| Toronto.....            |                 | 7,133        |                         |                            | 7,133          |         |          |                    |  |  |       |
| Windsor.....            |                 | 2,358        |                         |                            | 2,353          |         |          |                    |  |  |       |
| Other Ports.....        |                 | 9,250        |                         | 586                        | 8,664          |         |          |                    |  |  | 3,819 |
| Totals.....             | 199,379         |              | 12,768                  | 103,111                    | 74,296         |         |          |                    |  |  | 3,901 |
| FISH OIL—Crude.         |                 |              |                         |                            |                |         |          |                    |  |  |       |
| Brighton.....           | Gallons.        | 1,586        |                         |                            |                |         |          |                    |  |  |       |
| Clifton.....            |                 | 8,803        |                         |                            | 1,586          |         |          |                    |  |  |       |
| Conaticook.....         |                 | 4,475        |                         |                            | 9,803          |         |          |                    |  |  |       |
| Dundas.....             |                 | 2,238        |                         |                            | 4,475          |         |          |                    |  |  |       |
| Gaspé & Outports, P.P.* |                 | 5,595        |                         | 5,595                      | 2,238          |         |          |                    |  |  |       |
| Hamilton.....           |                 | 4,847        |                         |                            |                |         |          |                    |  |  |       |
| Kingston.....           |                 | 946          |                         |                            | 4,847          |         |          |                    |  |  |       |
| London.....             |                 | 3,090        |                         |                            | 3,090          |         |          |                    |  |  |       |
| Montréal.....           |                 | 63,456       |                         |                            | 22,706         |         |          |                    |  |  |       |
| Pre-sol.....            |                 | 1,014        |                         | 41,000                     | 1,014          |         |          |                    |  |  |       |
| Quebec.....             |                 | 18,800       |                         | 17,892                     | 908            |         |          |                    |  |  |       |
| Toronto.....            |                 | 18,298       |                         |                            | 18,298         |         |          |                    |  |  |       |
| Other Ports.....        |                 | 4,129        |                         | 5                          | 4,124          |         |          |                    |  |  | 350   |
| Totals.....             | 186,259         |              |                         | 64,492                     | 72,835         |         |          |                    |  |  | 850   |

FISHING NETS, SKINES, HOOKS, &c.

| PORTS.                           | Total Quantity. | Total Value. | FRUIT—Green.   |                            |  |                |         |          |                    |  |     |
|----------------------------------|-----------------|--------------|----------------|----------------------------|--|----------------|---------|----------|--------------------|--|-----|
|                                  |                 |              | Great Britain. | BRITISH COLONIES.          |  | United States. | France. | Germany. | Foreign Countries. |  |     |
|                                  |                 |              |                | North America—West Indies. |  |                |         |          |                    |  |     |
| Gaspé & Outports, P.P.*          |                 | \$ 35,714    |                |                            |  |                |         |          |                    |  |     |
| Goderick.....                    |                 | 1,737        |                |                            |  |                |         |          |                    |  |     |
| Hamilton.....                    |                 | 548          |                |                            |  |                |         |          |                    |  |     |
| Kingston.....                    |                 | 3,167        |                |                            |  |                |         |          |                    |  |     |
| Montréal.....                    |                 | 8,420        |                |                            |  |                |         |          |                    |  |     |
| Quebec.....                      |                 | 9,859        |                |                            |  |                |         |          |                    |  |     |
| Sarnia.....                      |                 | 953          |                |                            |  |                |         |          |                    |  |     |
| Sault Ste. Marie, P.P.*          |                 | 950          |                |                            |  |                |         |          |                    |  |     |
| Toronto.....                     |                 | 6,881        |                |                            |  |                |         |          |                    |  |     |
| Windsor.....                     |                 | 1,108        |                |                            |  |                |         |          |                    |  |     |
| Other Ports.....                 |                 | 2,243        |                |                            |  |                |         |          |                    |  |     |
| Totals.....                      |                 | 70,180       |                | 62,916                     |  |                |         |          |                    |  |     |
| FISHING NETS, SKINES, HOOKS, &c. |                 |              |                |                            |  |                |         |          |                    |  |     |
| Gaspé & Outports, P.P.*          |                 | \$ 226       |                |                            |  |                |         |          |                    |  |     |
| Goderick.....                    |                 | 612          |                |                            |  |                |         |          |                    |  |     |
| Hamilton.....                    |                 | 381          |                |                            |  |                |         |          |                    |  |     |
| Kingston.....                    |                 | 2,511        |                |                            |  |                |         |          |                    |  |     |
| Montréal.....                    |                 | 8,376        |                |                            |  |                |         |          |                    |  |     |
| Quebec.....                      |                 | 8,749        |                |                            |  |                |         |          |                    |  |     |
| Sarnia.....                      |                 | 840          |                |                            |  |                |         |          |                    |  |     |
| Sault Ste. Marie, P.P.*          |                 | 5,590        |                |                            |  |                |         |          |                    |  |     |
| Toronto.....                     |                 | 478          |                |                            |  |                |         |          |                    |  |     |
| Windsor.....                     |                 | 16           |                |                            |  |                |         |          |                    |  |     |
| Other Ports.....                 |                 |              |                |                            |  |                |         |          |                    |  |     |
| Totals.....                      |                 | 838          |                |                            |  |                |         |          |                    |  |     |
| FRUIT—Green.                     |                 |              |                |                            |  |                |         |          |                    |  |     |
| Brantford.....                   |                 | \$ 4,206     |                |                            |  |                |         |          |                    |  |     |
| Braceville.....                  |                 | 6,965        |                |                            |  |                |         |          |                    |  |     |
| Bytown.....                      |                 | 26,085       |                |                            |  |                |         |          |                    |  |     |
| Clifton.....                     |                 | 30,272       |                |                            |  |                |         |          |                    |  |     |
| Conaticook.....                  |                 | 11,294       |                |                            |  |                |         |          |                    |  |     |
| Hemmingford.....                 |                 | 3,965        |                |                            |  |                |         |          |                    |  |     |
| Hopewell.....                    |                 | 8,806        |                |                            |  |                |         |          |                    |  |     |
| Kingston.....                    |                 | 25,487       |                |                            |  |                |         |          |                    |  |     |
| Montréal.....                    |                 | 152,161      |                |                            |  |                |         |          |                    |  |     |
| Pictou.....                      |                 | 3,619        |                |                            |  |                |         |          |                    |  |     |
| Prosscott.....                   |                 | 15,180       |                |                            |  |                |         |          |                    |  |     |
| Quebec.....                      |                 | 8,767        |                |                            |  |                |         |          |                    |  |     |
| St. Jean.....                    |                 | 8,767        |                |                            |  |                |         |          |                    |  |     |
| Sarnia.....                      |                 | 11,443       |                |                            |  |                |         |          |                    |  |     |
| Toronto.....                     |                 | 4,195        |                |                            |  |                |         |          |                    |  |     |
| Windsor.....                     |                 | 66,308       |                |                            |  |                |         |          |                    |  |     |
| Other Ports.....                 |                 | 2,032        |                |                            |  |                |         |          |                    |  |     |
| Totals.....                      |                 | 26,840       |                | 121                        |  |                |         |          |                    |  | 622 |
| FRUIT—Green.                     |                 |              |                |                            |  |                |         |          |                    |  |     |
| Brantford.....                   |                 | \$ 4,206     |                |                            |  |                |         |          |                    |  |     |
| Braceville.....                  |                 | 6,965        |                |                            |  |                |         |          |                    |  |     |
| Bytown.....                      |                 | 26,085       |                |                            |  |                |         |          |                    |  |     |
| Clifton.....                     |                 | 30,272       |                |                            |  |                |         |          |                    |  |     |
| Conaticook.....                  |                 | 11,294       |                |                            |  |                |         |          |                    |  |     |
| Hemmingford.....                 |                 | 3,965        |                |                            |  |                |         |          |                    |  |     |
| Hopewell.....                    |                 | 8,806        |                |                            |  |                |         |          |                    |  |     |
| Kingston.....                    |                 | 25,487       |                |                            |  |                |         |          |                    |  |     |
| Montréal.....                    |                 | 152,161      |                |                            |  |                |         |          |                    |  |     |
| Pictou.....                      |                 | 3,619        |                |                            |  |                |         |          |                    |  |     |
| Prosscott.....                   |                 | 15,180       |                |                            |  |                |         |          |                    |  |     |
| Quebec.....                      |                 | 8,767        |                |                            |  |                |         |          |                    |  |     |
| St. Jean.....                    |                 | 8,767        |                |                            |  |                |         |          |                    |  |     |
| Sarnia.....                      |                 | 11,443       |                |                            |  |                |         |          |                    |  |     |
| Toronto.....                     |                 | 4,195        |                |                            |  |                |         |          |                    |  |     |
| Windsor.....                     |                 | 66,308       |                |                            |  |                |         |          |                    |  |     |
| Other Ports.....                 |                 | 2,032        |                |                            |  |                |         |          |                    |  |     |
| Totals.....                      |                 | 407,709      |                | 4,805                      |  |                |         |          |                    |  | 622 |

\* P. P. denotes Free Ports.

No. 1.—GENERAL STATEMENT OF IMPORTS.—Continued.

| PORTS.                           | Total Quantity. | Total Value. | FRUIT—Dried—IMPORTED FROM |              |                |           |          |                    |    |    |
|----------------------------------|-----------------|--------------|---------------------------|--------------|----------------|-----------|----------|--------------------|----|----|
|                                  |                 |              | BRITISH COLONIES.         |              | United States. | France.   | Germany. | Foreign Countries. |    |    |
|                                  |                 |              | Great Britain.            | West Indies. |                |           |          |                    |    |    |
| Brockville                       |                 | \$ 1,423     | \$                        | \$           | \$ 1,423       | \$        | \$       | \$                 | \$ |    |
| Conitcook                        |                 | 6,629        |                           |              | 6,629          |           |          |                    |    |    |
| Fort Erie                        |                 | 2,391        |                           |              | 2,391          |           |          |                    |    |    |
| Geulph                           |                 | 6,076        |                           |              | 6,076          |           |          |                    |    |    |
| Hope                             |                 | 947          |                           |              | 947            |           |          |                    |    |    |
| Kingston                         |                 | 3,208        |                           |              | 3,208          |           |          |                    |    |    |
| London                           |                 | 3,549        |                           |              | 3,549          |           |          |                    |    |    |
| Montreal                         |                 | 2,836        |                           |              | 2,836          |           |          |                    |    |    |
| Oshawa                           |                 | 246          |                           |              | 246            |           |          |                    |    |    |
| Prescott                         |                 | 9,987        |                           |              | 9,987          |           |          |                    |    |    |
| Sarnia                           |                 | 3,216        |                           |              | 3,216          |           |          |                    |    |    |
| Stratford                        |                 | 2,073        |                           |              | 2,073          |           |          |                    |    |    |
| Toronto                          |                 | 4,670        |                           |              | 4,670          |           |          |                    |    |    |
| Windsor                          |                 | 941          |                           |              | 941            |           |          |                    |    |    |
| Other Ports                      |                 | 10,067       |                           |              | 10,067         |           |          |                    |    |    |
| Totals                           |                 | 57,952       |                           |              | 57,952         |           |          |                    |    |    |
| FURS AND SKINS, PELTS AND TAILS. |                 |              |                           |              |                |           |          |                    |    |    |
| Montreal                         |                 | \$ 141,307   | \$ 47,618                 | \$           | \$             | \$ 87,508 | \$       | \$                 | \$ | \$ |
| Pictou                           |                 | 566          |                           |              | 566            |           |          |                    |    |    |
| Quebec                           |                 | 15,779       | 11,946                    | 1,524        | 2,309          | 6,291     |          |                    |    |    |
| Sarnia                           |                 | 588          |                           |              | 588            |           |          |                    |    |    |
| Toronto                          |                 | 1,489        | 283                       |              | 1,206          |           |          |                    |    |    |
| Other Ports                      |                 | 1,078        |                           |              | 1,078          |           |          |                    |    |    |
| Totals                           |                 | 160,817      | 59,857                    | 1,524        | 93,145         | 6,291     |          |                    |    |    |

| FLOUR.                   |                 |              |                 |              |                |           |          |                    |    |    |
|--------------------------|-----------------|--------------|-----------------|--------------|----------------|-----------|----------|--------------------|----|----|
| PORTS.                   | Total Quantity. | Total Value. | BARLEY AND RYE. |              |                |           |          |                    |    |    |
|                          |                 |              | Great Britain.  | West Indies. | United States. | France.   | Germany. | Foreign Countries. |    |    |
| Chatham                  |                 | \$ 26,762    | \$ 200          | \$           | \$             | \$ 25,762 | \$       | \$                 | \$ | \$ |
| Chippawa                 |                 | 3,958        |                 |              | 3,958          |           |          |                    |    |    |
| Conitcook                |                 | 5,749        |                 |              | 5,749          |           |          |                    |    |    |
| Gaspé & Outports, F. P.* |                 | 15,239       |                 |              | 15,239         |           |          |                    |    |    |
| Hamilton                 |                 | 9,791        |                 |              | 9,791          |           |          |                    |    |    |
| Kingston                 |                 | 133,551      |                 |              | 133,551        |           |          |                    |    |    |
| Montreal                 |                 | 321,215      |                 |              | 321,215        |           |          |                    |    |    |
| Napanee                  |                 | 8,680        |                 |              | 8,680          |           |          |                    |    |    |
| Philipsburgh             |                 | 4,527        |                 |              | 4,527          |           |          |                    |    |    |
| Pictou                   |                 | 3,687        |                 |              | 3,687          |           |          |                    |    |    |
| Russelton                |                 | 3,040        |                 |              | 3,040          |           |          |                    |    |    |
| Saint John's             |                 | 8,993        |                 |              | 8,993          |           |          |                    |    |    |
| Sarnia                   |                 | 8,719        |                 |              | 8,719          |           |          |                    |    |    |
| Sault Ste. Marie, F. P.* |                 | 9,853        |                 |              | 9,853          |           |          |                    |    |    |
| Stansstead               |                 | 8,327        |                 |              | 8,327          |           |          |                    |    |    |
| Toronto                  |                 | 12,520       |                 |              | 12,520         |           |          |                    |    |    |
| Wallaceburgh             |                 | 14,805       |                 |              | 14,805         |           |          |                    |    |    |
| Windsor                  |                 | 41,532       |                 |              | 41,532         |           |          |                    |    |    |
| Other Ports              |                 | 57,232       |                 | 1,608        | 55,612         |           |          |                    |    |    |
| Totals                   |                 | 700,190      | 200             | 9,854        | 690,124        |           |          |                    |    |    |
| BARLEY AND RYE.          |                 |              |                 |              |                |           |          |                    |    |    |
| Chippawa                 |                 | \$ 20,015    | \$              | \$           | \$ 20,015      | \$        | \$       | \$                 | \$ | \$ |
| Cobourg                  |                 | 6,347        |                 |              | 6,347          |           |          |                    |    |    |
| Kingston                 |                 | 18,709       |                 |              | 18,709         |           |          |                    |    |    |
| Montreal                 |                 | 3,309        |                 |              | 3,309          |           |          |                    |    |    |
| Toronto                  |                 | 19,366       |                 |              | 19,366         |           |          |                    |    |    |
| Windsor                  |                 | 7,628        |                 |              | 7,628          |           |          |                    |    |    |
| Other Ports              |                 | 3,679        |                 | 30           | 3,643          |           |          |                    |    |    |
| Totals                   |                 | 79,053       |                 | 30           | 79,017         |           |          |                    |    |    |

\* F. P. denotes Free Ports.

No. 1.—GENERAL STATEMENT OF IMPORTS.—Continued.

| PORTS              | Total Quantity. | Total Value. | BRAN AND SHORTS—IMPORTED FROM |                |                |         |          |                    |              |  |  |  |  |  |
|--------------------|-----------------|--------------|-------------------------------|----------------|----------------|---------|----------|--------------------|--------------|--|--|--|--|--|
|                    |                 |              | BRITISH COLONIES.             |                | United States. | France. | Germany. | Foreign Countries. |              |  |  |  |  |  |
|                    |                 |              | Great Britain.                | North America. |                |         |          |                    | West Indies. |  |  |  |  |  |
| Clifton .....      |                 | \$ 236       |                               |                | \$ 236         |         |          |                    |              |  |  |  |  |  |
| Fort Erie .....    |                 | 344          |                               |                |                |         |          |                    |              |  |  |  |  |  |
| Napanee .....      |                 | 500          |                               |                |                |         |          |                    |              |  |  |  |  |  |
| Windsor .....      |                 | 567          |                               |                |                |         |          |                    |              |  |  |  |  |  |
| Other Ports .....  |                 | 446          |                               |                |                |         |          |                    |              |  |  |  |  |  |
| Totals .....       |                 | 3,153        |                               |                |                |         |          |                    |              |  |  |  |  |  |
| RUCKWHEAT.         |                 |              |                               |                |                |         |          |                    |              |  |  |  |  |  |
| Chatham .....      | Bushels.        | \$           |                               |                |                |         |          |                    |              |  |  |  |  |  |
| Hemmingford .....  | 37              | 30           |                               |                |                |         |          |                    |              |  |  |  |  |  |
| Montreal .....     | 85              | 38           |                               |                |                |         |          |                    |              |  |  |  |  |  |
| Saint John's ..... | 66              | 77           |                               |                |                |         |          |                    |              |  |  |  |  |  |
| Other Ports .....  | 110             | 53           |                               |                |                |         |          |                    |              |  |  |  |  |  |
| Totals .....       | 132             | 77           |                               |                |                |         |          |                    |              |  |  |  |  |  |
| Totals .....       | 439             | 275          |                               |                |                |         |          |                    |              |  |  |  |  |  |
| OATS.              |                 |              |                               |                |                |         |          |                    |              |  |  |  |  |  |
| Chippawa .....     | Bushels.        | \$           |                               |                |                |         |          |                    |              |  |  |  |  |  |
| Clifton .....      | 21,745          | 16,967       |                               |                |                |         |          |                    |              |  |  |  |  |  |
| Colborne .....     | 9,684           | 5,630        |                               |                |                |         |          |                    |              |  |  |  |  |  |
| Dover .....        | 4,967           | 1,813        |                               |                |                |         |          |                    |              |  |  |  |  |  |
| Kingston .....     | 3,451           | 1,919        |                               |                |                |         |          |                    |              |  |  |  |  |  |
| Sarnia .....       | 16,628          | 6,612        |                               |                |                |         |          |                    |              |  |  |  |  |  |
| Toronto .....      | 41,328          | 15,418       |                               |                |                |         |          |                    |              |  |  |  |  |  |
| Wallaceburgh ..... | 134,674         | 45,834       |                               |                |                |         |          |                    |              |  |  |  |  |  |
| Other Ports .....  | 5,663           | 2,995        |                               |                |                |         |          |                    |              |  |  |  |  |  |
| Windsor .....      | 7,800           | 2,721        |                               |                |                |         |          |                    |              |  |  |  |  |  |
| Totals .....       | 20,308          | 8,555        |                               | 626            |                |         |          |                    |              |  |  |  |  |  |
| Totals .....       | 266,948         | 108,364      |                               | 626            |                |         |          |                    |              |  |  |  |  |  |

| BEANS AND PEASE.   |           |         |  |     |  |  |  |  |  |  |  |  |  |  |
|--------------------|-----------|---------|--|-----|--|--|--|--|--|--|--|--|--|--|
| Kingston .....     | Bushels.  | \$      |  |     |  |  |  |  |  |  |  |  |  |  |
| Montreal .....     | 596       | 757     |  |     |  |  |  |  |  |  |  |  |  |  |
| Napanee .....      | 178       | 288     |  |     |  |  |  |  |  |  |  |  |  |  |
| Prescott .....     | 150       | 300     |  |     |  |  |  |  |  |  |  |  |  |  |
| Sarnia .....       | 221       | 292     |  |     |  |  |  |  |  |  |  |  |  |  |
| Toronto .....      | 801       | 919     |  |     |  |  |  |  |  |  |  |  |  |  |
| Other Ports .....  | 269       | 288     |  |     |  |  |  |  |  |  |  |  |  |  |
| Totals .....       | 1,007     | 1,636   |  | 137 |  |  |  |  |  |  |  |  |  |  |
| Totals .....       | 3,223     | 4,480   |  | 137 |  |  |  |  |  |  |  |  |  |  |
| INDIAN CORN.       |           |         |  |     |  |  |  |  |  |  |  |  |  |  |
| Belleville .....   | Bushels.  | \$      |  |     |  |  |  |  |  |  |  |  |  |  |
| Brantford .....    | 25,040    | 14,683  |  |     |  |  |  |  |  |  |  |  |  |  |
| Brockville .....   | 5,837     | 3,693   |  |     |  |  |  |  |  |  |  |  |  |  |
| Chatham .....      | 110,999   | 77,478  |  |     |  |  |  |  |  |  |  |  |  |  |
| Chippawa .....     | 9,384     | 6,046   |  |     |  |  |  |  |  |  |  |  |  |  |
| Clifton .....      | 89,852    | 124,485 |  |     |  |  |  |  |  |  |  |  |  |  |
| Cobourg .....      | 15,372    | 10,174  |  |     |  |  |  |  |  |  |  |  |  |  |
| Dover .....        | 90,429    | 56,891  |  |     |  |  |  |  |  |  |  |  |  |  |
| Goderich .....     | 9,299     | 7,855   |  |     |  |  |  |  |  |  |  |  |  |  |
| Guelph .....       | 63,483    | 25,000  |  |     |  |  |  |  |  |  |  |  |  |  |
| Hope .....         | 7,362     | 5,685   |  |     |  |  |  |  |  |  |  |  |  |  |
| Kingston .....     | 5,740     | 3,682   |  |     |  |  |  |  |  |  |  |  |  |  |
| Montreal .....     | 186,727   | 107,643 |  |     |  |  |  |  |  |  |  |  |  |  |
| Napanee .....      | 49,855    | 31,735  |  |     |  |  |  |  |  |  |  |  |  |  |
| Prescott .....     | 7,885     | 9,689   |  |     |  |  |  |  |  |  |  |  |  |  |
| Saint John's ..... | 54,464    | 57,709  |  |     |  |  |  |  |  |  |  |  |  |  |
| Sarnia .....       | 6,009     | 4,012   |  |     |  |  |  |  |  |  |  |  |  |  |
| Stratford .....    | 66,647    | 30,845  |  |     |  |  |  |  |  |  |  |  |  |  |
| Toronto .....      | 7,191     | 4,264   |  |     |  |  |  |  |  |  |  |  |  |  |
| Windsor .....      | 216,151   | 122,788 |  |     |  |  |  |  |  |  |  |  |  |  |
| Other Ports .....  | 131,696   | 59,493  |  |     |  |  |  |  |  |  |  |  |  |  |
| Totals .....       | 27,293    | 17,468  |  |     |  |  |  |  |  |  |  |  |  |  |
| Totals .....       | 1,186,774 | 761,288 |  |     |  |  |  |  |  |  |  |  |  |  |

No. 1.—GENERAL STATEMENT OF IMPORTS.—Continued.

| P O R T S .       | Total Quantity. | Total Value. | WHEAT—IMPORTED FROM |                   |             |                |         |          |                    |
|-------------------|-----------------|--------------|---------------------|-------------------|-------------|----------------|---------|----------|--------------------|
|                   |                 |              | Great Britain.      | BRITISH COLONIES. |             | United States. | France. | Germany. | Foreign Countries. |
|                   |                 |              |                     | North America.    | West Indies |                |         |          |                    |
| Bellefleur .....  | Bushels.        | \$           | \$                  | \$                | \$          | \$             | \$      | \$       | \$                 |
| Bellefleur .....  | 6,609           | 6,169        |                     |                   | 6,169       |                |         |          |                    |
| Brantford .....   | 4,261           | 4,045        |                     |                   | 4,045       |                |         |          |                    |
| Chippawa .....    | 170,667         | 304,999      |                     |                   | 304,999     |                |         |          |                    |
| Dalhousie .....   | 266,674         | 225,434      |                     |                   | 225,434     |                |         |          |                    |
| Darlington .....  | 13,951          | 12,565       |                     |                   | 12,565      |                |         |          |                    |
| Goderich .....    | 57,736          | 29,855       |                     |                   | 29,855      |                |         |          |                    |
| Guelph .....      | 10,010          | 10,012       |                     |                   | 10,012      |                |         |          |                    |
| Hamilton .....    | 10,225          | 10,524       |                     |                   | 10,524      |                |         |          |                    |
| Kops .....        | 20,234          | 17,149       |                     |                   | 17,149      |                |         |          |                    |
| Kingston .....    | 1,843,677       | 1,668,944    |                     |                   | 1,668,944   |                |         |          |                    |
| Montreal .....    | 406,278         | 380,373      | 96                  |                   | 380,377     |                |         |          |                    |
| Oshawa .....      | 18,542          | 15,133       |                     |                   | 15,133      |                |         |          |                    |
| Pictou .....      | 5,200           | 6,518        |                     |                   | 6,548       |                |         |          |                    |
| Prescott .....    | 11,765          | 16,689       |                     |                   | 16,689      |                |         |          |                    |
| Sarnia .....      | 102,090         | 102,090      |                     |                   | 102,090     |                |         |          |                    |
| Toronto .....     | 34,790          | 29,031       |                     |                   | 29,031      |                |         |          |                    |
| Windsor .....     | 17,239          | 15,540       |                     |                   | 15,540      |                |         |          |                    |
| Other Ports ..... | 23,291          | 24,521       |                     |                   | 24,521      |                |         |          |                    |
| Totals .....      | 3,023,249       | 2,879,721    | 96                  |                   | 2,879,623   |                |         |          |                    |

| P O R T S .                   | Barrels. | MEAL.          |                |             |                |         |          |                    |              |         |              |  |  |  |  |  |  |  |  |  |  |
|-------------------------------|----------|----------------|----------------|-------------|----------------|---------|----------|--------------------|--------------|---------|--------------|--|--|--|--|--|--|--|--|--|--|
|                               |          | Great Britain. | North America. | West Indies | United States. | France. | Germany. | Foreign Countries. | Other Ports. | Totals. | Total Value. |  |  |  |  |  |  |  |  |  |  |
| Bellefleur .....              | 727      |                |                |             |                |         |          |                    |              |         |              |  |  |  |  |  |  |  |  |  |  |
| Clifton .....                 | 664      |                |                |             |                |         |          |                    |              |         |              |  |  |  |  |  |  |  |  |  |  |
| Fort Erie .....               | 393      |                |                |             |                |         |          |                    |              |         |              |  |  |  |  |  |  |  |  |  |  |
| Lape .....                    | 581      |                |                |             |                |         |          |                    |              |         |              |  |  |  |  |  |  |  |  |  |  |
| Kingston .....                | 2,298    |                |                |             |                |         |          |                    |              |         |              |  |  |  |  |  |  |  |  |  |  |
| Napanee .....                 | 533      |                |                |             |                |         |          |                    |              |         |              |  |  |  |  |  |  |  |  |  |  |
| Prescott .....                | 445      |                |                |             |                |         |          |                    |              |         |              |  |  |  |  |  |  |  |  |  |  |
| Saint John's .....            | 393      |                |                |             |                |         |          |                    |              |         |              |  |  |  |  |  |  |  |  |  |  |
| Sarnia .....                  | 827      |                |                |             |                |         |          |                    |              |         |              |  |  |  |  |  |  |  |  |  |  |
| Sault Ste. Marie, P.F.* ..... | 372      |                |                |             |                |         |          |                    |              |         |              |  |  |  |  |  |  |  |  |  |  |
| Toronto .....                 | 1,884    |                |                |             |                |         |          |                    |              |         |              |  |  |  |  |  |  |  |  |  |  |
| Trenton .....                 | 554      |                |                |             |                |         |          |                    |              |         |              |  |  |  |  |  |  |  |  |  |  |
| Other Ports .....             | 1,815    |                |                |             |                |         |          |                    |              |         |              |  |  |  |  |  |  |  |  |  |  |
| Totals .....                  | 11,326   |                |                |             |                |         |          |                    |              |         |              |  |  |  |  |  |  |  |  |  |  |

| P O R T S .    | Barrels. | GEMS AND MEDALS. |                |             |                |         |          |                    |              |         |              |  |  |  |  |  |  |  |  |  |  |
|----------------|----------|------------------|----------------|-------------|----------------|---------|----------|--------------------|--------------|---------|--------------|--|--|--|--|--|--|--|--|--|--|
|                |          | Great Britain.   | North America. | West Indies | United States. | France. | Germany. | Foreign Countries. | Other Ports. | Totals. | Total Value. |  |  |  |  |  |  |  |  |  |  |
| Kingston ..... | 12       |                  |                |             |                |         |          |                    |              |         |              |  |  |  |  |  |  |  |  |  |  |
| Montreal ..... | 1,169    |                  |                |             |                |         |          |                    |              |         |              |  |  |  |  |  |  |  |  |  |  |
| Oshawa .....   | 68       |                  |                |             |                |         |          |                    |              |         |              |  |  |  |  |  |  |  |  |  |  |
| Quebec .....   | 51       |                  |                |             |                |         |          |                    |              |         |              |  |  |  |  |  |  |  |  |  |  |
| Toronto .....  | 680      |                  |                |             |                |         |          |                    |              |         |              |  |  |  |  |  |  |  |  |  |  |
| Totals .....   | 1,980    |                  |                |             |                |         |          |                    |              |         |              |  |  |  |  |  |  |  |  |  |  |

| P O R T S .    | Barrels. | GOLD BEATERS' BRIM-MOULD AND SKINS. |                |             |                |         |          |                    |              |         |              |  |  |  |  |  |  |  |  |  |  |
|----------------|----------|-------------------------------------|----------------|-------------|----------------|---------|----------|--------------------|--------------|---------|--------------|--|--|--|--|--|--|--|--|--|--|
|                |          | Great Britain.                      | North America. | West Indies | United States. | France. | Germany. | Foreign Countries. | Other Ports. | Totals. | Total Value. |  |  |  |  |  |  |  |  |  |  |
| Montreal ..... | 97       |                                     |                |             |                |         |          |                    |              |         |              |  |  |  |  |  |  |  |  |  |  |
| Toronto .....  | 143      |                                     |                |             |                |         |          |                    |              |         |              |  |  |  |  |  |  |  |  |  |  |
| Totals .....   | 240      |                                     |                |             |                |         |          |                    |              |         |              |  |  |  |  |  |  |  |  |  |  |

\* F. P. denotes Free Ports.

No. 1.—GENERAL STATEMENT OF IMPORTS.—Continued.

| P O R T S.                  | Total Quantity. | Total Value. | GREASE AND SCRAPS—IMPORTED FROM |                             |                |          |         |                    |    |  |
|-----------------------------|-----------------|--------------|---------------------------------|-----------------------------|----------------|----------|---------|--------------------|----|--|
|                             |                 |              | BRITISH COLONIES.               |                             | United States. | Germany. | France. | Foreign Countries. |    |  |
|                             |                 |              | Great Britain.                  | North America. West Indies. |                |          |         |                    |    |  |
| Hamilton.....               |                 | \$ 6,380     | \$                              | \$                          | \$ 6,380       | \$       | \$      | \$                 | \$ |  |
| Kingston.....               |                 | 2,629        |                                 |                             | 2,629          |          |         |                    |    |  |
| Montreal.....               |                 | 570          |                                 |                             | 570            |          |         |                    |    |  |
| Toronto.....                |                 | 8,888        |                                 |                             | 8,888          |          |         |                    |    |  |
| Other Ports.....            |                 | 1,446        | 237                             |                             | 1,209          |          |         |                    |    |  |
| Totals.....                 |                 | 19,893       | 237                             |                             | 19,656         |          |         |                    |    |  |
| GRAVELLS.                   |                 |              |                                 |                             |                |          |         |                    |    |  |
| Hamilton.....               |                 | \$ 31        | \$                              | \$                          | \$ 31          | \$       | \$      | \$                 | \$ |  |
| Montreal.....               |                 | 1,330        |                                 |                             | 1,330          |          |         |                    |    |  |
| Saint Jean.....             |                 | 15           |                                 |                             | 15             |          |         |                    |    |  |
| Totals.....                 |                 | 1,426        |                                 |                             | 1,426          |          |         |                    |    |  |
| GYPSUM OR PLASTER OF PARIS. |                 |              |                                 |                             |                |          |         |                    |    |  |
| Belleville.....             |                 | \$ 900       | \$                              | \$                          | \$ 900         | \$       | \$      | \$                 | \$ |  |
| Cobourg.....                |                 | 1,890        |                                 |                             | 1,890          |          |         |                    |    |  |
| Oramalie.....               |                 | 790          |                                 |                             | 790            |          |         |                    |    |  |
| Montreal.....               |                 | 3,115        |                                 |                             | 3,115          |          |         |                    |    |  |
| Oshawa.....                 |                 | 2,568        |                                 |                             | 2,568          |          |         |                    |    |  |
| Pictou.....                 |                 | 1,421        |                                 |                             | 1,421          |          |         |                    |    |  |
| Withby.....                 |                 | 4,262        |                                 |                             | 4,262          |          |         |                    |    |  |
| Other Ports.....            |                 | 1,935        | 210                             |                             | 1,725          |          |         |                    | 23 |  |
| Totals.....                 |                 | 16,871       | 3,325                           |                             | 13,546         |          |         |                    | 23 |  |

HAIR—Angola, Gont, &c.—Unmanufactured.

| P O R T S.          | Total Quantity. | Total Value. | HAIR—Angola, Gont, &c.—Unmanufactured. |                             |                |          |         |                    |    |  |
|---------------------|-----------------|--------------|----------------------------------------|-----------------------------|----------------|----------|---------|--------------------|----|--|
|                     |                 |              | BRITISH COLONIES.                      |                             | United States. | Germany. | France. | Foreign Countries. |    |  |
|                     |                 |              | Great Britain.                         | North America. West Indies. |                |          |         |                    |    |  |
| Hamilton.....       |                 | \$ 181       | \$                                     | \$                          | \$ 181         | \$       | \$      | \$                 |    |  |
| Kingston.....       |                 | 70           |                                        |                             | 70             |          |         |                    |    |  |
| Montreal.....       |                 | 466          | 484                                    |                             | 12             |          |         |                    |    |  |
| Toronto.....        |                 | 74           | 16                                     |                             | 58             |          |         |                    |    |  |
| Other Ports.....    |                 | 325          |                                        |                             | 325            |          |         |                    |    |  |
| Totals.....         |                 | 1,116        | 470                                    |                             | 646            |          |         |                    |    |  |
| HIDDS AND HORNS.    |                 |              |                                        |                             |                |          |         |                    |    |  |
| Brookville.....     |                 | \$ 20,358    | \$                                     | \$                          | \$ 20,358      | \$       | \$      | \$                 | \$ |  |
| Chippawa.....       |                 | 22,098       |                                        |                             | 32,098         |          |         |                    |    |  |
| Clifton.....        |                 | 6,549        |                                        |                             | 6,549          |          |         |                    |    |  |
| Coaticook.....      |                 | 133,216      |                                        |                             | 133,216        |          |         |                    |    |  |
| Freelingsburgh..... |                 | 8,307        |                                        |                             | 8,307          |          |         |                    |    |  |
| Hemmingford.....    |                 | 10,069       |                                        |                             | 10,069         |          |         |                    |    |  |
| Kingston.....       |                 | 27,563       |                                        |                             | 27,563         |          |         |                    |    |  |
| Montreal.....       |                 | 80,772       | 441                                    | 1,250                       | 87,050         |          |         | 131                |    |  |
| Phillipsburgh.....  |                 | 6,234        |                                        |                             | 6,234          |          |         |                    |    |  |
| Prescott.....       |                 | 4,089        |                                        |                             | 4,089          |          |         |                    |    |  |
| Quebec.....         |                 | 3,184        | 160                                    | 2,357                       | 661            |          |         |                    |    |  |
| Saint John's.....   |                 | 149,881      |                                        |                             | 149,881        |          |         |                    |    |  |
| Sarnia.....         |                 | 2,820        |                                        |                             | 2,820          |          |         |                    |    |  |
| Toronto.....        |                 | 48,241       |                                        |                             | 48,241         |          |         |                    |    |  |
| Windsor.....        |                 | 3,837        |                                        |                             | 3,837          |          |         |                    |    |  |
| Other Ports.....    |                 | 3,498        |                                        |                             | 3,498          |          |         |                    |    |  |
| Totals.....         |                 | 539,698      | 607                                    | 3,607                       | 535,351        |          |         | 131                |    |  |
| INDIGO.             |                 |              |                                        |                             |                |          |         |                    |    |  |
| Hamilton.....       |                 | \$ 393       | \$                                     | \$                          | \$ 393         | \$       | \$      | \$                 | \$ |  |
| Montreal.....       |                 | 29,155       | 20,244                                 |                             | 663            |          |         | 2,248              |    |  |
| Quebec.....         |                 | 2,795        | 2,795                                  |                             |                |          |         |                    |    |  |
| Toronto.....        |                 | 340          |                                        |                             | 340            |          |         |                    |    |  |
| Other Ports.....    |                 | 273          | 59                                     | 111                         | 103            |          |         |                    |    |  |
| Totals.....         |                 | 32,956       | 29,491                                 | 111                         | 1,106          |          |         | 2,248              |    |  |

No. 1.—GENERAL STATEMENT OF IMPORTS.—Continued.

| P O R T S.              | Total Quantity. | Total Value. | JUNK AND OAKUM—IMPORTED FROM |                   |              |                |         |          |                    |     |  |
|-------------------------|-----------------|--------------|------------------------------|-------------------|--------------|----------------|---------|----------|--------------------|-----|--|
|                         |                 |              | Great Britain.               | BRITISH COLONIES. |              | United States. | France. | Germany. | Foreign Countries. |     |  |
|                         |                 |              |                              | North America.    | West Indies. |                |         |          |                    |     |  |
| Chicoutimi .....        |                 | \$ 930       |                              |                   | \$ 930       |                |         |          |                    |     |  |
| Bethune .....           |                 | 2,682        |                              |                   | 2,682        |                |         |          |                    |     |  |
| Dundas .....            |                 | 1,040        |                              |                   | 1,040        |                |         |          |                    |     |  |
| Gaspé & Outports, F.P.* |                 | 774          | 744                          | 30                |              |                |         |          |                    |     |  |
| Kingston .....          |                 | 1,905        | 440                          | 411               | 1,905        |                |         |          |                    |     |  |
| Montreal .....          |                 | 5,269        | 12,160                       | 6,469             | 4,659        |                |         |          |                    | 400 |  |
| Quebec .....            |                 | 23,684       |                              |                   | 2,768        |                |         |          |                    |     |  |
| Sarnia .....            |                 | 2,768        |                              |                   | 1,841        |                |         |          |                    |     |  |
| Other Ports.....        |                 | 1,841        |                              |                   |              |                |         |          |                    |     |  |
| Totals.....             |                 | 40,893       | 13,344                       | 6,910             | 20,239       |                |         |          |                    | 400 |  |
| LARD.                   |                 |              |                              |                   |              |                |         |          |                    |     |  |
| Clifton .....           | Lbs.            | \$ 1,824     |                              |                   | \$ 1,824     |                |         |          |                    |     |  |
| Coniacook .....         | 13,263          | 1,046        |                              |                   | 1,046        |                |         |          |                    |     |  |
| Dalhousie .....         | 4,487           | 1,326        |                              |                   | 1,326        |                |         |          |                    |     |  |
| Hamilton .....          | 10,842          | 7,877        |                              |                   | 7,877        |                |         |          |                    |     |  |
| Kingston .....          | 78,719          | 4,753        |                              |                   | 4,753        |                |         |          |                    |     |  |
| Montreal .....          | 24,765          | 58,897       |                              |                   | 58,897       |                |         |          |                    |     |  |
| Sault Ste. Marie, F.P.* | 742,182         | 1,631        |                              |                   | 1,631        |                |         |          |                    |     |  |
| Toronto .....           | 11,400          | 1,264        |                              |                   | 1,264        |                |         |          |                    |     |  |
| Windsor .....           | 12,786          | 2,438        |                              |                   | 2,438        |                |         |          |                    |     |  |
| Other Ports.....        | 20,773          | 5,543        | 21                           | 70                | 5,452        |                |         |          |                    |     |  |
| Totals.....             | 45,793          | 86,499       | 21                           | 70                | 86,408       |                |         |          |                    |     |  |

LIME—From British North American Provinces only.

| P O R T S.                           | Total Quantity. | Total Value. | MANILLA GRASS, SEA GRASS AND MOSSES. |                   |              |                |         |          |                    |     |  |
|--------------------------------------|-----------------|--------------|--------------------------------------|-------------------|--------------|----------------|---------|----------|--------------------|-----|--|
|                                      |                 |              | Great Britain.                       | BRITISH COLONIES. |              | United States. | France. | Germany. | Foreign Countries. |     |  |
|                                      |                 |              |                                      | North America.    | West Indies. |                |         |          |                    |     |  |
| Coniacook .....                      | Barrels.        | \$ 18        |                                      |                   | \$ 18        |                |         |          |                    |     |  |
| Gaspé & Outports, F.P.*              | 10              | 25           | 25                                   |                   | 11           |                |         |          |                    |     |  |
| Rondeau .....                        | 18              | 11           |                                      |                   |              |                |         |          |                    |     |  |
| Totals.....                          | 5               | 54           | 25                                   |                   | 29           |                |         |          |                    |     |  |
| MANILLA GRASS, SEA GRASS AND MOSSES. |                 |              |                                      |                   |              |                |         |          |                    |     |  |
| Hamilton .....                       |                 | \$ 827       |                                      |                   | \$ 827       |                |         |          |                    |     |  |
| Kingston .....                       |                 | 120          |                                      |                   | 120          |                |         |          |                    |     |  |
| London .....                         |                 | 212          |                                      |                   | 212          |                |         |          |                    |     |  |
| Montreal .....                       |                 | 6,653        |                                      |                   | 6,653        |                |         |          |                    |     |  |
| Toronto .....                        |                 | 2,001        |                                      |                   | 2,001        |                |         |          |                    |     |  |
| Other Ports.....                     |                 | 781          |                                      |                   | 781          |                |         |          |                    |     |  |
| Totals.....                          |                 | 10,594       |                                      |                   | 10,594       |                |         |          |                    |     |  |
| MANURES.                             |                 |              |                                      |                   |              |                |         |          |                    |     |  |
| Darlington .....                     |                 | \$ 1,656     |                                      |                   | \$ 1,656     |                |         |          |                    |     |  |
| Hope .....                           |                 | 2,382        |                                      |                   | 2,382        |                |         |          |                    |     |  |
| Newcastle .....                      |                 | 689          |                                      |                   | 689          |                |         |          |                    |     |  |
| Toronto .....                        |                 | 3,929        | 97                                   |                   | 3,832        |                |         |          |                    |     |  |
| Other Ports.....                     |                 | 518          | 61                                   |                   | 307          |                |         |          |                    | 150 |  |
| Totals.....                          |                 | 9,174        | 158                                  |                   | 8,016        |                |         |          |                    | 150 |  |

\* F. P. denotes Free Ports.

No. 1.—GENERAL STATEMENT OF IMPORTS.—Continued.

| PORTS.                        | Total Quantity. | Total Value. | MARBLE IN BLOCKS—Unpolished—IMPORTED FROM |              |                |         |          |                    |    |  |
|-------------------------------|-----------------|--------------|-------------------------------------------|--------------|----------------|---------|----------|--------------------|----|--|
|                               |                 |              | BRITISH COLONIES.                         |              | United States. | France. | Germany. | Foreign Countries. |    |  |
|                               |                 |              | Great Britain.                            | West Indies. |                |         |          |                    |    |  |
| Brockville.....               |                 | \$ 971       | \$                                        | \$           | \$ 971         | \$      | \$       | \$                 | \$ |  |
| Bytown.....                   |                 | 1,057        |                                           |              |                |         |          |                    |    |  |
| Quebec.....                   |                 | 1,584        |                                           |              |                |         |          |                    |    |  |
| Hamilton.....                 |                 | 5,050        |                                           |              |                |         |          |                    |    |  |
| London.....                   |                 | 3,827        |                                           |              |                |         |          |                    |    |  |
| Montreal.....                 |                 | 4,272        | 56                                        |              | 4,216          |         |          |                    |    |  |
| Morrisburgh.....              |                 | 844          |                                           |              | 844            |         |          |                    |    |  |
| Newcastle.....                |                 | 956          |                                           |              | 956            |         |          |                    |    |  |
| Quebec.....                   |                 | 846          |                                           |              | 846            |         |          |                    |    |  |
| Toronto.....                  |                 | 4,490        | 78                                        |              | 4,412          |         |          |                    |    |  |
| Other Ports.....              |                 | 7,953        |                                           |              | 7,953          |         |          |                    |    |  |
| Totals.....                   |                 | 31,850       | 134                                       |              | 31,716         |         |          |                    |    |  |
| MEATS—Fresh, Smoked and Salt. |                 |              |                                           |              |                |         |          |                    |    |  |
| Bellville.....                | Cwt. 841        | \$ 8,324     | \$                                        | \$           | \$ 8,324       | \$      | \$       | \$                 | \$ |  |
| Brockville.....               | 1,444           | 10,604       |                                           |              | 10,604         |         |          |                    |    |  |
| Bytown.....                   | 4,639           | 54,670       |                                           |              | 54,670         |         |          |                    |    |  |
| Chatham.....                  | 803             | 7,793        |                                           |              | 7,793          |         |          |                    |    |  |
| Clifton.....                  | 6,696           | 37,874       |                                           |              | 37,874         |         |          |                    |    |  |
| Coaticook.....                | 437             | 9,438        |                                           |              | 9,438          |         |          |                    |    |  |
| Hamilton.....                 | 324             | 24,765       |                                           |              | 24,765         |         |          |                    |    |  |
| Hope.....                     | 968             | 10,127       |                                           |              | 10,127         |         |          |                    |    |  |
| Kingston.....                 | 14,866          | 146,125      |                                           |              | 146,125        |         |          |                    |    |  |
| Montreal.....                 | 28,183          | 384,041      |                                           |              | 384,041        |         |          |                    |    |  |
| Napanoc.....                  | 700             | 10,752       |                                           |              | 10,752         |         |          |                    |    |  |
| Prescott.....                 | 1,848           | 21,526       |                                           |              | 21,526         |         |          |                    |    |  |
| Sarnia.....                   | 1,076           | 10,148       |                                           |              | 10,148         |         |          |                    |    |  |
| Sault Ste. Marie, P. F.*      | 873             | 9,276        |                                           |              | 9,276          |         |          |                    |    |  |
| Toronto.....                  | 2,724           | 31,699       |                                           |              | 31,699         |         |          |                    |    |  |
| Wallaceburgh.....             | 694             | 7,008        |                                           |              | 7,008          |         |          |                    |    |  |
| Windsor.....                  | 2,960           | 24,284       |                                           |              | 24,284         |         |          |                    |    |  |
| Other Ports.....              | 6,901           | 74,884       | 1,180                                     | 4,977        | 68,919         |         |          | 238                | 20 |  |
| Totals.....                   | 87,076          | 883,579      | 1,376                                     | 4,977        | 876,908        |         |          | 238                | 20 |  |

MILITARY AND NAVAL STORES.

|                |         |     |    |    |    |    |    |    |
|----------------|---------|-----|----|----|----|----|----|----|
| Bytown.....    | \$ 337  | \$  | \$ | \$ | \$ | \$ | \$ | \$ |
| Hamilton.....  | 171     |     |    |    |    |    |    |    |
| Montreal.....  | 600,708 |     |    |    |    |    |    |    |
| Quebec.....    | 10,165  | 100 |    |    |    |    |    |    |
| Toronto.....   | 179     |     |    |    | 69 |    |    |    |
| Woodstock..... | 69      |     |    |    |    |    |    |    |
| Totals.....    | 611,629 | 100 |    |    | 69 |    |    |    |

MODELS.

|                  |        |    |    |    |       |    |    |    |
|------------------|--------|----|----|----|-------|----|----|----|
| Brockville.....  | \$ 482 | \$ | \$ | \$ | \$    | \$ | \$ | \$ |
| Hamilton.....    | 430    |    |    |    |       |    |    |    |
| London.....      | 115    |    |    |    |       |    |    |    |
| Montreal.....    | 392    | 97 |    |    |       |    |    |    |
| Prescott.....    | 162    |    |    |    |       |    |    |    |
| Toronto.....     | 204    |    |    |    |       |    |    |    |
| Other Ports..... | 570    | 20 |    |    | 550   |    |    |    |
| Totals.....      | 2,355  | 97 | 20 |    | 2,238 |    |    |    |

MUSICAL INSTRUMENTS—For Military Bands.

|                  |        |       |    |    |     |    |    |    |
|------------------|--------|-------|----|----|-----|----|----|----|
| Hamilton.....    | \$ 243 | \$    | \$ | \$ | \$  | \$ | \$ | \$ |
| London.....      | 439    |       |    |    |     |    |    |    |
| Montreal.....    | 767    | 696   |    |    | 489 |    |    |    |
| Quebec.....      | 475    | 320   |    |    | 71  |    |    |    |
| Toronto.....     | 802    | 243   |    |    | 155 |    |    |    |
| Other Ports..... | 330    |       |    |    | 559 |    |    |    |
| Totals.....      | 3,126  | 1,502 |    |    | 350 |    |    |    |

\* F. P. denotes Free Ports.



No. 1.—GENERAL STATEMENT OF IMPORTS.—Continued.

| P O R T S.                     | Total Quantity. | Total Value. | NITRE OR SALTPETRE—IMPORTED FROM |                |                |         |          |                    |
|--------------------------------|-----------------|--------------|----------------------------------|----------------|----------------|---------|----------|--------------------|
|                                |                 |              | BRITISH COLONIES.                |                | United States. | France. | Germany. | Foreign Countries. |
|                                |                 |              | Great Britain.                   | North America. |                |         |          |                    |
| Hamilton.....                  |                 | \$ 1,641     | \$                               | \$             | \$ 216         | \$      | \$       | \$                 |
| London.....                    |                 | 650          | 1,425                            |                | 650            |         |          |                    |
| Montreal.....                  |                 | 13,471       | 13,406                           |                |                |         |          | 05                 |
| Quebec.....                    |                 | 529          | 529                              |                |                |         |          |                    |
| Toronto.....                   |                 | 1,820        | 1,525                            |                | 295            |         |          |                    |
| Other Ports.....               |                 | 83           |                                  |                | 83             |         |          |                    |
| Totals.....                    |                 | 13,194       | 16,855                           |                | 1,244          |         |          | 05                 |
| OILS—Cocon-nut, Pine and Palm. |                 |              |                                  |                |                |         |          |                    |
| Hamilton.....                  | Gallons.        | \$ 2,445     | \$                               | \$             | \$ 2,445       | \$      | \$       | \$                 |
| Montreal.....                  | 3,181           | 33,105       | 5,738                            |                | 27,430         |         |          |                    |
| Quebec.....                    | 53,202          | 12,735       | 6,227                            |                | 5,248          |         |          | 130                |
| Toronto.....                   | 32,470          | 4,381        | 501                              |                | 3,880          |         |          |                    |
| Other Ports.....               | 6,814           | 2,036        |                                  |                | 2,036          |         |          |                    |
| Totals.....                    | 3,133           | 54,865       | 12,466                           | 1,130          | 41,089         |         |          | 130                |
| ORES—Of all kinds.             |                 |              |                                  |                |                |         |          |                    |
| Montreal.....                  |                 | \$ 4,971     | \$ 9                             | \$             | \$ 4,965       | \$      | \$       | \$                 |
| Quebec.....                    |                 | 30           |                                  |                | 80             |         |          |                    |
| Toronto.....                   |                 | 355          |                                  |                | 355            |         |          |                    |
| Totals.....                    |                 | 5,400        | 9                                |                | 5,400          |         |          |                    |

| OSIERS OR WILLOW.—For Basket Makers use. |                 |              |           |           |         |            |          |         |         |           |         |          |              |         |
|------------------------------------------|-----------------|--------------|-----------|-----------|---------|------------|----------|---------|---------|-----------|---------|----------|--------------|---------|
| P O R T S.                               | Total Quantity. | Total Value. | PACKAGES. |           |         |            |          |         |         |           |         |          |              |         |
|                                          |                 |              | Hamilton. | Montreal. | Quebec. | Stamstead. | Windsor. | Totals. | London. | Montreal. | Quebec. | Toronto. | Other Ports. | Totals. |
| Hamilton.....                            |                 | \$ 320       | \$        | \$        | \$      | \$         | \$       | \$      | \$      | \$        | \$      | \$       | \$           | \$      |
| Montreal.....                            |                 | 20           |           |           |         |            |          |         |         |           |         |          |              |         |
| Quebec.....                              |                 | 35           | 9         |           |         |            |          |         |         |           |         |          |              |         |
| Stamstead.....                           |                 | 600          |           |           |         |            |          |         |         |           |         |          |              |         |
| Windsor.....                             |                 | 40           |           |           |         |            |          |         |         |           |         |          |              |         |
| Totals.....                              |                 | 1,065        | 9         |           |         |            |          |         |         | 1,056     |         |          |              |         |
| PHILOSOPHICAL INSTRUMENTS AND APPARATUS. |                 |              |           |           |         |            |          |         |         |           |         |          |              |         |
| Brockville.....                          |                 | \$ 729       | \$ 8      | \$        | \$      | \$         | \$       | \$      | \$      | \$ 721    | \$      | \$       | \$           | \$      |
| Chatham.....                             |                 | 5,758        |           |           |         |            |          |         |         | 5,758     |         |          |              |         |
| Darlington.....                          |                 | 560          |           |           |         |            |          |         |         | 560       |         |          |              |         |
| Guelph.....                              |                 | 916          |           |           |         |            |          |         |         | 916       |         |          |              |         |
| Hamilton.....                            |                 | 2,660        |           |           |         |            |          |         |         | 2,660     |         |          |              |         |
| Kingston.....                            |                 | 1,132        |           |           |         |            |          |         |         | 1,132     |         |          |              |         |
| Paris.....                               |                 | 343          |           |           |         |            |          |         |         | 343       |         |          |              |         |
| Woodstock.....                           |                 | 4,964        |           |           |         |            |          |         |         | 4,964     |         |          |              |         |
| Other Ports.....                         |                 | 309          |           |           |         |            |          |         |         | 909       |         |          |              |         |
| Totals.....                              |                 | 17,371       | 8         |           |         |            |          |         |         | 17,363    |         |          |              |         |
| London.....                              |                 | \$ 363       | \$        | \$        | \$      | \$         | \$       | \$      | \$      | \$ 363    | \$      | \$       | \$           | \$      |
| Montreal.....                            |                 | 1,201        | 444       |           |         |            |          |         |         | 351       | 406     |          |              |         |
| Quebec.....                              |                 | 2,207        | 100       |           |         |            |          |         |         | 2,081     | 26      |          |              |         |
| Toronto.....                             |                 | 663          | 410       |           |         |            |          |         |         | 253       |         |          |              |         |
| Other Ports.....                         |                 | 448          | 206       |           |         |            |          |         |         | 242       |         |          |              |         |
| Totals.....                              |                 | 4,832        | 1,160     |           |         |            |          |         |         | 3,290     | 432     |          |              |         |

No. 1.—GENERAL STATEMENT OF IMPORTS.—Continued.

| P O R T S .                        | Total Quantity. | Total Value. | PIG IRON, PIG LEAD AND PIG COPPER—IMPORTED FROM |       |                   |              |                |         |          |                    |    |       |  |  |  |  |  |  |     |
|------------------------------------|-----------------|--------------|-------------------------------------------------|-------|-------------------|--------------|----------------|---------|----------|--------------------|----|-------|--|--|--|--|--|--|-----|
|                                    |                 |              | Great Britain.                                  |       | BRITISH COLONIES. |              | United States. | France. | Germany. | Foreign Countries. |    |       |  |  |  |  |  |  |     |
|                                    |                 |              | \$                                              | Tons. | North America.    | West Indies. |                |         |          |                    | \$ | Tons. |  |  |  |  |  |  |     |
| Kingsion .....                     | 5               | \$ 276       |                                                 |       |                   |              |                |         |          |                    |    |       |  |  |  |  |  |  |     |
| Montréal .....                     | 18,843          | 302,191      | 301,590                                         |       |                   |              |                | \$ 270  |          |                    |    |       |  |  |  |  |  |  |     |
| Québec .....                       | 8,227           | 117,945      | 117,945                                         | 168   |                   |              |                | 514     | 932      |                    |    |       |  |  |  |  |  |  |     |
| Toronto .....                      | 906             | 15,652       | 6,491                                           |       |                   |              |                |         |          |                    |    |       |  |  |  |  |  |  |     |
| Other Ports.....                   | 8               | 382          | 208                                             | 13    |                   |              |                | 141     |          |                    |    |       |  |  |  |  |  |  |     |
| Totals .....                       | 23,059          | 437,429      | 426,234                                         | 171   |                   |              |                | 10,092  | 932      |                    |    |       |  |  |  |  |  |  |     |
| PITCH AND TAR.                     |                 |              |                                                 |       |                   |              |                |         |          |                    |    |       |  |  |  |  |  |  |     |
| Fort Erie.....                     | Barrels. 25     | \$ 206       |                                                 |       |                   |              |                |         |          |                    |    |       |  |  |  |  |  |  |     |
| Gaspé & Outports, F.P.s            | 387             | 2,634        | 2,352                                           | 282   |                   |              |                |         |          |                    |    |       |  |  |  |  |  |  |     |
| Montréal .....                     | 2,154           | 6,013        | 509                                             |       |                   |              |                |         |          |                    |    |       |  |  |  |  |  |  |     |
| Québec .....                       | 971             | 4,765        | 2,726                                           |       |                   |              |                |         |          |                    |    |       |  |  |  |  |  |  |     |
| Toronto .....                      | 65              | 222          | 62                                              |       |                   |              |                |         |          |                    |    |       |  |  |  |  |  |  |     |
| Other Ports.....                   | 243             | 1,356        | 130                                             |       |                   |              |                |         |          |                    |    |       |  |  |  |  |  |  |     |
| Totals .....                       | 3,850           | 15,220       | 5,779                                           | 282   |                   |              |                |         |          |                    |    |       |  |  |  |  |  |  | 250 |
| PRINTING INK AND PRINTING PRESSES. |                 |              |                                                 |       |                   |              |                |         |          |                    |    |       |  |  |  |  |  |  |     |
| Bytown .....                       |                 | \$ 2,558     |                                                 |       |                   |              |                |         |          |                    |    |       |  |  |  |  |  |  |     |
| Hamilton .....                     |                 | 1,051        |                                                 |       |                   |              |                |         |          |                    |    |       |  |  |  |  |  |  |     |
| Kingsion .....                     |                 | 1,037        | 281                                             |       |                   |              |                |         |          |                    |    |       |  |  |  |  |  |  |     |
| Montréal .....                     |                 | 10,312       | 78                                              |       |                   |              |                |         |          |                    |    |       |  |  |  |  |  |  |     |
| Québec .....                       |                 | 1,327        | 56                                              |       |                   |              |                |         |          |                    |    |       |  |  |  |  |  |  |     |
| Toronto .....                      |                 | 3,774        |                                                 |       |                   |              |                |         |          |                    |    |       |  |  |  |  |  |  |     |
| Other Ports.....                   |                 | 1,787        |                                                 |       |                   |              |                |         |          |                    |    |       |  |  |  |  |  |  |     |
| Totals .....                       |                 | 21,846       | 415                                             |       |                   |              |                |         |          |                    |    |       |  |  |  |  |  |  | 64  |

| PROVENDER—From Wheat or other Grains—From United States. |             |        |        |       |                |              |                |         |          |                    |  |  |  |  |  |  |  |  |  |     |
|----------------------------------------------------------|-------------|--------|--------|-------|----------------|--------------|----------------|---------|----------|--------------------|--|--|--|--|--|--|--|--|--|-----|
| Ports.                                                   | Quantity.   | Value. | RAGS.  |       |                |              |                |         |          |                    |  |  |  |  |  |  |  |  |  |     |
|                                                          |             |        | \$     | Tons. | North America. | West Indies. | United States. | France. | Germany. | Foreign Countries. |  |  |  |  |  |  |  |  |  |     |
| Freligsburgh.....                                        |             | \$ 17  |        |       |                |              |                |         |          |                    |  |  |  |  |  |  |  |  |  |     |
| Wallaceburgh.....                                        |             | 599    |        |       |                |              |                |         |          |                    |  |  |  |  |  |  |  |  |  |     |
| Totals .....                                             |             | 616    |        |       |                |              |                |         |          |                    |  |  |  |  |  |  |  |  |  |     |
| RESIN AND ROSIN.                                         |             |        |        |       |                |              |                |         |          |                    |  |  |  |  |  |  |  |  |  |     |
| Dundee .....                                             |             | \$ 472 |        |       |                |              |                |         |          |                    |  |  |  |  |  |  |  |  |  |     |
| Montréal .....                                           |             | 29,636 | 22,021 | 125   |                |              |                |         |          |                    |  |  |  |  |  |  |  |  |  |     |
| Québec .....                                             |             | 1,144  | 794    | 350   |                |              |                |         |          |                    |  |  |  |  |  |  |  |  |  |     |
| Russeltown.....                                          |             | 583    |        |       |                |              |                |         |          |                    |  |  |  |  |  |  |  |  |  |     |
| Other Ports.....                                         |             | 656    |        |       |                |              |                |         |          |                    |  |  |  |  |  |  |  |  |  |     |
| Totals .....                                             |             | 31,441 | 22,815 | 475   |                |              |                |         |          |                    |  |  |  |  |  |  |  |  |  |     |
| Dalhousie .....                                          | Barrels. 19 | \$ 226 |        |       |                |              |                |         |          |                    |  |  |  |  |  |  |  |  |  |     |
| Hamilton .....                                           | 239         | 4,777  | 1,943  |       |                |              |                |         |          |                    |  |  |  |  |  |  |  |  |  |     |
| Kingsion .....                                           | 24          | 292    | 26,651 |       |                |              |                |         |          |                    |  |  |  |  |  |  |  |  |  |     |
| Montréal .....                                           | 1,390       | 36,844 | 20,445 |       |                |              |                |         |          |                    |  |  |  |  |  |  |  |  |  |     |
| Québec .....                                             | 120         | 2,378  | 2,356  |       |                |              |                |         |          |                    |  |  |  |  |  |  |  |  |  |     |
| Toronto .....                                            | 275         | 5,468  | 29     |       |                |              |                |         |          |                    |  |  |  |  |  |  |  |  |  |     |
| Other Ports.....                                         | 36          | 533    |        |       |                |              |                |         |          |                    |  |  |  |  |  |  |  |  |  |     |
| Totals .....                                             | 2,112       | 50,518 | 32,454 |       |                |              |                |         |          |                    |  |  |  |  |  |  |  |  |  | 677 |

\* F. P. denotes Free Ports.

No. 1.—GENERAL STATEMENT OF IMPORTS.—Continued.

| P O R T S.                     | Total Quantity | Total Value. | RICE—IMPORTED FROM |                   |              |                |         |          |                    |
|--------------------------------|----------------|--------------|--------------------|-------------------|--------------|----------------|---------|----------|--------------------|
|                                |                |              | Great Britain.     | BRITISH COLONIES. |              | United States. | France. | Germany. | Foreign Countries. |
|                                |                |              |                    | North America.    | West Indies. |                |         |          |                    |
| Gaspé & Outports, F.P.*        | Lbs.<br>31,677 | \$<br>1,110  | \$<br>470          | \$<br>597         | \$<br>34     | \$             | \$      | \$       |                    |
| Hamilton.....                  | 21,840         | 5,286        | 5,286              |                   |              |                |         |          |                    |
| London.....                    | 56,952         | 1,357        |                    |                   | 1,857        |                |         |          |                    |
| Montreal.....                  | 4,154,720      | 107,157      | 104,245            |                   | 2,912        |                | 888     | 12       |                    |
| Quebec.....                    | 643,295        | 19,747       | 17,102             |                   | 1,750        |                |         |          |                    |
| Toronto.....                   | 194,880        | 5,175        | 5,175              |                   |              |                |         |          |                    |
| Other Ports.....               | 764            | 65           | 12                 |                   | 53           |                |         |          |                    |
| Totals.....                    | 5,103,128      | 139,897      | 192,299            | 597               | 6,106        |                | 888     | 12       |                    |
| SAIL CLOTH.                    |                |              |                    |                   |              |                |         |          |                    |
| Gaspé & Outports, F.P.*        |                | \$           | \$                 | \$                | \$           | \$             | \$      | \$       |                    |
| Hamilton.....                  |                | 6,244        | 6,172              |                   |              |                |         |          |                    |
| Kingston.....                  |                | 1,776        | 1,776              |                   |              |                |         |          |                    |
| Montreal.....                  |                | 3,250        | 3,203              |                   |              |                |         |          |                    |
| Quebec.....                    |                | 4,768        | 4,478              |                   |              |                |         |          |                    |
| Other Ports.....               |                | 54,984       | 53,422             |                   |              |                |         |          |                    |
| Totals.....                    |                | 71,261       | 70,051             | 72                |              |                |         |          |                    |
| SAL-AMMONIA—SAL-SODA—SODA-ASH. |                |              |                    |                   |              |                |         |          |                    |
| Hamilton.....                  |                | \$           | \$                 | \$                | \$           | \$             | \$      | \$       |                    |
| Montreal.....                  |                | 2,643        | 2,526              |                   |              |                |         |          |                    |
| Quebec.....                    |                | 46,196       | 46,096             |                   |              |                |         |          |                    |
| Toronto.....                   |                | 3,883        | 3,883              |                   |              |                |         |          |                    |
| Other Ports.....               |                | 3,703        | 3,703              |                   |              |                |         |          |                    |
| Totals.....                    |                | 1,252        | 120                | 2                 |              |                |         |          |                    |
| Totals.....                    |                | 58,627       | 56,278             | 2                 |              |                |         |          |                    |

|                         |                    | SALT.   |         |       |    |    |    |    |    |    |    | SCRAP BRASS. |    |    |    |    |
|-------------------------|--------------------|---------|---------|-------|----|----|----|----|----|----|----|--------------|----|----|----|----|
|                         |                    | \$      | \$      | \$    | \$ | \$ | \$ | \$ | \$ | \$ | \$ | \$           | \$ | \$ | \$ | \$ |
| Bellefleur.....         | Bushels.<br>16,341 | 4,152   | 4,152   |       |    |    |    |    |    |    |    |              |    |    |    |    |
| Brantford.....          | 6,820              | 2,591   | 2,591   |       |    |    |    |    |    |    |    |              |    |    |    |    |
| Chatham.....            | 15,656             | 4,785   | 4,785   |       |    |    |    |    |    |    |    |              |    |    |    |    |
| Chippawa.....           | 3,200              | 2,904   | 2,904   |       |    |    |    |    |    |    |    |              |    |    |    |    |
| Cobourg.....            | 7,455              | 2,035   | 2,035   |       |    |    |    |    |    |    |    |              |    |    |    |    |
| Dalhousie.....          | 5,920              | 2,080   | 2,080   |       |    |    |    |    |    |    |    |              |    |    |    |    |
| Parlington.....         | 5,853              | 2,480   | 2,480   |       |    |    |    |    |    |    |    |              |    |    |    |    |
| Dover.....              | 6,838              | 3,450   | 3,450   |       |    |    |    |    |    |    |    |              |    |    |    |    |
| Fort Erie.....          | 8,290              | 2,591   | 2,591   |       |    |    |    |    |    |    |    |              |    |    |    |    |
| Gaspé & Outports, F.P.* | 196,921            | 22,698  | 9,397   | 4,911 |    |    |    |    |    |    |    |              |    |    |    |    |
| Godenich.....           | 72,068             | 16,394  |         |       |    |    |    |    |    |    |    |              |    |    |    |    |
| Hamilton.....           | 71,140             | 18,765  |         |       |    |    |    |    |    |    |    |              |    |    |    |    |
| Hope.....               | 20,195             | 7,398   |         |       |    |    |    |    |    |    |    |              |    |    |    |    |
| Kingston.....           | 19,347             | 6,205   |         |       |    |    |    |    |    |    |    |              |    |    |    |    |
| Montreal.....           | 9,851              | 2,766   |         |       |    |    |    |    |    |    |    |              |    |    |    |    |
| Napanee.....            | 9,668              | 3,221   |         |       |    |    |    |    |    |    |    |              |    |    |    |    |
| Oranoke.....            | 6,104              | 3,522   |         |       |    |    |    |    |    |    |    |              |    |    |    |    |
| Quebec.....             | 1,019,906          | 135,231 | 130,837 | 200   |    |    |    |    |    |    |    |              |    |    |    |    |
| Sarnia.....             | 20,010             | 11,883  |         |       |    |    |    |    |    |    |    |              |    |    |    |    |
| Stanley.....            | 90,425             | 25,754  |         |       |    |    |    |    |    |    |    |              |    |    |    |    |
| Stratford.....          | 8,370              | 2,510   |         |       |    |    |    |    |    |    |    |              |    |    |    |    |
| Toronto.....            | 137,784            | 36,977  |         |       |    |    |    |    |    |    |    |              |    |    |    |    |
| Trenton.....            | 5,360              | 3,110   |         |       |    |    |    |    |    |    |    |              |    |    |    |    |
| Whitby.....             | 13,580             | 3,737   |         |       |    |    |    |    |    |    |    |              |    |    |    |    |
| Windsor.....            | 12,144             | 3,503   |         |       |    |    |    |    |    |    |    |              |    |    |    |    |
| Other Ports.....        | 75,031             | 26,520  |         |       |    |    |    |    |    |    |    |              |    |    |    |    |
| Totals.....             | 1,870,986          | 356,467 | 143,037 | 5,525 |    |    |    |    |    |    |    |              |    |    |    |    |
| SCRAP BRASS.            |                    |         |         |       |    |    |    |    |    |    |    |              |    |    |    |    |
| Brookville.....         |                    | \$      | \$      | \$    | \$ | \$ | \$ | \$ | \$ | \$ | \$ | \$           | \$ | \$ | \$ | \$ |
| Montreal.....           |                    | 619     | 619     |       |    |    |    |    |    |    |    |              |    |    |    |    |
| Quebec.....             |                    | 547     | 547     |       |    |    |    |    |    |    |    |              |    |    |    |    |
| Toronto.....            |                    | 383     | 383     |       |    |    |    |    |    |    |    |              |    |    |    |    |
| Totals.....             |                    | 22,650  | 22,650  | 80    |    |    |    |    |    |    |    |              |    |    |    |    |
| Totals.....             |                    | 24,199  | 24,199  | 80    |    |    |    |    |    |    |    |              |    |    |    |    |

\* F. P. denotes Free Ports.

No. 1.—GENERAL STATEMENT OF IMPORTS.—Continued.

| P O R T S.       | Total Quantity. | Total Value. | SEEDS—IMPORTED FROM |                |                |         |          |                    |              |
|------------------|-----------------|--------------|---------------------|----------------|----------------|---------|----------|--------------------|--------------|
|                  |                 |              | BRITISH COLONIES.   |                | United States. | France. | Germany. | Foreign Countries. |              |
|                  |                 |              | Great Britain.      | North America. |                |         |          |                    | West Indies. |
| Brantford.....   |                 | \$ 2,022     | \$                  | \$             | \$ 2,022       | \$      | \$       | \$                 |              |
| Clifton.....     |                 | 4,775        |                     |                | 4,775          |         |          |                    |              |
| Cobourg.....     |                 | 2,286        | 388                 |                | 1,898          |         |          |                    |              |
| Fort Erie.....   |                 | 3,881        | 2,256               |                | 3,881          |         |          |                    |              |
| Guolph.....      |                 | 7,145        | 1,387               |                | 4,889          | 412     |          |                    |              |
| Hamilton.....    |                 | 8,151        | 49                  |                | 6,352          |         |          |                    |              |
| Ilope.....       |                 | 4,570        | 188                 |                | 4,521          |         |          |                    |              |
| Kingston.....    |                 | 2,730        | 150                 |                | 2,542          |         |          |                    |              |
| London.....      |                 | 4,377        | 25,232              |                | 4,227          | 2,539   | 304      |                    |              |
| Montreal.....    |                 | 45,391       |                     |                | 17,516         |         |          |                    |              |
| Morrisburg.....  |                 | 6,426        |                     |                | 6,426          |         |          |                    |              |
| Prescott.....    |                 | 3,042        | 2,325               |                | 3,042          |         |          |                    |              |
| Quebec.....      |                 | 2,616        | 3,028               |                | 290            |         |          |                    |              |
| Toronto.....     |                 | 19,850       |                     |                | 16,822         |         |          |                    |              |
| Windsor.....     |                 | 3,777        |                     |                | 3,777          |         |          |                    |              |
| Other Ports..... |                 | 21,653       | 2,487               |                | 19,106         |         |          |                    |              |
| Totals.....      |                 | 142,692      | 37,491              |                | 102,146        | 2,751   | 304      |                    |              |

| SETTLERS' GOODS. |         |           |         |    |       |       |     |    |         |     |        |
|------------------|---------|-----------|---------|----|-------|-------|-----|----|---------|-----|--------|
| Quebec.          | Totals. | \$        | 8       | 70 | \$    | 3,786 | 100 | \$ | 200     | \$  | 105    |
|                  |         |           |         |    |       |       |     |    |         |     |        |
| Brantford.....   |         | \$ 10,263 | 180     |    |       |       |     |    | 10,083  |     | \$     |
| Chatham.....     |         | 25,296    | 908     |    |       |       |     |    | 24,388  |     |        |
| Clifton.....     |         | 25,719    |         |    |       |       |     |    | 25,719  |     |        |
| Coaticook.....   |         | 25,449    |         |    |       |       |     |    | 25,449  |     |        |
| Dalhousie.....   |         | 17,141    | 273     |    |       |       |     |    | 16,868  |     |        |
| Fort Erie.....   |         | 11,597    |         |    |       |       |     |    | 11,597  |     |        |
| Hamilton.....    |         | 30,584    |         |    |       |       |     |    | 30,584  |     |        |
| Kingston.....    |         | 17,874    | 1,146   |    |       |       |     |    | 16,728  |     |        |
| London.....      |         | 30,282    | 1,800   |    |       |       |     |    | 28,482  |     |        |
| Montreal.....    |         | 41,363    | 5,897   |    | 1,532 |       |     |    | 33,034  |     |        |
| Paris.....       |         | 10,279    |         |    |       |       |     |    | 10,279  |     |        |
| Prescott.....    |         | 13,820    |         |    |       |       |     |    | 13,820  |     |        |
| Quebec.....      |         | 295,416   | 247,905 |    | 2,242 |       | 100 |    | 5,073   | 200 | 21,536 |
| Sarnia.....      |         | 20,029    |         |    |       |       |     |    | 20,029  |     |        |
| Stanslead.....   |         | 12,067    |         |    |       |       |     |    | 12,067  |     |        |
| Toronto.....     |         | 56,423    | 2,433   |    |       |       |     |    | 53,990  |     |        |
| Windsor.....     |         | 31,442    |         |    |       |       |     |    | 31,442  |     |        |
| Other Ports..... |         | 141,393   | 4,263   |    | 12    |       |     |    | 137,116 |     |        |
| Totals.....      |         | 810,437   | 264,805 |    | 3,786 |       | 100 |    | 507,650 | 200 | 21,536 |

| SHIPS' WATER CASKS—In use. |         |        |        |    |       |    |     |  |  |
|----------------------------|---------|--------|--------|----|-------|----|-----|--|--|
| Quebec.                    | Totals. | \$     | 8      | 70 | \$    | 61 | 105 |  |  |
| Chatham.....               |         | \$ 200 |        |    |       |    |     |  |  |
| Dalhousie.....             |         | 504    |        |    |       |    |     |  |  |
| Dover.....                 |         | 263    |        |    |       |    |     |  |  |
| Kingston.....              |         | 2,399  | 146    |    |       |    |     |  |  |
| Kingsville.....            |         | 332    |        |    |       |    |     |  |  |
| Montreal.....              |         | 46,103 | 45,577 |    |       |    |     |  |  |
| Quebec.....                |         | 4,116  | 1,211  |    |       |    |     |  |  |
| Other Ports.....           |         | 940    | 55     |    | 2,830 |    |     |  |  |
| Totals.....                |         | 54,657 | 40,989 |    | 2,910 |    |     |  |  |

| SHIPS' BLOCKS, BINNACLE, LAMPS, &c. |         |        |                                                                                                        |                                                                                           |                                                                              |                                                                 |                                                  |                                     |                     |     |
|-------------------------------------|---------|--------|--------------------------------------------------------------------------------------------------------|-------------------------------------------------------------------------------------------|------------------------------------------------------------------------------|-----------------------------------------------------------------|--------------------------------------------------|-------------------------------------|---------------------|-----|
| Quebec.                             | Totals. | \$     | 200 <th>504 <th>263 <th>2,399 <th>332 <th>46,103 <th>4,116 <th>940 </th></th></th></th></th></th></th> | 504 <th>263 <th>2,399 <th>332 <th>46,103 <th>4,116 <th>940 </th></th></th></th></th></th> | 263 <th>2,399 <th>332 <th>46,103 <th>4,116 <th>940 </th></th></th></th></th> | 2,399 <th>332 <th>46,103 <th>4,116 <th>940 </th></th></th></th> | 332 <th>46,103 <th>4,116 <th>940 </th></th></th> | 46,103 <th>4,116 <th>940 </th></th> | 4,116 <th>940 </th> | 940 |
| Chatham.....                        |         | \$ 200 |                                                                                                        |                                                                                           |                                                                              |                                                                 |                                                  |                                     |                     |     |
| Dalhousie.....                      |         | 504    |                                                                                                        |                                                                                           |                                                                              |                                                                 |                                                  |                                     |                     |     |
| Dover.....                          |         | 263    |                                                                                                        |                                                                                           |                                                                              |                                                                 |                                                  |                                     |                     |     |
| Kingston.....                       |         | 2,399  | 146                                                                                                    |                                                                                           |                                                                              |                                                                 |                                                  |                                     |                     |     |
| Kingsville.....                     |         | 332    |                                                                                                        |                                                                                           |                                                                              |                                                                 |                                                  |                                     |                     |     |
| Montreal.....                       |         | 46,103 | 45,577                                                                                                 |                                                                                           |                                                                              |                                                                 |                                                  |                                     |                     |     |
| Quebec.....                         |         | 4,116  | 1,211                                                                                                  |                                                                                           |                                                                              |                                                                 |                                                  |                                     |                     |     |
| Other Ports.....                    |         | 940    | 55                                                                                                     |                                                                                           | 2,830                                                                        |                                                                 |                                                  |                                     |                     |     |
| Totals.....                         |         | 54,657 | 40,989                                                                                                 |                                                                                           | 2,910                                                                        |                                                                 |                                                  |                                     |                     |     |

No. 1.—GENERAL STATEMENT OF IMPORTS.—Continued.

| PORTS.           | Total Quantity. | Total Value. | SPECIMENS—IMPORTED FROM |                   |              |                |         |          |                    |    |  |    |
|------------------|-----------------|--------------|-------------------------|-------------------|--------------|----------------|---------|----------|--------------------|----|--|----|
|                  |                 |              | Great Britain.          | BRITISH COLONIES. |              | United States. | France. | Germany. | Foreign Countries. |    |  |    |
|                  |                 |              |                         | North America.    | West Indies. |                |         |          |                    |    |  |    |
| Cebourg.....     |                 | \$ 320       | \$                      |                   |              | \$ 320         |         |          |                    |    |  |    |
| Montreal.....    |                 | 470          | 164                     | 31                |              | 250            |         |          |                    | 36 |  |    |
| Prescott.....    |                 | 1,363        | 44                      |                   |              | 1,363          |         |          |                    |    |  |    |
| Quebec.....      |                 | 57           | 17                      |                   |              | 8              |         |          |                    |    |  | 1  |
| Toronto.....     |                 | 37           |                         |                   |              | 20             |         |          |                    |    |  |    |
| Other Ports..... |                 | 89           |                         |                   |              | 89             |         |          |                    |    |  |    |
| Totals.....      |                 | 2,336        | 215                     | 31                |              | 2,050          |         |          | 4                  |    |  | 35 |
| SLATE.           |                 |              |                         |                   |              |                |         |          |                    |    |  |    |
| Branford.....    |                 | \$ 1,876     | \$                      |                   |              | \$ 1,876       |         |          |                    |    |  |    |
| Bytown.....      |                 | 10           |                         |                   |              | 10             |         |          |                    |    |  |    |
| Dalhousie.....   |                 | 868          |                         |                   |              | 868            |         |          |                    |    |  |    |
| Dundas.....      |                 | 455          |                         |                   |              | 455            |         |          |                    |    |  |    |
| Hamilton.....    |                 | 458          |                         |                   |              | 458            |         |          |                    |    |  |    |
| Montreal.....    |                 | 1,547        |                         |                   |              | 1,547          |         |          |                    |    |  |    |
| Totals.....      |                 | 5,214        |                         |                   |              | 5,214          |         |          |                    |    |  |    |

| STONE—Unwrought.       |                 |              |                                          |                   |              |                |         |          |                        |           |           |          |              |  |  |  |  |  |  |  |  |  |  |  |
|------------------------|-----------------|--------------|------------------------------------------|-------------------|--------------|----------------|---------|----------|------------------------|-----------|-----------|----------|--------------|--|--|--|--|--|--|--|--|--|--|--|
| PORTS.                 | Total Quantity. | Total Value. | STEREOTYPE BLOCKS—For Printing purposes. |                   |              |                |         |          | SULPHUR AND BRIMSTONE. |           |           |          |              |  |  |  |  |  |  |  |  |  |  |  |
|                        |                 |              | Great Britain.                           | BRITISH COLONIES. |              | United States. | France. | Germany. | Foreign Countries.     | Hamilton. | Montreal. | Toronto. | Other Ports. |  |  |  |  |  |  |  |  |  |  |  |
|                        |                 |              |                                          | North America.    | West Indies. |                |         |          |                        |           |           |          |              |  |  |  |  |  |  |  |  |  |  |  |
| Chippawa.....          |                 | \$ 2,410     | \$                                       |                   |              | \$ 2,410       |         |          |                        |           |           |          |              |  |  |  |  |  |  |  |  |  |  |  |
| Kingston.....          |                 | 554          |                                          |                   |              |                |         |          |                        |           |           |          |              |  |  |  |  |  |  |  |  |  |  |  |
| Montreal.....          |                 | 1,170        |                                          |                   |              | 10,541         |         |          |                        |           |           |          |              |  |  |  |  |  |  |  |  |  |  |  |
| Napanee.....           |                 | 400          |                                          |                   |              | 400            |         |          |                        |           |           |          |              |  |  |  |  |  |  |  |  |  |  |  |
| Niagara.....           |                 | 725          |                                          |                   |              | 725            |         |          |                        |           |           |          |              |  |  |  |  |  |  |  |  |  |  |  |
| Prescott.....          |                 | 29,886       |                                          |                   |              | 29,886         |         |          |                        |           |           |          |              |  |  |  |  |  |  |  |  |  |  |  |
| Stanley.....           |                 | 541          |                                          |                   |              | 541            |         |          |                        |           |           |          |              |  |  |  |  |  |  |  |  |  |  |  |
| Toronto.....           |                 | 3,178        |                                          |                   |              | 3,172          |         |          |                        |           |           |          |              |  |  |  |  |  |  |  |  |  |  |  |
| Other Ports.....       |                 | 1,597        |                                          |                   |              | 1,583          |         |          |                        |           |           |          |              |  |  |  |  |  |  |  |  |  |  |  |
| Totals.....            |                 | 51,002       | 1,750                                    | 14                |              | 49,258         |         |          |                        |           |           |          |              |  |  |  |  |  |  |  |  |  |  |  |
| SULPHUR AND BRIMSTONE. |                 |              |                                          |                   |              |                |         |          |                        |           |           |          |              |  |  |  |  |  |  |  |  |  |  |  |
| Clifton.....           |                 | \$ 42        | \$                                       |                   |              | \$ 42          |         |          |                        |           |           |          |              |  |  |  |  |  |  |  |  |  |  |  |
| Hamilton.....          |                 | 25           |                                          |                   |              | 25             |         |          |                        |           |           |          |              |  |  |  |  |  |  |  |  |  |  |  |
| Montreal.....          |                 | 272          |                                          |                   |              | 247            |         |          |                        |           |           |          |              |  |  |  |  |  |  |  |  |  |  |  |
| Toronto.....           |                 | 115          |                                          |                   |              | 115            |         |          |                        |           |           |          |              |  |  |  |  |  |  |  |  |  |  |  |
| Other Ports.....       |                 | 92           |                                          |                   |              | 81             |         |          |                        |           |           |          |              |  |  |  |  |  |  |  |  |  |  |  |
| Totals.....            |                 | 546          | 36                                       |                   |              | 510            |         |          |                        |           |           |          |              |  |  |  |  |  |  |  |  |  |  |  |
| Hamilton.....          |                 | \$ 103       | \$                                       |                   |              | \$ 93          |         |          |                        |           |           |          |              |  |  |  |  |  |  |  |  |  |  |  |
| Montreal.....          |                 | 4,047        |                                          |                   |              | 41             |         |          |                        |           |           |          |              |  |  |  |  |  |  |  |  |  |  |  |
| Toronto.....           |                 | 534          |                                          |                   |              | 2,103          |         |          |                        |           |           |          |              |  |  |  |  |  |  |  |  |  |  |  |
| Other Ports.....       |                 | 124          |                                          |                   |              | 8              |         |          |                        |           |           |          |              |  |  |  |  |  |  |  |  |  |  |  |
| Totals.....            |                 | 4,808        | 2,500                                    |                   |              | 142            |         |          |                        |           |           |          |              |  |  |  |  |  |  |  |  |  |  |  |

NO. 1.—GENERAL STATEMENT OF IMPORTS.—Continued.

| P O R T S .                                           | Total Quantity. | Total Value. | TALLOW—IMPORTED FROM |                |                |         |          |                    |              |  |
|-------------------------------------------------------|-----------------|--------------|----------------------|----------------|----------------|---------|----------|--------------------|--------------|--|
|                                                       |                 |              | BRITISH COLONIES.    |                | United States. | France. | Germany. | Foreign Countries. |              |  |
|                                                       |                 |              | Great Britain.       | North America. |                |         |          |                    | West Indies. |  |
| Bytown.....                                           | Lbs. 6,490      | \$ 926       | \$                   | \$             | \$ 926         | \$      | \$       | \$                 | \$           |  |
| Clifton.....                                          | 12,366          | 1,145        |                      |                | 1,145          |         |          |                    |              |  |
| Falhouse.....                                         | 26,772          | 2,594        |                      |                | 2,594          |         |          |                    |              |  |
| Hamilton.....                                         | 122,812         | 7,432        |                      |                | 7,432          |         |          |                    |              |  |
| Kingston.....                                         | 116,107         | 10,530       |                      |                | 10,530         |         |          |                    |              |  |
| Montreal.....                                         | 479,415         | 37,010       |                      |                | 37,010         |         |          |                    |              |  |
| Prescott.....                                         | 8,946           | 908          |                      |                | 908            |         |          |                    |              |  |
| Quebec.....                                           | 77,353          | 8,049        | 2,468                |                | 5,681          |         |          |                    |              |  |
| Toronto.....                                          | 14,950          | 1,097        |                      |                | 1,097          |         |          |                    |              |  |
| Windsor.....                                          | 62,918          | 5,715        |                      |                | 5,715          |         |          |                    |              |  |
| Other Ports.....                                      | 29,302          | 2,443        |                      |                | 2,443          |         |          |                    |              |  |
| Totals.....                                           | 957,439         | 77,849       | 2,468                |                | 75,381         |         |          |                    |              |  |
| TEA, SUGAR, COFFEE, &c.—For Troops serving in Canada. |                 |              |                      |                |                |         |          |                    |              |  |
| Hamilton.....                                         |                 | \$ 1,531     | \$ 348               | \$             | \$ 1,183       | \$      | \$       | \$                 | \$           |  |
| Montreal.....                                         |                 | 12,116       | 4,440                |                | 1,906          |         |          |                    | 2,613        |  |
| Quebec.....                                           |                 | 10,219       | 3,257                |                | 2,781          |         |          |                    | 2,096        |  |
| Toronto.....                                          |                 | 3,794        | 4,542                |                | 2,879          |         |          |                    |              |  |
| Totals.....                                           |                 | 27,660       | 8,714                | 5,588          | 8,749          |         |          |                    | 4,609        |  |

TEASELS.

| P O R T S .              | Total Quantity. | Total Value. | TIMBER AND LUMBER—Of all sorts—Unmanufactured. |                |                |         |          |                    |              |  |
|--------------------------|-----------------|--------------|------------------------------------------------|----------------|----------------|---------|----------|--------------------|--------------|--|
|                          |                 |              | BRITISH COLONIES.                              |                | United States. | France. | Germany. | Foreign Countries. |              |  |
|                          |                 |              | Great Britain.                                 | North America. |                |         |          |                    | West Indies. |  |
| Cobourg.....             |                 | \$ 280       | \$                                             | \$             | \$ 280         | \$      | \$       | \$                 |              |  |
| Hamilton.....            |                 | 745          |                                                |                | 745            |         |          |                    |              |  |
| Toronto.....             |                 | 874          |                                                |                | 874            |         |          |                    |              |  |
| Other Ports.....         |                 | 498          |                                                |                | 498            |         |          |                    |              |  |
| Totals.....              |                 | 2,397        |                                                |                | 2,397          |         |          |                    |              |  |
| TEASELS.                 |                 |              |                                                |                |                |         |          |                    |              |  |
| Dundas.....              |                 | \$ 4,278     | \$                                             | \$             | \$ 4,278       | \$      | \$       | \$                 |              |  |
| Dunnville.....           |                 | 29,300       |                                                |                | 29,300         |         |          |                    |              |  |
| Gaspé & Outports, F.P.*  |                 | 10,633       | 53                                             | 9,980          |                |         |          |                    |              |  |
| Kingston.....            |                 | 44,890       |                                                |                | 44,890         |         |          |                    |              |  |
| Montreal.....            |                 | 11,132       |                                                |                | 11,132         |         |          |                    |              |  |
| Sarnia.....              |                 | 11,324       |                                                |                | 11,324         |         |          |                    |              |  |
| Sault Ste. Marie, P. F.* |                 | 3,196        |                                                |                | 3,196          |         |          |                    |              |  |
| Wallaceburgh.....        |                 | 2,033        |                                                |                | 2,033          |         |          |                    |              |  |
| Windsor.....             |                 | 21,696       |                                                |                | 21,696         |         |          |                    |              |  |
| Other Ports.....         |                 | 12,491       | 44                                             |                | 12,447         |         |          |                    |              |  |
| Totals.....              |                 | 150,373      | 53                                             | 10,024         | 139,654        |         |          | 642                |              |  |

\* F. P. denotes Free Ports.

No. 1.—GENERAL STATEMENT OF IMPORTS.—Continued.

| P O R T S .                  | Total Quantity. | Total Value. | TIN AND ZINC OR SVELTER—IMPORTED FROM |                |                |         |          |    | Foreign Countries. |
|------------------------------|-----------------|--------------|---------------------------------------|----------------|----------------|---------|----------|----|--------------------|
|                              |                 |              | BRITISH COLONIES.                     |                | United States. | France. | Germany. | \$ |                    |
|                              |                 |              | Great Britain.                        | North America. |                |         |          |    |                    |
| Montreal                     |                 | \$ 27,147    | \$ 27,147                             |                |                |         |          |    |                    |
| Quebec                       |                 | 366          | 366                                   |                |                |         |          |    |                    |
| Toronto                      |                 | 933          | 933                                   |                |                |         |          |    |                    |
| Other Ports                  |                 | 207          | 63                                    |                |                | 144     |          |    |                    |
| Totals                       |                 | 28,653       | 28,659                                |                |                | 144     |          |    |                    |
| TREES AND SHRUBS, BULBS, &c. |                 |              |                                       |                |                |         |          |    |                    |
| Clifton                      |                 | \$ 2,559     | \$                                    | \$             | \$             | \$      | \$       | \$ | \$                 |
| Cobourg                      |                 | 3,021        |                                       |                |                | 2,559   |          |    |                    |
| Granby                       |                 | 1,451        |                                       |                |                | 3,021   |          |    |                    |
| Dalhousie                    |                 | 1,684        | 46                                    |                |                | 1,451   |          |    |                    |
| Fort Erie                    |                 | 1,263        |                                       |                |                | 1,684   |          |    |                    |
| Quebec                       |                 | 1,188        | 45                                    |                |                | 1,263   |          |    |                    |
| Hamilton                     |                 | 2,089        |                                       |                |                | 1,188   |          |    |                    |
| Hope                         |                 | 1,498        |                                       |                |                | 2,089   |          |    |                    |
| Kingston                     |                 | 2,365        |                                       |                |                | 1,498   |          |    |                    |
| London                       |                 | 8,141        |                                       |                |                | 2,365   |          |    |                    |
| Montreal                     |                 | 4,324        | 1,488                                 |                |                | 8,141   |          |    |                    |
| Prescott                     |                 | 7,149        |                                       |                |                | 4,324   |          |    |                    |
| Quebec                       |                 | 1,265        | 632                                   | 42             |                | 7,149   | 100      |    | 135                |
| Sarnia                       |                 | 2,056        |                                       |                |                | 1,265   |          |    |                    |
| Stratford                    |                 | 1,061        |                                       |                |                | 2,056   |          |    |                    |
| Toronto                      |                 | 13,538       | 487                                   |                |                | 1,061   |          |    |                    |
| Whitby                       |                 | 1,014        |                                       |                |                | 13,538  |          |    |                    |
| Windsor                      |                 | 2,461        | 20                                    |                |                | 1,014   |          |    |                    |
| Other Ports                  |                 | 9,853        |                                       |                |                | 2,461   |          |    |                    |
| Totals                       |                 | 67,990       | 2,698                                 | 42             |                | 9,853   | 100      |    | 135                |

TREENAILS.

| P O R T S .               | Total Quantity. | Total Value. | TOBACCO—Unmanufactured. |                |              |                |         |          | Foreign Countries. |
|---------------------------|-----------------|--------------|-------------------------|----------------|--------------|----------------|---------|----------|--------------------|
|                           |                 |              | Great Britain.          | North America. | West Indies. | United States. | France. | Germany. |                    |
| Kingston                  |                 | \$ 575       |                         |                |              | \$ 575         |         |          |                    |
| Totals                    |                 | 575          |                         |                |              | 575            |         |          |                    |
| TOBACCO—Unmanufactured.   |                 |              |                         |                |              |                |         |          |                    |
| Coaticook                 | Lbs. 2,702      | \$ 1,136     |                         |                |              | \$ 1,136       |         |          |                    |
| Dalhousie                 | 7,714           | 1,122        |                         |                |              | 1,122          |         |          |                    |
| Hamilton                  | 176,334         | 19,857       |                         |                |              | 19,857         |         |          |                    |
| Kingston                  | 19,470          | 1,947        |                         |                |              | 1,947          |         |          |                    |
| Montreal                  | 1,428,588       | 142,174      |                         |                |              | 136,388        |         |          |                    |
| Paris                     | 41,355          | 3,669        |                         |                |              | 3,669          |         |          |                    |
| Quebec                    | 270,268         | 25,038       |                         |                |              | 24,938         |         |          |                    |
| Sarnia                    | 18,335          | 5,291        |                         |                |              | 5,291          |         |          |                    |
| Toronto                   | 739,125         | 64,778       |                         |                |              | 64,778         |         |          |                    |
| Windsor                   | 121,195         | 13,395       |                         |                |              | 13,395         |         |          |                    |
| Other Ports               | 21,292          | 4,476        |                         |                |              | 4,476          |         |          |                    |
| Totals                    | 2,846,379       | 282,853      | 297                     | 3,652          |              | 277,007        |         |          | 2,017              |
| VARNISH—Bright and Black. |                 |              |                         |                |              |                |         |          |                    |
| Dalhousie                 |                 | \$ 16        |                         |                |              | \$ 16          |         |          |                    |
| Gaspé & Outports F. P.*   |                 | 78           |                         |                |              | 4              |         |          |                    |
| Hamilton                  |                 | 4            |                         |                |              | 4              |         |          |                    |
| Montreal                  |                 | 135          |                         |                |              | 135            |         |          |                    |
| Quebec                    |                 | 287          |                         |                |              | 204            |         |          |                    |
| Toronto                   |                 | 74           |                         |                |              | 74             |         |          |                    |
| Totals                    |                 | 594          | 157                     | 4              |              | 438            |         |          |                    |

\* F. P. denotes Free Ports.

No. 1.—GENERAL STATEMENT OF IMPORTS.—Continued.

| PORTS.                   | Total Quantity. | Total Value. | VEGETABLES—IMPORTED FROM |                |                |         |          |                    |              |     |
|--------------------------|-----------------|--------------|--------------------------|----------------|----------------|---------|----------|--------------------|--------------|-----|
|                          |                 |              | BRITISH COLONIES.        |                | United States. | France. | Germany. | Foreign Countries. |              |     |
|                          |                 |              | Great Britain.           | North America. |                |         |          |                    | West Indies. |     |
| Bytown                   |                 | \$ 3,285     |                          |                | \$ 3,285       |         |          |                    |              |     |
| Gaspé & Outports, P. F.* |                 | 1,092        |                          |                | 2,242          |         |          |                    |              |     |
| Hammingford              |                 | 2,242        | 19                       | 1,073          | 1,944          |         |          |                    |              |     |
| Kingston                 |                 | 1,344        |                          |                | 1,944          |         |          |                    |              |     |
| Montreal                 |                 | 8,839        | 113                      | 2,022          | 6,617          |         | 87       |                    |              |     |
| Prescott                 |                 | 1,007        |                          |                | 1,007          |         |          |                    |              |     |
| Quebec                   |                 | 3,872        | 139                      | 3,550          | 6              |         |          |                    |              | 178 |
| Sarnia                   |                 | 3,684        |                          |                | 3,684          |         |          |                    |              |     |
| Sault Ste. Marie, P. F.* |                 | 475          |                          |                | 475            |         |          |                    |              |     |
| Toronto                  |                 | 2,441        |                          |                | 2,441          |         |          |                    |              |     |
| Windsor                  |                 | 1,642        |                          |                | 1,642          |         |          |                    |              |     |
| Other Ports              |                 | 10,806       |                          |                | 10,806         |         |          |                    |              |     |
| Totals                   |                 | 41,320       | 271                      | 6,645          | 31,144         |         | 87       |                    |              | 178 |

| VENEERING (SAWED)—From United States. |                 |              |                |         |          |                    |  |  |  |  |
|---------------------------------------|-----------------|--------------|----------------|---------|----------|--------------------|--|--|--|--|
| PORTS.                                | Total Quantity. | Total Value. | United States. | France. | Germany. | Foreign Countries. |  |  |  |  |
| Bytown                                |                 | \$ 35        | \$ 35          |         |          |                    |  |  |  |  |
| Coaticook                             |                 | 6            | 6              |         |          |                    |  |  |  |  |
| Goderich                              |                 | 1            | 1              |         |          |                    |  |  |  |  |
| London                                |                 | 31           | 31             |         |          |                    |  |  |  |  |
| Montreal                              |                 | 226          | 226            |         |          |                    |  |  |  |  |
| Prescott                              |                 | 4            | 4              |         |          |                    |  |  |  |  |
| Quebec                                |                 | 337          | 337            |         |          |                    |  |  |  |  |
| Saugeen                               |                 | 4            | 4              |         |          |                    |  |  |  |  |
| Totals                                |                 | 644          | 644            |         |          |                    |  |  |  |  |

| WOOD—Of all kinds.       |                 |              |                |         |          |                    |  |  |  |  |
|--------------------------|-----------------|--------------|----------------|---------|----------|--------------------|--|--|--|--|
| PORTS.                   | Total Quantity. | Total Value. | United States. | France. | Germany. | Foreign Countries. |  |  |  |  |
| Gaspé & Outports, P. F.* |                 | \$ 579       |                |         |          |                    |  |  |  |  |
| Montreal                 |                 | 652          | 652            |         |          |                    |  |  |  |  |
| Oshawa                   |                 | 600          | 600            |         |          |                    |  |  |  |  |
| Quebec                   |                 | 5,029        | 4,300          | 13      |          |                    |  |  |  |  |
| Sarnia                   |                 | 2,249        | 2,249          |         |          |                    |  |  |  |  |
| Other Ports              |                 | 313          | 313            |         |          |                    |  |  |  |  |
| Totals                   |                 | 9,422        | 48             | 1,140   | 47       | 13                 |  |  |  |  |

| WOOL.       |                 |              |                |         |          |                    |  |  |  |  |
|-------------|-----------------|--------------|----------------|---------|----------|--------------------|--|--|--|--|
| PORTS.      | Total Quantity. | Total Value. | United States. | France. | Germany. | Foreign Countries. |  |  |  |  |
| Brockville  | 71,071 lbs.     | \$ 29,428    |                |         |          |                    |  |  |  |  |
| Clifton     | 62,293          | 12,145       |                |         |          |                    |  |  |  |  |
| Coaticook   | 12,928          | 11,267       |                |         |          |                    |  |  |  |  |
| Dundas      | 6,440           | 2,541        |                |         |          |                    |  |  |  |  |
| Fort Erie   | 6,577           | 2,863        |                |         |          |                    |  |  |  |  |
| Hamilton    | 210,388         | 53,465       |                |         |          |                    |  |  |  |  |
| Hope        | 16,227          | 5,812        |                |         |          |                    |  |  |  |  |
| Montreal    | 271,007         | 78,799       |                |         |          |                    |  |  |  |  |
| Niagara     | 5,283           | 2,118        |                |         |          |                    |  |  |  |  |
| Quebec      | 14,714          | 8,123        |                |         |          |                    |  |  |  |  |
| Sarnia      | 10,620          | 2,969        |                |         |          |                    |  |  |  |  |
| Stanslead   | 20,421          | 9,117        |                |         |          |                    |  |  |  |  |
| Toronto     | 125,848         | 27,776       |                |         |          |                    |  |  |  |  |
| Windsor     | 25,768          | 10,330       |                |         |          |                    |  |  |  |  |
| Other Ports | 23,731          | 8,066        |                |         |          |                    |  |  |  |  |
| Totals      | 883,325         | 204,798      | 48             | 20      | 20       | 1,028              |  |  |  |  |

\* F. P. denotes Free Ports.



No. 1.—GENERAL STATEMENT OF IMPORTS.—Continued.

| PORTS.            | Total Quantity. | Total Value. | WOOL—Flax or Fibrilla—IMPORTED FROM |                   |              |                |         |          |                    |    |    |
|-------------------|-----------------|--------------|-------------------------------------|-------------------|--------------|----------------|---------|----------|--------------------|----|----|
|                   |                 |              | Great Britain.                      | BRITISH COLONIES. |              | United States. | France. | Germany. | Foreign Countries. |    |    |
|                   |                 |              |                                     | North America.    | West Indies. |                |         |          |                    |    |    |
| Quebec            |                 | \$ 474       | \$ 474                              |                   |              |                |         |          |                    |    |    |
| Totals            |                 | 474          | 474                                 |                   |              |                |         |          |                    |    |    |
| COIN AND BULLION. |                 |              |                                     |                   |              |                |         |          |                    |    |    |
| Chatham           |                 | \$ 101,802   | \$                                  | \$                | \$ 101,802   | \$             | \$      | \$       | \$                 | \$ | \$ |
| Clifton           |                 | 2,835,654    |                                     |                   | 2,835,654    |                |         |          |                    |    |    |
| Conitocok         |                 | 64,403       |                                     |                   | 64,403       |                |         |          |                    |    |    |
| Fort Erie         |                 | 23,323       |                                     |                   | 23,323       |                |         |          |                    |    |    |
| Kingston          |                 | 184,105      |                                     |                   | 184,105      |                |         |          |                    |    |    |
| Montreal          |                 | 1,036,013    |                                     |                   | 1,036,013    |                |         |          |                    |    |    |
| Prescott          |                 | 307,217      |                                     |                   | 307,217      |                |         |          |                    |    |    |
| Quebec            |                 | 152,033      |                                     |                   | 152,033      |                |         |          |                    |    |    |
| Sarnia            |                 | 33,074       |                                     |                   | 33,074       |                |         |          |                    |    |    |
| Wallaceburgh      |                 | 17,803       |                                     |                   | 17,803       |                |         |          |                    |    |    |
| Other Ports       |                 | 13,151       |                                     |                   | 13,151       |                |         |          |                    |    |    |
| Totals            |                 | 4,768,478    |                                     |                   | 4,768,478    |                |         |          |                    |    |    |

FOREIGN REPRINTS OF BRITISH COPYRIGHTS.

|             |          |    |    |    |          |    |    |    |    |
|-------------|----------|----|----|----|----------|----|----|----|----|
| Clifton     | \$ 1,191 | \$ | \$ | \$ | \$ 1,191 | \$ | \$ | \$ | \$ |
| Hamilton    | 350      |    |    |    | 350      |    |    |    |    |
| Kingston    | 333      |    |    |    | 333      |    |    |    |    |
| Montreal    | 944      |    |    |    | 944      |    |    |    |    |
| Quebec      | 245      |    |    |    | 245      |    |    |    |    |
| Toronto     | 1,395    |    |    |    | 1,395    |    |    |    |    |
| Woodstock   | 139      |    |    |    | 139      |    |    |    |    |
| Other Ports | 351      |    |    |    | 351      |    |    |    |    |
| Totals      | 4,048    |    |    |    | 4,048    |    |    |    |    |

R. S. M. BOUCHEFFE,  
Commissioner of Customs.

No. 2.—SUMMARY STATEMENT of the Quantity and Value of, and Amount of entered for Consumption, during the Fiscal Year ending on

| ARTICLES.                                                                                                   | TOTAL IMPORTS.             |                          | FROM           |
|-------------------------------------------------------------------------------------------------------------|----------------------------|--------------------------|----------------|
|                                                                                                             | Quantities.                | Total Value.             | Great Britain. |
| <i>Goods paying Specific duty.</i>                                                                          |                            |                          |                |
| 1 40 cents per gall.—Whisky.....                                                                            | Galls. 33,907              | \$ 22,395                | \$ 20,843      |
| 2 10 cents per gall. } Oil—Coal and Kerosene—distilled, }<br>} purified and refined..... }                  | 24,770                     | 13,470                   |                |
| 3 15 cents per gall. } " Naphtha..... " }<br>} " Benzole..... " }<br>} " Refined Petroleum..... " }         | 11,728<br>51,081<br>31,392 | 3,577<br>9,537<br>10,410 | 181            |
| 4 4 cents per gall.—Crude Petroleum.....                                                                    | " 108,577                  | 16,549                   |                |
| Total Specific.....                                                                                         |                            | 75,938                   | 21,024         |
| <i>Specific and ad valorem.</i>                                                                             |                            |                          |                |
| 5 100 percent and 15 cts. per gall.—Cordials.....                                                           | Galls. 3,549               | 3,211                    | 1,826          |
| 6 100 " and 15 " " —Gin.....                                                                                | " 321,435                  | 83,094                   | 22,993         |
| 7 100 " and 15 " " —Rum.....                                                                                | " 58,443                   | 22,951                   | 11,934         |
| 8 100 " and 15 " " —Spirits and Strong }<br>} Waters, including Spirits of Wine and }<br>} Alcohol..... " } | 90                         | 40                       |                |
| 9 80 " and 15 cts. per gall.—Brandy.....                                                                    | " 129,203                  | 157,958                  | 19,318         |
| 10 20 " and 4 " " —Vinegar.....                                                                             | " 55,425                   | 10,672                   | 1,100          |
| 11 10 " and 5 " " —Molasses.....                                                                            | " 2,111,243                | 506,909                  | 10,721         |
| 12 5 " and 3 cts. p. lb.—Coffee, Green.....                                                                 | Lbs. 970,781               | 131,580                  | 48,482         |
| 13 30 " and 3 " " —Coffee, Ground or Roasted.....                                                           | " 9,041                    | 1,255                    | 145            |
| 14 15 " and 3 " " —Confectionery.....                                                                       | " 88,640                   | 16,111                   | 7,833          |
| 15 15 " and 3 " " —Sugar, refined.....                                                                      | " 132,078                  | 10,729                   | 7,987          |
| 16 10 " and 2 " " —Sugar, other than refined.....                                                           | " 35,523,575               | 1,303,937                | 16,844         |
| 17 16 " and 4 " " —Tea.....                                                                                 | " 4,907,670                | 1,716,382                | 833,231        |
| 18 40 " and \$2 per M.—Cigars, value not over }<br>} \$10 per M..... " }                                    | 5,468                      | 21,407                   | 3,689          |
| 19 40 " and \$3 " — do value over \$10 and }<br>} not over \$20 per M. " }                                  | 249                        | 3,864                    | 924            |
| 20 40 " and \$4 " — do value over \$20 and }<br>} not over \$40 per M. " }                                  | 298                        | 7,726                    | 4              |
| 21 40 " and \$5 " — do value over \$40 }<br>} per M..... " }                                                | 71                         | 3,436                    | 629            |
| 22 80 " and 10 cts. p. lb.—Tobacco manufactured— }<br>} Cavendish..... " }                                  | Lbs. 69,320                | 20,770                   | 6,231          |
| 23 30 " and 5 " " — do do Common Cut.....                                                                   | " 9,485                    | 1,981                    | 5              |
| 24 30 " and 15 " " — do do Fine Cut.....                                                                    | " 4,003                    | 2,154                    | 392            |
| 25 30 " and 2 " " — do do Canadian Twist.....                                                               | " 1,098                    | 223                      |                |
| 26 30 " and 10 " " —Snuff and Snuff Flour—dry.....                                                          | " 6,555                    | 1,740                    | 239            |
| 27 30 " and 8 " " — do damp, moist or pickled.....                                                          | " 3,010                    | 664                      | 149            |
| Total Specific and ad valorem.....                                                                          |                            | 4,538,232                | 999,566        |
| <i>30 per cent. ad valorem.</i>                                                                             |                            |                          |                |
| 28 Ale, Beer, and Porter, in Casks.....                                                                     | Galls. 29,497              | 6,141                    | 1,492          |
| 29 do do in Bottles.....                                                                                    | Doz. 24,904                | 26,746                   | 26,718         |
| 30 Blacking.....                                                                                            | " 3,077                    | 3,077                    | 1,349          |
| 31 Cinnamon, Mace and Nutmegs.....                                                                          | Lbs. 39,630                | 20,311                   | 18,119         |
| 32 Spices, including Ginger, Pimento, and Popper—Ground.....                                                | " 4,571                    | 648                      | 249            |
| 33 Packages.....                                                                                            | " 20,612                   | 4,025                    |                |
| 34 Patent Medicines and Medicinal preparations.....                                                         | " 39,023                   | 3,928                    |                |
| 35 Soap.....                                                                                                | Lbs. 37,815                | 44,705                   | 29,113         |
| 36 Starch.....                                                                                              | " 394,933                  | 16,707                   | 3,540          |
| Total 30 per cent ad valorem.....                                                                           |                            | 177,971                  | 88,538         |

Duty Collected on, the Principal Articles of British and Foreign Merchandise 30th June, 1865, and indicating from what Country imported.

| WHAT COUNTRY IMPORTED. |              |                |         |          |                          | Amount of Duty.* |
|------------------------|--------------|----------------|---------|----------|--------------------------|------------------|
| BRITISH COLONIES.      |              | United States. | France. | Germany. | Other Foreign Countries. |                  |
| North America.         | West Indies. |                |         |          |                          |                  |
| \$                     | \$           | \$             | \$      | \$       | \$                       | cts.             |
| 40                     |              | 1,512          |         |          |                          | 12,894 11        |
| 371                    |              | 13,099         |         |          |                          | 2,998 26         |
|                        |              | 3,577          |         |          |                          | 1,757 40         |
|                        |              | 9,537          |         |          |                          | 7,682 22         |
|                        |              | 10,229         |         |          |                          | 4,708 02         |
|                        |              | 16,549         |         |          |                          | 4,343 08         |
| 411                    |              | 54,503         |         |          |                          | 34,361 09        |
|                        | 78           | 69             | 905     | 188      | 145                      | 3,589 00         |
|                        | 932          | 688            | 23      | 714      | 60,644                   | 112,508 08       |
|                        | 2,645        | 506            |         |          | 2,461                    | 21,790 17        |
|                        |              | 40             |         |          |                          | 43 85            |
|                        | 752          | 3,412          | 128,673 | 400      | 7,411                    | 64,350 37        |
|                        | 53           | 1,717          | 6,404   | 2,331    | 67                       | 4,130 63         |
|                        | 88,443       | 28,971         | 273,335 |          | 105,439                  | 149,118 71       |
|                        | 4,637        | 976            | 69,284  | 25       | 8,174                    | 31,835 17        |
|                        | 14           | 1,096          |         |          |                          | 567 65           |
|                        | 247          | 36             | 5,633   | 1,064    | 112                      | 4,644 10         |
|                        | 352          | 1,494          |         |          |                          | 4,196 82         |
|                        | 45,092       | 166,557        | 774,793 |          | 866,651                  | 885,424 35       |
|                        | 9,735        |                | 177,787 |          | 891,129                  | 442,926 80       |
|                        | 29           | 3,560          | 970     | 9,346    | 5,418                    | 19,260 94        |
|                        |              | 457            | 942     | 85       | 1,375                    | 2,294 13         |
|                        | 293          | 2,070          | 153     | 236      | 4,364                    | 4,093 92         |
|                        |              | 878            |         | 166      | 1,763                    | 1,714 51         |
|                        | 5,094        | 9,381          |         |          | 64                       | 3,786 11         |
|                        |              | 1,845          | 131     |          |                          | 1,067 74         |
|                        |              | 1,828          | 23      |          | 1                        | 1,248 36         |
|                        |              | 223            |         |          |                          | 67 83            |
|                        | 17           | 1,424          | 8       | 52       |                          | 1,366 63         |
|                        |              | 460            |         | 55       |                          | 440 57           |
| 158,118                | 202,727      | 1,333,073      | 134,839 | 12,706   | 1,697,203                | 1,760,264 02     |
|                        |              |                |         |          |                          |                  |
|                        | 30           | 4,619          |         |          |                          | 1,797 86         |
|                        |              | 16             |         | 12       |                          | 7,838 80         |
|                        |              | 1,728          |         |          |                          | 915 72           |
|                        |              | 2,036          |         |          | 156                      | 6,093 15         |
|                        | 81           | 316            |         |          |                          | 167 46           |
|                        | 76           | 296            | 27      | 81       | 16,107                   | 6,182 61         |
|                        | 139          | 33,723         | 1,175   | 58       |                          | 11,586 35        |
|                        | 451          | 8,439          | 6,197   | 33       | 470                      | 12,426 27        |
|                        | 13           | 13,154         |         |          |                          | 4,990 61         |
| 790                    |              | 64,327         | 7,399   | 184      | 16,733                   | 51,998 83        |

and includes Fractions.

\* The Column of Duties represents the actual Amounts received at the different Ports in this Province

No. 2.—SUMMARY STATEMENT of the Quantity and Value of, and

| ARTICLES.                                                                                                            | TOTAL IMPORTS. |              | FROM           |
|----------------------------------------------------------------------------------------------------------------------|----------------|--------------|----------------|
|                                                                                                                      | Quantities.    | Total Value. | Great Britain. |
| <i>25 per cent ad valorem.</i>                                                                                       |                |              |                |
| Manufactures of Leather—Boots and Shoes                                                                              |                | \$ 74,088    | \$ 17,387      |
| do do —Harness and Saddlery                                                                                          |                | 13,614       | 4,158          |
| Clothing or Wearing Apparel, made by hand or Sewing Machine                                                          |                | 94,309       | 79,618         |
| Total 25 per cent ad valorem                                                                                         |                | 182,011      | 101,163        |
| <i>20 per cent ad valorem.</i>                                                                                       |                |              |                |
| Bagatelle Boards and Billiard Tables, and furnishings                                                                |                | 6,389        | 461            |
| Brooms and Brushes, of all kinds                                                                                     |                | 13,096       | 6,952          |
| Cabinet Ware or Furniture                                                                                            |                | 44,566       | 4,750          |
| Candles—Tallow                                                                                                       |                | 5,130        | 3,136          |
| do and Tapers, other than Tallow                                                                                     |                | 14,517       | 6,604          |
| Carpets and Hearth Rugs                                                                                              |                | 177,290      | 173,174        |
| Carriages                                                                                                            |                | 46,356       | 153            |
| Coach and Harness Furniture                                                                                          |                | 29,810       | 9,438          |
| Chandeliers, Girandoles, Gas Fittings.                                                                               |                | 10,405       | 8,329          |
| Chicory.....Lbs.                                                                                                     | 242,755        | 9,634        | 5,524          |
| Chinaware, Earthenware, and Crockery                                                                                 |                | 221,344      | 205,542        |
| Cider.....Galls.                                                                                                     | 58,850         | 4,878        | 1,088          |
| Checks                                                                                                               |                | 22,912       | 1,518          |
| Cocoa and Chocolate.....Lbs.                                                                                         | 22,406         | 4,262        | 2,467          |
| Cordage                                                                                                              |                | 91,409       | 75,345         |
| Corks                                                                                                                |                | 18,284       | 1,452          |
| Cottons                                                                                                              |                | 4,050,910    | 3,935,903      |
| Dried Fruits, and Nuts.....Lbs.                                                                                      | 5,048,030      | 234,604      | 98,352         |
| Drugs, not otherwise specified.                                                                                      |                | 152,502      | 113,490        |
| Essences and Perfumery                                                                                               |                | 27,219       | 15,026         |
| Fancy Goods and Millinery                                                                                            |                | 419,913      | 291,497        |
| Foreign Newspapers                                                                                                   |                | 15,694       | 18             |
| Fireworks                                                                                                            |                | 2,998        | 139            |
| Gunpowder                                                                                                            |                | 10,743       | 9,298          |
| Guns, Rifles, and Fire Arms of all kinds.                                                                            |                | 16,669       | 9,641          |
| Glass and Glass Ware                                                                                                 |                | 350,959      | 107,756        |
| Hats, Caps, and Bonnets                                                                                              |                | 292,859      | 185,755        |
| Hat Plush                                                                                                            |                | 6,997        |                |
| Hay.....Tons                                                                                                         | 326            | 3,526        |                |
| Hops.....Lbs.                                                                                                        | 173,928        | 39,129       | 12,198         |
| Hosiery                                                                                                              |                | 215,893      | 204,524        |
| Inks of all kinds, except Printing Ink                                                                               |                | 5,541        | 3,695          |
| Iron and Hardware                                                                                                    |                | 1,248,170    | 772,751        |
| Lumber or Plank, manufactured                                                                                        |                | 6,662        |                |
| Leather                                                                                                              |                | 203,074      | 52,717         |
| do —Sheep, Calf, Goat, and Chamois Skins—dressed                                                                     |                | 4,205        | 3,896          |
| Linen                                                                                                                |                | 624,499      | 605,897        |
| Locomotive Engines and Railroad Cars                                                                                 |                | 32,352       | 25,645         |
| Maccaroni and Vermicelli.....Lbs.                                                                                    | 43,380         | 3,174        | 434            |
| Manufactures of Marble                                                                                               |                | 4,401        | 341            |
| do of Caoutchouc or India Rubber, or of Gutta Percha                                                                 |                | 56,268       | 40,250         |
| do of Fur, or of which Fur is principal part                                                                         |                | 61,038       | 23,011         |
| do of Hair                                                                                                           |                | 11,932       | 6,345          |
| do of Papier Maché                                                                                                   |                | 1,071        | 944            |
| do of Grass, Osier, Palm-Leaf, Straw, Whalebone, or Willow                                                           |                | 39,645       | 31,704         |
| do of Bone, Shell, Horn, Pearl, Ivory                                                                                |                | 6,820        | 4,224          |
| do of Gold, Silver, or Electro-plate, Argentine, Albata, and German Silver, and Plated and Gilded-Ware, of all kinds |                | 66,375       | 46,996         |

\*The Column of Duties represents the actual Amounts received at the different Ports in this Province,

Amount of Duty Collected on, the Principal Articles, &c.—Continued.

| ARTICLES. | WHAT COUNTRY IMPORTED. |              |                |         |          |                          | Amount of Duty.* |
|-----------|------------------------|--------------|----------------|---------|----------|--------------------------|------------------|
|           | BRITISH COLONIES.      |              | United States. | France. | Germany. | Other Foreign Countries. |                  |
|           | North America.         | West Indies. |                |         |          |                          |                  |
|           | \$                     | \$           | \$             | \$      | \$       | \$                       | \$ cts.          |
|           | 2,341                  |              | 48,154         | 4,138   | 1,466    | 692                      | 14,867 65        |
|           | 101                    |              | 9,355          |         |          |                          | 3,239 51         |
|           | 1,199                  |              | 12,662         | 751     | 79       |                          | 16,932 47        |
|           | 3,641                  |              | 70,171         | 4,889   | 1,545    | 602                      | 35,039 63        |
|           |                        |              | 5,928          |         |          |                          | 1,205 32         |
|           | 44                     |              | 4,465          | 1,635   |          |                          | 2,528 66         |
|           | 243                    |              | 29,568         |         |          | 5                        | 8,495 64         |
|           | 337                    |              | 1,657          |         |          |                          | 683 28           |
|           |                        |              | 6,162          | 819     | 317      | 615                      | 2,827 23         |
|           | 20                     |              | 4,096          |         |          |                          | 35,396 00        |
|           | 150                    |              | 46,053         |         |          |                          | 9,230 13         |
|           |                        |              | 19,372         |         |          |                          | 5,762 22         |
|           |                        |              | 2,076          |         |          |                          | 2,081 61         |
|           |                        |              | 3,997          |         | 113      |                          | 1,926 66         |
|           | 651                    | 37           | 12,371         | 1,969   | 699      | 165                      | 43,004 39        |
|           |                        |              | 3,790          |         |          |                          | 918 40           |
|           | 62                     |              | 19,654         | 1,285   | 151      | 244                      | 4,510 63         |
|           |                        | 105          | 1,390          | 194     | 9        | 97                       | 827 76           |
|           |                        |              | 14,467         | 182     |          | 50                       | 15,794 92        |
|           |                        |              | 12,252         | 2,013   |          | 2,567                    | 3,644 31         |
|           | 13,795                 |              | 89,068         | 4,854   | 6,957    | 273                      | 791,505 86       |
|           | 1,112                  | 185          | 70,240         | 34,513  | 237      | 29,965                   | 46,462 83        |
|           | 252                    |              | 37,681         | 1,079   |          |                          | 30,315 95        |
|           | 70                     |              | 8,816          | 3,170   | 137      |                          | 5,323 43         |
|           | 520                    |              | 71,439         | 33,715  | 22,499   | 243                      | 83,714 51        |
|           |                        |              | 15,676         |         |          |                          | 3,139 07         |
|           |                        |              | 2,859          |         |          |                          | 600 18           |
|           | 200                    |              | 1,245          |         |          |                          | 1,319 07         |
|           | 27                     |              | 5,628          | 347     | 1,026    |                          | 3,006 30         |
|           | 106                    |              | 113,983        | 3,235   | 15,330   | 110,549                  | 69,650 77        |
|           | 94                     |              | 94,319         | 2,717   | 29,974   |                          | 57,618 89        |
|           |                        |              |                |         | 6,997    |                          | 1,399 40         |
|           |                        |              | 3,526          |         |          |                          | 373 18           |
|           |                        |              | 26,931         |         |          |                          | 7,823 39         |
|           |                        |              | 4,300          | 2,040   | 5,029    |                          | 42,898 63        |
|           |                        |              | 1,790          | 56      |          |                          | 1,107 86         |
|           |                        |              | 452,489        | 3,633   | 9,633    | 3,238                    | 242,918 83       |
|           |                        |              | 6,662          |         |          |                          | 1,326 57         |
|           | 954                    |              | 27,248         | 114,977 | 7,178    |                          | 39,947 28        |
|           |                        |              | 167            |         | 54       | 88                       | 841 21           |
|           |                        |              | 13,987         | 1,518   | 2,699    | 398                      | 124,437 43       |
|           |                        |              | 6,707          |         |          |                          | 6,470 31         |
|           |                        |              | 88             | 2,632   |          |                          | 634 76           |
|           |                        |              | 4,044          |         | 16       |                          | 879 58           |
|           |                        |              | 14,049         | 1,413   | 556      |                          | 11,254 13        |
|           | 15,751                 |              | 19,815         | 470     | 2,891    |                          | 12,379 44        |
|           |                        |              | 3,583          | 43      | 1,961    |                          | 2,386 27         |
|           |                        |              | 127            |         |          |                          | 214 27           |
|           |                        |              | 7,305          |         | 474      | 162                      | 7,928 84         |
|           |                        |              | 2,596          |         |          |                          | 1,363 36         |
|           |                        |              | 13,893         | 5,410   | 1        | 75                       | 13,182 28        |

and includes Fractions.

No. 2.—SUMMARY STATEMENT of the Quantity and Value of, and

| ARTICLES.                                                                                   | TOTAL IMPORTS. |              | FROM           |
|---------------------------------------------------------------------------------------------|----------------|--------------|----------------|
|                                                                                             | Quantities.    | Total Value. | Great Britain. |
| 20 per cent. ad valorem.—Continued.                                                         |                |              |                |
| 1 Manufactures of Brass or Copper.....                                                      |                | 21,905       | 5,137          |
| 2 do of Leather, or imitation of Leather.....                                               |                | 90,292       | 36,040         |
| 3 do of Varnish, other than Bright and Black.....                                           |                | 12,344       | 6,036          |
| 4 do of Wood, not elsewhere specified.....                                                  |                | 72,204       | 4,608          |
| 5 Mowing, Reaping, and Threshing Machines.....                                              |                | 13,157       |                |
| 6 Musical Instruments, including Musical Boxes and Clocks.....                              |                | 135,347      | 4,415          |
| 7 Mustard.....Lbs.                                                                          | 135,680        | 20,918       | 19,889         |
| 8 Other Machinery.....                                                                      |                | 153,737      | 25,606         |
| 9 Oil Cloths.....                                                                           |                | 66,764       | 50,480         |
| 10 Oils, in any way rectified or prepared.....Galls.                                        | 225,857        | 172,617      | 108,478        |
| 11 Opium.....                                                                               |                | 2,725        | 1,186          |
| 12 Packages.....                                                                            |                | 7,204        | 2,846          |
| 13 Paints and Colors.....                                                                   |                | 132,213      | 99,398         |
| 14 Paper.....                                                                               |                | 57,649       | 45,589         |
| 15 Paper Hangings.....                                                                      |                | 49,906       | 32,724         |
| 16 Parasols and Umbrellas.....                                                              |                | 39,588       | 39,089         |
| 17 Playing Cards.....                                                                       |                | 10,737       | 4,702          |
| 18 Pickles and Sauces.....                                                                  |                | 35,419       | 31,982         |
| 19 Preserved Meats, Poultry, Fish and Vegetables, &c.....                                   |                | 30,180       | 5,578          |
| 20 Printed, Lithographed or Copper Plate Bills, &c., Adver-<br>tising Pamphlets.....        |                | 9,377        | 1,439          |
| 21 Silks, Satins, Velvets and Shawls.....                                                   |                | 714,341      | 611,482        |
| 22 Spices, including Ginger, Pimento and Pepper—Unground, Lbs                               | 600,917        | 46,710       | 29,018         |
| 23 Stationery.....                                                                          |                | 171,734      | 127,352        |
| 24 Steam Engines—other than Locomotive.....                                                 |                | 3,476        |                |
| 25 Small Wares.....                                                                         |                | 715,630      | 597,212        |
| 26 Tobacco Pipes.....                                                                       |                | 18,656       | 10,957         |
| 27 Toys.....                                                                                |                | 20,369       | 5,202          |
| 28 Wine of all kinds,—in Casks.....Galls.                                                   | 365,888        | 263,306      | 69,585         |
| 29 do do in Bottles.....Doz.                                                                | 18,230         | 57,086       | 16,768         |
| 30 Woollens.....                                                                            |                | 5,792,550    | 5,459,039      |
| 31 Unenumerated Articles.....                                                               |                | 240,713      | 109,109        |
| Total 20 per cent. ad valorem.....                                                          |                | 18,114,878   | 14,649,294     |
| 15 per cent. ad valorem.                                                                    |                |              |                |
| 32 Book, Map, and News Printing Paper.....                                                  |                | 2,514        | 1,340          |
| 10 per cent. ad valorem.                                                                    |                |              |                |
| 33 Anchors—6 cwt. and under.....                                                            |                | 4,809        | 4,605          |
| 34 Books Printed, Periodicals and Pamphlets—Editions of<br>which are printed in Canada..... |                | 357          | 70             |
| 35 Brass in Bars, Rods, or Sheets.....                                                      |                | 10,713       | 6,361          |
| 36 Brass or Copper Wire, and Wire Cloth.....                                                |                | 5,469        | 4,392          |
| 37 Copper in Bars, Rods, Bolts, or Sheets.....                                              |                | 67,698       | 56,503         |
| 38 Copper, Brass, or Iron Tubes, and Piping, when drawn.....                                |                | 39,771       | 25,996         |
| 39 Cotton Candle Wick.....                                                                  |                | 27,630       | 14,965         |
| 40 do Yarn and Warp.....                                                                    |                | 78,019       | 60,674         |
| 41 Engravings and Prints.....                                                               |                | 15,999       | 2,403          |
| 42 Jewellery and Watches.....                                                               |                | 182,665      | 104,107        |
| 43 Iron—Canada Plates and Tinned Plates.....                                                |                | 244,269      | 239,896        |
| 44 do Galvanized and Sheet.....                                                             |                | 49,411       | 43,285         |
| 45 do Wire, Nail, and Spike Rod.....                                                        |                | 46,033       | 40,464         |
| 46 do Bar, Rod, or Hoop.....                                                                |                | 707,534      | 690,028        |
| 47 do Hoop or Tire for Locomotive Wheels, bent and welded.....                              |                | 49,954       | 47,729         |
| 48 do Boiler Plate.....                                                                     |                | 43,862       | 41,919         |
| 49 do Railroad Bars, wrought Iron Chairs and Spikes.....                                    |                | 281,092      | 243,937        |

\* The Column of Duties represents the actual Amounts received at the different ports in this Province

Amount of Duty Collected on, the Principal Articles, &c.—Continued.

| ARTICLES. | WHAT COUNTRY IMPORTED. |              |                |         |          |                          | Amount of Duty.* |
|-----------|------------------------|--------------|----------------|---------|----------|--------------------------|------------------|
|           | BRITISH COLONIES.      |              | United States. | France. | Germany. | Other Foreign Countries. |                  |
|           | North America.         | West Indies. |                |         |          |                          |                  |
|           | \$                     | \$           | \$             | \$      | \$       | \$                       | \$               |
| 1         | 4                      |              | 15,823         |         | 941      |                          | 4,359 15         |
| 2         |                        |              | 18,642         | 34,276  | 1,334    |                          | 18,058 03        |
| 3         |                        |              | 6,308          |         |          |                          | 2,468 22         |
| 4         | 1,324                  |              | 63,936         | 109     | 1,283    | 944                      | 13,092 74        |
| 5         | 150                    |              | 13,007         |         |          |                          | 2,631 21         |
| 6         | 300                    |              | 122,319        | 753     | 4,441    | 3,119                    | 26,892 87        |
| 7         | 3                      |              | 185            | 841     |          |                          | 4,149 04         |
| 8         | 18                     |              | 128,082        | 51      |          |                          | 28,740 67        |
| 9         | 723                    |              | 15,390         | 171     |          |                          | 12,587 67        |
| 10        | 1,007                  |              | 32,999         | 23,336  |          | 6,797                    | 34,006 82        |
| 11        |                        |              | 1,539          |         |          |                          | 544 97           |
| 12        |                        |              | 4,358          |         |          |                          | 1,438 41         |
| 13        | 286                    |              | 31,925         | 580     |          | 21                       | 25,980 55        |
| 14        | 14                     |              | 9,250          | 852     | 1,077    | 358                      | 11,523 07        |
| 15        |                        |              | 16,321         | 861     |          |                          | 9,916 68         |
| 16        |                        |              | 213            | 276     |          |                          | 7,917 50         |
| 17        |                        |              | 1,303          | 1,610   | 575      | 2,347                    | 2,129 26         |
| 18        | 23                     |              | 1,927          | 1,006   | 208      | 273                      | 6,987 93         |
| 19        | 260                    |              | 15,353         | 8,805   | 21       | 163                      | 5,903 28         |
| 20        |                        |              | 7,895          | 23      |          | 20                       | 1,874 24         |
| 21        |                        |              | 13,085         | 25,837  | 50,113   | 13,824                   | 142,782 90       |
| 22        | 153                    |              | 14,166         |         |          | 3,373                    | 9,278 02         |
| 23        | 49                     |              | 36,953         | 4,484   | 1,780    | 1,106                    | 34,129 68        |
| 24        |                        |              | 3,476          |         |          |                          | 295 18           |
| 25        | 113                    |              | 100,405        | 10,236  | 7,493    | 171                      | 142,916 23       |
| 26        | 163                    |              | 1,871          | 1,259   | 3,012    | 1,394                    | 3,679 61         |
| 27        | 2                      |              | 7,029          | 116     | 6,669    | 1,351                    | 4,053 63         |
| 28        | 239                    | 399          | 4,874          | 67,478  | 7,383    | 113,348                  | 51,910 47        |
| 29        | 743                    | 13           | 7,013          | 27,783  | 1,309    | 3,457                    | 11,069 16        |
| 30        | 7,036                  |              | 115,906        | 49,916  | 129,165  | 31,488                   | 1,146,539 16     |
| 31        | 1,813                  | 83           | 116,418        | 9,580   | 894      | 2,816                    | 41,117 77        |
|           | 56,502                 | 822          | 2,245,519      | 494,232 | 332,590  | 335,819                  | 3,561,147 16     |
|           |                        |              | 1,174          |         |          |                          | 377 29           |
|           |                        |              | 23             |         |          |                          | 388 98           |
|           |                        |              | 287            |         |          |                          | 23 55            |
|           |                        |              | 4,352          |         |          |                          | 1,071 32         |
|           |                        |              | 1,077          |         |          |                          | 507 64           |
|           | 109                    |              | 11,086         |         |          |                          | 6,681 30         |
|           |                        |              | 13,775         |         |          |                          | 3,977 48         |
|           | 32                     |              | 12,633         |         |          |                          | 2,758 15         |
|           | 140                    |              | 17,205         |         |          |                          | 7,560 34         |
|           |                        |              | 10,311         | 2,995   | 290      |                          | 1,599 98         |
|           | 105                    |              | 28,284         | 41,086  | 2,053    | 7,030                    | 18,282 39        |
|           |                        |              | 4,373          |         |          |                          | 24,555 83        |
|           | 2                      |              | 4,987          |         |          | 1,137                    | 4,911 74         |
|           |                        |              | 5,359          |         | 210      |                          | 4,602 67         |
|           | 1,112                  |              | 14,420         |         |          | 1,976                    | 70,163 05        |
|           |                        |              | 2,225          |         |          |                          | 4,995 39         |
|           |                        |              | 1,943          |         |          |                          | 4,374 56         |
|           |                        |              | 37,155         |         |          |                          | 28,109 35        |

\* and includes Fractions.

No. 2.—SUMMARY STATEMENT of the Quantity and Value of, and

| ARTICLES.                                                                                                                                                              | TOTAL IMPORTS. |              | FROM           |
|------------------------------------------------------------------------------------------------------------------------------------------------------------------------|----------------|--------------|----------------|
|                                                                                                                                                                        | Quantities.    | Total Value. | Great Britain. |
| 10 per cent. ad valorem.—Continued.                                                                                                                                    |                |              |                |
| 1 Iron—Rolled Plate.....                                                                                                                                               |                | \$ 12,232    | \$ 12,215      |
| 2 Lead in Sheet.....                                                                                                                                                   |                | 12,348       | 12,705         |
| 3 Litharge.....                                                                                                                                                        |                | 3,331        | 3,247          |
| 4 Locomotive and Engine Frames, Cranks, Crank Axles, }<br>Railway-Car. and Locomotive Axles, Piston Rods, }<br>Guide and Slide Bars, Crank Pins, Connecting Rods ... } |                | 57,984       | 49,889         |
| 5 Maps, Charts and Atlases.....                                                                                                                                        |                | 7,150        | 669            |
| 6 Medicinal Roots.....                                                                                                                                                 |                | 7,454        | 5,508          |
| 7 Phosphorus.....                                                                                                                                                      |                | 1,286        | 818            |
| 8 Plaster of Paris and Hydraulic Cement, ground and calcined.....                                                                                                      |                | 9,763        | 348            |
| 9 Red Lead—White Lead—dry.....                                                                                                                                         |                | 35,230       | 34,360         |
| 10 Snails, ready made.....                                                                                                                                             |                | 4,211        | 3,010          |
| 11 Silk Twist, for Hats, Boots and Shoes.....                                                                                                                          |                | 15,227       | 13,627         |
| 12 Steamboat and Mill Shafts and Cranks, forged in the rough.....                                                                                                      |                | 5,432        | 3,884          |
| 13 Steel, wrought or cast.....                                                                                                                                         |                | 128,322      | 120,595        |
| 14 Straw, Tuscan and Grass fancy Plaits.....                                                                                                                           |                | 1,728        | 1,299          |
| 15 Spirits of Turpentine..... Galls.                                                                                                                                   | 15,376         | 19,725       | 10,092         |
| 16 Tin, granulated or bar.....                                                                                                                                         |                | 2,692        | 2,284          |
| 17 Zinc or Spelter in sheet.....                                                                                                                                       |                | 36,758       | 12,866         |
| Total 10 per cent. ad valorem.....                                                                                                                                     |                | 2,216,658    | 1,914,748      |
| FREE GOODS.                                                                                                                                                            |                |              |                |
| 18 Acids of every description, except Vinegar.....                                                                                                                     |                | 37,572       | 13,781         |
| 19 Alum.....                                                                                                                                                           |                | 6,934        | 6,736          |
| 20 Anatomical Preparations.....                                                                                                                                        |                | 324          | 20             |
| 21 Anchors, weighing over 6 cwt.....                                                                                                                                   |                | 15,897       | 15,232         |
| 22 Animals—Horses..... No.                                                                                                                                             | 1,554          | 117,193      | 1,559          |
| 23     Horned Cattle..... "                                                                                                                                            | 3,210          | 82,396       | 4,300          |
| 24     Sheep..... "                                                                                                                                                    | 4,033          | 15,129       | 2,260          |
| 25     Pigs..... "                                                                                                                                                     | 1,242          | 13,635       | 150            |
| 26     Other Animals.....                                                                                                                                              |                | 1,134        | 251            |
| 27     Poultry, and Fancy Birds.....                                                                                                                                   |                | 3,692        | 193            |
| 28 Antimony.....                                                                                                                                                       |                | 1,189        | 513            |
| 29 Antiquities, collections of.....                                                                                                                                    |                | 80           |                |
| 30 Argol.....                                                                                                                                                          |                | 140          |                |
| 31 Articles for the public uses of the Province.....                                                                                                                   |                | 80,838       | 25,724         |
| 32 Articles imported by, and for the use of, The Governor }<br>General..... }                                                                                          |                | 940          | 940            |
| 33 Articles for the use of Foreign Consuls.....                                                                                                                        |                | 2,765        | 1,050          |
| 34 Ashes—Pot..... Bbls                                                                                                                                                 | 607            | 17,197       |                |
| 35 Bark, Berries, Nuts and Vegetables, Woods and Drugs, }<br>—used solely in dyeing..... }                                                                             |                | 89,768       | 22,624         |
| 36 Bark, Tanner's.....                                                                                                                                                 |                | 2,333        |                |
| 37 Bleaching Powders.....                                                                                                                                              |                | 18,078       | 15,595         |
| 38 Bolting Cloths.....                                                                                                                                                 |                | 5,245        | 590            |
| 39 Borax.....                                                                                                                                                          |                | 4,214        | 4,097          |
| 40 Bookbinder's Tools and Implements.....                                                                                                                              |                | 2,292        | 245            |
| 41 Books—printed—Periodicals and Pamphlets—not else- }<br>where specified..... }                                                                                       |                | 389,690      | 133,595        |
| 42 Bristles.....                                                                                                                                                       |                | 14,351       | 3,755          |
| 43 Broom Corn.....                                                                                                                                                     |                | 43,699       |                |
| 44 Busts, Casts, and Statues.....                                                                                                                                      |                | 2,120        | 841            |
| 45 Burrstones and Grindstones—wrought and unwrought.....                                                                                                               |                | 14,121       | 321            |
| 46 Butter..... Lbs.                                                                                                                                                    | 240,642        | 48,031       | 15             |
| 47 Biscuit and Bread from Great Britain and B. N. A. Provinces.....                                                                                                    |                | 1,633        | 427            |
| 48 Cocoa Pasto do do do.....                                                                                                                                           |                | 87           |                |

\* The Column of Duties represents the actual Amounts received at the different Ports in this Province

Amount of Duty collected on, the Principal Articles, &c.—Continued.

| WHAT COUNTRY IMPORTED. |              |                |         |          |                          |     | Amount of Duty.* |
|------------------------|--------------|----------------|---------|----------|--------------------------|-----|------------------|
| BRITISH COLONIES.      |              | United States. | France. | Germany. | Other Foreign Countries. |     |                  |
| North America.         | West Indies. |                |         |          |                          |     |                  |
| \$                     | \$           | \$             | \$      | \$       | \$                       | \$  | cts.             |
|                        |              |                |         |          |                          |     | 1,223 24         |
| 50                     |              | 17             |         |          |                          |     | 1,255 17         |
|                        |              | 93             |         |          |                          |     | 333 16           |
|                        |              | 84             |         |          |                          |     |                  |
|                        |              | 8,095          |         |          |                          |     | 5,798 27         |
|                        |              | 6,405          | 76      |          |                          |     | 714 99           |
|                        | 2            | 1,647          | 297     |          |                          |     | 745 24           |
|                        |              | 468            |         |          |                          |     | 128 72           |
|                        | 3            | 9,412          |         |          |                          |     | 975 86           |
|                        |              | 870            |         |          |                          |     | 3,522 75         |
|                        | 661          | 440            |         |          | 100                      |     | 171 04           |
|                        |              | 1,600          |         |          |                          |     | 1,522 83         |
|                        |              | 1,548          |         |          |                          |     | 543 25           |
|                        |              | 6,994          |         |          |                          |     | 12,813 62        |
|                        |              |                |         |          | 733                      |     | 172 55           |
|                        |              | 9,633          |         | 429      |                          |     | 1,930 87         |
|                        | 7            | 401            |         |          |                          |     | 268 45           |
|                        | 72           | 151            |         | 7,330    | 16,339                   |     | 3,675 75         |
| 2,318                  |              | 217,511        | 44,454  | 10,312   | 27,315                   |     | 220,189 78       |
|                        |              |                |         |          |                          |     |                  |
| 12                     |              | 23,634         | 145     |          |                          |     |                  |
| 3                      |              | 105            |         |          |                          |     |                  |
|                        |              | 304            |         |          |                          |     |                  |
| 500                    |              | 25             |         |          | 50                       |     |                  |
| 300                    |              | 115,334        |         |          |                          |     |                  |
| 250                    |              | 77,846         |         |          |                          |     |                  |
|                        |              | 12,869         |         |          |                          |     |                  |
| 20                     |              | 18,465         |         |          |                          |     |                  |
|                        |              | 883            |         |          |                          |     |                  |
|                        |              | 3,499          |         |          |                          |     |                  |
|                        |              | 676            |         |          |                          |     |                  |
|                        |              | 80             |         |          |                          |     |                  |
|                        |              | 140            |         |          |                          |     |                  |
|                        |              | 54,628         |         |          |                          | 486 |                  |
|                        |              | 1,276          | 439     |          |                          |     |                  |
|                        |              | 17,197         |         |          |                          |     |                  |
| 25                     |              | 58,966         | 4,365   | 356      | 3,432                    |     |                  |
| 151                    |              | 2,182          |         |          |                          |     |                  |
|                        |              | 2,483          |         |          |                          |     |                  |
|                        |              | 3,463          |         |          | 1,192                    |     |                  |
| 14                     |              | 103            |         |          |                          |     |                  |
|                        |              | 2,047          |         |          |                          |     |                  |
|                        |              | 219,772        | 34,671  | 217      | 1,435                    |     |                  |
|                        |              | 10,596         |         |          |                          |     |                  |
|                        |              | 43,699         |         |          |                          |     |                  |
|                        |              | 1,068          | 211     |          |                          |     |                  |
| 348                    |              | 12,632         | 820     |          |                          |     |                  |
| 503                    |              | 47,513         |         |          |                          |     |                  |
| 1,161                  |              | 45             |         |          |                          |     |                  |
| 67                     |              |                |         |          |                          |     |                  |

and includes Fractions.

No. 2.—SUMMARY STATEMENT of the Quantity and Value of, and

| ARTICLES.                                                                                                 | TOTAL IMPORTS. |              | FROM           |
|-----------------------------------------------------------------------------------------------------------|----------------|--------------|----------------|
|                                                                                                           | Quantities.    | Total Value. | Great Britain. |
| <i>Free Goods.—Continued.</i>                                                                             |                |              |                |
|                                                                                                           |                | \$           | \$             |
| 1 Cables—Iron Chain—over 2 of an inch diameter.....                                                       |                | 42,609       | 41,579         |
| 2 do —Hemp and Grass.....                                                                                 |                | 1,599        | 1,383          |
| 3 Caoutchouc or India Rubber and Gutta Percha, }<br>unmanufactured.....                                   |                | 27,006       | 7,243          |
| 4 Carriages, and Vehicles of Travellers, &c.....                                                          |                | 105,396      | 8              |
| 5 Cement—Marine or Hydraulic, unground.....                                                               |                | 603          | 10             |
| 6 Cheese.....Lbs.                                                                                         | 2,530,950      | 318,891      | 11,231         |
| 7 Cigars—for Officers' Mess.....                                                                          |                | 1,407        | 1,267          |
| 8 Silver or Plated Ware, Chinaware and Glassware, and Table }<br>Linen—for Officers' Mess.....            |                | 3,174        | 2,763          |
| 9 Spirits, Wines and Malt Liquors—for do.....                                                             |                | 30,096       | 26,502         |
| 10 Coal and Coke.....Tons.                                                                                | 264,665        | 1,036,196    | 463,476        |
| 11 Clothing and Arms for Indian Nations.....                                                              |                | 100          | 100            |
| 12 do do Military.....                                                                                    |                | 57,783       | 53,625         |
| 13 Commissariat and Ordnance Stores.....                                                                  |                | 43,114       | 43,137         |
| 14 Corkwood, or Bark of the Corkwood Tree.....                                                            |                | 169          | 116            |
| 15 Cotton and Flax Waste.....                                                                             |                | 4,076        | 850            |
| 16 Cotton Wool.....                                                                                       |                | 162,853      | 74,067         |
| 17 Cream of Tartar, in crystals.....                                                                      |                | 17,358       | 5,587          |
| 18 Diamonds and Precious Stones.....                                                                      |                | 1,058        | 95             |
| 19 Donations of Clothing, for gratuitous distribution by }<br>Charitable Societies.....                   |                | 226          | 30             |
| 20 Drain Tiles—for Agricultural purposes.....                                                             |                | 66           |                |
| 21 Drawings—as Works of Art.....                                                                          |                | 28,836       | 15,704         |
| 22 Earths, Clays, Sand, and Ochres.....                                                                   |                | 6,478        | 2,124          |
| 23 Eggs.....Doz                                                                                           | 25,454         | 3,017        | 14             |
| 24 Emery—Emery, Glass, and Sand Paper.....                                                                |                | 5,920        | 1,424          |
| 25 Farming Utensils and Implements—when specially }<br>imported for the encouragement of Agriculture..... |                | 30           |                |
| 26 Felt Hat-bodies, and Hat Felts.....                                                                    |                | 4,226        | 36             |
| 27 Flax, Hemp, and Tow—undressed.....                                                                     |                | 156,604      | 34,309         |
| 28 Firewood.....Cords                                                                                     | 11,640         | 20,610       |                |
| 29 Fire-Brick and Clay.....                                                                               |                | 18,782       | 9,003          |
| 30 Fish—Fresh.....                                                                                        |                | 144,506      | 5              |
| 31 do Salt.....                                                                                           |                | 199,379      | 12,768         |
| 32 do Oil—Crude.....Galls.                                                                                | 186,259        | 137,177      |                |
| 33 Fishing Nets, and Seines, Hooks, Lines, and Twines.....                                                |                | 70,180       | 62,946         |
| 34 Fruit, Green.....                                                                                      |                | 407,709      | 4,805          |
| 35 do Dried—from United States only.....                                                                  |                | 57,052       |                |
| 36 Furs and Skins, Pelts or Tails, undressed.....                                                         |                | 160,817      | 59,857         |
| 37 Flour.....Bbbs.                                                                                        | 158,347        | 700,190      | 200            |
| 38 Grains—Barley and Rye.....Bus.                                                                         | 126,707        | 79,053       |                |
| 39 Bran and Shorts.....                                                                                   |                | 2,153        |                |
| 40 Buckwheat.....Bus.                                                                                     | 439            | 275          |                |
| 41 Oats.....                                                                                              | 266,948        | 198,364      |                |
| 42 Beans and Pease.....                                                                                   | 3,222          | 4,480        | 24             |
| 43 Indian Corn.....                                                                                       | 1,186,774      | 781,288      |                |
| 44 Wheat.....                                                                                             | 3,023,249      | 2,879,721    | 96             |
| 45 Meal of the above Grains.....Bbbs.                                                                     | 11,326         | 37,340       | 681            |
| 46 Gems and Metals.....                                                                                   |                | 1,980        | 1,632          |
| 47 Gold Beaters' Brim Moulds and Skins.....                                                               |                | 240          | 190            |
| 48 Grease and Scraps.....                                                                                 |                | 19,893       | 237            |
| 49 Gravels.....                                                                                           |                | 1,426        |                |
| 50 Gypsum, or Plaster of Paris, ground or unground, but not }<br>calcined.....                            |                | 16,871       |                |
| 51 Hair—Angola, Goat, Thibet, Horse or Mohair, }<br>unmanufactured.....                                   |                | 1,116        | 470            |
| 52 Hides and Horns.....                                                                                   |                | 539,696      | 607            |

\* The Column of Duties represents the actual Amounts received at the different Ports in this Province

Amount of Duty Collected on, the Principal Articles, &c.—Continued.

| WHAT COUNTRY IMPORTED. | BRITISH COLONIES. |                |                |         |          |                          | Amount of Duty.* |
|------------------------|-------------------|----------------|----------------|---------|----------|--------------------------|------------------|
|                        | North America.    |                | United States. | France. | Germany. | Other Foreign Countries. |                  |
|                        | West Indies.      | North America. |                |         |          |                          |                  |
|                        | \$                | \$             | \$             | \$      | \$       | \$                       | \$ cts.          |
|                        | 704               | 216            | 226            |         |          | 100                      |                  |
|                        |                   |                | 19,763         |         |          |                          |                  |
|                        | 6                 |                | 105,382        |         |          |                          |                  |
|                        |                   |                | 593            |         |          |                          |                  |
|                        | 37                |                | 306,618        | 867     | 59       | 79                       |                  |
|                        |                   |                | 140            |         |          |                          |                  |
|                        |                   |                | 411            |         |          |                          |                  |
|                        |                   |                | 2,168          | 198     | 101      | 1,127                    |                  |
|                        | 21,170            | 5,633          | 544,511        |         | 800      | 606                      |                  |
|                        |                   |                |                |         |          |                          |                  |
|                        | 250               |                | 3,908          |         |          |                          |                  |
|                        |                   |                | 207            |         |          |                          |                  |
|                        |                   |                | 42             |         |          |                          |                  |
|                        |                   |                | 3,226          |         |          | 11                       |                  |
|                        |                   |                | 88,756         |         |          |                          |                  |
|                        |                   |                | 393            | 11,378  |          |                          |                  |
|                        |                   |                | 943            |         |          |                          |                  |
|                        |                   |                | 176            |         |          |                          |                  |
|                        |                   |                | 66             |         |          |                          |                  |
|                        | 40                |                | 10,308         | 2,273   | 200      | 311                      |                  |
|                        | 5                 |                | 4,206          | 143     |          |                          |                  |
|                        | 14                |                | 2,989          |         |          |                          |                  |
|                        |                   |                | 4,496          |         |          |                          |                  |
|                        |                   |                | 30             |         |          |                          |                  |
|                        |                   |                | 4,190          |         |          |                          |                  |
|                        |                   |                | 120,897        |         |          | 1,308                    |                  |
|                        | 220               |                | 20,390         |         |          |                          |                  |
|                        | 20                |                | 9,759          |         |          |                          |                  |
|                        | 21,171            |                | 123,330        |         |          |                          |                  |
|                        | 103,411           |                | 79,296         |         |          | 3,904                    |                  |
|                        | 64,492            |                | 72,335         |         |          | 350                      |                  |
|                        | 836               |                | 6,389          |         | 9        |                          |                  |
|                        | 151               |                | 402,125        |         | 6        | 622                      |                  |
|                        |                   |                | 87,952         |         |          |                          |                  |
|                        | 1,524             |                | 93,145         |         |          |                          |                  |
|                        | 9,854             |                | 690,124        |         |          |                          |                  |
|                        | 36                |                | 79,017         |         |          | 12                       |                  |
|                        |                   |                | 2,153          |         |          |                          |                  |
|                        |                   |                | 275            |         |          |                          |                  |
|                        | 626               |                | 107,738        |         |          |                          |                  |
|                        | 137               |                | 4,309          |         |          |                          |                  |
|                        |                   |                | 781,288        |         |          | 10                       |                  |
|                        |                   |                | 2,879,625      |         |          |                          |                  |
|                        | 37                |                | 36,622         |         |          |                          |                  |
|                        |                   |                | 326            |         | 22       |                          |                  |
|                        |                   |                | 50             |         |          |                          |                  |
|                        |                   |                | 19,656         |         |          |                          |                  |
|                        |                   |                | 1,426          |         |          |                          |                  |
|                        | 3,325             |                | 13,523         |         |          |                          |                  |
|                        |                   |                | 646            |         |          | 23                       |                  |
|                        | 3,607             |                | 535,351        |         |          | 131                      |                  |

and includes Fractions

No. 2.—SUMMARY STATEMENT of the Quantity and Value of, and

| ARTICLES.                                                                                                                                                               | TOTAL IMPORTS. |              | FROM           |
|-------------------------------------------------------------------------------------------------------------------------------------------------------------------------|----------------|--------------|----------------|
|                                                                                                                                                                         | Quantities.    | Total Value. | Great Britain. |
| <i>Free Goods.—Continued.</i>                                                                                                                                           |                |              |                |
| Indigo                                                                                                                                                                  |                | \$ 32,956    | \$ 29,491      |
| Junk and Oakum                                                                                                                                                          |                | 40,893       | 13,344         |
| Lard                                                                                                                                                                    | Lbs. 965,000   | 56,499       | 21             |
| Lime—From British North American Provinces only                                                                                                                         | Bbls. 33       | 54           | 25             |
| Manilla Grass, Sea Grass, and Mosses,—for Upholstery purposes                                                                                                           |                | 10,594       |                |
| Manures                                                                                                                                                                 |                | 9,174        | 158            |
| Marble in blocks or slabs—unpolished                                                                                                                                    |                | 31,850       | 134            |
| Meats, Fresh, Smoked, and Salt                                                                                                                                          | Cwt. 87,076    | 833,579      | 1,376          |
| Military and Naval Stores                                                                                                                                               |                | 611,629      | 611,460        |
| Models                                                                                                                                                                  |                | 2,355        | 97             |
| Musical Instruments for Military Bands                                                                                                                                  |                | 3,126        | 1,502          |
| Nitre or Saltpetre                                                                                                                                                      |                | 18,194       | 16,885         |
| Oils—Coconut, Pine and Palm—in their crude, unrectified, or natural state                                                                                               | Galls. 98,800  | 54,865       | 12,466         |
| Ores of all kinds of Metals                                                                                                                                             |                | 5,409        | 9              |
| Osiers or Willow, for Basket-makers' use                                                                                                                                |                | 1,065        | 9              |
| Packages                                                                                                                                                                |                | 17,371       | 8              |
| Philosophical Instruments and Apparatus—Globes                                                                                                                          |                | 4,882        | 1,160          |
| Pig Iron, Pig Lead, and Pig Copper                                                                                                                                      | Tons. 28,059   | 427,429      | 4 6,234        |
| Pitch and Tar                                                                                                                                                           | Bbls. 3,850    | 15,220       | 25,779         |
| Printing Ink and Printing Presses                                                                                                                                       |                | 21,846       | 415            |
| Provender from Wheat or other Grains—from U. S.                                                                                                                         |                | 616          |                |
| Rags                                                                                                                                                                    |                | 31,441       | 22,815         |
| Resin and Rosin                                                                                                                                                         | Bbls. 2,112    | 50,518       | 32,454         |
| Rice                                                                                                                                                                    | Lbs. 5,103,528 | 139,897      | 122,299        |
| Sail Cloth                                                                                                                                                              |                | 71,261       | 70,051         |
| Sal Ammoniac—Sal Soda—Soda Ash                                                                                                                                          |                | 58,627       | 56,278         |
| Salt                                                                                                                                                                    | Bus. 1,870,986 | 356,467      | 142,037        |
| Scrap Brass                                                                                                                                                             |                | 24,199       | 383            |
| Seeds, for Agricultural, Horticultural, or Manufacturing purposes only                                                                                                  |                | 142,69       | 37,491         |
| Settler's Goods, in use                                                                                                                                                 |                | 816,432      | 264,805        |
| Ships' Water Casks, in use                                                                                                                                              |                | 236          | 70             |
| do Blocks, Binnacle Lamps, Bunting, Sail-Canvas Nos. 1 to 6, Compasses, Cordage, Dead Eyes, Dead Lights, Deck Plugs, Shackles, Sheaves, Signal Lamps, Travelling Trucks |                | 54,857       | 46,989         |
| Specimens of Natural History, Mineralogy or Botany                                                                                                                      |                | 2,336        | 215            |
| Slate                                                                                                                                                                   |                | 5,214        |                |
| Stone, unwrought                                                                                                                                                        |                | 51,002       | 1,720          |
| Stereotype Blocks, for Printing purposes                                                                                                                                |                | 546          | 36             |
| Sulphur and Brimstone—ground and unground                                                                                                                               |                | 4,308        | 2,509          |
| Tallow                                                                                                                                                                  | Lbs. 957,439   | 77,849       | 2,468          |
| Tea, Sugar and Coffee when imported directly by, or taken out of Warehouse for H. M. Troops serving in Canada                                                           |                | 27,660       | 8,714          |
| Teacels                                                                                                                                                                 |                | 2,397        |                |
| Timber and Lumber of all sorts, unmanufactured                                                                                                                          |                | 150,373      | 53             |
| Tin, and Zinc—or Spelter—in Blocks or Pigs                                                                                                                              |                | 28,653       | 28,509         |
| Trees, Plants, and Shrubs—Bulbs and Roots                                                                                                                               |                | 67,990       | 2,698          |
| Treenails                                                                                                                                                               |                | 575          |                |
| Tobacco, unmanufactured                                                                                                                                                 |                | 2,846,379    | 207            |
| Varnish, bright and black,—for Ship-builders                                                                                                                            |                | 594          | 157            |
| Vegetables                                                                                                                                                              |                | 41,329       | 271            |
| Veneering (sawed) from United States                                                                                                                                    |                | 644          |                |
| Wood of all kinds                                                                                                                                                       |                | 9,422        | 48             |

\* The Column of Duties represents the actual Amounts received at the different Ports in this Province

Amount of Duty Collected on, the Principal Articles, &c.—Continued.

| WHAT COUNTRY IMPORTED |              |                |         |          |                          |        | Amount of Duty.* |
|-----------------------|--------------|----------------|---------|----------|--------------------------|--------|------------------|
| BRITISH COLONIES.     |              | United States. | France. | Germany. | Other Foreign Countries. |        |                  |
| North America.        | West Indies. |                |         |          |                          |        |                  |
| \$                    | \$           | \$             | \$      | \$       | \$                       | \$     | cts.             |
| 111                   |              | 1,106          | 2,248   |          |                          |        |                  |
| 6,210                 |              | 20,239         |         | 400      |                          |        |                  |
| 70                    |              | 86,408         |         |          |                          |        |                  |
| 29                    |              |                |         |          |                          |        |                  |
|                       |              | 10,594         |         |          |                          |        |                  |
|                       |              | 8,866          |         | 150      |                          |        |                  |
|                       |              | 31,716         |         |          |                          |        |                  |
| 4,977                 |              | 576,968        |         | 238      | 20                       |        |                  |
| 100                   |              | 69             |         |          |                          |        |                  |
| 20                    |              | 2,238          |         |          |                          |        |                  |
|                       |              | 1,624          |         |          |                          |        |                  |
|                       |              | 1,244          |         |          |                          | 65     |                  |
|                       |              |                |         |          |                          | 130    |                  |
| 1,180                 |              | 41,089         |         |          |                          |        |                  |
|                       |              | 5,400          |         |          |                          |        |                  |
|                       |              | 1,058          |         |          |                          |        |                  |
|                       |              | 17,363         |         |          |                          |        |                  |
|                       |              | 3,290          | 432     |          |                          |        |                  |
| 171                   |              | 10,092         | 932     |          |                          |        |                  |
| 282                   |              | 7,992          |         | 310      | 250                      |        |                  |
|                       |              | 21,367         | 64      |          |                          |        |                  |
|                       |              | 616            |         |          |                          |        |                  |
| 475                   |              | 8,151          |         |          |                          |        |                  |
|                       |              | 16,366         | 1,021   |          |                          | 677    |                  |
|                       |              | 6,106          |         | 883      | 12                       |        |                  |
|                       |              | 1,135          |         |          |                          |        |                  |
|                       |              | 2,347          |         |          |                          |        |                  |
| 5,525                 |              | 195,598        | 367     |          |                          | 11,940 |                  |
| 80                    |              | 23,756         |         |          |                          |        |                  |
|                       |              | 102,146        | 2,751   |          | 304                      |        |                  |
|                       |              |                |         |          |                          |        |                  |
| 3,786                 | 100          | 507,650        | 200     | 18,360   | 21,556                   |        |                  |
|                       |              |                |         |          | 61                       | 105    |                  |
|                       |              | 4,958          |         |          |                          |        |                  |
|                       |              | 2,050          | 4       | 35       | 1                        |        |                  |
|                       |              | 5,214          |         |          |                          |        |                  |
|                       |              | 42,258         |         |          |                          |        |                  |
|                       |              | 510            |         |          |                          |        |                  |
|                       |              | 142            | 2,103   |          |                          | 54     |                  |
|                       |              | 75,381         |         |          |                          |        |                  |
|                       |              |                |         |          |                          |        |                  |
|                       |              | 8,749          |         |          |                          | 4,609  |                  |
|                       |              | 2,397          |         |          |                          |        |                  |
| 10,024                |              | 139,654        |         |          |                          | 642    |                  |
|                       |              | 144            |         |          |                          |        |                  |
|                       |              | 65,015         | 100     |          |                          | 135    |                  |
|                       |              | 575            |         |          |                          |        |                  |
| 3,652                 |              | 277,007        |         |          |                          | 3,017  |                  |
|                       |              | 483            |         |          |                          |        |                  |
| 4                     |              | 34,148         | 87      |          |                          | 178    |                  |
| 6,645                 |              | 644            |         |          |                          |        |                  |
| 1,140                 | 47           | 8,174          | 13      |          |                          |        |                  |

and includes Fractions.

No. 2.—SUMMARY STATEMENT of the Quantity and Value of, and

| ARTICLES.                                                                                                                                                       | TOTAL IMPORTS. |              | FROM           |
|-----------------------------------------------------------------------------------------------------------------------------------------------------------------|----------------|--------------|----------------|
|                                                                                                                                                                 | Quantities.    | Total Value. | Great Britain. |
| <i>Free Goods.—Continued.</i>                                                                                                                                   |                |              |                |
| 1 Wool.....Lbs.                                                                                                                                                 | 888,825        | \$ 264,758   | \$ 89,839      |
| 2 Wool.—Flax or Fibrils .....                                                                                                                                   |                | 474          | 471            |
|                                                                                                                                                                 |                | 14,538,841   | 3,260,098      |
| 3 Coin and Bullion .....                                                                                                                                        |                | 4,768,478    |                |
|                                                                                                                                                                 |                | 19,807,319   | 3,260,098      |
| 4 Foreign Reprints of British Copyright Works (subject to a Duty of 12½ per cent. payable to the Imperial Government—for the benefit of the Copyright holder).. |                | 4,948        |                |
| <b>RECAPITULATION.</b>                                                                                                                                          |                |              |                |
| 5 Goods paying Specific Duty.....                                                                                                                               |                | 75,958       | 21,024         |
| 6 do Specific and <i>ad valorem</i> Duties.....                                                                                                                 |                | 4,538,232    | 992,566        |
| 7 do 30 per cent. <i>ad valorem</i> do .....                                                                                                                    |                | 177,971      | 88,548         |
| 8 do 25 do do .....                                                                                                                                             |                | 182,011      | 101,185        |
| 9 do 20 do do .....                                                                                                                                             |                | 18,114,878   | 14,649,394     |
| 10 do 15 do do .....                                                                                                                                            |                | 2,514        | 1,340          |
| 11 do 10 do do .....                                                                                                                                            |                | 2,218,658    | 1,914,748      |
| 12 Free Goods—Coin and Bullion .....                                                                                                                            |                | 4,768,478    |                |
| 13 Other Free Goods.....                                                                                                                                        |                | 14,538,841   | 3,260,098      |
|                                                                                                                                                                 |                | 44,615,521   | 21,035,871     |
| 14 Foreign Reprints of British Copyright Works .....                                                                                                            |                | 4,948        |                |
|                                                                                                                                                                 |                | 44,620,469   | 21,035,871     |

Amount of Duty collected on, the Principal Articles, &c.—Continued.

| WHAT COUNTRY IMPORTED. |              |                |         |          |                          |                  |
|------------------------|--------------|----------------|---------|----------|--------------------------|------------------|
| BRITISH COLONIES.      |              | United States. | France. | Germany. | Other Foreign Countries. | Amount of Duty.* |
| North America.         | West Indies. |                |         |          |                          |                  |
| \$                     | \$           | \$             | \$      | \$       | \$                       | \$ cts.          |
| 20                     |              | 174,071        |         |          | 1,028                    |                  |
| 289,790                | 5,780        | 10,829,351     | 65,854  | 29,380   | 58,588                   |                  |
| 289,790                | 5,780        | 15,597,829     | 65,854  | 29,380   | 58,588                   |                  |
|                        |              | 4,948          |         |          |                          |                  |
| 411                    |              | 54,503         |         |          |                          | 24,351 69        |
| 158,118                | 202,727      | 1,332,072      | 134,839 | 12,766   | 1,697,203                | 1,780,264 02     |
| 799                    |              | 64,527         | 7,299   | 184      | 16,783                   | 51,998 83        |
| 3,641                  |              | 70,171         | 4,889   | 1,545    | 602                      | 35,039 63        |
| 86,502                 | 822          | 2,245,519      | 494,232 | 332,590  | 235,519                  | 3,561,147 16     |
|                        |              | 1,174          |         |          |                          | 377 29           |
| 2,318                  |              | 217,511        | 44,454  | 10,312   | 27,315                   | 220,159 78       |
|                        |              | 4,768,478      |         |          |                          |                  |
| 289,790                | 5,780        | 10,829,351     | 65,854  | 29,380   | 58,588                   |                  |
| 511,570                | 209,329      | 19,584,107     | 751,667 | 386,717  | 2,156,260                | 5,663,377 80     |
|                        |              | 4,948          |         |          |                          |                  |
| 511,570                | 209,329      | 19,590,055     | 751,667 | 386,717  | 2,156,260                | 5,663,377 80     |

R. S. M. BOUCHETTE.  
Commissioner of Customs.

\* The Column of Duties represents the actual Amounts received at all the Ports in this Province.  
† The Column of Values includes Goods imported into the Free Ports of St. John's and St. George's.

and includes Fractions,—but not the Duties on Goods imported into the Free Ports.



No. 3.—COMPARATIVE STATEMENT shewing in Contrast the Quantities and Values of the Principal Articles of British and Foreign Merchandise, entered for Consumption in Canada, during the Fiscal years, ending respectively on 30th day of June, 1864 and 1865.

| ARTICLES.                                                                    | 1st July, 1863, to 30th June, 1864. |            |              | 1st July, 1864, to 30th June, 1865. |           |             |
|------------------------------------------------------------------------------|-------------------------------------|------------|--------------|-------------------------------------|-----------|-------------|
|                                                                              | Quantity.                           | Value.     | Duty.        | Quantity.                           | Value.    | Duty.       |
| Ale, Beer and Porter.....                                                    | Galls 108,262                       | \$ 34,290  | \$ 10,168 52 | \$ 91,737                           | \$ 22,887 | \$ 9,626 46 |
| Blacking.....                                                                | Galls 95,911                        | 4,211      | 1,259 92     | 3,077                               | 916 72    | 916 72      |
| Brandy.....                                                                  | Galls 95,911                        | 137,895    | 42,692 89    | 129,292                             | 61,550 37 | 61,550 37   |
| Brooms and Brushes of all kinds.....                                         |                                     | 11,303     | 2,225 61     |                                     | 13,996    | 2,528 66    |
| Candles.....                                                                 |                                     | 25,519     | 4,617 47     |                                     | 13,047    | 3,510 31    |
| Carrages, and Coaches and Harness Furniture.....                             |                                     | 73,005     | 143,554 13   |                                     | 73,166    | 11,992 35   |
| China Ware, Earthen ware and Crochery.....                                   |                                     | 214,295    | 47,559 20    |                                     | 221,314   | 13,604 39   |
| Cigars.....                                                                  | Lbs 98,612                          | 15,570 91  | 18,570 91    | Millions 6,086                      | 26,133    | 27,363 50   |
| Clashes, ready-made.....                                                     |                                     | 27,119     | 5,166 31     |                                     | 22,912    | 4,510 65    |
| Coffee, Green.....                                                           | Lbs 1,241,767                       | 122,260    | 26,768 27    |                                     | 91,309    | 16,932 47   |
| do other.....                                                                |                                     | 191,333    | 13,330 19    |                                     | 131,583   | 31,635 17   |
| Confectery.....                                                              |                                     | 5,614      | 2,058 43     |                                     | 1,255     | 567 65      |
| Copper and Brass, in Bars, rods or sheets.....                               |                                     | 18,008     | 5,197 60     |                                     | 16,111    | 4,644 10    |
| Cordage.....                                                                 |                                     | 171,990    | 17,002 79    |                                     | 123,651   | 12,237 74   |
| Cordials.....                                                                |                                     | 150,123    | 26,645 14    |                                     | 91,409    | 15,794 92   |
| Cottons.....                                                                 |                                     | 3,974      | 3,950 33     |                                     | 3,211     | 3,589 08    |
| Cotton-Wick, Yarn and Warp.....                                              |                                     | 5,455,465  | 1,667,925 00 |                                     | 4,050,910 | 791,505 86  |
| Dried Fruits and Nuts.....                                                   |                                     | 98,646     | 9,826 73     |                                     | 105,649   | 10,318 49   |
| Drugs and Medicines.....                                                     |                                     | 217,539    | 42,654 50    |                                     | 234,004   | 46,462 83   |
| Essences and Perfumery.....                                                  |                                     | 231,649    | 50,535 00    |                                     | 201,704   | 43,192 51   |
| Fancy Goods.....                                                             |                                     | 30,972     | 6,123 42     |                                     | 27,219    | 5,323 43    |
| Gas-fittings, Girandola and Chandeliers.....                                 |                                     | 490,304    | 97,811 71    |                                     | 419,913   | 83,714 51   |
| Gin.....                                                                     |                                     | 9,608      | 1,921 21     |                                     | 10,406    | 2,081 61    |
| Glass and Glassware.....                                                     |                                     | 89,115     | 70,127 63    |                                     | 80,994    | 112,508 06  |
| Guns, Rifles and Fire-Arms.....                                              |                                     | 9,760      | 78,688 80    |                                     | 350,959   | 69,650 77   |
| Gunpowder and Fireworks.....                                                 |                                     | 43,373     | 1,783 83     |                                     | 10,669    | 3,006 50    |
| Hats, Caps and Bonnets.....                                                  |                                     | 389,728    | 8,038 73     |                                     | 13,741    | 1,910 25    |
| Hops.....                                                                    |                                     | 21,749     | 76,979 09    |                                     | 292,559   | 67,618 89   |
| Hosiery.....                                                                 |                                     | 179,726    | 4,351 10     |                                     | 39,129    | 7,823 39    |
| Iron and Hardware.....                                                       |                                     | 1,679,031  | 35,504 68    |                                     | 215,893   | 42,898 63   |
| do Bar, Rod, Sheet and Galvanized.....                                       |                                     | 839,615    | 327,228 39   |                                     | 38,129    | 7,823 39    |
| do Boiler Plate, Rolled Plate, Canada Plate, &c.....                         |                                     | 324,026    | 83,472 77    |                                     | 1,248,170 | 242,918 83  |
| do Hoops or Tires for Railroad purposes.....                                 |                                     | 36,089     | 32,312 86    |                                     | 300,363   | 29,968 63   |
| Iron Bars and Wrought Iron Chairs and Spikes for }<br>Railroad purposes..... |                                     | 142,837    | 14,269 74    |                                     | 251,692   | 28,100 35   |
| do Other Articles for do.....                                                |                                     | 30,175     | 3,017 79     |                                     | 63,416    | 6,341 39    |
| Jewellery and Watches.....                                                   |                                     | 205,794    | 20,547 81    |                                     | 182,665   | 18,262 17   |
| Lead in Sheet.....                                                           |                                     | 20,956     | 2,076 38     |                                     | 12,848    | 1,255 40    |
| Leather, Tanned.....                                                         |                                     | 226,929    | 44,690 34    |                                     | 207,279   | 40,758 65   |
| do Manufactured—Boots and Shoes.....                                         |                                     | 64,182     | 9,512 23     |                                     | 74,088    | 14,807 54   |
| do do Other than Boots and Shoes.....                                        |                                     | 122,321    | 24,819 43    |                                     | 103,906   | 21,297 42   |
| Linen.....                                                                   |                                     | 641,881    | 128,304 71   |                                     | 624,499   | 124,437 31  |
| Locomotive Engines and Railroad Cars.....                                    |                                     | 44,670     | 6,934 00     |                                     | 32,352    | 6,470 06    |
| Machinery.....                                                               |                                     | 172,460    | 34,394 48    |                                     | 170,370   | 31,667 76   |
| Maccaroni and Vermicelli.....                                                |                                     | 3,569      | 713 60       |                                     | 3,174     | 634 15      |
| Manufacturers of Brags or Copper.....                                        |                                     | 27,891     | 5,545 73     |                                     | 21,905    | 4,459 44    |
| Put.....                                                                     |                                     | 29,166     | 5,816 56     |                                     | 61,838    | 12,879 44   |
| Gold, Silver and Plated Ware.....                                            |                                     | 74,003     | 14,790 96    |                                     | 60,375    | 13,182 28   |
| India Rubber or Gutta Percha.....                                            |                                     | 57,282     | 11,456 69    |                                     | 56,268    | 11,291 13   |
| Marble.....                                                                  |                                     | 4,508      | 901 07       |                                     | 4 401     | 879 58      |
| Papier-Maché, Bone, Shell, Horn, Pearl }<br>and Ivory.....                   |                                     | 10,547     | 2,094 14     |                                     | 7,891     | 1,577 67    |
| Straw, Grass, Oiler and Palm Leaf, &c.....                                   |                                     | 89,510     | 17,671 35    |                                     | 41,373    | 8,101 69    |
| Wood.....                                                                    |                                     | 141,947    | 27,488 35    |                                     | 129,821   | 25,020 97   |
| Maps, Charts, &c.....                                                        |                                     | 12,951     | 1,205 00     |                                     | 7,150     | 714 71      |
| Molasses.....                                                                |                                     | 316,467    | 98,096 91    |                                     | 506,909   | 119,118 71  |
| Musical Instruments.....                                                     |                                     | 108,154    | 21,543 09    |                                     | 135,347   | 26,392 87   |
| Mustard.....                                                                 |                                     | 22,371     | 4,450 35     |                                     | 20,918    | 4,149 04    |
| Oil.....                                                                     |                                     | 234,403    | 51,657 79    |                                     | 226,160   | 55,473 50   |
| Oil Cloth.....                                                               |                                     | 48,451     | 8,690 71     |                                     | 66,764    | 12,587 67   |
| Packages.....                                                                |                                     | 46,514     | 6,685 93     |                                     | 45,187    | 7,021 92    |
| Paints and Colours.....                                                      |                                     | 151,369    | 27,142 31    |                                     | 167,443   | 29,563 30   |
| Paper and Paper Hangings.....                                                |                                     | 169,849    | 32,681 54    |                                     | 167,555   | 21,469 73   |
| Parasols and Umbrellas.....                                                  |                                     | 48,059     | 9,611 68     |                                     | 39,588    | 7,917 50    |
| Pickles and Sauces.....                                                      |                                     | 32,616     | 6,675 82     |                                     | 35,419    | 6,987 93    |
| Rum.....                                                                     |                                     | 17,160 70  | 17,160 70    |                                     | 22,981    | 21,790 17   |
| Silks, Satins and Velvets, &c.....                                           |                                     | 160,511 05 | 160,511 05   |                                     | 729,568   | 144,305 73  |
| Small Wares.....                                                             |                                     | 844,535    | 168,327 39   |                                     | 791,731   | 157,890 19  |
| Snuff.....                                                                   |                                     | 7,983      | 2,156 06     |                                     | 2,404     | 1,507 25    |
| Soap.....                                                                    |                                     | 40,002     | 10,529 72    |                                     | 44,706    | 12,456 27   |
| Spirits.....                                                                 |                                     | 70,133     | 15,229 67    |                                     | 67,667    | 15,338 63   |
| Spirits and Strong Waters.....                                               |                                     | 273        | 28 93        |                                     | 40        | 43 36       |
| Spirits of Turpentine.....                                                   |                                     | 27,979     | 2,792 67     |                                     | 19,725    | 1,980 87    |
| Starch.....                                                                  |                                     | 11,761     | 3,492 18     |                                     | 16,767    | 4,990 61    |
| Stationery.....                                                              |                                     | 156,650    | 31,051 69    |                                     | 171,731   | 31,129 68   |
| Steel.....                                                                   |                                     | 182,910    | 16,180 61    |                                     | 128,222   | 12,812 62   |
| Sugar, Refined and White Bastard.....                                        |                                     | 26,904     | 19,000 53    |                                     | 10,729    | 4,196 82    |
| do other kinds.....                                                          |                                     | 1,703,466  | 900,962 11   |                                     | 1,509,937 | 885,424 15  |
| Tea.....                                                                     |                                     | 2,236,568  | 572,405 37   |                                     | 1,716,882 | 442,926 80  |
| Tin and Zinc.....                                                            |                                     | 37,698     | 2,887 23     |                                     | 68,103    | 3,944 20    |

No. 3.—COMPARATIVE STATEMENT showing in Contrast the Quantities and Values of the Principal Articles of British and Foreign Merchandise, &c.—Continued.

| ARTICLES.                                                                            | 1st July, 1865, to 30th June 1864. |           | 1st July, 1864, to 30th June 1865. |           |
|--------------------------------------------------------------------------------------|------------------------------------|-----------|------------------------------------|-----------|
|                                                                                      | Quantity.                          | Value.    | Quantity.                          | Value.    |
| Tobacco, manufactured                                                                | 298,828                            | 58,712    | 83,964                             | 26,128    |
| Varnish                                                                              | 199,982                            | 20,781    | 55,426                             | 12,938    |
| Vinegar                                                                              | 37,918                             | 33,988    | 53,007                             | 10,672    |
| Whisky                                                                               | 390,735                            | 24,179    | 411,613                            | 4,180 68  |
| Wine of all kinds                                                                    |                                    | 291,387   |                                    | 22,395    |
| Woolfats                                                                             |                                    | 6,525,721 |                                    | 320,392   |
| Unenumerated Articles                                                                |                                    | 398,743   |                                    | 5,969,840 |
|                                                                                      |                                    |           |                                    | 68,463 77 |
| FREE GOODS.                                                                          |                                    |           |                                    |           |
| Acids                                                                                |                                    | 52,531    |                                    | 57,572    |
| Animals—                                                                             |                                    |           |                                    |           |
| Horses                                                                               |                                    |           |                                    |           |
| Horned Cattle                                                                        |                                    |           |                                    |           |
| Sheep                                                                                |                                    |           |                                    |           |
| Pigs                                                                                 | 27,048                             | 413,581   | 10,000                             | 233,179   |
| Other Animals                                                                        |                                    |           |                                    |           |
| Poultry and Fancy Birds                                                              |                                    | 39,241    |                                    | 80,538    |
| Articles for public use of the Province                                              |                                    | 2,267     |                                    | 940       |
| Articles imported by and for the use of the Governor-General                         |                                    | 4,578     |                                    | 2,765     |
| Articles for the use of Foreign Consuls                                              |                                    | 22,420    |                                    | 17,197    |
| Ashes, Pearl and Pot                                                                 | 7 7/8                              |           |                                    |           |
| Bark, Berries, Nuts and Vegetables, Woods and Drugs }<br>—used solely in dyeing      |                                    | 90,343    |                                    | 39,768    |
| Bleaching Powders                                                                    |                                    | 6,632     |                                    | 18,078    |
| Books                                                                                |                                    | 451,615   |                                    | 191,925   |
| Bricke                                                                               |                                    | 13,916    |                                    | 14,391    |
| Brum Corn                                                                            |                                    | 45,960    |                                    | 43,890    |
| Butt Stones and Grind Stones                                                         |                                    | 17,667    |                                    | 14,121    |
| Buses, Casts and Statues                                                             |                                    | 19,755    |                                    | 2,120     |
| Butter                                                                               |                                    | 125,478   | 240,642                            | 48,931    |
| Cables—Iron Chain                                                                    |                                    | 70,562    |                                    | 42,609    |
| Caulichone                                                                           |                                    | 98,763    |                                    | 27,006    |
| Carriages and Vehicles of Travellers                                                 |                                    | 125,231   |                                    | 105,790   |
| Cheese                                                                               |                                    | 321,237   | 2,580,950                          | 318,551   |
| Coal and Coke                                                                        |                                    | 866,675   | 261,465                            | 1,035,196 |
| Cotton Wool                                                                          |                                    | 163,551   |                                    | 162,855   |
| Cotton and Flax Waste                                                                |                                    | 47,515    |                                    | 4,676     |
| Donations                                                                            |                                    | 392       |                                    | 226       |
| Drawings                                                                             |                                    | 15,134    |                                    | 28,936    |
| Farming Implements                                                                   |                                    | 230       |                                    | 30        |
| Felts                                                                                |                                    | 4,434     |                                    | 4,226     |
| Fire Bricks                                                                          |                                    | 11,543    |                                    | 18,782    |
| Fire Wood                                                                            | 17,627                             | 33,632    | 11,640                             | 20,610    |
| Fish                                                                                 |                                    | 278,189   |                                    | 343,885   |
| Fishing Hooks, Nets, Lines, &c                                                       |                                    | 76,323    |                                    | 70,180    |
| Flax, Hemp and Tow, undressed                                                        |                                    | 214,255   |                                    | 156,604   |
| Fruit—Green                                                                          |                                    | 315,742   |                                    | 407,709   |
| Fruit—Dried, from U. S. only                                                         |                                    | 94,583    |                                    | 57,952    |
| Furs and Skins—undressed                                                             |                                    | 268,939   |                                    | 160,817   |
| Flour                                                                                |                                    | 777,612   |                                    | 700,190   |
| Grains—Barley and Rye                                                                | 194,976                            | 50,117    | 159,947                            | 79,053    |
| Beans and Peas                                                                       | 71,603                             | 4,054     | 126,707                            | 4,480     |
| Bran and Shorts                                                                      | 4,141                              | 2,641     | 3,222                              | 2,153     |
| Indian Corn                                                                          | 1,119,102                          | 675,746   | 1,180,774                          | 781,288   |
| Oats                                                                                 | 33,990                             | 17,233    | 266,948                            | 108,364   |
| Wheat                                                                                | 3,161,971                          | 2,938,909 | 3,023,688                          | 2,870,996 |
| Meal of the above Grains                                                             | 8,212                              | 24,024    | 11,326                             | 37,940    |
| Grease and Scraps                                                                    |                                    | 28,065    |                                    | 19,893    |
| Hides and Horns                                                                      |                                    | 785,255   |                                    | 539,696   |
| Indigo                                                                               |                                    | 29,935    |                                    | 32,956    |
| Junk and Oakum                                                                       |                                    | 60,542    |                                    | 40,893    |
| Lard                                                                                 | 1,620,343                          | 141,200   | 965,000                            | 86,499    |
| Manures                                                                              |                                    | 11,778    |                                    | 9,174     |
| Marble in blocks, unpolished                                                         |                                    | 38,716    |                                    | 31,850    |
| Meats of all kinds                                                                   |                                    | 1,669,724 |                                    | 883,579   |
| Military Clothing                                                                    | 214,632                            | 56,926    | 87,076                             | 57,883    |
| Military and Naval Stores                                                            |                                    | 656,348   |                                    | 655,073   |
| Models                                                                               |                                    | 4,494     |                                    | 2,355     |
| Oil—Cocconut, Pine and Palm                                                          |                                    | 82,177    |                                    | 54,865    |
| do Fish                                                                              | 133,685                            | 208,647   | 95,800                             | 137,177   |
| do Soap                                                                              | 247,527                            | 3,761     | 186,259                            | 4,882     |
| Philosophical Instruments                                                            |                                    | 432,086   |                                    | 437,229   |
| Pig Iron, Pig Lead, Pig Copper                                                       | 26,413                             | 15,482    | 28,059                             | 15,220    |
| Pitch and Tar                                                                        | 4,128                              | 30,478    | 3,850                              | 22,392    |
| Printing Implements                                                                  |                                    | 30,478    |                                    | 50,518    |
| Resin and Rosin                                                                      |                                    | 78,129    |                                    | 139,897   |
| Rice                                                                                 | 2,928                              | 147,994   | 2,112                              | 356,467   |
| Salt                                                                                 | 5,027,454                          | 320,537   | 5,130,528                          | 71,261    |
| Sail Cloth                                                                           | 1,707,755                          | 75,001    | 1,870,980                          | 142,692   |
| Seeds                                                                                |                                    | 178,483   |                                    | 816,437   |
| Settlers' Goods                                                                      |                                    | 776,774   |                                    | 4,581     |
| Silver and Plated Ware, China and Glassware, &c., and }<br>Cigars—for Officers' Mess |                                    | 4,160     |                                    | 30,096    |
| Spirits, Wines, &c, for do                                                           |                                    | 37,722    |                                    | 58,627    |
| Soda Ash                                                                             |                                    | 59,032    |                                    | 2,336     |
| Specimens                                                                            |                                    | 1,217     |                                    |           |



No. 4.—STATEMENT of the Importation of the following Articles into Canada from Foreign West Indies, distinguishing whether such Importations have been direct, or through any British Possession, or Foreign Country,—during the Fiscal Year ending on 30th June, 1865.

| ARTICLES.           | TOTAL.     |           | Direct from Foreign West Indies, St. Lawrence. |                | THROUGH OTHER COUNTRIES.                                           |  |
|---------------------|------------|-----------|------------------------------------------------|----------------|--------------------------------------------------------------------|--|
|                     | Quantity.  | Value.    | Foreign West Indies, St. Lawrence.             | United States. | New Scotia, New Brunswick, Newfoundland or Prince Edward's Island. |  |
| Coffee.....         | 17,743     | \$ 5,571  | 1,814                                          | 717            |                                                                    |  |
| Confectionery.....  | 21         | \$        |                                                |                |                                                                    |  |
| Sugar.....          | 19,959,645 | \$58,161  | 209,295                                        | 555,707        | 102,090                                                            |  |
| Molasses.....       | 816,790    | 181,521   | 50,209                                         | 107,437        | 23,775                                                             |  |
| Rum.....            | 5,438      | 1,330     | 1,015                                          | 34             | 311                                                                |  |
| Cigars.....         | 229        | 5,275     | 1,767                                          | 3,367          | 141                                                                |  |
| Other Articles..... |            | 190       |                                                | 49             | 121                                                                |  |
| Totals.....         |            | 1,048,946 | 255,108                                        | 667,301        | 126,447                                                            |  |

R. S. M. BOUCHETTE,  
Commissioner of Customs.

No. 5.—DETAILED ACCOUNT shewing the Value of the Principal Articles imported into Canada, *by sea, via the St. Lawrence,* at each of the undermentioned Ports, during the Fiscal Year ending 30th June, 1865.

| PORTS.                    | Animals. |           | Cattle. |           | Coffee. |           | Carriage. |           | Drugs and Medicines. |           |
|---------------------------|----------|-----------|---------|-----------|---------|-----------|-----------|-----------|----------------------|-----------|
|                           | Value.   | Quantity. | Value.  | Quantity. | Value.  | Quantity. | Value.    | Quantity. | Value.               | Quantity. |
| Brockville                | \$       | Tons.     | \$      | Lbs.      | \$      |           | \$        |           | \$                   |           |
| Bytown                    | 270      | 936       | 1,601   | 23,962    | 4,378   | 21        | 26        | 526       | 127                  | 346       |
| Dalhousie                 |          |           |         |           |         |           |           |           |                      |           |
| Darlington                |          |           |         |           |         |           |           |           |                      |           |
| Gaspé and Outports, F. P. |          |           |         |           |         |           |           |           |                      |           |
| Guelph                    |          |           |         |           |         |           |           |           |                      |           |
| Hamilton                  |          |           |         |           |         |           |           |           |                      |           |
| Hope                      |          |           |         |           |         |           |           |           |                      |           |
| Kingston                  |          |           |         |           |         |           |           |           |                      |           |
| London                    |          |           |         |           |         |           |           |           |                      |           |
| Montréal                  | 2,949    | 10,002    | 26,811  | 200,144   | 29,652  | 16,139    | 16,139    | 35,222    | 55,222               | 7,584     |
| Québec                    | 3,630    | 131,204   | 432,327 | 64,809    | 10,452  | 27,135    | 27,135    | 7,584     | 30                   | 30        |
| Sault Ste. Marie, F. P.   |          |           |         |           |         |           |           |           |                      |           |
| Toronto                   |          |           |         |           |         |           |           |           |                      |           |
| Woodstock                 |          |           |         |           |         |           |           |           |                      |           |
| Totals                    | \$8,849  | 162,447   | 481,504 | 352,962   | 54,260  | 61,602    | 118,247   |           |                      |           |

No. 5.—A DETAILED ACCOUNT, shewing the Value of the Principal Articles, &c.—Continued.

| PORTS.                         | Fish.  | Fruits. | Iron—hot<br>manufactured. | Leather,<br>tanned. | Liquors.  |         | Candles. | Coltons.  | Furs.  |
|--------------------------------|--------|---------|---------------------------|---------------------|-----------|---------|----------|-----------|--------|
|                                | Value. | Value.  | Value.                    | Value.              | Quantity. | Value.  | Value.   | Value.    | Value. |
|                                | \$     | \$      | \$                        | \$                  | Gallons.  | \$      | \$       | \$        | \$     |
| Belleville.....                |        |         |                           |                     |           |         |          | 1,269     |        |
| Brantford.....                 |        |         |                           |                     | 591       | 535     |          | 6,107     |        |
| Brockville.....                |        |         |                           |                     | 90        | 58      |          | 344       | 15     |
| Bytown.....                    |        |         | 3,527                     |                     | 2,969     | 1,741   |          | 29,528    | 37     |
| Ciffon.....                    |        |         |                           |                     | 129       | 337     |          |           |        |
| Dalhousie.....                 |        |         | 3,661                     |                     |           |         |          | 3,195     |        |
| Darlington.....                |        |         |                           |                     |           |         |          | 1,612     |        |
| Dover.....                     |        |         |                           |                     |           |         |          | 10        |        |
| Dundas.....                    |        |         |                           |                     | 553       | 542     |          | 736       |        |
| Gr.ape and Outports, F. P..... | 23,524 | 1,663   | 4,430                     | 2,691               | 59,502    | 62,920  | 1,389    | 81,378    | 40     |
| Goderich.....                  |        |         |                           |                     | 34        | 46      |          | 2,067     |        |
| Geolph.....                    |        |         |                           |                     | 232       | 411     |          | 8,126     |        |
| Hamilton.....                  |        | 5,671   | 69,611                    | 571                 | 11,482    | 13,205  | 121      | 173,745   |        |
| Ilpe.....                      |        |         | 1,371                     |                     | 107       | 239     |          | 7,634     |        |
| Kingston.....                  |        | 3,095   | 24,652                    |                     | 5,856     | 4,415   | 205      | 15,043    |        |
| London.....                    |        | 1,855   | 481                       |                     | 4,180     | 3,135   |          | 87,458    |        |
| Montreal.....                  | 5,927  | 133,021 | 671,339                   | 110,771             | 468,116   | 280,870 | 9,671    | 1,202,861 | 16,339 |
| New Carlisle.....              |        |         |                           | 133                 |           |         |          | 416       |        |
| Niagara.....                   |        |         |                           |                     | 498       | 1,079   |          |           |        |
| Onkville.....                  |        |         |                           |                     |           |         |          | 4         |        |
| Quebec.....                    | 44,224 | 13,709  | 117,915                   | 7,554               | 250,637   | 100,263 | 2,381    | 354,183   | 3,732  |
| Sarnia.....                    |        |         |                           |                     |           |         |          | 30        |        |
| Sault Ste. Marie, F. P.....    |        | 751     |                           | 293                 | 3,706     | 2,904   |          | 5,383     |        |
| Toronto.....                   |        | 8,133   | 6,491                     | 2,961               | 28,045    | 29,418  | 205      | 602,833   | 427    |
| Woodstock.....                 |        |         |                           |                     |           |         |          |           |        |
| Totals.....                    | 75,276 | 170,775 | 904,083                   | 124,783             | 336,820   | 472,187 | 14,172   | 2,619,166 | 20,590 |

No. 5.—A DETAILED ACCOUNT shewing the Value of the Principal Articles, &c.—Continued.

| P O R T S .               | Glass, Glass-ware and Earthenware. | Iron and Hardware. | Jewellery, Clocks and Watches. | Manufactures of Leather. | Linen.  | Lace and Fancy Goods. | Silks.   | Soaps.   | Woollens. |
|---------------------------|------------------------------------|--------------------|--------------------------------|--------------------------|---------|-----------------------|----------|----------|-----------|
|                           | Value.                             | Value.             | Value.                         | Value.                   | Value.  | Value.                | Value.   | Value.   | Value.    |
| Belleville.....           | \$ 1,751                           | \$ 1,016           | \$ 201                         | \$ .....                 | \$ 201  | \$ 200                | \$ 1,076 | \$ ..... | \$ 928    |
| Brandon.....              | 7                                  | 1,318              | 398                            | .....                    | 398     | 2,986                 | 2,080    | .....    | 17,733    |
| Bytown.....               | 3,374                              | 12,313             | 65                             | .....                    | 65      | 18                    | 38       | .....    | 261       |
| Cobourg.....              | 4,403                              | 4,403              | 1,123                          | .....                    | 8,161   | 12,037                | 5,512    | .....    | 51,985    |
| Dalhousie.....            | 851                                | 4,095              | 19                             | 26                       | 874     | 2,983                 | 1,401    | .....    | 13,328    |
| F.ington.....             | 210                                | 177                | 17                             | .....                    | 243     | 235                   | 498      | .....    | 733       |
| Dover.....                | .....                              | .....              | .....                          | .....                    | .....   | .....                 | .....    | .....    | 55        |
| Dundas.....               | 832                                | 832                | 317                            | 13,705                   | 1,748   | 633                   | 360      | 2,550    | 195       |
| Gaspé and Outports, F. P. | 8,590                              | 29,623             | 32                             | .....                    | 124     | .....                 | 63       | .....    | 41,551    |
| Godfrich.....             | .....                              | .....              | .....                          | .....                    | 1,918   | 405                   | 3,119    | .....    | 2,773     |
| Godsch.....               | 325                                | .....              | 17,711                         | .....                    | 23,172  | 11,377                | 13,598   | .....    | 15,864    |
| Hamilton.....             | 9,098                              | 43,051             | 416                            | .....                    | 962     | .....                 | 713      | 48       | 222,823   |
| Heppe.....                | 487                                | 4,569              | 17                             | 757                      | 5,199   | 843                   | 5,029    | .....    | 16,624    |
| Kingston.....             | 1,831                              | 10,552             | .....                          | .....                    | 8,654   | 1,419                 | 1,238    | .....    | 25,917    |
| London.....               | 811                                | 5,471              | 62,191                         | 38,242                   | 257,907 | 97,188                | 271,613  | 59,158   | 47,953    |
| Montreal.....             | 303,211                            | 429,531            | .....                          | .....                    | .....   | .....                 | .....    | .....    | 2,658,131 |
| New Carlisle.....         | 55                                 | .....              | .....                          | .....                    | .....   | .....                 | .....    | .....    | 350       |
| Newcastle.....            | .....                              | .....              | .....                          | .....                    | .....   | .....                 | .....    | .....    | 104       |
| Oakville.....             | 39,592                             | 357,711            | 5,378                          | 5,614                    | 34,245  | 30,507                | 30,822   | 6,775    | 527       |
| Quebec.....               | .....                              | 279                | .....                          | .....                    | 12      | .....                 | .....    | .....    | 12        |
| Saint John's.....         | .....                              | 2,711              | 31                             | .....                    | .....   | 466                   | .....    | .....    | 140       |
| Sarnia.....               | 202                                | 15,317             | .....                          | .....                    | 567     | .....                 | .....    | .....    | 24,412    |
| South-Sea, Marry, F. P.   | 152                                | 127,802            | 23,552                         | 6,134                    | 71,097  | 54,750                | 75,022   | 1,607    | 683,706   |
| Toronto.....              | 43,411                             | .....              | .....                          | .....                    | 300     | .....                 | .....    | .....    | 440       |
| Whitby.....               | .....                              | 163                | .....                          | .....                    | 793     | .....                 | .....    | .....    | 423       |
| Woodstock.....            | .....                              | .....              | .....                          | .....                    | .....   | .....                 | .....    | .....    | .....     |
| Totals.....               | 431,936                            | 1,051,683          | 110,547                        | 62,519                   | 418,675 | 215,317               | 422,830  | 41,498   | 4,357,056 |

No. 5.—A DETAILED ACCOUNT showing the Value of the Principal Articles, &c.—Continued.

| P O R T S .                   | Military and Naval Clothing and Stores. |                | Molasses.     |                | Oil.           |                | Paints and Colors. | Paper, Stationery and Books. | Railroad Iron. |
|-------------------------------|-----------------------------------------|----------------|---------------|----------------|----------------|----------------|--------------------|------------------------------|----------------|
|                               | Value.                                  | Gallons.       | Value.        | Gallons.       | Value.         | Gallons.       | Value.             | Value.                       | Value.         |
| Belleville.....               | \$                                      |                | \$            |                | \$             |                | \$                 | \$                           |                |
| Brantford.....                |                                         |                |               |                |                |                |                    | 25                           |                |
| Brockville.....               |                                         |                |               |                |                |                |                    | 726                          |                |
| Bytown.....                   |                                         |                |               |                |                |                |                    | 2,253                        | 19,914         |
| Dalhousie.....                |                                         |                |               |                | 903            | 356            |                    | 3,449                        |                |
| Darlington.....               |                                         |                |               |                | 1,417          | 1,171          |                    | 663                          | 5,481          |
| Dundas.....                   |                                         |                |               |                |                |                |                    | 676                          |                |
| Fort Erie.....                |                                         |                |               |                |                |                |                    | 424                          |                |
| Gaspé and Outports, F. P..... |                                         |                | 30,142        |                | 12,130         | 9,445          | 2,220              | 1,000                        | 28,768         |
| Goderich.....                 |                                         |                |               |                | 20             | 10             |                    | 120                          |                |
| Guelph.....                   |                                         |                |               |                | 6,291          | 5,008          | 3,693              | 7,223                        |                |
| Hamilton.....                 |                                         |                |               |                |                |                |                    | 65                           |                |
| Hope.....                     |                                         |                |               |                |                |                |                    | 980                          |                |
| Kingston.....                 |                                         |                |               |                |                |                |                    | 2,532                        |                |
| London.....                   |                                         |                | 7,126         |                |                |                |                    | 3,307                        |                |
| Montreal.....                 | 603,998                                 |                | 30,461        | 157,673        | 118,325        | 72,714         |                    | 176,131                      | 35,240         |
| New Carlisle.....             |                                         |                | 120           |                |                |                |                    |                              |                |
| Picton.....                   |                                         |                |               |                | 360            | 284            |                    |                              |                |
| Quebec.....                   | 36,391                                  |                | 140,022       |                | 48,791         | 32,229         | 20,254             | 29,940                       | 66,497         |
| Saint Ste. Marie F. P.....    |                                         |                | 283           |                | 70             | 67             | 65                 | 45                           |                |
| Toronto.....                  |                                         |                | 5,140         | 13,203         | 14,045         | 11,633         |                    | 50,218                       | 8,170          |
| Whitby.....                   |                                         |                |               |                |                |                |                    | 45                           |                |
| Woodstock.....                |                                         |                |               |                |                |                |                    | 946                          |                |
| <b>Totals.....</b>            | <b>603,989</b>                          | <b>337,980</b> | <b>97,027</b> | <b>240,876</b> | <b>181,124</b> | <b>110,913</b> | <b>230,619</b>     | <b>164,070</b>               |                |



No. 5.—A DETAILED ACCOUNT Shewing the Value of the Principal Articles, &c.—Continued.

| P O R T S.                     | Rice.     |         | Salt.     |         | Spices.   |         | Steel.    |         | Sugar.    |         |
|--------------------------------|-----------|---------|-----------|---------|-----------|---------|-----------|---------|-----------|---------|
|                                | Quantity. | Value.  | Quantity. | Value.  | Quantity. | Value.  | Quantity. | Value.  | Quantity. | Value.  |
| Dalhousie.....                 | Cwts.     | \$      | Bushels.  | \$      | Lbs.      | \$      |           |         |           | \$      |
| Gaspé and Outports, E. P. .... | 283       | 1,110   | 196,921   | 22,098  | 400       | 400     | 161,380   | 10,566  |           |         |
| Goderich.....                  |           |         |           |         | 6         | 6       |           |         |           |         |
| Hamilton.....                  | 308       | 4,728   |           |         | 2,241     | 2,241   | 8,069     |         |           |         |
| Kingston.....                  |           |         | 300       | 37      | 521       | 521     | 239       |         | 4,798     | 271     |
| London.....                    |           |         |           |         |           | 3,261   | 102       |         | 891,520   | 80,221  |
| Montreal.....                  | 35,796    | 101,618 | 23,053    | 2,872   | 183,559   | 94,131  |           |         | 2,274,640 | 113,732 |
| New Carleton.....              |           |         |           |         |           |         |           |         | 448       | 32      |
| Phillipsburgh.....             |           |         | 5,350     | 695     |           |         |           |         |           |         |
| Quebec.....                    | 5,244     | 17,997  | 1,019,005 | 135,231 | 2,508     | 2,194   |           |         | 1,222,096 | 66,895  |
| Sault Ste. Marie, E. P.....    | 2         | 12      |           |         |           |         |           |         | 2,218     | 270     |
| Toronto.....                   | 1,740     | 5,175   |           |         |           | 4,167   | 3,656     |         | 451,508   | 26,945  |
| Totals.....                    | 45,573    | 130,640 | 1,246,409 | 161,533 | 96,726    | 109,015 | 5,009,308 | 257,933 |           |         |

## No. 5.—A DETAILED ACCOUNT shewing the Value of the Principal Articles, &amp;c.—Continued.

| P O R T S.                     | Tea.      |           | Tobacco.  |        | Tin, Zinc, Copper<br>and Lead. | Other Articles. |
|--------------------------------|-----------|-----------|-----------|--------|--------------------------------|-----------------|
|                                | Quantity. | Value.    | Quantity. | Value. |                                |                 |
| Brantford .....                |           |           |           |        |                                |                 |
| Brockville .....               |           |           |           |        |                                |                 |
| Bytown .....                   | 23,338    | 9,542     | 30        | 11     |                                | \$ 5,802<br>497 |
| Cobourg .....                  |           |           |           |        |                                | 352             |
| Dalhousie .....                |           | 0         |           |        |                                | 3,045           |
| Darlington .....               | 0         |           |           |        |                                | 1,947           |
| Dover .....                    |           |           |           |        |                                | 50              |
| Dundas .....                   |           |           |           |        |                                | 899             |
| Gaspé and Outports, F. P. .... | 106,766   | 32,752    | 43,440    | 10,880 | 1,191                          | 164,557         |
| Goderich .....                 | 1,025     | 880       |           |        |                                | 805             |
| Guelph .....                   | 176       | 125       |           |        |                                | 5,607           |
| Hamilton .....                 | 94,587    | 34,122    |           |        | 26,429                         | 7,271           |
| Hope .....                     | 1,831     | 843       |           |        | 73                             | 68,622          |
| Kingston .....                 | 68,800    | 23,134    |           |        |                                | 32,006          |
| London .....                   | 66,233    | 22,124    | 1,209     | 231    |                                |                 |
| Montreal .....                 | 2,240,876 | 772,831   |           |        | 2,691                          |                 |
| New Carlisle .....             | 368       | 130       | 875       | 231    | 301,931                        | 1,484,171       |
| Niagara .....                  | 84        | 35        |           |        |                                |                 |
| Oakville .....                 |           |           |           |        |                                |                 |
| Pictou .....                   |           |           |           |        |                                | 57              |
| Quebec .....                   | 275,145   | 80,589    |           |        |                                | 14              |
| St. John's .....               |           |           |           |        | 33,568                         | 680,023         |
| Sarnia .....                   | 608       | 223       |           |        |                                | 67              |
| Sault Ste. Marie, F. P. ....   | 13,678    | 6,844     |           |        |                                | 242             |
| Toronto .....                  | 167,693   | 63,212    | 4,820     | 2,873  |                                | 2,039           |
| Whitby .....                   | 40,415    | 12,812    |           |        | 362                            | 88,852          |
| Woodstock .....                | 93        | 34        |           |        |                                | 53              |
| Totals .....                   | 3,100,322 | 1,060,503 | 50,174    | 14,255 | 366,250                        | 2,549,449       |

R. S. M. BOUCHETTE,  
Commissioner of Customs.

No. 6.—STATEMENT of the Quantity and Value of the principal Articles imported into Canada, from sea, *via* the St. Lawrence, during the Fiscal Year ending on 30th June, 1865.

| ARTICLES.                                    | Quantity.      | Value.       |
|----------------------------------------------|----------------|--------------|
|                                              |                | \$           |
| Animals.....                                 |                | 3,849        |
| Coals.....                                   | Tons. 167,447  | 481,504      |
| Coffee.....                                  | Lbs. 352,992   | 54,260       |
| Coriage.....                                 |                | 61,602       |
| Drugs and Medicines.....                     |                | 118,247      |
| Fish.....                                    |                | 75,273       |
| Fruits.....                                  |                | 170,778      |
| Iron—not manufactured.....                   |                | 964,088      |
| Leather—tanned.....                          |                | 124,783      |
| Liquors.....                                 | Galls.         | 472,187      |
| Manufactures—Candles.....                    |                | 14,172       |
| Cottons.....                                 |                | 2,649,166    |
| Furs.....                                    |                | 20,590       |
| Glass, Glassware and Earthenware.....        |                | 434,956      |
| Iron and Hardware.....                       |                | 1,051,683    |
| Jewellery, Clocks and Watches.....           |                | 110,847      |
| Leather.....                                 |                | 62,510       |
| Linen.....                                   |                | 418,075      |
| Lace and Fancy Goods.....                    |                | 215,917      |
| Silks.....                                   |                | 422,850      |
| Soap.....                                    |                | 41,198       |
| Woolens.....                                 |                | 4,250,056    |
| Military and Naval Clothing, and Stores..... |                | 693,989      |
| Molasses.....                                | Galls. 337,489 | 67,627       |
| Oil.....                                     | do 240,878     | 181,124      |
| Paints and Colors.....                       |                | 110,813      |
| Paper, Stationery and Books.....             |                | 280,619      |
| Railroad Iron.....                           |                | 164,870      |
| Rice.....                                    | Cwt. 42,573    | 130,640      |
| Salt.....                                    | Bbs. 1,216,409 | 161,523      |
| Spices.....                                  |                | 96,726       |
| Steel.....                                   |                | 109,015      |
| Sugar.....                                   | Lbs. 5,009,808 | 247,933      |
| Tea.....                                     | do 3,100,322   | 1,060,593    |
| Tobacco.....                                 | do 50,172      | 14,235       |
| Tin, Zinc, Copper and Lead.....              |                | 366,250      |
| Other Articles.....                          |                | 2,349,449    |
| Add Goods in transitu for United States..... |                | 18,539,810   |
|                                              |                | 289,685      |
| Total.....                                   |                | \$18,829,495 |

R. S. M. BOUCHETTE,  
Commissioner of Customs.

No. 7.—SUMMARY STATEMENT of the Quantity and Value of Goods enumerated in the Reciprocity Treaty; being the growth and produce of the United States, and imported into Canada, during the Fiscal year ending on 30th June, 1865.

| ARTICLES.                              | Quantity. | Value.      |
|----------------------------------------|-----------|-------------|
| Animals.....No.                        | 9,960     | \$ 220,397  |
| Ashes.....                             |           | 17,197      |
| Bark.....Cords.                        | 540       | 2,182       |
| Broom Corn.....                        |           | 43,699      |
| Burr and Grindstones.....              |           | 12,632      |
| Butter.....Lbs.                        | 235,440   | 47,513      |
| Cheese.....do.                         | 2,383,675 | 306,618     |
| Coal.....Tons.                         | 132,200   | 544,511     |
| Cotton Wool.....                       |           | 88,786      |
| Dye Stuffs.....                        |           | 58,966      |
| Eggs.....Dozens.                       | 24,420    | 2,989       |
| Fish.....                              |           | 202,626     |
| Fish Oil.....Gallons.                  |           | 72,335      |
| Firewood.....Cords.                    | 11,530    | 20,390      |
| Fruit—dried.....                       |           | 57,952      |
| do undried.....                        |           | 402,125     |
| Flex, Hemp and Tow—unmanufactured..... |           | 120,897     |
| Flour.....Brls.                        | 156,104   | 680,124     |
| Furs, Skins and Tails—undressed.....   |           | 93,145      |
| Grain of all kinds.....Bushels.        | 4,605,661 | 3,864,405   |
| Gypsum.....                            |           | 13,523      |
| Hides, Hems and Pelts.....             |           | 265,000     |
| Lard.....Lbs.                          | 964,090   | 86,403      |
| Manures.....                           |           | 8,866       |
| Meal.....Brls.                         | 12,207    | 36,622      |
| Meat of all kinds.....Cwt.             | 97,896    | 876,988     |
| Ores of Metals.....                    |           | 5,400       |
| Pitch and Tar.....Brls.                | 2,000     | 7,999       |
| Plants and Scrubs.....                 |           | 65,015      |
| Poultry.....                           |           | 3,499       |
| Rags.....                              |           | 8,151       |
| Rice.....Lbs.                          | 244,240   | 6,106       |
| Seeds.....                             |           | 102,146     |
| Slate.....                             |           | 5,214       |
| Stone and Marble—unwrought.....        |           | 80,974      |
| Tallow.....Lbs.                        | 942,300   | 75,331      |
| Timber and Lumber.....                 |           | 130,854     |
| Tobacco—unmanufactured.....Lbs.        | 2,770,070 | 277,007     |
| Vegetables.....                        |           | 34,148      |
| Wool.....Lbs.                          | 580,233   | 174,071     |
| Total.....                             |           | \$9,131,641 |

R. S. M. BOUCHETTE,  
*Commissioner of Customs.*

No. 8.—RETURN of the Quantity and Value of Goods Imported into Canada via the St. Lawrence, from the Province of Nova Scotia, New Brunswick, Prince Edward's Island, and Newfoundland, during the Fiscal Year ending on 30th June, 1865.

| ARTICLES.               | NOVA SCOTIA. |                | NEW BRUNSWICK. |               | PRINCE EDWARD'S ISLAND. |              | NEWFOUNDLAND. |                | TOTAL.    |                |
|-------------------------|--------------|----------------|----------------|---------------|-------------------------|--------------|---------------|----------------|-----------|----------------|
|                         | Quantity.    | Value.<br>\$   | Quantity.      | Value.<br>\$  | Quantity.               | Value.<br>\$ | Quantity.     | Value.<br>\$   | Quantity. | Value.<br>\$   |
| Sugar.....Lbs.          | 1,411,898    | 81,967         |                |               | 5,600                   |              | 573,204       | 34,312         | 1,990,702 | 116,723        |
| Molasses.....Galls.     | 288,207      | 72,833         | 176            | 77            | 430                     |              | 48,029        | 15,857         | 306,842   | 88,977         |
| Rum....."               | 2,664        | 742            |                |               | 78                      |              |               |                | 2,664     | 742            |
| Gin....."               | 6,411        | 3,656          |                |               |                         |              |               |                | 3,488     | 3,756          |
| Dried Fruits.....Lbs.   | 5,600        | 300            |                |               |                         |              |               |                | 5,600     | 300            |
| Coffee....."            | 29,217       | 5,003          |                |               |                         |              |               |                | 29,217    | 5,003          |
| Tea....."               | 25,638       | 8,508          | 275            | 79            | 3,485                   |              |               |                | 29,289    | 10,039         |
| Tobacco....."           | 19,135       | 5,078          | 104            | 31            | 1,050                   |              |               |                | 20,289    | 5,411          |
| Iron and Hardware.....  |              | 4,031          |                |               |                         |              |               |                |           | 6,294          |
| Fish....."              |              | 42,354         |                |               |                         |              |               |                |           | 117,508        |
| Fish Oil.....Galls.     | 1,365        | 1,034          | 7,629          | 35,310        | 532                     |              |               |                | 22,011    | 22,011         |
| Other Oil....."         | 477          | 337            | 252            | 128           | 215                     |              | 16,247        | 11,124         | 35,241    | 35,241         |
| Furs and Skins.....     |              |                |                |               |                         |              |               |                |           | 974            |
| Hides.....Tons.         |              | 1,302          |                | 139           |                         |              |               |                |           | 993            |
| Coal.....Tons.          | 6,559        | 16,845         | 330            | 1,333         |                         |              | 201           | 402            | 7,090     | 1,953          |
| Military Stores.....    |              | 260            |                |               |                         |              |               |                |           | 20,580         |
| Flour and Meal.....Bks. | 319          | 9,841          |                |               |                         |              |               | 100            | 319       | 350            |
| Salt.....Bushels.       | 19,169       | 3,861          | 4,900          | 1,020         | 120                     |              | 1,800         | 200            | 25,689    | 9,841          |
| Curtains.....           |              | 13,382         |                | 1             |                         |              |               |                |           | 3,111          |
| Paradiso.....           |              | 912            |                | 20            |                         |              |               |                |           | 13,795         |
| Wood.....               |              | 2,035          |                |               |                         |              |               |                |           | 904            |
| Woolens.....            |              | 7,818          |                |               |                         |              |               |                |           | 2,059          |
| Other Articles.....     |              | 63,700         |                | 13,444        |                         |              |               |                |           | 7,848          |
| <b>Totals</b> .....     |              | <b>347,939</b> |                | <b>63,932</b> |                         |              |               | <b>17,730</b>  |           | <b>100,954</b> |
|                         |              |                |                |               |                         |              |               | <b>121,050</b> |           | <b>542,871</b> |

R. S. M. BOUCHETTE,  
Commissioner of Customs.

No. 9.—COMPARATIVE STATEMENT of Goods in Warehouse under Bond, in the Province of Canada, for the years ending on the 30th June, 1863, 1864 and 1865,—and shewing the amount of Duty chargeable thereon at those dates.

| ARTICLES.                                    | 1863.     |           |            | 1864.      |           |            | 1865.     |           |            |
|----------------------------------------------|-----------|-----------|------------|------------|-----------|------------|-----------|-----------|------------|
|                                              | Quantity. | Value.    | Duty.      | Quantity.  | Value.    | Duty.      | Quantity. | Value.    | Duty.      |
| Coal Oil .....                               |           | \$        | \$ cts.    |            | \$        | \$ cts.    |           | \$        | \$ cts.    |
| Benzole Naptha and Refined Petroleum. Galls. | 46,079    | 9,403     | 2,820 00   | 9,240      | 4,106     | 1,258 50   | 2,375     | 1,012     | 237 50     |
| Alc, Beer and Porter.....                    | 202,507   | 29,561    | 7,563 26   | 316,921    | 49,661    | 12,055 58  | 1,846     | 379       | 270 00     |
| Coffee.....                                  | 24,389    | 11,160    | 4,464 00   | M, 1,415   | 12,683    | 8,447 20   | 171,883   | 26,406    | 3,114 60   |
| Cigars.....                                  | 204,570   | 23,393    | 13,167 80  | 205,529    | 39,620    | 14,243 45  | M, 3,368  | 18,735    | 14,831 30  |
| Molasses.....                                | 2,482     | 536       | 160 80     | 2,583      | 497       | 355 74     | 350,371   | 80,877    | 29,600 25  |
| Starch.....                                  | 46,719    | 4,098     | 1,220 40   | 48,797     | 4,018     | 1,205 40   | 1,467     | 703 02    | 1,467 02   |
| Soap.....                                    | 31,808    | 2,442     | 732 60     | 177,159    | 7,936     | 2,215 80   | 80,792    | 5,807     | 1,742 10   |
| Spirits—Whisky.....                          | 68,464    | 6,135     | 2,335 60   | 18,324     | 12,511    | 7,369 60   | 118,220   | 16,267    | 4,880 10   |
| Brandy.....                                  | 107,850   | 36,096    | 32,909 70  | 118,962    | 149,811   | 62,817 60  | 88,819    | 105,397   | 44,941 95  |
| Gin.....                                     | 28,753    | 10,488    | 10,488 00  | 150,732    | 41,819    | 64,428 80  | 114,450   | 25,092    | 42,259 50  |
| Rum.....                                     | 2,107     | 2,360     | 2,360 00   | 3,380      | 3,011     | 3,518 00   | 20,435    | 7,003     | 10,273 15  |
| Cardinals.....                               | 288,914   | 216,584   | 43,316 80  | 250,575    | 229,133   | 45,826 40  | 285,368   | 232,558   | 46,511 60  |
| Wine of all kinds.....                       | 4,692     | 659       | 239 46     | 12,920     | 1,381     | 394 75     | 8,966     | 1,126     | 429 88     |
| Confectionary.....                           | 92,331    | 6,232     | 3,704 73   | 22,339     | 1,622     | 913 47     | 89,657    | 5,512     | 3,625 51   |
| Sugar—refined.....                           | 6,596,286 | 269,017   | 158,707 42 | 10,551,958 | 545,008   | 263,539 06 | 3,696,394 | 201,434   | 121,331 28 |
| do other kinds.....                          | 613,050   | 30,307    | 7,861 40   | 542,050    | 27,673    | 6,534 60   | 317,719   | 16,210    | 3,242 40   |
| Dried Fruits.....                            | 117,030   | 12,792    | 2,950 50   | 112,322    | 11,476    | 2,690 70   | 23,546    | 9,205     | 2,761 30   |
| Spices.....                                  | 1,890,199 | 685,477   | 178,429 51 | 2,806,880  | 1,039,658 | 268,229 90 | 1,714,015 | 371,859   | 154,539 45 |
| Tea.....                                     | 97,362    | 414,081   | 4,494 30   | 18,000     | 1,279     | 2,183 70   | 56,722    | 5,354     | 4,837 70   |
| Tobacco.....                                 |           | 1,179     | 353 70     |            | 1,622     | 486 60     |           | 1,565     | 476 40     |
| Patent Medicines.....                        |           | 12,445    | 3,462 35   |            | 14,467    | 4,034 95   |           | 8,477     | 2,543 16   |
| Packages.....                                |           | 1,072     | 268 00     |            | 512       | 216 50     |           | 9,532     | 3,557 16   |
| Vinagar.....                                 |           | 552,793   | 110,558 60 |            | 435,222   | 39,644 40  |           | 2,238     | 3,659 50   |
| Goods paying 25 per cent.....                |           | 64,834    | 6,483 40   |            | 92,871    | 9,287 10   |           | 663,933   | 132,784 60 |
| do 20 do.....                                |           |           |            |            |           |            |           | 8,855     | 8,395 80   |
| do 10 do.....                                |           |           |            |            |           |            |           |           |            |
| Totals.....                                  |           | 2,128,742 | 695,154 43 |            | 2,797,475 | 897,145 16 |           | 2,135,639 | 659,490 39 |

R. S. M. BOUCHETTE,  
Commissioner of Customs.



No. 11.—COMPARATIVE STATEMENT of Imports, exhibiting in contrast the value of, and amounts of Duties collected on goods entered for consumption in Canada, during the Fiscal years ending on 30th June, 1864 and 1865.

| WHENCE IMPORTED.              | VALUE.     |            | DUTY.        |              |
|-------------------------------|------------|------------|--------------|--------------|
|                               | 1864.      | 1865.      | 1864.        | 1865.        |
|                               | \$         | \$         | \$ cts.      | \$ cts.      |
| Great Britain.....            | 23,884,690 | 21,035,871 |              |              |
| North American Colonies ..... | 523,295    | 511,570    |              |              |
| West Indies .....             | 294,766    | 209,329    |              |              |
| United States.....            | 22,555,510 | 19,589,055 | 6,081,916 79 | 5,663,377 80 |
| France.....                   | .....      | 751,687    |              |              |
| Germany .....                 | 2,406,193  | 386,717    |              |              |
| Other Foreign Countries.....  | .....      | 2,136,260  |              |              |
| Totals.....                   | 49,753,409 | 44,620,469 | 6,081,916 79 | 5,663,377 80 |

R. S. M. BOUCHETTE,  
*Commissioner of Customs.*



No. 12.

---

GENERAL STATEMENT OF EXPORTS,

BEING A DETAILED ACCOUNT

OF THE

PRINCIPAL ARTICLES

OF

CANADIAN PRODUCE AND MANUFACTURE,

*Shipped during the FISCAL YEAR ending 30th June, 1865.*

Shewing the Quantity and Value of each Article Shipped, and indicating to what Country Exported.

---

---

No. 12.—GENERAL STATEMENT OF EXPORTS, being a detailed Account of the Principal Articles of Canadian Produce and Manufactures shipped during the FISCAL YEAR ending on 30th June, 1865—showing the Quantity and Value of each Article Shipped at the undermentioned Ports, and indicating to what Country Exported.

| P O R T S.             | Total Quantity. | Total Value.   | COPPER—EXPORTED TO |                   |               |                |          |         |                    |  |
|------------------------|-----------------|----------------|--------------------|-------------------|---------------|----------------|----------|---------|--------------------|--|
|                        |                 |                | Great Britain.     | BRITISH COLONIES. |               | United States. | Germany. | Franco. | Foreign Countries. |  |
|                        |                 |                |                    | North America.    | West Indies.  |                |          |         |                    |  |
| Coaticook .....        | Tons 2          | \$ 400         | \$                 | \$                | \$ 400        | \$             | \$       | \$      | \$                 |  |
| Fort Erie .....        | 8               | 1,000          |                    |                   | 1,000         |                |          |         |                    |  |
| Other Ports.....       | 2               | 111            |                    |                   | 111           |                |          |         |                    |  |
| <b>Totals.....</b>     | <b>12</b>       | <b>1,511</b>   |                    |                   | <b>1,511</b>  |                |          |         |                    |  |
| COPPER ORE.            |                 |                |                    |                   |               |                |          |         |                    |  |
| Coaticook .....        | Tons 1,745      | \$ 81,746      | \$                 | \$                | \$ 81,746     | \$             | \$       | \$      | \$                 |  |
| Quebec .....           | 106             | 2,898          | 2,898              |                   |               |                |          |         |                    |  |
| Sault Ste. Marie ..... | 4,616           | 362,468        | 362,468            |                   |               |                |          |         |                    |  |
| <b>Totals.....</b>     | <b>6,467</b>    | <b>467,102</b> | <b>385,366</b>     |                   | <b>81,746</b> |                |          |         |                    |  |
| IRON ORE.              |                 |                |                    |                   |               |                |          |         |                    |  |
| Brookville .....       | Tons 250        | \$ 1,000       | \$                 | \$                | \$ 1,000      | \$             | \$       | \$      | \$                 |  |
| Coaticook .....        | 1               | 60             | 50                 |                   |               |                |          |         |                    |  |
| Kingston .....         | 5,694           | 26,210         |                    |                   | 26,210        |                |          |         |                    |  |
| Saint John's.....      | 1               | 12             |                    |                   | 12            |                |          |         |                    |  |
| <b>Totals.....</b>     | <b>6,945</b>    | <b>27,272</b>  | <b>50</b>          |                   | <b>27,222</b> |                |          |         |                    |  |

| FIG AND SCRAP IRON.     |               |               |            |    |    |    |    |    |    |    |
|-------------------------|---------------|---------------|------------|----|----|----|----|----|----|----|
| Ports.                  | Tons.         | \$            | \$         | \$ | \$ | \$ | \$ | \$ | \$ | \$ |
|                         |               |               |            |    |    |    |    |    |    |    |
| Coaticook.....          | 77            | 1,025         |            |    |    |    |    |    |    |    |
| Kingston .....          | 370           | 7,590         |            |    |    |    |    |    |    |    |
| Montreal .....          | 198           | 3,979         |            |    |    |    |    |    |    |    |
| Saint John's.....       | 169           | 4,400         |            |    |    |    |    |    |    |    |
| Sarnia .....            | 51            | 1,710         |            |    |    |    |    |    |    |    |
| Stanley .....           | 9             | 548           |            |    |    |    |    |    |    |    |
| Stratford .....         | 100           | 2,750         |            |    |    |    |    |    |    |    |
| Toronto .....           | 438           | 8,908         |            |    |    |    |    |    |    |    |
| Other Ports.....        | 191           | 3,653         |            |    |    |    |    |    |    |    |
| <b>Totals.....</b>      | <b>1,801</b>  | <b>40,762</b> |            |    |    |    |    |    |    |    |
| STONE.                  |               |               |            |    |    |    |    |    |    |    |
| Amherstburg.....        |               | \$ 8,469      |            |    |    |    |    |    |    |    |
| Fort Erie .....         |               | 224           |            |    |    |    |    |    |    |    |
| Kingston .....          |               | 1,194         |            |    |    |    |    |    |    |    |
| Quebec .....            |               | 6,780         | 980        |    |    |    |    |    |    |    |
| Stapstead.....          |               | 100           |            |    |    |    |    |    |    |    |
| Other Ports.....        |               | 95            |            |    |    |    |    |    |    |    |
| <b>Totals.....</b>      |               | <b>16,862</b> | <b>980</b> |    |    |    |    |    |    |    |
| MINERAL (OR EARTH) OIL. |               |               |            |    |    |    |    |    |    |    |
| Montreal.....           | Galls 27,818  | \$ 13,557     |            |    |    |    |    |    |    |    |
| Quebec .....            | 513           | 242           |            |    |    |    |    |    |    |    |
| Sarnia .....            | 29,980        | 7,356         |            |    |    |    |    |    |    |    |
| <b>Totals.....</b>      | <b>47,311</b> | <b>21,156</b> |            |    |    |    |    |    |    |    |

No. 12.—GENERAL STATEMENT OF EXPORTS.—Continued.

| P O R T S.              | Total Quantity. | Total Value. | FISH—Dried and Smoked.—EXPORTED TO |              |                |         |          |                    |  |         |
|-------------------------|-----------------|--------------|------------------------------------|--------------|----------------|---------|----------|--------------------|--|---------|
|                         |                 |              | BRITISH COLONIES:                  |              | United States. | France. | Germany. | Foreign Countries. |  |         |
|                         |                 |              | North America.                     | West Indies. |                |         |          |                    |  |         |
| Dundas                  | Cwt. 56         | \$ 280       |                                    |              | \$ 280         |         |          |                    |  |         |
| Gaspé & Outports, F.P.* | 152,126         | 579,300      |                                    | 9,124        |                |         |          |                    |  |         |
| Henningford             | 30              | 30           |                                    |              | 30             |         |          |                    |  |         |
| Quebec                  | 254             | 771          |                                    |              |                |         |          |                    |  |         |
| Totals                  | 152,441         | 580,471      | 54,937                             | 9,124        | 310            |         |          |                    |  | 473,892 |
| PICKLED.                |                 |              |                                    |              |                |         |          |                    |  |         |
| Amherstburgh            | Erie 382        | \$ 2,496     |                                    |              |                |         |          |                    |  |         |
| Brighton                | 156             | 933          |                                    |              |                |         |          |                    |  |         |
| Gaspé & Outports, F.P.* | 30,092          | 46,182       |                                    |              |                |         |          |                    |  |         |
| Goderich                | 274             | 1,852        | 894                                | 2,000        |                |         |          |                    |  | 303     |
| Guelp                   | 141             | 705          |                                    |              |                |         |          |                    |  |         |
| Henningford             | 54              | 620          |                                    |              |                |         |          |                    |  |         |
| Kingston                | 301             | 3,151        |                                    |              |                |         |          |                    |  |         |
| Montreal                | 1,034           | 3,026        |                                    |              |                |         |          |                    |  |         |
| Crown's Sound           | 230             | 1,152        |                                    |              |                |         |          |                    |  |         |
| Pictou                  | 2,311           | 11,404       |                                    |              |                |         |          |                    |  |         |
| Sarnia                  | 751             | 4,138        |                                    |              |                |         |          |                    |  |         |
| Saugece                 | 239             | 1,321        |                                    |              |                |         |          |                    |  |         |
| Toronto                 | 177             | 1,262        |                                    |              |                |         |          |                    |  |         |
| Other Ports             | 656             | 3,631        | 79                                 |              |                |         |          |                    |  |         |
| Totals                  | 36,855          | 83,407       | 864                                | 27,223       | 2,000          |         |          |                    |  | 303     |

| P O R T S.              | Total Quantity. | Total Value. | FRESH.            |              |                |         |          |                    |  |        |
|-------------------------|-----------------|--------------|-------------------|--------------|----------------|---------|----------|--------------------|--|--------|
|                         |                 |              | BRITISH COLONIES: |              | United States. | France. | Germany. | Foreign Countries. |  |        |
|                         |                 |              | North America.    | West Indies. |                |         |          |                    |  |        |
| Brighton                |                 | \$ 1,280     |                   |              |                |         |          |                    |  |        |
| Conticook               |                 | 4,247        |                   |              |                |         |          |                    |  |        |
| Cramahs                 |                 | 4,571        |                   |              |                |         |          |                    |  |        |
| Fort Erie               |                 | 1,221        |                   |              |                |         |          |                    |  |        |
| Gaspé & Outports, F.P.* |                 | 220          |                   |              |                |         |          |                    |  |        |
| Goderich                |                 | 615          |                   |              |                |         |          |                    |  |        |
| Kingston                |                 | 5,805        |                   |              |                |         |          |                    |  |        |
| Pictou                  |                 | 4,045        |                   |              |                |         |          |                    |  |        |
| Windsor                 |                 | 5,902        |                   |              |                |         |          |                    |  |        |
| Other Ports             |                 | 754          |                   |              |                |         |          |                    |  |        |
| Totals                  |                 | 28,088       | 220               |              |                |         |          |                    |  | 23,408 |
| OIL.                    |                 |              |                   |              |                |         |          |                    |  |        |
| Gaspé & Outports, F.P.* | Galls 89,897    | \$ 57,330    |                   |              |                |         |          |                    |  |        |
| Quebec                  | 79              | 59           |                   |              |                |         |          |                    |  |        |
| Totals                  | 89,976          | 57,439       | 38,187            | 19,103       |                |         |          |                    |  |        |
| FURS OR SKINS.          |                 |              |                   |              |                |         |          |                    |  |        |
| Gaspé & Outports, F.P.* |                 | \$ 3,359     |                   |              |                |         |          |                    |  |        |
| Prescott                |                 | 7,452        | 709               | 7,500        |                |         |          |                    |  |        |
| Totals                  |                 | 15,811       | 709               | 7,500        |                |         |          |                    |  |        |

\* F. P. denotes Free Ports.

No. 12.—GENERAL STATEMENT OF EXPORTS.—Continued.

| P O R T S         | Total Quantity. | Total Value. | ASHES—Pet.—EXPORTED TO |                |                |           |          |                    |              |
|-------------------|-----------------|--------------|------------------------|----------------|----------------|-----------|----------|--------------------|--------------|
|                   |                 |              | BRITISH COLONIES.      |                | United States. | France.   | Germany. | Foreign Countries. |              |
|                   |                 |              | Great Britain.         | North America. |                |           |          |                    | West Indies. |
| Amburstburgh..... | Brls. 5         | \$ 200       | \$                     | \$             | \$ 200         | \$        | \$       | \$                 |              |
| Clifton.....      | 100             | 2,313        |                        |                | 2,313          |           |          |                    |              |
| Conitcook.....    | 8,105           | 234,136      | 149,973                |                |                |           |          |                    |              |
| Goderich.....     | 195             | 6,110        |                        |                | 6,110          |           |          |                    |              |
| Montreal.....     | 27,771          | 810,795      | 678,836                |                | 131,959        |           |          |                    |              |
| Quebec.....       | 429             | 11,698       | 11,692                 | 6              |                |           |          |                    |              |
| Sarnia.....       | 76              | 2,270        |                        |                | 2,270          |           |          |                    |              |
| Standale.....     | 3               | 87           |                        |                | 87             |           |          |                    |              |
| Totals.....       | 36,684          | 1,067,609    | 840,501                | 6              | 227,102        |           |          |                    |              |
| ASHES—Pearl.      |                 |              |                        |                |                |           |          |                    |              |
| Montreal.....     | Brls. 7,174     | \$ 203,975   | \$ 183,131             | \$ 35          | \$             | \$ 20,800 | \$       | \$                 | \$           |
| Quebec.....       | 26              | 732          | 732                    |                |                |           |          |                    |              |
| Sauguen.....      | 63              | 1,852        |                        |                | 1,852          | 444       |          |                    |              |
| Staustead.....    | 13              | 444          |                        |                |                |           |          |                    |              |
| Totals.....       | 7,270           | 207,003      | 183,863                | 35             |                | 23,105    |          |                    |              |
| TIMBER—Ash.       |                 |              |                        |                |                |           |          |                    |              |
| Oshawa.....       | Tons. 48        | \$ 576       | \$                     | \$             | \$ 576         | \$        | \$       | \$                 | \$           |
| Quebec.....       | 3,122           | 19,651       | 19,581                 |                |                |           |          |                    | 70           |
| Rowan.....        |                 | 1            |                        |                | 1              |           |          |                    |              |
| Saint John's..... | 497             | 2,441        |                        |                | 2,441          | 20        |          |                    |              |
| Wallaceburgh..... | 3               | 20           |                        |                |                |           |          |                    | 70           |
| Totals.....       | 3,670           | 22,689       | 19,581                 |                | 3,038          |           |          |                    |              |

| P O R T S               | Total Quantity. | Total Value. | BIRCH.         |          |                |       |                |        | BLM.    |    |          |    |                    |    | MAPLE.         |    |                |    |                |    |         |    |          |    |                    |    |    |
|-------------------------|-----------------|--------------|----------------|----------|----------------|-------|----------------|--------|---------|----|----------|----|--------------------|----|----------------|----|----------------|----|----------------|----|---------|----|----------|----|--------------------|----|----|
|                         |                 |              | Great Britain. |          | North America. |       | United States. |        | France. |    | Germany. |    | Foreign Countries. |    | Great Britain. |    | North America. |    | United States. |    | France. |    | Germany. |    | Foreign Countries. |    |    |
|                         |                 |              | Conitcook..... | Tons. 25 | \$ 200         | \$    | \$             | \$ 200 | \$      | \$ | \$       | \$ | \$                 | \$ | \$             | \$ | \$             | \$ | \$             | \$ | \$      | \$ | \$       | \$ | \$                 | \$ | \$ |
| Gaspe & Outports, P.P.* | 433             | 2,166        |                |          | 2,166          |       |                |        |         |    |          |    |                    |    |                |    |                |    |                |    |         |    |          |    |                    |    |    |
| Quebec.....             | 9,980           | 80,047       | 78,221         |          |                |       |                |        |         |    |          |    |                    |    |                |    |                |    |                |    |         |    |          |    |                    |    |    |
| Saint John's.....       | 50              | 225          |                |          | 225            |       |                |        |         |    |          |    |                    |    |                |    |                |    |                |    |         |    |          |    |                    |    |    |
| Totals.....             | 10,488          | 82,638       | 80,337         |          |                | 425   |                |        |         |    | 460      |    |                    |    |                |    |                |    |                |    | 460     |    |          |    |                    |    |    |
| BLM.                    |                 |              |                |          |                |       |                |        |         |    |          |    |                    |    |                |    |                |    |                |    |         |    |          |    |                    |    |    |
| Chatham.....            | Tons. 20        | \$ 100       | \$             | \$       | \$ 100         | \$    | \$             | \$     | \$      | \$ | \$       | \$ | \$                 | \$ | \$             | \$ | \$             | \$ | \$             | \$ | \$      | \$ | \$       | \$ | \$                 | \$ |    |
| Chippawa.....           | 215             | 490          |                |          | 490            |       |                |        |         |    |          |    |                    |    |                |    |                |    |                |    |         |    |          |    |                    |    |    |
| Quebec.....             | 48,300          | 383,042      | 382,942        |          |                | 76    |                |        |         |    | 408      |    |                    |    |                |    |                |    |                |    | 408     |    |          |    |                    |    |    |
| Rimouski.....           | 44              | 336          | 336            |          |                |       |                |        |         |    |          |    |                    |    |                |    |                |    |                |    |         |    |          |    |                    |    |    |
| St. John's.....         | 229             | 1,146        |                |          | 1,146          |       |                |        |         |    |          |    |                    |    |                |    |                |    |                |    |         |    |          |    |                    |    |    |
| Sarnia.....             | 35              | 145          |                |          | 145            |       |                |        |         |    |          |    |                    |    |                |    |                |    |                |    |         |    |          |    |                    |    |    |
| Seniley.....            | 130             | 1,300        |                |          | 1,300          |       |                |        |         |    |          |    |                    |    |                |    |                |    |                |    |         |    |          |    |                    |    |    |
| Trenton.....            | 24              | 196          |                |          | 196            |       |                |        |         |    |          |    |                    |    |                |    |                |    |                |    |         |    |          |    |                    |    |    |
| Wallaceburgh.....       | 50              | 300          |                |          | 300            |       |                |        |         |    |          |    |                    |    |                |    |                |    |                |    |         |    |          |    |                    |    |    |
| Totals.....             | 49,048          | 387,655      | 382,878        |          |                | 3,753 |                |        |         |    | 468      |    |                    |    |                |    |                |    |                |    | 468     |    |          |    |                    |    |    |
| MAPLE.                  |                 |              |                |          |                |       |                |        |         |    |          |    |                    |    |                |    |                |    |                |    |         |    |          |    |                    |    |    |
| Quebec.....             | Tons. 105       | \$ 1,321     | \$ 821         | \$       | \$             | \$ 20 | \$             | \$     | \$      | \$ | \$       | \$ | \$                 | \$ | \$             | \$ | \$             | \$ | \$             | \$ | \$      | \$ | \$       | \$ | \$                 | \$ | \$ |
| Saint John's.....       | 5               | 29           |                |          | 29             |       |                |        |         |    |          |    |                    |    |                |    |                |    |                |    |         |    |          |    |                    |    |    |
| Totals.....             | 110             | 1,350        | 821            |          |                | 20    |                |        |         |    |          |    |                    |    |                |    |                |    |                |    |         |    |          |    |                    |    |    |

\* P. P. denotes Free Ports.

No. 12.—GENERAL STATEMENT OF EXPORTS.—Continued.

| P O R T S.              | Total Quantity. | Total Value. | OAK—EXPORTED TO   |                |                   |                |         |           |                    |
|-------------------------|-----------------|--------------|-------------------|----------------|-------------------|----------------|---------|-----------|--------------------|
|                         |                 |              | BRITISH COLONIES. |                | United States.    |                | France. | Germany.  | Foreign Countries. |
|                         |                 |              | Great Britain.    | North America. | West India Isles. | United States. |         |           |                    |
| Amherstburgh.....       | Tons. 503       | \$ 3,370     | \$                | \$             | \$                | \$             | \$      | \$        |                    |
| Chatham.....            | 4,619           | 25,265       |                   |                | 3,370             |                |         |           |                    |
| Chippawa.....           | 7,129           | 27,026       |                   |                | 25,265            |                |         |           |                    |
| Cobourg.....            | 100             | 1,000        |                   |                | 27,026            |                |         |           |                    |
| Dover.....              | 535             | 1,699        |                   |                | 1,000             |                |         |           |                    |
| Fort Erie.....          | 154             | 1,090        |                   |                | 1,699             |                |         |           |                    |
| Kingston.....           | 551             | 3,397        |                   |                | 1,090             |                |         |           |                    |
| King'sville.....        | 3,757           | 15,400       |                   |                | 3,397             |                |         |           |                    |
| Quebec.....             | 79,210          | 917,677      | \$ 888,447        | \$ 1,675       | 15,400            | \$ 18,375      |         | \$ 9,180  |                    |
| Rowan.....              | 3,852           | 16,522       |                   |                | 16,522            |                |         |           |                    |
| Sarnia.....             | 1,150           | 15,335       |                   |                | 15,335            |                |         |           |                    |
| Wallaceburgh.....       | 6,748           | 40,116       |                   |                | 40,116            |                |         |           |                    |
| Windsor.....            | 9,740           | 19,873       |                   |                | 19,873            |                |         |           |                    |
| Other Ports.....        | 249             | 1,647        | \$ 300            |                | 1,287             |                |         |           |                    |
| Totals.....             | 118,313         | 1,089,417    | \$ 888,807        | \$ 1,675       | 171,380           | \$ 18,375      |         | \$ 9,180  |                    |
| WHITE PINE.             |                 |              |                   |                |                   |                |         |           |                    |
| Bellefleur.....         | Tons. 1,379     | \$ 6,219     | \$                | \$             | \$                | \$             | \$      | \$        |                    |
| Burwell.....            | 1,213           | 4,892        |                   |                | 6,219             |                |         |           |                    |
| Chippawa.....           | 5,200           | 21,241       |                   |                | 4,892             |                |         |           |                    |
| Dover.....              | 520             | 1,270        |                   |                | 21,241            |                |         |           |                    |
| Gaspé & Outports, P.P.* | 1,015           | 5,071        | \$ 5,053          | \$ 18          | 1,270             |                |         |           |                    |
| Quebec.....             | 544,762         | 2,730,737    | 2,695,267         |                |                   |                |         | 13,914    |                    |
| Rimouski.....           | 310             | 1,862        |                   |                |                   |                |         |           |                    |
| Rowan.....              | 22,861          | 78,921       |                   |                | 78,921            |                |         |           |                    |
| Saint John's.....       | 28,847          | 111,717      |                   |                | 111,717           |                |         |           |                    |
| Other Ports.....        | 493             | 1,604        |                   |                | 1,604             |                |         |           |                    |
| Totals.....             | 606,300         | 2,963,534    | \$ 2,702,192      | \$ 18          | 228,804           | \$ 21,556      |         | \$ 13,914 |                    |

| P O R T S.                       | Total Quantity. | Total Value. | RED PINE.      |                |                |           |                                  |                    |          |
|----------------------------------|-----------------|--------------|----------------|----------------|----------------|-----------|----------------------------------|--------------------|----------|
|                                  |                 |              | TAMARACK.      |                | WALNUT.        |           | BASSWOOD, BUTTERNUT AND HICKORY. | Foreign Countries. |          |
|                                  |                 |              | Great Britain. | North America. | United States. | France.   |                                  |                    | Germany. |
| Fort Erie.....                   | Tons. 100       | \$ 500       | \$             | \$             | \$             | \$        | \$                               | \$                 |          |
| Gaspé & Outports, P.P.*          | 00              | 360          |                |                | 500            |           |                                  |                    |          |
| Quebec.....                      | 108,561         | 759,497      | \$ 360         | \$ 130         |                |           |                                  |                    |          |
| Rimouski.....                    | 20              | 132          |                |                |                |           |                                  |                    |          |
| Saint John's.....                | 136             | 548          |                |                | 548            |           |                                  |                    |          |
| Totals.....                      | 108,877         | 761,637      | \$ 730,916     | \$ 3,220       | \$ 130         | \$ 1,048  | \$ 10,141                        | \$ 9,582           |          |
| TAMARACK.                        |                 |              |                |                |                |           |                                  |                    |          |
| Quebec.....                      | Tons. 4,010     | \$ 24,096    | \$             | \$             | \$             | \$        | \$                               | \$                 |          |
| Quebec.....                      | 5,747           | 36,862       |                |                | 24,096         |           |                                  |                    |          |
| Saint John's.....                | 918             | 4,374        | \$ 33,239      | \$ 1,295       | \$ 50          | \$ 4,374  | \$ 1,704                         | \$ 600             |          |
| Totals.....                      | 10,681          | 65,332       | \$ 33,218      | \$ 1,295       | \$ 60          | \$ 28,470 | \$ 1,704                         | \$ 800             |          |
| WALNUT.                          |                 |              |                |                |                |           |                                  |                    |          |
| Chatham.....                     | In feet. 141    | \$ 2,988     | \$             | \$             | \$             | \$        | \$                               | \$                 |          |
| Montreal.....                    | 2               | 30           |                |                |                |           |                                  |                    |          |
| Quebec.....                      | 1,312           | 33,272       | \$ 30          | \$ 31,797      |                |           |                                  |                    |          |
| Rowan.....                       | 62              | 843          |                |                |                |           |                                  |                    |          |
| Sarnia.....                      | 17              | 550          |                |                |                |           |                                  |                    |          |
| Wallaceburgh.....                | 66              | 1,100        |                |                |                |           |                                  |                    |          |
| Totals.....                      | 1,600           | 38,553       | \$ 31,827      | \$ 5,281       |                |           | \$ 435                           | \$ 1,000           |          |
| BASSWOOD, BUTTERNUT AND HICKORY. |                 |              |                |                |                |           |                                  |                    |          |
| Quebec.....                      | \$ 1,030        | \$ 20,621    | \$             | \$             | \$             | \$        | \$                               | \$                 |          |
| Montreal.....                    | 1,167           | 10,932       |                |                |                |           |                                  |                    |          |
| Other Ports.....                 | 82              | 401          |                |                |                |           |                                  |                    |          |
| Totals.....                      | 2,255           | 38,014       | \$ 10,845      | \$ 17,423      |                |           | \$ 766                           | \$ 20              |          |

\* P. F. denotes Free Ports.

No. 12.—GENERAL STATEMENT OF EXPORTS.—Continued.

| P O R T S.              | Total Quantity. | Total Value.   | STANDARD STAVES—EXPORTED TO |                   |               |                |            |          |                    |
|-------------------------|-----------------|----------------|-----------------------------|-------------------|---------------|----------------|------------|----------|--------------------|
|                         |                 |                | Great Britain.              | BRITISH COLONIES. |               | United States. | France.    | Germany. | Foreign Countries. |
|                         |                 |                |                             | North America.    | West India.   |                |            |          |                    |
|                         | Mille.          | \$             | \$                          | \$                | \$            | \$             | \$         | \$       |                    |
| Chatham.....            | 196             | 12,575         |                             |                   | 12,575        |                |            |          |                    |
| Hamilton.....           | 59              | 3,830          |                             |                   | 3,830         |                |            |          |                    |
| Montreal.....           | 61              | 10,132         | 5,108                       |                   |               | 5,024          |            |          |                    |
| Quebec.....             | 1,911           | 360,272        | 272,102                     | 200               |               | 3,968          |            |          | 84,001             |
| Sarnia.....             | 412             | 19,499         |                             |                   | 19,499        |                |            |          |                    |
| Stanley.....            | 50              | 3,870          |                             |                   | 3,870         |                |            |          |                    |
| Toronto.....            | 332             | 22,740         |                             |                   | 22,740        |                |            |          |                    |
| Wallaceburgh.....       | 176             | 10,852         |                             |                   | 10,852        |                |            |          |                    |
| Other Ports.....        | 327             | 2,307          | 90                          | 40                | 2,177         |                |            |          |                    |
| <b>Totals.....</b>      | <b>3,514</b>    | <b>446,107</b> | <b>277,300</b>              | <b>40</b>         | <b>75,573</b> | <b>8,963</b>   |            |          | <b>84,001</b>      |
| OTHER STAVES.           |                 |                |                             |                   |               |                |            |          |                    |
|                         | Mille.          | \$             | \$                          | \$                | \$            | \$             | \$         | \$       | \$                 |
| Brighton.....           | 166             | 1,373          |                             |                   | 1,373         |                |            |          |                    |
| Chatham.....            | 288             | 4,986          |                             |                   | 4,986         |                |            |          |                    |
| Dover.....              | 187             | 2,538          |                             |                   | 2,538         |                |            |          |                    |
| Dunnville.....          | 471             | 5,962          |                             |                   | 5,962         |                |            |          |                    |
| Fort Erie.....          | 216             | 2,345          |                             |                   | 2,345         |                |            |          |                    |
| Gaspé & Outports, F.P.* | 72              | 508            |                             | 508               |               |                |            |          |                    |
| Montreal.....           | 90              | 4,844          | 3,899                       | 745               |               |                |            |          |                    |
| Quebec.....             | 3,011           | 162,893        | 160,681                     | 380               |               |                | 300        |          | 835                |
| Rondeau.....            | 145             | 4,177          |                             |                   | 4,177         |                |            | 127      |                    |
| Sarnia.....             | 1,293           | 35,714         |                             |                   | 35,714        |                |            |          |                    |
| Stanley.....            | 112             | 3,771          |                             |                   | 3,771         |                |            |          |                    |
| Wallaceburgh.....       | 226             | 5,239          |                             |                   | 5,239         |                |            |          |                    |
| Whitby.....             | 416             | 2,276          |                             |                   | 2,276         |                |            |          |                    |
| Other Ports.....        | 2,494           | 12,164         |                             |                   | 12,164        |                |            |          |                    |
| <b>Totals.....</b>      | <b>9,148</b>    | <b>248,889</b> | <b>164,560</b>              | <b>1,633</b>      | <b>870</b>    | <b>80,644</b>  | <b>427</b> |          | <b>835</b>         |

|                         | Quantity.     | Value.        | BATTENS.  |            |             | KNEES.    |            |             | SCANTLING. |        |             |  |  |  |  |  |  |  |  |  |  |  |  |  |
|-------------------------|---------------|---------------|-----------|------------|-------------|-----------|------------|-------------|------------|--------|-------------|--|--|--|--|--|--|--|--|--|--|--|--|--|
|                         |               |               | Quantity. | Value.     | Percentage. | Quantity. | Value.     | Percentage. | Quantity.  | Value. | Percentage. |  |  |  |  |  |  |  |  |  |  |  |  |  |
| Prescott.....           |               | \$ 108        |           | \$ 108     |             |           | \$ 108     |             |            |        |             |  |  |  |  |  |  |  |  |  |  |  |  |  |
| <b>Totals.....</b>      |               | <b>108</b>    |           | <b>108</b> |             |           | <b>108</b> |             |            |        |             |  |  |  |  |  |  |  |  |  |  |  |  |  |
| KNEES.                  |               |               |           |            |             |           |            |             |            |        |             |  |  |  |  |  |  |  |  |  |  |  |  |  |
| Brookville.....         | 2,087         | \$ 2,668      |           |            |             |           |            |             |            |        |             |  |  |  |  |  |  |  |  |  |  |  |  |  |
| Coaticook.....          | 7,942         | 7,148         |           |            |             |           |            |             |            |        |             |  |  |  |  |  |  |  |  |  |  |  |  |  |
| Dover.....              | 8             | 8             |           |            |             |           |            |             |            |        |             |  |  |  |  |  |  |  |  |  |  |  |  |  |
| Phillipsburgh.....      | 150           | 150           |           |            |             |           |            |             |            |        |             |  |  |  |  |  |  |  |  |  |  |  |  |  |
| Prescott.....           | 14            | 14            |           |            |             |           |            |             |            |        |             |  |  |  |  |  |  |  |  |  |  |  |  |  |
| Quebec.....             | 285           | 563           |           |            |             |           |            |             |            |        |             |  |  |  |  |  |  |  |  |  |  |  |  |  |
| Saint John's.....       | 2,797         | 3,082         |           |            |             |           |            |             |            |        |             |  |  |  |  |  |  |  |  |  |  |  |  |  |
| <b>Totals.....</b>      | <b>13,233</b> | <b>13,623</b> |           |            |             |           |            |             |            |        |             |  |  |  |  |  |  |  |  |  |  |  |  |  |
| SCANTLING.              |               |               |           |            |             |           |            |             |            |        |             |  |  |  |  |  |  |  |  |  |  |  |  |  |
| Gaspé & Outports, F.P.* |               | \$ 2,225      |           |            |             |           |            |             |            |        |             |  |  |  |  |  |  |  |  |  |  |  |  |  |
| Phillipsburgh.....      |               | 3,980         |           |            |             |           |            |             |            |        |             |  |  |  |  |  |  |  |  |  |  |  |  |  |
| Quebec.....             |               | 100           |           |            |             |           |            |             |            |        |             |  |  |  |  |  |  |  |  |  |  |  |  |  |
| Saint John's.....       |               | 10,845        |           |            |             |           |            |             |            |        |             |  |  |  |  |  |  |  |  |  |  |  |  |  |
| <b>Totals.....</b>      |               | <b>17,156</b> |           |            |             |           |            |             |            |        |             |  |  |  |  |  |  |  |  |  |  |  |  |  |

\* F. P. denotes Free Ports.

No. 12.—GENERAL STATEMENT OF EXPORTS.—Continued.

| P O R T S .             | Total Quantity. | Total Value. | TRENNIS—EXPORTED TO |                |                |         |          |                    |              |
|-------------------------|-----------------|--------------|---------------------|----------------|----------------|---------|----------|--------------------|--------------|
|                         |                 |              | BRITISH COLONIES.   |                | United States. | France. | Germany. | Foreign Countries. |              |
|                         |                 |              | Great Britain.      | North America. |                |         |          |                    | West Indies. |
| Gaspé & Outports, F.P.* |                 | \$ 197       | \$                  | \$             | \$             | \$      | \$       | \$                 |              |
| Quebec                  |                 | 4,330        | 197                 |                |                |         |          | 75                 |              |
| Totals                  |                 | 4,527        | 4,243               |                |                |         |          | 75                 |              |
|                         |                 |              | 4,440               |                |                |         |          | 12                 |              |
| DEALS.                  |                 |              |                     |                |                |         |          |                    |              |
| Gaspé & Outports, F.P.* | Stand Hand.     | \$           | \$                  | \$             | \$             | \$      | \$       | \$                 | \$           |
| Montreal                | 50              | 1,154        | 952                 | 102            |                |         |          |                    | 100          |
| New Carlisle            | 70              | 1,900        | 1,896               |                |                |         | 4        |                    |              |
| Quebec                  | 9               | 1,878        | 1,878               | 44             | 120            | 499     | 11,453   |                    | 4,727        |
| Totals                  | 58,082          | 2,202,262    | 2,185,419           | 146            | 120            | 499     | 11,457   |                    | 4,827        |
|                         | 58,217          | 2,207,194    | 2,190,145           |                |                |         |          |                    |              |
| DEAL ENDS.              |                 |              |                     |                |                |         |          |                    |              |
| New Carlisle            | Stand. hand.    | 102          | \$                  | \$             | \$             | \$      | \$       | \$                 | \$           |
| Quebec                  | 1,844           | 55,263       | 54,400              |                |                |         |          |                    | 150          |
| Rimouski                | 2,568           | 65,805       | 41,885              |                |                |         | 13,920   |                    |              |
| Totals                  | 4,413           | 111,160      | 96,477              |                |                |         | 14,533   |                    | 150          |

PLANK AND BOARDS.

|                         | M. feet. | \$        | \$     | \$    | \$    | \$        | \$ | \$ | \$    |
|-------------------------|----------|-----------|--------|-------|-------|-----------|----|----|-------|
| Bellefleur              | 17,199   | 172,015   |        |       |       |           |    |    |       |
| Brookville              | 5,362    | 53,549    |        |       |       |           |    |    |       |
| Burwell                 | 19,012   | 140,114   |        |       |       |           |    |    |       |
| Brown                   | 14,851   | 185,927   |        |       |       |           |    |    |       |
| Chatham                 | 5,635    | 67,440    |        |       |       |           |    |    |       |
| Chippawa                | 1,654    | 16,334    |        |       |       |           |    |    |       |
| Coaticook               | 7,900    | 54,260    |        |       |       |           |    |    |       |
| Cobourg                 | 4,005    | 46,001    |        |       |       |           |    |    |       |
| Cramahé                 | 3,335    | 31,562    |        |       |       |           |    |    |       |
| Dalhousie               | 2,561    | 17,787    |        |       |       |           |    |    |       |
| Dover                   | 6,551    | 53,742    |        |       |       |           |    |    |       |
| Dundas                  | 5,356    | 45,114    |        |       |       |           |    |    |       |
| Dunnville               | 6,066    | 56,220    |        |       |       |           |    |    |       |
| Fort Erie               | 2,538    | 25,380    |        |       |       |           |    |    |       |
| Gaspé & Outports, F.P.* | 169      | 1,492     |        |       |       |           |    |    | 50    |
| Hamilton                | 965      | 11,693    |        |       |       |           |    |    |       |
| Hope                    | 10,403   | 102,848   |        |       |       |           |    |    |       |
| Kingston                | 48,233   | 446,731   |        |       |       |           |    |    |       |
| Montreal                | 11,963   | 107,909   |        |       |       |           |    |    |       |
| Napawee                 | 1,677    | 13,483    |        |       |       |           |    |    | 811   |
| Oakville                | 15,717   | 156,882   |        |       |       |           |    |    |       |
| Pensacola               | 2,719    | 23,424    |        |       |       |           |    |    |       |
| Pensacola               | 5,046    | 30,526    |        |       |       |           |    |    |       |
| Quebec                  | 1,708    | 21,009    |        |       |       |           |    |    |       |
| Royan                   | 6,769    | 54,623    |        |       |       |           |    |    |       |
| Saint John's            | 7,726    | 868,923   |        |       |       |           |    |    |       |
| Stanley                 | 1,049    | 11,700    |        |       |       |           |    |    |       |
| Trenton                 | 26,052   | 290,299   |        |       |       |           |    |    |       |
| Wallaceburg             | 11,618   | 142,832   |        |       |       |           |    |    |       |
| Whitby                  | 2,327    | 31,830    |        |       |       |           |    |    |       |
| Other Ports             | 2,651    | 31,812    |        |       |       |           |    |    |       |
| Totals                  | 330,950  | 3,325,478 | 19,785 | 3,278 | 2,003 | 3,202,451 |    |    | 7,901 |

No. 12.—GENERAL STATEMENT OF EXPORTS.—Continued.

| P O R T S.              | Total Quantity. | Total Value. | SPARS—EXPORTED TO |                   |              |                |         |          |                    |
|-------------------------|-----------------|--------------|-------------------|-------------------|--------------|----------------|---------|----------|--------------------|
|                         |                 |              | Great Britain.    | BRITISH COLONIES. |              | United States. | France. | Germany. | Foreign Countries. |
|                         |                 |              |                   | North America.    | West Indies. |                |         |          |                    |
| Gaspé & Outports, F.P.s | Pieces. 97      | \$ 495       | \$ 70             | \$ 410            | \$           | \$             | \$      | \$       | \$ 15              |
| Montreal                | 12              | 100          |                   | 100               |              |                |         |          |                    |
| Paris                   | 12              | 65           |                   |                   | 65           |                |         |          |                    |
| Quebec                  | 5,605           | 131,670      | 126,595           | 368               |              | 029            | 11      |          | 4,077              |
| Kimonski                | 11              | 11           |                   |                   |              |                |         |          |                    |
| Rowan                   | 40              | 1,320        |                   |                   | 1,320        |                |         |          |                    |
| Saint John's            | 102             | 525          |                   |                   | 525          |                |         |          |                    |
| Totals.....             | 5,879           | 134,186      | 126,666           | 875               | 1,910        | 610            |         |          | 4,092              |

MASTS.

|             |            |          |        |     |    |       |    |    |       |
|-------------|------------|----------|--------|-----|----|-------|----|----|-------|
| Centinook   | Pieces. 30 | \$ 1,140 | \$     | \$  | \$ | \$    | \$ | \$ | \$    |
| Quebec      | 1,097      | 99,932   | 92,662 | 700 |    | 1,140 |    |    | 4,470 |
| Totals..... | 1,127      | 100,072  | 92,662 | 700 |    | 1,140 |    |    | 4,470 |

HANDSPIKES.

|             |               |        |       |    |    |    |    |    |    |
|-------------|---------------|--------|-------|----|----|----|----|----|----|
| Montreal    | Pieces. 1,140 | \$ 285 | \$    | \$ | \$ | \$ | \$ | \$ | \$ |
| Quebec      | 4,025         | 1,067  | 1,017 |    |    |    |    | 50 |    |
| Totals..... | 5,165         | 1,352  | 1,302 |    |    |    |    | 50 |    |

LATH AND LATHWOOD.

|                         |            |          |        |    |    |        |    |    |    |
|-------------------------|------------|----------|--------|----|----|--------|----|----|----|
| Belleville              | Cords. 670 | \$ 2,128 | \$     | \$ | \$ | \$     | \$ | \$ | \$ |
| Burvell                 | 187        | 1,348    |        |    |    | 2,128  |    |    |    |
| Gaspé & Outports, F.P.s | 52         | 250      | 250    |    |    | 1,348  |    |    |    |
| Tropé                   | 502        | 2,403    |        |    |    | 2,498  |    |    |    |
| Kingsville              | 2,121      | 2,887    |        |    |    | 2,887  |    |    |    |
| Napanee                 | 2,976      | 5,076    |        |    |    | 5,076  |    |    |    |
| Quebec                  | 7,054      | 44,775   | 44,775 |    |    |        |    |    |    |
| Kimonski                | 15         | 119      | 119    |    |    |        |    |    |    |
| Other Ports             | 1,417      | 1,927    |        |    |    | 1,927  |    |    |    |
| Totals.....             | 14,994     | 60,978   | 45,144 |    |    | 15,834 |    |    |    |

FIREWOOD.

|                  |               |           |    |    |    |         |    |    |    |
|------------------|---------------|-----------|----|----|----|---------|----|----|----|
| Amherstburgh     | Cords. 21,495 | \$ 42,963 | \$ | \$ | \$ | \$      | \$ | \$ | \$ |
| Brighton         | 5,410         | 10,819    |    |    |    | 42,963  |    |    |    |
| Burvell          | 1,591         | 4,796     |    |    |    | 10,819  |    |    |    |
| Chatham          | 18,420        | 30,500    |    |    |    | 4,796   |    |    |    |
| Chippawa         | 10,110        | 19,454    |    |    |    | 30,500  |    |    |    |
| Colbourg         | 1,543         | 3,699     |    |    |    | 19,454  |    |    |    |
| Colborne         | 5,545         | 5,495     |    |    |    | 3,699   |    |    |    |
| Granville        | 5,591         | 12,201    |    |    |    | 5,495   |    |    |    |
| Danville         | 10,141        | 15,452    |    |    |    | 12,201  |    |    |    |
| Fort Erie        | 2,177         | 4,782     |    |    |    | 15,452  |    |    |    |
| Goderich         | 3,409         | 7,027     |    |    |    | 4,782   |    |    |    |
| Kingston         | 1,410         | 3,349     |    |    |    | 7,027   |    |    |    |
| Napanee          | 2,149         | 3,691     |    |    |    | 3,349   |    |    |    |
| Pickton          | 4,431         | 6,700     |    |    |    | 3,691   |    |    |    |
| Rondeau          | 2,889         | 6,220     |    |    |    | 6,700   |    |    |    |
| Sarnia           | 42,226        | 89,062    |    |    |    | 89,062  |    |    |    |
| Sault Ste. Marie | 2,000         | 5,000     |    |    |    | 5,000   |    |    |    |
| Wallsceburgh     | 52,021        | 68,577    |    |    |    | 68,577  |    |    |    |
| Windsor          | 4,132         | 9,038     |    |    |    | 9,038   |    |    |    |
| Other Ports      | 8,710         | 15,410    |    |    |    | 15,410  |    |    |    |
| Totals.....      | 202,930       | 364,249   |    |    |    | 364,249 |    |    |    |



No. 12.—GENERAL STATEMENT OF EXPORTS.—Continued.

| P O R T S.              | Total Quantity | Total Value. | SHINGLES—EXPORTED TO |                   |              |                |          |          |                    |
|-------------------------|----------------|--------------|----------------------|-------------------|--------------|----------------|----------|----------|--------------------|
|                         |                |              | Great Britain.       | BRITISH COLONIES. |              | United States. | Prussia. | Germany. | Foreign Countries. |
|                         |                |              |                      | North America.    | West Indies. |                |          |          |                    |
| Brossville .....        | Millo. 895     | \$ 1,950     | \$                   | \$                | \$ 1,950     | \$             | \$       | \$       | \$                 |
| Burwell .....           | 7,396          | 14,865       |                      |                   | 14,865       |                |          |          |                    |
| Cranake .....           | 1,332          | 2,913        |                      |                   | 2,913        |                |          |          |                    |
| Dartington .....        | 617            | 1,768        |                      |                   | 1,768        |                |          |          |                    |
| Dundas .....            | 351            | 736          |                      |                   | 736          |                |          |          |                    |
| Gaspé & Outports, F.P.* | 8,829          | 10,881       | 33                   | 10,946            | 302          |                |          |          |                    |
| Hope .....              | 2,301          | 5,015        |                      |                   | 5,015        |                |          |          |                    |
| Kingston .....          | 1,315          | 2,561        |                      |                   | 2,561        |                |          |          |                    |
| Montreal .....          | 139            | 408          |                      | 60                | 124          |                |          |          | 224                |
| Prescott .....          | 2,202          | 4,410        |                      |                   | 4,410        |                |          |          |                    |
| Quebec .....            | 290            | 431          |                      |                   | 2,556        |                |          |          |                    |
| Rowan .....             | 1,162          | 2,566        |                      |                   | 744          |                |          |          |                    |
| Saint John's .....      | 564            | 744          |                      |                   | 620          |                |          |          |                    |
| Whitby .....            | 310            | 620          |                      |                   | 909          |                |          |          |                    |
| Windsor .....           | 280            | 909          |                      |                   | 4,868        |                |          |          |                    |
| Other Ports .....       | 2,932          | 4,992        |                      | 124               |              |                |          |          |                    |
| Totals .....            | 31,605         | 55,730       | 33                   | 14,101            | 302          |                |          |          | 224                |

| SLEEPERS.    |                |
|--------------|----------------|
| Quebec ..... | Pieces. 42,076 |
| Totals ..... | 42,076         |

| RAILROAD TIES.        |               |
|-----------------------|---------------|
| Burwell .....         | Pieces. 4,534 |
| Conitcook .....       | 21,331        |
| Dover .....           | 848           |
| Montreal .....        | 12,440        |
| Penetanguishene ..... | 11,358        |
| Philipsburgh .....    | 10,200        |
| Rowan .....           | 3,830         |
| Saint John's .....    | 25,526        |
| Toronto .....         | 34,452        |
| Other Ports .....     | 29,800        |
| Totals .....          | 6,775         |

| OARS.                 |              |
|-----------------------|--------------|
| Burwell .....         | Pairs. 1,000 |
| Conitcook .....       | 21,331       |
| Dover .....           | 848          |
| Montreal .....        | 12,440       |
| Penetanguishene ..... | 11,358       |
| Philipsburgh .....    | 10,200       |
| Rowan .....           | 3,830        |
| Saint John's .....    | 25,526       |
| Toronto .....         | 34,452       |
| Other Ports .....     | 29,800       |
| Totals .....          | 6,775        |

\* F. P. denotes Free Ports.

No. 12.—GENERAL STATEMENT OF EXPORTS.—Continued.

| PORTS.       | Total Quantity. | Total Value. | OTHER WOODS—EXPORTED TO |                |                |         |          |                    |              |    |
|--------------|-----------------|--------------|-------------------------|----------------|----------------|---------|----------|--------------------|--------------|----|
|              |                 |              | BRITISH COLONIES.       |                | United States. | France. | Germany. | Foreign Countries. |              |    |
|              |                 |              | Great Britain.          | North America. |                |         |          |                    | West Indies. |    |
| Amherstburgh |                 | \$ 23,062    |                         |                | \$ 23,062      |         |          |                    |              |    |
| Bellefleur   |                 | 7,672        |                         |                | 7,672          |         |          |                    |              |    |
| Brighton     |                 | 4,807        |                         |                | 4,807          |         |          |                    |              |    |
| Brockville   |                 | 10,024       |                         |                | 10,024         |         |          |                    |              |    |
| Harwell      |                 | 21,124       |                         |                | 21,124         |         |          |                    |              |    |
| Chippawa     |                 | 3,532        |                         |                | 3,532          |         |          |                    |              |    |
| Coaticook    |                 | 4,577        |                         |                | 4,577          |         |          |                    |              |    |
| Granby       |                 | 3,519        |                         |                | 3,519          |         |          |                    |              |    |
| Fort Erie    |                 | 2,894        |                         |                | 2,894          |         |          |                    |              |    |
| Cananoque    |                 | 15,844       |                         |                | 15,844         |         |          |                    |              |    |
| Godorich     |                 | 5,970        |                         |                | 5,970          |         |          |                    |              |    |
| Hamilton     |                 | 5,090        |                         |                | 5,090          |         |          |                    |              |    |
| Hope         |                 | 11,950       |                         |                | 11,950         |         |          |                    |              |    |
| Kingston     |                 | 1,831        |                         |                | 1,831          |         |          |                    |              |    |
| Montreal     |                 | 10,469       |                         |                | 10,469         |         |          |                    |              |    |
| Napance      |                 | 3,900        |                         |                | 3,900          |         |          |                    |              |    |
| Pictou       |                 | 10,891       |                         |                | 10,891         |         |          |                    |              |    |
| Prescott     |                 | 9,331        |                         |                | 9,331          |         |          |                    |              |    |
| Quebec       |                 | 9,385        |                         |                | 9,385          |         |          |                    |              |    |
| Rowan        |                 | 19,652       | 13,786                  | 2,117          |                | 719     |          |                    |              | 30 |
| Saint John's |                 | 11,324       |                         |                | 11,324         |         |          |                    |              |    |
| Sarnia       |                 | 4,731        |                         |                | 4,731          |         |          |                    |              |    |
| Stanley      |                 | 19,681       |                         |                | 19,681         |         |          |                    |              |    |
| Toronto      |                 | 6,754        |                         |                | 6,754          |         |          |                    |              |    |
| Trenton      |                 | 3,829        |                         |                | 3,829          |         |          |                    |              |    |
| Wallaceburgh |                 | 1,252        |                         |                | 1,252          |         |          |                    |              |    |
| Other Ports  |                 | 1,751        |                         |                | 1,751          |         |          |                    |              |    |
| Totals       |                 | 8,808        | 100                     | 402            |                | 719     |          |                    |              | 30 |
|              |                 | 240,254      | 13,886                  | 2,519          |                | 223,100 |          |                    |              |    |

SAW LOGS.

|                        | No.     | \$      | \$ | \$ | \$ | \$ | \$ | \$ | \$      |
|------------------------|---------|---------|----|----|----|----|----|----|---------|
| Bellefleur             | 42,780  | 38,790  |    |    |    |    |    |    |         |
| Dunville               | 3,000   | 3,320   |    |    |    |    |    |    |         |
| Hemmingford            | 2,000   | 1,500   |    |    |    |    |    |    |         |
| Rowan                  | 61,753  | 69,917  |    |    |    |    |    |    |         |
| Sarnia                 | 16,000  | 25,000  |    |    |    |    |    |    |         |
| Sault Ste. Marie, F.P. | 1,500   | 1,500   |    |    |    |    |    |    |         |
| Stanley                | 2,000   | 3,052   |    |    |    |    |    |    |         |
| Trenton                | 315     | 3,014   |    |    |    |    |    |    |         |
| Wallaceburgh           | 2,082   | 3,044   |    |    |    |    |    |    |         |
| Other Ports            | 2,436   | 1,658   |    |    |    |    |    |    |         |
| Totals                 | 132,376 | 147,721 |    |    |    |    |    |    | 147,701 |

ANIMALS—SWINE.

|               | Number | \$      | \$ | \$ | \$ | \$ | \$ | \$ | \$      |
|---------------|--------|---------|----|----|----|----|----|----|---------|
| Brantford     | 682    | 3,739   |    |    |    |    |    |    |         |
| Brockville    | 107    | 868     |    |    |    |    |    |    |         |
| Orkham        | 188    | 1,430   |    |    |    |    |    |    |         |
| Clifton       | 3,793  | 23,251  |    |    |    |    |    |    |         |
| Cobourg       | 194    | 1,743   |    |    |    |    |    |    |         |
| Corwall       | 211    | 979     |    |    |    |    |    |    |         |
| Granby        | 189    | 515     |    |    |    |    |    |    |         |
| Dover         | 107    | 1,070   |    |    |    |    |    |    |         |
| Dunville      | 437    | 1,979   |    |    |    |    |    |    |         |
| Dunnville     | 226    | 1,452   |    |    |    |    |    |    |         |
| Fort Erie     | 1,770  | 8,930   |    |    |    |    |    |    |         |
| Freightsburch | 201    | 1,720   |    |    |    |    |    |    |         |
| Cananoque     | 137    | 813     |    |    |    |    |    |    |         |
| Guelph        | 489    | 4,364   |    |    |    |    |    |    |         |
| Kingston      | 1,571  | 8,461   |    |    |    |    |    |    |         |
| London        | 9,199  | 91,735  |    |    |    |    |    |    |         |
| Montreal      | 924    | 7,817   |    |    |    |    |    |    |         |
| Pictou        | 111    | 500     |    |    |    |    |    |    |         |
| Prescott      | 105    | 373     |    |    |    |    |    |    |         |
| Russeltown    | 24,215 | 436,832 |    |    |    |    |    |    |         |
| Sarnia        | 30     | 480     |    |    |    |    |    |    |         |
| Stratford     | 32     | 320     |    |    |    |    |    |    |         |
| Sutton        | 215    | 1,780   |    |    |    |    |    |    |         |
| Sutton        | 90     | 700     |    |    |    |    |    |    |         |
| Windsor       | 676    | 10,737  |    |    |    |    |    |    |         |
| Other Ports   | 346    | 1,635   |    |    |    |    |    |    |         |
| Totals        | 46,305 | 613,993 |    |    |    |    |    |    | 613,993 |

\* F. P. denotes Free Ports.





No. 12.—GENERAL STATEMENT OF EXPORTS.—Continued.

| P O R T S.              | Total Quantity. | Total Value. | BEEF—EXPORTED TO |                   |              |                |         |          |                    |
|-------------------------|-----------------|--------------|------------------|-------------------|--------------|----------------|---------|----------|--------------------|
|                         |                 |              | Great Britain.   | BRITISH COLONIES. |              | United States. | France. | Germany. | Foreign Countries. |
|                         |                 |              |                  | North American.   | West Indies. |                |         |          |                    |
| Clifton .....           | Cwt. 237        | \$ 2,030     | \$ 1,180         |                   | \$ 850       |                |         |          |                    |
| Coaticook .....         | 445             | 2,003        | 1,232            |                   |              |                |         |          |                    |
| Fort Erie .....         | 169             | 934          |                  |                   | 934          |                |         |          |                    |
| Gaspé & Outports, F.P.* | 100             | 560          | 500              | 60                |              |                |         |          |                    |
| Kingston .....          | 160             | 862          |                  |                   | 862          |                |         |          |                    |
| Montreal .....          | 4,426           | 10,170       | 14,073           | 730               | 4,367        |                |         |          |                    |
| Prescott .....          | 177             | 1,438        |                  |                   | 1,438        |                |         |          |                    |
| Quebec .....            | 684             | 6,505        | 3,130            | 3,375             | 2,895        |                |         |          |                    |
| St. John's .....        | 344             | 2,895        |                  |                   | 1,879        |                |         |          |                    |
| Other Ports .....       | 213             | 1,967        |                  |                   |              |                |         |          |                    |
| Totals .....            | 7,275           | 38,361       | 20,115           | 4,233             | 13,996       |                |         |          |                    |
| BEEFWAN.                |                 |              |                  |                   |              |                |         |          |                    |
| Chatham .....           | Lbs. 60         | \$ 12        |                  |                   | \$ 12        |                |         |          |                    |
| Clifton .....           | 760             | 163          |                  |                   | 163          |                |         |          |                    |
| Coaticook .....         | 300             | 100          |                  |                   |              |                |         |          |                    |
| Montreal .....          | 6,833           | 2,415        |                  |                   |              |                |         |          |                    |
| Prescott .....          | 100             | 46           |                  |                   | 46           |                |         |          |                    |
| Russelltown .....       | 300             | 90           |                  |                   | 90           |                |         |          |                    |
| Totals .....            | 8,356           | 2,826        | 2,477            | 38                | 311          |                |         |          |                    |

| P O R T S.              | Total Quantity. | Total Value. | BONES.         |                   |              |                |         |          |                    |
|-------------------------|-----------------|--------------|----------------|-------------------|--------------|----------------|---------|----------|--------------------|
|                         |                 |              | Great Britain. | BRITISH COLONIES. |              | United States. | France. | Germany. | Foreign Countries. |
|                         |                 |              |                | North American.   | West Indies. |                |         |          |                    |
| Quebec .....            |                 | \$ 2,050     |                |                   | \$ 1,593     |                |         |          |                    |
| saint John's .....      |                 | 1,592        |                |                   |              |                |         |          |                    |
| Totals .....            |                 | 3,643        | 2,050          |                   | 1,593        |                |         |          |                    |
| BUTTER.                 |                 |              |                |                   |              |                |         |          |                    |
| Brantford .....         | Lbs. 14,219     | \$ 1,813     |                |                   | \$ 1,813     |                |         |          |                    |
| Chatham .....           | 26,951          | 4,405        |                |                   | 4,405        |                |         |          |                    |
| Clarenceville .....     | 32,927          | 6,667        |                |                   | 6,667        |                |         |          |                    |
| Clifton .....           | 152,003         | 21,140       |                |                   | 21,140       |                |         |          |                    |
| Coaticook .....         | 1,273,688       | 207,439      | 170,075        | 1,878             | 35,486       |                |         |          |                    |
| Darlington .....        | 19,564          | 2,955        |                |                   |              |                |         |          |                    |
| Dundee .....            | 28,862          | 9,400        |                |                   | 9,400        |                |         |          |                    |
| Dunville .....          | 8,502           | 1,841        |                |                   | 1,841        |                |         |          |                    |
| Fort Erie .....         | 25,252          | 4,657        |                |                   | 4,657        |                |         |          |                    |
| Frolsburg .....         | 30,560          | 67,145       |                |                   | 67,145       |                |         |          |                    |
| Gaspé & Outports, F.P.* | 9,647           | 1,801        |                |                   |              |                |         |          |                    |
| Goderich .....          | 18,766          | 2,076        |                |                   |              |                |         |          |                    |
| Guelph .....            | 28,823          | 3,881        |                |                   |              |                |         |          |                    |
| Hope .....              | 12,010          | 2,189        |                |                   | 2,189        |                |         |          |                    |
| Kingston .....          | 30,234          | 5,792        |                |                   | 5,792        |                |         |          |                    |
| London .....            | 45,750          | 8,019        |                |                   |              |                |         |          |                    |
| Montreal .....          | 4,405,657       | 836,186      | 733,719        | 32,027            | 8,019        |                |         |          |                    |
| Morrisburg .....        | 6,134           | 1,086        |                |                   |              |                |         |          |                    |
| Paris .....             | 12,263          | 1,779        |                |                   | 1,779        |                |         |          |                    |
| Philipsburgh .....      | 17,800          | 3,145        |                |                   | 3,145        |                |         |          |                    |
| Prescott .....          | 18,677          | 3,000        |                |                   | 3,000        |                |         |          |                    |
| Quebec .....            | 223,748         | 40,542       | 10,604         | 29,878            | 3,006        |                |         |          |                    |
| Russelltown .....       | 6,000           | 1,200        |                |                   | 1,200        |                |         |          |                    |
| Sarnia .....            | 3,430           | 1,086        |                |                   | 1,086        |                |         |          |                    |
| Stamford .....          | 31,629          | 19,491       |                |                   | 13,491       |                |         |          |                    |
| Stratford .....         | 101,313         | 17,637       |                |                   | 17,637       |                |         |          |                    |
| Sutton .....            | 140,000         | 28,000       |                |                   | 28,000       |                |         |          |                    |
| Toronto .....           | 64,161          | 8,934        |                |                   |              |                |         |          |                    |
| Windsor .....           | 10,870          | 1,769        |                |                   | 1,769        |                |         |          |                    |
| Woodstock .....         | 96,235          | 14,076       |                |                   | 14,076       |                |         |          |                    |
| Other Ports .....       | 41,568          | 5,488        |                |                   | 5,162        |                |         |          |                    |
| Totals .....            | 6,941,063       | 1,329,045    | 917,533        | 65,950            | 340,890      |                |         | 4,043    |                    |

\* F. P. denotes Free Ports.

No. 12.—GENERAL STATEMENT OF EXPORTS.—Continued.

| PORTS.                 | Total Quantity. | Total Value. | CHEESE—EXPORTED TO |                   |              |                |         |          |                    |  |
|------------------------|-----------------|--------------|--------------------|-------------------|--------------|----------------|---------|----------|--------------------|--|
|                        |                 |              | Great Britain.     | BRITISH COLONIES. |              | United States. | France. | Germany. | Foreign Countries. |  |
|                        |                 |              |                    | North America.    | West Indies. |                |         |          |                    |  |
| Coaticook              | Cwt. 2,290      | \$ 22,363    |                    |                   | \$ 651       |                |         |          |                    |  |
| Garroquois             | 25              | 215          |                    |                   | 215          |                |         |          |                    |  |
| Remingtonford          | 19              | 156          |                    |                   | 156          |                |         |          |                    |  |
| Montreal               | 4,680           | 43,004       |                    |                   | 488          |                |         | 4,083    |                    |  |
| Quebec                 | 492             | 500          |                    |                   | 2,681        |                |         |          |                    |  |
| Other Ports.           | 17              | 250          |                    |                   | 33           |                |         | 192      |                    |  |
| Totals                 | 7,442           | 67,867       | 3,177              |                   | 5,277        |                |         |          |                    |  |
| EGGS.                  |                 |              |                    |                   |              |                |         |          |                    |  |
| Chatham                | Dozens 18,040   | \$ 2,366     |                    |                   |              |                |         | \$ 2,306 |                    |  |
| Clarenceville          | 26,963          | 4,492        |                    |                   |              |                |         | 4,393    |                    |  |
| Clifton                | 23,945          | 3,479        |                    |                   |              |                |         | 3,479    |                    |  |
| Cornwall               | 7,871           | 1,068        |                    |                   |              |                |         | 1,066    |                    |  |
| Fort Erie              | 12,485          | 1,765        |                    |                   |              |                |         | 1,705    |                    |  |
| Gaspé & Outports, F.P. | 3,427           | 340          |                    | 340               |              |                |         |          |                    |  |
| Goderich               | 14,637          | 2,028        |                    |                   |              |                |         | 2,028    |                    |  |
| Guelph                 | 21,552          | 3,057        |                    |                   |              |                |         | 3,057    |                    |  |
| Montreal               | 425,831         | 56,579       |                    |                   |              |                |         | 56,579   |                    |  |
| Morrisburgh            | 34,561          | 4,010        |                    |                   |              |                |         | 4,010    |                    |  |
| Prescott               | 28,873          | 2,843        |                    |                   |              |                |         | 2,843    |                    |  |
| Stratford              | 24,070          | 3,102        |                    |                   |              |                |         | 3,102    |                    |  |
| Toronto                | 24,536          | 2,724        |                    |                   |              |                |         | 2,724    |                    |  |
| Windsor                | 20,078          | 3,211        |                    |                   |              |                |         | 2,211    |                    |  |
| Other Ports            | 58,580          | 6,105        |                    |                   |              |                |         | 6,157    |                    |  |
| Totals                 | 775,225         | 96,017       | 357                |                   |              |                |         | 95,660   |                    |  |

| PORTS.                 | Total Quantity. | Total Value. | FEATHERS.      |                |         |          |                    |                |              |    |
|------------------------|-----------------|--------------|----------------|----------------|---------|----------|--------------------|----------------|--------------|----|
|                        |                 |              | Great Britain. | United States. | France. | Germany. | Foreign Countries. |                |              |    |
|                        |                 |              |                |                |         |          |                    | North America. | West Indies. |    |
| Chatham                | Lbs. 25         | \$ 10        |                |                |         |          |                    |                |              |    |
| Kingston               | 50              | 5            |                |                |         |          |                    |                |              |    |
| Morrisburgh            | 38              | 15           |                |                |         |          |                    |                |              |    |
| Prescott               | 30              | 15           |                |                |         |          |                    |                |              |    |
| Quebec                 | 220             | 32           |                |                |         |          |                    |                |              |    |
| Totals                 | 363             | 77           |                |                |         |          |                    | 45             |              |    |
| FURS—Dressed.          |                 |              |                |                |         |          |                    |                |              |    |
| Montreal               |                 | \$ 124,573   |                |                |         |          |                    | \$ 3,223       |              |    |
| Quebec                 |                 | 53           |                |                |         |          |                    | 11             |              | 53 |
| Stanstead              |                 | 11           |                |                |         |          |                    |                |              |    |
| Totals                 |                 | 124,573      |                |                |         |          |                    | 3,234          |              | 53 |
| FURS—Undressed.        |                 |              |                |                |         |          |                    |                |              |    |
| Chatham                |                 | \$ 19,600    |                |                |         |          |                    | \$ 19,500      |              |    |
| Coaticook              |                 | 20,733       |                |                |         |          |                    | 1,400          |              |    |
| Dunice                 |                 | 468          |                |                |         |          |                    | 458            |              |    |
| Gaspé & Outports, F.P. |                 | 506          |                |                |         |          |                    | 2,146          |              |    |
| Kingston               |                 | 2,146        |                |                |         |          |                    | 12,800         |              |    |
| Prescott               |                 | 12,800       |                |                |         |          |                    | 17,478         |              |    |
| Quebec                 |                 | 10,803       |                |                |         |          |                    | 1,760          |              |    |
| Sault Ste. Marie       |                 | 17,478       |                |                |         |          |                    | 3,780          |              |    |
| Wallaceburgh           |                 | 1,760        |                |                |         |          |                    | 1,246          |              |    |
| Windsor                |                 | 3,780        |                |                |         |          |                    |                |              |    |
| Other Ports            |                 | 1,246        |                |                |         |          |                    |                |              |    |
| Totals                 |                 | 97,160       |                |                |         |          |                    | 60,518         |              |    |

\* F. P. denotes Free Ports.

No. 12.—GENERAL STATEMENT OF EXPORTS.—Continued.

| P O R T S.        | Total Quantity. | Total Value. | HIDES—EXPORTED TO |                   |              |                |         |          |                    |
|-------------------|-----------------|--------------|-------------------|-------------------|--------------|----------------|---------|----------|--------------------|
|                   |                 |              | Great Britain.    | BRITISH COLONIES. |              | United States. | France. | Germany. | Foreign Countries. |
|                   |                 |              |                   | North American.   | West Indies. |                |         |          |                    |
| Brockville.....   |                 | \$ 2,515     | \$                | \$                | \$           | \$             | \$      | \$       |                    |
| Chatham.....      |                 | 5,130        |                   |                   |              |                |         |          |                    |
| Clifton.....      |                 | 7,815        |                   |                   |              |                |         |          |                    |
| Cootecook.....    |                 | 21,274       |                   |                   |              |                |         |          |                    |
| Fort Erie.....    |                 | 2,457        |                   |                   |              |                |         |          |                    |
| Frelighsburg..... |                 | 5,860        |                   |                   |              |                |         |          |                    |
| Hamilton.....     |                 | 2,293        |                   |                   |              |                |         |          |                    |
| Kope.....         |                 | 2,997        |                   |                   |              |                |         |          |                    |
| Kingston.....     |                 | 3,630        |                   |                   |              |                |         |          |                    |
| Montreal.....     |                 | 3,946        | 2,939             |                   |              |                |         |          |                    |
| Morrisburgh.....  |                 | 1,566        |                   |                   |              |                |         |          |                    |
| Prescott.....     |                 | 4,538        |                   |                   |              |                |         |          |                    |
| Russelton.....    |                 | 4,000        |                   |                   |              |                |         |          |                    |
| Sarnia.....       |                 | 1,750        |                   |                   |              |                |         |          |                    |
| Stanslead.....    |                 | 1,275        |                   |                   |              |                |         |          |                    |
| Sutton.....       |                 | 2,100        |                   |                   |              |                |         |          |                    |
| Toronto.....      |                 | 1,939        |                   |                   |              |                |         |          |                    |
| Windsor.....      |                 | 7,278        |                   |                   |              |                |         |          |                    |
| Other Ports.....  |                 | 7,123        |                   | 64                |              |                |         |          |                    |
| Totals.....       |                 | 130,486      | 2,939             | 64                |              |                |         | 127,483  |                    |

| HORNS AND HOOPS.  |  |       |       |    |    |    |    |    |       |
|-------------------|--|-------|-------|----|----|----|----|----|-------|
| Amherstburgh..... |  | \$ 20 | \$    | \$ | \$ | \$ | \$ | \$ | \$    |
| Clifton.....      |  | 107   |       |    |    |    |    |    |       |
| Cootecook.....    |  | 2,103 |       |    |    |    |    |    |       |
| Montreal.....     |  | 810   | 703   |    |    |    |    |    |       |
| Quebec.....       |  | 400   |       |    |    |    |    |    |       |
| Stanslead.....    |  | 105   |       |    |    |    |    |    |       |
| Toronto.....      |  | 106   |       |    |    |    |    |    |       |
| Totals.....       |  | 3,712 | 1,162 |    |    |    |    |    | 2,550 |

| HONEY.        |  |       |    |    |    |    |    |    |    |
|---------------|--|-------|----|----|----|----|----|----|----|
| Chatham.....  |  | \$ 30 | \$ | \$ | \$ | \$ | \$ | \$ | \$ |
| Kope.....     |  | 20    |    |    |    |    |    |    |    |
| Kingston..... |  | 120   | 15 |    |    |    |    |    |    |
| Montreal..... |  | 141   | 31 |    | 23 |    |    |    |    |
| Totals.....   |  | 311   | 52 |    | 23 |    |    |    | 21 |

| LARD.             |  |        |          |       |    |    |    |    |        |
|-------------------|--|--------|----------|-------|----|----|----|----|--------|
| Cootecook.....    |  | \$ 174 | \$ 2,246 | \$    | \$ | \$ | \$ | \$ | \$     |
| Kingston.....     |  | 52     |          |       |    |    |    |    |        |
| Montreal.....     |  | 225    | 6,660    | 231   |    |    |    |    |        |
| Prescott.....     |  | 150    |          |       |    |    |    |    |        |
| Quebec.....       |  | 46     | 1,387    |       |    |    |    |    |        |
| Saint John's..... |  | 104    |          |       |    |    |    |    |        |
| Other Ports.....  |  | 9      | 199      | 14    |    |    |    |    |        |
| Totals.....       |  | 1,060  | 8,906    | 1,632 |    |    |    |    | 20,999 |

| PORK.*                  |  |            |           |        |        |    |    |    |         |
|-------------------------|--|------------|-----------|--------|--------|----|----|----|---------|
| Chatham.....            |  | Cwt. 3,727 | \$ 20,389 | \$     | \$     | \$ | \$ | \$ | \$      |
| Clifton.....            |  | 7,642      | 43,312    |        |        |    |    |    |         |
| Cootecook.....          |  | 14,246     | 120,935   |        |        |    |    |    |         |
| Fort Erie.....          |  | 7,654      | 46,282    |        |        |    |    |    |         |
| Gaspé & Outports, F.P.* |  | 77         | 793       | 493    |        |    |    |    |         |
| Godorich.....           |  | 2,748      | 15,484    |        |        |    |    |    |         |
| Quebec.....             |  | 8,391      | 50,713    |        |        |    |    |    |         |
| Kingston.....           |  | 1,959      | 6,230     |        |        |    |    |    |         |
| Montreal.....           |  | 6,316      | 59,192    | 27,887 |        |    |    |    |         |
| Paris.....              |  | 174        | 1,267     |        |        |    |    |    | 119     |
| Prescott.....           |  | 301        | 3,428     |        |        |    |    |    |         |
| Quebec.....             |  | 3,112      | 40,658    |        |        |    |    |    |         |
| Saint John's.....       |  | 304        | 31,160    | 40,442 |        |    |    |    |         |
| Sarnia.....             |  | 5,733      | 1,904     |        |        |    |    |    |         |
| Stratford.....          |  | 904        | 24,266    |        |        |    |    |    |         |
| Windsor.....            |  | 152        | 12,820    |        |        |    |    |    |         |
| Woodstock.....          |  | 486        | 1,494     |        |        |    |    |    |         |
| Other Ports.....        |  |            | 3,472     |        |        |    |    |    |         |
| Totals.....             |  | 66,855     | 499,841   | 1,472  | 68,792 |    |    |    | 426,461 |

\* F. I. d. notes Free Ports.

No. 12.—GENERAL STATEMENT OF EXPORTS.—Continued.

| P O R T S.  | Total Quantity. | Total Value. | SHEEPS' PELTS—EXPORTED TO |                   |              |                |         |          |                    |    |
|-------------|-----------------|--------------|---------------------------|-------------------|--------------|----------------|---------|----------|--------------------|----|
|             |                 |              | Great Britain.            | BRITISH COLONIES. |              | United States. | France. | Germany. | Foreign Countries. |    |
|             |                 |              |                           | North America.    | West Indies. |                |         |          |                    |    |
| Brockville  |                 | \$ 3,210     | \$                        | \$                | \$ 3,210     | \$             | \$      | \$       | \$                 | \$ |
| Chatham     |                 | 1,635        |                           |                   | 1,635        |                |         |          |                    |    |
| Clifton     |                 | 7,305        |                           |                   | 7,305        |                |         |          |                    |    |
| Conaticook  |                 | 5,048        |                           |                   | 5,048        |                |         |          |                    |    |
| Dalhousie   |                 | 1,200        |                           |                   | 1,200        |                |         |          |                    |    |
| Fort Erie   |                 | 3,930        |                           |                   | 3,930        |                |         |          |                    |    |
| Kingston    |                 | 9,622        |                           |                   | 9,622        |                |         |          |                    |    |
| London      |                 | 13,785       |                           |                   | 13,785       |                |         |          |                    |    |
| Montreal    |                 | 3,989        |                           |                   | 3,989        |                |         |          |                    |    |
| Prescott    |                 | 9,102        |                           |                   | 9,102        |                |         |          |                    |    |
| Russelltown |                 | 1,562        |                           |                   | 1,562        |                |         |          |                    |    |
| Sarnia      |                 | 3,305        |                           |                   | 3,305        |                |         |          |                    |    |
| Starrtend   |                 | 4,211        |                           |                   | 4,211        |                |         |          |                    |    |
| Stratford   |                 | 4,010        |                           |                   | 4,010        |                |         |          |                    |    |
| Toronto     |                 | 1,949        |                           |                   | 1,949        |                |         |          |                    |    |
| Other Ports |                 | 3,621        |                           |                   | 3,621        |                |         |          |                    |    |
| Totals      |                 | 77,574       |                           |                   | 77,574       |                |         |          |                    |    |

| TALLOW.    |                 |              |          |          |          |              |             |        |          |
|------------|-----------------|--------------|----------|----------|----------|--------------|-------------|--------|----------|
| P O R T S. | Total Quantity. | Total Value. | TONGUES. |          |          |              |             |        | VENISON. |
|            |                 |              | Quebec   | Kingston | Prescott | Wallaceburgh | Other Ports | Totals |          |
| Conaticook | 1               | \$ 26        |          |          |          |              |             |        | \$ 28    |
| Fort Erie  | 3               | 75           |          |          |          |              |             |        | 196      |
| Montreal   | 1               | 21           |          |          |          |              |             |        | 137      |
| Quebec     | 1               | 38           |          |          |          |              |             |        | 200      |
| Sarnia     | 21              | 556          |          |          |          |              |             |        | 40       |
| Totals     | 27              | 716          |          |          |          |              |             |        | 801      |



No. 12.—GENERAL STATEMENT OF EXPORTS.—Continued.

| P O R T S.         | Total Quantity | Total Value. | WOOL—EXPORTED TO |                   |              |                |         |          |                    |
|--------------------|----------------|--------------|------------------|-------------------|--------------|----------------|---------|----------|--------------------|
|                    |                |              | Great Britain.   | BRITISH COLONIES. |              | United States. | France. | Germany. | Foreign Countries. |
|                    |                |              |                  | North America.    | West Indies. |                |         |          |                    |
|                    | Lbs.           | \$           | \$               | \$                | \$           | \$             | \$      | \$       |                    |
| Brantford.....     | 5,576          | 2,755        |                  |                   | 2,755        |                |         |          |                    |
| Brockville.....    | 14,444         | 11,672       |                  |                   | 11,672       |                |         |          |                    |
| Chatham.....       | 65,024         | 28,776       |                  |                   | 28,776       |                |         |          |                    |
| Clarenceville..... | 10,231         | 4,447        |                  |                   | 4,447        |                |         |          |                    |
| Clifton.....       | 471,530        | 211,652      |                  |                   | 211,652      |                |         |          |                    |
| Conitcook.....     | 178,559        | 68,281       |                  |                   | 68,281       |                |         |          |                    |
| Cobourg.....       | 23,109         | 2,389        |                  |                   | 2,389        |                |         |          |                    |
| Cornwall.....      | 5,560          | 116,928      |                  |                   | 116,928      |                |         |          |                    |
| Dundas.....        | 251,109        | 3,305        |                  |                   | 3,305        |                |         |          |                    |
| Dundee.....        | 3,846          | 3,562        |                  |                   | 3,562        |                |         |          |                    |
| Goderich.....      | 8,958          | 65,930       |                  |                   | 65,930       |                |         |          |                    |
| Guelph.....        | 145,753        | 42,900       |                  |                   | 42,900       |                |         |          |                    |
| Hamilton.....      | 102,208        | 47,572       |                  |                   | 47,572       |                |         |          |                    |
| Hope.....          | 126,688        | 9,275        |                  |                   | 9,275        |                |         |          |                    |
| Kingston.....      | 19,476         | 261,627      |                  |                   | 261,627      |                |         |          |                    |
| London.....        | 554,920        | 76,520       | 680              |                   | 75,834       |                |         |          |                    |
| Montreal.....      | 197,975        | 20,598       |                  |                   | 20,598       |                |         |          |                    |
| Paris.....         | 43,065         | 27,534       |                  |                   | 27,534       |                |         |          |                    |
| Prescott.....      | 56,144         | 600          |                  | 60                | 10,000       |                |         |          |                    |
| Quebec.....        | 1,700          | 10,000       |                  |                   | 2,805        |                |         |          |                    |
| Russelltown.....   | 20,000         | 22,762       |                  |                   | 186,560      |                |         |          |                    |
| Sarnia.....        | 7,050          | 186,586      |                  |                   | 74,192       |                |         |          |                    |
| Stamstead.....     | 30,717         | 13,678       |                  |                   | 13,678       |                |         |          |                    |
| Stratford.....     | 466,564        | 14,252       |                  |                   | 14,133       |                |         |          |                    |
| Toronto.....       | 167,367        | 1,286        |                  |                   | 1,351,722    |                |         |          |                    |
| Woodstock.....     | 107,367        |              |                  |                   |              |                |         |          |                    |
| Woodstock.....     | 29,125         |              |                  |                   |              |                |         |          |                    |
| Other Ports.....   | 35,279         |              |                  |                   |              |                |         |          |                    |
| Totals.....        | 3,079,032      | 1,353,168    | 1,286            | 160               | 1,351,722    |                |         |          |                    |

| P O R T S.         | Total Quantity | Total Value. | BAISAM.    |         |            |         |            |         |  |
|--------------------|----------------|--------------|------------|---------|------------|---------|------------|---------|--|
|                    |                |              | Conitcook. | Totals. | Conitcook. | Totals. | Conitcook. | Totals. |  |
|                    | Bushels.       | \$           | \$         | \$      | \$         | \$      | \$         | \$      |  |
| Belleville.....    | 115,328        | 86,944       |            |         |            |         |            |         |  |
| Brantford.....     | 49,358         | 38,907       |            |         |            |         |            |         |  |
| Brighton.....      | 24,375         | 18,006       |            |         |            |         |            |         |  |
| Chatham.....       | 89,136         | 71,406       |            |         |            |         |            |         |  |
| Clarenceville..... | 13,343         | 9,312        |            |         |            |         |            |         |  |
| Clifton.....       | 12,415         | 9,656        |            |         |            |         |            |         |  |
| Conitcook.....     | 150,398        | 103,803      |            |         |            |         |            |         |  |
| Cobourg.....       | 31,309         | 7,793        |            |         |            |         |            |         |  |
| Coburne.....       | 8,785          | 25,612       |            |         |            |         |            |         |  |
| Cranquah.....      | 28,618         | 16,497       |            |         |            |         |            |         |  |
| Darlington.....    | 62,636         | 52,066       |            |         |            |         |            |         |  |
| Davey.....         | 132,757        | 30,516       |            |         |            |         |            |         |  |
| Dundas.....        | 13,000         | 10,386       |            |         |            |         |            |         |  |
| Dunnville.....     | 51,858         | 38,177       |            |         |            |         |            |         |  |
| Fort Erie.....     | 20,742         | 16,792       |            |         |            |         |            |         |  |
| Guelph.....        | 18,308         | 13,371       |            |         |            |         |            |         |  |
| Hamilton.....      | 354,333        | 301,710      |            |         |            |         |            |         |  |
| Hemmingford.....   | 78,270         | 50,825       |            |         |            |         |            |         |  |
| Hope.....          | 72,703         | 61,355       |            |         |            |         |            |         |  |
| Kingston.....      | 122,219        | 87,159       |            |         |            |         |            |         |  |
| London.....        | 10,320         | 7,527        |            |         |            |         |            |         |  |
| Montreal.....      | 106,086        | 71,503       |            |         |            |         |            |         |  |
| Morrisburg.....    | 24,848         | 15,435       |            |         |            |         |            |         |  |
| Napanee.....       | 69,277         | 49,874       |            |         |            |         |            |         |  |
| Newcastle.....     | 45,994         | 37,331       |            |         |            |         |            |         |  |
| Oakville.....      | 26,771         | 21,417       |            |         |            |         |            |         |  |
| Orhara.....        | 107,447        | 86,017       |            |         |            |         |            |         |  |
| Picton.....        | 219,014        | 154,335      |            |         |            |         |            |         |  |
| Prescott.....      | 79,200         | 55,779       |            |         |            |         |            |         |  |
| Saint John's.....  | 686,765        | 552,856      |            |         |            |         |            |         |  |
| Sarnia.....        | 124,065        | 98,550       |            |         |            |         |            |         |  |
| Sunley.....        | 445,644        | 367,983      |            |         |            |         |            |         |  |
| Toronto.....       | 56,934         | 42,088       |            |         |            |         |            |         |  |
| Trouton.....       | 340,263        | 198,793      |            |         |            |         |            |         |  |
| Whitby.....        | 15,523         | 11,602       |            |         |            |         |            |         |  |
| Woodstock.....     | 15,523         | 11,602       |            |         |            |         |            |         |  |
| Other Ports.....   | 64,037         | 41,550       |            |         |            |         |            |         |  |
| Totals.....        | 3,772,014      | 2,833,531    | 3,064      | 84      | 2,879,970  |         |            |         |  |

No. 12.—GENERAL STATEMENT OF EXPORTS.—Continued.

| PORTS         | Total Quantity.    | Total Value. | BARLEY, POT AND PEARL—EXPORTED TO |                   |              |                |         |          |                    |
|---------------|--------------------|--------------|-----------------------------------|-------------------|--------------|----------------|---------|----------|--------------------|
|               |                    |              | Great Britain.                    | BRITISH COLONIES. |              | United States. | France. | Germany. | Foreign Countries. |
|               |                    |              |                                   | North America.    | West Indies. |                |         |          |                    |
|               | Lbs.               | \$           | \$                                | \$                | \$           | \$             | \$      | \$       |                    |
| Montreal      | 1,500              | 300          | 360                               |                   |              |                |         |          |                    |
| Quebec        | 6,058              | 243          | 243                               |                   |              |                |         |          |                    |
| Totals        | 7,558              | 543          | 543                               |                   |              |                |         |          |                    |
| BEANS.        |                    |              |                                   |                   |              |                |         |          |                    |
| Chatham       | Bushels.<br>72,241 | \$<br>48,990 | \$<br>48,990                      |                   |              |                |         |          |                    |
| Clarenceville | 1,806              | 1,818        | 1,818                             |                   |              |                |         |          |                    |
| Dundee        | 246                | 438          | 438                               |                   |              |                |         |          |                    |
| Fort Erie     | 508                | 762          | 762                               |                   |              |                |         |          |                    |
| Kingsville    | 298                | 266          | 266                               |                   |              |                |         |          |                    |
| Montreal      | 14,681             | 7,933        | 7,933                             |                   |              |                |         |          |                    |
| Philipsburgh  | 320                | 380          | 380                               |                   |              |                |         |          |                    |
| Russelltown   | 842                | 1,203        | 1,203                             |                   |              |                |         |          |                    |
| Stannard      | 280                | 549          | 549                               |                   |              |                |         |          |                    |
| Windsor       | 478                | 505          | 505                               |                   |              |                |         |          |                    |
| Other Ports   | 681                | 696          | 75                                |                   |              |                |         |          |                    |
| Totals        | 92,441             | 63,609       | 75                                |                   |              |                |         | 63,634   |                    |

| PORTS         | Total Quantity. | Total Value. | BRAN.          |                   |              |                |         |          |                    |
|---------------|-----------------|--------------|----------------|-------------------|--------------|----------------|---------|----------|--------------------|
|               |                 |              | Great Britain. | BRITISH COLONIES. |              | United States. | France. | Germany. | Foreign Countries. |
|               |                 |              |                | North America.    | West Indies. |                |         |          |                    |
|               | Lbs.            | \$           | \$             | \$                | \$           | \$             | \$      | \$       |                    |
| Chippawa      | Cwt.<br>1,800   | \$<br>1,060  |                |                   |              |                |         |          |                    |
| Clifton       | 3,478           | 3,617        |                |                   |              |                |         |          |                    |
| Conitcook     | 28,700          | 22,782       | 175            |                   |              |                |         |          |                    |
| Dalhousie     | 47,070          | 23,989       | 1,291          |                   |              |                |         |          |                    |
| Dartington    | 1,400           | 1,000        |                |                   |              |                |         |          |                    |
| Goderich      | 3,887           | 2,228        |                |                   |              |                |         |          |                    |
| Guelph        | 1,970           | 1,245        |                |                   |              |                |         |          |                    |
| Hope          | 3,340           | 1,911        |                |                   |              |                |         |          |                    |
| Kingston      | 2,202           | 1,736        |                |                   |              |                |         |          |                    |
| Montreal      | 12,048          | 15,361       |                |                   |              |                |         |          |                    |
| Paris         | 12,960          | 8,007        | 1,471          |                   |              |                |         |          |                    |
| Woodstock     | 6,000           | 2,453        |                |                   |              |                |         |          |                    |
| Other Ports   | 7,067           | 5,311        | 174            |                   |              |                |         |          |                    |
| Totals        | 133,122         | 91,700       | 175            |                   |              |                |         | 91,850   |                    |
| FLAX.         |                 |              |                |                   |              |                |         |          |                    |
| Clifton       | Cwt.<br>2,991   | \$<br>6,523  |                |                   |              |                |         |          |                    |
| Guelph        | 501             | 6,099        |                |                   |              |                |         |          |                    |
| Montreal      | 232             | 2,997        | 40             |                   |              |                |         |          |                    |
| Morrisburgh   | 450             | 6,178        |                |                   |              |                |         |          |                    |
| Prescott      | 2,418           | 14,170       |                |                   |              |                |         |          |                    |
| Other Ports   | 123             | 1,508        |                |                   |              |                |         |          |                    |
| Totals        | 6,715           | 37,475       | 40             |                   |              |                |         | 37,435   |                    |
| FLAX SEEDS.   |                 |              |                |                   |              |                |         |          |                    |
| Clarenceville | Bushels.<br>710 | \$<br>981    |                |                   |              |                |         |          |                    |
| Conitcook     | 5,434           | 7,181        |                |                   |              |                |         |          |                    |
| Montreal      | 2,605           | 3,908        | 130            |                   |              |                |         |          |                    |
| Saint John's  | 915             | 1,081        |                |                   |              |                |         |          |                    |
| Other Ports   | 647             | 775          |                |                   |              |                |         |          |                    |
| Totals        | 10,311          | 13,926       | 130            |                   |              |                |         | 13,796   |                    |

No. 12.—GENERAL STATEMENT OF EXPORTS.—Continued.

| P O R T S    | Total Quantity. | Total Value. | FLOUR—EXPORTED TO |                   |              |                |         |          |                    |         |        |
|--------------|-----------------|--------------|-------------------|-------------------|--------------|----------------|---------|----------|--------------------|---------|--------|
|              |                 |              | Great Britain.    | BRITISH COLONIES. |              | United States. | France. | Germany. | Foreign Countries. |         |        |
|              |                 |              |                   | North America.    | West Indies. |                |         |          |                    |         |        |
| Brantford    | Bbls. 6,901     | \$ 32,235    |                   |                   |              |                |         |          |                    |         |        |
| Clifton      | 49,718          | 223,211      |                   |                   | 21,225       |                |         |          |                    |         |        |
| Conitcook    | 91,520          | 424,467      | 110,175           |                   | 223,211      |                |         |          |                    |         |        |
| Dalhousie    | 5,705           | 26,102       | 69,139            |                   | 25,153       |                |         |          |                    |         |        |
| Darlington   | 8,287           | 44,180       |                   |                   | 26,102       |                |         |          |                    |         |        |
| Dover        | 3,162           | 25,805       | 30                |                   | 41,130       |                |         |          |                    |         |        |
| Dundas       | 8,359           | 35,283       |                   |                   | 55,803       |                |         |          |                    |         |        |
| Fort Erie    | 26,722          | 123,010      |                   |                   | 33,283       |                |         |          |                    |         |        |
| Goderich     | 18,777          | 77,906       |                   |                   | 123,010      |                |         |          |                    |         |        |
| Guelph       | 26,222          | 153,340      |                   |                   | 77,906       |                |         |          |                    |         |        |
| Hamilton     | 26,348          | 122,304      |                   |                   | 123,340      |                |         |          |                    |         |        |
| Hemmingford  | 3,064           | 15,000       |                   |                   | 123,804      |                |         |          |                    |         |        |
| Hope         | 10,380          | 52,108       |                   |                   | 15,000       |                |         |          |                    |         |        |
| London       | 9,734           | 38,212       |                   |                   | 2,108        |                |         |          |                    |         |        |
| Montreal     | 267,253         | 1,184,927    | \$24,364          | 303,932           | 8,531        |                |         |          |                    | \$8,000 |        |
| Morrisburgh  | 402             | 2,074        |                   |                   | 2,074        |                |         |          |                    |         |        |
| Oshawa       | 2,944           | 14,720       |                   |                   | 14,440       |                |         |          |                    |         |        |
| Paris        | 53,367          | 242,596      |                   |                   | 2,220        |                |         |          |                    |         |        |
| Prescott     | 18,291          | 103,225      |                   |                   | 9,989        |                |         |          |                    |         |        |
| Quebec       | 55,408          | 260,325      | 13,339            | 241,220           | 14,440       |                |         |          |                    |         |        |
| Saint John's | 1,802           | 8,989        |                   |                   | 2,220        |                |         |          |                    |         |        |
| Sarnia       | 2,919           | 14,440       |                   |                   | 33,205       |                |         |          |                    |         |        |
| Stanley      | 444             | 2,220        |                   |                   | 153,847      |                |         |          |                    |         |        |
| Stratford    | 6,650           | 33,205       |                   |                   | 16,000       |                |         |          |                    |         |        |
| Toronto      | 31,836          | 153,847      |                   |                   | 2,935        |                |         |          |                    |         |        |
| Whitby       | 4,000           | 16,000       |                   |                   | 34,408       |                |         |          |                    |         |        |
| Windsor      | 638             | 2,935        |                   |                   | 10,103       |                |         |          |                    |         |        |
| Woodstock    | 8,524           | 34,408       |                   |                   |              |                |         |          |                    |         |        |
| Other Ports  | 2,158           | 10,103       | \$5               | 994               | 9,051        |                |         |          |                    |         |        |
| Totals       | 764,344         | 3,493,307    | 947,982           | 615,315           | 1,016,255    |                |         |          |                    |         | 13,815 |

|                        |       | FRUIT GREEN. |       |       |    |    |    |    |    |    |     |
|------------------------|-------|--------------|-------|-------|----|----|----|----|----|----|-----|
|                        |       | Bbls.        | \$    | \$    | \$ | \$ | \$ | \$ | \$ | \$ | \$  |
| Clifton                | 147   | 512          |       |       |    |    |    |    |    |    |     |
| Conitcook              | 141   | 563          |       |       |    |    |    |    |    |    |     |
| Fort Erie              | 480   | 871          |       |       |    |    |    |    |    |    |     |
| Gaspé & Outports, F.P. | 82    | 307          |       |       |    |    |    |    |    |    |     |
| Guelph                 | 130   | 385          |       |       |    |    |    |    |    |    |     |
| Kingston               | 494   | 553          |       |       |    |    |    |    |    |    |     |
| Montreal               | 1,391 | 5,477        | 4,845 | 247   |    |    |    |    |    |    | 121 |
| Prescott               | 215   | 423          |       |       |    |    |    |    |    |    |     |
| Quebec                 | 730   | 2,071        | 1,261 | 1,410 |    |    |    |    |    |    |     |
| Toronto                | 123   | 498          |       |       |    |    |    |    |    |    |     |
| Windsor                | 422   | 1,028        |       |       |    |    |    |    |    |    |     |
| Other Ports            | 603   | 1,161        | 24    |       |    |    |    |    |    |    |     |
| Totals                 | 5,010 | 11,462       | 6,163 | 1,931 |    |    |    |    |    |    | 124 |
| HAY.                   |       |              |       |       |    |    |    |    |    |    |     |
| Clareville             | 143   | 1,355        |       |       |    |    |    |    |    |    |     |
| Conitcook              | 46    | 408          |       |       |    |    |    |    |    |    |     |
| Hope                   | 17    | 175          |       |       |    |    |    |    |    |    |     |
| Montreal               | 99    | 860          |       |       |    |    |    |    |    |    |     |
| Phillipsburgh          | 35    | 350          |       |       |    |    |    |    |    |    |     |
| Wallaceburgh           | 100   | 1,338        |       |       |    |    |    |    |    |    |     |
| Other Ports            | 41    | 302          |       |       |    |    |    |    |    |    |     |
| Totals                 | 571   | 4,818        |       |       |    |    |    |    |    |    | 560 |
| HEMP.                  |       |              |       |       |    |    |    |    |    |    |     |
| Montreal               | 35    | 380          |       |       |    |    |    |    |    |    |     |
| Quebec                 | 5     | 34           |       |       |    |    |    |    |    |    |     |
| Totals                 | 40    | 414          |       |       |    |    |    |    |    |    |     |

\* F. P. denotes Free Port.

| P O R T S .        | Total Quantity. | Total Value. | HOPS—EXPORTED TO |                   |              |                |         |          |                    |     |
|--------------------|-----------------|--------------|------------------|-------------------|--------------|----------------|---------|----------|--------------------|-----|
|                    |                 |              | Great Britain.   | BRITISH COLONIES. |              | United States. | France. | Germany. | Foreign Countries. |     |
|                    |                 |              |                  | North America.    | West Indies. |                |         |          |                    |     |
| Guelph.....        | Lbs. 5,000      | \$ 350       | \$               | \$                | \$ 350       | \$             | \$      | \$       | \$                 |     |
| Kingston.....      | 1,000           | 200          |                  |                   | 200          |                |         |          |                    |     |
| Montreal.....      | 6,650           | 1,110        | 1,110            |                   |              |                |         |          |                    |     |
| Prescott.....      | 50,800          | 21,913       | 1,839            |                   | 21,913       |                |         |          |                    |     |
| Quebec.....        | 12,200          | 1,830        |                  |                   |              |                |         |          |                    |     |
| Other Ports.....   | 1,156           | 182          |                  |                   | 162          |                |         |          |                    |     |
| Totals.....        | 76,436          | 35,565       | 2,949            |                   | 22,623       |                |         |          |                    |     |
| INDIAN CORN.       |                 |              |                  |                   |              |                |         |          |                    |     |
| Amherstburg.....   | Bushels. 778    | \$ 336       |                  |                   | \$ 336       |                |         |          |                    | \$  |
| Clarenceville..... | 1,439           | 1,324        |                  |                   | 1,324        |                |         |          |                    |     |
| Coaticook.....     | 28,403          | 21,957       |                  |                   | 21,957       |                |         |          |                    |     |
| Dover.....         | 935             | 701          |                  |                   | 701          |                |         |          |                    |     |
| Montreal.....      | 11,270          | 8,552        |                  |                   | 8,370        |                |         |          |                    | 182 |
| Philippsburgh..... | 800             | 608          |                  |                   | 608          |                |         |          |                    |     |
| Prescott.....      | 28,483          | 24,419       |                  |                   | 24,419       |                |         |          |                    |     |
| Steinboad.....     | 455             | 757          |                  |                   | 757          |                |         |          |                    |     |
| Windsor.....       | 445             | 300          |                  |                   | 300          |                |         |          |                    |     |
| Other Ports.....   | 995             | 579          |                  | 22                | 597          |                |         |          |                    |     |
| Totals.....        | 73,913          | 59,533       |                  | 22                | 59,329       |                |         |          |                    | 182 |

| MALT.             |              |          |    |       |          |  |  |  |  |     |
|-------------------|--------------|----------|----|-------|----------|--|--|--|--|-----|
| MAPLE SUGAR.      |              |          |    |       |          |  |  |  |  |     |
| MEAT.             |              |          |    |       |          |  |  |  |  |     |
| Clifton.....      | Bushels. 500 | \$ 500   |    |       | \$ 500   |  |  |  |  | \$  |
| Guelph.....       | 473          | 300      |    |       | 500      |  |  |  |  |     |
| Totals.....       | 973          | 1,000    |    |       | 1,000    |  |  |  |  |     |
| MAPLE SUGAR.      |              |          |    |       |          |  |  |  |  |     |
| Coaticook.....    | Lbs. 2,301   | \$ 144   |    |       | \$ 144   |  |  |  |  | \$  |
| Crimmalo.....     | 475          | 48       |    |       | 48       |  |  |  |  |     |
| Guelph.....       | 2,000        | 181      |    |       | 181      |  |  |  |  |     |
| Owen's Sound..... | 500          | 40       |    |       | 40       |  |  |  |  |     |
| Quebec.....       | 1,091        | 90       | 21 | 69    | 63       |  |  |  |  |     |
| Other Ports.....  | 791          | 70       | 16 |       |          |  |  |  |  |     |
| Totals.....       | 7,161        | 582      | 37 | 69    | 476      |  |  |  |  |     |
| MEAT.             |              |          |    |       |          |  |  |  |  |     |
| Barnford.....     | Lbs. 105     | \$ 1,670 |    |       | \$ 1,670 |  |  |  |  | \$  |
| Clifton.....      | 3,912        | 20,486   |    |       | 20,486   |  |  |  |  |     |
| Coaticook.....    | 3,300        | 16,204   |    | 475   | 15,729   |  |  |  |  |     |
| Dundee.....       | 184          | 976      |    |       | 976      |  |  |  |  |     |
| Guelph.....       | 3,705        | 19,044   |    |       | 19,044   |  |  |  |  |     |
| Hamilton.....     | 793          | 4,145    |    |       | 4,145    |  |  |  |  |     |
| Montreal.....     | 4,288        | 19,895   |    | 3,751 | 15,870   |  |  |  |  | 268 |
| Morrisburgh.....  | 408          | 965      |    |       | 965      |  |  |  |  |     |
| Quebec.....       | 917          | 3,871    |    | 3,871 | 3,871    |  |  |  |  |     |
| Sarnia.....       | 940          | 2,335    |    |       | 2,335    |  |  |  |  |     |
| Troyto.....       | 210          | 948      |    | 200   | 748      |  |  |  |  |     |
| Windsor.....      | 210          | 854      |    |       | 854      |  |  |  |  |     |
| Other Ports.....  | 477          | 2,039    |    |       | 2,039    |  |  |  |  |     |
| Totals.....       | 19,629       | 91,032   |    | 8,297 | 85,407   |  |  |  |  | 268 |

\* F. P. denotes Free Ports.



No. 12.—GENERAL STATEMENT OF EXPORTS.—Continued.

| PORTS.             | Total Quantity. | Total Value.  | TOBACCO—EXPORTED TO |                |                |         |          |                    |              |              |
|--------------------|-----------------|---------------|---------------------|----------------|----------------|---------|----------|--------------------|--------------|--------------|
|                    |                 |               | BRITISH COLONIES.   |                | United States. | France. | Germany. | Foreign Countries. |              |              |
|                    |                 |               | Great Britain.      | North America. |                |         |          |                    | West Indies  |              |
| Charlton.....      | Lbs. 7,725      | \$ 299        |                     |                | \$ 290         |         |          |                    |              |              |
| Clifton.....       | 94,108          | 1,205         |                     |                | 1,206          |         |          |                    |              |              |
| Coaticook.....     | 227,169         | 29,226        | 28,680              |                | 546            |         |          |                    |              |              |
| Dundas.....        | 850             | 480           | 2,213               |                | 450            |         |          |                    |              |              |
| Montreal.....      | 408,328         | 28,288        | 7,105               |                | 20,803         |         |          |                    |              |              |
| Prescott.....      | 1,200           | 260           |                     |                | 300            |         |          |                    |              |              |
| Other Ports.....   | 4,583           | 190           |                     |                | 196            |         |          |                    |              |              |
| <b>Totals.....</b> | <b>897,463</b>  | <b>78,616</b> | <b>38,986</b>       | <b>2,213</b>   | <b>24,742</b>  |         |          |                    | <b>1,290</b> |              |
| VEGETABLES.        |                 |               |                     |                |                |         |          |                    |              |              |
| Amherstburg.....   |                 | \$ 200        |                     |                |                |         |          |                    |              |              |
| Brantford.....     |                 | 182           |                     |                |                |         |          |                    |              |              |
| Brockville.....    |                 | 223           |                     |                |                |         |          |                    |              |              |
| Charlevoix.....    |                 | 720           |                     |                |                |         |          |                    |              |              |
| Coaticook.....     |                 | 321           |                     |                |                |         |          |                    |              |              |
| East Erie.....     |                 | 312           |                     |                |                |         |          |                    |              |              |
| Chamanoque.....    |                 | 329           |                     |                |                |         |          |                    |              |              |
| Kingston.....      |                 | 286           |                     |                |                |         |          |                    |              |              |
| Montreal.....      |                 | 1,500         | 79                  |                |                |         |          |                    |              |              |
| Paris.....         |                 | 731           |                     |                |                |         |          |                    |              |              |
| Prescott.....      |                 | 3,177         |                     |                |                |         |          |                    |              |              |
| Quebec.....        |                 | 883           |                     |                |                |         |          |                    |              |              |
| Stanley.....       |                 | 297           |                     |                |                |         |          |                    |              |              |
| Stansstead.....    |                 | 1,225         |                     |                |                |         |          |                    |              |              |
| Stratford.....     |                 | 281           |                     |                |                |         |          |                    |              |              |
| Windsor.....       |                 | 1,620         |                     |                |                |         |          |                    |              |              |
| Other Ports.....   |                 | 1,347         | 20                  |                |                |         |          |                    |              |              |
| <b>Totals.....</b> |                 | <b>13,987</b> | <b>765</b>          | <b>214</b>     | <b>11,615</b>  |         |          |                    |              | <b>1,290</b> |

WHEAT.

| PORTS.             | Bushels.         | \$               | TOBACCO—EXPORTED TO |                |             |                  |         |          |                    |              |
|--------------------|------------------|------------------|---------------------|----------------|-------------|------------------|---------|----------|--------------------|--------------|
|                    |                  |                  | Great Britain.      | North America. | West Indies | United States.   | France. | Germany. | Foreign Countries. |              |
| Clifton.....       | 10,403           | 12,325           |                     |                |             |                  |         |          |                    |              |
| Coaticook.....     | 20,556           | 18,557           | 18,551              |                |             |                  |         |          |                    |              |
| Cobourg.....       | 31,332           | 29,195           |                     |                |             |                  |         |          |                    |              |
| Gramme.....        | 12,998           | 11,494           |                     |                |             |                  |         |          |                    |              |
| Darlington.....    | 30,558           | 30,558           |                     |                |             |                  |         |          |                    |              |
| Dover.....         | 19,893           | 18,265           |                     |                |             |                  |         |          |                    |              |
| Fort Erie.....     | 85,411           | 72,930           |                     |                |             |                  |         |          |                    |              |
| Godrich.....       | 40,222           | 37,995           |                     |                |             |                  |         |          |                    |              |
| Hamilton.....      | 70,962           | 63,319           |                     |                |             |                  |         |          |                    |              |
| Hemmingford.....   | 38,180           | 38,180           |                     |                |             |                  |         |          |                    |              |
| Hope.....          | 117,623          | 116,287          |                     |                |             |                  |         |          |                    |              |
| Kingston.....      | 74,710           | 70,380           |                     |                |             |                  |         |          |                    |              |
| Montreal.....      | 269,463          | 261,786          | 260,180             | 63             |             |                  |         |          |                    |              |
| Morrisburgh.....   |                  | 3,977            |                     |                |             |                  |         |          |                    |              |
| Newcastle.....     | 25,449           | 24,087           |                     |                |             |                  |         |          |                    |              |
| Oakville.....      | 14,454           | 14,304           |                     |                |             |                  |         |          |                    |              |
| Oshawa.....        | 8,000            | 8,000            |                     |                |             |                  |         |          |                    |              |
| Prescott.....      | 26,700           | 24,517           |                     |                |             |                  |         |          |                    |              |
| Quebec.....        | 21,670           | 22,761           | 22,671              | 90             |             |                  |         |          |                    |              |
| Saint John's.....  | 29,450           | 29,240           |                     |                |             |                  |         |          |                    |              |
| Sarnia.....        | 4,262            | 4,263            |                     |                |             |                  |         |          |                    |              |
| Sauguen.....       | 11,570           | 8,062            |                     |                |             |                  |         |          |                    |              |
| Stanley.....       | 47,525           | 41,480           |                     |                |             |                  |         |          |                    |              |
| Stratford.....     | 28,785           | 23,080           |                     |                |             |                  |         |          |                    |              |
| Toronto.....       | 387,772          | 381,298          | 11,000              |                |             |                  |         |          |                    |              |
| Whitby.....        | 170,926          | 159,447          |                     |                |             |                  |         |          |                    |              |
| Other Ports.....   | 18,635           | 16,711           | 288                 |                |             |                  |         |          |                    |              |
| <b>Totals.....</b> | <b>1,623,127</b> | <b>1,540,166</b> | <b>301,412</b>      | <b>11,391</b>  | <b>214</b>  | <b>1,227,363</b> |         |          |                    | <b>1,290</b> |
| BOOKS.             |                  |                  |                     |                |             |                  |         |          |                    |              |
| Brantford.....     |                  | \$ 200           |                     |                |             |                  |         |          |                    |              |
| Clifton.....       |                  | 400              |                     |                |             |                  |         |          |                    |              |
| Coaticook.....     |                  | 779              | 160                 |                |             |                  |         |          |                    |              |
| Cobourg.....       |                  | 6                | 178                 |                |             |                  |         |          |                    |              |
| Kingston.....      |                  | 201              |                     |                |             |                  |         |          |                    |              |
| London.....        |                  | 114              |                     |                |             |                  |         |          |                    |              |
| Montreal.....      |                  | 1,488            | 456                 |                |             |                  |         |          |                    |              |
| Prescott.....      |                  | 297              |                     |                |             |                  |         |          |                    |              |
| Quebec.....        |                  | 648              | 50                  |                |             |                  |         |          |                    |              |
| Toronto.....       |                  | 160              | 10                  |                |             |                  |         |          |                    |              |
| <b>Totals.....</b> |                  | <b>4,283</b>     | <b>666</b>          | <b>1,618</b>   | <b>50</b>   | <b>2,019</b>     |         |          |                    | <b>1,290</b> |

No. 12.—GENERAL STATEMENT OF EXPORTS.—Continued.

| P O R T S .             | Total Quantity. | Total Value. | BISCUITS—EXPORTED TO |                   |              |                |         |          |                    |  |
|-------------------------|-----------------|--------------|----------------------|-------------------|--------------|----------------|---------|----------|--------------------|--|
|                         |                 |              | Great Britain.       | BRITISH COLONIES. |              | United States. | France. | Germany. | Foreign Countries. |  |
|                         |                 |              |                      | North America.    | West Indies. |                |         |          |                    |  |
| Gaspe & Outports, F.P.* | Cwt. 12         | \$ 53        | \$                   | \$ 53             | \$           | \$             | \$      | \$       | \$                 |  |
| Montreal                | 137             | 668          |                      | 668               |              |                |         |          |                    |  |
| Quebec                  | 1,903           | 7,832        |                      | 7,832             |              |                |         |          |                    |  |
| Toronto                 | 18              | 120          |                      | 120               |              |                |         |          |                    |  |
| Totals                  | 2,070           | 8,673        |                      | 8,673             |              |                |         |          |                    |  |
| CANDLES.                |                 |              |                      |                   |              |                |         |          |                    |  |
| Gaspe & Outports, F.P.* | Lbs. 110        | \$ 14        | \$                   | \$ 14             | \$           | \$             | \$      | \$       | \$                 |  |
| Montreal                | 500             | 50           |                      | 50                |              |                |         |          |                    |  |
| Quebec                  | 8,166           | 848          |                      | 848               |              |                |         |          |                    |  |
| Totals                  | 8,776           | 912          |                      | 912               |              |                |         |          |                    |  |

| CARRIAGES.   |     |              |                |                |              |                |         |          |              |                    |
|--------------|-----|--------------|----------------|----------------|--------------|----------------|---------|----------|--------------|--------------------|
| P O R T S .  | No. | Total Value. | CARRIAGES.     |                |              |                |         |          | Total Value. |                    |
|              |     |              | Great Britain. | North America. | West Indies. | United States. | France. | Germany. |              | Foreign Countries. |
| Chatham      | 27  | \$ 1,816     | \$             | \$             | \$           | \$ 1,816       | \$      | \$       | \$           |                    |
| Clifton      | 81  | 3,240        |                |                |              | 3,240          |         |          |              |                    |
| Coboung      | 7   | 470          |                |                |              | 470            |         |          |              |                    |
| Hopg.        | 20  | 1,230        |                |                |              | 1,230          |         |          |              |                    |
| Kingston     | 100 | 3,725        |                |                |              | 3,725          |         |          |              |                    |
| Montreal     | 5   | 1,031        |                |                |              | 1,031          |         |          |              |                    |
| Prescott     | 4   | 560          |                |                |              | 560            |         |          | 171          |                    |
| Russeltown   | 15  | 1,500        |                |                |              | 1,500          |         |          |              |                    |
| Sarnia       | 287 | 13,047       |                |                |              | 13,047         |         |          |              |                    |
| Stanlead     | 14  | 500          |                |                |              | 500            |         |          |              |                    |
| Toronto      | 48  | 2,491        |                |                |              | 2,491          |         |          | 300          |                    |
| Other Ports. | 54  | 2,973        |                |                |              | 2,663          |         |          |              |                    |
| Totals       | 648 | 32,583       | 500            | 280            |              | 31,122         | 150     |          | 471          |                    |
| COTTONS.     |     |              |                |                |              |                |         |          |              |                    |
| Chippawa     |     | \$ 82        | \$             | \$             | \$           | \$ 82          | \$      | \$       | \$           |                    |
| Kingston     |     | 1,165        |                |                |              | 1,165          |         |          |              |                    |
| Montreal     |     | 400          |                |                |              | 475            |         |          | 400          |                    |
| Toronto      |     | 475          |                |                |              | 48             |         |          |              |                    |
| Other Ports. |     | 48           |                |                |              | 1,770          |         |          | 400          |                    |
| Totals       |     | 2,170        |                |                |              |                |         |          |              |                    |
| FURS.        |     |              |                |                |              |                |         |          |              |                    |
| Kingston     |     | \$ 55        | \$             | \$             | \$           | \$ 55          | \$      | \$       | \$           |                    |
| Quebec       |     | 10,196       |                |                |              | 10,196         |         |          |              |                    |
| Other Ports. |     | 45           |                |                |              | 45             |         |          |              |                    |
| Totals       |     | 10,296       |                |                |              | 10,196         |         |          | 100          |                    |

\* F. P. denotes Free Ports.

No. 12.—GENERAL STATEMENT OF EXPORTS.—Continued.

| PORTS.                   | Total Quantity. | Total Value. | GLASS—EXPORTED TO |                   |              |                |         |          | Foreign Countries. |
|--------------------------|-----------------|--------------|-------------------|-------------------|--------------|----------------|---------|----------|--------------------|
|                          |                 |              | Great Britain.    | BRITISH COLONIES. |              | United States. | France. | Germany. |                    |
|                          |                 |              |                   | North America.    | West Indies. |                |         |          |                    |
| Chatham .....            |                 | \$ 15        | \$                | \$                | \$ 15        | \$             | \$      | \$       |                    |
| Coaticook .....          |                 | 290          |                   |                   | 290          |                |         |          |                    |
| Kingston .....           |                 | 148          |                   |                   | 148          |                |         |          |                    |
| Montreal .....           |                 | 132          |                   |                   |              |                |         |          |                    |
| Prescott .....           |                 | 35           |                   |                   | 35           |                |         |          |                    |
| Quebec .....             |                 | 45           |                   |                   |              |                |         |          |                    |
| Windsor .....            |                 | 120          |                   |                   | 120          |                |         |          |                    |
| Totals .....             |                 | 785          |                   | 177               |              | 608            |         |          |                    |
| GROUND PLASTER AND LIME. |                 |              |                   |                   |              |                |         |          |                    |
| Coaticook .....          |                 | \$ 45        | \$                | \$                | \$ 45        | \$             | \$      | \$       |                    |
| Dunnville .....          |                 | 2,330        |                   |                   | 2,330        |                |         |          |                    |
| Stanstead .....          |                 | 403          |                   |                   | 403          |                |         |          |                    |
| Other Ports .....        |                 | 28           |                   |                   | 28           |                |         |          |                    |
| Totals .....             |                 | 2,806        |                   |                   | 2,806        |                |         |          |                    |

| HARDWARE.         |                 |              |                |                |              |                |         |          |                    |                  |
|-------------------|-----------------|--------------|----------------|----------------|--------------|----------------|---------|----------|--------------------|------------------|
| PORTS.            | Total Quantity. | Total Value. | Great Britain. | North America. | West Indies. | United States. | France. | Germany. | Foreign Countries. | Other Countries. |
|                   |                 |              |                |                |              |                |         |          |                    |                  |
| Clifton .....     |                 | 1,935        |                |                |              | 1,911          |         |          |                    |                  |
| Coaticook .....   |                 | 11,760       | 964            |                | 24           | 6,910          |         |          |                    |                  |
| Chamouque .....   |                 | 6,883        |                | 3,885          |              | 6,883          |         |          |                    |                  |
| Guelph .....      |                 | 714          |                |                |              | 714            |         |          |                    |                  |
| Hemmingford ..... |                 | 954          |                |                |              | 954            |         |          |                    |                  |
| Hope .....        |                 | 1,408        |                |                |              | 1,408          |         |          |                    |                  |
| Kingston .....    |                 | 89,164       |                |                |              | 89,164         |         |          |                    |                  |
| Montreal .....    |                 | 3,042        | 106            |                |              | 43             |         |          |                    |                  |
| Prescott .....    |                 | 2,025        |                |                | 2,261        | 2,025          |         |          |                    |                  |
| Quebec .....      |                 | 2,030        | 60             |                |              | 2,025          |         |          |                    |                  |
| Toronto .....     |                 | 1,407        |                |                |              | 1,407          |         |          |                    |                  |
| Other Ports ..... |                 | 1,432        |                |                |              | 1,432          |         |          |                    |                  |
| Totals .....      |                 | 125,040      | 1,130          | 6,546          | 2,285        | 115,079        |         |          |                    |                  |
| INDIA RUBBER.     |                 |              |                |                |              |                |         |          |                    |                  |
| Coaticook .....   |                 | \$ 6,789     | \$             | \$             | \$           | \$             | \$      | \$       | \$                 | \$               |
| Montreal .....    |                 | 3,458        |                |                |              | 3,458          |         |          |                    |                  |
| Quebec .....      |                 | 283          |                |                |              | 283            |         |          |                    |                  |
| Totals .....      |                 | 10,530       |                | 10,530         |              |                |         |          |                    |                  |
| INDIAN BARKWORK.  |                 |              |                |                |              |                |         |          |                    |                  |
| Coaticook .....   |                 | \$ 21        | \$             | \$             | \$           | \$ 21          | \$      | \$       | \$                 | \$               |
| Montreal .....    |                 | 140          | 60             |                |              |                |         |          |                    | 80               |
| Quebec .....      |                 | 542          | 542            |                |              |                |         |          |                    |                  |
| Totals .....      |                 | 703          | 602            |                |              | 21             |         |          |                    | 80               |



No. 12.—GENERAL STATEMENT OF EXPORTS.—Continued.

| PORTS             | Total Quantity. | Total Value. | LEATHER—EXPORTED TO |                   |              |                |         |          |                    |
|-------------------|-----------------|--------------|---------------------|-------------------|--------------|----------------|---------|----------|--------------------|
|                   |                 |              | Great Britain.      | BRITISH COLONIES. |              | United States. | France. | Germany. | Foreign Countries. |
|                   |                 |              |                     | North America.    | West Indies. |                |         |          |                    |
| Chippawa .....    |                 | \$ 1,035     | \$                  | \$                | \$           | \$             | \$      | \$       |                    |
| Clifton .....     |                 | 945          |                     |                   | 1,035        |                |         |          |                    |
| Conitcook .....   |                 | 104,007      | 92,981              | 626               | 945          |                |         |          |                    |
| Kingston .....    |                 | 537          |                     |                   | 10,400       |                |         |          |                    |
| Montreal .....    |                 | 154,905      | 131,059             | 18,785            | 537          |                |         |          |                    |
| Quebec .....      |                 | 11,508       | 3,500               | 8,008             | 5,021        |                |         | 40       |                    |
| Sarnia .....      |                 | 3,652        |                     |                   | 3,652        |                |         |          |                    |
| Toronto .....     |                 | 560          |                     |                   | 150          |                |         | 410      |                    |
| Other Ports ..... |                 | 863          |                     |                   | 863          |                |         |          |                    |
| Totals .....      |                 | 278,012      | 227,540             | 27,419            | 22,603       |                |         | 450      |                    |
| LINEN.            |                 |              |                     |                   |              |                |         |          |                    |
| Kingston .....    |                 | \$ 2,365     | \$                  | \$                | \$           | \$             | \$      | \$       |                    |
| Sarnia .....      |                 | 590          |                     |                   | 2,365        |                |         |          |                    |
| Toronto .....     |                 | 53           |                     |                   | 500          |                |         |          |                    |
| Totals .....      |                 | 2,918        |                     |                   | 53           |                |         |          |                    |
| Totals .....      |                 |              |                     |                   | 2,918        |                |         |          |                    |

| MACHINERY.           |  |          |        |       |        |    |    |    |          |
|----------------------|--|----------|--------|-------|--------|----|----|----|----------|
| Clifton .....        |  | \$ 4,456 | \$     | \$    | \$     | \$ | \$ | \$ | \$ 1,004 |
| Conitcook .....      |  | 3,243    | 3,018  | 3,222 | 230    |    |    |    |          |
| Hamilton .....       |  | 2,000    |        |       | 225    |    |    |    |          |
| Kingston .....       |  | 1,769    |        |       | 2,000  |    |    |    |          |
| Montreal .....       |  | 29,379   | 24,379 | 5,000 | 1,769  |    |    |    |          |
| Philpsburgh .....    |  | 20,013   |        |       | 20,813 |    |    |    |          |
| Prescott .....       |  | 3,000    |        |       | 3,090  |    |    |    |          |
| Quebec .....         |  | 1,430    | 1,210  | 270   | 625    |    |    |    |          |
| Saint John's .....   |  | 625      |        |       | 2,100  |    |    |    |          |
| Sarnia .....         |  | 2,100    |        |       | 1,449  |    |    |    |          |
| Other Ports .....    |  | 1,449    |        |       |        |    |    |    |          |
| Totals .....         |  | 69,604   | 28,607 | 5,270 | 3,222  |    |    |    | 1,004    |
| MUSICAL INSTRUMENTS. |  |          |        |       |        |    |    |    |          |
| Brigton .....        |  | \$ 400   | \$     | \$    | \$     | \$ | \$ | \$ | \$       |
| Clifton .....        |  | 692      |        |       | 400    |    |    |    |          |
| Kingston .....       |  | 1,364    |        |       | 602    |    |    |    |          |
| Prescott .....       |  | 1,001    |        |       | 1,384  |    |    |    |          |
| Toronto .....        |  | 755      |        |       | 1,001  |    |    |    |          |
| Totals .....         |  | 4,122    |        |       | 4,122  |    |    |    |          |
| OIL CAKE.            |  |          |        |       |        |    |    |    |          |
| Hamilton .....       |  | \$ 800   | \$     | \$    | \$     | \$ | \$ | \$ | \$       |
| Hemmingford .....    |  | 4        |        |       | 800    |    |    |    |          |
| Montreal .....       |  | 39,073   | 39,073 |       | 4      |    |    |    |          |
| Québec .....         |  | 18,307   | 18,307 |       |        |    |    |    |          |
| Totals .....         |  | 58,244   | 58,380 |       | 804    |    |    |    |          |

No. 12.—GENERAL STATEMENT OF EXPORTS.—Continued.

| PORTS.           | Total Quantity | Total Value. | RAGS—EXPORTED TO |                   |              |                |         |          |                    |  |  |  |
|------------------|----------------|--------------|------------------|-------------------|--------------|----------------|---------|----------|--------------------|--|--|--|
|                  |                |              | Great Britain.   | BRITISH COLONIES. |              | United States. | France. | Germany. | Foreign Countries. |  |  |  |
|                  |                |              |                  | North America.    | West Indies. |                |         |          |                    |  |  |  |
| Brantford.....   |                | \$ 3,377     |                  |                   | \$ 3,377     |                |         |          |                    |  |  |  |
| Brockville.....  |                | 2,266        |                  |                   | 2,266        |                |         |          |                    |  |  |  |
| Clifton.....     |                | 8,874        |                  |                   | 8,874        |                |         |          |                    |  |  |  |
| Coaticook.....   |                | 11,267       |                  |                   | 11,267       |                |         |          |                    |  |  |  |
| Port Erie.....   |                | 2,775        |                  |                   | 2,775        |                |         |          |                    |  |  |  |
| Kingston.....    |                | 1,424        |                  |                   | 1,424        |                |         |          |                    |  |  |  |
| Montreal.....    |                | 18,366       | 768              |                   | 17,598       |                |         |          |                    |  |  |  |
| Prescott.....    |                | 5,810        |                  |                   | 5,810        |                |         |          |                    |  |  |  |
| Russelltown..... |                | 2,000        |                  |                   | 2,000        |                |         |          |                    |  |  |  |
| Sinnstead.....   |                | 1,709        |                  |                   | 1,709        |                |         |          |                    |  |  |  |
| Toronto.....     |                | 1,871        |                  |                   | 1,871        |                |         |          |                    |  |  |  |
| Windsor.....     |                | 1,183        |                  |                   | 1,183        |                |         |          |                    |  |  |  |
| Other Ports..... |                | 4,344        |                  |                   | 4,344        |                |         |          |                    |  |  |  |
| Totals.....      |                | 65,292       | 768              |                   | 64,524       |                |         |          |                    |  |  |  |

| SOAP.                   |          |
|-------------------------|----------|
| Gaspé & Outports, F.P.* |          |
| Montreal.....           | Lbs. 316 |
| Prescott.....           | 10,668   |
| Quebec.....             | 100      |
| Saint John's.....       | 21,800   |
|                         | 1,880    |
| Totals.....             | 34,664   |

| STARCH.       |             |
|---------------|-------------|
| Montreal..... | Lbs. 44,954 |
| Quebec.....   | 609         |
| Toronto.....  | 500         |
| Totals.....   | 46,063      |

| STRAW.           |        |
|------------------|--------|
| Montreal.....    | \$ 612 |
| Russelltown..... | 300    |
| Windsor.....     | 1,770  |
| Other Ports..... | 18     |
| Totals.....      | 2,700  |

| SUGAR BOXES.      |           |
|-------------------|-----------|
| Coaticook.....    | No. 4,000 |
| Saint John's..... | 69,744    |
| Totals.....       | 73,744    |

\* F. P. denotes Free Ports.

| P O R T S .       | Total Quantity. | Total Value. | TOBACCO—EXPORTED TO |                   |              |                |         |          |                    |
|-------------------|-----------------|--------------|---------------------|-------------------|--------------|----------------|---------|----------|--------------------|
|                   |                 |              | Great Britain.      | BRITISH COLONIES. |              | United States. | France. | Germany. | Foreign Countries. |
|                   |                 |              |                     | North America.    | West Indies. |                |         |          |                    |
| Clifton .....     | Lbs. 38,830     | \$ 7,960     | \$                  | \$                | \$ 7,960     | \$             | \$      | \$       |                    |
| Coaticook .....   | 20,972          | 4,652        | 4,652               |                   |              |                |         |          |                    |
| Montreal .....    | 747,189         | 163,338      | 150,300             |                   | 266          | 604            |         |          |                    |
| Quebec .....      | 82,375          | 6,795        | 3,605               |                   | 58,528       |                |         |          |                    |
| Toronto .....     | 216,979         | 248          | 46                  |                   | 203          |                |         |          |                    |
| Other Ports ..... | 850             | 248          |                     |                   |              |                |         |          |                    |
| Totals .....      | 1,087,191       | 245,126      | 155,618             | 21,947            | 66,957       | 604            |         |          |                    |
| WOOD.             |                 |              |                     |                   |              |                |         |          |                    |
| Chatham .....     |                 | \$ 20,404    | \$                  | \$                | \$ 20,404    | \$             | \$      | \$       |                    |
| London .....      |                 | 645          |                     |                   | 645          |                |         |          |                    |
| Montreal .....    |                 | 5,809        | 4,033               | 126               | 47           |                |         | 1,060    |                    |
| Prescott .....    |                 | 3,583        | 2,343               | 5,693             | 3,583        |                |         |          |                    |
| Quebec .....      |                 | 30,653       |                     | 19,617            |              |                |         |          |                    |
| Sarnia .....      |                 | 536          |                     |                   | 536          |                |         |          |                    |
| Sausstead .....   |                 | 1,358        |                     |                   | 1,358        |                |         |          |                    |
| Toronto .....     |                 | 9,233        |                     |                   | 9,149        |                |         | \$4      |                    |
| Other Ports ..... |                 | 2,187        | 204                 |                   | 1,923        |                |         |          |                    |
| Totals .....      |                 | 74,468       | 6,079               | 9,083             | 37,645       | 19,617         |         | 1,144    |                    |

| P O R T S .                   | Total Quantity. | Total Value. | WOOLLENS.      |                   |              |                |         |          |                    |
|-------------------------------|-----------------|--------------|----------------|-------------------|--------------|----------------|---------|----------|--------------------|
|                               |                 |              | Great Britain. | BRITISH COLONIES. |              | United States. | France. | Germany. | Foreign Countries. |
|                               |                 |              |                | North America.    | West Indies. |                |         |          |                    |
| Coaticook .....               |                 | \$ 4,774     | \$             | \$                | \$ 2,925     | \$             | \$      | \$       |                    |
| Gaspé & Outports, F.P.* ..... |                 | 240          |                |                   |              |                |         |          |                    |
| Montreal .....                |                 | 1,931        | 1,340          | 240               |              |                |         |          |                    |
| Sault Ste. Marie .....        |                 | 1,350        | 1,081          |                   | 850          |                |         |          |                    |
| Toronto .....                 |                 | 3,153        | 640            |                   | 1,350        |                |         |          |                    |
| Other Ports .....             |                 | 804          | 8              |                   | 2,513        |                |         |          |                    |
| Totals .....                  |                 | 12,312       | 8              | 3,310             | 9,494        |                |         |          |                    |
| ALL, BEER AND CIDER.          |                 |              |                |                   |              |                |         |          |                    |
| Clifton .....                 | Galls. 487      | \$ 132       | \$             | \$                | \$ 132       | \$             | \$      | \$       |                    |
| Fort Erie .....               | 1,492           | 110          |                |                   | 110          |                |         |          |                    |
| Montreal .....                | 1,633           | 616          | 321            | 289               |              |                |         |          |                    |
| Prescott .....                | 920             | 305          | 40             | 2,054             | 305          |                |         |          |                    |
| Quebec .....                  | 8,216           | 2,094        |                |                   | 152          |                |         |          |                    |
| Other Ports .....             | 550             | 152          |                |                   | 699          |                |         |          |                    |
| Totals .....                  | 15,293          | 4,303        | 361            | 3,243             |              |                |         |          |                    |
| WHISKY.                       |                 |              |                |                   |              |                |         |          |                    |
| Clifton .....                 | Fals. 2,022     | \$ 880       | \$             | \$                | \$ 880       | \$             | \$      | \$       |                    |
| Kingston .....                | 444             | 277          |                |                   | 277          |                |         |          |                    |
| Montreal .....                | 12,348          | 5,884        | 23             | 5,001             | 277          | 860            |         |          |                    |
| Quebec .....                  | 253             | 232          | 51             | 201               | 300          |                |         |          |                    |
| Sault Ste. Marie, F.P.* ..... | 600             | 300          |                |                   |              |                |         |          |                    |
| Toronto .....                 | 500             | 237          |                |                   | 3,645        |                |         | 237      |                    |
| Windsor .....                 | 8,944           | 3,645        | 70             |                   | 148          |                |         |          |                    |
| Other Ports .....             | 298             | 218          |                |                   | 5,250        | 800            |         | 237      |                    |
| Totals .....                  | 26,409          | 11,603       | 74             | 5,272             |              | 800            |         | 237      |                    |

\* F. P. denotes Free Ports.

No. 12.—GENERAL STATEMENT OF EXPORTS.—Continued.

| PORTS             | Total Quantity. | Total Value. | OTHER SPIRITS—EXPORTED TO |                   |              |                |         |          |                    |
|-------------------|-----------------|--------------|---------------------------|-------------------|--------------|----------------|---------|----------|--------------------|
|                   |                 |              | Great Britain.            | BRITISH COLONIES. |              | United States. | France. | Germany. | Foreign Countries. |
|                   |                 |              |                           | North American.   | West Indies. |                |         |          |                    |
| Hemmingford.....  | Galls. 86       | \$ 90        | \$                        | \$                | \$ 90        | \$             | \$      | \$       |                    |
| Kingston.....     | 60              | 75           |                           |                   | 75           |                |         |          |                    |
| Montreal.....     | 1,721           | 3,639        |                           |                   | 3,639        |                |         |          |                    |
| Prescott.....     | 2,001           | 6,883        |                           |                   | 6,883        |                |         |          |                    |
| Other Ports.....  | 20              | 56           |                           |                   | 56           |                |         |          |                    |
| Totals.....       | 3,888           | 10,743       |                           |                   | 10,743       |                |         |          |                    |
| VINEGAR.          |                 |              |                           |                   |              |                |         |          |                    |
| Kingston.....     | Galls. 40       | \$ 6         | \$                        | \$                | \$ 6         | \$             | \$      | \$       |                    |
| Quebec.....       | 20              | 10           |                           |                   | 10           |                |         |          |                    |
| Toronto.....      | 120             | 12           |                           |                   | 12           |                |         |          |                    |
| Totals.....       | 180             | 28           |                           |                   | 18           |                |         |          |                    |
| COIN AND BULLION. |                 |              |                           |                   |              |                |         |          |                    |
| Clifton.....      |                 | \$ 1,512,780 | \$                        | \$                | \$ 1,512,780 | \$             | \$      | \$       |                    |
| Dalhousie.....    |                 | 40,061       |                           |                   | 40,061       |                |         |          |                    |
| Kingston.....     |                 | 46,500       |                           |                   | 46,500       |                |         |          |                    |
| Quebec.....       |                 | 88,850       |                           |                   |              |                |         |          |                    |
| Totals.....       |                 | 1,688,191    |                           |                   | 1,690,341    |                |         |          |                    |

| OTHER ARTICLES.            |           |        |          |        |           |     |    |    |     |
|----------------------------|-----------|--------|----------|--------|-----------|-----|----|----|-----|
| Clifton.....               | \$ 41,198 | \$ 378 | \$ 2,894 | \$ 200 | \$ 40,820 | \$  | \$ | \$ | \$  |
| Cottick.....               | 26,370    | 5,278  |          |        | 18,198    |     |    |    |     |
| Dalhousie.....             | 4,794     |        |          |        | 4,794     |     |    |    |     |
| Darlington.....            | 2,684     |        |          |        | 2,684     |     |    |    |     |
| Fort Erie.....             | 6,455     |        |          |        | 6,455     |     |    |    |     |
| Gananoque.....             | 6,189     |        |          |        | 6,189     |     |    |    |     |
| Gaspé et ports ext., P.F.* | 23,425    | 3,047  | 8,928    |        | 11,250    |     |    |    |     |
| Quebec.....                | 7,473     |        |          |        | 7,473     |     |    |    |     |
| Kingston.....              | 69,690    |        |          |        | 69,690    |     |    |    |     |
| Montreal.....              | 10,440    | 10,457 | 244      |        | 8,748     |     |    |    |     |
| Morrisburgh.....           | 2,051     |        |          |        | 2,051     |     |    |    |     |
| Paris.....                 | 3,240     |        |          |        | 3,240     |     |    |    |     |
| Prescott.....              | 15,092    |        |          |        | 15,092    |     |    |    |     |
| Quebec.....                | 3,903     | 319    | 3,179    |        | 304       |     |    |    |     |
| Saint John's.....          | 24,001    |        |          |        | 24,001    |     |    |    |     |
| Sarnia.....                | 35,751    |        |          |        | 35,751    |     |    |    |     |
| Stanstead.....             | 12,288    |        |          |        | 12,288    |     |    |    |     |
| Stratford.....             | 4,014     |        |          |        | 4,014     |     |    |    |     |
| Toronto.....               | 1,501     |        |          |        | 1,643     |     |    |    | 158 |
| Windsor.....               | 5,023     |        |          |        | 5,023     |     |    |    |     |
| Other Ports.....           | 24,740    |        |          |        | 24,740    |     |    |    |     |
| Totals.....                | 339,312   | 20,079 | 14,845   | 200    | 304,460   | 100 |    |    | 158 |

R. S. M. BOUCHETTE,  
Commissioner of Customs.

| ARTICLES.                                                              |                 | TOTAL EXPORTS. |                   |              |               |         |          |                          | TO WHAT COUNTRY EXPORTED. |  |  |  |  |
|------------------------------------------------------------------------|-----------------|----------------|-------------------|--------------|---------------|---------|----------|--------------------------|---------------------------|--|--|--|--|
| THE MINE:                                                              | Total Quantity. | Total Value.   | BRITISH COLONIES. |              | United States | France. | Germany. | Other Foreign Countries. |                           |  |  |  |  |
|                                                                        |                 |                | North America.    | West Indies. |               |         |          |                          |                           |  |  |  |  |
| <b>THE MINE:</b>                                                       |                 | \$             | \$                | \$           | \$            | \$      | \$       | \$                       |                           |  |  |  |  |
| Copper.....Tons.                                                       | 12              | 1,511          |                   |              | 1,511         |         |          |                          |                           |  |  |  |  |
| Copper Ore.....                                                        | 6,467           | 467,102        |                   |              | 81,746        |         |          |                          |                           |  |  |  |  |
| Iron Ore.....                                                          | 5,946           | 27,272         |                   |              | 40,762        |         |          |                          |                           |  |  |  |  |
| Pig and Scrap Iron.....                                                | 1,801           | 16,862         |                   |              | 10,052        |         |          |                          |                           |  |  |  |  |
| Stone.....                                                             | 47,311          | 21,155         | 30                | 631          | 7,356         |         | 5,790    | 13,168                   |                           |  |  |  |  |
| Mineral (or Earth) Oil.....Galls.                                      |                 |                |                   |              |               |         |          |                          |                           |  |  |  |  |
| Total Produce of the Mine.....                                         |                 | 574,664        | 386,396           | 661          | 168,649       |         | 5,790    | 13,168                   |                           |  |  |  |  |
| <b>THE FISHERIES:</b>                                                  |                 |                |                   |              |               |         |          |                          |                           |  |  |  |  |
| Fish—Dried and Smoked.....Cwt.                                         | 152,441         | 580,471        | 54,937            |              | 310           |         |          | 473,892                  |                           |  |  |  |  |
| Pickled.....                                                           | 36,853          | 83,407         | 854               |              | 53,027        |         |          | 303                      |                           |  |  |  |  |
| Fresh.....                                                             |                 | 28,688         | 220               |              | 28,468        |         |          |                          |                           |  |  |  |  |
| Oil.....                                                               | 89,976          | 57,439         | 38,187            |              |               |         |          |                          |                           |  |  |  |  |
| Furs or Skins, the produce of Fish or<br>Creatures living in the Sea } |                 | 15,311         | 739               |              | 7,452         |         |          |                          |                           |  |  |  |  |
| Total Produce of the Fisheries.....                                    |                 | 765,316        | 94,937            | 96,343       | 89,237        |         |          | 474,195                  |                           |  |  |  |  |

| THE FOREST:                        | Total Quantity. | Total Value. | BRITISH COLONIES. |              | United States | France. | Germany. | Other Foreign Countries. |
|------------------------------------|-----------------|--------------|-------------------|--------------|---------------|---------|----------|--------------------------|
|                                    |                 |              | North America.    | West Indies. |               |         |          |                          |
| <b>THE FOREST:</b>                 |                 |              |                   |              |               |         |          |                          |
| Ashta—Pot.....Brls.                | 36,684          | 1,067,609    | 840,501           | 6            | 227,102       |         |          |                          |
| Pearl.....                         | 7,276           | 207,005      | 183,863           | 35           | 23,105        |         |          |                          |
| Timber—Ash.....Tons.               | 3,670           | 22,689       | 19,581            |              | 3,088         |         |          |                          |
| Birch.....                         | 10,485          | 82,638       | 80,387            |              | 2,251         |         |          |                          |
| Elm.....                           | 49,048          | 387,655      | 382,878           | 281          | 4,777         |         |          |                          |
| Maple.....                         | 110             | 1,350        | 821               |              | 529           |         |          |                          |
| Oak.....                           | 116,313         | 1,059,417    | 888,807           |              | 171,980       |         |          |                          |
| White Pine.....                    | 606,300         | 2,963,634    | 2,702,182         | 18           | 226,864       |         |          |                          |
| Red Pine.....                      | 108,877         | 761,937      | 730,916           | 3,220        | 1,048         |         |          |                          |
| Tamarack.....                      | 10,681          | 65,632       | 33,213            | 1,295        | 16,141        |         |          |                          |
| Walnut.....                        | 1,000           | 38,563       | 31,827            |              | 6,736         |         |          |                          |
| Basewood, Butternut & Hickory..... | 2,255           | 38,044       | 19,845            |              | 17,423        |         |          |                          |
| Standard Slaves.....               | 3,514           | 446,107      | 277,300           | 40           | 75,573        |         |          |                          |
| Other Slaves.....                  | 9,148           | 248,380      | 164,580           | 1,633        | 80,544        |         |          |                          |
| Battens.....                       | 13,233          | 18,623       | 108               |              | 13,060        |         |          |                          |
| Scantling.....                     | 17,150          | 4,527        | 430               | 61           | 14,825        |         |          |                          |
| Treenails.....                     | 4,427           | 4,440        |                   |              |               |         |          |                          |
| Deal Ends.....                     | 380,900         | 2,207,194    | 2,100,145         | 146          | 499           |         |          |                          |
| Plank and Boards.....              | 5,879           | 134,186      | 126,666           | 3,278        | 3,242,451     |         |          |                          |
| Shingles.....                      | 1,127           | 100,072      | 92,662            | 700          | 1,910         |         |          |                          |
| Handspikes.....                    | 5,165           | 1,352        | 1,302             |              | 1,140         |         |          |                          |
| Lath and Lathwood.....             | 14,994          | 60,978       | 45,144            |              | 15,834        |         |          |                          |
| Firewood.....                      | 202,930         | 364,249      |                   |              | 364,249       |         |          |                          |
| Stungles.....                      | 31,605          | 55,730       | 33                |              | 44,010        |         |          |                          |
| Sleepers.....                      | 42,076          | 32,277       | 29,207            |              | 26,912        |         |          |                          |
| Railroad Ties.....                 | 223,377         | 26,931       | 61                |              | 770           |         |          |                          |
| Other Woods.....                   | 19,419          | 20,830       | 19,369            |              | 719           |         |          |                          |
| Saw Logs.....                      | 192,376         | 147,721      | 13,886            | 2,519        | 147,721       |         |          |                          |
| Total Produce of the Forest.....   |                 | 14,283,207   | 8,906,355         | 28,782       | 5,908,746     | 98,872  | 1,625    | 144,992                  |
| <b>ANIMALS, AND THEIR PRODUCE:</b> |                 |              |                   |              |               |         |          |                          |
| Animals—Horses.....Number          | 23,109          | 1,839,764    | 380               |              | 1,812,334     |         |          | 27,050                   |
| Horned Cattle.....                 | 69,668          | 1,782,065    | 100               |              | 1,781,365     |         |          |                          |
| Swine.....                         | 46,305          | 613,993      |                   |              | 613,993       |         |          |                          |
| Sheep.....                         | 69,931          | 253,044      |                   |              | 253,044       |         |          |                          |
| Poultry.....                       |                 | 17,909       |                   |              | 17,909        |         |          |                          |

| ARTICLES.                                           | TOTAL EXPORTS.  |                 | TO WHAT COUNTRY EXPORTED. |              |               |         |          |                          |
|-----------------------------------------------------|-----------------|-----------------|---------------------------|--------------|---------------|---------|----------|--------------------------|
|                                                     | Total Quantity. | Total Value. \$ | BRITISH COLONIES.         |              | United States | France. | Germany. | Other Foreign Countries. |
|                                                     |                 |                 | North America.            | West Indies. |               |         |          |                          |
| <b>ANIMALS, &amp;c.—Continued.</b>                  |                 |                 |                           |              |               |         |          |                          |
| <i>Produce of Animals—Beacon &amp; Hams... Cwt.</i> | 12,420          | 113,763         |                           |              | 44,435        |         |          |                          |
| Beef.....                                           | 7,275           | 38,364          | 1,006                     |              | 13,996        |         |          |                          |
| Beeswax.....                                        | 8,356           | 2,826           | 4,253                     |              | 311           |         |          |                          |
| Bones.....                                          |                 | 3,643           | 38                        |              | 1,593         |         |          |                          |
| Butter.....                                         | 6,941,063       | 1,329,045       | 2,050                     |              | 340,890       |         | 4,643    |                          |
| Cheese.....                                         | 7,442           | 76,321          | 917,553                   |              | 5,277         |         |          |                          |
| Eggs.....                                           | 779,225         | 96,017          | 3,177                     |              | 95,660        |         |          |                          |
| Feathers.....                                       | 363             | 77              | 37                        |              | 45            |         |          |                          |
| Furs—Dressed.....                                   |                 | 124,573         | 32                        |              | 3,234         |         | 53       |                          |
| Undressed.....                                      |                 | 97,160          | 506                       |              | 60,518        |         |          |                          |
| Hides and Hoofs.....                                |                 | 130,486         | 2,939                     |              | 127,483       |         |          |                          |
| Honey.....                                          | 311             | 3,712           | 1,162                     |              | 2,550         |         |          |                          |
| Lard.....                                           | 1,050           | 8               | 8                         |              | 21            |         |          |                          |
| Pork.....                                           | 60,855          | 31,537          | 8,906                     |              | 20,999        |         |          |                          |
| Sheep's Pelts.....                                  |                 | 496,844         | 1,472                     |              | 426,461       |         | 119      |                          |
| Tallow.....                                         | 27              | 77,574          |                           |              | 77,574        |         |          |                          |
| Tongues.....                                        | 1               | 716             |                           |              | 657           |         |          |                          |
| Venison.....                                        | 186             | 11              | 11                        |              | 801           |         |          |                          |
| Wool.....                                           | 3,079,032       | 1,353,168       | 1,286                     |              | 1,351,722     |         |          |                          |
| <b>Total Animals and their Products.</b>            |                 | \$,480,382      | 140,540                   |              | 7,053,079     |         |          | 31,865                   |

| AGRICULTURAL PRODUCTS:              | TOTAL EXPORTS.  |                 | TO WHAT COUNTRY EXPORTED. |              |               |         |          |                          |
|-------------------------------------|-----------------|-----------------|---------------------------|--------------|---------------|---------|----------|--------------------------|
|                                     | Total Quantity. | Total Value. \$ | BRITISH COLONIES.         |              | United States | France. | Germany. | Other Foreign Countries. |
|                                     |                 |                 | North America.            | West Indies. |               |         |          |                          |
| <b>AGRICULTURAL PRODUCTS:</b>       |                 |                 |                           |              |               |         |          |                          |
| Balsam.....                         |                 | 2,836           |                           |              | 2,836         |         |          |                          |
| Barley and Rye.....                 | 3,772,014       | 2,885,584       | 3,664                     |              | 2,870,870     |         |          |                          |
| Barley—Pot and Pearl.....           | 7,558           | 543             | 543                       |              |               |         |          |                          |
| Beans.....                          | 92,441          | 63,609          | 75                        |              | 63,534        |         |          |                          |
| Bran.....                           | 133,122         | 91,700          | 175                       |              | 88,080        |         | 500      |                          |
| Flax.....                           | 6,715           | 37,475          | 40                        |              | 37,435        |         |          |                          |
| Flax Seeds.....                     | 10,311          | 13,926          | 130                       |              | 13,796        |         |          |                          |
| Flour.....                          | 764,344         | 3,493,367       | 947,982                   |              | 1,916,255     |         |          |                          |
| Fruit—Green.....                    | 5,010           | 14,452          | 6,163                     |              | 6,231         |         | 13,815   |                          |
| Hay.....                            | 571             | 4,815           | 1,934                     |              | 77,574        |         | 134      |                          |
| Hemp.....                           | 40              | 414             |                           |              | 4,258         |         | 560      |                          |
| Hoops.....                          | 76,436          | 25,565          | 414                       |              | 23,625        |         |          |                          |
| Indian Corn.....                    | 73,913          | 59,533          | 2,940                     |              | 59,329        |         | 182      |                          |
| Malt.....                           | 973             | 1,000           | 22                        |              | 1,000         |         |          |                          |
| Maple Sugar.....                    | 7,161           | 582             | 37                        |              | 476           |         |          |                          |
| Meal.....                           | 10,620          | 94,032          | 8,297                     |              | 83,467        |         | 268      |                          |
| Oats.....                           | 4,022,089       | 1,506,221       | 133                       |              | 1,561,088     |         | 1,080    |                          |
| Other Seeds.....                    | 20,221          | 38,048          | 6                         |              | 37,047        |         |          |                          |
| Peas.....                           | 596,232         | 435,085         | 227,553                   |              | 196,971       |         |          |                          |
| Tobacco.....                        | 837,463         | 70,016          | 38,096                    |              | 29,702        |         |          |                          |
| Vegetables.....                     |                 | 13,987          | 768                       |              | 11,615        |         |          |                          |
| Wheat.....                          | 1,628,127       | 1,540,166       | 301,412                   |              | 1,227,363     |         | 1,300    |                          |
| <b>Total Agricultural Products.</b> |                 | 10,451,509      | 1,525,081                 |              | 8,240,987     |         |          | 17,889                   |
| <b>MANUFACTURES:</b>                |                 |                 |                           |              |               |         |          |                          |
| Books.....                          |                 | 4,253           | 666                       |              | 2,019         |         | 50       |                          |
| Biscuits.....                       | 2,070           | 8,673           | 8,673                     |              |               |         |          |                          |
| Candles.....                        | 8,776           | 912             | 912                       |              | 31,122        |         |          |                          |
| Carriages.....                      | 648             | 32,583          | 280                       |              | 1,770         |         |          |                          |
| Cottons.....                        |                 | 2,170           |                           |              | 100           |         |          | 400                      |
| Furs.....                           |                 | 10,296          | 10,196                    |              | 608           |         |          |                          |
| Glass.....                          |                 | 785             |                           |              | 2,806         |         |          |                          |
| Ground Plaster and Lime.....        |                 | 2,806           |                           |              | 115,079       |         |          |                          |
| Hurdware.....                       |                 | 125,040         | 1,130                     |              | 2,285         |         |          |                          |

No. 13.—SUMMARY STATEMENT OF EXPORTS, & c.—Continued.

| ARTICLES.                         | TOTAL EXPORTS.  |              |                |         |                   |              |                |         |          |                          | TO WHAT COUNTRY EXPORTED. |    |    |  |  |  |  |  |  |  |       |  |
|-----------------------------------|-----------------|--------------|----------------|---------|-------------------|--------------|----------------|---------|----------|--------------------------|---------------------------|----|----|--|--|--|--|--|--|--|-------|--|
|                                   | Total Quantity. | Total Value. | Great Britain. |         | BRITISH COLONIES. |              | United States. | France. | Germany. | Other Foreign Countries. |                           |    |    |  |  |  |  |  |  |  |       |  |
|                                   |                 |              | \$             | £       | North America.    | West Indies. |                |         |          |                          | \$                        | \$ | \$ |  |  |  |  |  |  |  |       |  |
| <b>MANUFACTURES—Continued.</b>    |                 |              |                |         |                   |              |                |         |          |                          |                           |    |    |  |  |  |  |  |  |  |       |  |
| India Rubber.....                 |                 | 10,530       |                | 10,580  |                   |              |                |         |          |                          |                           |    |    |  |  |  |  |  |  |  |       |  |
| Indian Barkwork.....              |                 | 703          | 602            |         |                   |              |                |         |          |                          |                           |    |    |  |  |  |  |  |  |  | 80    |  |
| Leather.....                      |                 | 278,012      | 227,540        | 27,419  |                   |              |                |         |          |                          |                           |    |    |  |  |  |  |  |  |  | 450   |  |
| Iron.....                         |                 | 2,918        |                |         |                   |              |                |         |          |                          |                           |    |    |  |  |  |  |  |  |  |       |  |
| Machinery.....                    |                 | 69,604       | 23,007         | 5,270   |                   |              |                |         |          |                          |                           |    |    |  |  |  |  |  |  |  | 1,904 |  |
| Musical Instruments.....          |                 | 4,122        |                |         |                   |              |                |         |          |                          |                           |    |    |  |  |  |  |  |  |  |       |  |
| Oil Cake.....                     |                 | 53,244       | 52,380         |         |                   |              |                |         |          |                          |                           |    |    |  |  |  |  |  |  |  |       |  |
| Rags.....                         |                 | 65,292       | 768            |         |                   |              |                |         |          |                          |                           |    |    |  |  |  |  |  |  |  |       |  |
| Salt.....                         |                 | 1,513        |                | 1,301   |                   |              |                |         |          |                          |                           |    |    |  |  |  |  |  |  |  |       |  |
| Starch.....                       |                 | 16,003       | 2,185          | 1,252   |                   |              |                |         |          |                          |                           |    |    |  |  |  |  |  |  |  |       |  |
| Straw.....                        |                 | 2,700        |                | 25      |                   |              |                |         |          |                          |                           |    |    |  |  |  |  |  |  |  | 26    |  |
| Sugar Boxes.....                  |                 | 73,744       |                |         |                   |              |                |         |          |                          |                           |    |    |  |  |  |  |  |  |  |       |  |
| Tobacco.....                      |                 | 1,057,191    | 155,618        | 21,947  |                   |              |                |         |          |                          |                           |    |    |  |  |  |  |  |  |  |       |  |
| Wood.....                         |                 | 74,468       | 6,979          | 9,083   |                   |              |                |         |          |                          |                           |    |    |  |  |  |  |  |  |  | 1,114 |  |
| Woolens.....                      |                 | 12,312       | 8              | 3,310   |                   |              |                |         |          |                          |                           |    |    |  |  |  |  |  |  |  |       |  |
| Woolens—Ale, Bear, and Cider..... |                 | 13,98        | 361            | 3,213   |                   |              |                |         |          |                          |                           |    |    |  |  |  |  |  |  |  |       |  |
| Whisky.....                       |                 | 25,409       | 74             | 5,272   |                   |              |                |         |          |                          |                           |    |    |  |  |  |  |  |  |  | 237   |  |
| Other Spirits.....                |                 | 3,888        |                |         |                   |              |                |         |          |                          |                           |    |    |  |  |  |  |  |  |  |       |  |
| Vinegar.....                      |                 | 180          | 28             | 10      |                   |              |                |         |          |                          |                           |    |    |  |  |  |  |  |  |  |       |  |
| Total Manufactures.....           |                 | 1,094,714    | 477,478        | 117,464 |                   |              |                |         |          |                          |                           |    |    |  |  |  |  |  |  |  | 3,812 |  |
| <b>COIN AND BULLION</b>           |                 |              |                |         |                   |              |                |         |          |                          |                           |    |    |  |  |  |  |  |  |  |       |  |
|                                   |                 | 1,688,191    | 83,850         |         |                   |              |                |         |          |                          |                           |    |    |  |  |  |  |  |  |  |       |  |
| <b>OTHER ARTICLES</b>             |                 |              |                |         |                   |              |                |         |          |                          |                           |    |    |  |  |  |  |  |  |  |       |  |
|                                   |                 | 339,842      | 20,079         | 14,845  |                   |              |                |         |          |                          |                           |    |    |  |  |  |  |  |  |  |       |  |
| Total Value of Exports.....       |                 |              |                |         |                   |              |                |         |          |                          |                           |    |    |  |  |  |  |  |  |  | 158   |  |

| RECAPITULATION.                                                            | TOTAL VALUE OF EXPORTS. |            |                |              |                |         |          |                          |  |  | TO WHAT COUNTRY EXPORTED. |  |  |  |  |  |  |  |  |  |  |         |
|----------------------------------------------------------------------------|-------------------------|------------|----------------|--------------|----------------|---------|----------|--------------------------|--|--|---------------------------|--|--|--|--|--|--|--|--|--|--|---------|
|                                                                            | \$                      | £          | North America. | West Indies. | United States. | France. | Germany. | Other Foreign Countries. |  |  |                           |  |  |  |  |  |  |  |  |  |  |         |
| Produce of the Mine.....                                                   | 574,664                 | 386,896    | 661            |              | 168,649        |         |          |                          |  |  |                           |  |  |  |  |  |  |  |  |  |  |         |
| " " Fisheries.....                                                         | 769,816                 | 94,997     | 96,248         |              | 89,257         |         |          |                          |  |  |                           |  |  |  |  |  |  |  |  |  |  | 13,168  |
| " " Forest.....                                                            | 14,285,207              | 8,996,355  | 28,782         |              | 5,006,746      |         |          |                          |  |  |                           |  |  |  |  |  |  |  |  |  |  | 474,195 |
| Animals and their Products.....                                            | 8,480,382               | 1,254,898  | 146,540        |              | 7,053,079      |         |          |                          |  |  |                           |  |  |  |  |  |  |  |  |  |  | 144,982 |
| Agricultural Products.....                                                 | 10,451,609              | 1,525,081  | 660,522        |              | 8,246,987      |         |          |                          |  |  |                           |  |  |  |  |  |  |  |  |  |  | 31,865  |
| Manufactures.....                                                          | 1,084,714               | 477,478    | 117,464        |              | 469,172        |         |          |                          |  |  |                           |  |  |  |  |  |  |  |  |  |  | 17,889  |
| Coin and Bullion.....                                                      | 1,688,191               | 88,860     |                |              | 1,500,341      |         |          |                          |  |  |                           |  |  |  |  |  |  |  |  |  |  | 5,812   |
| Other Articles.....                                                        | 339,842                 | 20,079     | 14,845         |              | 304,460        |         |          |                          |  |  |                           |  |  |  |  |  |  |  |  |  |  | 168     |
| Total Value of Exports.....                                                | 37,684,325              | 12,844,134 | 1,065,057      |              | 22,939,691     |         |          |                          |  |  |                           |  |  |  |  |  |  |  |  |  |  | 686,079 |
| 51 Vessels built at Quebec, during the Fiscal year ending 30th June, 1865— |                         |            |                |              |                |         |          |                          |  |  |                           |  |  |  |  |  |  |  |  |  |  |         |
| 35—33,114 Tons, at \$41 per Ton,                                           |                         |            |                |              |                |         |          |                          |  |  |                           |  |  |  |  |  |  |  |  |  |  |         |
| and 16—14,148 Tons, at \$40 per Ton,                                       |                         |            |                |              |                |         |          |                          |  |  |                           |  |  |  |  |  |  |  |  |  |  |         |
| Total Value of Exports as reported.....                                    | 39,607,919              | 14,726,008 | 1,065,057      |              | 22,939,691     |         |          |                          |  |  |                           |  |  |  |  |  |  |  |  |  |  | 686,079 |

| Value of Exports from Quebec.....                      | \$         | £ |
|--------------------------------------------------------|------------|---|
| Montreal.....                                          | 10,671,801 |   |
| Gaspé and Outports.....                                | 5,139,670  |   |
| Rimouski.....                                          | 748,985    |   |
| New Carlisle.....                                      | 58,715     |   |
| Total from Sea Ports.....                              | 16,622,064 |   |
| Inland Ports as reported.....                          | 22,986,855 |   |
| Estimated Amount not returned at Inland Ports.....     | 39,607,919 |   |
| Total of Exports for Fiscal Year ending 30th June 1865 | 42,481,151 |   |

R. S. M. BOUCHETTE,  
Commissioner of Customs.

No. 14.—COMPARATIVE STATEMENT of the Quantity and Value of the Principal Articles of Canadian Produce and Manufacture Exported during the Fiscal years, ending respectively on the 30th day of June, 1864 and 1865.

| ARTICLES.                                                              | TOTAL EXPORTS.   |           |                  |           |
|------------------------------------------------------------------------|------------------|-----------|------------------|-----------|
|                                                                        | 30th June, 1864. |           | 30th June, 1865. |           |
|                                                                        | Quantity.        | Value.    | Quantity.        | Value.    |
| <b>THE MINE:</b>                                                       |                  |           |                  |           |
| Copper.....                                                            | 3,469            | 190,452   | 12               | \$ 1,511  |
| Copper Ore.....                                                        | 5,598            | 380,003   | 6,467            | 467,102   |
| Lead Ore.....                                                          | 1                | 20        |                  |           |
| Iron Ore.....                                                          | 6,193            | 24,573    | 5,916            | 27,272    |
| Pig and Scrap Iron.....                                                | 4,737            | 94,406    | 1,801            | 10,762    |
| Stone.....                                                             |                  | 12,448    |                  | 16,892    |
| Mineral (for Earth) Ctl.....                                           | 265,765          | 55,663    | 47,311           | 21,155    |
| Total Produce of the Mine.....                                         |                  | 757,565   |                  | 571,604   |
| <b>THE FISHERIES:</b>                                                  |                  |           |                  |           |
| Fish.—Dried and Smoked.....                                            | 172,896          | 532,943   | 152,441          | 580,471   |
| Pickled.....                                                           | 19,652           | 81,641    | 36,853           | 83,407    |
| Fresh.....                                                             |                  | 42,179    |                  | 28,688    |
| Oil.....                                                               |                  | 37,494    |                  | 57,499    |
| Furs or Skins, the produce of Fish or Creatures living in the Sea..... | 50,333           | 26,250    | 80,976           | 15,511    |
| Total Produce of the Fisheries.....                                    |                  | 770,507   |                  | 765,516   |
| <b>THE FOREST:</b>                                                     |                  |           |                  |           |
| Askes.—Pot.....                                                        | 34,919           | 1,093,906 | 36,684           | 1,067,609 |
| Pearl.....                                                             | 6,927            | 198,715   | 7,270            | 207,003   |
| Timber.—Ash.....                                                       | 8,071            | 40,982    | 3,679            | 22,689    |
| Birch.....                                                             | 12,579           | 90,711    | 10,458           | 82,038    |
| Eem.....                                                               | 55,431           | 443,100   | 49,048           | 387,055   |
| Maple.....                                                             | 336              | 1,839     | 110              | 1,350     |
| Oak.....                                                               | 76,809           | 699,656   | 118,313          | 1,089,417 |
| White Pine.....                                                        | 503,931          | 3,338,727 | 606,300          | 2,963,584 |
| Red Pine.....                                                          | 100,575          | 770,663   | 108,877          | 761,087   |
| Tamarack.....                                                          | 13,553           | 97,378    | 10,681           | 69,332    |
| Walnut.....                                                            | 2,308            | 69,150    | 1,600            | 38,583    |
| Basswood, Butternut, and Hickory.....                                  | 1,388            | 20,730    | 2,255            | 38,014    |

|                                         |           |            |           |            |
|-----------------------------------------|-----------|------------|-----------|------------|
| Standard Staves.....                    | 2,621     | 390,242    | 3,514     | 446,107    |
| Other Staves.....                       | 8,340     | 282,205    | 9,148     | 248,859    |
| Battens.....                            |           | 194        | 900       | 108        |
| Knives.....                             | 26,051    | 26,868     | 13,233    | 13,023     |
| Scantling.....                          |           | 26,526     |           | 17,150     |
| Treenails.....                          |           | 1,080      |           | 4,527      |
| Deals.....                              | 56,876    | 2,020,597  | 58,217    | 2,207,194  |
| Deal Ends.....                          | 2,079     | 60,775     | 4,413     | 111,100    |
| Plank and Boards.....                   | 347,959   | 3,371,434  | 330,950   | 3,325,478  |
| Spurs.....                              | 4,667     | 83,002     | 5,879     | 134,186    |
| Marks.....                              | 994       | 76,797     | 1,127     | 100,072    |
| Handspikes.....                         | 1,885     | 566        | 5,165     | 1,362      |
| Lath and Lathwood.....                  | 10,150    | 44,838     | 14,991    | 60,978     |
| Firewood.....                           | 166,172   | 304,450    | 202,930   | 304,249    |
| Shingles.....                           | 33,400    | 55,195     | 31,605    | 56,780     |
| Sleepers.....                           | 4,532     | 6,174      | 42,076    | 32,277     |
| Railroad Ties.....                      | 225,750   | 42,004     | 223,377   | 26,031     |
| Oars.....                               | 13,549    | 15,025     | 19,419    | 20,330     |
| Other Woods.....                        |           | 157,553    |           | 240,254    |
| Saw Logs.....                           | 89,724    | 107,145    | 132,376   | 147,721    |
| Total Produce of the Forest.....        |           | 13,967,350 |           | 14,283,207 |
| <b>ANIMALS, AND THEIR PRODUCE:</b>      |           |            |           |            |
| Animals.—Horses.....                    | 22,139    | 1,695,707  | 23,109    | 1,830,761  |
| Horned Cattle.....                      | 27,578    | 719,712    | 69,568    | 1,782,065  |
| Swine.....                              | 39,132    | 255,205    | 43,306    | 613,903    |
| Sheep.....                              | 73,993    | 226,016    | 69,931    | 269,044    |
| Poultry.....                            |           | 18,125     |           | 17,509     |
| Produce of Animals.—Bacon and Hams..... | 34,543    | 251,563    | 12,420    | 113,793    |
| Beef.....                               | 7,483     | 44,617     | 7,275     | 38,364     |
| Butter.....                             | 6,797     | 1,522      | 9,356     | 2,826      |
| Beeswax.....                            | 254       | 218        |           | 3,643      |
| Bear's Grease.....                      |           | 4,512      |           | 1,329,045  |
| Bonos.....                              |           | 1,012,039  | 6,941,063 | 76,321     |
| Butter.....                             | 7,225,238 | 87,638     | 7,442     | 90,017     |
| Cheese.....                             | 8,502     | 38,153     | 775,225   | 77         |
| Eggs.....                               | 286,469   | 61         | 363       | 127,860    |
| Feathers.....                           | 123       | 2,740      |           | 97,100     |
| Furs—Dressed.....                       |           | 376,627    |           | 130,480    |
| Undressed.....                          |           | 153,004    |           | 5,712      |
| Hides.....                              |           | 4,605      |           | 52         |
| Horns and Hoofs.....                    |           | 105        |           |            |
| Honey.....                              | 977       |            | 311       |            |



| ARTICLES                              | TOTAL EXPORTS.   |           |                  |           |
|---------------------------------------|------------------|-----------|------------------|-----------|
|                                       | 30th June, 1864. |           | 30th June, 1865. |           |
|                                       | Quantity.        | Value.    | Quantity.        | Value.    |
| <b>ANIMALS, &amp;c.—Continued.</b>    |                  | \$        |                  | \$        |
| <i>Produce of Animals.—Lard.</i>      |                  |           |                  |           |
| Port.....Brls.                        | 1,766            | 46,074    | 1,060            | 31,537    |
| Sheeps' Pelts.....Cwt.                | 26,365           | 192,688   | 66,856           | 496,844   |
| Tallow.....                           |                  | 190,070   |                  | 77,574    |
| Tongues.....Brls.                     | 242              | 5,398     | 27               | 716       |
| Vanessa.....Kgs.                      | 30               | 206       | 1                | 11        |
| Wool.....Number.                      | 175              | 1,359     | 186              | 801       |
|                                       | 2,986,235        | 1,224,562 | 3,079,032        | 1,363,168 |
| Total Animals and their Products..... |                  | 6,541,620 |                  | 8,466,382 |
| <b>AGRICULTURAL PRODUCTS:</b>         |                  |           |                  |           |
| Baleen.....                           |                  | 5,920     |                  | 2,636     |
| Barley and Rye.....Bushels            | 2,838,612        | 2,365,405 | 3,772,014        | 2,863,634 |
| Barley—Pot and Pearl.....Lbs.         | 24,682           | 972       | 7,568            | 643       |
| Beans.....Bushels                     | 36,559           | 33,660    | 92,441           | 69,609    |
| Bran.....Cwt.                         | 128,234          | 96,331    | 133,122          | 31,700    |
| Flax.....Bushels                      | 2,400            | 13,203    | 6,715            | 37,475    |
| Flax Seeds.....Bushels                | 20,837           | 34,157    | 10,311           | 13,928    |
| Flour.....Brls.                       | 1,026,133        | 4,536,594 | 764,344          | 3,493,367 |
| Fruit, (fresh).....Cwt.               | 8,108            | 19,100    | 5,010            | 14,462    |
| Hay.....Tons                          | 304              | 2,759     | 571              | 4,818     |
| Hemp.....Cwt.                         | 76               | 500       | 40               | 414       |
| Hops.....Cwt.                         | 85,263           | 13,628    | 76,436           | 25,565    |
| Indian Cera.....Lbs.                  | 26,617           | 14,122    | 73,913           | 59,533    |

|                                        |           |            |           |            |
|----------------------------------------|-----------|------------|-----------|------------|
| Mail.....Bus.                          | 464       | 500        | 978       | 1,000      |
| Maple Sugar.....Lbs.                   | 4,105     | 405        | 7,111     | 582        |
| Meal.....Brls.                         | 20,369    | 81,029     | 19,629    | 94,032     |
| Oats.....Bushels                       | 5,915,931 | 2,788,822  | 4,022,089 | 1,566,221  |
| Other Seeds.....                       | 20,009    | 31,853     | 20,221    | 38,048     |
| Pens.....                              | 1,303,870 | 807,313    | 596,232   | 436,085    |
| Tobacco.....Lbs.                       | 101,649   | 14,625     | 837,463   | 70,018     |
| Vegetables.....                        |           | 27,891     |           | 13,987     |
| Wheat.....Bushels                      | 2,775,760 | 2,591,080  | 1,628,127 | 1,540,166  |
| Total Agricultural Products.....       |           | 13,489,899 |           | 19,481,686 |
| <b>MANUFACTURES:</b>                   |           |            |           |            |
| Books.....                             |           | 6,322      |           | 4,253      |
| Biscuits.....Cwt.                      | 2,197     | 9,199      | 2,070     | 8,670      |
| Candles.....Lbs.                       | 8,700     | 1,044      | 8,776     | 998        |
| Carrriages.....Number.                 | 424       | 23,700     | 648       | 32,585     |
| Cottons.....                           |           | 6,193      |           | 2,170      |
| Furs.....                              |           | 925        |           | 10,290     |
| Glass.....                             |           | 175        |           | 785        |
| Ground Plaster and Lime.....           |           | 7,078      |           | 2,800      |
| Hartware.....                          |           | 52,129     |           | 125,040    |
| India Rubber.....                      |           | 16,520     |           | 10,530     |
| Indian Barkwork.....                   |           | 90         |           | 703        |
| Leather.....                           |           | 107,417    |           | 278,012    |
| Linon.....                             |           | 2,407      |           | 2,016      |
| Machinery.....                         |           | 46,577     |           | 69,004     |
| Musical Instruments.....               |           | 875        |           | 4,122      |
| Oil Cake.....                          |           | 18,918     |           | 53,244     |
| Rags.....                              |           | 57,465     |           | 65,292     |
| Soap.....Lbs.                          | 73,534    | 3,816      | 34,964    | 1,513      |
| Starch.....                            | 108,907   | 11,076     | 46,063    | 3,463      |
| Straw.....                             |           | 2,870      |           | 2,700      |
| Sugar Boxes.....Lbs.                   |           | 96,168     |           | 56,422     |
| Tobacco.....                           | 1,276,393 | 300,914    | 1,067,191 | 245,126    |
| Wood.....                              |           | 64,246     |           | 74,468     |
| Woolens.....                           |           | 8,981      |           | 12,313     |
| Liquore—Ale, Beer and Cider.....Galls. | 41,700    | 8,344      | 13,298    | 4,303      |
| Whisky.....                            | 15,023    | 5,851      | 25,409    | 11,093     |
| Other Spirits.....                     | 8,282     | 9,701      | 3,888     | 10,743     |
| Vinegar.....                           | 117       | 33         | 180       | 28         |
| Total, Manufactures.....               |           | 931,072    |           | 1,094,714  |

No. 14.—COMPARATIVE STATEMENT of the Quantity and Value of the Principal Articles, &c.—Continued.

| ARTICLES.                                                        |  | TOTAL EXPORTS.             |                  |                    |                  |
|------------------------------------------------------------------|--|----------------------------|------------------|--------------------|------------------|
|                                                                  |  | 30th June, 1864.           |                  | 30th June, 1865.   |                  |
|                                                                  |  | Quantity.                  | Value.           | Quantity.          | Value.           |
| COIN AND BULLION .....                                           |  |                            | \$ 1,703,785     |                    | \$ 1,688,191     |
| OTHER ARTICLES .....                                             |  |                            | 337,949          |                    | 339,812          |
|                                                                  |  |                            | 30th June, 1864. |                    | 30th June, 1865. |
| RECAPITULATION.                                                  |  |                            | \$               |                    | \$               |
| Products of Mines.....                                           |  |                            | 757,505          |                    | 574,664          |
| do. do. Fisheries.....                                           |  |                            | 770,507          |                    | 705,816          |
| do. do. Forest.....                                              |  |                            | 13,957,350       |                    | 14,283,207       |
| Animals, and their Products.....                                 |  |                            | 6,541,620        |                    | 5,486,382        |
| Agricultural Products.....                                       |  |                            | 13,489,899       |                    | 10,451,609       |
| Manufactures.....                                                |  |                            | 931,972          |                    | 1,094,714        |
| Coin and Bullion.....                                            |  |                            | 1,703,785        |                    | 1,688,191        |
| Other Articles.....                                              |  |                            | 337,949          |                    | 339,842          |
| Total Value of Exports.....                                      |  |                            | 38,490,647       |                    | 37,084,325       |
| Vessels built at Quebec and exported.....                        |  | No. Tons.                  |                  |                    |                  |
|                                                                  |  | 43—35,295, at \$41 per ton |                  | 51 ves.—35—33,114  |                  |
|                                                                  |  | 28—22,627, at \$40 “       |                  | 16—14,148, at \$43 |                  |
| Estimated Amount of Exports, short returned at Inland Ports..... |  |                            | 2,422,765        |                    | 1,923,594        |
| Grand Total of Exports.....                                      |  |                            | 2,804,779        |                    | 2,873,232        |
|                                                                  |  |                            | 43,718,191       |                    | 42,481,151       |

R. S. M. BOUCHEFFE,  
Commissioner of Customs.

No. 15.—STATEMENT shewing the Value of the Principal Articles Exported from Canada, *Seaward*, viâ the St. Lawrence, during the Fiscal Year ending 30th June, 1865.

| ARTICLES.                                                                                                               | Quantity. | Value.     |
|-------------------------------------------------------------------------------------------------------------------------|-----------|------------|
|                                                                                                                         |           | \$         |
| Animals..... No.                                                                                                        | 200       | 25,180     |
| Ashes—Pot and Pearl..... Barrels.                                                                                       | 28,161    | 874,402    |
| Biscuit.....                                                                                                            |           | 7,832      |
| Butter..... Cwt.                                                                                                        | 3,650,779 | 815,867    |
| Cheese..... do.                                                                                                         | 5,199     | 48,623     |
| Coin and Bullion.....                                                                                                   |           | 88,850     |
| Copper Ore..... Tons                                                                                                    | 4,722     | 385,356    |
| Fish—Dried and Pickled.....                                                                                             |           | 626,422    |
| Oil..... Gallons                                                                                                        | 89,897    | 57,380     |
| Flour and Meal..... Barrels.                                                                                            | 314,540   | 1,410,596  |
| Furs and Skins.....                                                                                                     |           | 154,490    |
| Lard..... Cwt.                                                                                                          | 629       | 8,278      |
| Leather.....                                                                                                            |           | 161,392    |
| Manufactures of Wood.....                                                                                               |           | 36,739     |
| Pork and Beef..... Barrels.                                                                                             | 9,921     | 158,008    |
| Timber—Ash..... Tons                                                                                                    | 3,122     | 19,651     |
| Birch..... do.                                                                                                          | 10,413    | 82,213     |
| Deals and Deal Ends..... Stand. Hund.                                                                                   | 62,631    | 2,318,354  |
| Elm..... Tons                                                                                                           | 48,344    | 333,978    |
| Lath..... Cords.                                                                                                        | 7,121     | 45,144     |
| Oak..... Tons.                                                                                                          | 79,272    | 918,437    |
| Planks and Boards..... M. Feet.                                                                                         | 2,225     | 32,991     |
| White Pine..... Tons.                                                                                                   | 546,087   | 2,737,670  |
| Red Pine..... do.                                                                                                       | 108,611   | 750,989    |
| Spars, Masts and Handspikes.....                                                                                        |           | 232,560    |
| Staves..... Mille.                                                                                                      | 5,206     | 538,379    |
| Walnut..... Tons.                                                                                                       | 1,312     | 33,272     |
| Other Woods.....                                                                                                        |           | 145,356    |
| Peas..... Bushels.                                                                                                      | 298,038   | 232,964    |
| Wheat.....                                                                                                              | 301,693   | 204,252    |
| Tobacco..... Lbs.                                                                                                       | 799,159   | 180,878    |
| Other Articles.....                                                                                                     |           | 172,189    |
|                                                                                                                         |           | 13,989,192 |
| Add—Goods in Transitu from United States.....                                                                           |           | 1,714,629  |
| Total Exports Seaward, viâ St. Lawrence.....                                                                            |           | 15,703,821 |
| <i>Recapitulation of Imports and Exports viâ the River St. Lawrence, during the fiscal year ending 30th June, 1865.</i> |           |            |
| Imports.....                                                                                                            |           | 18,538,810 |
| Goods in Transitu for United States.....                                                                                |           | 289,685    |
| Exports.....                                                                                                            |           | 13,989,192 |
| Goods in Transitu from United States.....                                                                               |           | 1,714,629  |
| Value of Ships built at Quebec.....                                                                                     |           | 1,923,594  |
| Total value of Imports and Exports viâ St. Lawrence.....                                                                |           | 36,455,910 |

R. S. M. BOUCHETTE,  
Commissioner of Customs.

No. 16.—STATISTICAL VIEW of the Commerce of Canada, exhibiting the Value of Exports to, and Imports from, Great Britain, her Colonies and Foreign Countries, together with the Tonnage of Vessels arriving and departing, during the Fiscal Year ending 30th June, 1865, including in such tonnage the vessels engaged in the Inland Trade.

|                                | COMMERCE.         |                   | SHIPPING.                   |                   |                             |                   |                  |                   |  |
|--------------------------------|-------------------|-------------------|-----------------------------|-------------------|-----------------------------|-------------------|------------------|-------------------|--|
|                                | Value of Exports. | Value of Imports. | Tonnage of British Vessels. |                   | Tonnage of Foreign Vessels. |                   | Total.           |                   |  |
|                                |                   |                   | Entered Inwards.            | Cleared Outwards. | Entered Inwards.            | Cleared Outwards. | Entered Inwards. | Cleared Outwards. |  |
| Great Britain .. .. .          | \$ 14,726,008     | \$ 21,035,871     |                             |                   |                             |                   |                  |                   |  |
| North American Colonies.....   | 1,065,057         | 511,570           |                             |                   |                             |                   |                  |                   |  |
| British West Indies.....       | 41,313            | 209,329           |                             |                   |                             |                   |                  |                   |  |
| United States of America ..... | 25,812,923        | 19,589,055        | 2,909,350                   | 3,008,506         | 2,235,266                   | 2,198,296         | 5,147,622        | 5,200,792         |  |
| France .....                   | 142,356           | 751,667           |                             |                   |                             |                   |                  |                   |  |
| Germany .....                  | 7,415             | 386,717           |                             |                   |                             |                   |                  |                   |  |
| Other Foreign Countries.....   | 636,079           | 2,136,260         |                             |                   |                             |                   |                  |                   |  |
| Totals.....                    | 42,481,151        | 44,620,469        |                             |                   |                             |                   |                  |                   |  |

NOTE.—For Tonnage of Sea-going Vessels, Inwards and Outwards, included in this Table, see Tables Nos. 25 and 29.

No. 17.—COMPARATIVE STATEMENT of the Value of Exports and Imports of Canada, during the Fiscal Years ending on 30th June, 1864 and 1865.

|                        | Exports.   | Imports.   | Total Exports and Imports. |
|------------------------|------------|------------|----------------------------|
|                        | \$         | \$         | \$                         |
| 1864 to 30th June..... | 43,718,191 | 49,753,469 | 93,471,660                 |
| 1865 do .....          | 42,481,151 | 44,620,469 | 87,101,620                 |
| Decrease in 1865 ..... | .....      | .....      | 5,370,040                  |
|                        |            |            | or 5½ per cent.            |

No. 18.—COMPARATIVE RETURN of the Value of the Exports of the Domestic Produce and Manufactures—the Value of the Goods entered for Consumption—and the Amount of Duties collected at each Port in Canada—during the Fiscal years ending respectively on 30th of June, 1864, and 1865.

| PORTS.                                                     | 1st July, 1863, to 30th June, 1864. |            |              | 1st July, 1864, to 30th June, 1865. |            |              |
|------------------------------------------------------------|-------------------------------------|------------|--------------|-------------------------------------|------------|--------------|
|                                                            | Exports.                            | Imports.   | Duty.        | Exports.                            | Imports.   | Duty.        |
|                                                            | \$                                  | \$         | \$ cts.      | \$                                  | \$         | \$ cts.      |
| Amberst                                                    |                                     | 7,965      | 144 01       |                                     |            |              |
| Amberstburgh                                               | 132,417                             | 36,791     | 3,031 29     | 101,928                             | 46,692     | 2,193 35     |
| Beauce                                                     |                                     | 2,935      | 54 95        |                                     |            |              |
| Belleville                                                 | 406,089                             | 122,406    | 12,184 65    | 319,730                             | 101,050    | 7,131 79     |
| Brantford                                                  | 315,774                             | 151,613    | 18,991 60    | 270,975                             | 131,024    | 16,430 02    |
| Brighton                                                   | 59,216                              | 10,114     | 337 09       | 59,543                              | 10,102     | 471 09       |
| Brockville                                                 | 223,244                             | 256,157    | 7,136 60     | 180,658                             | 268,790    | 10,973 00    |
| Burwell                                                    | 179,249                             | 13,160     | 1,120 60     | 202,943                             | 14,423     | 2,318 29     |
| Bytown                                                     | 300,020                             | 494,396    | 54,411 46    | 185,927                             | 378,675    | 54,860 17    |
| Chatham                                                    | 449,494                             | 112,090    | 7,012 48     | 445,908                             | 238,870    | 7,650 70     |
| Chippawa                                                   | 102,596                             | 521,989    | 1,215 24     | 93,176                              | 537,082    | 3,815 93     |
| Clarenceville                                              | 166,436                             | 8,336      | 399 75       | 165,086                             | 7,299      | 678 15       |
| Clifton                                                    | 2,311,538                           | 2,701,449  | 54,702 94    | 2,702,691                           | 3,257,028  | 43,224 88    |
| Costicook                                                  | 1,953,681                           | 451,081    | 7,838 58     | 2,092,944                           | 384,719    | 8,338 67     |
| Cobourg                                                    | 92,250                              | 123,257    | 5,483 93     | 159,387                             | 116,449    | 4,456 37     |
| Colborne                                                   | 14,310                              | 16,243     | 1,561 37     | 15,016                              | 21,643     | 941 52       |
| Cornwall                                                   | 27,072                              | 41,119     | 994 74       | 27,714                              | 17,604     | 830 87       |
| Côteau-du-Lac                                              | 1,065                               | 396        | 5 28         |                                     |            |              |
| Cramahé                                                    | 78,191                              | 41,137     | 560 00       | 115,022                             | 15,193     | 507 78       |
| Dalhousie                                                  | 74,723                              | 496,341    | 38,502 29    | 115,117                             | 383,570    | 22,955 13    |
| Darlington                                                 | 54,734                              | 29,260     | 2,822 28     | 152,603                             | 35,436     | 2,402 14     |
| Dover                                                      | 244,326                             | 42,266     | 7,086 19     | 148,086                             | 33,690     | 4,492 94     |
| Dundas                                                     | 294,659                             | 130,590    | 4,501 95     | 211,628                             | 119,465    | 3,832 25     |
| Dundee                                                     | 66,709                              | 101,907    | 1,176 92     | 88,884                              | 68,621     | 1,436 44     |
| Dunnville                                                  | 180,583                             | 34,520     | 1,020 39     | 167,521                             | 66,084     | 1,184 03     |
| Elgin                                                      | 9,001                               | 18,189     | 141 63       | 4,278                               | 4,706      | 60 40        |
| Fort Erie                                                  | 461,797                             | 125,038    | 10,278 66    | 593,054                             | 140,637    | 12,704 51    |
| Freightsburgh                                              | 89,952                              | 66,078     | 1,483 32     | 127,598                             | 64,682     | 1,836 05     |
| Gnanaque                                                   | 44,875                              | 23,308     | 916 85       | 46,206                              | 21,685     | 1,188 32     |
| Georgé                                                     | 708,829                             | 491,975    | 698 18       | 748,985                             | 553,892    | 194 90       |
| Georgville                                                 | 38,263                              | 7,224      | 1,421 42     |                                     |            |              |
| Goderich                                                   | 149,339                             | 126,458    | 2,993 48     | 196,170                             | 105,770    | 2,710 47     |
| Guelph                                                     | 281,342                             | 139,710    | 19,180 89    | 380,058                             | 83,896     | 12,859 46    |
| Hamilton                                                   | 977,990                             | 2,620,545  | 416,823 23   | 672,511                             | 2,087,332  | 382,079 50   |
| Hemmingford                                                | 270,889                             | 36,485     | 952 14       | 265,815                             | 38,326     | 1,588 24     |
| Hope                                                       | 623,327                             | 197,972    | 14,247 25    | 833,862                             | 159,179    | 16,032 31    |
| Isle Verte                                                 | 10,000                              |            |              |                                     |            |              |
| Kingston                                                   | 1,105,146                           | 3,829,885  | 89,274 87    | 951,928                             | 2,888,545  | 88,611 62    |
| Kingsville                                                 | 35,634                              | 8,105      | 898 33       | 22,202                              | 8,138      | 540 84       |
| Laocle                                                     | 133,996                             | 7,309      | 506 24       | 118,987                             | 7,916      | 712 58       |
| London                                                     | 258,172                             | 725,696    | 137,738 44   | 735,607                             | 593,128    | 121,338 36   |
| Maitland                                                   |                                     | 5,344      | 57 78        |                                     |            |              |
| Milford                                                    | 3,444                               | 564        | 24 65        |                                     |            |              |
| Montreal                                                   | 6,620,629                           | 21,226,835 | 3,601,572 52 | 5,139,670                           | 20,252,884 | 3,430,504 07 |
| Morrisburg                                                 | 48,534                              | 37,960     | 475 76       | 78,393                              | 53,764     | 534 63       |
| Napanee                                                    | 242,151                             | 45,618     | 1,640 31     | 228,734                             | 46,494     | 1,258 37     |
| New Carlisle                                               | 4,420                               | 3,627      | 461 43       | 2,833                               | 3,158      | 362 48       |
| Newcastle                                                  | 43,651                              | 16,196     | 3,298 38     | 70,183                              | 14,138     | 2,561 30     |
| Niagara                                                    | 70                                  | 18,940     | 4,749 05     |                                     | 27,732     | 7,286 62     |
| Oakville                                                   | 100,429                             | 15,897     | 1,492 03     | 62,963                              | 6,418      | 564 23       |
| Oshawa                                                     | 48,405                              | 55,332     | 8,246 71     | 111,580                             | 77,573     | 7,855 00     |
| Owen's Sound                                               | 8,103                               | 8,385      | 516 62       | 3,491                               | 4,315      | 247 07       |
| Paris                                                      | 165,680                             | 59,954     | 6,741 33     | 314,306                             | 40,116     | 3,529 89     |
| Penotanguishene                                            | 17,582                              | 303        | 49 83        | 34,151                              | 1,648      | 199 66       |
| Philipsburgh                                               | 49,436                              | 38,411     | 1,303 73     | 44,746                              | 32,318     | 2,209 59     |
| Pictou                                                     | 186,889                             | 20,126     | 1,264 31     | 211,739                             | 29,080     | 1,568 05     |
| Pottou                                                     | 3,245                               | 12,936     | 285 12       | 9,994                               | 15,756     | 474 00       |
| Prescott                                                   | 1,027,824                           | 1,784,081  | 11,661 90    | 1,445,143                           | 667,673    | 10,425 74    |
| Quebec                                                     | 11,006,383                          | 5,410,280  | 706,588 08   | 10,671,861                          | 4,470,207  | 605,865 21   |
| Queeston                                                   | 2,340                               | 9,000      | 1,192 99     |                                     | 6,119      | 1,167 74     |
| Rimouski                                                   | 72,446                              |            |              | 58,715                              | 38         | 7 52         |
| Rondeau                                                    | 26,566                              | 2,551      | 68 03        | 34,366                              | 1,120      | 16 07        |
| Rowan                                                      | 195,967                             | 29,563     | 1,207 00     | 246,658                             | 24,012     | 589 18       |
| Russeltown                                                 | 28,532                              | 20,104     | 810 12       | 54,133                              | 13,265     | 803 34       |
| Saint John's                                               | 3,456,434                           | 259,971    | 5,047 04     | 2,632,340                           | 257,639    | 7,247 11     |
| Sarnia                                                     | 356,423                             | 356,480    | 7,349 80     | 405,660                             | 340,167    | 6,198 75     |
| Saugeen                                                    | 16,386                              | 4,036      | 63 14        | 15,220                              | 3,078      | 27 67        |
| Sault Ste. Marie                                           | 310,637                             | 132,596    |              | 410,135                             | 130,740    |              |
| Stanley                                                    | 319,103                             | 41,789     | 780 55       | 217,340                             | 42,527     | 722 23       |
| Stanstead                                                  | 295,969                             | 89,418     | 4,980 48     | 387,168                             | 95,738     | 6,652 68     |
| Stratford                                                  | 211,261                             | 46,851     | 2,824 69     | 373,673                             | 46,771     | 2,831 60     |
| Sutton                                                     | 63,290                              | 12,912     | 1,020 91     | 48,700                              | 14,472     | 956 48       |
| Three Rivers                                               | 10,500                              | 343        | 4 60         |                                     |            |              |
| Toronto                                                    | 1,768,305                           | 5,030,014  | 749,655 21   | 1,474,498                           | 4,328,963  | 688,498 96   |
| Trenton                                                    | 309,158                             | 19,466     | 587 28       | 193,769                             | 10,309     | 207 27       |
| Wallaceburgh                                               | 166,106                             | 57,921     | 1,915 45     | 171,372                             | 61,608     | 1,018 40     |
| Whitby                                                     | 224,190                             | 35,994     | 4,104 85     | 416,843                             | 34,565     | 4,231 80     |
| Windsor                                                    | 221,300                             | 364,702    | 15,389 51    | 228,123                             | 373,261    | 16,619 08    |
| Woodstock                                                  | 86,496                              | 49,254     | 4,603 61     | 89,762                              | 53,462     | 5,983 33     |
|                                                            | 40,913,412                          | 49,753,469 | 6,081,916 79 | 39,607,919                          | 44,620,469 | 5,663,377 80 |
| Estimated amount of Exports short returned at Inland Ports | 2,804,779                           |            |              | 2,873,232                           |            |              |
| Totals                                                     | 43,718,191                          | 49,753,469 | 6,081,916 79 | 42,481,151                          | 44,620,469 | 5,663,377 80 |

o. 1 9.—STATEMENT of the Gross and Net Revenue received from Customs, for the Fiscal Year ending 30th June, 1865.

| 1865.                                | \$          | cts. |
|--------------------------------------|-------------|------|
| Gross Receipts of Duties .....       | † 5,664,392 | 76   |
| Charges for Collection.....          | 377,109     | 23   |
| Less—Return Duties and Balances..... | 5,237,293   | 53   |
| Net Revenue of Customs Duties.....   | 23,628      | 75   |
|                                      | 5,263,054   | 78   |

† Norz.—In this is included the sum of \$846.22, being amount of Warehouse account at Quebec and Toronto.

R. S. M. BOUCHETTE,  
*Commissioner of Customs.*

No. 20.—COMPARATIVE STATEMENT of the Quantity and Value of Goods Imported into the Free Port of Gaspé from British and Foreign Ports, during the Fiscal Years ending on the 30th June, 1864 and 1865.

| ARTICLES.                                                              | 1864.     |         | 1865.     |           |
|------------------------------------------------------------------------|-----------|---------|-----------|-----------|
|                                                                        | Quantity. | Value.  | Quantity. | Value.    |
| Spirits—Whisky.....Gallons.                                            | 621       | \$ 600  | 695       | \$ 741    |
| Brandy.....do                                                          | 1,843     | 2,851   | 3,285     | 5,321     |
| Gin.....do                                                             | 43,590    | 16,837  | 40,136    | 15,160    |
| Rum.....do                                                             | 10,589    | 5,442   | 12,982    | 7,923     |
| Spirits of Wine and Alcohol.....do                                     | 99        | 73      |           |           |
| Cordials.....do                                                        | 130       | 125     | 18        | 71        |
| Coffee—Green.....Lbs.                                                  | 23,919    | 4,036   | 27,040    | 4,412     |
| do Roasted or Ground.....do                                            | 1,275     | 155     | 784       | 96        |
| Cigars.....Mills.                                                      | 37        | 197     | 12        | 135       |
| Molasses.....Gallons.                                                  | 97,029    | 26,061  | 90,142    | 25,696    |
| Sugar—Refined or White Bastard.....Lbs.                                | 13,941    | 1,213   | 20,992    | 1,849     |
| do other than above.....do                                             | 142,850   | 7,857   | 135,295   | 8,717     |
| Confectionery.....do                                                   | 4,631     | 868     | 6,733     | 1,227     |
| Tea.....do                                                             | 106,117   | 51,731  | 106,776   | 32,732    |
| Tobacco, Manufactured.....do                                           | 55,325    | 15,618  | 43,440    | 10,889    |
| Sufl.....do                                                            | 41        | 13      | 49        | 17        |
| Spices.....do                                                          | 834       | 155     | 4,198     | 526       |
| Dried Fruits and Nuts.....do                                           | 17,436    | 1,313   | 18,658    | 1,542     |
| Starch.....do                                                          | 816       | 81      | 497       | 42        |
| Soap.....do                                                            | 48,755    | 2,939   | 45,821    | 2,550     |
| Patent Medicines & Medicinal Preparations.....do                       |           | 126     |           | 239       |
| Malt Liquors in Bottles.....Dozens.                                    | 345       | 553     | 336       | 616       |
| Wine of all kinds in Wood.....Gallons.                                 | 2,758     | 2,261   | 1,847     | 2,080     |
| do do in Bottles.....Dozens.                                           | 296       | 2,010   | 359       | 1,630     |
| Wearing Apparel.....do                                                 |           | 11,466  |           | 16,892    |
| Manufactures of Leather.....do                                         |           | 13,296  |           | 13,706    |
| do of Woollens.....do                                                  |           | 40,079  |           | 41,354    |
| do of Cottons.....do                                                   |           | 61,982  |           | 81,378    |
| do of Hardware.....do                                                  |           | 23,329  |           | 28,620    |
| do of Glassware.....do                                                 |           | 1,160   |           | 2,391     |
| do of Fancy Goods.....do                                               |           | 968     |           | 1,342     |
| do of Wood.....do                                                      |           | 3,184   |           | 1,972     |
| Candles.....do                                                         |           | 1,501   |           | 1,389     |
| Crockery and Earthenware.....do                                        |           | 6,267   |           | 6,109     |
| Cordage.....do                                                         |           | 13,165  |           | 12,270    |
| Gunpowder.....do                                                       |           | 646     |           | 910       |
| Oils—Rectified or Prepared.....Gallons.                                | 4,298     | 3,951   | 4,670     | 3,850     |
| Jewellery and Watches.....do                                           |           | 116     |           |           |
| Iron.....do                                                            |           | 4,158   |           | 5,433     |
| Ship's Sails—Ready Made.....do                                         |           | 3,591   |           | 2,541     |
| Steel—Wrought or Cast.....do                                           |           | 162     |           | 187       |
| Other Articles.....do                                                  |           | 51,237  |           | 61,239    |
| Total Dutiable Goods.....do                                            |           | 366,286 |           | 411,844   |
| Free Goods—Coin and Bullion.....do                                     |           | 730     |           |           |
| Other Free Goods.....do                                                |           | 124,959 |           | 142,048   |
| Totals.....do                                                          |           | 491,975 |           | 553,892   |
| Value of Imports at Gaspé and Outports, in the fiscal year 1864.....do |           |         |           | \$491,975 |
| do do in 1865.....do                                                   |           |         |           | 553,892   |
| Increase in 1865.....do                                                |           |         |           | 61,917    |

R. S. M. BOUCHETTE,  
Commissioner of Customs.

No. 21.—COMPARATIVE STATEMENT of the Quantity and Value of Goods Imported into the Free Ports of Sault Ste. Marie from British and Foreign Ports, during the Fiscal Years ending on the 30th June, 1864 and 1865.

| ARTICLES.                                    | 1864.     |         | 1865.     |         |
|----------------------------------------------|-----------|---------|-----------|---------|
|                                              | Quantity. | Value.  | Quantity. | Value.  |
|                                              |           | \$      |           | \$      |
| Spirits,—Whisky.....Gallons.                 | 166       | 84      | 77        | 85      |
| Brandy....." "                               | 1,979     | 2,426   | 636       | 786     |
| Gin....." "                                  | 1,340     | 305     | 1,065     | 359     |
| Rum....." "                                  | 117       | 69      | 152       | 61      |
| Cordials....." "                             | 5         | 10      | 120       | 66      |
| Coffee, Green.....Lbs.                       | 1,933     | 302     | 1,926     | 368     |
| do Roasted or Ground....." "                 | 256       | 46      | 313       | 60      |
| Cigars.....Mille.                            | 11        | 105     | 46        | 556     |
| Vinegar.....Gallons.                         | 218       | 41      | 133       | 31      |
| Molasses....." "                             | 568       | 181     | 652       | 254     |
| Sugar, Refined or White Bastard.....Lbs.     | 20,711    | 2,208   | 2,880     | 1,340   |
| do other than above....." "                  | 78,596    | 6,537   | 101,618   | 1,403   |
| Confectionery....." "                        | 2,773     | 652     | 682       | 170     |
| Tea....." "                                  | 12,887    | 6,875   | 15,117    | 7,463   |
| Tobacco; Manufactured....." "                | 7,310     | 2,810   | 6,693     | 3,661   |
| Dried Fruits and Nuts....." "                | 9,921     | 800     | 12,937    | 751     |
| Soap....." "                                 | 7,193     | 373     | 8,203     | 732     |
| Starch....." "                               | 71        | 4       | 391       | 30      |
| Wine of all kinds in Wood.....Gallons.       | 6,624     | 1,961   | 1,866     | 1,675   |
| do in Bottles.....Dozens                     | 94        | 243     | 32        | 106     |
| Wearing Apparel....." "                      |           | 15,485  |           | 9,685   |
| Manufactures of Leather....." "              |           | 2,733   |           | 1,569   |
| do of Woollens....." "                       |           | 24,311  |           | 18,497  |
| do of Cottons....." "                        |           | 11,925  |           | 9,327   |
| do of Silks and Velvets....." "              |           | 1,516   |           | 45      |
| do of Hardwar....." "                        |           | 5,635   |           | 5,127   |
| do of Glassware....." "                      |           | 677     |           | 318     |
| do of Fancy Goods....." "                    |           | 731     |           | 566     |
| do of Wood....." "                           |           | 462     |           | 378     |
| Candles....." "                              |           | 468     |           | 707     |
| Crockery and Earthenware....." "             |           | 114     |           | 219     |
| Cordage....." "                              |           | 3       |           | 155     |
| Gunpowder....." "                            |           | 3,809   |           | 3,238   |
| Hay.....Tons.                                | 32        | 502     | 95        | 1,660   |
| Leather Tanned....." "                       |           | 72      |           | 645     |
| Machinery....." "                            |           | 681     |           | 10,043  |
| Musical Instruments....." "                  |           |         |           | 578     |
| Oils—Rectified or Prepared.....Gallons.      | 529       | 495     | 446       | 291     |
| Small Wares....." "                          |           | 1,708   |           | 1,059   |
| Brass or Copper Wire, and Wire Cloth....." " |           | 376     |           | 293     |
| Jewellery and Watches....." "                |           | 81      |           | 38      |
| Iron....." "                                 |           | 601     |           | 1,594   |
| Steel Wrought or Cast....." "                |           | 1,000   |           |         |
| Other Articles....." "                       |           | 7,285   |           | 7,254   |
| Total Dutiable Goods....." "                 |           | 107,152 |           | 96,576  |
| Free Goods....." "                           |           | 25,414  |           | 34,164  |
| Totals....." "                               |           | 132,566 |           | 130,740 |

Value of Imports at Sault Ste. Marie in the fiscal year 1864..... \$132,566  
do do do 1865..... 130,740  
Decrease in 1865..... 1,826

R. S. M. BOUCHETTE,  
Commissioner of Customs.



No. 22.—STATEMENT of the Quantity and Value of Goods Exported from the Free Ports of Gaspé and Sault Ste. Marie to British and Foreign Ports during the Fiscal Year ending on the 30th June, 1865.

| ARTICLES.                                                                    | GASPE.    |         | SAULT STE. MARIE. |         |
|------------------------------------------------------------------------------|-----------|---------|-------------------|---------|
|                                                                              | Quantity. | Value.  | Quantity.         | Value.  |
|                                                                              |           | \$      |                   | \$      |
| Copper Ore.....                                                              |           |         |                   | 382,458 |
| Stone..... Tons.                                                             | 15        | 30      |                   |         |
| Fish—Dried and Smoked..... Cwt.                                              | 149,608   | 579,390 |                   |         |
| Pickled..... Brls.                                                           | 60,710    | 46,182  | 152               | 609     |
| Oil..... Gallons.                                                            | 89,897    | 57,380  |                   |         |
| Furs or Skins, the produce of Fish, or Creatures }<br>living in the Sea..... |           | 8,359   |                   |         |
| Timber—Staves..... Mille.                                                    | 73        | 548     |                   |         |
| Scantling..... Pieces.                                                       | 1,471     | 2,225   |                   |         |
| Deals..... Stand. Hund.                                                      | 50        | 1,154   |                   |         |
| Planks and Boards..... M. Feet.                                              | 169       | 1,492   |                   |         |
| Masts and Spars..... Pieces.                                                 | 97        | 495     |                   |         |
| Lath and Lathwood..... Cords.                                                | 52        | 250     |                   |         |
| Shingles..... Mille.                                                         | 8,829     | 10,881  |                   |         |
| Oars..... Pairs.                                                             | 39        | 39      |                   |         |
| Saw Logs..... Number.                                                        |           |         | 2,000             | 1,500   |
| Other Woods.....                                                             |           | 260     |                   | 760     |
| Produce of Animals.—Beef..... Cwt.                                           | 100       | 560     |                   |         |
| Butter..... Lbs.                                                             | 9,647     | 1,801   |                   |         |
| Eggs..... Dozens.                                                            | 3,427     | 349     |                   |         |
| Furs, undressed.....                                                         |           | 506     |                   | 17,478  |
| Pork..... Cwt.                                                               | 77        | 793     |                   |         |
| Agricultural Products—Flour..... Barrels.                                    | 176       | 979     | 40                | 200     |
| Oats..... Bushels.                                                           | 3,712     | 1,831   |                   |         |
| Vegetables.....                                                              |           | 20      |                   |         |
| Manufactures—Biscuits..... Cwt.                                              | 12        | 53      |                   |         |
| Woollens.....                                                                |           | 240     |                   | 1,350   |
| Wood.....                                                                    |           | 264     |                   |         |
| Other Articles.....                                                          |           | 32,904  |                   | 5,780   |
| Totals.....                                                                  |           | 748,985 |                   | 410,135 |

R. S. M. BOUCHETTE,

Commissioner of Customs.

No. 23.—STATEMENT of the Quantity and Value of Goods Imported into the Free Ports of Gaspé and Sault Ste. Marie, from other Canadian Ports, during the Fiscal Year ending on the 30th June, 1865.

| ARTICLES.                                 | GASPÉ.    |         | SAULT STE. MARIE. |        |
|-------------------------------------------|-----------|---------|-------------------|--------|
|                                           | Quantity. | Value.  | Quantity.         | Value. |
| Ale, Beer and Porter.....Galls.           | 2,430     | \$ 792  | 120               | \$ 46  |
| Ammunition and Guns.....                  |           | 294     |                   | 3,337  |
| Biscuits.....Brls.                        |           | 14,043  |                   |        |
| Boots and Shoes.....                      |           | 8,814   |                   |        |
| Brandy.....Galls.                         | 199       | 271     | 373               | 651    |
| Brooms and Brushes.....                   |           | 232     |                   |        |
| Butter.....Lbs.                           | 67,466    | 11,856  |                   |        |
| Candles.....                              | 22,872    | 2,640   |                   | 15     |
| Cheese.....                               | 1,757     | 220     |                   |        |
| Clothing.....                             |           | 100     |                   | 5,912  |
| Coal Oil.....Galls.                       | 2,325     | 1,055   | 30                | 16     |
| Coffee.....Lbs.                           | 2,371     | 570     | 588               | 93     |
| Cordage.....                              |           | 31      |                   |        |
| Cottons.....                              |           |         |                   | 10,052 |
| Deals.....                                |           | 3,561   |                   |        |
| Dry Goods.....                            |           | 24,621  |                   | 805    |
| Fruit—Dry and Green.....                  |           | 1,833   |                   | 800    |
| Fish.....                                 |           | 22,056  |                   |        |
| Flour.....Brls.                           | 31,595    | 148,467 |                   |        |
| Gin.....Galls.                            | 6,988     | 2,193   | 208               | 48     |
| Glass and Earthenware.....                |           | 2,571   |                   |        |
| Groceries.....                            |           | 3,726   |                   |        |
| Hardware.....                             |           | 11,415  |                   | 274    |
| Iron.....                                 |           | 931     |                   | 2,242  |
| Lard.....Lbs.                             | 22,388    | 2,856   |                   |        |
| Leather.....                              |           | 6,286   |                   |        |
| Manufactures of Wood.....                 |           | 5,534   |                   |        |
| Meal.....Brls.                            | 111       | 541     |                   |        |
| Molasses.....Galls.                       | 4,852     | 1,827   | 810               | 293    |
| Medicines and Medicinal Preparations..... |           | 546     |                   |        |
| Nets, Lines and Twines, &c.....           |           | 3,176   |                   | 2,301  |
| Oats and Barley.....Bush.                 | 237       | 527     | 15                | 11     |
| Paints.....                               |           | 753     |                   | 92     |
| Peas and Beans.....Bushels.               | 1,568     | 4,676   |                   |        |
| Rice.....Cwt.                             | 215       | 818     |                   |        |
| Salt.....Bags.                            | 34,129    | 5,218   | 604               | 328    |
| Shingles.....                             |           | 167     |                   |        |
| Ships' Rigging.....                       |           | 474     |                   |        |
| Soup.....Lbs.                             | 22,725    | 1,183   | 5,560             | 263    |
| Sugar.....                                | 19,579    | 1,480   | 67,507            | 3,746  |
| Tea.....                                  | 18,493    | 6,705   | 23,060            | 9,118  |
| Tobacco.....                              | 35,781    | 6,774   | 481               | 260    |
| Vegetables.....                           |           | 1,676   |                   |        |
| Vinegar.....Galls.                        | 357       | 164     |                   |        |
| Whisky.....                               | 4,571     | 2,482   | 2,297             | 1,122  |
| Wine.....                                 | 1,084     | 1,135   | 200               | 224    |
| Woolens.....                              |           | 985     |                   | 18,211 |
| Unenumerated Articles.....                |           | 57,585  |                   | 11,746 |
| Totals.....                               |           | 375,960 |                   | 72,016 |

R. S. M. BOUCHETTE,  
Commissioner of Customs.

No. 24.—STATEMENT of British and Foreign Vessels entered inwards (from sea) with Cargoes or in Ballast, at the Ports of Quebec, Montreal, Gaspé and Outports, New Carlisle, Rimouski, Hamilton Sault Ste. Marie and Toronto, during the Fiscal Year ending 30th June, 1864.

| From what Place or Country.     | With Cargoes.   |                |               |                 |               |            | In Ballast.     |                |              |                 |               |              |
|---------------------------------|-----------------|----------------|---------------|-----------------|---------------|------------|-----------------|----------------|--------------|-----------------|---------------|--------------|
|                                 | British.        |                |               | Foreign.        |               |            | British.        |                |              | Foreign.        |               |              |
|                                 | No. of Vessels. | Tons.          | Men.          | No. of Vessels. | Tons.         | Men.       | No. of Vessels. | Tons.          | Men.         | No. of Vessels. | Tons.         | Men.         |
| United Kingdom.....             | 411             | 221,824        | 10,327        | 22              | 12,929        | 310        | 268             | 178,020        | 4,647        | 26              | 20,719        | 522          |
| Nova Scotia.....                | 42              | 8,451          | 371           | .....           | .....         | .....      | 20              | 0,897          | 235          | .....           | 2,148         | 77           |
| New Brunswick.....              | 33              | 2,440          | 143           | .....           | .....         | .....      | 15              | 827            | 61           | .....           | 437           | 13           |
| Newfoundland.....               | 42              | 3,102          | 197           | .....           | .....         | .....      | 23              | 4,425          | 178          | .....           | 355           | 11           |
| Prince Edward's Island.....     | 7               | 391            | 28            | .....           | .....         | .....      | 1               | 248            | 10           | .....           | .....         | .....        |
| St. Pierre-Miquelon.....        | 1               | 32             | 1             | .....           | .....         | .....      | 1               | 78             | 5            | .....           | .....         | .....        |
| Islands of Canada.....          | 155             | 7,928          | 628           | .....           | .....         | .....      | 51              | 1,585          | 127          | .....           | .....         | .....        |
| French West Indies.....         | 4               | 2,822          | 55            | .....           | .....         | .....      | 1               | 971            | 20           | .....           | .....         | .....        |
| United States.....              | 3               | 134            | 24            | .....           | .....         | .....      | 45              | 80,010         | 760          | .....           | 3,357         | 121          |
| British West Indies.....        | 2               | 301            | 12            | .....           | .....         | .....      | 8               | 5,426          | 128          | .....           | 670           | 10           |
| Spanish West Indies.....        | 2               | 711            | 19            | .....           | .....         | .....      | 3               | 2,606          | 65           | .....           | 492           | 14           |
| South America.....              | 6               | 2,170          | 61            | .....           | .....         | .....      | 5               | 5,271          | 114          | .....           | .....         | .....        |
| France.....                     | 2               | 845            | 26            | .....           | .....         | .....      | 7               | 5,101          | 119          | .....           | 2,379         | 72           |
| Spain.....                      | 1               | 711            | 19            | .....           | .....         | .....      | 41              | 21,804         | 570          | .....           | 10,151        | 280          |
| Portugal.....                   | 1               | 1,411          | 42            | .....           | .....         | .....      | 2               | 1,159          | 31           | .....           | 1,242         | 47           |
| Denmark.....                    | 4               | 203            | 8             | .....           | .....         | .....      | 1               | 700            | 20           | .....           | 343           | 12           |
| Belgium.....                    | 1               | 294            | 9             | .....           | .....         | .....      | 3               | 2,240          | 52           | .....           | 1,179         | 28           |
| Holland.....                    | 1               | .....          | .....         | .....           | .....         | .....      | .....           | .....          | .....        | .....           | 1,668         | 45           |
| Hamburg.....                    | 1               | .....          | .....         | .....           | .....         | .....      | .....           | .....          | .....        | .....           | 2,220         | 80           |
| Bremen.....                     | 1               | .....          | .....         | .....           | .....         | .....      | .....           | .....          | .....        | .....           | 452           | 13           |
| Norway.....                     | 1               | .....          | .....         | .....           | .....         | .....      | .....           | .....          | .....        | .....           | 20,028        | 580          |
| Sweden.....                     | 1               | .....          | .....         | .....           | .....         | .....      | .....           | .....          | .....        | .....           | 1,836         | 44           |
| <b>Totals.....</b>              | <b>718</b>      | <b>354,924</b> | <b>12,195</b> | <b>52</b>       | <b>26,093</b> | <b>763</b> | <b>527</b>      | <b>307,335</b> | <b>7,935</b> | <b>169</b>      | <b>87,324</b> | <b>2,346</b> |
| Prussia.....                    | .....           | .....          | .....         | .....           | .....         | .....      | .....           | .....          | .....        | .....           | .....         | .....        |
| Malta.....                      | .....           | .....          | .....         | .....           | .....         | .....      | .....           | .....          | .....        | .....           | .....         | .....        |
| Azores, or Western Islands..... | .....           | .....          | .....         | .....           | .....         | .....      | .....           | .....          | .....        | .....           | .....         | .....        |
| Africa.....                     | .....           | .....          | .....         | .....           | .....         | .....      | .....           | .....          | .....        | .....           | .....         | .....        |
| Gibraltar.....                  | .....           | .....          | .....         | .....           | .....         | .....      | .....           | .....          | .....        | .....           | .....         | .....        |
| Italy.....                      | .....           | .....          | .....         | .....           | .....         | .....      | .....           | .....          | .....        | .....           | .....         | .....        |
| Sardinia.....                   | .....           | .....          | .....         | .....           | .....         | .....      | .....           | .....          | .....        | .....           | .....         | .....        |
| Egypt.....                      | .....           | .....          | .....         | .....           | .....         | .....      | .....           | .....          | .....        | .....           | .....         | .....        |
| <b>Totals.....</b>              | <b>135</b>      | <b>111,128</b> | <b>5,013</b>  | <b>1</b>        | <b>209</b>    | <b>10</b>  | <b>5</b>        | <b>3,705</b>   | <b>102</b>   | <b>3</b>        | <b>1,263</b>  | <b>55</b>    |
| United Kingdom.....             | 52              | 7,277          | 217           | .....           | .....         | .....      | .....           | .....          | .....        | .....           | .....         | .....        |
| Nova Scotia.....                | 6               | 204            | 25            | .....           | .....         | .....      | .....           | .....          | .....        | .....           | .....         | .....        |
| New Brunswick.....              | 12              | 1,493          | 78            | .....           | .....         | .....      | .....           | .....          | .....        | .....           | .....         | .....        |
| Newfoundland.....               | 2               | 141            | 8             | .....           | .....         | .....      | .....           | .....          | .....        | .....           | .....         | .....        |
| Prince Edward's Island.....     | 8               | 388            | 34            | .....           | .....         | .....      | .....           | .....          | .....        | .....           | .....         | .....        |
| Free Ports of Canada.....       | 10              | 2,115          | 79            | .....           | .....         | .....      | .....           | .....          | .....        | .....           | .....         | .....        |
| Spanish West Indies.....        | 9               | 2,923          | 97            | .....           | .....         | .....      | .....           | .....          | .....        | .....           | .....         | .....        |
| France.....                     | 1               | 144            | 7             | .....           | .....         | .....      | .....           | .....          | .....        | .....           | .....         | .....        |
| Spain.....                      | 5               | 1,080          | 46            | .....           | .....         | .....      | .....           | .....          | .....        | .....           | .....         | .....        |
| Portugal.....                   | 1               | 204            | 8             | .....           | .....         | .....      | .....           | .....          | .....        | .....           | .....         | .....        |
| Holland.....                    | 1               | 294            | 10            | .....           | .....         | .....      | .....           | .....          | .....        | .....           | .....         | .....        |
| Hamburg.....                    | .....           | .....          | .....         | .....           | .....         | .....      | .....           | .....          | .....        | .....           | .....         | .....        |
| Norway.....                     | .....           | .....          | .....         | .....           | .....         | .....      | .....           | .....          | .....        | .....           | .....         | .....        |
| China.....                      | .....           | .....          | .....         | .....           | .....         | .....      | .....           | .....          | .....        | .....           | .....         | .....        |
| Singapore.....                  | .....           | .....          | .....         | .....           | .....         | .....      | .....           | .....          | .....        | .....           | .....         | .....        |
| <b>Totals.....</b>              | <b>246</b>      | <b>129,253</b> | <b>5,768</b>  | <b>6</b>        | <b>1,477</b>  | <b>55</b>  | <b>3</b>        | <b>555</b>     | <b>25</b>    | <b>2</b>        | <b>635</b>    | <b>22</b>    |

PORT OF MONTREAL.

| From what Place or Country. | With Cargoes.   |        |       |                 |       |      | In Ballast.     |       |      |                 |       |      |
|-----------------------------|-----------------|--------|-------|-----------------|-------|------|-----------------|-------|------|-----------------|-------|------|
|                             | British.        |        |       | Foreign.        |       |      | British.        |       |      | Foreign.        |       |      |
|                             | No. of Vessels. | Tons.  | Men.  | No. of Vessels. | Tons. | Men. | No. of Vessels. | Tons. | Men. | No. of Vessels. | Tons. | Men. |
| United Kingdom.....         | 32              | 4,674  | 263   |                 |       |      | 2               | 548   | 24   |                 |       |      |
| Nova Scotia.....            | 61              | 3,603  | 335   |                 |       |      | 51              | 2,592 | 315  |                 |       |      |
| New Brunswick.....          | 29              | 2,948  | 211   |                 |       |      | 22              | 1,231 | 108  |                 |       |      |
| Newfoundland.....           |                 |        |       |                 |       |      | 20              | 2,006 | 136  |                 |       |      |
| Prince Edward's Island..... | 11              | 363    | 41    |                 |       |      | 1               | 59    | 4    |                 |       |      |
| St. Pierre-Miquelon.....    | 1               | 35     | 4     | 1               | 27    | 9    |                 |       |      | 3               | 75    | 22   |
| United States.....          | 8               | 904    | 56    | 3               | 299   | 16   |                 |       |      |                 |       |      |
| British West Indies.....    | 4               | 443    | 31    |                 |       |      |                 |       |      |                 |       |      |
| South America.....          | 20              | 2,402  | 140   |                 |       |      |                 |       |      | 1               | 130   | 8    |
| Spain.....                  | 1               | 63     | 6     |                 |       |      |                 |       |      |                 |       |      |
| Portugal.....               |                 |        |       |                 |       |      | 2               | 401   | 21   |                 |       |      |
| Hamburg.....                |                 |        |       |                 |       |      | 1               | 360   | 12   |                 |       |      |
| Gibraltar.....              |                 |        |       |                 |       |      | 2               | 227   | 15   |                 |       |      |
| Italy.....                  |                 |        |       |                 |       |      |                 |       |      |                 |       |      |
| Totals.....                 | 167             | 15,435 | 1,087 | 4               | 326   | 25   | 103             | 7,640 | 647  | 3               | 75    | 22   |

PORT OF NEW CARLISLE.

|                           |    |     |    |  |  |  |   |     |    |  |  |  |
|---------------------------|----|-----|----|--|--|--|---|-----|----|--|--|--|
| United Kingdom.....       | 8  | 108 | 20 |  |  |  | 1 | 166 | 6  |  |  |  |
| New Brunswick.....        | 10 | 78  | 24 |  |  |  | 3 | 340 | 17 |  |  |  |
| Free Ports of Canada..... |    |     |    |  |  |  |   |     |    |  |  |  |
| Totals.....               | 18 | 186 | 44 |  |  |  | 4 | 506 | 23 |  |  |  |

| PORT OF RIMOUSKI.               |                 |       |      |                 |       |      |                 |       |      |                 |       |      |
|---------------------------------|-----------------|-------|------|-----------------|-------|------|-----------------|-------|------|-----------------|-------|------|
| From what Place or Country.     | With Cargoes.   |       |      |                 |       |      | In Ballast.     |       |      |                 |       |      |
|                                 | British.        |       |      | Foreign.        |       |      | British.        |       |      | Foreign.        |       |      |
|                                 | No. of Vessels. | Tons. | Men. | No. of Vessels. | Tons. | Men. | No. of Vessels. | Tons. | Men. | No. of Vessels. | Tons. | Men. |
| United Kingdom.....             |                 |       |      |                 |       |      | 7               | 6,355 | 140  |                 |       |      |
| Free Ports of Canada—Gaspe..... |                 |       |      |                 |       |      | 10              | 530   | 44   |                 |       |      |
| United States.....              |                 |       |      |                 |       |      |                 |       |      | 3               | 3,211 | 59   |
| Totals.....                     |                 |       |      |                 |       |      | 17              | 6,915 | 184  | 3               | 3,211 | 59   |

| PORT OF HAMILTON.           |                 |       |      |                 |       |      |                 |       |      |                 |       |      |
|-----------------------------|-----------------|-------|------|-----------------|-------|------|-----------------|-------|------|-----------------|-------|------|
| From what Place or Country. | With Cargoes.   |       |      |                 |       |      | In Ballast.     |       |      |                 |       |      |
|                             | British.        |       |      | Foreign.        |       |      | British.        |       |      | Foreign.        |       |      |
|                             | No. of Vessels. | Tons. | Men. | No. of Vessels. | Tons. | Men. | No. of Vessels. | Tons. | Men. | No. of Vessels. | Tons. | Men. |
| United Kingdom.....         | 2               | 596   | 22   |                 |       |      |                 |       |      |                 |       |      |
| Total.....                  | 2               | 596   | 22   |                 |       |      |                 |       |      |                 |       |      |

| PORT OF SAULT STE. MARIE.   |                 |       |      |                 |       |      |                 |       |      |                 |       |      |
|-----------------------------|-----------------|-------|------|-----------------|-------|------|-----------------|-------|------|-----------------|-------|------|
| From what Place or Country. | With Cargoes.   |       |      |                 |       |      | In Ballast.     |       |      |                 |       |      |
|                             | British.        |       |      | Foreign.        |       |      | British.        |       |      | Foreign.        |       |      |
|                             | No. of Vessels. | Tons. | Men. | No. of Vessels. | Tons. | Men. | No. of Vessels. | Tons. | Men. | No. of Vessels. | Tons. | Men. |
| United Kingdom.....         | 6               | 2,001 | 65   |                 |       |      |                 |       |      |                 |       |      |
| Total.....                  | 5               | 2,001 | 65   |                 |       |      |                 |       |      |                 |       |      |

| PORT OF TORONTO.            |                 |       |      |                 |       |      |                 |       |      |                 |       |      |
|-----------------------------|-----------------|-------|------|-----------------|-------|------|-----------------|-------|------|-----------------|-------|------|
| From what Place or Country. | With Cargoes.   |       |      |                 |       |      | In Ballast.     |       |      |                 |       |      |
|                             | British.        |       |      | Foreign.        |       |      | British.        |       |      | Foreign.        |       |      |
|                             | No. of Vessels. | Tons. | Men. | No. of Vessels. | Tons. | Men. | No. of Vessels. | Tons. | Men. | No. of Vessels. | Tons. | Men. |
| United Kingdom.....         | 4               | 1,127 | 39   |                 |       |      |                 |       |      |                 |       |      |
| Nova Scotia.....            | 3               | 727   | 27   |                 |       |      |                 |       |      |                 |       |      |
| Total.....                  | 7               | 1,853 | 66   |                 |       |      |                 |       |      |                 |       |      |

R. S. M. BOUCHETTE,  
Commissioner of Customs.

No. 25.—RETURN of the Number and Tonnage of Vessels which arrived at and Sault Ste. Marie, Hamilton and Toronto, by Sea, during the Fiscal Year ending

departed from the Ports of Quebec, Montreal, Gaspé, New Carlisle, Rimouski, on 30th June 1865, distinguishing the Countries to which they belonged.

| PORT OF QUEBEC.     |                 |          |                     |                 |          |
|---------------------|-----------------|----------|---------------------|-----------------|----------|
| ARRIVED.            |                 |          | DEPARTED.           |                 |          |
| Under what Colours. | No. of Vessels. | Tonnage. | Under what Colours. | No. of Vessels. | Tonnage. |
| British             | 1,245           | 662,259  | British             | 1,435           | 841,505  |
| United States       | 9               | 8,968    | United States       | 17              | 9,309    |
| French              | 2               | 1,110    | French              | 2               | 1,110    |
| Norwegian           | 156             | 69,489   | Norwegian           | 161             | 81,914   |
| Prussian            | 35              | 14,946   | Prussian            | 33              | 13,562   |
| Austrian            | 1               | 213      | Austrian            | 1               | 213      |
| Swedish             | 7               | 4,948    | Swedish             | 6               | 4,040    |
| Hamburgh            | 7               | 4,620    | Hamburgh            | 8               | 5,301    |
| Bremen              | 3               | 3,125    | Spanish             | 4               | 1,883    |
| Spanish             | 4               | 1,938    | Portuguese          | 17              | 3,169    |
| Portuguese          | 12              | 2,382    | Russian             | 2               | 1,322    |
| Russian             | 2               | 7,322    | Mecklenbergh        | 2               | 544      |
| Mecklenbergh        | 1               | 211      | Danish              | 2               | 515      |
| Danish              | 2               | 215      |                     |                 |          |
| Totals              | 1,466           | 773,676  | Totals              | 1,690           | 964,387  |

| PORT OF MONTREAL.   |                 |          |                     |                 |          |
|---------------------|-----------------|----------|---------------------|-----------------|----------|
| ARRIVED.            |                 |          | DEPARTED.           |                 |          |
| Under what Colours. | No. of Vessels. | Tonnage. | Under what Colours. | No. of Vessels. | Tonnage. |
| British             | 263             | 131,174  | British             | 282             | 142,577  |
| Norwegian           | 3               | 789      | Norwegian           | 11              | 1,324    |
| Prussian            | 3               | 1,018    | Prussian            | 1               | 189      |
| Portuguese          | 1               | 213      | Portuguese          | 1               | 213      |
| Danish              | 1               | 172      | Danish              | 1               | 172      |
| Totals              | 271             | 133,286  | Totals              | 289             | 144,475  |

| PORT OF GASPE.      |                 |          |                     |                 |          |
|---------------------|-----------------|----------|---------------------|-----------------|----------|
| ARRIVED.            |                 |          | DEPARTED.           |                 |          |
| Under what Colours. | No. of Vessels. | Tonnage. | Under what Colours. | No. of Vessels. | Tonnage. |
| British             | 270             | 23,065   | British             | 234             | 18,305   |
| United States       | 3               | 299      | United States       | 3               | 267      |
| French              | 4               | 102      |                     |                 |          |
| Totals              | 277             | 23,466   | Totals              | 237             | 18,572   |

| PORT OF NEW CARLISLE. |                 |          |                     |                 |          |
|-----------------------|-----------------|----------|---------------------|-----------------|----------|
| ARRIVED.              |                 |          | DEPARTED.           |                 |          |
| Under what Colours.   | No. of Vessels. | Tonnage. | Under what Colours. | No. of Vessels. | Tonnage. |
| British               | 22              | 732      | British             | 16              | 695      |
| Totals                | 22              | 732      | Totals              | 16              | 695      |

| PORT OF RIMOUSKI.    |                 |          |                              |                 |          |
|----------------------|-----------------|----------|------------------------------|-----------------|----------|
| ARRIVED.             |                 |          | DEPARTED.                    |                 |          |
| Under what Colours.  | No. of Vessels. | Tonnage. | Under what Colours.          | No. of Vessels. | Tonnage. |
| British              | 7               | 6,385    | British                      | 7               | 6,385    |
| United States        | 3               | 3,211    | United States                | 2               | 3,211    |
| Free Ports of Canada | 10              | 530      | Free Ports of Canada, Gaspé. | 11              | 516      |
| Totals               | 20              | 10,126   | Totals                       | 21              | 10,112   |

| PORT OF SAULT STE. MARIE. |                 |          |                     |                 |          |
|---------------------------|-----------------|----------|---------------------|-----------------|----------|
| ARRIVED.                  |                 |          | DEPARTED.           |                 |          |
| Under what Colours.       | No. of Vessels. | Tonnage. | Under what Colours. | No. of Vessels. | Tonnage. |
| British                   | 6               | 2,001    | British             | 6               | 2,001    |
| Totals                    | 6               | 2,001    | Totals              | 6               | 2,001    |

| PORT OF HAMILTON.   |                 |          |                     |                 |          |
|---------------------|-----------------|----------|---------------------|-----------------|----------|
| ARRIVED.            |                 |          | DEPARTED.           |                 |          |
| Under what Colours. | No. of Vessels. | Tonnage. | Under what Colours. | No. of Vessels. | Tonnage. |
| British             | 2               | 596      | British             |                 |          |
| Totals              | 2               | 596      | Totals              |                 |          |

| PORT OF TORONTO.    |                 |          |                     |                 |          |
|---------------------|-----------------|----------|---------------------|-----------------|----------|
| ARRIVED.            |                 |          | DEPARTED.           |                 |          |
| Under what Colours. | No. of Vessels. | Tonnage. | Under what Colours. | No. of Vessels. | Tonnage. |
| British             | 7               | 1,853    | British             | 3               | 810      |
| Totals              | 7               | 1,853    | Totals              | 3               | 810      |

| RECAPITULATION.  |                  |         |          |         |        |         |                   |           |          |         |        |         |
|------------------|------------------|---------|----------|---------|--------|---------|-------------------|-----------|----------|---------|--------|---------|
| PORTS.           | VESSELS ARRIVED. |         |          |         |        |         | VESSELS DEPARTED. |           |          |         |        |         |
|                  | British.         |         | Foreign. |         | Total. |         | British.          |           | Foreign. |         | Total. |         |
|                  | No.              | Tons.   | No.      | Tons.   | No.    | Tons.   | No.               | Tons.     | No.      | Tons.   | No.    | Tons.   |
| Quebec           | 1,245            | 662,259 | 221      | 113,417 | 1,466  | 775,676 | 1,435             | 841,505   | 255      | 122,882 | 1,690  | 964,387 |
| Montreal         | 263              | 131,174 | 8        | 2,112   | 271    | 133,286 | 282               | 142,577   | 7        | 1,895   | 289    | 144,475 |
| Gaspé            | 270              | 23,065  | 7        | 401     | 277    | 23,466  | 234               | 18,305    | 3        | 207     | 237    | 18,572  |
| New Carlisle     | 22               | 722     |          |         | 22     | 722     | 16                | 695       |          |         | 16     | 695     |
| Rimouski         | 17               | 6,915   | 3        | 3,211   | 20     | 10,126  | 18                | 6,901     | 3        | 3,211   | 21     | 10,112  |
| Hamilton         | 7                | 1,853   |          |         | 7      | 1,853   | 3                 | 810       |          |         | 3      | 810     |
| Sault Ste. Marie | 2                | 596     |          |         | 2      | 596     |                   |           |          |         |        |         |
| Toronto          | 6                | 2,001   |          |         | 6      | 2,001   | 6                 | 2,001     |          |         | 6      | 2,001   |
| Totals           | 1,832            | 828,585 | 239      | 119,141 | 2,071  | 947,726 | 1,994             | 1,012,704 | 265      | 128,258 | 2,262  | 1,141   |

R. S. M. BOUCHETTE, Commissioner of Customs.

No. 26.—STATEMENT of British and Foreign Vessels cleared Outwards for Ports of Quebec, Montreal, Gaspé & Outports, New Carlisle, Rimouski,

| PORT OF QUEBEC.                              |               |           |        |          |         |       |
|----------------------------------------------|---------------|-----------|--------|----------|---------|-------|
| Countries and Places for which they Cleared. | With Cargoes. |           |        |          |         |       |
|                                              | British.      |           |        | Foreign. |         |       |
|                                              | No.           | Tons.     | Men.   | No.      | Tons.   | Men.  |
| United Kingdom .....                         | 1,016         | 808,012   | 19,570 | 207      | 107,608 | 2,864 |
| Nova Scotia .....                            | 42            | 6,119     | 546    |          |         |       |
| New Brunswick .....                          | 51            | 6,037     | 409    |          |         |       |
| Newfoundland .....                           | 51            | 3,411     | 236    |          |         |       |
| Prince Edward's Island .....                 | 11            | 1,065     | 77     |          |         |       |
| St. Pierre-Miquelon .....                    | 2             | 155       | 8      |          |         |       |
| Free Ports of Canada .....                   | 210           | 9,673     | 809    |          |         |       |
| Hudson Bay .....                             | 1             | 93        | 4      |          |         |       |
| United States .....                          | 2             | 376       | 13     | 9        | 2,343   | 88    |
| British West Indies .....                    | 7             | 215       | 48     |          |         |       |
| British East Indies .....                    | 2             | 1,334     | 33     |          |         |       |
| France .....                                 | 6             | 3,299     | 81     | 9        | 4,708   | 188   |
| Spain .....                                  |               |           |        | 4        | 1,641   | 49    |
| Portugal .....                               | 2             | 364       | 74     | 20       | 4,475   | 201   |
| Norway .....                                 |               |           |        | 2        | 656     | 21    |
| Germany .....                                |               |           |        | 1        | 295     | 8     |
| Jersey .....                                 | 1             | 215       | 10     |          |         |       |
| Azores, or Western Islands .....             |               |           |        | 1        | 201     | 9     |
| South America .....                          | 1             | 437       | 15     | 2        | 957     | 31    |
| Totals .....                                 | 1,435         | 8,415,505 | 21,871 | 255      | 122,882 | 3,389 |

| PORT OF MONTREAL.                            |               |         |       |          |       |      |
|----------------------------------------------|---------------|---------|-------|----------|-------|------|
| Countries and places for which they cleared. | With Cargoes. |         |       |          |       |      |
|                                              | British.      |         |       | Foreign. |       |      |
|                                              | No.           | Tons.   | Men.  | No.      | Tons. | Men. |
| United Kingdom .....                         | 134           | 103,017 | 4,666 | 3        | 1,250 | 57   |
| Nova Scotia .....                            | 35            | 4,348   | 208   |          |       |      |
| New Brunswick .....                          | 11            | 689     | 49    |          |       |      |
| Newfoundland .....                           | 25            | 3,058   | 172   |          |       |      |
| Prince Edward's Island .....                 | 3             | 287     | 17    |          |       |      |
| St. Pierre-Miquelon .....                    | 2             | 153     | 7     |          |       |      |
| Free Ports of Canada .....                   | 8             | 442     | 37    |          |       |      |
| United States .....                          | 1             | 341     | 11    |          |       |      |
| Spanish West Indies .....                    | 2             | 1,153   | 37    |          |       |      |
| France .....                                 | 1             | 363     | 12    |          |       |      |
| Mexico .....                                 | 4             | 750     | 32    |          |       |      |
| Nassau .....                                 | 1             | 90      | 6     |          |       |      |
| Totals .....                                 | 227           | 114,691 | 5,252 | 3        | 1,250 | 37   |

Sea and Seaward during the Fiscal Year ending on 30th June, 1865, from the Sault Ste. Marie, and Toronto.

| PORT OF GASPE AND OUTPORTS.                  |               |        |       |          |       |      |
|----------------------------------------------|---------------|--------|-------|----------|-------|------|
| Countries and places for which they cleared. | With Carcoes. |        |       |          |       |      |
|                                              | British.      |        |       | Foreign. |       |      |
|                                              | No.           | Tons.  | Men.  | No.      | Tons. | Men. |
| United Kingdom .....                         | 2             | 756    | 31    |          |       |      |
| Nova Scotia .....                            | 76            | 4,197  | 446   | 1        | 61    | 4    |
| New Brunswick .....                          | 16            | 1,023  | 107   |          |       |      |
| Newfoundland .....                           | 15            | 1,426  | 93    |          |       |      |
| Prince Edward's Island .....                 | 9             | 330    | 35    |          |       |      |
| St. Pierre Miquelon .....                    | 1             | 35     | 4     |          |       |      |
| United States .....                          | 8             | 669    | 54    | 2        | 203   | 10   |
| British West Indies .....                    | 3             | 113    | 17    |          |       |      |
| Portugal .....                               | 2             | 220    | 17    |          |       |      |
| Spain .....                                  | 13            | 1,751  | 50    |          |       |      |
| Italy .....                                  | 23            | 2,641  | 168   |          |       |      |
| Mapal States .....                           | 3             | 326    | 23    |          |       |      |
| Brazil .....                                 | 7             | 1,515  | 79    |          |       |      |
| Jersey .....                                 | 6             | 1,099  | 57    |          |       |      |
| Totals .....                                 | 185           | 15,610 | 1,211 | 3        | 267   | 14   |

| PORT OF NEW CARLISLE.                        |               |       |      |          |       |      |
|----------------------------------------------|---------------|-------|------|----------|-------|------|
| Countries and places for which they cleared. | With Cargoes. |       |      |          |       |      |
|                                              | British.      |       |      | Foreign. |       |      |
|                                              | No.           | Tons. | Men. | No.      | Tons. | Men. |
| United Kingdom .....                         | 2             | 392   | 15   |          |       |      |
| Nova Scotia .....                            | 6             | 72    | 4    |          |       |      |
| Prince Edward's Island .....                 | 1             | 15    | 4    |          |       |      |
| Free Ports of Canada .....                   | 12            | 216   | 31   |          |       |      |
| Totals .....                                 | 16            | 695   | 54   |          |       |      |

| PORT OF RIMOUSKI.                            |               |       |      |          |       |      |
|----------------------------------------------|---------------|-------|------|----------|-------|------|
| Countries and places for which they cleared. | With Cargoes. |       |      |          |       |      |
|                                              | British.      |       |      | Foreign. |       |      |
|                                              | No.           | Tons. | Men. | No.      | Tons. | Men. |
| United Kingdom .....                         | 10            | 5,272 | 118  | 1        | 896   | 18   |
| Free Ports of Canada, Gaspé .....            | 11            | 516   | 45   |          |       |      |
| France .....                                 | 1             | 1,113 | 22   | 2        | 2,315 | 41   |
| Totals .....                                 | 18            | 6,901 | 185  | 3        | 3,211 | 59   |

| PORT OF SAULT STE. MARIE.                    |               |       |      |          |       |      |
|----------------------------------------------|---------------|-------|------|----------|-------|------|
| Countries and places for which they cleared. | With Cargoes. |       |      |          |       |      |
|                                              | British.      |       |      | Foreign. |       |      |
|                                              | No.           | Tons. | Men. | No.      | Tons. | Men. |
| United Kingdom .....                         | 6             | 2,001 | 65   |          |       |      |
| Totals .....                                 | 6             | 2,001 | 65   |          |       |      |

| PORT OF TORONTO.                             |               |       |      |          |       |      |
|----------------------------------------------|---------------|-------|------|----------|-------|------|
| Countries and places for which they cleared. | With Cargoes. |       |      |          |       |      |
|                                              | British.      |       |      | Foreign. |       |      |
|                                              | No.           | Tons. | Men. | No.      | Tons. | Men. |
| Nova Scotia .....                            | 2             | 586   | 20   |          |       |      |
| South Africa .....                           | 1             | 224   | 10   |          |       |      |
| Totals .....                                 | 3             | 840   | 30   |          |       |      |

No. 27.—SHIPS INWARDS.—STATEMENT of the Number of Vessels entered Inwards—from sea at the undermentioned Ports—showing their Tonnage, Number of Men employed, and the Countries from whence they came, during the Fiscal Year, ending on 30th June, 1865.

| PORTS                   | TOTAL. |         |        |     |         |     | Great Britain. |     | British Colonies. |     | United States. |     | Other Foreign Countries. |  |
|-------------------------|--------|---------|--------|-----|---------|-----|----------------|-----|-------------------|-----|----------------|-----|--------------------------|--|
|                         | No.    | Tons.   | Men.   | No. | Tons.   | No. | Tons.          | No. | Tons.             | No. | Tons.          | No. | Tons.                    |  |
| Quebec .....            | 1,400  | 775,076 | 26,238 | 738 | 527,522 | 421 | 63,475         | 56  | 11,219            | 251 | 124,400        |     |                          |  |
| Montreal .....          | 227    | 131,980 | 5,870  | 136 | 111,427 | 52  | 9,849          |     |                   | 39  | 10,704         |     |                          |  |
| Gaspé and outports..... | 277    | 27,466  | 1,751  | 34  | 5,222   | 260 | 13,385         | 12  | 1,279             | 31  | 3,980          |     |                          |  |
| New Carlisle .....      | 22     | 722     | 67     | 1   | 196     | 21  | 526            |     |                   |     |                |     |                          |  |
| Rimouski .....          | 0      | 2,652   | 75     | 3   | 2,501   | 3   | 148            |     |                   |     |                |     |                          |  |
| Hamilton .....          | 2      | 596     | 22     | 2   | 596     |     |                |     |                   |     |                |     |                          |  |
| Sault Ste. Marie.....   | 6      | 2,601   | 65     | 6   | 2,601   |     |                |     |                   |     |                |     |                          |  |
| Toronto .....           | 7      | 1,823   | 66     | 4   | 1,127   | 3   | 726            |     |                   |     |                |     |                          |  |
| Totals .....            | 2,043  | 925,916 | 31,184 | 924 | 656,605 | 730 | 88,300         | 68  | 45,498            | 321 | 148,514        |     |                          |  |

R. S. M. BOUCHETTE,  
*Commissaire des Douanes.*

No.—28.—SHIPS OUTWARDS.—STATEMENT of the Number of Vessels entered Outwards for sea, at the undermentioned Ports, shewing their Tonnage, Number of Men employed, and to what country cleared, during the Fiscal Year ending 30th June, 1865.

| P O R T S .             | T O T A L .  |                  |               | Great Britain. |                  | British Colonies |               | United States |              | Other Foreign Countries. |               |
|-------------------------|--------------|------------------|---------------|----------------|------------------|------------------|---------------|---------------|--------------|--------------------------|---------------|
|                         | No.          | Tons.            | Men.          | No.            | Tons.            | No.              | Tons.         | No.           | Tons.        | No.                      | Tons.         |
| Quebec.....             | 1,690        | 964,387          | 25,200        | 1,217          | 915,620          | 412              | 28,862        | 11            | 2,719        | 50                       | 17,186        |
| Montreal.....           | 234          | 117,125          | 5,354         | 187            | 104,267          | 82               | 8,824         | 2             | 534          | 13                       | 3,500         |
| Gaspé and outports..... | 237          | 18,472           | 1,434         | 9              | 1,855            | 165              | 9,660         | 13            | 1,069        | 50                       | 5,888         |
| New Carlisle.....       | 4            | 479              | 13            | 2              | 392              | 2                | 87            |               |              |                          |               |
| Rimouski.....           | 21           | 10,112           | 244           | 7              | 6,385            | 11               | 516           |               |              | 3                        | 3,211         |
| Sault Ste. Marie.....   | 6            | 2,001            | 65            | 6              | 2,001            |                  |               |               |              |                          |               |
| Toronto.....            | 3            | 810              | 30            |                |                  | 3                | 810           |               |              |                          |               |
| <b>Totals.....</b>      | <b>2,195</b> | <b>1,113,386</b> | <b>32,400</b> | <b>1,378</b>   | <b>1,030,520</b> | <b>675</b>       | <b>48,750</b> | <b>26</b>     | <b>4,322</b> | <b>110</b>               | <b>29,785</b> |

R. S. M. BOUCHETTE,  
Commissioner of Customs.



No. 29.—STATEMENT of the Canadian and American Tonnage Inwards and Outwards, at the undermentioned Ports, showing the Intercourse (exclusive of Ferryage) by Inland Navigation, between Canada and the United States, during the Fiscal Year ending on 30th June, 1865.

| PORTS.        | INWARDS. |           |       |           |       |           | OUTWARDS. |         |       |           |        |         |       |           |
|---------------|----------|-----------|-------|-----------|-------|-----------|-----------|---------|-------|-----------|--------|---------|-------|-----------|
|               | BRITISH. |           |       | AMERICAN. |       |           | BRITISH.  |         |       | AMERICAN. |        |         |       |           |
|               | No.      | Tons.     | Sail. | No.       | Tons. | Sail.     | No.       | Tons.   | Sail. | No.       | Tons.  | Sail.   |       |           |
| Amherstburgh  | 31       | 5,867     | 232   | 11,774    | 278   | 335       | 11,080    | 31      | 5,867 | 232       | 11,774 | 278     | 335   | 11,080    |
| Bellefleur    | 280      | 27,656    | 181   | 13,024    | 9     | 795       | 44        | 2,365   | 160   | 2,365     | 9      | 725     | 44    | 2,471     |
| Brighton      | 12       | 2,287     | 8     | 1,169     | 43    | 271,278   | 72        | 4,866   | 12    | 2,287     | 8      | 1,169   | 43    | 2,471     |
| Brockville    | 24       | 3,241     | 260   | 21,416    | 4     | 388       | 59        | 6,342   | 24    | 3,241     | 260    | 21,416  | 4     | 4,866     |
| Burwell       | 335      | 30,947    | 301   | 20,476    | 169   | 23,842    | 159       | 29,395  | 329   | 50,459    | 298    | 20,296  | 58    | 6,796     |
| Bytown        | 93       | 2,071     | 267   | 26,720    | 469   | 17,469    | 73        | 6,289   | 22    | 1,291     | 169    | 17,062  | 411   | 16,890    |
| Chippawa      | 60       | 43,268    | 62    | 9,848     | 81    | 991       | 81        | 991     | 204   | 32,268    | 64     | 9,848   | 6     | 38,343    |
| Clarenceville | 77       | 5,424     | 102   | 29,868    | 50    | 16,651    | 145       | 48,122  | 50    | 4,396     | 65     | 14,757  | 17    | 3,875     |
| Cobourg       | 172      | 39,369    | 109   | 8,031     | 25    | 9,038     | 56        | 4,318   | 175   | 40,269    | 127    | 3,308   | 56    | 4,318     |
| Cornwall      | 31       | 9,088     | 26    | 4,508     | 11    | 1,828     | 11        | 1,828   | 7     | 1,963     | 40     | 6,297   | 4     | 1,593     |
| Cramah        | 20       | 3,120     | 23    | 1,932     | 7     | 795       | 26        | 1,061   | 25    | 3,478     | 250    | 15,822  | 7     | 795       |
| Dalhousie     | 25       | 3,478     | 239   | 21,195    | 7     | 795       | 8         | 788     | 19    | 1,968     | 63     | 5,146   | 26    | 1,961     |
| Darlington    | 19       | 1,968     | 70    | 8,985     | 1     | 5         | 22        | 1,391   | 19    | 1,074     | 70     | 5,353   | 1     | 5         |
| Dover         | 51       | 3,138     | 103   | 11,311    | 2     | 21        | 13        | 1,377   | 52    | 3,301     | 96     | 10,507  | 2     | 21        |
| Dundas        | 25       | 652       | 26    | 2,963     | 315   | 388,730   | 37        | 3,017   | 25    | 662       | 26     | 2,963   | 345   | 388,730   |
| Dunnville     | 2        | 194       | 22    | 843       | 16    | 6,536     | 11        | 727     | 3     | 471       | 67     | 1,288   | 10    | 4,384     |
| Fert Erie     | 203      | 50,178    | 89    | 22,679    | 64    | 21,907    | 30        | 2,508   | 201   | 49,756    | 89     | 11,822  | 61    | 21,907    |
| Gananoque     | 6        | 1,489     | 15    | 11,510    | 1     | 107       | 24        | 1,810   | 20    | 2,829     | 161    | 23,050  | 1     | 107       |
| Goderich      | 200      | 63,754    | 402   | 51,310    | 1     | 107       | 24        | 1,810   | 20    | 2,829     | 161    | 23,050  | 1     | 107       |
| Hamilton      | 701      | 66,348    | 440   | 60,237    | 271   | 196,409   | 160       | 26,245  | 331   | 60,769    | 306    | 38,436  | 269   | 197,737   |
| Iroquo        | 30       | 2,178     | 77    | 2,642     | 39    | 3,645     | 30        | 2,178   | 30    | 2,178     | 72     | 2,531   | 39    | 3,645     |
| Kingston      | 172      | 20,867    | 28    | 3,965     | 2     | 381       | 253       | 17,279  | 172   | 20,867    | 28     | 3,965   | 2     | 381       |
| Lacolle       | 83       | 6,309     | 11    | 1,123     | 115   | 2,017     | 29        | 979     | 6     | 764       | 10     | 995     | 13    | 477       |
| Montreal      | 2        | 367       | 31    | 2,896     | 41    | 2,685     | 2         | 367     | 2     | 107       | 28     | 2,568   | 42    | 2,567     |
| Morrisburgh   | 202      | 31,911    | 5     | 323       | 40    | 30,937    | 1         | 318     | 392   | 51,311    | 5      | 323     | 40    | 30,937    |
| Napance       | 35       | 6,281     | 81    | 7,708     | 5     | 372       | 5         | 372     | 35    | 6,281     | 82     | 6,691   | 5     | 218       |
| Newcastle     | 31       | 4,374     | 36    | 3,127     | 31    | 3,127     | 31        | 3,127   | 31    | 4,374     | 36     | 3,127   | 31    | 4,374     |
| Niagara       |          |           |       |           |       |           |           |         |       |           |        |         |       |           |
| Oakville      |          |           |       |           |       |           |           |         |       |           |        |         |       |           |
| Oshawa        |          |           |       |           |       |           |           |         |       |           |        |         |       |           |
| Totals        | 4,830    | 1,300,415 | 6,854 | 600,366   | 4,720 | 1,827,987 | 2,906     | 291,138 | 4,616 | 1,849,629 | 6,659  | 646,083 | 4,427 | 1,792,868 |

| PORTS.           | INWARDS.  |           |       |           |       |           | OUTWARDS. |         |       |           |        |         |       |
|------------------|-----------|-----------|-------|-----------|-------|-----------|-----------|---------|-------|-----------|--------|---------|-------|
|                  | CANADIAN. |           |       | AMERICAN. |       |           | CANADIAN. |         |       | AMERICAN. |        |         |       |
|                  | No.       | Tons.     | Sail. | No.       | Tons. | Sail.     | No.       | Tons.   | Sail. | No.       | Tons.  | Sail.   |       |
| Oron's Sound     | 13        | 976       | 1     | 273       | 149   | 345       | 11        | 512     | 1     | 225       | 16     | 5,015   |       |
| Pencatungishene  | 13        | 2,730     | 1     | 225       | 5,016 | 1         | 226       | 13      | 2,730 | 1         | 225    | 5,015   |       |
| Phillipsburgh    | 10        | 340       | 10    | 384       | 3,814 | 1         | 226       | 13      | 2,730 | 1         | 225    | 5,015   |       |
| Pictou           | 11        | 1,590     | 615   | 19,981    | 100   | 820       | 312       | 13,028  | 1     | 374       | 57     | 3,007   |       |
| Prescott         | 26        | 3,374     | 17    | 2,588     | 6,005 | 26        | 3,374     | 17      | 2,588 | 136       | 98,807 | 48      | 6,005 |
| Quebec           | 84        | 8,039     | 126   | 11,319    | 3     | 214       | 3         | 818     | 1     | 279       | 3      | 582     |       |
| Rowan            | 104       | 3,257     | 958   | 76,442    | 127   | 33,088    | 474       | 19,784  | 105   | 3,226     | 886    | 83,067  |       |
| Saint John's     | 341       | 206,201   | 44    | 3,919     | 476   | 213,594   | 27        | 5,749   | 341   | 266,201   | 44     | 3,919   |       |
| Sarnia           | 29        | 1,236     | 1     | 219       | 219   | 219       | 29        | 1,236   | 1     | 219       | 219    | 219     |       |
| Sauguen          | 100       | 36,910    | 39    | 3,051     | 90    | 29,515    | 6         | 526     | 100   | 36,910    | 39     | 3,051   |       |
| Sault Ste. Marie | 53        | 9,695     | 98    | 13,104    | 40    | 17,904    | 24        | 3,913   | 53    | 9,695     | 91     | 12,387  |       |
| Stanley          | 183       | 14,823    | 170   | 4,250     | 183   | 14,823    | 183       | 14,823  | 170   | 4,250     | 183    | 14,823  |       |
| Sunstead         | 159       | 36,164    | 99    | 74,201    | 39    | 36,164    | 307       | 39,910  | 99    | 74,201    | 39     | 36,164  |       |
| Toronto          | 23        | 2,640     | 52    | 3,980     | 1     | 107       | 19        | 2,173   | 24    | 2,858     | 55     | 4,448   |       |
| Trotton          | 188       | 10,342    | 587   | 59,159    | 641   | 137,742   | 230       | 23,152  | 187   | 10,262    | 591    | 59,179  |       |
| Wallaceburgh     | 45        | 13,400    | 88    | 11,150    | 8     | 810       | 45        | 13,400  | 84    | 10,656    | 8      | 810     |       |
| Whitby           | 530       | 498,925   | 162   | 10,675    | 604   | 168,304   | 117       | 13,595  | 520   | 496,713   | 117    | 13,595  |       |
| Windsor          |           |           |       |           |       |           |           |         |       |           |        |         |       |
| Totals           | 4,830     | 1,300,415 | 6,854 | 600,366   | 4,720 | 1,827,987 | 2,906     | 291,138 | 4,616 | 1,849,629 | 6,659  | 646,083 |       |

| RECAPITULATION.             |           |           |           |           |           |
|-----------------------------|-----------|-----------|-----------|-----------|-----------|
| INWARDS.                    |           |           | OUTWARDS. |           |           |
| Canadian.                   | American. | Totals.   | Canadian. | American. | Totals.   |
| 1,300,415                   | 1,827,987 | 3,128,402 | 1,349,629 | 1,792,868 | 3,142,497 |
| 690,356                     | 291,138   | 981,494   | 646,083   | 277,160   | 923,243   |
| 2,080,771                   | 2,119,125 | 4,199,896 | 1,995,712 | 2,070,028 | 4,065,740 |
| INWARDS AND OUTWARDS.       |           |           |           |           |           |
| Canadian, steam             | 2,740,044 | 4,076,483 |           |           |           |
| do sail                     | 1,336,439 | 4,189,153 |           |           |           |
| American, steam             | 3,620,855 | 8,265,636 |           |           |           |
| do sail                     | 668,208   | 2,088,778 |           |           |           |
| Grand Total..... 10,354,414 |           |           |           |           |           |

R. S. M. BOUCHETTE, Commissioner of Customs.

No. 30. STATEMENT Shewing the Number and Tonnage of Steamers and Sailing Vessels Built, and those Registered, at the undermentioned Ports in Canada, during the Fiscal Year ending 30th June, 1865.

| PORTS.           | BUILT. |       |       |        |        |        | REGISTERED. |       |       |        |        |        |
|------------------|--------|-------|-------|--------|--------|--------|-------------|-------|-------|--------|--------|--------|
|                  | Steam. |       | Sail. |        | Total. |        | Steam.      |       | Sail. |        | Total. |        |
|                  | No.    | Tons. | No.   | Tons.  | No.    | Tons.  | No.         | Tons. | No.   | Tons.  | No.    | Tons.  |
| Brockville ..... | 1      | 96    |       |        | 1      | 96     |             |       |       |        |        |        |
| Burwell .....    |        |       | 1     | 40     | 1      | 40     |             |       | 1     | 40     | 1      | 40     |
| Bytown .....     |        |       |       |        |        |        | 3           | 249   | 1     | 48     | 4      | 297    |
| Chatham .....    |        |       |       |        |        |        |             |       | 1     | 330    | 1      | 330    |
| Cramahe .....    |        |       | 1     | 95     | 1      | 95     |             |       | 1     | 95     | 1      | 95     |
| Dalhousie .....  | 3      | 771   | 3     | 595    | 6      | 1,366  | 4           | 1,335 | 7     | 1,338  | 11     | 2,673  |
| Dover .....      |        |       | 3     | 162    | 3      | 162    |             |       | 3     | 162    | 3      | 162    |
| Dunnville .....  | 1      | 188   | 1     | 70     | 2      | 258    | 1           | 188   | 3     | 310    | 4      | 498    |
| Gaspé .....      |        |       | 4     | 162    | 4      | 162    |             |       | 5     | 233    | 5      | 233    |
| Hamilton .....   | 1      | 94    |       |        | 1      | 94     | 1           | 94    | 2     | 523    | 3      | 617    |
| Hope .....       |        |       |       |        |        |        |             |       | 1     | 103    | 1      | 103    |
| Kingston .....   | 4      | 626   | 8     | 3,792  | 12     | 4,418  | 5           | 522   | 5     | 716    | 10     | 1,238  |
| Montréal .....   | 13     | 2,732 | 18    | 1,556  | 26     | 4,288  | 25          | 5,146 | 48    | 7,429  | 73     | 12,572 |
| Niagara .....    | 1      | 255   |       |        | 1      | 255    | 1           | 255   |       |        | 1      | 255    |
| Pictou .....     |        |       | 1     | 37     | 1      | 37     |             |       | 1     | 37     | 1      | 37     |
| Québec .....     | 10     | 1,116 | 93    | 50,273 | 103    | 51,389 | 13          | 1,174 | 105   | 53,784 | 118    | 54,958 |
| Rowan .....      |        |       | 1     | 64     | 1      | 64     |             |       | 1     | 64     | 1      | 64     |
| Sarnia .....     | 1      | 473   | 1     | 382    | 2      | 855    |             |       | 1     | 382    | 1      | 382    |
| Stanley .....    |        |       | 1     | 86     | 1      | 86     |             |       | 1     | 86     | 1      | 86     |
| Toronto .....    |        |       |       |        |        |        | 2           | 287   | 1     | 31     | 3      | 318    |
| Trenton .....    |        |       | 1     | 250    | 1      | 250    |             |       | 1     | 250    | 1      | 250    |
| Windsor .....    |        |       |       |        |        |        |             |       | 5     | 241    | 5      | 241    |
| Totals.....      | 35     | 6,351 | 132   | 57,564 | 167    | 63,915 | 55          | 9,250 | 194   | 66,207 | 249    | 75,457 |

R. S. M. BOUCHETTE,  
Commissioner of Customs.

---

EXCISE.

---

No. 31.—RETURN of the Description and Quantity of Grain and other substances used, and Spirit and Malt Liquor Manufactured in the Province of Canada, for the year ending 30th June, 1865.

| REVENUE DIVISIONS, C. W.          | FOR DISTILLATION. |         |         |           |              |        |            |            |           |
|-----------------------------------|-------------------|---------|---------|-----------|--------------|--------|------------|------------|-----------|
|                                   | Malt.             | Wheat.  | Barley. | Rye.      | Indian Corn. | Pens.  | Buck Wheat | Mill-feed. | Oats.     |
|                                   | Lbs.              | Lbs.    | Lbs.    | Lbs.      | Lbs.         | Lbs.   | Lbs.       | Lbs.       | Lbs.      |
| 1 Brant                           | 63,093            | 2,644   |         | 40,030    | 1,457,860    | 120    |            | 328,099    |           |
| 2 Bruce                           | 2,126             | 37,913  |         | 610       | 23,507       |        |            | 820        | 3,120     |
| 3 Carleton                        |                   |         |         |           |              |        |            |            |           |
| 4 Durham                          | 6,271             | 11,344  |         | 54,638    | 11,120       |        | 9,990      | 34,628     | 854       |
| 5 Essex, No. 1                    | 191,706           |         | 15,770  | 592,612   | 5,216,508    |        |            | 928,215    | 195,758   |
| 6 Essex, No. 2                    | 16,680            |         |         | 74,300    | 438,965      |        |            | 2,060      | 31,340    |
| 7 Frontenac, Lennox & Addington   | 142,944           |         |         | 815,742   | 2,765,750    |        |            |            | 216,536   |
| 8 Grenville                       | 50,480            |         |         | 193,980   | 732,500      |        |            |            | 27,780    |
| 9 Grey                            |                   |         |         |           |              |        |            |            |           |
| 10 Haldimand                      | 13,918            | 1,344   | 540     | 63,536    | 247,619      |        |            | 3,584      | 1,344     |
| 11 Halton                         |                   |         |         |           |              |        |            |            |           |
| 12 Hastings                       | 65,776            |         |         | 586,416   | 495,944      |        |            | 104,056    | 7,768     |
| 13 Huron                          |                   |         |         |           |              |        |            |            |           |
| 14 Kent                           | 1,481             | 1,221   | 3,989   | 1,510     | 44,331       |        | 700        | 7,998      |           |
| 15 Lambton                        |                   |         |         |           |              |        |            |            |           |
| 16 Lanark                         | 45,000            |         |         |           |              |        |            |            |           |
| 17 Leeds                          | 99,150            |         |         | 343,920   | 3,811,470    |        |            |            | 197,400   |
| 18 Lincoln                        |                   |         |         |           |              |        |            |            |           |
| 19 Middlesex and Elgin, No. 1     |                   |         |         |           |              |        |            |            |           |
| 20 Middlesex and Elgin, No. 2     |                   |         |         |           |              |        |            |            |           |
| 21 Middlesex, No. 3               |                   |         |         |           |              |        |            |            |           |
| 22 Norfolk                        | 27,786            |         | 2,744   | 70,614    | 453,091      |        |            | 103,703    | 5,311     |
| 23 Northumberland                 | 274,881           |         | 5,375   | 829,069   | 3,123,810    | 93,947 |            |            | 104,623   |
| 24 Ontario                        | 23,400            | 33,840  |         | 7,080     | 100,920      |        |            | 9,000      | 12,380    |
| 25 Oxford                         |                   |         |         |           |              |        |            |            |           |
| 26 Peel                           |                   |         |         |           |              |        |            |            |           |
| 27 Perth                          |                   |         |         |           | 53,222       |        |            | 12,420     |           |
| 28 Peterborough                   |                   |         |         |           |              |        |            |            |           |
| 29 Prince Edward                  |                   |         |         |           |              |        |            |            |           |
| 30 Renfrew                        |                   |         |         |           |              |        |            |            |           |
| 31 Simcoe                         | 462               |         |         |           |              |        |            | 25,200     |           |
| 32 Stormont, Dundas and Glengarry |                   |         |         |           |              |        |            |            |           |
| 33 Victoria                       |                   |         |         |           |              |        |            |            |           |
| 34 Waterloo                       | 77,622            | 14,400  |         | 27,920    | 669,985      |        |            | 685,002    |           |
| 35 Wolland                        | 153,104           | 37,296  |         | 237,440   | 4,066,832    |        |            |            | 94,523    |
| 36 Wellington                     | 60,360            | 227,653 | 280     | 7,907     | 536,721      |        |            | 1,160,857  |           |
| 37 Wentworth                      | 940               | 9,360   |         | 4,123     |              |        |            | 2,497      |           |
| 38 York, No. 1                    | 485,500           |         |         | 1,831,000 | 10,522,975   |        |            |            | 442,550   |
| 39 York, No. 4                    |                   |         |         |           |              |        |            |            |           |
| Total for C.W.                    | 1,802,680         | 377,015 | 28,698  | 6,782,447 | 34,872,130   | 120    | 104,637    | 3,416,939  | 1,341,292 |

ces used, and Spirit and Malt Liquor Manufactured in the Province of Canada, for the year ending 30th June, 1865.

| Other Substances. | FOR BREWING. |              | Total quantity of Grain, for Distillation. | Spirits at Proof in Wine Gallons. | Malt Liquor in Wine Gallons. | EXCISE DUTY.                                  |                                                  |
|-------------------|--------------|--------------|--------------------------------------------|-----------------------------------|------------------------------|-----------------------------------------------|--------------------------------------------------|
|                   | Malt.        | Malt Liquor. |                                            |                                   |                              | Spirits at 30 cents per gallon, Wine Measure. | Malt Liquor at 3 cents per gallon, Wine Measure. |
|                   | Lbs.         | Galls.       |                                            |                                   |                              | \$ cts.                                       | \$ cts.                                          |
| 1                 | 181,936      | 57,231       | 1,801,846                                  | 100,102                           | 57,231                       | 30,030 90                                     | 1,716 93                                         |
| 2                 | 24,599       | 6,000        | 67,896                                     | 2,524                             | 6,000                        | 757 20                                        | 180 00                                           |
| 3                 | 188,160      | 45,523       |                                            |                                   | 45,523                       |                                               | 1,365 69                                         |
| 4                 | 121,997      | 36,653       | 128,845                                    | 6,023                             | 36,653                       | 1,806 90                                      | 1,099 59                                         |
| 5                 | 80,646       | 25,958       | 7,140,569                                  | 421,702                           | 25,958                       | 126,510 60                                    | 778 74                                           |
| 6                 | 8,448        | 2,140        | 563,345                                    | 34,534                            | 2,149                        | 10,360 20                                     | 64 47                                            |
| 7                 | 339,866      | 229,290      | 3,040,972                                  | 228,650                           | 229,290                      | 68,595 30                                     | 6,878 70                                         |
| 8                 | 356,383      | 116,156      | 1,004,740                                  | 62,328                            | 116,156                      | 18,698 40                                     | 3,484 63                                         |
| 9                 | 139,709      | 37,671       |                                            |                                   | 37,671                       |                                               | 1,130 13                                         |
| 10                |              |              | 331,885                                    | 17,017                            |                              | 5,105 10                                      |                                                  |
| 11                | 184,536      | 62,905       |                                            |                                   | 62,905                       |                                               | 1,887 15                                         |
| 12                | 163,976      | 43,752       | 1,259,960                                  | 70,581                            | 43,752                       | 21,174 30                                     | 1,312 56                                         |
| 13                | 106,529      | 25,518       |                                            |                                   | 25,518                       |                                               | 765 54                                           |
| 14                | 46,274       | 10,890       | 61,230                                     | 2,687                             | 10,890                       | 806 10                                        | 326 70                                           |
| 15                | 61,750       | 17,965       |                                            |                                   | 17,965                       |                                               | 538 95                                           |
| 16                | 68,190       | 19,855       | 45,000                                     | 1,616                             | 19,855                       | 484 80                                        | 595 65                                           |
| 17                |              |              | 4,451,940                                  | 243,256                           |                              | 72,976 80                                     |                                                  |
| 18                | 377,740      | 98,470       |                                            |                                   | 98,470                       |                                               | 2,954 10                                         |
| 19                | 79,610       | 19,808       |                                            |                                   | 19,808                       |                                               | 594 24                                           |
| 20                | 1,027,228    | 288,624      |                                            |                                   | 288,624                      |                                               | 8,658 72                                         |
| 21                | 17,440       | 4,263        |                                            |                                   | 4,263                        |                                               | 127 89                                           |
| 22                | 18,877       | 4,095        | 663,269                                    | 30,647                            | 4,095                        | 9,194 10                                      | 122 85                                           |
| 23                | 134,532      | 36,378       | 4,431,705                                  | 238,976                           | 36,378                       | 71,692 80                                     | 1,091 34                                         |
| 24                | 1,535,982    | 469,359      | 285,600                                    | 15,605                            | 469,359                      | 4,631 50                                      | 14,080 77                                        |
| 25                | 127,426      | 46,604       |                                            |                                   | 46,604                       |                                               | 1,396 12                                         |
| 26                | 495,326      | 161,374      |                                            |                                   | 161,374                      |                                               | 4,841 22                                         |
| 27                | 47,538       | 13,107       | 65,642                                     | 4,270                             | 13,107                       | 1,281 00                                      | 393 21                                           |
| 28                | 92,662       | 25,695       |                                            |                                   | 25,695                       |                                               | 770 85                                           |
| 29                | 14,802       | 4,050        |                                            |                                   | 4,050                        |                                               | 121 50                                           |
| 30                | 26,165       | 5,510        |                                            |                                   | 5,510                        |                                               | 165 30                                           |
| 31                | 141,865      | 39,515       | 25,662                                     | 880                               | 39,515                       | 264 00                                        | 1,185 45                                         |
| 32                | 2,088        | 507          |                                            |                                   | 507                          |                                               | 15 21                                            |
| 33                | 57,805       | 17,687       |                                            |                                   | 17,687                       |                                               | 530 61                                           |
| 34                | 152,723      | 53,694       | 1,474,929                                  | 67,175                            | 53,694                       | 20,152 80                                     | 1,610 82                                         |
| 35                | 126,451      | 41,239       | 4,589,200                                  | 246,149                           | 41,239                       | 73,844 70                                     | 1,237 17                                         |
| 36                | 235,264      | 69,522       | 2,002,778                                  | 119,147                           | 69,522                       | 35,744 10                                     | 2,085 66                                         |
| 37                | 1,240,600    | 420,828      | 16,920                                     | 784                               | 420,828                      | 235 20                                        | 12,624 84                                        |
| 38                |              |              | 13,282,025                                 | 617,002                           |                              | 245,100 60                                    |                                                  |
| 39                | 429,606      | 133,365      |                                            |                                   | 133,365                      |                                               | 4,000 95                                         |
| Total             | 8,954,758    | 2,691,210    | 47,725,958                                 | 2,731,657                         | 2,691,210                    | 819,497 10                                    | 80,736 30                                        |

No. 31.—RETURN of the Description and Quantity of Grain and other

| REVENUE DIVISIONS, C. E. | FOR DISTILLATION. |         |         |           |              |       |             |           |           |
|--------------------------|-------------------|---------|---------|-----------|--------------|-------|-------------|-----------|-----------|
|                          | Malt.             | Wheat.  | Barley. | Rye.      | Indian Corn. | Peas. | Buck Wheat. | Milfed.   | Oats.     |
|                          | Lbs.              | Lbs.    | Lbs.    | Lbs.      | Lbs.         | Lbs.  | Lbs.        | Lbs.      | Lbs.      |
| 1 Beauharnois .....      |                   |         |         |           |              |       |             |           |           |
| 2 Bedford .....          |                   |         |         |           |              |       |             |           |           |
| 3 Iberville .....        |                   |         |         |           |              |       |             |           |           |
| 4 Montreal, No. 1.....   | 411,866           | 42,480  | 90,140  | 870,688   | 1,737,493    |       |             | 90,120    | 66,648    |
| 5 Montreal, No. 2.....   | 23,850            | 21,200  |         | 22,750    | 553,760      |       |             |           | 12,200    |
| 6 Quebec .....           |                   |         |         |           |              |       |             |           |           |
| 7 St. Francis.....       |                   |         |         |           |              |       |             |           |           |
| 8 St. Hyacinthe.....     |                   |         |         |           |              |       |             |           |           |
| 9 Terrebonne .....       | 48,276            |         | 35,060  | 36,848    |              |       | 38,898      |           | 116,222   |
| 10 Three Rivers.....     |                   |         |         |           |              |       |             |           |           |
| Total, C. E.....         | 483,992           | 63,680  | 125,200 | 930,286   | 2,201,253    |       | 38,898      | 90,120    | 195,070   |
| do C.W.....              | 1,802,680         | 377,015 | 28,608  | 5,782,447 | 34,872,130   | 120   | 104,637     | 3,416,939 | 1,341,292 |
|                          | 2,286,672         | 440,695 | 153,808 | 6,712,733 | 37,163,383   | 120   | 143,535     | 3,507,059 | 1,536,362 |

substances used, and Spirit and Malt Liquors Manufactured, &c.—Continued.

| Other Substances. | FOR BREWING. |              | Total quantity of Grain, for Distillation. | Spirits at Proof in Wine Gallons. | Malt Liquor in Wine Gallons. | EXCISE DUTY.                                  |                                                  |        |
|-------------------|--------------|--------------|--------------------------------------------|-----------------------------------|------------------------------|-----------------------------------------------|--------------------------------------------------|--------|
|                   | Malt.        | Malt Liquor. |                                            |                                   |                              | Spirits at 30 cents per gallon, Wine Measure. | Malt Liquor at 3 cents per gallon, Wine Measure. |        |
|                   | Galls.       | Lbs.         |                                            |                                   |                              | Galls.                                        | Lbs.                                             | Galls. |
|                   |              | 47,448       |                                            |                                   | 10,800                       |                                               | 324 00                                           | 1      |
|                   |              | 15,820       |                                            |                                   | 3,940                        |                                               | 118 20                                           | 2      |
|                   |              | 103,392      |                                            |                                   | 28,700                       |                                               | 861 00                                           | 3      |
| Sour } 15,004     | 3,833,600    | 1,068,811    | 3,309,435                                  | 195,186                           | 1,068,811                    | 58,555 80                                     | 32,064 33                                        | 4      |
| Ale } 15,004      | 2,049,200    | 703,047      | 638,760                                    | 34,157                            | 703,047                      | 10,247 10                                     | 21,091 41                                        | 5      |
|                   | 2,815,746    | 730,638      |                                            |                                   | 730,638                      |                                               | 21,919 14                                        | 6      |
|                   | 34,727       | 7,845        |                                            |                                   | 7,845                        |                                               | 235 35                                           | 7      |
|                   | 147,581      | 43,513       |                                            |                                   | 43,513                       |                                               | 1,305 39                                         | 8      |
|                   | 107,032      | 30,112       | 275,304                                    | 12,130                            | 30,112                       | 3,629 00                                      | 903 36                                           | 9      |
|                   | 6,840        | 1,985        |                                            |                                   | 1,985                        |                                               | 59 55                                            | 10     |
| 15,004            | 9,161,386    | 2,629,391    | 4,218,499                                  | 241,473                           | 2,629,391                    | 72,441 90                                     | 78,881 73                                        |        |
|                   | 8,954,758    | 2,691,210    | 4,723,958                                  | 2,731,657                         | 2,691,210                    | 819,497 10                                    | 80,736 30                                        |        |
| 15,004            | 18,116,144   | 5,320,601    | 51,944,457                                 | 2,973,130                         | 5,320,601                    | 891,939 00                                    | 159,618 03                                       |        |

R. S. M. BOUCHETTE,  
Commissioner of Customs and Excise.

No. 52.—COMPARATIVE STATEMENT of Number of Distilleries and Quantity of Spirits produced, and of Number of Breweries and Quantity of Malt used and Malt Liquor produced therefrom, in the Province of Canada, during the Fiscal Years ending respectively on the 30th June 1863, 1864 and 1865.

|                                                                                                                                                                                                                                                                                                                                                                                                                                                                                                                                                                                                                                                                             | Number of Distilleries. |          |            | Proof Spirit Distilled. |            |           | Number of Breweries. |          |          | Total quantity of Malt used in Brewing. |            |            | Malt Liquor Brewed. |           |           |  |  |  |       |       |       |  |  |  |      |      |      |                                                 |  |  |            |            |            |                         |  |  |            |            |            |             |  |  |            |            |            |
|-----------------------------------------------------------------------------------------------------------------------------------------------------------------------------------------------------------------------------------------------------------------------------------------------------------------------------------------------------------------------------------------------------------------------------------------------------------------------------------------------------------------------------------------------------------------------------------------------------------------------------------------------------------------------------|-------------------------|----------|------------|-------------------------|------------|-----------|----------------------|----------|----------|-----------------------------------------|------------|------------|---------------------|-----------|-----------|--|--|--|-------|-------|-------|--|--|--|------|------|------|-------------------------------------------------|--|--|------------|------------|------------|-------------------------|--|--|------------|------------|------------|-------------|--|--|------------|------------|------------|
|                                                                                                                                                                                                                                                                                                                                                                                                                                                                                                                                                                                                                                                                             |                         |          |            |                         |            |           |                      |          |          |                                         |            |            |                     |           |           |  |  |  |       |       |       |  |  |  |      |      |      |                                                 |  |  |            |            |            |                         |  |  |            |            |            |             |  |  |            |            |            |
|                                                                                                                                                                                                                                                                                                                                                                                                                                                                                                                                                                                                                                                                             | In 1863.                | In 1864. | In 1865.   | 1863.                   | 1864.      | 1865.     | In 1863.             | In 1864. | In 1865. | 1863.                                   | 1864.      | 1865.      | 1863.               | 1864.     | 1865.     |  |  |  |       |       |       |  |  |  |      |      |      |                                                 |  |  |            |            |            |                         |  |  |            |            |            |             |  |  |            |            |            |
| Canada West.....                                                                                                                                                                                                                                                                                                                                                                                                                                                                                                                                                                                                                                                            | 72                      | 42       | 38         | 3,069,985               | 3,344,064  | 2,731,657 | 128                  | 117      | 118      | 8,782,252                               | 10,675,802 | 9,161,366  | 2,873,554           | 2,850,551 | 2,629,391 |  |  |  |       |       |       |  |  |  |      |      |      |                                                 |  |  |            |            |            |                         |  |  |            |            |            |             |  |  |            |            |            |
| Canada East.....                                                                                                                                                                                                                                                                                                                                                                                                                                                                                                                                                                                                                                                            | 5                       | 5        | 4          | 595,103                 | 631,214    | 241,473   | 26                   | 26       | 27       | 7,970,976                               | 7,673,670  | 8,954,755  | 2,434,835           | 1,747,617 | 2,691,210 |  |  |  |       |       |       |  |  |  |      |      |      |                                                 |  |  |            |            |            |                         |  |  |            |            |            |             |  |  |            |            |            |
| Totals.....                                                                                                                                                                                                                                                                                                                                                                                                                                                                                                                                                                                                                                                                 | 77                      | 47       | 42         | 3,665,178               | 3,975,278  | 2,973,130 | 154                  | 143      | 145      | 16,753,228                              | 18,349,562 | 18,116,161 | 5,308,389           | 4,598,168 | 5,320,601 |  |  |  |       |       |       |  |  |  |      |      |      |                                                 |  |  |            |            |            |                         |  |  |            |            |            |             |  |  |            |            |            |
| <table border="1" style="width:100%; border-collapse: collapse;"> <thead> <tr> <th colspan="3"></th> <th>1863.</th> <th>1864.</th> <th>1865.</th> </tr> <tr> <th colspan="3"></th> <th>Lbs.</th> <th>Lbs.</th> <th>Lbs.</th> </tr> </thead> <tbody> <tr> <td>Total amount of grain used in distillation.....</td> <td colspan="2"></td> <td>61,753,490</td> <td>66,505,101</td> <td>51,944,457</td> </tr> <tr> <td>do malt do brewing.....</td> <td colspan="2"></td> <td>16,753,228</td> <td>19,349,562</td> <td>19,116,171</td> </tr> <tr> <td>Totals.....</td> <td colspan="2"></td> <td>81,511,718</td> <td>85,854,663</td> <td>70,060,628</td> </tr> </tbody> </table> |                         |          |            |                         |            |           |                      |          |          |                                         |            |            |                     |           |           |  |  |  | 1863. | 1864. | 1865. |  |  |  | Lbs. | Lbs. | Lbs. | Total amount of grain used in distillation..... |  |  | 61,753,490 | 66,505,101 | 51,944,457 | do malt do brewing..... |  |  | 16,753,228 | 19,349,562 | 19,116,171 | Totals..... |  |  | 81,511,718 | 85,854,663 | 70,060,628 |
|                                                                                                                                                                                                                                                                                                                                                                                                                                                                                                                                                                                                                                                                             |                         |          | 1863.      | 1864.                   | 1865.      |           |                      |          |          |                                         |            |            |                     |           |           |  |  |  |       |       |       |  |  |  |      |      |      |                                                 |  |  |            |            |            |                         |  |  |            |            |            |             |  |  |            |            |            |
|                                                                                                                                                                                                                                                                                                                                                                                                                                                                                                                                                                                                                                                                             |                         |          | Lbs.       | Lbs.                    | Lbs.       |           |                      |          |          |                                         |            |            |                     |           |           |  |  |  |       |       |       |  |  |  |      |      |      |                                                 |  |  |            |            |            |                         |  |  |            |            |            |             |  |  |            |            |            |
| Total amount of grain used in distillation.....                                                                                                                                                                                                                                                                                                                                                                                                                                                                                                                                                                                                                             |                         |          | 61,753,490 | 66,505,101              | 51,944,457 |           |                      |          |          |                                         |            |            |                     |           |           |  |  |  |       |       |       |  |  |  |      |      |      |                                                 |  |  |            |            |            |                         |  |  |            |            |            |             |  |  |            |            |            |
| do malt do brewing.....                                                                                                                                                                                                                                                                                                                                                                                                                                                                                                                                                                                                                                                     |                         |          | 16,753,228 | 19,349,562              | 19,116,171 |           |                      |          |          |                                         |            |            |                     |           |           |  |  |  |       |       |       |  |  |  |      |      |      |                                                 |  |  |            |            |            |                         |  |  |            |            |            |             |  |  |            |            |            |
| Totals.....                                                                                                                                                                                                                                                                                                                                                                                                                                                                                                                                                                                                                                                                 |                         |          | 81,511,718 | 85,854,663              | 70,060,628 |           |                      |          |          |                                         |            |            |                     |           |           |  |  |  |       |       |       |  |  |  |      |      |      |                                                 |  |  |            |            |            |                         |  |  |            |            |            |             |  |  |            |            |            |
| <p><b>R. S. M. BOUCHETTE,</b><br/><i>Commissioner of Customs and Excise.</i></p>                                                                                                                                                                                                                                                                                                                                                                                                                                                                                                                                                                                            |                         |          |            |                         |            |           |                      |          |          |                                         |            |            |                     |           |           |  |  |  |       |       |       |  |  |  |      |      |      |                                                 |  |  |            |            |            |                         |  |  |            |            |            |             |  |  |            |            |            |

No. 33.—COMPARATIVE STATEMENT of the description and quantity of Grain and other substances used in Distillation in the Province of Canada, during the Fiscal Years ending respectively on the 30th June, 1863, 1864 and 1865.

|                                   | CANADA WEST.       |                   |               | CANADA EAST.  |               |               | PROVINCE.          |                   |               |
|-----------------------------------|--------------------|-------------------|---------------|---------------|---------------|---------------|--------------------|-------------------|---------------|
|                                   | 1863.<br>Lbs.      | 1864.<br>Lbs.     | 1865.<br>Lbs. | 1863.<br>Lbs. | 1864.<br>Lbs. | 1865.<br>Lbs. | 1863.<br>Lbs.      | 1864.<br>Lbs.     | 1865.<br>Lbs. |
| Malt.....                         | 1,899,240          | 1,765,217         | 1,802,680     | 2,100,916     | 809,012       | 489,992       | 4,000,156          | 2,574,829         | 2,286,072     |
| Wheat .....                       | 446,360            | 2,627,130         | 377,015       | .....         | .....         | 63,680        | 446,360            | 2,027,130         | 440,695       |
| Barley .....                      | 46,146             | 34,652            | 28,698        | 1,188,352     | 55,248        | 125,200       | 1,284,408          | 89,900            | 153,808       |
| Rye .....                         | 5,895,958          | 5,276,988         | 5,782,447     | 2,736,448     | 3,029,040     | 930,280       | 8,631,506          | 8,300,028         | 6,742,733     |
| Indian Corn.....                  | 39,044,320         | 40,203,477        | 34,872,130    | 3,200,000     | 5,148,920     | 2,291,253     | 42,250,320         | 45,852,397        | 37,163,388    |
| Pens .....                        | 65,016             | 93,408            | 120           | .....         | .....         | .....         | 65,016             | 93,408            | 120           |
| Buckwheat .....                   | 70,504             | 102,983           | 104,637       | 29,568        | 84,170        | 38,898        | 100,072            | 187,159           | 143,535       |
| Millfeed .....                    | 3,438,170          | 4,635,400         | 3,416,939     | 6,328         | .....         | 90,120        | 3,444,504          | 4,535,400         | 3,507,059     |
| Oats .....                        | 1,948,984          | 1,629,812         | 1,341,292     | 3,237,074     | 1,100,088     | 195,070       | 4,586,058          | 2,758,850         | 1,536,302     |
| Total.....                        | 52,253,804         | 56,269,067        | 47,725,958    | 12,504,686    | 10,236,034    | 4,218,499     | 64,768,490         | 66,505,101        | 51,944,457    |
| Molasses.....                     | Gallons.<br>37,389 | Gallons.<br>..... | .....         | .....         | .....         | .....         | Gallons.<br>37,389 | Gallons.<br>..... | .....         |
| Sour Beer .....                   | 82,800             | 3,060             | .....         | .....         | .....         | .....         | 82,800             | 3,060             | .....         |
| Wort from refuse of Raisins ..... | .....              | 2,400             | .....         | .....         | .....         | .....         | .....              | 2,400             | .....         |

R. S. M. BOUCHEFFE,  
Commissioner of Customs and Excise.

No. 34.—YEARLY RETURN of the Description and Quantity of Tobacco and quantity manufactured and the duties accruing thereon,

| INLAND REVENUE DIVISIONS.                                               | QUANTITY OF MATERIAL USED. |                  |                |                    |                                     | TOBACCO.          |                  |                   |                  |           |
|-------------------------------------------------------------------------|----------------------------|------------------|----------------|--------------------|-------------------------------------|-------------------|------------------|-------------------|------------------|-----------|
|                                                                         | Produce of Canada.         | Foreign Produce. | Total Tobacco. | Other Commodities. | Total weight of all Materials used. | Lbs. at 10 cents. | Lbs. at 5 cents. | Lbs. at 15 cents. | Lbs. at 2 cents. | Duty.     |
| <i>Upper Canada.</i>                                                    | Lbs.                       | Lbs.             | Lbs.           | Lbs.               | Lbs.                                | Lbs.              | Lbs.             | Lbs.              | Lbs.             | \$ cts.   |
| Brant .....                                                             | 12590                      | 32057            | 44647          | 5567               | 50214                               | 32087             |                  |                   |                  | 3208 70   |
| Carlton .....                                                           |                            | 1153             | 1153           |                    | 1153                                |                   |                  |                   |                  |           |
| Durham .....                                                            |                            | 392              | 392            |                    | 392                                 |                   |                  |                   |                  |           |
| Essex, 1st Div. ....                                                    | 4836                       | 56509            | 61345          | 3128               | 64473                               | 7212              | 36010            | 10233             |                  | 4056 85   |
| Essex, 2nd do .....                                                     | 1710                       | 12               | 1722           |                    | 1722                                |                   | 252              | 755               |                  | 27 70     |
| Frontenac .....                                                         |                            | 4086             | 4086           | 248                | 4334                                | 1815              |                  |                   |                  | 256 65    |
| Greenville .....                                                        |                            | 991              | 991            |                    | 991                                 |                   |                  | 5                 |                  | 0 25      |
| Haldimand .....                                                         |                            | 428              | 428            |                    | 428                                 |                   |                  |                   |                  |           |
| Hastings .....                                                          | 1319                       | 3931             | 5250           | 153                | 5403                                |                   |                  |                   |                  |           |
| Kent .....                                                              | 13188                      |                  | 13188          |                    | 13188                               | 138               |                  | 716               |                  | 2096 1/2  |
| Leeds .....                                                             | 196                        | 526              | 722            |                    | 722                                 |                   |                  |                   |                  | 103 53    |
| Lincoln .....                                                           | 1096                       | 2434             | 3530           | 19                 | 3549                                |                   |                  | 807               |                  | 53 63     |
| Middlesex, 2nd }<br>Division .....                                      | 353                        | 5195             | 5548           |                    | 5548                                |                   |                  |                   |                  |           |
| Oxford .....                                                            | 2274                       | 3452             | 5726           |                    | 5726                                |                   |                  |                   |                  |           |
| Waterloo .....                                                          | 668                        | 7467             | 8135           | 276                | 8411                                |                   | 4537             | 2881              |                  | 659 00    |
| Welland .....                                                           | 1028                       | 1021             | 2049           |                    | 2049                                |                   |                  | 883               |                  | 44 15     |
| Wellington .....                                                        | 331                        | 387              | 721            | 6                  | 727                                 |                   |                  |                   |                  |           |
| Wentworth .....                                                         | 225893                     | 290197           | 516092         | 125439             | 641441                              | 490993 1/2        | 2910             |                   | 101              | 49246 87  |
| York and Peel }<br>2nd Division }<br>York & Ontario }<br>3rd Division } | 76110                      | 807622           | 884062         | 163492             | 1047554                             | 973276            | 3859             | 814               |                  | 97642 65  |
|                                                                         | 3605                       | 100236           | 103841         | 22967              | 126808                              | 90094             |                  |                   | 2956             | 9068 52   |
| Total, C. W. ....                                                       | 34342                      | 1318096          | 1663538        | 321286             | 1984824                             | 1595615 1/2       | 51482            | 14016 1/2         | 6508 1/2         | 164368 30 |
| <i>Lower Canada.</i>                                                    |                            |                  |                |                    |                                     |                   |                  |                   |                  |           |
| Montreal, 1st Div. ....                                                 | 13565                      | 749760           | 763325         | 100926             | 864251                              | 551311 1/2        | 19093            | 18                | 3550             | 56159 50  |
| Montreal, 2nd do .....                                                  | 117712                     | 103816           | 221528         | 4873               | 226401                              | 32672             | 104954           |                   | 53289            | 9580 68   |
| Quebec .....                                                            | 10230                      | 258015           | 268245         |                    | 268245                              | 233               | 253995           | 22                | 129              | 12728 93  |
| Arthabaska .....                                                        |                            |                  |                |                    |                                     |                   |                  |                   |                  |           |
| Beauharnois .....                                                       |                            | 1040             | 1040           | 219                | 1259                                | 855               |                  | 31                | 52               | 94 85     |
| Iberville .....                                                         |                            |                  |                |                    |                                     |                   |                  |                   | 128              | 2 52      |
| St. Francois .....                                                      | 525                        | 2159             | 2684           |                    | 2684                                |                   |                  |                   |                  |           |
| Total, C. E. ....                                                       | 142032                     | 1114790          | 1256822        | 106018             | 1362840                             | 585071 1/2        | 378073           | 92                | 57094            | 78566 48  |
| do C. W. ....                                                           | 345442                     | 1318096          | 1663538        | 321286             | 1984824                             | 1595615           | 51482            | 14016 1/2         | 6508 1/2         | 164368 30 |
| Total for the Province }                                                | 487474                     | 2432886          | 2920360        | 427304             | 3347664                             | 2180687           | 429555           | 14108 1/2         | 63602 1/2        | 242934 78 |

NOTE.—The balance of \$148,394.20, Accruing Duty on Tobacco, Cigars and Snuff, represents the

other substances used in the Manufacture of Tobacco, Cigars and Snuff, the during the Fiscal Year ending 30th June, 1865.

| CIGARS.              |                      |                      |                      |                      | SNUFF.   |       | DUTY.                   |                      |                                  |                                |                       |
|----------------------|----------------------|----------------------|----------------------|----------------------|----------|-------|-------------------------|----------------------|----------------------------------|--------------------------------|-----------------------|
| Number at \$1 per M. | Number at \$2 per M. | Number at \$3 per M. | Number at \$4 per M. | Number at \$9 per M. | Duty.    | Lbs.  | Duty at 10 cts. per lb. | Total Duty Accruing. | Duty collected ex Manu- factory. | Duty collected ex Ware- house. | Total Duty Collected. |
|                      |                      |                      |                      |                      | \$ cts.  |       | \$ cts.                 | \$ cts.              | \$ cts.                          | \$ cts.                        | \$ cts.               |
| 10700                | 42170                | 183010               |                      |                      | 644 07   |       |                         | 2852 77              | 1073 87                          | 480 75                         | 1554 62               |
| 4500                 | 21905                | 22880                |                      |                      | 116 95   |       |                         | 116 95               | 116 95                           |                                | 116 95                |
|                      | 11025                | 4100                 |                      |                      | 34 35    |       |                         | 34 35                | 34 35                            |                                | 34 35                 |
| 3000                 | 47000                | 67000                |                      |                      | 298 00   |       |                         | 4354 63              | 3612 35                          | 2037 30                        | 5679 63               |
|                      | 17410                | 750                  |                      |                      | 37 07    |       |                         | 64 77                | 64 77                            |                                | 64 77                 |
|                      | 67000                | 5200                 |                      |                      | 149 60   |       |                         | 406 25               | 406 25                           | 763 40                         | 1169 65               |
|                      | 760                  | 50220                | 5650                 |                      | 174 78   |       |                         | 175 03               | 175 03                           |                                | 175 03                |
| 2200                 | 16365                | 3286                 |                      |                      | 44 77    |       |                         | 44 77                | 44 77                            |                                | 44 77                 |
|                      | 5900                 | 5200                 |                      |                      | 27 40    |       |                         | 27 40                | 27 40                            |                                | 27 40                 |
| 354050               | 4000                 |                      |                      |                      | 362 05   |       |                         | 465 58               | 465 58                           |                                | 465 58                |
|                      | 36100                |                      |                      |                      | 72 20    |       |                         | 72 20                | 72 20                            |                                | 72 20                 |
| 55600                | 61350                | 62835                |                      |                      | 266 80   |       |                         | 420 43               | 420 43                           | 115 20                         | 535 63                |
| 11100                | 164600               | 99100                |                      |                      | 637 60   |       |                         | 637 60               | 637 60                           | 4483 40                        | 5121 00               |
| 4500                 | 220900               | 45210                |                      |                      | 581 93   |       |                         | 581 93               | 581 93                           |                                | 581 93                |
| 50250                | 32000                | 1000                 |                      |                      | 117 25   |       |                         | 776 25               | 776 25                           |                                | 776 25                |
|                      | 7225                 | 65880                |                      |                      | 212 09   |       |                         | 256 24               | 256 24                           |                                | 256 24                |
|                      | 22200                | 15500                |                      |                      | 90 90    |       |                         | 90 90                | 90 90                            | 110 90                         | 201 80                |
| 33750                | 282875               | 520980               | 48420                | 1250                 | 2362 36  |       |                         | 51609 23             | 5396 03                          | 29814 05                       | 35210 08              |
| 67500                | 281500               | 616050               |                      |                      | 2478 65  |       |                         | 100121 30            | 7559 90                          | 11724 45                       | 19284 35              |
| 9500                 | 145190               | 3880                 |                      |                      | 311 52   |       |                         | 9380 04              | 4179 34                          | 2268 20                        | 6447 54               |
| 606650               | 1487475              | 1772070              | 54070                | 1250                 | 9120 34  |       |                         | 173488 64            | 26022 14                         | 51797 65                       | 77819 79              |
| 6000                 | 122600               | 489220               | 215350               |                      | 2600 26  | 6000  | 600 00                  | 59359 76             | 3785 26                          | 8566 60                        | 12351 86              |
| 509690               | 137850               | 188630               | 22300                |                      | 1440 48  | 66673 | 6667 30                 | 17688 46             | 9925 21                          | 2376 80                        | 12302 01              |
| 99890                | 800                  | 50                   |                      |                      | 101 64   | 10219 | 1021 90                 | 13352 47             | 11992 07                         | 1529 50                        | 13321 57              |
|                      |                      | 4600                 | 8100                 |                      | 47 40    |       |                         | 47 40                | 47 40                            |                                | 47 40                 |
|                      |                      |                      |                      |                      |          |       |                         | 94 85                | 94 85                            |                                | 94 85                 |
| 2000                 |                      |                      |                      |                      | 2 00     |       |                         | 4 52                 | 4 52                             |                                | 4 52                  |
| 7760                 | 115930               | 3400                 |                      |                      | 249 94   |       |                         | 249 94               | 249 94                           |                                | 249 94                |
| 625340               | 387240               | 685000               | 246050               |                      | 4441 72  | 82892 | 8289 20                 | 91297 40             | 26099 25                         | 12472 80                       | 38572 05              |
| 606650               | 1487475              | 1772070              | 54070                | 1250                 | 9120 34  |       |                         | 173488 64            | 26022 14                         | 51797 65                       | 77819 79              |
| 1231990              | 1874715              | 2457970              | 300120               | 1250                 | 13562 06 | 82892 | 8289 20                 | 264786 04            | 52121 39                         | 64270 45                       | 116391 84             |

Quantity Exported and Remaining in Warehouse.

R. S. M. BOUCHETTE,  
Commissioner of Customs and Excise.



---

---

# TRADE AND NAVIGATION

OF THE

## PROVINCIAL CANALS

OF

## CANADA,

FOR THE FISCAL YEAR ENDED 30<sup>TH</sup> JUNE, 1865.

---

---

No. 1.—GENERAL STATEMENT showing the quantity of each Article transported on the Welland Canal, during the fiscal year ending 30th June, 1865, and the amount of Revenue collected thereon.

| ARTICLES.                          | TOTAL TONS. |       | From Canadian to Canadian Ports. |        | From Canadian to American Ports. |        | From American to Canadian Ports. |         | From American to American Ports. |         | TOTAL S. |         | AMOUNT OF TOLLS. |
|------------------------------------|-------------|-------|----------------------------------|--------|----------------------------------|--------|----------------------------------|---------|----------------------------------|---------|----------|---------|------------------|
|                                    | Up.         | Down. | Up.                              | Down.  | Up.                              | Down.  | Up.                              | Down.   | Up.                              | Down.   | Up.      | Down.   |                  |
|                                    |             |       |                                  |        |                                  |        |                                  |         |                                  |         |          |         |                  |
| Ashes, Pot and Pearl.....          | 392         | 190   | 1                                | 104    | 38½                              | 14     | 83                               | 309     | 54 17                            | 309     | 309      | 309     | \$ 45 17         |
| Apples, Onions and Vegetables..... | 1,105       | 221   | 260                              | 32     | 588                              | 3      | 840                              | 256     | 173 14                           | 256     | 256      | 256     | 173 14           |
| Bacon.....                         | 9           | ..... | .....                            | .....  | .....                            | .....  | .....                            | .....   | 2 26                             | 9       | 9        | 9       | 2 26             |
| Bark.....                          | 3,331½      | ..... | .....                            | 100    | 0½                               | .....  | 3,231                            | 100     | 100 44                           | 100     | 100      | 100     | 100 44           |
| Barley and Barley Meal.....        | 1,537       | 125   | 1,317                            | 62     | 33                               | 2      | 220                              | 1,317   | 174 19                           | 1,317   | 1,317    | 1,317   | 174 19           |
| Beef.....                          | 1,570       | ..... | .....                            | 1,567½ | 53                               | 5½     | 58                               | 1,569½  | 302 48                           | 1,569½  | 1,569½   | 1,569½  | 302 48           |
| Beer, Cider and Vinegar.....       | 85          | 21    | 3                                | 1      | .....                            | 1½     | .....                            | .....   | 19 77                            | 27      | 27       | 27      | 19 77            |
| Bees Wax.....                      | 1½          | ..... | .....                            | .....  | .....                            | .....  | .....                            | .....   | 0 45                             | 1½      | 1½       | 1½      | 0 45             |
| Biscuit and Crackers.....          | 3,835       | 344½  | 551                              | 1,358  | 309½                             | 184    | 399½                             | 1,068½  | 343 85                           | 1,068½  | 1,068½   | 1,068½  | 343 85           |
| Bran and Ship Stuffs.....          | 731½        | 60    | 148                              | 30     | .....                            | 26     | 30½                              | 382     | 124 50                           | 382     | 382      | 382     | 124 50           |
| Bricks, Lime and Sand.....         | 33          | ..... | .....                            | 3      | .....                            | .....  | .....                            | .....   | 9 67                             | 30½     | 30½      | 30½     | 9 67             |
| Butter.....                        | 198         | 1     | 1                                | 1½     | 144                              | 5½     | 140½                             | 6½      | 46 25                            | 7       | 7        | 7       | 46 25            |
| Carts, Waggon and Sleighs.....     | 10          | 4     | .....                            | 107½   | .....                            | .....  | .....                            | .....   | 2 51                             | 3       | 3        | 3       | 2 51             |
| Cattle.....                        | 2,780½      | ..... | .....                            | 11     | 2,608½                           | 2½     | 2,778                            | 2½      | 539 61                           | 2½      | 2½       | 2½      | 539 61           |
| Cement and Water Lime.....         | 153         | ..... | .....                            | 11     | 153                              | 153    | 153                              | 153     | 45 90                            | 153     | 153      | 153     | 45 90            |
| Chalk and Whiting.....             | 72½         | ..... | .....                            | 11     | 68½                              | 2½     | 68½                              | 4       | 21 30                            | 4       | 4        | 4       | 21 30            |
| Cheese.....                        | 20          | ..... | .....                            | .....  | .....                            | .....  | .....                            | .....   | 0 60                             | .....   | .....    | .....   | 0 60             |
| Charcoal.....                      | 2½          | ..... | .....                            | .....  | .....                            | .....  | .....                            | .....   | 0 50                             | .....   | .....    | .....   | 0 50             |
| Clay.....                          | 251         | ..... | .....                            | .....  | .....                            | .....  | .....                            | .....   | 62 40                            | .....   | .....    | .....   | 62 40            |
| Clover Seed.....                   | 65,232½     | 126   | 135                              | 10½    | 35,592                           | 25,943 | 2,102                            | 27,403½ | 12,836 38                        | 37,829  | 37,829   | 37,829  | 12,836 38        |
| Coffee.....                        | 13½         | 7     | .....                            | 2,496½ | 17,381                           | 6½     | 13½                              | 57,380½ | 11,528 12                        | 57,380½ | 57,380½  | 57,380½ | 11,528 12        |
| Coppers.....                       | 13½         | ..... | .....                            | .....  | .....                            | .....  | .....                            | .....   | 34 50                            | .....   | .....    | .....   | 34 50            |
| Corn and Corn Meal.....            | 50,877      | ..... | .....                            | 1      | 30½                              | 7,354½ | 115                              | 7,554½  | 1,147 00                         | 81      | 81       | 81      | 1,147 00         |
| Dye and Dye Stuffs.....            | 7,355½      | ..... | .....                            | .....  | .....                            | .....  | .....                            | .....   | 1 88                             | .....   | .....    | .....   | 1 88             |
| Fish.....                          | 55,514      | ..... | .....                            | 42½    | 35,867½                          | 1,601  | 3,637                            | 51,887  | 10,959 43                        | 51,887  | 51,887   | 51,887  | 10,959 43        |
| Flax and Flax Seed.....            | 1,822½      | 14½   | 3,562½                           | 11     | .....                            | .....  | .....                            | .....   | 528 10                           | 1,822½  | 1,822½   | 1,822½  | 528 10           |
| Furniture and Baggage.....         | .....       | ..... | .....                            | .....  | .....                            | .....  | .....                            | .....   | .....                            | .....   | .....    | .....   | .....            |

|                                                        |         |        |        |        |        |        |         |          |         |         |         |           |          |
|--------------------------------------------------------|---------|--------|--------|--------|--------|--------|---------|----------|---------|---------|---------|-----------|----------|
| Gypsum.....                                            | 3,568   | 2      | 1,054  | 105    | 2,252  | .....  | .....   | .....    | 152     | 202     | .....   | .....     | 296 81   |
| Hams.....                                              | 574½    | 2      | 1      | .....  | .....  | .....  | .....   | .....    | 572½    | 2       | .....   | .....     | 143 10   |
| Hemp.....                                              | 66      | .....  | .....  | .....  | .....  | .....  | .....   | .....    | 62½     | 13½     | .....   | .....     | 19 80    |
| Hides and Skins, Raw.....                              | 313½    | 2      | .....  | 4½     | .....  | .....  | .....   | .....    | 787     | 28½     | .....   | .....     | 236 52   |
| Horns, Hoofs and Bones.....                            | 17      | .....  | .....  | .....  | .....  | .....  | .....   | .....    | .....   | .....   | .....   | .....     | 4 26     |
| Iron.....                                              | 210½    | .....  | .....  | 3      | .....  | .....  | .....   | .....    | 198½    | 20½     | .....   | .....     | 86 05    |
| Iron, Bloom and Broken Castings, do Pig and Scrap..... | 1,062½  | 33½    | .....  | .....  | .....  | .....  | .....   | .....    | 1,029   | 1,062½  | .....   | .....     | 212 50   |
| do Railroad.....                                       | 5,874   | 2,810½ | 4      | 280    | 2,744  | 5,840½ | 11      | 5,840½   | 2,744   | 5,840½  | .....   | .....     | 627 73   |
| do Slaves and Castings.....                            | 5,384   | 156    | 60½    | 44     | 17     | 4,900½ | 269½    | 5,100½   | 4,900½  | 269½    | .....   | .....     | 1,140 65 |
| do other not elsewhere.....                            | 2,968   | 357½   | 13½    | 10½    | .....  | 2,803½ | 5½      | 2,871    | 2,803½  | 32      | .....   | .....     | 685 92   |
| do Sates.....                                          | .....   | .....  | .....  | .....  | .....  | 48½    | .....   | .....    | 2,903½  | 64½     | .....   | .....     | 670 42   |
| Lard.....                                              | 573     | .....  | .....  | .....  | .....  | 438½   | .....   | .....    | .....   | .....   | .....   | .....     | 144 06   |
| Lard and other Oils.....                               | 2,113½  | 72     | 2½     | 11     | .....  | 477    | .....   | .....    | 385     | 468     | .....   | .....     | 512 10   |
| Manilla.....                                           | 379     | 5      | .....  | .....  | .....  | .....  | .....   | .....    | 37½     | 379     | .....   | .....     | 113 12   |
| Manures.....                                           | 333     | .....  | .....  | .....  | .....  | .....  | .....   | .....    | .....   | .....   | .....   | .....     | 23 35    |
| Marble.....                                            | 2,228   | .....  | .....  | .....  | 325    | .....  | .....   | .....    | 2,228   | 2,228   | .....   | .....     | 557 26   |
| Molasses.....                                          | 1,079   | 28½    | .....  | .....  | .....  | .....  | .....   | .....    | 1,050   | 1,079½  | .....   | .....     | 318 72   |
| Nails.....                                             | 449     | 169½   | .....  | 91½    | .....  | 152½   | .....   | .....    | 35½     | 296½    | .....   | .....     | 92 98    |
| Oatmeal.....                                           | 384     | 1      | .....  | .....  | .....  | 21     | .....   | .....    | .....   | 0       | .....   | .....     | 8 75     |
| Oil Cake.....                                          | 140     | .....  | .....  | .....  | .....  | .....  | .....   | .....    | .....   | 140     | .....   | .....     | 35 00    |
| Oil Meal.....                                          | 7,094½  | .....  | .....  | 1,070  | .....  | .....  | .....   | .....    | 5,073   | 6143    | .....   | .....     | 977 87   |
| Ores, (all kinds).....                                 | 79      | .....  | .....  | .....  | .....  | .....  | .....   | .....    | 67      | 70      | .....   | .....     | 23 78    |
| Pitch, Tar and Rosin.....                              | 165     | .....  | .....  | .....  | .....  | .....  | .....   | .....    | 110½    | 141½    | .....   | .....     | 40 50    |
| Pork.....                                              | 3,988   | 55     | 2      | .....  | 2      | .....  | .....   | .....    | 62½     | 3,905½  | .....   | .....     | 990 25   |
| Pressed Hay and Broom Corn.....                        | 190½    | 1      | .....  | 17     | .....  | .....  | .....   | .....    | 64½     | 160½    | .....   | .....     | 28 65    |
| Rags, Junk and Oakum.....                              | 35      | 6      | 15     | 6      | .....  | .....  | .....   | .....    | 112     | 136½    | .....   | .....     | 45 40    |
| Raw Cotton.....                                        | 3,713½  | 4      | .....  | 15     | .....  | .....  | .....   | .....    | 151     | 151     | .....   | .....     | 6 78     |
| Rye and Rye Meal.....                                  | 47,876  | 348½   | .....  | .....  | .....  | 562½   | .....   | .....    | 2,735   | 421     | .....   | .....     | 837 57   |
| Salt.....                                              | 104½    | .....  | .....  | 92     | 2,054½ | .....  | .....   | .....    | 45,319  | 47,844  | .....   | .....     | 9,488 99 |
| Ship Stores.....                                       | 20      | .....  | .....  | .....  | .....  | .....  | .....   | .....    | 102½    | 102½    | .....   | .....     | 20 13    |
| Shoe.....                                              | 1,200   | 20     | .....  | .....  | .....  | .....  | .....   | .....    | 2       | 17      | .....   | .....     | 6 00     |
| Soda Ash.....                                          | 220½    | .....  | .....  | .....  | .....  | .....  | .....   | .....    | 724½    | 1,209   | .....   | .....     | 358 99   |
| Spikes.....                                            | 1,614   | 97     | .....  | .....  | .....  | .....  | .....   | .....    | 180½    | 220½    | .....   | .....     | 47 82    |
| Stones, Glass and Earthenware.....                     | .....   | .....  | .....  | .....  | .....  | .....  | .....   | .....    | 1,171½  | 1,601½  | .....   | .....     | 471 31   |
| Totals carried over.....                               | 304,143 | 8,819  | 19,937 | 4,032½ | 5,751  | 10,024 | 95,892½ | 110,492½ | 49,369½ | 133,283 | 170,860 | 58,856 79 |          |

No. 1.—GENERAL STATEMENT showing the quantity of each article transported on the Welland Canal.—Continued.

| ARTICLES.                                                                                    | TOTAL TONS. |       | From Canadian to Canadian Ports. |        | From Canadian to American Ports. |          | From American to Canadian Ports. |         | From American to American Ports. |          | TOTALS. |       | AMOUNT or TOLLS. |
|----------------------------------------------------------------------------------------------|-------------|-------|----------------------------------|--------|----------------------------------|----------|----------------------------------|---------|----------------------------------|----------|---------|-------|------------------|
|                                                                                              | Up.         | Down. | Up.                              | Down.  | Up.                              | Down.    | Up.                              | Down.   | Up.                              | Down.    | Up.     | Down. |                  |
|                                                                                              |             |       |                                  |        |                                  |          |                                  |         |                                  |          |         |       |                  |
| Totals brought over.....                                                                     | 304,143     |       | 4,032½                           | 5,751  | 10,624                           | 95,802½  | 110,402½                         | 49,369½ | 133,283                          | 170,800  |         |       |                  |
| Stones.....                                                                                  | 8,961½      |       | 7                                |        |                                  | 6,476    |                                  |         |                                  |          |         |       | 1,594 99         |
| Sugar.....                                                                                   | 665         |       | 25                               |        | 1,275                            |          | 400½                             | 780½    |                                  |          |         |       | 1,291 35         |
| Tallow.....                                                                                  | 200         |       |                                  |        |                                  |          |                                  |         |                                  |          |         |       | 50 06            |
| Tin and Steel.....                                                                           | 573½        |       | 30½                              |        |                                  | 54½      |                                  | 145½    |                                  |          |         |       | 161 04           |
| Tobacco, Unmanufactured.....                                                                 | 65½         |       | 41                               |        |                                  |          |                                  | 24½     |                                  |          |         |       | 7 85             |
| Turpentine.....                                                                              | 6           |       |                                  |        |                                  |          |                                  |         |                                  |          |         |       | 1 80             |
| Wheat.....                                                                                   | 224,982     |       | 5,018½                           | 1,183½ | 5,062½                           | 138,958½ |                                  | 62,162  | 17,659½                          | 207,522½ |         |       | 41,355 96        |
| Whisky, other Spirits and Wines.....                                                         | 826½        |       | 155½                             | 16     |                                  |          |                                  | 88      | 537½                             | 583      |         |       | 237 79           |
| White Lead and Paints.....                                                                   | 449½        |       | 11                               |        |                                  |          |                                  | 436     | 2½                               | 2½       |         |       | 134 71           |
| Window Glass.....                                                                            | 186½        |       | 31½                              |        | 1                                |          |                                  | 136½    | 447                              | 14½      |         |       | 40 29            |
| Wool.....                                                                                    | 357         |       |                                  |        |                                  |          |                                  |         | 172                              |          |         |       | 107 10           |
| All Agricultural Products not elsewhere described.....                                       | 16,296      |       | 3                                | 2,936½ |                                  |          |                                  |         |                                  |          |         |       | 3,943 50         |
| All other Merchandise, do.....                                                               | 1,228½      |       | 501                              | 102    | 479                              | 11,325   | 243½                             | 325½    | 727                              | 15,569   |         |       | 4,292 63         |
| Barrels, Empty.....                                                                          | 1,155       |       | 279                              | 274    | 46½                              | 30½      |                                  | 176½    | 916½                             | 312      |         |       | 206 17           |
| Boat Knees.....                                                                              | 57          |       | 13½                              |        |                                  |          |                                  | 51½     | 11                               | 43½      |         |       | 6 68             |
| Floats..... per 1000 lineal feet                                                             | 5,372       |       | 202                              |        |                                  |          |                                  |         |                                  | 5,372    |         |       | 107 88           |
| Firewood..... per cord, in Vessels.....                                                      | 118,852     |       | 888                              | 49,737 | 12,279                           | 55,299   |                                  | 699     | 13,816                           | 105,036  |         |       | 4,304 36         |
| Manogany.....                                                                                | 3           |       |                                  |        |                                  |          |                                  |         | 3                                |          |         |       | 0 90             |
| Masts and Spars, per ton of 40 cubic feet, in Vessels.....                                   | 125         |       |                                  |        |                                  |          |                                  |         |                                  |          |         |       | 51 25            |
| Do..... Do.....                                                                              | 3,331       |       |                                  |        |                                  |          |                                  |         |                                  |          |         |       | 688 40           |
| Do..... Do.....                                                                              | 1,660       |       |                                  |        | 1,070                            |          |                                  |         | 102                              |          |         |       | 112 16           |
| Do..... Do.....                                                                              | 3,021       |       |                                  |        |                                  |          |                                  |         |                                  |          |         |       | 205 63           |
| Sawed Stuff, Board, Plank, Scantling and Sawed Timber, per M. board measure, in Vessels..... | 53,979½     |       | 2,044                            | 2,087  | 7,157½                           | 19,285½  |                                  |         | 79                               | 22,425   | 9,280½  |       | 7,153 03         |
| Do..... Do..... in Raft.....                                                                 | 320½        |       |                                  | 5½     |                                  | 316      |                                  |         |                                  |          |         |       | 20 93            |

|                                                                    |          |  |         |          |         |         |          |          |          |          |          |         |            |
|--------------------------------------------------------------------|----------|--|---------|----------|---------|---------|----------|----------|----------|----------|----------|---------|------------|
| Square Timber in Vessels.....                                      | 55,716   |  | 40,708  | 12½      | 0,360   |         | 4,304    |          |          | 1,326½   | 17½      | 55,698½ | 8,364 49   |
| do..... do..... Raft.....                                          | 22,040   |  | 15,396  |          | 6,644   |         |          |          |          |          |          | 22,040  | 5,190 10   |
| Wagon stuff, Wooden Ware and partly Manufactured stuff.....        | 2,648    |  | 9       | 112½     | 1       |         | 9½       |          | 1,014½   | 1,473½   | 1,051½   | 1,506½  | 853 45     |
| Split Posts and Fence Rails in Vessels.....                        | 283      |  | 5       | 16       |         |         |          |          | 262      |          | 278      | 5       | 29 65      |
| do..... do..... Raft.....                                          | 18,210   |  | 658     |          | 2,761   | 141     |          |          |          |          | 790      | 17,411  | 845 63     |
| Saw Logs.....                                                      | 7,080½   |  | 55      |          | 4,809   |         | 8½       |          |          | 133      | 55       | 7,025½  | 643 36     |
| Staves and Headings (Barrel).....                                  | 9,497    |  |         |          | 3,292½  |         |          |          |          | 56       |          | 9,497   | 1,742 54   |
| do..... do..... (Pipe).....                                        | 5,500½   |  |         |          | 1,682½  |         | 138      |          |          | 880      |          | 5,500½  | 989 24     |
| do..... do..... (West India).....                                  | 29½      |  |         |          |         |         |          |          |          |          |          | 29½     | 38 39      |
| Traverses.....                                                     |          |  |         |          |         |         |          |          |          |          |          |         |            |
| Total.....                                                         | 865,977½ |  | 26,735  | 169,407½ | 117,700 | 17,031½ | 257,910½ | 140,138½ | 114,419½ | 192,620½ | 685,157½ |         | 143,636 90 |
| Iron, Salt and Ore having paid toll on the St. Lawrence Canal—Free | 17,798   |  | 3,270½  |          | 14,527½ |         |          |          |          | 17,798   |          |         | 23,154 93  |
| Gross tonnage of Property.....                                     | 885,875½ |  | 30,003½ | 169,407½ | 117,700 | 17,031½ | 257,910½ | 140,138½ | 114,419½ | 200,718½ |          |         | 676 61     |
| Total Tolls on Property.....                                       |          |  |         |          |         |         |          |          |          |          |          |         | 107,468 44 |
| do..... do..... on Vessels.....                                    |          |  |         |          |         |         |          |          |          |          |          |         | 1,723 06   |
| do..... do..... on Passengers.....                                 |          |  |         |          |         |         |          |          |          |          |          |         |            |
| Total Tolls Retained.....                                          |          |  |         |          |         |         |          |          |          |          |          |         | 105,745 38 |
| Net Total Tolls.....                                               |          |  |         |          |         |         |          |          |          |          |          |         | 7,504 21   |
| Total Rents, \$7,504.21; Storage, \$                               |          |  |         |          |         |         |          |          |          |          |          |         | 3,080 98   |
| do..... do..... Damages and Fines.....                             |          |  |         |          |         |         |          |          |          |          |          |         |            |
| Total Revenue from all sources.....                                |          |  |         |          |         |         |          |          |          |          |          |         | 176,330 57 |

Note.—There were passed 23,531 tons of timber and wooden articles included in above—the tolls having been refunded.....\$1,723 06

R. S. M. BOUCHETTE,  
Commissioner of Customs.

No. 2—GENERAL STATEMENT shewing the Quantity of each Article transported on the St. Lawrence Canal, during the Fiscal year ending 30th June, 1865—and the amount of Revenue collected therefrom.

| ARTICLES.                              | TOTAL TONS. | From Canadian to Canadian Ports. |        | From Canadian to American Ports. |       | From American to Canadian Ports. |       | From American to American Ports. |       | TOTALS. |        | AMOUNT OF TOLLS. |
|----------------------------------------|-------------|----------------------------------|--------|----------------------------------|-------|----------------------------------|-------|----------------------------------|-------|---------|--------|------------------|
|                                        |             | Up.                              | Down.  | Up.                              | Down. | Up.                              | Down. | Up.                              | Down. | Up.     | Down.  |                  |
|                                        |             |                                  |        |                                  |       |                                  |       |                                  |       |         |        |                  |
| Ashes, Pot and Pearl.....              | 4,845       |                                  |        |                                  |       |                                  |       |                                  |       |         |        |                  |
| Apples, Onions & other Vegetables..... | 6,405       | 73                               | 4,737  | 5                                |       | 2                                | 108   |                                  |       |         |        | \$ 87 55         |
| Bacon.....                             | 370         | 360                              | 3,280  |                                  |       |                                  | 3,639 |                                  |       | 5       | 4,845  | 87 55            |
| Bark.....                              | 390         | 65                               | 324    | 1                                |       |                                  | 4     |                                  |       | 80      | 0,325  | 1,257 56         |
| Barley and Barley Meal.....            | 1,169       | 65                               | 718    |                                  | 376   |                                  | 10    |                                  |       | 66      | 370    | 74 00            |
| Beef.....                              | 82          | 2                                | 80     |                                  |       |                                  |       |                                  |       | 65      | 224    | 42 20            |
| Beer, Cider and Vinegar.....           | 328         | 178                              | 131    |                                  |       | 6                                | 6     |                                  |       | 185     | 1,104  | 504 13           |
| Bees Wax.....                          | 3           | 3                                |        |                                  |       |                                  |       |                                  |       | 2       | 80     | 16 40            |
| Biscuit and Crackers.....              | 396         | 6                                | 330    | 60                               |       |                                  |       |                                  |       | 3       | 143    | 57 28            |
| Bran and Ship Stuff.....               | 7,943       | 3,840                            | 2,860  | 11                               |       |                                  | 13    |                                  |       | 66      | 330    | 69 10            |
| Bricks, Lime and Sand.....             | 773         | 91                               | 709    | 3                                |       |                                  | 64    |                                  |       | 5,075   | 2,873  | 349 24           |
| Butter.....                            | 141         | 34                               | 738    | 3                                |       |                                  | 17    |                                  |       | 96      | 773    | 157 66           |
| Carts, Waggon and Sleighs.....         | 723         | 516                              | 132    | 30                               |       |                                  | 15    |                                  |       | 37      | 755    | 11 43            |
| Cement and Water Lime.....             | 84          | 84                               |        |                                  |       |                                  |       |                                  |       | 570     | 147    | 95 10            |
| Chalk and Whiting.....                 | 645         | 2                                | 169    |                                  |       |                                  | 474   |                                  |       | 84      | 19     | 19 15            |
| Cheese.....                            | 500         | 149                              | 95     |                                  |       |                                  |       |                                  |       | 2       | 613    | 160 09           |
| Charcoal.....                          | 216         | 60                               | 206    |                                  |       |                                  | 61    |                                  |       | 498     | 2      | 1 25             |
| Clay.....                              | 17,495      | 16,080                           | 206    | 145                              |       |                                  | 6     |                                  |       | 60      | 150    | 36 47            |
| Clover Seed.....                       | 44          | 32                               | 11     |                                  |       |                                  | 702   |                                  |       | 16,987  | 508    | 37 45            |
| Copperas.....                          | 20          | 9                                |        | 1                                |       |                                  | 10    |                                  |       | 32      | 12     | 1,340 23         |
| Corn and Corn Meal.....                | 6,077       | 25                               | 6,052  |                                  |       |                                  | 15    |                                  |       | 20      | 0,032  | 10 63            |
| Dye and Dye Stuffs.....                | 1,793       | 1,602                            | 113    | 77                               |       |                                  |       |                                  |       | 1       | 0,032  | 3 13             |
| Fish.....                              | 70          | 11                               | 39     |                                  |       |                                  |       |                                  |       | 1,680   | 113    | 891 79           |
| Flax and Flax Seed.....                | 42,503      | 4,463                            | 36,816 | 274                              |       |                                  | 20    |                                  |       | 11      | 59     | 204 25           |
| Flour.....                             | 928         | 417                              | 464    | 5                                |       |                                  | 939   |                                  |       | 4,722   | 37,781 | 7,729 82         |
| Furniture and Baggage.....             |             |                                  |        |                                  |       |                                  | 35    |                                  |       | 429     | 499    | 173 03           |

|                                                 |         |        |        |       |       |       |       |       |     |        |        |           |       |
|-------------------------------------------------|---------|--------|--------|-------|-------|-------|-------|-------|-----|--------|--------|-----------|-------|
| Gypsum.....                                     | 856     | 888    | 1      | 2     |       |       | 15    |       |     |        |        | 16        | 32 80 |
| Hemp.....                                       | 149     | 1      | 193    |       |       |       | 15    |       |     |        |        | 148       | 41 80 |
| Hides and Skins, Raw.....                       | 492     | 7      | 270    |       |       |       | 22    |       |     |        |        | 63        | 14 44 |
| Hogs.....                                       | 92      | 235    | 92     | 6     |       |       | 215   |       |     | 7      | 485    | 120 48    |       |
| Horns, Hoofs and Bones.....                     | 564     | 225    | 328    | 6     |       |       | 5     |       |     | 241    | 277    | 40 35     |       |
| Ice.....                                        | 89      | 54     | 29     |       |       |       |       |       |     | 231    | 333    | 68 06     |       |
| Iron, Bloom and Broken Castings.....            | 17,711  | 15,898 | 324    | 1,991 |       |       | 3     |       |     | 54     | 29     | 9 47      |       |
| do Pig and Scrap.....                           | 6,048   | 6,042  | 5      | 1     |       |       | 3     |       |     | 17,385 | 327    | 2,230 03  |       |
| do Railroad.....                                | 739     | 440    | 289    |       |       |       | 9     |       |     | 6,043  | 5      | 951 40    |       |
| do Slaves and Castings.....                     |         |        |        |       |       |       |       |       |     | 441    | 298    | 101 95    |       |
| do all other kinds not elsewhere described..... | 7,921   | 7,741  | 108    | 67    |       |       |       |       |     | 7,808  | 113    | 1,890 85  |       |
| do Sates.....                                   |         |        |        |       |       |       |       |       |     |        |        |           |       |
| Lard.....                                       | 243     | 22     | 131    |       |       |       | 90    |       |     |        |        | 22        | 46 00 |
| Lard and other Oils.....                        | 708     | 202    | 165    | 1     |       |       | 340   |       |     | 203    | 505    | 316 53    |       |
| Manilla.....                                    | 141     | 140    | 1      |       |       |       |       |       |     | 140    | 1      | 21 02     |       |
| Manures.....                                    | 793     |        |        |       |       |       |       |       |     |        |        |           |       |
| Marble.....                                     | 132     | 64     |        |       |       |       |       |       |     |        |        |           |       |
| Molasses.....                                   | 1,478   | 1,178  | 14     | 5     |       |       | 38    |       |     | 10     | 793    | 46 34     |       |
| Nails.....                                      | 2,793   | 2,724  | 38     | 27    |       |       |       |       |     | 93     | 39     | 9 50      |       |
| Oil, Cake and Meal.....                         | 113     | 60     | 53     |       |       |       |       |       |     | 1,464  | 14     | 178 83    |       |
| Ores, all kinds.....                            | 145     | 5      | 140    |       |       |       |       |       |     | 2,755  | 38     | 481 38    |       |
| Ors, all kinds.....                             | 2,342   | 101    | 2,241  |       |       |       |       |       |     | 60     | 33     | 19 10     |       |
| Pitch, Tar and Rosin.....                       | 258     | 53     | 30     |       |       |       |       |       |     | 101    | 140    | 28 75     |       |
| Ploeghs and Agricultural Imple-<br>ments.....   | 133     | 95     | 28     |       |       |       |       |       |     | 219    | 39     | 341 39    |       |
| Pork.....                                       | 3,081   | 1,260  | 937    | 5     |       |       | 6     |       |     | 100    | 33     | 12 70     |       |
| Pressed Hay and Broom Corn.....                 | 304     | 2      | 209    | 17    |       |       | 680   |       |     | 1,463  | 1,618  | 410 08    |       |
| Rags, Junk and Oakum.....                       | 667     | 495    | 157    | 9     |       |       | 73    |       |     | 22     | 282    | 36 95     |       |
| Raw Cotton.....                                 | 1,048   | 4      | 1,305  |       |       |       | 4     |       |     | 506    | 161    | 76 84     |       |
| Rye and Rye Meal.....                           | 12,573  | 11,782 | 289    | 414   |       |       | 343   |       |     | 4      |        | 0 80      |       |
| Salt.....                                       | 255     | 1      | 252    |       |       |       | 3     |       |     | 12,222 | 366    | 320 15    |       |
| Ship Stores.....                                | 295     | 7      | 2      |       |       |       |       |       |     | 3      | 262    | 29 40     |       |
| Stave.....                                      | 1,116   | 1,071  | 119    |       |       |       |       |       |     | 5      | 2      | 0 57      |       |
| Soda Ash.....                                   | 119     | 119    | 1      | 44    |       |       | 173   |       |     | 296    |        | 11 04     |       |
| Spikes.....                                     | 1,925   | 1,856  | 39     | 1     |       |       |       |       |     | 1,115  | 1      | 267 01    |       |
| Stone, Glass and Earthenware.....               |         |        |        |       |       |       |       |       |     | 110    | 23 10  | 23 10     |       |
| Totals carried over.....                        | 161,307 | 80,183 | 66,286 | 2,985 | 1,199 | 3,352 | 6,649 | 1,551 | 452 | 86,073 | 74,632 | 23,715 86 |       |

No. 2—GENERAL STATEMENT showing the quantity of each Article transported, &c.—Continued.

| ARTICLES.                                                                               | TOTAL TONS. |        | From Canadian to Canadian Ports. |        | From Canadian to American Ports. |        | From American to Canadian Ports. |        | From American to American Ports. |          | TOTALS.  |              | AMOUNT OF TOLLS. |
|-----------------------------------------------------------------------------------------|-------------|--------|----------------------------------|--------|----------------------------------|--------|----------------------------------|--------|----------------------------------|----------|----------|--------------|------------------|
|                                                                                         | Up.         | Down.  | Up.                              | Down.  | Up.                              | Down.  | Up.                              | Down.  | Up.                              | Down.    | Up.      | Down.        |                  |
|                                                                                         |             |        |                                  |        |                                  |        |                                  |        |                                  |          |          |              |                  |
| Totals brought forward.....                                                             | 161,307½    | 80,183 | 66,266½                          | 2,985  | 1,119                            | 3,352½ | 6,604½                           | 1,564  | 452                              | 86,675½  | 74,632   | \$ 23,715 86 |                  |
| Stone .....                                                                             | 2,985       | 430    | 1,353                            | 4      | 1                                | 150    | 1,047                            | 584    | 2,401                            | 584      | 2,401    | 388 00       |                  |
| Sugar .....                                                                             | 4,136½      | 3,124  | 83                               | 35     | 842                              | 842    | 73                               | 52     | 4,083                            | 4,083    | 727 46   |              |                  |
| Tallow.....                                                                             | 156         | 910    | 83                               | 16     | 16                               | 16     | 17                               | 27     | 926                              | 926      | 31 20    |              |                  |
| Tin and Steel.....                                                                      | 926         | 28     | 326                              | 4      | 5                                | 17     | 109                              | 4      | 28                               | 375      | 74 50    |              |                  |
| Tobacco, Unmanufactured.....                                                            | 5           | 1      | 4                                | 1      | 1                                | 1      | 1                                | 1      | 1                                | 1        | 1 00     |              |                  |
| Turpentine.....                                                                         | 45,150½     | 1,125  | 43,824½                          | 8      | 3                                | 109    | 36                               | 92     | 1,125                            | 44,028½  | 5,008 31 |              |                  |
| Whiskey, other Spirits and Wines.....                                                   | 1,012       | 568    | 391                              | 1      | 1                                | 1      | 1                                | 1      | 1                                | 1        | 169 03   |              |                  |
| White Lead and Paints.....                                                              | 314         | 302    | 11                               | 2      | 2                                | 2      | 2                                | 11     | 303                              | 303      | 75 33    |              |                  |
| Window Glass.....                                                                       | 780         | 768    | 10                               | 2      | 2                                | 2      | 2                                | 10     | 770                              | 770      | 140 85   |              |                  |
| Wool.....                                                                               | 21          | 7      | 3                                | 11     | 11                               | 11     | 11                               | 18     | 18                               | 18       | 5 13     |              |                  |
| All Agricultural Products not elsewhere described.....                                  | 12,559½     | 301    | 9,372                            | 119½   | 2,477                            | 15     | 129                              | 137    | 495½                             | 495½     | 1,014 12 |              |                  |
| All other Merchandise do.....                                                           | 10,389      | 7,935½ | 1,984                            | 39½    | 3½                               | 39½    | 9                                | 37½    | 8,365                            | 2,034    | 2,565 17 |              |                  |
| Barrels, Empty.....each                                                                 | 338½        | 140    | 183                              | 34     | 34                               | 34     | 7                                | 155½   | 183                              | 183      | 45 87    |              |                  |
| Boat Knives.....do                                                                      | 1,133       | 477    | 109                              | 547    | 547                              | 547    | 547                              | 477    | 656                              | 656      | 83 01    |              |                  |
| Floats.....per 1000 lineal feet                                                         | 6,470       | 6,470  | 6,470                            | 6,470  | 6,470                            | 6,470  | 6,470                            | 6,470  | 6,470                            | 6,470    | 113 23   |              |                  |
| Firewood.....per cord, in Vessels                                                       | 210,159     | 2,343  | 205,378                          | 1,176  | 672                              | 672    | 672                              | 4,781  | 205,378                          | 205,378  | 6,918 31 |              |                  |
| Mahogany.....per ton                                                                    | 73          | 73     | 73                               | 73     | 73                               | 73     | 73                               | 73     | 73                               | 73       | 3 65     |              |                  |
| Masts and Spars, per ton of 40 cubic feet, in Vessels.....                              | 13,126      | 13,126 | 13,126                           | 13,126 | 13,126                           | 13,126 | 13,126                           | 13,126 | 13,126                           | 13,126   | 328 15   |              |                  |
| Railway Ties.....each in Vessels                                                        | Do          | Do     | Do                               | Do     | Do                               | Do     | Do                               | Do     | Do                               | Do       | Do       |              |                  |
| Do.....do in Raft                                                                       | Do          | Do     | Do                               | Do     | Do                               | Do     | Do                               | Do     | Do                               | Do       | Do       |              |                  |
| Sawed Stuff, Board, Plank, Scantling and Sawed Timber, per M. board measure, in Vessels | 143,326     | 3,134½ | 104,083½                         | 148    | 34,902                           | 342    | 342                              | 716    | 3,282½                           | 140,043½ | 3,959 29 |              |                  |
| Do.....do in Raft.....                                                                  | 16,174      | 639    | 15,535                           | 639    | 639                              | 639    | 639                              | 639    | 639                              | 15,535   | 1,227 28 |              |                  |
| Square Timber, per M. cubic feet, in Vessels.....                                       | 1,379       | 20     | 1,335                            | 20     | 20                               | 20     | 20                               | 20     | 20                               | 1,359    | 67 13    |              |                  |
| Do.....do in Raft.....                                                                  | 19,192      | 250    | 18,942                           | 250    | 250                              | 250    | 250                              | 250    | 250                              | 18,942   | 481 30   |              |                  |

|                                                                                       |          |         |         |        |         |        |        |        |          |          |             |
|---------------------------------------------------------------------------------------|----------|---------|---------|--------|---------|--------|--------|--------|----------|----------|-------------|
| Wagon Stuff, Wooden Ware and Wood, partly manufactured, per ton of 40 cubic feet..... | 1,002½   | 236     | 361½    | 27     | 28      | 16     | 14½    | 320    | 277½     | 725½     | 218 84      |
| Split Posts and Fence Rails, per M. in Vessels.....                                   | 10       | 10      | 10      | 10     | 10      | 10     | 10     | 10     | 10       | 10       | 2 00        |
| Do.....do in Raft.....                                                                | 3,555    | 3,155   | 400     | 400    | 400     | 400    | 400    | 400    | 400      | 3,155    | 306 08      |
| Saw Logs—Standard Log.....each                                                        | 6,195    | 5,460   | 31      | 513    | 103     | 88     | 134    | 6,061  | 432 49   | 6,061    | 432 49      |
| Staves & Headings (Barrel) per M. do.....do                                           | 5,214    | 1,080   | 1,893   | 2,184  | 1       | 66     | 3,265  | 1,940  | 239 95   | 1,940    | 239 95      |
| Do.....do (Pipe).....do                                                               | 2,445    | 2,445   | 2,445   | 2,445  | 2,445   | 2,445  | 2,445  | 2,445  | 2,445    | 2,445    | 302 57      |
| Do.....do (West India) do                                                             | 13,178   | 13,178  | 13,178  | 13,178 | 13,178  | 13,178 | 13,178 | 13,178 | 13,178   | 13,178   | 34 26       |
| Traverses.....per 100 pieces                                                          | 683,116½ | 104,012 | 515,458 | 8,146  | 39,678½ | 5,071  | 8,552½ | 1,875½ | 117,551½ | 565,664½ | 48,999 62   |
| Total paying Tolls.....                                                               | 67,704   | 67,704  | 67,704  | 67,704 | 67,704  | 67,704 | 67,704 | 67,704 | 67,704   | 67,704   | 8,134 77    |
| Wheat, Corn and Flour, having paid full tolls on the Welland passed free.....         | 760,820½ | 104,012 | 683,162 | 8,146  | 39,678½ | 5,071  | 8,552½ | 1,875½ | 117,551½ | 633,268½ | 1,638 85    |
| Grand Totals.....                                                                     | 760,820½ | 104,012 | 683,162 | 8,146  | 39,678½ | 5,071  | 8,552½ | 1,875½ | 117,551½ | 633,268½ | 58,773 24   |
| Total Tolls on Property.....                                                          | Do       | Do      | Do      | Do     | Do      | Do     | Do     | Do     | Do       | Do       | 48,999 62   |
| Do Vessels.....                                                                       | Do       | Do      | Do      | Do     | Do      | Do     | Do     | Do     | Do       | Do       | 8,134 77    |
| Do Passengers.....                                                                    | Do       | Do      | Do      | Do     | Do      | Do     | Do     | Do     | Do       | Do       | 1,638 85    |
| Total Tolls.....                                                                      | Do       | Do      | Do      | Do     | Do      | Do     | Do     | Do     | Do       | Do       | 58,773 24   |
| Total Storage and Wintorage.....                                                      | Do       | Do      | Do      | Do     | Do      | Do     | Do     | Do     | Do       | Do       | \$ 8,128 71 |
| Do Rents.....                                                                         | Do       | Do      | Do      | Do     | Do      | Do     | Do     | Do     | Do       | Do       | 14,644 32   |
| Do Fines and Damages.....                                                             | Do       | Do      | Do      | Do     | Do      | Do     | Do     | Do     | Do       | Do       | 23,599 99   |
| Do Wharfage.....                                                                      | Do       | Do      | Do      | Do     | Do      | Do     | Do     | Do     | Do       | Do       | 826 86      |
| Total Revenue from all sources.....                                                   | Do       | Do      | Do      | Do     | Do      | Do     | Do     | Do     | Do       | Do       | 82,373 23   |

R. S. M. BOUCHETTE,  
Commissioner of Customs,

No. 3.—GENERAL STATEMENT shewing the quantity of each Article transported on the Chambly Canal, during the Fiscal year ending 30th June, 1865, and the amount of Revenue collected thereon.

| ARTICLES.                         | TOTAL TONS. | From Canadian to Canadian Ports. |       | From Canadian to American Ports. |        | From American to Canadian Ports. |       | From American to American Ports. |       | TOTALS. |        | AMOUNT OF TOLLS. \$ cts. |
|-----------------------------------|-------------|----------------------------------|-------|----------------------------------|--------|----------------------------------|-------|----------------------------------|-------|---------|--------|--------------------------|
|                                   |             | Up.                              | Down. | Up.                              | Down.  | Up.                              | Down. | Up.                              | Down. | Up.     | Down.  |                          |
|                                   |             |                                  |       |                                  |        |                                  |       |                                  |       |         |        |                          |
| Ashes, Pot and Pearl.....         | 1,925       | 1                                | 168   | 2                                | 1,753  |                                  |       |                                  |       | 3       | 1,922  | 283 12                   |
| Apples, Onions & other Vegetables |             |                                  |       |                                  |        |                                  |       |                                  |       |         |        |                          |
| Bacon.....                        | 57          | 11                               | 57    | 3                                | 13,823 |                                  |       |                                  |       | 191     | 57     | 3 80                     |
| Barley.....                       | 14,028      | 3                                |       |                                  |        |                                  |       |                                  |       | 14,025  | 3      | 1,208 00                 |
| Beef.....                         | 38          | 3                                |       |                                  |        |                                  |       |                                  |       | 35      | 35     | 5 41                     |
| Bees Wax.....                     |             |                                  |       |                                  |        |                                  |       |                                  |       |         |        |                          |
| Biscuit and Crackers.....         |             |                                  |       |                                  |        |                                  |       |                                  |       |         |        |                          |
| Brain and Ship Stuffs.....        |             |                                  |       |                                  |        |                                  |       |                                  |       |         |        |                          |
| Bricks, Lime and Sand.....        | 2,417       | 182                              | 42    |                                  | 2,192  |                                  |       |                                  |       | 182     | 2,234  | 228 08                   |
| Butter.....                       | 16          | 1                                |       | 2                                | 12     |                                  |       |                                  |       | 3       | 12     | 2 27                     |
| Carts Waggons and Sleighs.....    | 72          | 3                                | 69    |                                  | 29     |                                  |       |                                  |       | 3       | 69     | 3 60                     |
| Cattle.....                       | 29          |                                  |       |                                  |        |                                  |       |                                  |       | 29      | 29     | 2 95                     |
| Cement and Water Lime.....        |             |                                  |       |                                  |        |                                  |       |                                  |       |         |        |                          |
| Chalk and Whiting.....            |             |                                  |       |                                  |        |                                  |       |                                  |       |         |        |                          |
| Cheese.....                       |             |                                  |       |                                  |        |                                  |       |                                  |       |         |        |                          |
| Charcoal.....                     | 406         |                                  |       |                                  | 406    |                                  |       |                                  |       |         | 406    | 40 00                    |
| Clay.....                         |             |                                  |       |                                  |        |                                  |       |                                  |       |         |        |                          |
| Clover Seed.....                  |             |                                  |       |                                  |        |                                  |       |                                  |       |         |        |                          |
| Coal.....                         | 24,163      | 792                              | 21    | 631                              | 22,709 |                                  |       |                                  |       | 1,423   | 22,730 | 2,378 55                 |
| Coffee.....                       |             |                                  |       |                                  |        |                                  |       |                                  |       |         |        |                          |
| Copperas.....                     |             |                                  |       |                                  |        |                                  |       |                                  |       |         |        |                          |
| Corn and Corn Meal.....           | 6           | 6                                |       |                                  |        |                                  |       |                                  |       | 6       | 6      | 0 30                     |
| Dye and Dye Stuffs.....           | 23          | 23                               |       |                                  |        |                                  |       |                                  |       | 23      | 23     | 1 33                     |
| Fish.....                         | 48          | 4                                | 44    |                                  |        |                                  |       |                                  |       | 4       | 44     | 2 40                     |
| Flax and Flax Seed.....           | 820         | 331                              |       | 245                              | 244    |                                  |       |                                  |       | 820     | 44     | 90 84                    |
| Furniture and Baggage.....        | 48          | 11                               | 3     |                                  | 27     |                                  |       |                                  |       | 17      | 31     | 0 78                     |

|                                                                          |        |       |     |        |     |        |     |   |        |        |          |        |
|--------------------------------------------------------------------------|--------|-------|-----|--------|-----|--------|-----|---|--------|--------|----------|--------|
| Gypsum.....                                                              | 134    | 134   |     |        |     |        |     |   |        |        | 134      | 4 47   |
| Hemp.....                                                                |        |       |     |        |     |        |     |   |        |        |          |        |
| Hides and Skins, Raw.....                                                | 172    | 17    | 24  | 152    |     |        |     |   |        | 104    | 162      | 24 17  |
| Hogs.....                                                                | 1      |       | 1   |        |     |        |     |   |        | 1      |          | 0 15   |
| Horns, Hoofs and Bones.....                                              | 20     | 4     | 16  |        |     |        |     |   |        | 5      | 15       | 1 20   |
| Ice.....                                                                 | 2      | 2     |     |        |     |        |     |   |        | 2      |          | 0 30   |
| Iron, Bloom and Broken Castings, do Pig and Scrap, do Railroad.....      | 205    | 52    | 145 |        |     |        |     |   |        | 205    |          | 17 13  |
| do Stoves and Castings, do all other kinds not else where described..... | 27     | 12    |     | 14     |     |        |     |   |        | 27     |          | 3 90   |
| do Safes.....                                                            | 95     | 94    | 1   |        |     |        |     |   |        | 94     | 91       | 4 75   |
| Lard.....                                                                | 21     | 20    |     | 1      |     |        |     |   |        | 20     | 1        | 3 15   |
| Lard and other Oils.....                                                 | 6      | 4     |     | 2      |     |        |     |   |        | 4      | 2        | 0 58   |
| Manilla.....                                                             |        |       |     |        |     |        |     |   |        |        |          |        |
| Manuros.....                                                             | 1,707  |       |     |        |     |        |     |   |        | 1,707  |          | 170 75 |
| Marble.....                                                              | 106    |       |     | 106    |     |        |     |   |        | 106    |          | 15 08  |
| Molasses.....                                                            | 943    | 54    |     | 389    |     |        |     |   |        | 54     | 889      | 136 07 |
| Nails.....                                                               | 23     | 23    |     |        |     |        |     |   |        | 23     |          | 1 15   |
| Oatmeal.....                                                             | 7      | 4     | 3   |        |     |        |     |   |        | 7      |          | 0 73   |
| Oil, Ckgo.....                                                           |        |       |     |        |     |        |     |   |        |        |          |        |
| Oil, Men.....                                                            | 4,383  |       |     | 4,383  |     |        |     |   |        | 4,383  |          | 210 21 |
| Pitch, Tar and Rosin.....                                                | 219    |       |     | 219    |     |        |     |   |        | 219    |          | 32 93  |
| Ploughs and Agricultural Imple-ments.....                                | 1      | 1     |     |        |     |        |     |   |        | 1      |          | 0 05   |
| Pork.....                                                                | 495    | 3     | 150 | 242    |     |        |     |   |        | 253    | 242      | 74 05  |
| Pressed Hay and Broom Corn.....                                          | 327    | 56    | 23  | 40     |     |        |     |   |        | 56     | 271      | 34 30  |
| Rags, Junk and Oakum.....                                                | 9      | 1     | 3   | 5      |     |        |     |   |        | 6      | 3        | 1 25   |
| Raw Cotton.....                                                          |        |       |     |        |     |        |     |   |        |        |          |        |
| Rye and Rye Meal.....                                                    | 21     | 1,136 | 40  | 314    |     |        |     |   |        | 21     | 1,450    | 3 15   |
| Salt.....                                                                | 1,499  | 157   | 157 |        |     |        |     |   |        | 40     | 109 51   | 109 51 |
| Ship Stores.....                                                         | 157    |       |     |        |     |        |     |   |        | 157    |          | 7 85   |
| Slate.....                                                               | 154    |       |     | 154    |     |        |     |   |        | 154    |          | 15 45  |
| Soda Ash.....                                                            |        |       |     |        |     |        |     |   |        |        |          |        |
| Spikes.....                                                              | 151    | 42    | 37  | 72     |     |        |     |   |        | 42     | 109      | 12 93  |
| Stone, Earthen and Glassware.....                                        |        |       |     |        |     |        |     |   |        |        |          |        |
| Total carried over.....                                                  | 54,977 | 3,010 | 913 | 16,777 | 244 | 33,442 | 563 | 1 | 20,020 | 34,367 | 5,244 45 |        |

No. 3—GENERAL STATEMENT shewing the quantity of each Article transported, &c.—Continued.

| ARTICLES.                                                                                                         | TOTAL<br>TONS. | From Canadian<br>to<br>Canadian Ports. |       | From Canadian<br>to<br>American Ports. |       | From American<br>to<br>Canadian Ports. |       | From American<br>to<br>American Ports. |         | TOTALS. |       | AMOUNT<br>OF<br>TOLLS. |           |  |  |  |  |  |  |  |  |  |  |  |  |                                                         |         |     |      |         |  |    |      |  |        |      |  |          |                        |     |      |     |  |     |     |     |  |     |     |  |       |                         |    |     |    |    |  |  |     |  |    |    |  |      |                   |      |  |  |      |  |  |  |  |      |  |  |       |                                |        |  |  |        |  |  |  |  |        |  |  |       |                       |        |     |       |     |  |        |  |  |     |        |  |        |               |  |  |  |  |  |  |  |  |  |  |  |  |                                                               |  |  |  |  |  |  |  |  |  |  |  |  |                    |  |  |  |  |  |  |  |  |  |  |  |  |                               |       |  |      |      |  |  |  |  |      |      |  |       |                    |        |  |  |        |  |  |  |  |        |  |  |        |                                                                                                                   |         |        |    |         |  |  |  |  |         |    |  |          |
|-------------------------------------------------------------------------------------------------------------------|----------------|----------------------------------------|-------|----------------------------------------|-------|----------------------------------------|-------|----------------------------------------|---------|---------|-------|------------------------|-----------|--|--|--|--|--|--|--|--|--|--|--|--|---------------------------------------------------------|---------|-----|------|---------|--|----|------|--|--------|------|--|----------|------------------------|-----|------|-----|--|-----|-----|-----|--|-----|-----|--|-------|-------------------------|----|-----|----|----|--|--|-----|--|----|----|--|------|-------------------|------|--|--|------|--|--|--|--|------|--|--|-------|--------------------------------|--------|--|--|--------|--|--|--|--|--------|--|--|-------|-----------------------|--------|-----|-------|-----|--|--------|--|--|-----|--------|--|--------|---------------|--|--|--|--|--|--|--|--|--|--|--|--|---------------------------------------------------------------|--|--|--|--|--|--|--|--|--|--|--|--|--------------------|--|--|--|--|--|--|--|--|--|--|--|--|-------------------------------|-------|--|------|------|--|--|--|--|------|------|--|-------|--------------------|--------|--|--|--------|--|--|--|--|--------|--|--|--------|-------------------------------------------------------------------------------------------------------------------|---------|--------|----|---------|--|--|--|--|---------|----|--|----------|
|                                                                                                                   |                | Up.                                    | Down. | Up.                                    | Down. | Up.                                    | Down. | Up.                                    | Down.   | Up.     | Down. |                        |           |  |  |  |  |  |  |  |  |  |  |  |  |                                                         |         |     |      |         |  |    |      |  |        |      |  |          |                        |     |      |     |  |     |     |     |  |     |     |  |       |                         |    |     |    |    |  |  |     |  |    |    |  |      |                   |      |  |  |      |  |  |  |  |      |  |  |       |                                |        |  |  |        |  |  |  |  |        |  |  |       |                       |        |     |       |     |  |        |  |  |     |        |  |        |               |  |  |  |  |  |  |  |  |  |  |  |  |                                                               |  |  |  |  |  |  |  |  |  |  |  |  |                    |  |  |  |  |  |  |  |  |  |  |  |  |                               |       |  |      |      |  |  |  |  |      |      |  |       |                    |        |  |  |        |  |  |  |  |        |  |  |        |                                                                                                                   |         |        |    |         |  |  |  |  |         |    |  |          |
|                                                                                                                   |                |                                        |       |                                        |       |                                        |       |                                        |         |         |       |                        |           |  |  |  |  |  |  |  |  |  |  |  |  |                                                         |         |     |      |         |  |    |      |  |        |      |  |          |                        |     |      |     |  |     |     |     |  |     |     |  |       |                         |    |     |    |    |  |  |     |  |    |    |  |      |                   |      |  |  |      |  |  |  |  |      |  |  |       |                                |        |  |  |        |  |  |  |  |        |  |  |       |                       |        |     |       |     |  |        |  |  |     |        |  |        |               |  |  |  |  |  |  |  |  |  |  |  |  |                                                               |  |  |  |  |  |  |  |  |  |  |  |  |                    |  |  |  |  |  |  |  |  |  |  |  |  |                               |       |  |      |      |  |  |  |  |      |      |  |       |                    |        |  |  |        |  |  |  |  |        |  |  |        |                                                                                                                   |         |        |    |         |  |  |  |  |         |    |  |          |
| <i>Totals brought over.....</i>                                                                                   | 54,977½        | 3,010                                  | 913½  | 16,777                                 | 244   | 83,442½                                | 583   | 1                                      | 20,620  | 34,357½ |       | \$ 5,244 45            |           |  |  |  |  |  |  |  |  |  |  |  |  |                                                         |         |     |      |         |  |    |      |  |        |      |  |          |                        |     |      |     |  |     |     |     |  |     |     |  |       |                         |    |     |    |    |  |  |     |  |    |    |  |      |                   |      |  |  |      |  |  |  |  |      |  |  |       |                                |        |  |  |        |  |  |  |  |        |  |  |       |                       |        |     |       |     |  |        |  |  |     |        |  |        |               |  |  |  |  |  |  |  |  |  |  |  |  |                                                               |  |  |  |  |  |  |  |  |  |  |  |  |                    |  |  |  |  |  |  |  |  |  |  |  |  |                               |       |  |      |      |  |  |  |  |      |      |  |       |                    |        |  |  |        |  |  |  |  |        |  |  |        |                                                                                                                   |         |        |    |         |  |  |  |  |         |    |  |          |
| Stone.....                                                                                                        | 58½            |                                        |       |                                        |       |                                        |       |                                        |         |         |       | 8 78                   |           |  |  |  |  |  |  |  |  |  |  |  |  |                                                         |         |     |      |         |  |    |      |  |        |      |  |          |                        |     |      |     |  |     |     |     |  |     |     |  |       |                         |    |     |    |    |  |  |     |  |    |    |  |      |                   |      |  |  |      |  |  |  |  |      |  |  |       |                                |        |  |  |        |  |  |  |  |        |  |  |       |                       |        |     |       |     |  |        |  |  |     |        |  |        |               |  |  |  |  |  |  |  |  |  |  |  |  |                                                               |  |  |  |  |  |  |  |  |  |  |  |  |                    |  |  |  |  |  |  |  |  |  |  |  |  |                               |       |  |      |      |  |  |  |  |      |      |  |       |                    |        |  |  |        |  |  |  |  |        |  |  |        |                                                                                                                   |         |        |    |         |  |  |  |  |         |    |  |          |
| Sugar.....                                                                                                        | 634½           | 2                                      |       |                                        |       | 58½                                    |       |                                        | 2       | 632½    |       | 94 08                  |           |  |  |  |  |  |  |  |  |  |  |  |  |                                                         |         |     |      |         |  |    |      |  |        |      |  |          |                        |     |      |     |  |     |     |     |  |     |     |  |       |                         |    |     |    |    |  |  |     |  |    |    |  |      |                   |      |  |  |      |  |  |  |  |      |  |  |       |                                |        |  |  |        |  |  |  |  |        |  |  |       |                       |        |     |       |     |  |        |  |  |     |        |  |        |               |  |  |  |  |  |  |  |  |  |  |  |  |                                                               |  |  |  |  |  |  |  |  |  |  |  |  |                    |  |  |  |  |  |  |  |  |  |  |  |  |                               |       |  |      |      |  |  |  |  |      |      |  |       |                    |        |  |  |        |  |  |  |  |        |  |  |        |                                                                                                                   |         |        |    |         |  |  |  |  |         |    |  |          |
| Tallow.....                                                                                                       |                |                                        |       |                                        |       |                                        |       |                                        |         |         |       |                        |           |  |  |  |  |  |  |  |  |  |  |  |  |                                                         |         |     |      |         |  |    |      |  |        |      |  |          |                        |     |      |     |  |     |     |     |  |     |     |  |       |                         |    |     |    |    |  |  |     |  |    |    |  |      |                   |      |  |  |      |  |  |  |  |      |  |  |       |                                |        |  |  |        |  |  |  |  |        |  |  |       |                       |        |     |       |     |  |        |  |  |     |        |  |        |               |  |  |  |  |  |  |  |  |  |  |  |  |                                                               |  |  |  |  |  |  |  |  |  |  |  |  |                    |  |  |  |  |  |  |  |  |  |  |  |  |                               |       |  |      |      |  |  |  |  |      |      |  |       |                    |        |  |  |        |  |  |  |  |        |  |  |        |                                                                                                                   |         |        |    |         |  |  |  |  |         |    |  |          |
| Fin and Steel.....                                                                                                |                |                                        |       |                                        |       |                                        |       |                                        |         |         |       |                        |           |  |  |  |  |  |  |  |  |  |  |  |  |                                                         |         |     |      |         |  |    |      |  |        |      |  |          |                        |     |      |     |  |     |     |     |  |     |     |  |       |                         |    |     |    |    |  |  |     |  |    |    |  |      |                   |      |  |  |      |  |  |  |  |      |  |  |       |                                |        |  |  |        |  |  |  |  |        |  |  |       |                       |        |     |       |     |  |        |  |  |     |        |  |        |               |  |  |  |  |  |  |  |  |  |  |  |  |                                                               |  |  |  |  |  |  |  |  |  |  |  |  |                    |  |  |  |  |  |  |  |  |  |  |  |  |                               |       |  |      |      |  |  |  |  |      |      |  |       |                    |        |  |  |        |  |  |  |  |        |  |  |        |                                                                                                                   |         |        |    |         |  |  |  |  |         |    |  |          |
| Tobacco, Unmanufactured.....                                                                                      | 257            | 35                                     | 106½  |                                        | 4½    |                                        |       |                                        |         |         |       | 18 42                  |           |  |  |  |  |  |  |  |  |  |  |  |  |                                                         |         |     |      |         |  |    |      |  |        |      |  |          |                        |     |      |     |  |     |     |     |  |     |     |  |       |                         |    |     |    |    |  |  |     |  |    |    |  |      |                   |      |  |  |      |  |  |  |  |      |  |  |       |                                |        |  |  |        |  |  |  |  |        |  |  |       |                       |        |     |       |     |  |        |  |  |     |        |  |        |               |  |  |  |  |  |  |  |  |  |  |  |  |                                                               |  |  |  |  |  |  |  |  |  |  |  |  |                    |  |  |  |  |  |  |  |  |  |  |  |  |                               |       |  |      |      |  |  |  |  |      |      |  |       |                    |        |  |  |        |  |  |  |  |        |  |  |        |                                                                                                                   |         |        |    |         |  |  |  |  |         |    |  |          |
| Turpentine.....                                                                                                   |                |                                        |       |                                        |       |                                        |       |                                        |         |         |       |                        |           |  |  |  |  |  |  |  |  |  |  |  |  |                                                         |         |     |      |         |  |    |      |  |        |      |  |          |                        |     |      |     |  |     |     |     |  |     |     |  |       |                         |    |     |    |    |  |  |     |  |    |    |  |      |                   |      |  |  |      |  |  |  |  |      |  |  |       |                                |        |  |  |        |  |  |  |  |        |  |  |       |                       |        |     |       |     |  |        |  |  |     |        |  |        |               |  |  |  |  |  |  |  |  |  |  |  |  |                                                               |  |  |  |  |  |  |  |  |  |  |  |  |                    |  |  |  |  |  |  |  |  |  |  |  |  |                               |       |  |      |      |  |  |  |  |      |      |  |       |                    |        |  |  |        |  |  |  |  |        |  |  |        |                                                                                                                   |         |        |    |         |  |  |  |  |         |    |  |          |
| Wheat.....                                                                                                        | 878            | 1                                      |       | 877                                    |       |                                        |       |                                        | 878     |         |       | 87 85                  |           |  |  |  |  |  |  |  |  |  |  |  |  |                                                         |         |     |      |         |  |    |      |  |        |      |  |          |                        |     |      |     |  |     |     |     |  |     |     |  |       |                         |    |     |    |    |  |  |     |  |    |    |  |      |                   |      |  |  |      |  |  |  |  |      |  |  |       |                                |        |  |  |        |  |  |  |  |        |  |  |       |                       |        |     |       |     |  |        |  |  |     |        |  |        |               |  |  |  |  |  |  |  |  |  |  |  |  |                                                               |  |  |  |  |  |  |  |  |  |  |  |  |                    |  |  |  |  |  |  |  |  |  |  |  |  |                               |       |  |      |      |  |  |  |  |      |      |  |       |                    |        |  |  |        |  |  |  |  |        |  |  |        |                                                                                                                   |         |        |    |         |  |  |  |  |         |    |  |          |
| Whiskey, other Spirits and Wine.....                                                                              | 97             | 96                                     | 1     |                                        |       |                                        |       |                                        | 96      |         |       | 4 90                   |           |  |  |  |  |  |  |  |  |  |  |  |  |                                                         |         |     |      |         |  |    |      |  |        |      |  |          |                        |     |      |     |  |     |     |     |  |     |     |  |       |                         |    |     |    |    |  |  |     |  |    |    |  |      |                   |      |  |  |      |  |  |  |  |      |  |  |       |                                |        |  |  |        |  |  |  |  |        |  |  |       |                       |        |     |       |     |  |        |  |  |     |        |  |        |               |  |  |  |  |  |  |  |  |  |  |  |  |                                                               |  |  |  |  |  |  |  |  |  |  |  |  |                    |  |  |  |  |  |  |  |  |  |  |  |  |                               |       |  |      |      |  |  |  |  |      |      |  |       |                    |        |  |  |        |  |  |  |  |        |  |  |        |                                                                                                                   |         |        |    |         |  |  |  |  |         |    |  |          |
| White Lead and Paint.....                                                                                         | 52             | 1                                      |       | 50                                     |       |                                        |       |                                        | 51      |         |       | 22 70                  |           |  |  |  |  |  |  |  |  |  |  |  |  |                                                         |         |     |      |         |  |    |      |  |        |      |  |          |                        |     |      |     |  |     |     |     |  |     |     |  |       |                         |    |     |    |    |  |  |     |  |    |    |  |      |                   |      |  |  |      |  |  |  |  |      |  |  |       |                                |        |  |  |        |  |  |  |  |        |  |  |       |                       |        |     |       |     |  |        |  |  |     |        |  |        |               |  |  |  |  |  |  |  |  |  |  |  |  |                                                               |  |  |  |  |  |  |  |  |  |  |  |  |                    |  |  |  |  |  |  |  |  |  |  |  |  |                               |       |  |      |      |  |  |  |  |      |      |  |       |                    |        |  |  |        |  |  |  |  |        |  |  |        |                                                                                                                   |         |        |    |         |  |  |  |  |         |    |  |          |
| Window Glass.....                                                                                                 | 8              | 8                                      |       |                                        |       |                                        |       |                                        | 8       |         |       | 0 40                   | Wool..... |  |  |  |  |  |  |  |  |  |  |  |  | Agricultural Products not else-<br>where described..... | 29,117½ | 203 | 782½ | 26,754½ |  | 97 | 190½ |  | 27,238 | 379½ |  | 4,037 78 | Merchandise do do..... | 720 | 190½ | 188 |  | 131 | 155 | 49½ |  | 377 | 343 |  | 71 97 | Barrels, Empty.....each | 63 | 14½ | 3½ | 31 |  |  | 14½ |  | 60 | 8½ |  | 7 44 | Boat Knees.....do | 674½ |  |  | 674½ |  |  |  |  | 674½ |  |  | 53 91 | Floot.....per 1000 lineal feet | 1,507½ |  |  | 1,507½ |  |  |  |  | 1,507½ |  |  | 80 30 | Firewood.....per cord | 4,924½ | 735 | 2,970 | 120 |  | 1,090½ |  |  | 855 | 4,009½ |  | 143 67 | Mahogany..... |  |  |  |  |  |  |  |  |  |  |  |  | Masts and Spars, per ton of 40<br>cubic feet, in Vessels..... |  |  |  |  |  |  |  |  |  |  |  |  | do do in Raft..... |  |  |  |  |  |  |  |  |  |  |  |  | Railway Ties, in Vessels..... | 1,197 |  | 603½ | 593½ |  |  |  |  | 593½ | 603½ |  | 95 60 | do do in Raft..... | 1,330½ |  |  | 1,330½ |  |  |  |  | 1,330½ |  |  | 212 82 | Sawn Stuf Board, Plank, Scant-<br>ling and Sawn Timber, per<br>M. board measure, in Vessels<br>do do in Raft..... | 90,769½ | 1,103½ | 10 | 89,557½ |  |  |  |  | 90,750½ | 10 |  | 7,309 25 |
| Wool.....                                                                                                         |                |                                        |       |                                        |       |                                        |       |                                        |         |         |       |                        |           |  |  |  |  |  |  |  |  |  |  |  |  |                                                         |         |     |      |         |  |    |      |  |        |      |  |          |                        |     |      |     |  |     |     |     |  |     |     |  |       |                         |    |     |    |    |  |  |     |  |    |    |  |      |                   |      |  |  |      |  |  |  |  |      |  |  |       |                                |        |  |  |        |  |  |  |  |        |  |  |       |                       |        |     |       |     |  |        |  |  |     |        |  |        |               |  |  |  |  |  |  |  |  |  |  |  |  |                                                               |  |  |  |  |  |  |  |  |  |  |  |  |                    |  |  |  |  |  |  |  |  |  |  |  |  |                               |       |  |      |      |  |  |  |  |      |      |  |       |                    |        |  |  |        |  |  |  |  |        |  |  |        |                                                                                                                   |         |        |    |         |  |  |  |  |         |    |  |          |
| Agricultural Products not else-<br>where described.....                                                           | 29,117½        | 203                                    | 782½  | 26,754½                                |       | 97                                     | 190½  |                                        | 27,238  | 379½    |       | 4,037 78               |           |  |  |  |  |  |  |  |  |  |  |  |  |                                                         |         |     |      |         |  |    |      |  |        |      |  |          |                        |     |      |     |  |     |     |     |  |     |     |  |       |                         |    |     |    |    |  |  |     |  |    |    |  |      |                   |      |  |  |      |  |  |  |  |      |  |  |       |                                |        |  |  |        |  |  |  |  |        |  |  |       |                       |        |     |       |     |  |        |  |  |     |        |  |        |               |  |  |  |  |  |  |  |  |  |  |  |  |                                                               |  |  |  |  |  |  |  |  |  |  |  |  |                    |  |  |  |  |  |  |  |  |  |  |  |  |                               |       |  |      |      |  |  |  |  |      |      |  |       |                    |        |  |  |        |  |  |  |  |        |  |  |        |                                                                                                                   |         |        |    |         |  |  |  |  |         |    |  |          |
| Merchandise do do.....                                                                                            | 720            | 190½                                   | 188   |                                        | 131   | 155                                    | 49½   |                                        | 377     | 343     |       | 71 97                  |           |  |  |  |  |  |  |  |  |  |  |  |  |                                                         |         |     |      |         |  |    |      |  |        |      |  |          |                        |     |      |     |  |     |     |     |  |     |     |  |       |                         |    |     |    |    |  |  |     |  |    |    |  |      |                   |      |  |  |      |  |  |  |  |      |  |  |       |                                |        |  |  |        |  |  |  |  |        |  |  |       |                       |        |     |       |     |  |        |  |  |     |        |  |        |               |  |  |  |  |  |  |  |  |  |  |  |  |                                                               |  |  |  |  |  |  |  |  |  |  |  |  |                    |  |  |  |  |  |  |  |  |  |  |  |  |                               |       |  |      |      |  |  |  |  |      |      |  |       |                    |        |  |  |        |  |  |  |  |        |  |  |        |                                                                                                                   |         |        |    |         |  |  |  |  |         |    |  |          |
| Barrels, Empty.....each                                                                                           | 63             | 14½                                    | 3½    | 31                                     |       |                                        | 14½   |                                        | 60      | 8½      |       | 7 44                   |           |  |  |  |  |  |  |  |  |  |  |  |  |                                                         |         |     |      |         |  |    |      |  |        |      |  |          |                        |     |      |     |  |     |     |     |  |     |     |  |       |                         |    |     |    |    |  |  |     |  |    |    |  |      |                   |      |  |  |      |  |  |  |  |      |  |  |       |                                |        |  |  |        |  |  |  |  |        |  |  |       |                       |        |     |       |     |  |        |  |  |     |        |  |        |               |  |  |  |  |  |  |  |  |  |  |  |  |                                                               |  |  |  |  |  |  |  |  |  |  |  |  |                    |  |  |  |  |  |  |  |  |  |  |  |  |                               |       |  |      |      |  |  |  |  |      |      |  |       |                    |        |  |  |        |  |  |  |  |        |  |  |        |                                                                                                                   |         |        |    |         |  |  |  |  |         |    |  |          |
| Boat Knees.....do                                                                                                 | 674½           |                                        |       | 674½                                   |       |                                        |       |                                        | 674½    |         |       | 53 91                  |           |  |  |  |  |  |  |  |  |  |  |  |  |                                                         |         |     |      |         |  |    |      |  |        |      |  |          |                        |     |      |     |  |     |     |     |  |     |     |  |       |                         |    |     |    |    |  |  |     |  |    |    |  |      |                   |      |  |  |      |  |  |  |  |      |  |  |       |                                |        |  |  |        |  |  |  |  |        |  |  |       |                       |        |     |       |     |  |        |  |  |     |        |  |        |               |  |  |  |  |  |  |  |  |  |  |  |  |                                                               |  |  |  |  |  |  |  |  |  |  |  |  |                    |  |  |  |  |  |  |  |  |  |  |  |  |                               |       |  |      |      |  |  |  |  |      |      |  |       |                    |        |  |  |        |  |  |  |  |        |  |  |        |                                                                                                                   |         |        |    |         |  |  |  |  |         |    |  |          |
| Floot.....per 1000 lineal feet                                                                                    | 1,507½         |                                        |       | 1,507½                                 |       |                                        |       |                                        | 1,507½  |         |       | 80 30                  |           |  |  |  |  |  |  |  |  |  |  |  |  |                                                         |         |     |      |         |  |    |      |  |        |      |  |          |                        |     |      |     |  |     |     |     |  |     |     |  |       |                         |    |     |    |    |  |  |     |  |    |    |  |      |                   |      |  |  |      |  |  |  |  |      |  |  |       |                                |        |  |  |        |  |  |  |  |        |  |  |       |                       |        |     |       |     |  |        |  |  |     |        |  |        |               |  |  |  |  |  |  |  |  |  |  |  |  |                                                               |  |  |  |  |  |  |  |  |  |  |  |  |                    |  |  |  |  |  |  |  |  |  |  |  |  |                               |       |  |      |      |  |  |  |  |      |      |  |       |                    |        |  |  |        |  |  |  |  |        |  |  |        |                                                                                                                   |         |        |    |         |  |  |  |  |         |    |  |          |
| Firewood.....per cord                                                                                             | 4,924½         | 735                                    | 2,970 | 120                                    |       | 1,090½                                 |       |                                        | 855     | 4,009½  |       | 143 67                 |           |  |  |  |  |  |  |  |  |  |  |  |  |                                                         |         |     |      |         |  |    |      |  |        |      |  |          |                        |     |      |     |  |     |     |     |  |     |     |  |       |                         |    |     |    |    |  |  |     |  |    |    |  |      |                   |      |  |  |      |  |  |  |  |      |  |  |       |                                |        |  |  |        |  |  |  |  |        |  |  |       |                       |        |     |       |     |  |        |  |  |     |        |  |        |               |  |  |  |  |  |  |  |  |  |  |  |  |                                                               |  |  |  |  |  |  |  |  |  |  |  |  |                    |  |  |  |  |  |  |  |  |  |  |  |  |                               |       |  |      |      |  |  |  |  |      |      |  |       |                    |        |  |  |        |  |  |  |  |        |  |  |        |                                                                                                                   |         |        |    |         |  |  |  |  |         |    |  |          |
| Mahogany.....                                                                                                     |                |                                        |       |                                        |       |                                        |       |                                        |         |         |       |                        |           |  |  |  |  |  |  |  |  |  |  |  |  |                                                         |         |     |      |         |  |    |      |  |        |      |  |          |                        |     |      |     |  |     |     |     |  |     |     |  |       |                         |    |     |    |    |  |  |     |  |    |    |  |      |                   |      |  |  |      |  |  |  |  |      |  |  |       |                                |        |  |  |        |  |  |  |  |        |  |  |       |                       |        |     |       |     |  |        |  |  |     |        |  |        |               |  |  |  |  |  |  |  |  |  |  |  |  |                                                               |  |  |  |  |  |  |  |  |  |  |  |  |                    |  |  |  |  |  |  |  |  |  |  |  |  |                               |       |  |      |      |  |  |  |  |      |      |  |       |                    |        |  |  |        |  |  |  |  |        |  |  |        |                                                                                                                   |         |        |    |         |  |  |  |  |         |    |  |          |
| Masts and Spars, per ton of 40<br>cubic feet, in Vessels.....                                                     |                |                                        |       |                                        |       |                                        |       |                                        |         |         |       |                        |           |  |  |  |  |  |  |  |  |  |  |  |  |                                                         |         |     |      |         |  |    |      |  |        |      |  |          |                        |     |      |     |  |     |     |     |  |     |     |  |       |                         |    |     |    |    |  |  |     |  |    |    |  |      |                   |      |  |  |      |  |  |  |  |      |  |  |       |                                |        |  |  |        |  |  |  |  |        |  |  |       |                       |        |     |       |     |  |        |  |  |     |        |  |        |               |  |  |  |  |  |  |  |  |  |  |  |  |                                                               |  |  |  |  |  |  |  |  |  |  |  |  |                    |  |  |  |  |  |  |  |  |  |  |  |  |                               |       |  |      |      |  |  |  |  |      |      |  |       |                    |        |  |  |        |  |  |  |  |        |  |  |        |                                                                                                                   |         |        |    |         |  |  |  |  |         |    |  |          |
| do do in Raft.....                                                                                                |                |                                        |       |                                        |       |                                        |       |                                        |         |         |       |                        |           |  |  |  |  |  |  |  |  |  |  |  |  |                                                         |         |     |      |         |  |    |      |  |        |      |  |          |                        |     |      |     |  |     |     |     |  |     |     |  |       |                         |    |     |    |    |  |  |     |  |    |    |  |      |                   |      |  |  |      |  |  |  |  |      |  |  |       |                                |        |  |  |        |  |  |  |  |        |  |  |       |                       |        |     |       |     |  |        |  |  |     |        |  |        |               |  |  |  |  |  |  |  |  |  |  |  |  |                                                               |  |  |  |  |  |  |  |  |  |  |  |  |                    |  |  |  |  |  |  |  |  |  |  |  |  |                               |       |  |      |      |  |  |  |  |      |      |  |       |                    |        |  |  |        |  |  |  |  |        |  |  |        |                                                                                                                   |         |        |    |         |  |  |  |  |         |    |  |          |
| Railway Ties, in Vessels.....                                                                                     | 1,197          |                                        | 603½  | 593½                                   |       |                                        |       |                                        | 593½    | 603½    |       | 95 60                  |           |  |  |  |  |  |  |  |  |  |  |  |  |                                                         |         |     |      |         |  |    |      |  |        |      |  |          |                        |     |      |     |  |     |     |     |  |     |     |  |       |                         |    |     |    |    |  |  |     |  |    |    |  |      |                   |      |  |  |      |  |  |  |  |      |  |  |       |                                |        |  |  |        |  |  |  |  |        |  |  |       |                       |        |     |       |     |  |        |  |  |     |        |  |        |               |  |  |  |  |  |  |  |  |  |  |  |  |                                                               |  |  |  |  |  |  |  |  |  |  |  |  |                    |  |  |  |  |  |  |  |  |  |  |  |  |                               |       |  |      |      |  |  |  |  |      |      |  |       |                    |        |  |  |        |  |  |  |  |        |  |  |        |                                                                                                                   |         |        |    |         |  |  |  |  |         |    |  |          |
| do do in Raft.....                                                                                                | 1,330½         |                                        |       | 1,330½                                 |       |                                        |       |                                        | 1,330½  |         |       | 212 82                 |           |  |  |  |  |  |  |  |  |  |  |  |  |                                                         |         |     |      |         |  |    |      |  |        |      |  |          |                        |     |      |     |  |     |     |     |  |     |     |  |       |                         |    |     |    |    |  |  |     |  |    |    |  |      |                   |      |  |  |      |  |  |  |  |      |  |  |       |                                |        |  |  |        |  |  |  |  |        |  |  |       |                       |        |     |       |     |  |        |  |  |     |        |  |        |               |  |  |  |  |  |  |  |  |  |  |  |  |                                                               |  |  |  |  |  |  |  |  |  |  |  |  |                    |  |  |  |  |  |  |  |  |  |  |  |  |                               |       |  |      |      |  |  |  |  |      |      |  |       |                    |        |  |  |        |  |  |  |  |        |  |  |        |                                                                                                                   |         |        |    |         |  |  |  |  |         |    |  |          |
| Sawn Stuf Board, Plank, Scant-<br>ling and Sawn Timber, per<br>M. board measure, in Vessels<br>do do in Raft..... | 90,769½        | 1,103½                                 | 10    | 89,557½                                |       |                                        |       |                                        | 90,750½ | 10      |       | 7,309 25               |           |  |  |  |  |  |  |  |  |  |  |  |  |                                                         |         |     |      |         |  |    |      |  |        |      |  |          |                        |     |      |     |  |     |     |     |  |     |     |  |       |                         |    |     |    |    |  |  |     |  |    |    |  |      |                   |      |  |  |      |  |  |  |  |      |  |  |       |                                |        |  |  |        |  |  |  |  |        |  |  |       |                       |        |     |       |     |  |        |  |  |     |        |  |        |               |  |  |  |  |  |  |  |  |  |  |  |  |                                                               |  |  |  |  |  |  |  |  |  |  |  |  |                    |  |  |  |  |  |  |  |  |  |  |  |  |                               |       |  |      |      |  |  |  |  |      |      |  |       |                    |        |  |  |        |  |  |  |  |        |  |  |        |                                                                                                                   |         |        |    |         |  |  |  |  |         |    |  |          |

|                                                                                           |                 |               |              |                 |             |               |               |          |                 |                |  |              |
|-------------------------------------------------------------------------------------------|-----------------|---------------|--------------|-----------------|-------------|---------------|---------------|----------|-----------------|----------------|--|--------------|
| Square Timber, per M. cubic feet,<br>in Vessels.....                                      | 28,697          | 1,791         |              | 26,906          |             |               |               |          | 28,697          |                |  | 2,869 50     |
| do do in Raft.....                                                                        |                 |               |              |                 |             |               |               |          |                 |                |  |              |
| Wagon Stuf, Wooden Ware and<br>Wood partly manufactured,<br>per ton of 40 cubic feet..... | 789             | 16½           | 2½           | 630             |             | 140           |               |          | 786½            | 2½             |  | 188 93       |
| Split Posts and Fence Rails, per<br>M., in Vessels.....                                   |                 |               |              |                 |             |               |               |          |                 |                |  |              |
| do do in Raft.....                                                                        | 1               |               | 1            |                 |             |               |               |          |                 | 1              |  | 0 40         |
| Saw Logs—Standard Log.....each                                                            |                 |               |              |                 |             |               |               |          |                 |                |  |              |
| Slaves & Headings (Barrel) per M.                                                         | 512½            |               |              |                 |             |               |               |          | 512½            |                |  | 30 75        |
| Do do (Pipe) do                                                                           |                 |               |              |                 |             |               |               |          |                 |                |  |              |
| Do do (West India) do                                                                     |                 |               |              |                 |             |               |               |          |                 |                |  |              |
| Traverses.....per 100 pieces                                                              | 287             | 16½           |              | 270½            |             |               |               |          | 287             |                |  | 23 23        |
| <b>Totals.....</b>                                                                        | <b>216,553½</b> | <b>7,927½</b> | <b>6,992</b> | <b>164,678½</b> | <b>379½</b> | <b>35,486</b> | <b>1,088½</b> | <b>1</b> | <b>174,074½</b> | <b>42,479½</b> |  |              |
| Total Tolls on Property.....                                                              |                 |               |              |                 |             |               |               |          |                 |                |  | \$ 20,698 12 |
| do on Vessels.....                                                                        |                 |               |              |                 |             |               |               |          |                 |                |  | 3,127 40     |
| do on Passengers.....                                                                     |                 |               |              |                 |             |               |               |          |                 |                |  | 31 39        |
| <b>Total Tolls.....</b>                                                                   |                 |               |              |                 |             |               |               |          |                 |                |  | \$ 23,856 91 |
| Total Revenues.....                                                                       |                 |               |              |                 |             |               |               |          |                 |                |  | 20 00        |
| do Damages, \$233 90; Wharfrage, \$23 93.....                                             |                 |               |              |                 |             |               |               |          |                 |                |  | 257 80       |
| <b>Total Revenue from all sources.....</b>                                                |                 |               |              |                 |             |               |               |          |                 |                |  | \$ 24,134 80 |

R. S. M. BOUCHETTE,  
Commissioner of Customs.

No. 4—GENERAL STATEMENT shewing the Quantity of each Article transported on the Burlington Bay Canal, during the Fiscal year ending 30th June, 1865—and the amount of Revenue collected thereon.

| ARTICLES.                              | TOTAL TONS. |       | From Canadian to Canadian Ports. |       | From Canadian to American Ports. |       | From American to Canadian Ports. |       | From American to American Ports. |       | TOTALS. |       | AMOUNT OF TOLLS. |
|----------------------------------------|-------------|-------|----------------------------------|-------|----------------------------------|-------|----------------------------------|-------|----------------------------------|-------|---------|-------|------------------|
|                                        | TOTAL       | TONS. | Up.                              | Down. | Up.                              | Down. | Up.                              | Down. | Up.                              | Down. | Up.     | Down. |                  |
|                                        |             |       |                                  |       |                                  |       |                                  |       |                                  |       |         |       |                  |
| Ashes, Pot and Pearl.....              | 1,837       |       |                                  |       | 1                                |       |                                  |       |                                  |       |         |       | \$ 275 55        |
| Apples, Onions & other Vegetables..... | 155         |       |                                  |       |                                  |       |                                  |       |                                  |       |         |       | 23 25            |
| Bacon.....                             | 409         |       |                                  |       |                                  |       |                                  |       |                                  |       |         |       | 61 35            |
| Bark.....                              | 208         |       | 208                              |       |                                  |       |                                  |       |                                  |       |         |       | 20 80            |
| Barley and Barley Meal.....            | 8,547       |       |                                  |       | 8,547                            |       |                                  |       |                                  |       |         |       | 854 70           |
| Beef.....                              | 355         |       | 134                              |       |                                  |       |                                  |       |                                  |       |         |       | 71 00            |
| Beer, Cider and Vinogar.....           |             |       |                                  |       |                                  |       |                                  |       |                                  |       |         |       |                  |
| Bees Wax.....                          |             |       |                                  |       |                                  |       |                                  |       |                                  |       |         |       |                  |
| Biscuits and Crackers.....             | 38          |       |                                  |       |                                  |       |                                  |       |                                  |       |         |       | 6 70             |
| Bran and Ship Stuffs.....              | 295         |       |                                  |       |                                  |       |                                  |       |                                  |       |         |       | 29 50            |
| Bricks, Lime and Sand.....             | 340         |       |                                  |       |                                  |       |                                  |       |                                  |       |         |       | 68 00            |
| Butter.....                            | 7           |       | 4                                |       |                                  |       |                                  |       |                                  |       |         |       | 1 40             |
| Carts, Waggons and Sleighs.....        | 23          |       | 1                                |       |                                  |       |                                  |       |                                  |       |         |       | 3 45             |
| Cattle.....                            | 37          |       |                                  |       |                                  |       |                                  |       |                                  |       |         |       |                  |
| Cement and Water Lime.....             |             |       |                                  |       |                                  |       |                                  |       |                                  |       |         |       |                  |
| Chalk and Whiting.....                 | 10          |       |                                  |       |                                  |       |                                  |       |                                  |       |         |       | 7 40             |
| Cheese.....                            | 12          |       |                                  |       |                                  |       |                                  |       |                                  |       |         |       |                  |
| Charcoal.....                          | 11          |       |                                  |       |                                  |       |                                  |       |                                  |       |         |       |                  |
| Clay.....                              | 357         |       |                                  |       |                                  |       |                                  |       |                                  |       |         |       |                  |
| Clover Seed.....                       | 17,976      |       |                                  |       |                                  |       |                                  |       |                                  |       |         |       | 1 80             |
| Coal.....                              | 24          |       |                                  |       |                                  |       |                                  |       |                                  |       |         |       | 1,997 00         |
| Coffee.....                            |             |       |                                  |       |                                  |       |                                  |       |                                  |       |         |       | 4 80             |
| Coppers.....                           |             |       |                                  |       |                                  |       |                                  |       |                                  |       |         |       |                  |
| Corn.....                              |             |       |                                  |       |                                  |       |                                  |       |                                  |       |         |       |                  |
| Corn Meal.....                         | 48          |       | 3                                |       |                                  |       |                                  |       |                                  |       |         |       |                  |
| Dye and Dye Stuff.....                 | 219         |       | 137                              |       |                                  |       |                                  |       |                                  |       |         |       | 9 00             |
| Fish.....                              | 15,061      |       |                                  |       |                                  |       |                                  |       |                                  |       |         |       | 32 85            |
| Flax and Flax Seed.....                | 57          |       | 19                               |       |                                  |       |                                  |       |                                  |       |         |       |                  |
| Flour.....                             |             |       |                                  |       |                                  |       |                                  |       |                                  |       |         |       |                  |
| Furniture and Baggage.....             |             |       |                                  |       |                                  |       |                                  |       |                                  |       |         |       | 2,269 15         |
|                                        |             |       |                                  |       |                                  |       |                                  |       |                                  |       |         |       | 11 40            |

|                                                |        |  |        |  |   |        |  |        |  |  |  |        |  |        |  |  |  |          |
|------------------------------------------------|--------|--|--------|--|---|--------|--|--------|--|--|--|--------|--|--------|--|--|--|----------|
| Gypsum.....                                    |        |  |        |  |   |        |  |        |  |  |  |        |  | 38     |  |  |  | 4 95     |
| Hams.....                                      | 33     |  |        |  |   |        |  |        |  |  |  |        |  |        |  |  |  | 1 00     |
| Hemp.....                                      | 5      |  |        |  |   |        |  |        |  |  |  |        |  |        |  |  |  | 20 40    |
| Hides and Skins, Raw.....                      | 102    |  |        |  |   |        |  |        |  |  |  |        |  |        |  |  |  |          |
| Hogs.....                                      | 12     |  |        |  |   |        |  |        |  |  |  |        |  |        |  |  |  | 1 80     |
| Horns, Hoofs and Bores.....                    | 112    |  |        |  |   |        |  |        |  |  |  |        |  |        |  |  |  | 16 80    |
| Ice.....                                       |        |  |        |  |   |        |  |        |  |  |  |        |  |        |  |  |  |          |
| Iron, Bloom and Broken Castings.....           | 3,079  |  | 2,974  |  |   |        |  |        |  |  |  |        |  |        |  |  |  | 305 90   |
| do Pig and Scrap.....                          | 294    |  | 75     |  |   |        |  |        |  |  |  |        |  |        |  |  |  | 30 00    |
| do Railroad.....                               | 3,015  |  | 2,997  |  |   |        |  |        |  |  |  |        |  |        |  |  |  | 452 25   |
| do Stoves and Castings.....                    |        |  |        |  |   |        |  |        |  |  |  |        |  |        |  |  |  |          |
| do all other not elsewhere des-<br>cribed..... |        |  |        |  |   |        |  |        |  |  |  |        |  |        |  |  |  |          |
| do Safes.....                                  |        |  |        |  |   |        |  |        |  |  |  |        |  |        |  |  |  |          |
| Lard.....                                      | 77     |  |        |  |   |        |  |        |  |  |  |        |  |        |  |  |  | 11 55    |
| Lard and other Oils.....                       | 820    |  | 132    |  |   |        |  |        |  |  |  |        |  |        |  |  |  | 123 00   |
| Manilla.....                                   |        |  |        |  |   |        |  |        |  |  |  |        |  |        |  |  |  |          |
| Manures.....                                   |        |  |        |  |   |        |  |        |  |  |  |        |  |        |  |  |  |          |
| Marble.....                                    | 52     |  |        |  |   |        |  |        |  |  |  |        |  |        |  |  |  | 7 80     |
| Molasses.....                                  | 543    |  | 196    |  |   |        |  |        |  |  |  |        |  |        |  |  |  | 108 60   |
| Nails.....                                     | 797    |  | 794    |  |   |        |  |        |  |  |  |        |  |        |  |  |  | 119 55   |
| Oatmeal.....                                   | 112    |  |        |  |   |        |  |        |  |  |  |        |  |        |  |  |  | 16 80    |
| Oil Cake.....                                  |        |  |        |  |   |        |  |        |  |  |  |        |  |        |  |  |  |          |
| Oil Meal.....                                  |        |  |        |  |   |        |  |        |  |  |  |        |  |        |  |  |  |          |
| Ores, all kinds.....                           |        |  |        |  |   |        |  |        |  |  |  |        |  |        |  |  |  |          |
| Pitch, Tar and Rosin.....                      |        |  |        |  |   |        |  |        |  |  |  |        |  |        |  |  |  |          |
| Ploughs and Agricultural Im-<br>plements.....  |        |  |        |  |   |        |  |        |  |  |  |        |  |        |  |  |  |          |
| Pork.....                                      | 138    |  | 2      |  |   |        |  |        |  |  |  |        |  |        |  |  |  | 20 70    |
| Pressed Hay and Broom Corn.....                | 151    |  |        |  |   |        |  |        |  |  |  |        |  |        |  |  |  | 22 65    |
| Rags, Junk and Oakum.....                      | 20     |  | 1      |  |   |        |  |        |  |  |  |        |  |        |  |  |  | 3 05     |
| Raw Cotton.....                                |        |  |        |  |   |        |  |        |  |  |  |        |  |        |  |  |  |          |
| Rye and Rye Meal.....                          | 3,519  |  | 1,370  |  |   |        |  |        |  |  |  |        |  |        |  |  |  | 351 90   |
| Salt.....                                      |        |  |        |  |   |        |  |        |  |  |  |        |  |        |  |  |  |          |
| Sheep.....                                     |        |  |        |  |   |        |  |        |  |  |  |        |  |        |  |  |  |          |
| Ship Stores.....                               | 15     |  | 15     |  |   |        |  |        |  |  |  |        |  |        |  |  |  | 1 60     |
| Slate.....                                     | 213    |  | 213    |  |   |        |  |        |  |  |  |        |  |        |  |  |  | 42 60    |
| Soda Ash.....                                  | 93     |  | 90     |  |   |        |  |        |  |  |  |        |  |        |  |  |  | 13 95    |
| Spikes.....                                    | 534    |  | 517    |  |   |        |  |        |  |  |  |        |  |        |  |  |  | 101 80   |
| Stone, Earthen and Glassware.....              |        |  |        |  |   |        |  |        |  |  |  |        |  |        |  |  |  |          |
| <i>Totals carried over.....</i>                | 59,304 |  | 10,446 |  | 1 | 11,689 |  | 20,462 |  |  |  | 30,908 |  | 26,396 |  |  |  | 7,326 45 |



No. 4.—GENERAL STATEMENT shewing the quantity of each article transported, &c.—Continued.

| ARTICLES.                                                                                | TOTAL TONS. |        | From Canadian to Canadian Ports. |        | From Canadian to American Ports. |       | From American to Canadian Ports. |       | From American to American Ports. |       | TOTALS. | AMOUNT OF TOLLS. |                     |
|------------------------------------------------------------------------------------------|-------------|--------|----------------------------------|--------|----------------------------------|-------|----------------------------------|-------|----------------------------------|-------|---------|------------------|---------------------|
|                                                                                          | Up.         | Down.  | Up.                              | Down.  | Up.                              | Down. | Up.                              | Down. | Up.                              | Down. |         |                  |                     |
|                                                                                          |             |        |                                  |        |                                  |       |                                  |       |                                  |       |         |                  | Up.                 |
| <i>Totals brought forward</i> .....                                                      | 59,304      | 16,807 | 1                                | 11,589 | 20,462                           |       |                                  |       |                                  |       | 30,008  | 28,396           | \$ old.<br>7,326 45 |
| Stone.....                                                                               | 358         | 343    |                                  |        |                                  |       |                                  |       |                                  |       | 356     | 2                | 97 10               |
| Sugar.....                                                                               | 2,208       | 1,093  |                                  |        |                                  |       |                                  |       |                                  |       | 2,119   | 89               | 441 00              |
| Tallow.....                                                                              |             | 20     |                                  |        |                                  |       |                                  |       |                                  |       |         | 20               | 3 00                |
| Tin and Steel.....                                                                       | 383         | 383    |                                  |        |                                  |       |                                  |       |                                  |       | 383     |                  | 76 00               |
| Tobacco, Unmanufactured.....                                                             | 266         | 2      |                                  |        |                                  |       |                                  |       |                                  |       | 2       | 264              | 39 90               |
| Turpentine.....                                                                          |             |        |                                  |        |                                  |       |                                  |       |                                  |       |         |                  |                     |
| Wheat.....                                                                               | 2,532       | 60     |                                  | 965    |                                  |       |                                  |       |                                  |       | 50      | 2,482            | 253 20              |
| Whiskey, other Spirits and Wines.....                                                    | 611         | 390    |                                  |        |                                  |       |                                  |       |                                  |       | 221     | 390              | 122 20              |
| White Lead and Paints.....                                                               | 103         | 89     |                                  |        |                                  |       |                                  |       |                                  |       | 102     |                  | 20 40               |
| Window Glass.....                                                                        | 172         | 172    |                                  |        |                                  |       |                                  |       |                                  |       | 172     |                  | 25 80               |
| Wool.....                                                                                | 206         | 40     |                                  | 68     | 10                               |       |                                  |       |                                  |       | 50      | 156              | 41 20               |
| All Agricultural Products not elsewhere.....                                             | 1,685       | 94     |                                  | 474    | 12                               |       |                                  |       |                                  |       | 106     | 1,579            | 252 76              |
| All other Merchandise, do.....                                                           | 5,077       | 3,955  |                                  | 705    | 8                                |       |                                  |       |                                  |       | 4,364   | 713              | 761 55              |
| Barrels, Empty.....                                                                      | 94          | 63     |                                  |        |                                  |       |                                  |       |                                  |       | 63      | 31               | 8 93                |
| Boat Knives.....                                                                         |             |        |                                  |        |                                  |       |                                  |       |                                  |       |         |                  |                     |
| Float.....per 1000 lineal feet                                                           |             |        |                                  |        |                                  |       |                                  |       |                                  |       |         |                  |                     |
| Firewood.....per cord, in Vessels.....                                                   | 2,355       | 306    |                                  |        |                                  |       |                                  |       |                                  |       | 306     | 2,049            | 78 50               |
| Manogany.....per ton                                                                     |             |        |                                  |        |                                  |       |                                  |       |                                  |       |         |                  |                     |
| Masts and Spars, per ton of 40 cubic feet, in Vessels.....                               |             |        |                                  |        |                                  |       |                                  |       |                                  |       |         |                  |                     |
| do do in Raft.....                                                                       |             |        |                                  |        |                                  |       |                                  |       |                                  |       |         |                  |                     |
| Railway Ties.....each, in Vessels                                                        |             |        |                                  |        |                                  |       |                                  |       |                                  |       |         |                  |                     |
| do do in Raft.....                                                                       |             |        |                                  |        |                                  |       |                                  |       |                                  |       |         |                  |                     |
| Sawed Stuff, Board, Plank, Scantling and Sawed Timber, per M. board measures, in Vessels | 23,890      | 469    |                                  | 23,421 |                                  |       |                                  |       |                                  |       |         | 23,890           | 715 15              |
| do do in Raft.....                                                                       |             |        |                                  |        |                                  |       |                                  |       |                                  |       |         |                  |                     |

|                                                                                      |         |        |   |        |        |  |  |  |  |  |        |         |           |
|--------------------------------------------------------------------------------------|---------|--------|---|--------|--------|--|--|--|--|--|--------|---------|-----------|
| Square Timber, per M. cubic foot, in Vessels.....                                    | 8,205   | 6,870  |   | 1,335  |        |  |  |  |  |  |        | 8,205   | 205 00    |
| do do in Raft.....                                                                   | 6,840   | 6,840  |   |        |        |  |  |  |  |  |        | 6,840   | 342 00    |
| Wagon Stuff, Wooden Ware and Wood partly manufactured, per ton of 40 cubic feet..... | 146     |        |   | 146    |        |  |  |  |  |  |        | 146     | 17 19     |
| Split Posts and Fence Rails, per M, in Vessels.....                                  | 2       |        |   | 2      |        |  |  |  |  |  |        | 2       | 0 30      |
| do do in Raft.....                                                                   |         |        |   |        |        |  |  |  |  |  |        |         |           |
| Saw Logs—Standard Log.....each                                                       | 132     | 122    |   |        |        |  |  |  |  |  |        | 132     | 4 90      |
| Staves & Headings (Barrel) per M. do do (Pipe) do                                    | 5,204   | 4,734  |   | 470    |        |  |  |  |  |  |        | 5,204   | 163 00    |
| do do (West India) do                                                                | 2,194   | 2,066  |   | 128    |        |  |  |  |  |  |        | 2,164   | 82 85     |
| Traverses.....per 100 pieces                                                         |         |        |   |        |        |  |  |  |  |  |        |         |           |
| Totals.....                                                                          | 121,976 | 17,263 | 1 | 83,589 | 21,943 |  |  |  |  |  | 36,532 | 123,774 |           |
| Total Tolls on Property.....                                                         |         |        |   |        |        |  |  |  |  |  |        |         | 11,019 37 |
| Do Vessels.....                                                                      |         |        |   |        |        |  |  |  |  |  |        |         | 637 46    |
| Do Passengers.....                                                                   |         |        |   |        |        |  |  |  |  |  |        |         | 125 53    |
| Total Tolls.....                                                                     |         |        |   |        |        |  |  |  |  |  |        |         | 12,683 65 |
| Total Revenue from all sources.....                                                  |         |        |   |        |        |  |  |  |  |  |        |         |           |
| Do Wharfage.....                                                                     |         |        |   |        |        |  |  |  |  |  |        |         |           |

R. S. M. BOUCHETTE,  
Commissioner of Customs.

No. 5—GENERAL STATEMENT showing the quantity of each Article transported on the St. Ann's Lock, Canal, during the Fiscal year ending 30th June, 1865,—and the amount of Revenue collected thereon.

| ARTICLES.                          | TOTAL TONS. | From Canadian to Canadian Ports. |       | From Canadian to American Ports. |       | From American to Canadian Ports. |       | From American to American Ports. |       | TOTALS. | AMOUNT OF TOLLS. |
|------------------------------------|-------------|----------------------------------|-------|----------------------------------|-------|----------------------------------|-------|----------------------------------|-------|---------|------------------|
|                                    |             | Up.                              | Down. | Up.                              | Down. | Up.                              | Down. | Up.                              | Down. |         |                  |
|                                    |             |                                  |       |                                  |       |                                  |       |                                  |       |         |                  |
| Ashes, Pot and Pearl.....          | 638         |                                  | 638   |                                  |       |                                  |       |                                  |       | 638     | \$ 31 90         |
| Apples, Onions & other Vegetables. | 6           | 6                                |       |                                  |       |                                  |       |                                  |       | 6       | 0 30             |
| Bacon.....                         | 120         |                                  | 120   |                                  |       |                                  |       |                                  |       | 120     | 3 60             |
| Bark.....                          | 1,333       |                                  | 1,333 |                                  |       |                                  |       |                                  |       | 1,333   | 30 99            |
| Barley and Barley Meal.....        | 103         | 88                               | 15    |                                  |       |                                  |       |                                  |       | 88      | 5 15             |
| Bees Wax.....                      |             |                                  |       |                                  |       |                                  |       |                                  |       |         |                  |
| Biscuits and Crackers.....         | 511         | 291                              | 220   |                                  |       |                                  |       |                                  |       | 291     | 15 33            |
| Bran and Ship Stuffs.....          | 164         | 164                              |       |                                  |       |                                  |       |                                  |       | 164     | 8 20             |
| Bricks, Lime and Sand.....         | 34          | 30                               | 4     |                                  |       |                                  |       |                                  |       | 30      | 1 70             |
| Butter.....                        | 148         | 7                                | 141   |                                  |       |                                  |       |                                  |       | 141     | 7 40             |
| Carts, Waggon and Sleighs.....     | 261         | 223                              | 41    |                                  |       |                                  |       |                                  |       | 223     | 7 92             |
| Cement and Water Lime.....         | 2           | 2                                |       |                                  |       |                                  |       |                                  |       | 2       | 0 10             |
| Chalk and Whiting.....             | 78          | 70                               | 2     |                                  |       |                                  |       |                                  |       | 70      | 2 34             |
| Cheese.....                        | 1,652       | 1,652                            |       |                                  |       |                                  |       |                                  |       | 1,652   | 40 50            |
| Charcoal.....                      | 2           |                                  |       |                                  |       |                                  |       |                                  |       | 2       | 0 10             |
| Clay.....                          | 2           |                                  |       |                                  |       |                                  |       |                                  |       | 2       |                  |
| Clover Seed.....                   | 2           |                                  |       |                                  |       |                                  |       |                                  |       | 2       |                  |
| Coal.....                          | 2           |                                  |       |                                  |       |                                  |       |                                  |       | 2       |                  |
| Coffee.....                        | 21          | 4                                | 17    |                                  |       |                                  |       |                                  |       | 4       | 0 63             |
| Coppers.....                       | 279         | 236                              | 43    |                                  |       |                                  |       |                                  |       | 236     | 27 50            |
| Corn and Corn Meal.....            | 180         | 178                              | 2     |                                  |       |                                  |       |                                  |       | 178     | 0 10             |
| Dye and Dye Stuff.....             | 1,033       | 1,025                            | 8     |                                  |       |                                  |       |                                  |       | 1,025   | 155 00           |
| Fish.....                          | 2           |                                  |       |                                  |       |                                  |       |                                  |       | 2       |                  |
| Flax and Flax Seed.....            | 3,100       | 3,067                            | 33    |                                  |       |                                  |       |                                  |       | 3,067   | 9 20             |
| Flour.....                         | 184         | 156                              | 28    |                                  |       |                                  |       |                                  |       | 156     |                  |
| Furniture and Baggage.....         |             |                                  |       |                                  |       |                                  |       |                                  |       |         |                  |

|                                              |        |        |       |  |  |  |  |  |  |        |        |  |
|----------------------------------------------|--------|--------|-------|--|--|--|--|--|--|--------|--------|--|
| Gypsum.....                                  |        |        |       |  |  |  |  |  |  |        |        |  |
| Hams.....                                    |        |        |       |  |  |  |  |  |  |        |        |  |
| Hemp.....                                    | 24     |        | 24    |  |  |  |  |  |  | 24     | 1 20   |  |
| Hides and Skins, Raw.....                    | 8      |        | 8     |  |  |  |  |  |  | 8      | 0 40   |  |
| Hogs.....                                    | 12     |        | 12    |  |  |  |  |  |  | 12     | 0 60   |  |
| Horns, Hoofs and Bones.....                  | 76     | 13     | 63    |  |  |  |  |  |  | 13     | 3 80   |  |
| Horses.....                                  |        |        |       |  |  |  |  |  |  |        |        |  |
| Ice.....                                     |        |        |       |  |  |  |  |  |  |        |        |  |
| Iron, Bloom and Broken Castings.             |        |        |       |  |  |  |  |  |  |        |        |  |
| do Pig and Scrap.....                        | 279    | 236    | 43    |  |  |  |  |  |  | 236    | 8 37   |  |
| do Railroad.....                             | 180    | 178    | 2     |  |  |  |  |  |  | 178    | 9 30   |  |
| do Stoves and Castings.....                  | 1,033  | 1,025  | 8     |  |  |  |  |  |  | 1,025  | 51 65  |  |
| do other not elsewhere.....                  |        |        |       |  |  |  |  |  |  |        |        |  |
| do Sates.....                                |        |        |       |  |  |  |  |  |  |        |        |  |
| Lard.....                                    | 121    | 121    |       |  |  |  |  |  |  | 121    | 6 03   |  |
| Lard and other Oils.....                     | 55     | 55     |       |  |  |  |  |  |  | 55     | 4 25   |  |
| Manilla.....                                 | 6      | 6      |       |  |  |  |  |  |  | 6      | 0 30   |  |
| Manures.....                                 | 456    | 456    |       |  |  |  |  |  |  | 456    | 22 80  |  |
| Marble.....                                  | 428    | 428    |       |  |  |  |  |  |  | 428    | 21 40  |  |
| Molass.s.....                                | 36     |        | 36    |  |  |  |  |  |  | 36     | 1 80   |  |
| Nails.....                                   |        |        |       |  |  |  |  |  |  |        |        |  |
| Oatmeal.....                                 |        |        |       |  |  |  |  |  |  |        |        |  |
| Oil Cake.....                                |        |        |       |  |  |  |  |  |  |        |        |  |
| Oil Meal.....                                | 2      |        | 2     |  |  |  |  |  |  | 2      | 0 06   |  |
| Ores, all kinds.....                         | 35     | 3      | 32    |  |  |  |  |  |  | 3      | 1 75   |  |
| Pitch, Tar and Rosin.....                    | 21     | 13     | 8     |  |  |  |  |  |  | 13     | 1 05   |  |
| Ploughs and Agricultural Im-<br>piments..... | 980    | 987    | 22    |  |  |  |  |  |  | 987    | 49 45  |  |
| Pork.....                                    | 41     | 40     | 1     |  |  |  |  |  |  | 40     | 2 05   |  |
| Pressed Hay and Broom Corn.....              | 29     |        | 29    |  |  |  |  |  |  | 29     | 1 45   |  |
| Rags, Junk and Oakum.....                    | 17     |        | 17    |  |  |  |  |  |  | 17     | 0 85   |  |
| Raw Cotton.....                              | 2,244  | 2,244  |       |  |  |  |  |  |  | 2,244  | 67 41  |  |
| Rye and Rye Meal.....                        | 51     | 1      | 50    |  |  |  |  |  |  | 50     | 2 55   |  |
| Salt.....                                    |        |        |       |  |  |  |  |  |  |        |        |  |
| Sheep.....                                   | 84     | 84     |       |  |  |  |  |  |  | 84     | 2 52   |  |
| Ship Stores.....                             | 14     | 14     |       |  |  |  |  |  |  | 14     | 0 70   |  |
| Slate.....                                   |        |        |       |  |  |  |  |  |  |        |        |  |
| Soda Ash.....                                | 272    | 272    |       |  |  |  |  |  |  | 272    | 13 60  |  |
| Spikes.....                                  |        |        |       |  |  |  |  |  |  |        |        |  |
| Stone, Glass and Earthenware.....            | 15,464 | 12,340 | 3,124 |  |  |  |  |  |  | 12,340 | 641 18 |  |
| Totals carried over.....                     |        |        |       |  |  |  |  |  |  |        |        |  |

No. 5.—GENERAL STATEMENT showing the quantity of each article transported, &c.—Continued.

| ARTICLES.                                                                                 | TOTAL TONS. | From Canadian to American Ports. |         | From Canadian to Canadian Ports. |       | From American to American Ports. |         | TOTALS. |       | AMOUNT OF TOLLS.  |
|-------------------------------------------------------------------------------------------|-------------|----------------------------------|---------|----------------------------------|-------|----------------------------------|---------|---------|-------|-------------------|
|                                                                                           |             | Up.                              | Down.   | Up.                              | Down. | Up.                              | Down.   | Up.     | Down. |                   |
|                                                                                           |             |                                  |         |                                  |       |                                  |         |         |       |                   |
| <i>Totals brought over</i> .....                                                          | 15,464      | 12,840                           | 6,124   |                                  |       |                                  | 12,340  | 3,124   |       | \$ cts.<br>641 16 |
| Stone.....                                                                                | 100         | 158                              | 2       |                                  |       |                                  | 158     | 2       |       | 5 32              |
| Sugar.....                                                                                | 500         | 506                              |         |                                  |       |                                  | 506     |         |       | 29 30             |
| Tallow.....                                                                               |             |                                  |         |                                  |       |                                  |         |         |       | 2 90              |
| Tin and Steel.....                                                                        | 86          | 66                               |         |                                  |       |                                  | 66      |         |       | 6 30              |
| Tobacco, Manufactured.....                                                                |             |                                  |         |                                  |       |                                  |         |         |       |                   |
| Turpentine.....                                                                           |             |                                  |         |                                  |       |                                  |         |         |       |                   |
| Wheat.....                                                                                | 273         | 273                              |         |                                  |       |                                  | 273     |         |       | 8 19              |
| Whiskey, other Spirits and Wines.....                                                     | 258         | 257                              | 1       |                                  |       |                                  | 257     | 1       |       | 12 80             |
| White Lead and Paints.....                                                                | 4           | 4                                |         |                                  |       |                                  | 4       |         |       | 0 80              |
| Window Glass.....                                                                         | 126         | 88                               | 38      |                                  |       |                                  | 88      | 38      |       | 6 30              |
| Wool.....                                                                                 |             |                                  |         |                                  |       |                                  |         |         |       |                   |
| All Agricultural Products not elsewhere described.....                                    | 1,497       |                                  | 1,407   |                                  |       |                                  | 1,733   | 1,407   |       | 70 95             |
| All other Merchandise, do.....                                                            | 2,151       | 1,733                            | 448     |                                  |       |                                  | 13      | 448     |       | 109 05            |
| Barrels, Empty..... each                                                                  | 60          | 13                               | 66      |                                  |       |                                  | 66      |         |       | 6 85              |
| Boat Knives..... do                                                                       | 18          |                                  | 18      |                                  |       |                                  | 18      |         |       | 0 70              |
| Float..... per 1000 lineal feet                                                           | 730         |                                  | 720     |                                  |       |                                  | 720     |         |       | 5 40              |
| Firewood..... per cord, in Vessels.....                                                   | 74,553      |                                  | 74,553  |                                  |       |                                  | 74,553  |         |       | 745 53            |
| Mahogany..... per ton                                                                     |             |                                  |         |                                  |       |                                  |         |         |       |                   |
| Masts and Spars, per ton of 40 cubic feet, in Vessels.....                                |             |                                  |         |                                  |       |                                  |         |         |       |                   |
| do do in Raft.....                                                                        |             |                                  |         |                                  |       |                                  |         |         |       |                   |
| Railway Ties..... each, in Vessels                                                        |             |                                  |         |                                  |       |                                  |         |         |       |                   |
| do do do in Raft.....                                                                     | 1,291       |                                  | 1,291   |                                  |       |                                  | 227     | 1,291   |       | 8 07              |
| Sawed Stuff, Board, Plank, Scantling and Sawed Timber, per M. board, measures, in Vessels | 130,630     | 227                              | 129,803 |                                  |       |                                  | 129,803 |         |       | 2,340 54          |
| do do do in Raft.....                                                                     | 5,904       |                                  | 5,904   |                                  |       |                                  |         | 5,904   |       | 106 26            |

|                                                             |         |        |         |  |  |  |        |         |  |             |
|-------------------------------------------------------------|---------|--------|---------|--|--|--|--------|---------|--|-------------|
| Square Timber, in Vessels.....                              | 1,631   |        | 1,631   |  |  |  | 1,631  |         |  | 20 33       |
| do do in Raft.....                                          |         |        |         |  |  |  |        |         |  |             |
| Wagon Stuff, Wooden Ware and partly Manufactured Stuff..... | 230     | 15     | 215     |  |  |  | 15     | 215     |  | 23 91       |
| Split Posts and Fence Rails in Vessels.....                 |         |        |         |  |  |  |        |         |  |             |
| Do do in Raft.....                                          |         |        |         |  |  |  |        |         |  |             |
| Saw Logs.....                                               | 2,300   |        | 2,300   |  |  |  | 2,300  |         |  | 134 40      |
| Staves & Headings (Barrel).....                             | 2,111   |        | 2,111   |  |  |  | 2,111  |         |  | 46 90       |
| Do do (Pipe).....                                           |         |        |         |  |  |  |        |         |  |             |
| Do do (West India).....                                     | 108     |        | 108     |  |  |  | 108    |         |  | 0 90        |
| Travellers.....                                             | 100     |        | 100     |  |  |  | 100    |         |  | 9 83        |
| Totals.....                                                 | 239,530 | 15,700 | 223,830 |  |  |  | 15,700 | 223,830 |  |             |
| Total Tolls on Property.....                                |         |        |         |  |  |  |        |         |  | \$ 4,329 71 |
| Do Vessels.....                                             |         |        |         |  |  |  |        |         |  | 843 46      |
| Do Passengers.....                                          |         |        |         |  |  |  |        |         |  | 51 56       |
| Total Tolls.....                                            |         |        |         |  |  |  |        |         |  | \$ 5,227 71 |
| Total Rents.....                                            |         |        |         |  |  |  |        |         |  |             |
| Do Wharfage.....                                            |         |        |         |  |  |  |        |         |  | 21 00       |
| Do Damages and Fines.....                                   |         |        |         |  |  |  |        |         |  |             |
| Total Revenue from all sources.....                         |         |        |         |  |  |  |        |         |  | \$ 5,248 71 |

R. S. M. BOUCHETTE,  
Commissioner of Customs.

No. 6.—GENERAL STATEMENT showing the quantity of each Article transported on the Ottawa and Rideau Canal, during the Fiscal year ending 30th June, 1865,—and the amount of Revenue collected thereon.

| ARTICLES.                          | TOTAL TONS. | From Canadian to Canadian Ports. |       | From Canadian to American Ports. |       | From American to Canadian Ports. |       | From American to American Ports. |       | TOTALS. |       | AMOUNT OF TOLLS. |
|------------------------------------|-------------|----------------------------------|-------|----------------------------------|-------|----------------------------------|-------|----------------------------------|-------|---------|-------|------------------|
|                                    |             | Up.                              | Down. | Up.                              | Down. | Up.                              | Down. | Up.                              | Down. | Up.     | Down. |                  |
|                                    |             | Ashes, Pot and Pearl.....        | 043   | 7                                | 936   |                                  |       |                                  |       |         |       |                  |
| Apples, Onions and Vegetables..... | 290         |                                  | 290   |                                  |       |                                  |       |                                  |       |         | 290   | 28 75            |
| Bacon.....                         | 4           |                                  | 4     |                                  |       |                                  |       |                                  |       |         | 4     | 0 50             |
| Barley.....                        | 3,090       | 3,090                            |       |                                  |       |                                  |       |                                  |       | 3,090   |       | 78 34            |
| Barley and Barley Meal.....        | 29          | 13                               | 16    |                                  |       |                                  |       |                                  |       | 13      | 16    | 1 05             |
| Beer.....                          | 1           | 1                                | 1     |                                  |       |                                  |       |                                  |       | 1       | 1     | 0 15             |
| Beer, Cider and Vinegar.....       | 225         | 124                              | 101   |                                  |       |                                  |       |                                  |       | 124     | 101   | 18 95            |
| Bees Wax.....                      | 1           |                                  | 1     |                                  |       |                                  |       |                                  |       |         | 1     | 0 07             |
| Biscuit and Crackers.....          | 40          | 2                                | 38    |                                  |       |                                  |       |                                  |       | 2       | 38    | 2 00             |
| Bran and Ship Stuffs.....          | 1,012       | 493                              | 514   |                                  |       |                                  |       |                                  |       | 493     | 514   | 25 12            |
| Bricks, Lime and Sand.....         | 231         | 4                                | 227   |                                  |       |                                  |       |                                  |       | 4       | 227   | 15 37            |
| Butter.....                        | 48          | 32                               | 16    |                                  |       |                                  |       |                                  |       | 32      | 16    | 3 20             |
| Carts Waggons and Sleighs.....     | 11          | 6                                | 5     |                                  |       |                                  |       |                                  |       | 6       | 5     | 0 55             |
| Cattle.....                        | 426         | 365                              | 61    |                                  |       |                                  |       |                                  |       | 365     | 61    | 10 10            |
| Cement and Water Lime.....         | 14          | 14                               |       |                                  |       |                                  |       |                                  |       | 14      |       | 0 55             |
| Chalk and Whiting.....             |             |                                  |       |                                  |       |                                  |       |                                  |       |         |       |                  |
| Cheese.....                        |             |                                  |       |                                  |       |                                  |       |                                  |       |         |       |                  |
| Charcoal.....                      | 70          | 70                               |       |                                  |       |                                  |       |                                  |       | 70      |       | 1 75             |
| Clay.....                          | 2           | 2                                | 2     |                                  |       |                                  |       |                                  |       | 2       | 2     | 0 10             |
| Clover Seed.....                   | 2,921       | 2,916                            | 5     |                                  |       |                                  |       |                                  |       | 2,916   | 5     | 75 57            |
| Coal.....                          | 4           | 4                                |       |                                  |       |                                  |       |                                  |       | 4       |       | 0 25             |
| Coffee.....                        |             |                                  |       |                                  |       |                                  |       |                                  |       |         |       |                  |
| Copperas.....                      | 177         | 81                               | 96    |                                  |       |                                  |       |                                  |       | 81      | 96    | 4 20             |
| Corn and Corn Meal.....            | 1           | 1                                |       |                                  |       |                                  |       |                                  |       | 1       |       | 0 06             |
| Dye and Dye Stuffs.....            | 958         | 945                              | 13    |                                  |       |                                  |       |                                  |       | 945     | 13    | 48 20            |
| Fish.....                          | 14          |                                  | 14    |                                  |       |                                  |       |                                  |       |         | 14    | 0 70             |
| Flax and Flax Seed.....            | 3,874       | 3,031                            | 843   |                                  |       |                                  |       |                                  |       | 3,031   | 843   | 218 90           |
| Flour.....                         | 289         | 224                              | 65    |                                  |       |                                  |       |                                  |       | 224     | 65    | 20 21            |
| Furniture and Baggage.....         |             |                                  |       |                                  |       |                                  |       |                                  |       |         |       |                  |

|                                                      |        |        |       |  |  |  |  |  |  |        |       |          |      |
|------------------------------------------------------|--------|--------|-------|--|--|--|--|--|--|--------|-------|----------|------|
| Gypsum.....                                          | 50     | 37     | 13    |  |  |  |  |  |  |        |       | 13       | 1 36 |
| Hams.....                                            | 3      |        | 3     |  |  |  |  |  |  |        |       | 3        | 0 30 |
| Hemp.....                                            | 7      |        | 7     |  |  |  |  |  |  |        |       | 7        | 0 44 |
| Hides and Skins, Raw.....                            | 44     | 16     | 28    |  |  |  |  |  |  | 16     | 28    | 28       | 3 70 |
| Hogs.....                                            |        |        |       |  |  |  |  |  |  |        |       |          |      |
| Horns, Hoofs and Bones.....                          | 22     |        | 22    |  |  |  |  |  |  |        |       | 22       | 1 10 |
| Horses.....                                          | 6      | 5      | 1     |  |  |  |  |  |  | 5      | 1     | 0 30     |      |
| Ice.....                                             |        |        |       |  |  |  |  |  |  |        |       |          |      |
| Iron, Bloom and Broken Castings.....                 | 693    | 500    | 36    |  |  |  |  |  |  | 500    | 36    | 17 25    |      |
| do Pig and Scrap.....                                | 3      |        |       |  |  |  |  |  |  |        |       |          | 0 07 |
| do Railroad.....                                     | 535    | 415    | 120   |  |  |  |  |  |  | 415    | 120   | 30 42    |      |
| do Slaves and Castings.....                          | 1,756  | 1,741  | 15    |  |  |  |  |  |  | 1,741  | 15    | 89 00    |      |
| do all other kinds not else-<br>where described..... |        |        |       |  |  |  |  |  |  |        |       |          |      |
| do Sufes.....                                        |        |        |       |  |  |  |  |  |  |        |       |          |      |
| Lard.....                                            | 272    | 269    | 3     |  |  |  |  |  |  | 269    | 3     | 17 05    |      |
| Lard and other Oils.....                             | 186    | 180    | 6     |  |  |  |  |  |  | 180    | 6     | 11 71    |      |
| Manilla.....                                         |        |        |       |  |  |  |  |  |  |        |       |          |      |
| Manures.....                                         |        |        |       |  |  |  |  |  |  |        |       |          |      |
| Marble.....                                          | 681    | 681    |       |  |  |  |  |  |  | 681    |       | 42 63    |      |
| Molasses.....                                        | 808    | 808    |       |  |  |  |  |  |  | 808    |       | 40 40    |      |
| Nails.....                                           | 31     |        | 31    |  |  |  |  |  |  |        | 31    | 1 55     |      |
| Oatmeal.....                                         | 2      |        | 2     |  |  |  |  |  |  |        | 2     | 0 10     |      |
| Oil Cako & Meal.....                                 | 3,180  | 3,180  |       |  |  |  |  |  |  | 3,180  |       | 150 05   |      |
| Ores, all kinds.....                                 | 70     | 14     | 56    |  |  |  |  |  |  | 14     | 56    | 4 73     |      |
| Pitch, Tar and Rosin.....                            | 66     | 9      | 57    |  |  |  |  |  |  | 9      | 57    | 4 21     |      |
| Ploughs and Agricultural Imple-<br>ments.....        | 2,187  | 1,687  | 500   |  |  |  |  |  |  | 1,687  | 500   | 129 25   |      |
| Pork.....                                            | 65     | 62     | 3     |  |  |  |  |  |  | 62     | 3     | 3 35     |      |
| Pressed Hay and Broom Corn.....                      | 86     | 5      | 51    |  |  |  |  |  |  | 5      | 51    | 3 00     |      |
| Rags, Junk and Oakum.....                            |        |        |       |  |  |  |  |  |  |        |       |          |      |
| Raw Cotton.....                                      | 1      |        | 1     |  |  |  |  |  |  |        | 1     | 0 05     |      |
| Rye and Rye Meal.....                                | 3,968  | 3,957  | 11    |  |  |  |  |  |  | 3,957  | 11    | 101 08   |      |
| Salt.....                                            |        |        |       |  |  |  |  |  |  |        |       |          |      |
| Sheep.....                                           | 25     | 25     |       |  |  |  |  |  |  | 25     |       | 1 56     |      |
| Ship Stores.....                                     | 178    | 95     | 83    |  |  |  |  |  |  | 95     | 83    | 4 45     |      |
| Slate.....                                           | 4      | 4      |       |  |  |  |  |  |  | 4      |       | 0 25     |      |
| Soda Ash.....                                        | 5      | 5      |       |  |  |  |  |  |  | 5      |       | 0 25     |      |
| Spikes.....                                          | 316    | 313    | 3     |  |  |  |  |  |  | 313    | 3     | 19 90    |      |
| Stones, Glass and Earthenware.....                   |        |        |       |  |  |  |  |  |  |        |       |          |      |
| Total carried over.....                              | 29,836 | 25,530 | 4,223 |  |  |  |  |  |  | 25,513 | 4,223 | 1,291 78 |      |

No. 6--GENERAL STATEMENT showing the quantity of each Article transported, &c.--Continued.

| ARTICLES.                                                                                                               | TOTAL TONS. | From Canadian to Canadian Ports. |        | From Canadian to American Ports. |       | From American to Canadian Ports. |       | From American to American Ports. |       | TOTALS. |        | AMOUNT OF TOLLS. |
|-------------------------------------------------------------------------------------------------------------------------|-------------|----------------------------------|--------|----------------------------------|-------|----------------------------------|-------|----------------------------------|-------|---------|--------|------------------|
|                                                                                                                         |             | Up.                              | Down.  | Up.                              | Down. | Up.                              | Down. | Up.                              | Down. | Up.     | Down.  |                  |
|                                                                                                                         |             |                                  |        |                                  |       |                                  |       |                                  |       |         |        |                  |
| <i>Totals brought over.....</i>                                                                                         |             |                                  |        |                                  |       |                                  |       |                                  |       |         |        |                  |
| Stone.....                                                                                                              | 20,836      | 25,530                           | 4,223  |                                  |       |                                  |       |                                  |       | 25,613  | 4,228  | 1,291 78         |
| Sugar.....                                                                                                              | 111         | 72                               | 39     |                                  |       |                                  |       |                                  |       | 72      | 39     | 6 00             |
| Tallow.....                                                                                                             | 963         | 963                              |        |                                  |       |                                  |       |                                  |       | 963     |        | 60 02            |
| Tin and Steel.....                                                                                                      | 178         | 178                              |        |                                  |       |                                  |       |                                  |       | 178     |        | 11 00            |
| Tobacco, Manufactured.....                                                                                              | 4           |                                  | 4      |                                  |       |                                  |       |                                  |       |         | 4      | 00 20            |
| Turpentine.....                                                                                                         |             |                                  |        |                                  |       |                                  |       |                                  |       |         |        | 115 22           |
| Wheat.....                                                                                                              | 3,227       | 362                              | 2,865  |                                  |       |                                  |       |                                  |       | 362     | 2,865  | 84 59            |
| Whiskey, other Spirits and Wine.....                                                                                    | 484         | 400                              | 84     |                                  |       |                                  |       |                                  |       | 400     | 84     | 0 44             |
| Tobacco, Manufactured.....                                                                                              | 7           | 7                                |        |                                  |       |                                  |       |                                  |       | 7       |        | 7 80             |
| White Lead and Paint.....                                                                                               | 154         | 143                              | 6      |                                  |       |                                  |       |                                  |       | 143     | 6      | 0 57             |
| Window Glass.....                                                                                                       | 5           | 4                                | 1      |                                  |       |                                  |       |                                  |       | 4       | 1      | 0 00             |
| Wool.....                                                                                                               | 91          | 24                               | 67     |                                  |       |                                  |       |                                  |       | 24      | 67     | 0 00             |
| Agricultural Products not else-<br>where described.....                                                                 | 1,481       | 1,180                            | 301    |                                  |       |                                  |       |                                  |       | 1,810   | 301    | 105 02           |
| Merchandise do do each<br>Barrels, Empty.....                                                                           | 145         | 104                              | 41     |                                  |       |                                  |       |                                  |       | 104     | 41     | 9 05             |
| Boat-Knees.....                                                                                                         | 305         | 305                              |        |                                  |       |                                  |       |                                  |       | 305     |        | 7 89             |
| Float.....per 1000 lineal feet                                                                                          | 13,175      | 7,180                            | 5,995  |                                  |       |                                  |       |                                  |       | 7,180   | 5,995  | 237 44           |
| Firewood.....per cord                                                                                                   | 119,629     | 89,236                           | 30,393 |                                  |       |                                  |       |                                  |       | 89,236  | 30,393 | 2,870 76         |
| Mahogany.....                                                                                                           |             |                                  |        |                                  |       |                                  |       |                                  |       |         |        |                  |
| Masts and Spars, per ton of 40<br>cubic feet, in Vessels.....                                                           | 12          | 12                               |        |                                  |       |                                  |       |                                  |       | 12      |        | 2 25             |
| do do in Raft.....                                                                                                      | 850         |                                  | 850    |                                  |       |                                  |       |                                  |       |         | 850    | 79 09            |
| Railway-Ties, in Vessels.....                                                                                           |             |                                  |        |                                  |       |                                  |       |                                  |       |         |        |                  |
| do do in Raft.....                                                                                                      | 937         |                                  | 937    |                                  |       |                                  |       |                                  |       |         | 937    | 75 00            |
| Saved Stuff, Board, Plank, Scant-<br>ling and Sawed Timber, per<br>M. board measure, in Vessels }<br>do do in Raft..... | 112,483     | 32,747                           | 39,678 | 40,048                           |       |                                  |       |                                  |       | 32,747  | 79,736 | 4,127 15         |
| do do in Raft.....                                                                                                      | 204         | 204                              |        |                                  |       |                                  |       |                                  |       | 204     |        | 9 00             |

|                                                                                              |         |         |         |        |  |  |  |  |  |         |         |              |
|----------------------------------------------------------------------------------------------|---------|---------|---------|--------|--|--|--|--|--|---------|---------|--------------|
| Square Timber, per M. cubic feet }<br>in Vessels.....                                        | 11,680  | \$,616  | 3,064   |        |  |  |  |  |  | 8,616   | 3,064   | 256 88       |
| do do in Raft.....                                                                           |         |         |         |        |  |  |  |  |  |         |         |              |
| Wagon-Staff, Wooden Ware and<br>Wood, partly manufactured,<br>per ton of 40 cubic feet.....  | 1,881   | 1,441   | 440     |        |  |  |  |  |  | 1,441   | 440     | 247 22       |
| Split Posts and Fence Rails, per<br>M. in Vessels.....                                       | 5       | 5       |         |        |  |  |  |  |  | 5       |         | 1 46         |
| do do in Raft.....                                                                           |         |         |         |        |  |  |  |  |  |         |         |              |
| Saw Logs--Standard Log.....each<br>Slaves & Headings (Barrel) per M.<br>do do (Pipe) do..... | 6,149   | 3,591   | 2,558   |        |  |  |  |  |  | 3,591   | 2,558   | 263 46       |
| do do (West India) do.....                                                                   | 40      | 8       | 32      |        |  |  |  |  |  | 8       | 32      | 1 75         |
| Travellers.....per 100 pieces                                                                | 147     | 123     | 24      |        |  |  |  |  |  | 123     | 24      | 17 70        |
| do do (West India) do.....                                                                   | 11,968  | 10,184  | 1,784   |        |  |  |  |  |  | 10,184  | 1,784   | 72 09        |
| Total.....                                                                                   | 323,141 | 182,624 | 100,386 | 40,048 |  |  |  |  |  | 182,707 | 140,434 |              |
| Total Tolls on Property.....                                                                 |         |         |         |        |  |  |  |  |  |         |         | \$ 10,254 40 |
| do on Vessels.....                                                                           |         |         |         |        |  |  |  |  |  |         |         | 5,037 50     |
| do on Passengers.....                                                                        |         |         |         |        |  |  |  |  |  |         |         | 50 77        |
| Total Tolls.....                                                                             |         |         |         |        |  |  |  |  |  |         |         | \$ 15,348 82 |
| Total Rents, \$933; Winterage and Storage, \$213 40.....                                     |         |         |         |        |  |  |  |  |  |         |         | \$ 1,146 40  |
| Total Revenue from all sources.....                                                          |         |         |         |        |  |  |  |  |  |         |         | \$ 16,495 22 |

R. S. M. BOUCHEFFE,  
Commissioner of Customs.

No. 7.—SUMMARY STATEMENT of the Welland, St. Lawrence and Chamby St. Ann's Lock, shewing the Total Quantity of each description of during the Fiscal year ended 30th June, 1865, and the Amount of Revenue

| ARTICLES.                                                   | Welland Canal. |           | St. Lawrence Canal. |           |
|-------------------------------------------------------------|----------------|-----------|---------------------|-----------|
|                                                             | Tons.          | Tolls.    | Tons.               | Tolls.    |
| VESELS OF ALL KINDS.....                                    | 1,135,806      | 23,154 93 | 994,564             | 8,134 77  |
| PASSENGERS..... No.                                         | 7,263          | 676 61    | 22,663              | 1,638 85  |
| FOREST.                                                     |                |           |                     |           |
| <i>Produce of Wood</i> —Bark.....                           | 3,331½         | 94 44     | 390                 | 42 20     |
| Board and other Sawed Lumber.....                           | 54,300         | 7,021 53  | 159,500             | 5,186 57  |
| Cord Wood.....                                              | 118,852        | 3,901 06  | 210,159             | 6,918 31  |
| Staves (all kinds).....                                     | 22,078         | 3,233 74  | 13,854              | 1,024 91  |
| Timber, and other Wood.....                                 | 113,214        | 15,595 28 | 59,150½             | 1,658 35  |
| Total, forest.....                                          | 312,214½       | 29,846 05 | 443,062½            | 14,830 34 |
| FARM STOCK.                                                 |                |           |                     |           |
| <i>Agriculture</i> —Cattle, Sheep and Hogs.....             | 114½           | 28 64     | 1,130               | 137 10    |
| Horses.....                                                 | 219½           | 85 05     | 564                 | 68 06     |
| Total Farm Stock.....                                       | 334            | 113 69    | 1,703               | 205 16    |
| <i>Produce of Animals</i> —Bacon and Hams.....              | 583½           | 145 45    | 519½                | 115 89    |
| Beef and Pork.....                                          | 5,538          | 1,382 73  | 3,163½              | 426 48    |
| Butter and Cheese.....                                      | 105½           | 30 97     | 1,418               | 317 75    |
| Hides & Skins (raw), Horns, Hoofs & Bones.....              | 832½           | 240 78    | 1,010½              | 160 83    |
| Lard, Tallow and Beeswax.....                               | 774½           | 194 56    | 402                 | 77 76     |
| Wool.....                                                   | 357            | 107 10    | 21                  | 5 13      |
| Total Animal Produce.....                                   | 8,191          | 2,101 59  | 6,534½              | 1,103 75  |
| <i>Vegetable Food</i> —Barley, Oats, Rye & other Grain..... | 5,255½         | 1,011 76  | 2,817               | 830 23    |
| Bran and Ship Stuff.....                                    | 3,834½         | 343 85    | 396                 | 69 10     |
| Corn Meal, Oat Meal and Oil Meal.....                       | 30½            | 8 75      | 113                 | 19 10     |
| Corn.....                                                   | 59,877         | 11,528 12 | 6,077½              | 891 79    |
| Flour.....                                                  | 55,514         | 10,959 43 | 42,503½             | 7,729 92  |
| Onions, Apples and Potatoes.....                            | 1,105          | 173 14    | 6,405               | 1,257 56  |
| Wheat.....                                                  | 224,982        | 41,355 96 | 45,150½             | 5,068 31  |
| Total Vegetable Food.....                                   | 350,607½       | 65,381 01 | 103,462½            | 15,866 06 |
| <i>Other Agricultural Products</i> —Seeds of all kinds..... | 258½           | 64 28     | 216                 | 37 45     |
| Hay, Straw and Broom Corn.....                              | 197½           | 28 65     | 304                 | 36 95     |
| Henup and Manilla.....                                      | 44½            | 132 92    | 204                 | 35 46     |
| Raw Cotton.....                                             | 35             | 6 78      | 4                   | 50 80     |
| Tobacco.....                                                | 65½            | 7 55      | 403                 | 74 50     |
| Other Articles not elsewhere.....                           | 16,296         | 3,943 50  | 12,820½             | 996 07    |
| Total Agricultural Produce.....                             | 17,297½        | 4,183 98  | 13,751½             | 1,181 23  |
| MANUFACTURES.                                               |                |           |                     |           |
| Ashes (Pot and Pearl).....                                  | 392            | 54 17     | 4,845               | 857 55    |
| Biscuit and Crackers.....                                   |                |           | 3                   | 0 75      |
| Bricks, Lime and Sand.....                                  | 731½           | 124 50    | 7,948½              | 349 24    |
| Cement, Water Lime and Clay.....                            | 2,783          | 540 11    | 723                 | 49 87     |
| Cider, Beer and Viuegar.....                                | 85             | 19 77     | 328                 | 57 28     |
| Domestic Spirits and Wines.....                             | 820½           | 237 79    | 1,012               | 169 03    |
| Carried over.....                                           | 4,818          | 976 34    | 14,859½             | 1,483 72  |

Canals, and St. Ours' Lock, and Burlington Bay, Ottawa and Rideau Canals, and Property passing on and through the same, and the Amount of Tolls collected, collected thereon.

| Chamby Canal, including St. Ours' Lock. |           | Burlington Bay Canal. |          | St. Ann's Lock. |          | Ottawa and Rideau Canals and their Locks. |          |
|-----------------------------------------|-----------|-----------------------|----------|-----------------|----------|-------------------------------------------|----------|
| Tons.                                   | Tolls.    | Tons.                 | Tolls.   | Tons.           | Tolls.   | Tons.                                     | Tolls.   |
|                                         | \$ cts.   |                       | \$ cts.  |                 | \$ cts.  |                                           | \$ cts.  |
| 268,315                                 | 3,127 40  | 241,818               | 937 46   | 337,382         | 843 46   | 442,950                                   | 5,037 56 |
| 1,937                                   | 31 39     | 6,276                 | 125 52   | 21,824          | 54 56    | 1,983                                     | 56 77    |
| 57                                      | 3 80      | 208                   | 20 80    | 120             | 3 60     | 3,000                                     | 78 34    |
| 90,769½                                 | 7,399 25  | 23,890                | 715 15   | 135,934         | 2,446 80 | 112,687                                   | 4,136 21 |
| 4,924½                                  | 143 67    | 2,355                 | 78 50    | 74,553          | 745 53   | 119,629                                   | 2,870 76 |
| 512½                                    | 30 75     | 7,520                 | 230 25   | 2,219           | 47 80    | 7,171                                     | 195 20   |
| 34,483½                                 | 3,514 05  | 15,193                | 560 49   | 6,290           | 191 31   | 46,954                                    | 1,312 40 |
| 130,747½                                | 11,101 52 | 49,166                | 1,625 19 | 219,116         | 3,435 04 | 289,541                                   | 8,592 91 |
| 230                                     | 11 60     | 23                    | 3 45     | 207             | 10 35    | 11                                        | 0 55     |
| 20                                      | 1 20      | 112                   | 16 80    | 76              | 3 80     | 6                                         | 0 30     |
| 250                                     | 12 80     | 135                   | 20 25    | 283             | 14 15    | 17                                        | 0 85     |
|                                         |           | 442                   | 66 30    |                 |          | 7                                         | 0 80     |
| 495½                                    | 74 05     | 138                   | 20 70    | 989             | 49 45    | 2,188                                     | 129 30   |
| 172                                     | 24 17     | 340                   | 68 00    | 166             | 8 30     | 231                                       | 15 37    |
| 21                                      | 3 15      | 114                   | 22 20    | 36              | 1 20     | 66                                        | 4 80     |
|                                         |           | 97                    | 14 55    |                 |          | 1                                         | 0 07     |
|                                         |           | 206                   | 41 20    |                 |          | 5                                         | 0 57     |
| 688½                                    | 101 37    | 1,337                 | 232 95   | 1,191           | 58 95    | 2,498                                     | 150 91   |
| 14,029½                                 | 1,201 75  | 8,547                 | 554 70   | 2,579           | 102 29   | 30                                        | 1 10     |
|                                         |           | 38                    | 5 70     |                 |          | 40                                        | 2 00     |
| 72                                      | 0 73      | 112                   | 16 80    | 36              | 1 80     | 65                                        | 3 55     |
|                                         |           |                       |          | 21              | 0 63     | 80                                        | 2 39     |
| 820½                                    | 50 84     | 15,061                | 2,259 15 | 3,100           | 155 00   | 3,874                                     | 218 90   |
| 1,925                                   | 283 12    | 155                   | 23 25    | 184             | 9 20     | 290                                       | 28 75    |
| 878                                     | 87 85     | 2,532                 | 253 20   | 273             | 8 19     | 3,227                                     | 115 22   |
| 17,660½                                 | 1,764 29  | 26,445                | 3,412 80 | 6,193           | 277 11   | 7,606                                     | 371 91   |
| 48                                      | 2 40      | 12                    | 7 80     |                 |          | 1                                         | 0 05     |
| 327½                                    | 34 30     | 151                   | 22 65    | 41              | 2 05     | 65                                        | 3 35     |
|                                         |           | 5                     | 1 00     | 85              | 4 25     | 193                                       | 12 15    |
| 257                                     | 13 42     | 266                   | 39 90    |                 |          | 2                                         | 0 10     |
| 28,117½                                 | 4,037 78  | 1,685                 | 252 75   |                 |          | 1,618                                     | 202 95   |
| 28,751                                  | 4,092 90  | 2,119                 | 324 10   | 126             | 6 30     | 1,879                                     | 218 60   |
|                                         |           | 1,837                 | 275 55   | 638             | 31 90    | 943                                       | 50 05    |
| 2,417                                   | 228 68    | 295                   | 29 50    | 511             | 15 33    | 1,012                                     | 25 12    |
| 29½                                     | 2 95      |                       |          | 342             | 10 26    | 496                                       | 12 55    |
| 38                                      | 5 41      | 355                   | 71 00    | 103             | 5 15     | 225                                       | 18 94    |
| 97                                      | 4 90      | 611                   | 122 20   | 258             | 12 90    | 484                                       | 34 59    |
| 2,581½                                  | 241 94    | 3,098                 | 498 25   | 1,852           | 75 54    | 3,160                                     | 141 25   |

No. 7.—SUMMARY STATEMENT of the Welland, St. Lawrence and Chambly  
St. Ann's

| ARTICLES.                                                                | Welland Canal.  |                   | St. Lawrence Canals. |                  |
|--------------------------------------------------------------------------|-----------------|-------------------|----------------------|------------------|
|                                                                          | Tons.           | Tolls.            | Tons.                | Tolls.           |
| <i>Manufactures.—Continued.</i>                                          |                 |                   |                      |                  |
| <i>Brought over.....</i>                                                 | 4,818           | 976 34            | 14,859½              | 1,483 72         |
| Empty Barrels.....                                                       | 1,155           | 206 17            | 338½                 | 45 87            |
| Earthen, Stone and Glassware.....                                        | 1,613½          | 471 31            | 1,925                | 400 80           |
| Railway Iron.....                                                        | 5,384           | 1,140 65          | 6,048                | 951 46           |
| Scrap, Pig and Broken Castings.....                                      | 6,938           | 840 23            | 17,794½              | 2,239 50         |
| Spikes, Nails, Tin and Steel.....                                        | 1,243           | 291 82            | 3,838                | 718 08           |
| Stoves and Castings.....                                                 | 2,703           | 665 99            | 739                  | 101 95           |
| Iron not elsewhere described.....                                        | 2,968           | 675 42            | 7,921                | 1,390 85         |
| Iron Safes.....                                                          |                 |                   |                      |                  |
| Oil.....                                                                 | 1,118½          | 512 19            | 708                  | 318 53           |
| Oil Cake.....                                                            | 140             | 35 00             | 145                  | 28 75            |
| Salt.....                                                                | 47,876          | 9,488 99          | 12,578½              | 1,427 71         |
| Sugar and Molasses.....                                                  | 1,744           | 1,580 07          | 5,614½               | 906 29           |
| Vehicles and Agricultural Implements.....                                | 321             | 95 75             | 274                  | 24 13            |
| Window Glass.....                                                        | 286½            | 40 29             | 780                  | 140 85           |
| <b>Total Manufactures.....</b>                                           | <b>78,308½</b>  | <b>17,020 22</b>  | <b>73,563½</b>       | <b>10,176 49</b> |
| <i>MERCHANDIZE.</i>                                                      |                 |                   |                      |                  |
| Coffee.....                                                              | 112½            | 33 75             | 44                   | 10 63            |
| Coal.....                                                                | 65,232½         | 12,835 38         | 17,495               | 1,340 33         |
| Fish.....                                                                | 7,385½          | 1,847 06          | 1,793                | 204 25           |
| Furniture and Baggage.....                                               | 1,322½          | 528 10            | 928                  | 173 63           |
| Gypsum.....                                                              | 3,568           | 296 81            | 856                  | 32 80            |
| Marble, Slate and Stone.....                                             | 11,189½         | 2,082 25          | 3,412                | 415 62           |
| Ores (all kinds).....                                                    | 7,996½          | 677 87            | 2,342                | 341 39           |
| Rags, Junk and Oakum.....                                                | 190½            | 45 40             | 667                  | 76 84            |
| All other Merchandize not elsewhere described.....                       | 3,626½          | 4,920 68          | 13,502               | 3,041 10         |
| <b>Total Merchandize.....</b>                                            | <b>101,124½</b> | <b>23,267 80</b>  | <b>41,039</b>        | <b>5,636 59</b>  |
| <b>Grand Total—(Tonnage of Vessels and Passengers not included).....</b> | <b>868,077½</b> |                   | <b>683,116½</b>      |                  |
| <b>Grand Total Tolls Collected.....</b>                                  |                 | <b>165,745 38</b> |                      | <b>58,773 24</b> |

Canals and St. Our's Locks, and Burlington Bay, Ottawa and Rideau Canals and  
Locks.—Continued.

| Chambly Canal,<br>including St. Our's Lock. |           | Burlington Bay Canal. |           | St. Ann's Lock. |          | Ottawa and Rideau Canals,<br>and their Locks. |           |
|---------------------------------------------|-----------|-----------------------|-----------|-----------------|----------|-----------------------------------------------|-----------|
| Tons.                                       | Tolls.    | Tons.                 | Tolls.    | Tons.           | Tolls.   | Tons.                                         | Tolls.    |
|                                             | \$ cts.   |                       | \$ cts.   |                 | \$ cts.  |                                               | \$ cts.   |
| 2,581½                                      | 241 94    | 3,098                 | 498 25    | 1,852           | 75 54    | 3,160                                         | 141 25    |
| 68½                                         | 7 44      | 94                    | 8 93      | 69              | 6 85     | 163                                           | 9 65      |
| 151                                         | 12 93     | 534                   | 106 80    | 272             | 13 60    | 316                                           | 19 90     |
| 207                                         | 17 43     | 3,079                 | 305 90    | 279             | 8 37     | 3                                             | 0 07      |
| 23                                          | 1 15      | 1,273                 | 210 10    | 514             | 25 70    | 626                                           | 17 25     |
| 27                                          | 8 96      | 204                   | 30 60     | 186             | 9 30     | 991                                           | 51 83     |
| 95                                          | 4 75      | 3,015                 | 452 25    | 1,033           | 51 65    | 535                                           | 30 42     |
| 6½                                          | 0 58      | 820                   | 123 00    | 121             | 6 05     | 1,756                                         | 89 00     |
| 1,499                                       | 109 51    | 3,519                 | 351 90    | 2,247           | 67 41    | 272                                           | 17 55     |
| 1,577½                                      | 231 05    | 2,755                 | 550 20    | 962             | 48 10    | 2                                             | 0 10      |
| 16                                          | 2 32      | 7                     | 1 40      | 55              | 2 75     | 3,968                                         | 101 08    |
| 8                                           | 0 40      | 172                   | 25 80     | 126             | 6 30     | 1,644                                         | 103 25    |
| 6,255                                       | 633 46    | 18,566                | 2,665 13  | 7,716           | 321 62   | 114                                           | 7 40      |
|                                             |           |                       |           |                 |          | 152                                           | 7 70      |
|                                             |           |                       |           |                 |          | 13,702                                        | 596 45    |
|                                             |           |                       |           |                 |          |                                               |           |
|                                             |           | 24                    | 4 80      | 2               | 0 10     | 4                                             | 0 27      |
| 24,153                                      | 2,378 55  | 17,976                | 1,797 60  | 1,652           | 49 58    | 2,921                                         | 73 57     |
| 23½                                         | 1 33      | 219                   | 32 85     | 550             | 27 50    | 958                                           | 49 20     |
| 48½                                         | 6 78      | 57                    | 11 40     | 184             | 9 20     | 289                                           | 20 21     |
| 134                                         | 4 47      |                       |           |                 |          | 50                                            | 1 36      |
| 319½                                        | 40 21     | 425                   | 46 40     | 250             | 8 14     | 289                                           | 10 50     |
| 4,383½                                      | 219 21    |                       |           | 2               | 0 06     | 3,182                                         | 159 05    |
| 9½                                          | 1 25      | 20                    | 3 05      | 29              | 1 45     | 56                                            | 3 00      |
| 3,131½                                      | 339 25    | 5,487                 | 842 55    | 2,236           | 120 51   | 105                                           | 6 70      |
| 32,202½                                     | 2,991 05  | 24,208                | 2,738 65  | 4,905           | 216 72   | 7,854                                         | 322 86    |
| 216,553                                     |           | 121,976               |           | 239,530         |          | 323,141                                       |           |
|                                             | 23,856 91 |                       | 12,082 05 |                 | 5,227 71 |                                               | 15,348 82 |

R. S. M. BOUCHETTE,  
Commissioner of Customs.

No. 8.—STATEMENT shewing the amount of monthly Tolls of the several Canals, during the Fiscal year ending 30th June, 1865.

| CANALS AND OFFICES.          | 1864.     |           |            |           |           |           |         |          |           |           |            |         | 1865. |       |       | Totals. |       |       |
|------------------------------|-----------|-----------|------------|-----------|-----------|-----------|---------|----------|-----------|-----------|------------|---------|-------|-------|-------|---------|-------|-------|
|                              | July.     | August.   | September. | October.  | November. | December. | March.  | April.   | May.      | June.     |            |         |       |       |       |         |       |       |
|                              | \$ cts.   | \$ cts.   | \$ cts.    | \$ cts.   | \$ cts.   | \$ cts.   | \$ cts. | \$ cts.  | \$ cts.   | \$ cts.   | \$ cts.    | \$ cts. |       |       |       |         |       |       |
| <i>Welland Canal.</i>        |           |           |            |           |           |           |         |          |           |           |            |         |       |       |       |         |       |       |
| Chippawa.....                | 230 36    | 154 18    | 147 50     | 182 46    | 146 06    | 25 35     | .....   | 34 77    | 189 52    | 181 22    | 1,201 42   | .....   | ..... | ..... | ..... | .....   | ..... | ..... |
| Colborne.....                | 16,465 88 | 16,804 32 | 12,317 66  | 13,492 98 | 12,973 34 | 1,838 43  | .....   | 2,030 78 | 16,514 76 | 15,347 89 | 106,788 04 | .....   | ..... | ..... | ..... | .....   | ..... | ..... |
| Dalhousie.....               | 7,373 99  | 7,379 29  | 7,390 48   | 4,906 00  | 5,142 19  | 438 12    | .....   | 2,776 21 | 4,428 75  | 5,458 04  | 43,293 07  | .....   | ..... | ..... | ..... | .....   | ..... | ..... |
| Dunnville.....               | 1,983 82  | 472 92    | 451 54     | 323 47    | 588 58    | 32 86     | .....   | 35 23    | 821 86    | 507 67    | 4,822 65   | .....   | ..... | ..... | ..... | .....   | ..... | ..... |
| Maitland.....                | 41 68     | 505 89    | 1,355 87   | 37 56     | 38 33     | 9 53      | .....   | 207 29   | 50 27     | 545 51    | 2,791 07   | .....   | ..... | ..... | ..... | .....   | ..... | ..... |
| Robinson.....                | 827 49    | 874 14    | 550 87     | 513 88    | 627 00    | 112 83    | .....   | 270 43   | 794 63    | 759 10    | 5,280 67   | .....   | ..... | ..... | ..... | .....   | ..... | ..... |
| St. Catharines.....          | 172 67    | 178 67    | 168 16     | 211 20    | 210 81    | 27 15     | .....   | 149 97   | 169 42    | 201 51    | 1,480 46   | .....   | ..... | ..... | ..... | .....   | ..... | ..... |
| Total, Welland.....          | 25,695 89 | 26,369 31 | 22,361 22  | 19,607 55 | 17,731 31 | 2,483 97  | .....   | 5,445 68 | 23,969 51 | 23,000 94 | 106,775 38 | .....   | ..... | ..... | ..... | .....   | ..... | ..... |
| <i>St. Lawrence Canal.</i>   |           |           |            |           |           |           |         |          |           |           |            |         |       |       |       |         |       |       |
| Beauharnois.....             | 55 40     | 49 36     | 31 57      | 31 31     | 37 51     | .....     | .....   | 8 79     | 60 69     | 90 27     | 360 36     | .....   | ..... | ..... | ..... | .....   | ..... | ..... |
| Cornwall.....                | 6 18      | 14 29     | 8 63       | 21 59     | 3 75      | .....     | .....   | .....    | 15 69     | 29 48     | 99 61      | .....   | ..... | ..... | ..... | .....   | ..... | ..... |
| Williamsburgh.....           | 56 60     | 31 98     | 19 52      | 19 63     | 32 88     | 17 74     | .....   | .....    | 25 71     | 91 41     | 205 47     | .....   | ..... | ..... | ..... | .....   | ..... | ..... |
| Montreal.....                | 7,591 47  | 8,074 06  | 7,860 47   | 8,349 52  | 7,595 09  | .....     | .....   | .....    | 7,068 89  | 8,957 38  | 56,006 88  | .....   | ..... | ..... | ..... | .....   | ..... | ..... |
| Lachine.....                 | 493 50    | 363 89    | 181 08     | 180 21    | 241 20    | .....     | .....   | .....    | 159 41    | 295 63    | 1,914 92   | .....   | ..... | ..... | ..... | .....   | ..... | ..... |
| Total, St. Lawrence.....     | 8,204 21  | 9,133 58  | 8,101 67   | 8,602 26  | 7,910 43  | 17 74     | .....   | 8 79     | 7,330 39  | 9,464 17  | 58,773 24  | .....   | ..... | ..... | ..... | .....   | ..... | ..... |
| <i>Chambly Canal.</i>        |           |           |            |           |           |           |         |          |           |           |            |         |       |       |       |         |       |       |
| Chambly.....                 | 2,326 69  | 1,664 55  | 2,069 96   | 2,511 12  | 3,142 83  | .....     | .....   | .....    | 3,297 07  | 3,070 21  | 18,083 33  | .....   | ..... | ..... | ..... | .....   | ..... | ..... |
| St. John's.....              | 375 68    | 534 31    | 2,079 55   | 887 69    | 498 37    | 12 19     | .....   | .....    | 427 75    | 562 31    | 5,461 50   | .....   | ..... | ..... | ..... | .....   | ..... | ..... |
| St. Ours.....                | 54 13     | 84 31     | 36 33      | 38 08     | 30 97     | 1 47      | .....   | .....    | 51 79     | 50 38     | 312 08     | .....   | ..... | ..... | ..... | .....   | ..... | ..... |
| Total, Chambly Canal.....    | 2,766 50  | 2,283 17  | 4,185 84   | 3,436 89  | 3,672 17  | 13 66     | .....   | 98 27    | 3,777 51  | 3,682 90  | 23,866 91  | .....   | ..... | ..... | ..... | .....   | ..... | ..... |
| <i>Burlington Bay Canal.</i> |           |           |            |           |           |           |         |          |           |           |            |         |       |       |       |         |       |       |
| Burlington.....              | 1,418 61  | 1,785 78  | 1,913 90   | 2,196 04  | 1,636 66  | 104 36    | .....   | 644 64   | 1,350 04  | 1,032 02  | 12,082 05  | .....   | ..... | ..... | ..... | .....   | ..... | ..... |
| Hamilton.....                | .....     | .....     | .....      | .....     | .....     | .....     | .....   | .....    | .....     | .....     | .....      | .....   | ..... | ..... | ..... | .....   | ..... | ..... |

|                                     |          |          |          |          |          |       |       |        |          |          |           |       |       |       |       |       |       |       |
|-------------------------------------|----------|----------|----------|----------|----------|-------|-------|--------|----------|----------|-----------|-------|-------|-------|-------|-------|-------|-------|
| <i>St. Ann's Lock.</i>              |          |          |          |          |          |       |       |        |          |          |           |       |       |       |       |       |       |       |
| St. Ann's.....                      | 719 60   | 749 55   | 673 04   | 836 85   | 576 80   | 0 85  | ..... | 24 49  | 709 92   | 936 61   | 5,227 71  | ..... | ..... | ..... | ..... | ..... | ..... | ..... |
| <i>Ottawa and Rideau Canal.</i>     |          |          |          |          |          |       |       |        |          |          |           |       |       |       |       |       |       |       |
| Kingston Mills.....                 | 941 90   | 647 40   | 721 75   | 695 93   | 343 92   | ..... | ..... | 108 15 | 660 32   | 537 07   | 4,652 43  | ..... | ..... | ..... | ..... | ..... | ..... | ..... |
| Ottawa.....                         | 472 45   | 270 40   | 423 56   | 442 43   | 282 85   | 25 45 | ..... | 12 11  | 416 49   | 239 29   | 2,684 08  | ..... | ..... | ..... | ..... | ..... | ..... | ..... |
| Carillon and Grenville.....         | 1,056 91 | 952 52   | 1,280 27 | 1,397 91 | 890 31   | ..... | ..... | .....  | 952 47   | 1,212 74 | 7,742 13  | ..... | ..... | ..... | ..... | ..... | ..... | ..... |
| Smith's Falls.....                  | 166 26   | 71 65    | 20 00    | 22 26    | 9 48     | ..... | ..... | .....  | 78 03    | 1 65     | 369 23    | ..... | ..... | ..... | ..... | ..... | ..... | ..... |
| Total, Ottawa and Rideau Canal..... | 2,637 52 | 1,942 06 | 2,444 58 | 2,558 53 | 1,526 56 | 25 45 | ..... | 115 26 | 2,107 31 | 1,991 55 | 15,348 82 | ..... | ..... | ..... | ..... | ..... | ..... | ..... |

NOTE.—For particulars of refunded Tolls, if any, see table No. 16—Not included in this statement.

R. S. M. BOUCHETTE,  
Commissioner of Customs.



No. 9.—A RETURN of the Business of the undermentioned PROVINCIAL CANALS collected, during the Fiscal

| ARTICLES.                                          | RATES OF TOLLS LEVIED. |               |             |                   |                       |                    |                  | WELLAND CANAL. |           |
|----------------------------------------------------|------------------------|---------------|-------------|-------------------|-----------------------|--------------------|------------------|----------------|-----------|
|                                                    | Welland.               | St. Lawrence. | Chambly.    | Erie to Montreal. | Burlington Bay Canal. | Ottawa and Rideau. | St. Ann's Locks. | Tons.          | Tolls.    |
|                                                    | Up or down.            | Up or down.   | Up or down. | Up or down.       | Up or down.           | Up or down.        | Up or down.      |                |           |
| CLASS No. 1.                                       |                        |               |             |                   |                       |                    |                  |                |           |
| Steam Vessels.....per ton.                         | 0 02½                  | 0 01½         | 0 01½       | 0 04              | 0 0½                  | 0 03               | 0 00½            | 310,765        | 5,459 01  |
| Sailing vessels..... "                             | 0 02½                  | 0 01½         | 0 01½       | 0 04              | 0 0½                  | 0 03               | 0 00½            | 225,041        | 17,695 92 |
| Total Class No. 1.....                             |                        |               |             |                   |                       |                    |                  | 1,135,806      | 23,154 93 |
| CLASS No. 2.                                       |                        |               |             |                   |                       |                    |                  |                |           |
| Passengers, 21 years and over..each do             | 0 10                   | 0 10          | 0 05        | 0 20              | 0 02                  | 0 10               | 0 00½            | 7,263          | 676 61    |
| do under 21 years..... "                           | 0 05                   | 0 05          | 0 02        | 0 10              | 0 01                  | 0 05               | 0 00½            |                |           |
| CLASS No. 3.                                       |                        |               |             |                   |                       |                    |                  |                |           |
| Bark.....per ton.                                  | 0 20                   | 0 15          | 0 10        | 0 35              | 0 10                  | 0 10               | 0 03             | 3,331½         | 100 44    |
| Barley..... "                                      | 0 20                   | 0 15          | 0 10        | 0 35              | 0 10                  | 0 10               | 0 03             | 1,537          | 174 19    |
| Bricks, Lime and Sand..... "                       | 0 20                   | 0 15          | 0 10        | 0 35              | 0 10                  | 0 10               | 0 03             | 731½           | 124 50    |
| Cement, Clay and Water Lime..... "                 | 0 20                   | 0 15          | 0 10        | 0 35              | 0 10                  | 0 10               | 0 03             | 2,783          | 540 11    |
| Coal..... "                                        | 0 20                   | 0 15          | 0 10        | 0 35              | 0 10                  | 0 10               | 0 03             | 65,232½        | 12,835 38 |
| Corn..... "                                        | 0 20                   | 0 15          | 0 10        | 0 35              | 0 10                  | 0 10               | 0 03             | 59,877         | 11,528 22 |
| Gypsum..... "                                      | 0 20                   | 0 15          | 0 10        | 0 35              | 0 10                  | 0 10               | 0 03             | 3,568          | 296 81    |
| Ice..... "                                         | 0 20                   | 0 15          | 0 10        | 0 35              | 0 10                  | 0 10               | 0 03             |                |           |
| Iron—Railway, Pig, Scrap, & broken Castings..... } | 0 20                   | 0 15          | 0 10        | 0 35              | 0 10                  | 0 10               | 0 03             | 12,322         | 1,980 88  |
| Manganese and Manures..... "                       | 0 20                   | 0 15          | 0 10        | 0 35              | 0 10                  | 0 10               | 0 03             | 333            | 23 35     |
| Ores of Copper and Lead..... "                     | 0 20                   | 0 15          | 0 10        | 0 35              | 0 10                  | 0 10               | 0 03             | 1,553½         | 370 70    |
| Salt..... "                                        | 0 20                   | 0 15          | 0 10        | 0 35              | 0 10                  | 0 10               | 0 03             | 47,876         | 9,488 99  |
| Slate and Stone..... "                             | 0 20                   | 0 15          | 0 10        | 0 35              | 0 10                  | 0 10               | 0 03             | 8,961½         | 1,524 99  |
| Wheat..... "                                       | 0 00                   | 0 15          | 0 10        | 0 35              | 0 10                  | 0 10               | 0 03             | 224,982        | 41,355 96 |
| Total Class No. 3.....                             |                        |               |             |                   |                       |                    |                  | 433,388½       | 80,344 47 |
| CLASS No. 4.                                       |                        |               |             |                   |                       |                    |                  |                |           |
| Apples, Onions, & Vegetables..p ton.               | 0 25                   | 0 20          | 0 15        | 0 45              | 0 15                  | 0 20               | 0 05             | 1,105          | 173 14    |
| Ashes (Pot and Pearl)..... "                       | 0 25                   | 0 20          | 0 15        | 0 45              | 0 15                  | 0 20               | 0 05             | 302            | 54 17     |
| Beef, Bacon, Hams, and Pork..... "                 | 0 25                   | 0 20          | 0 15        | 0 45              | 0 15                  | 0 20               | 0 05             | 6,121½         | 1,523 18  |
| Bones, Horns, and Hoofs..... "                     | 0 25                   | 0 20          | 0 15        | 0 45              | 0 15                  | 0 20               | 0 05             | 17             | 4 26      |
| Bran and Ship Stuff..... "                         | 0 25                   | 0 20          | 0 15        | 0 45              | 0 15                  | 0 20               | 0 05             | 3,835          | 343 85    |
| Broom Corn and Pressed Hay..... "                  | 0 25                   | 0 20          | 0 15        | 0 45              | 0 15                  | 0 20               | 0 05             | 197½           | 23 65     |
| Cattle, Sheep and Hogs..... "                      | 0 25                   | 0 20          | 0 15        | 0 45              | 0 15                  | 0 20               | 0 05             | 114½           | 26 64     |
| Cotton (raw)..... "                                | 0 25                   | 0 20          | 0 15        | 0 45              | 0 15                  | 0 20               | 0 05             | 35             | 6 78      |
| Fish..... "                                        | 0 25                   | 0 20          | 0 15        | 0 45              | 0 15                  | 0 20               | 0 05             | 7,385½         | 1,847 06  |
| Flax, Junk, and Rags..... "                        | 0 25                   | 0 20          | 0 15        | 0 45              | 0 15                  | 0 20               | 0 05             | 69½            | 9 69      |
| Flour..... "                                       | 0 25                   | 0 20          | 0 15        | 0 45              | 0 15                  | 0 20               | 0 05             | 55,514         | 10,959 43 |
| Glass (window)..... "                              | 0 25                   | 0 20          | 0 15        | 0 45              | 0 15                  | 0 20               | 0 05             | 186½           | 40 29     |
| Hoops..... "                                       | 0 25                   | 0 20          | 0 15        | 0 45              | 0 15                  | 0 20               | 0 05             | 1,171½         | 291 52    |
| Horses..... "                                      | 0 25                   | 0 20          | 0 15        | 0 45              | 0 15                  | 0 20               | 0 05             | 219½           | 85 05     |
| Wrought Iron, Stoves, and Castings..... }          | 0 25                   | 0 20          | 0 15        | 0 45              | 0 15                  | 0 20               | 0 05             | 5,671          | 1,341 41  |
| Lard, Lard and other Oils, and Tallow..... }       | 0 25                   | 0 20          | 0 15        | 0 45              | 0 15                  | 0 20               | 0 05             | 2,891½         | 706 40    |
| Carried over.....                                  |                        |               |             |                   |                       |                    |                  |                |           |

and LOCKS, shewing the Gross Tonnage; also, the Net Amount of Tolls year ended 30th June, 1865.

| ST. LAWRENCE CANAL. |                  | CHAMBLY CANAL. |                | BURLINGTON BAY CANAL. |                | ST. ANN'S LOCK CANAL. |                | OTTAWA & RIDEAU CANAL. |                |
|---------------------|------------------|----------------|----------------|-----------------------|----------------|-----------------------|----------------|------------------------|----------------|
| Tons.               | Tolls.           | Tons.          | Tolls.         | Tons.                 | Tolls.         | Tons.                 | Tolls.         | Tons.                  | Tolls.         |
| 273,260             | \$ cts. 3,198 72 | 24,401         | \$ cts. 147 96 | 132,476               | \$ cts. 663 09 | 60,091                | \$ cts. 150 23 | 43,182                 | \$ cts. 614 34 |
| 721,304             | 4,936 05         | 243,824        | 2,979 44       | 109,342               | 274 37         | 277,291               | 693 23         | 399,768                | 4,425 22       |
| 994,564             | 8,154 77         | 268,315        | 3,127 40       | 241,818               | 937 46         | 337,382               | 843 46         | 442,950                | 5,037 56       |
| 22,663              | 1,638 85         | 1,937          | 31 39          | 6,276                 | 125 52         | 21,824                | 54 56          | 1,983                  | 56 77          |
| 390                 | 42 20            | 57             | 3 80           | 208                   | 20 80          | 120                   | 3 60           | 3,090                  | 78 34          |
| 1,169               | 504 13           | 14,028½        | 1,298 60       | 8,547                 | 854 70         | 1,333                 | 39 99          | 29                     | 1 05           |
| 7,948½              | 349 24           | 2,417          | 228 68         | 285                   | 29 50          | 511                   | 15 33          | 1,012                  | 25 12          |
| 1,223               | 86 34            | 29½            | 2 95           | 10                    | 1 00           | 342                   | 10 28          | 496                    | 12 55          |
| 17,405              | 1,340 83         | 24,153         | 2,378 55       | 17,976                | 1,797 60       | 1,652                 | 49 56          | 2,921                  | 73 57          |
| 6,077½              | 391 79           |                |                |                       |                | 21                    | 0 63           | 177                    | 4 29           |
| 856                 | 32 80            | 134            | 4 47           |                       |                |                       |                | 50                     | 1 36           |
| 23,842½             | 3,190 96         | 207            | 17 43          | 3,079                 | 305 90         | 279                   | 8 37           | 629                    | 17 32          |
| 793                 | 46 34            | 1,707½         | 170 75         |                       |                |                       |                |                        |                |
| 2,342               | 341 39           |                |                |                       |                | 2                     | 0 06           | 2                      | 0 05           |
| 12,578½             | 1,427 71         | 1,499          | 109 51         | 3,519                 | 351 90         | 2,247                 | 67 41          | 3,968                  | 101 08         |
| 3,280               | 406 13           | 213            | 24 23          | 373                   | 38 60          | 244                   | 7 84           | 289                    | 10 50          |
| 45,150½             | 5,068 31         | 878            | 87 85          | 2,532                 | 253 20         | 273                   | 8 19           | 3,227                  | 115 22         |
| 123,145½            | 13,727 67        | 45,323½        | 4,326 82       | 365,39                | 3,653 20       | 7,024                 | 211 24         | 15,890                 | 440 45         |
| 6,405               | 1,257 56         | 1,925          | 283 12         | 155                   | 23 25          | 6                     | 0 30           | 290                    | 28 75          |
| 4,845               | 857 55           |                |                | 1,837                 | 275 55         | 638                   | 31 90          | 943                    | 50 05          |
| 3,683               | 542 28           | 473½           | 74 05          | 580                   | 87 00          | 989                   | 49 45          | 2,195                  | 130 10         |
| 518                 | 40 35            |                |                | 12                    | 1 80           | 12                    | 0 60           | 22                     | 1 10           |
| 396                 | 69 10            |                |                | 38                    | 5 70           |                       |                | 40                     | 2 00           |
| 304                 | 36 95            | 327½           | 34 30          | 151                   | 22 65          | 41                    | 2 05           | 65                     | 3 35           |
| 1,139               | 136 50           | 230            | 11 60          | 23                    | 3 45           | 207                   | 10 35          | 11                     | 0 55           |
| 4                   | 0 80             |                |                |                       |                |                       |                | 55                     | 3 00           |
| 1,793               | 204 25           | 23½            | 1 33           | 219                   | 32 85          | 550                   | 27 50          | 955                    | 48 20          |
| 657                 | 74 71            | 7              | 0 95           | 19                    | 2 85           | 29                    | 1 45           | 14                     | 0 70           |
| 42,503½             | 7,729 92         | 320½           | 90 84          | 15,061                | 2,259 15       | 3,100                 | 155 00         | 3,874                  | 218 90         |
| 780                 | 140 85           | 8              | 0 40           | 172                   | 25 80          | 126                   | 6 30           | 154                    | 7 80           |
| 406                 | 83 28            | 417½           | 53 85          |                       |                | 4                     | 0 20           | 1                      | 0 10           |
| 564                 | 68 06            | 20             | 1 20           | 112                   | 16 80          | 76                    | 3 80           | 6                      | 0 30           |
| 8,660               | 1,492 80         | 122            | 8 71           | 3,219                 | 482 55         | 1,219                 | 60 95          | 2,291                  | 110 42         |
| 1,113               | 393 73           | 273            | 3 73           | 917                   | 137 55         | 121                   | 6 05           | 272                    | 17 62          |

No. 9.—A RETURN of the Business of the undermentioned PROVINCIAL CANALS collected during the fiscal year

| ARTICLES.                                                     | RATES OF TOLLS LEVIED. |               |             |                   |                       |                    |                  | WELLAND CANAL.  |                  |
|---------------------------------------------------------------|------------------------|---------------|-------------|-------------------|-----------------------|--------------------|------------------|-----------------|------------------|
|                                                               | Welland.               | St. Lawrence. | Chambly.    | Erie to Montreal. | Burlington Bay Canal. | Ottawa and Rideau. | St. Ann's Locks. | Tons.           | Tolls.           |
|                                                               | Up or down.            | Up or down.   | Up or down. | Up or down.       | Up or down.           | Up or down.        | Up or down.      |                 | \$ cts.          |
| <i>Brought over</i> .....                                     | \$ cts.                | \$ cts.       | \$ cts.     | \$ cts.           | \$ cts.               | \$ cts.            | \$ cts.          |                 | \$ cts.          |
| Meals (all kinds).....per ton.                                | 0 25                   | 0 20          | 0 15        | 0 45              | 0 15                  | 0 20               | 0 05             | 39½             | 8 75             |
| Marble..... "                                                 | 0 25                   | 0 20          | 0 15        | 0 45              | 0 15                  | 0 20               | 0 05             | 2,228           | 557 26           |
| Nails and Spikes..... "                                       | 0 25                   | 0 20          | 0 15        | 0 45              | 0 15                  | 0 20               | 0 05             | 669½            | 110 78           |
| Rye, Clover, Grass and Flax }<br>Seeds..... "                 | 0 25                   | 0 20          | 0 15        | 0 45              | 0 15                  | 0 20               | 0 05             | 3,069½          | 809 97           |
| Tobacco..... "                                                | 0 25                   | 0 20          | 0 15        | 0 45              | 0 15                  | 0 20               | 0 05             | 65½             | 7 85             |
| Agricultural Products not }<br>elsewhere..... "               | 0 25                   | 0 20          | 0 15        | 0 45              | 0 15                  | 0 20               | 0 05             | 16,296          | 3,943 50         |
| <b>Total Class No. 4</b> .....                                |                        |               |             |                   |                       |                    |                  | <b>108,191½</b> | <b>23,906 63</b> |
| <b>CLASS No. 5.</b>                                           |                        |               |             |                   |                       |                    |                  |                 |                  |
| Agricultural Implements, Carts & }<br>Waggons.....p. ton.     | 0 30                   | 0 25          | 0 15        | 0 55              | 0 20                  | 0 25               | 0 05             | 521             | 95 75            |
| Baggage of Settlers, and Furni- }<br>ture.....p. ton.         | 0 30                   | 0 25          | 0 15        | 0 55              | 0 20                  | 0 25               | 0 05             | 1,822½          | 528 10           |
| Beer, Cider and Vinegar..... "                                | 0 30                   | 0 25          | 0 15        | 0 55              | 0 20                  | 0 25               | 0 05             | 85              | 19 77            |
| Bees wax, Biscuit & Crackers..... "                           | 0 30                   | 0 25          | 0 15        | 0 55              | 0 20                  | 0 25               | 0 05             | 1½              | 0 45             |
| Butter, Cheese and Coppers..... "                             | 0 30                   | 0 25          | 0 15        | 0 55              | 0 20                  | 0 25               | 0 05             | 119             | 33 19            |
| Coffee..... "                                                 | 0 30                   | 0 25          | 0 15        | 0 55              | 0 22                  | 0 25               | 0 05             | 112½            | 33 75            |
| Crockery, Glass, Stone and Earth }<br>ware.....p. ton.        | 6 30                   | 0 25          | 0 15        | 0 55              | 0 20                  | 0 25               | 0 05             | 1,614           | 471 31           |
| Dye-wood and Dye-stuffs..... "                                | 0 30                   | 0 25          | 0 15        | 0 55              | 0 20                  | 0 25               | 0 05             | 115             | 34 50            |
| Hides & Skins (raw) : Wool..... "                             | 0 30                   | 0 25          | 0 15        | 0 55              | 0 20                  | 0 25               | 0 05             | 672½            | 343 62           |
| Hemp, Manila, Cokum, and Ship }<br>Stores.....p. ton.         | 0 30                   | 0 25          | 0 15        | 0 55              | 0 20                  | 0 25               | 0 05             | 581½            | 171 88           |
| Mahogany..... "                                               | 0 30                   | 0 25          | 0 15        | 0 55              | 0 20                  | 0 25               | 0 05             | 3               | 0 90             |
| Molasses and Sugar..... "                                     | 0 30                   | 0 25          | 0 15        | 0 55              | 0 20                  | 0 25               | 0 05             | 1,744           | 1,580 07         |
| Pitch, Rosin, Tur & Turpentine..... "                         | 0 30                   | 0 25          | 0 15        | 0 55              | 0 20                  | 0 25               | 0 05             | 85              | 25 58            |
| Steel and Tin..... "                                          | 0 30                   | 0 25          | 0 15        | 0 55              | 0 20                  | 0 25               | 0 05             | 573½            | 151 04           |
| Soda Ash and Charcoal..... "                                  | 0 30                   | 0 25          | 0 15        | 0 55              | 0 20                  | 0 25               | 0 05             | 1,229           | 359 89           |
| White Lead and Paints..... "                                  | 0 30                   | 0 25          | 0 15        | 0 55              | 0 20                  | 0 25               | 0 05             | 449½            | 134 71           |
| Whiting and Chalk..... "                                      | 0 30                   | 0 25          | 0 15        | 0 55              | 0 20                  | 0 25               | 0 05             | 153             | 45 90            |
| Whiskey, other Spirits & Wines..... "                         | 0 30                   | 0 25          | 0 15        | 0 55              | 0 20                  | 0 25               | 0 05             | 826½            | 237 79           |
| <b>Total Class No. 5</b> .....                                |                        |               |             |                   |                       |                    |                  | <b>10,508½</b>  | <b>4,267 90</b>  |
| <b>CLASS No. 6.</b>                                           |                        |               |             |                   |                       |                    |                  |                 |                  |
| All Goods and Merchandize not }<br>elsewhere mentioned..... " | 0 60                   | 0 30          | 0 15        | 0 90              | 0 15                  | 0 50               | 0 05             | 1,368½          | 4,327 63         |
| <b>CLASS No. 7.</b>                                           |                        |               |             |                   |                       |                    |                  |                 |                  |
| Barrels (empty).....each.                                     | 0 02                   | 0 02          | 0 02        | 0 04              | 0 01                  | 0 02               | 0 01             | 1,155           | 206 17           |
| Boat knees..... "                                             | 0 05                   | 0 02          | 0 02        | 0 07              | 0 02                  | 0 02               | 0 01             | 57              | 6 68             |
| Floats, per 1000 feet lineal measure                          | 1 40                   | 1 40          | 1 20        | 2 80              | 0 70                  | 1 40               | 0 15             | 5,372           | 167 88           |
| Firewood, in Vessels.....per cord.                            | 0 20                   | 0 20          | 0 10        | 0 40              | 0 10                  | 0 28               | 0 03             | 118,852         | 4,804 36         |
| Do Raft..... "                                                | 0 25                   | 0 25          | 0 15        | 0 50              | 0 15                  | 0 28               | 0 03             |                 |                  |
| <i>Carried over</i> .....                                     |                        |               |             |                   |                       |                    |                  |                 |                  |

and Locks, shewing the Gross Tonnage; also, the Net Amount of Tolls ended 30th June 1865.—Continued.

| ST. LAWRENCE CANAL. |                  | CAAMBLAY CANAL. |                 | BURLINGTON BAY CANAL. |                 | ST. ANN'S LOCK. |               | OTTAWA & RIDEAU CANAL. |               |
|---------------------|------------------|-----------------|-----------------|-----------------------|-----------------|-----------------|---------------|------------------------|---------------|
| Tons.               | Tolls.           | Tons.           | Tolls.          | Tons.                 | Tolls.          | Tons.           | Tolls.        | Tons.                  | Tolls.        |
|                     | \$ cts.          |                 | \$ cts.         |                       | \$ cts.         |                 | \$ cts.       |                        | \$ cts.       |
| 113                 | 19 10            | 72              | 0 73            | 112                   | 16 80           | 38              | 1 80          | 31                     | 1 55          |
| 132                 | 9 59             | 106½            | 15 98           | 52                    | 7 80            | 6               | 30            |                        |               |
| 2,912               | 504 48           | 23              | 1 15            | 890                   | 132 50          | 428             | 21 40         | 813                    | 40 74         |
| 1,864               | 363 60           | 21              | 3 15            | 12                    | 1 80            | 17              | 85            | 3                      | 0 15          |
| 403                 | 74 50            | 257             | 18 42           | 268                   | 39 90           |                 |               | 4                      | 0 20          |
| 12,550½             | 1,104 12         | 28,117½         | 4,027 78        | 1,685                 | 252 75          | 1,409           | 70 45         | 91                     | 6 00          |
| <b>91,744½</b>      | <b>15,114 08</b> | <b>33,021</b>   | <b>4,671 29</b> | <b>26,532</b>         | <b>3,829 80</b> | <b>9,014</b>    | <b>450 70</b> | <b>12,133</b>          | <b>650 58</b> |
| 274                 | 24 13            | 16              | 2 32            | 7                     | 1 40            | 55              | 2 75          | 114                    | 19 58         |
| 928                 | 173 63           | 48½             | 6 78            | 57                    | 11 40           | 184             | 9 20          | 289                    | 20 21         |
| 328                 | 57 28            | 38              | 5 41            | 355                   | 71 00           | 103             | 5 15          | 225                    | 18 94         |
| 6                   | 1 31             |                 |                 |                       |                 |                 |               | 1                      | 0 15          |
| 1,428               | 320 88           |                 |                 | 340                   | 68 00           | 166             | 8 30          | 231                    | 15 37         |
| 44                  | 10 63            |                 |                 | 24                    | 4 80            | 2               | 10            | 4                      | 0 27          |
| 1,925               | 400 80           | 151             | 12 92           | 534                   | 106 80          | 272             | 13 60         | 316                    | 19 90         |
| 1                   | 0 06             | 6               | 0 30            | 48                    | 9 60            |                 |               | 1                      | 0 06          |
| 513½                | 125 61           | 172             | 24 17           | 308                   | 61 60           | 24              | 1 20          | 49                     | 4 27          |
| 291                 | 39 01            | 2               | 0 30            | 6                     | 4 50            | 85              | 4 25          | 219                    | 13 71         |
| 5,614½              | 906 29           | 1,577½          | 231 05          | 2,751                 | 550 20          | 962             | 48 10         | 1,644                  | 103 25        |
| 263                 | 26 62            | 209½            | 32 93           |                       |                 | 35              | 1 75          | 76                     | 4 73          |
| 926                 | 213 60           |                 |                 | 383                   | 76 60           | 86              | 4 30          | 178                    | 11 09         |
| 1,121               | 268 26           |                 |                 | 213                   | 42 60           | 14              | 70            | 4                      | 0 25          |
| 314                 | 75 35            | 52              | 22 70           | 102                   | 20 40           | 4               | 20            | 7                      | 0 44          |
| 84                  | 19 15            |                 |                 | 37                    | 7 40            |                 |               | 14                     | 0 55          |
| 1,012               | 169 03           | 97              | 4 90            | 611                   | 122 20          | 258             | 12 90         | 484                    | 34 59         |
| <b>14,733½</b>      | <b>2,805 62</b>  | <b>2,379½</b>   | <b>343 79</b>   | <b>5,776</b>          | <b>1,157 10</b> | <b>2,250</b>    | <b>112 50</b> | <b>3,856</b>           | <b>266 36</b> |
| 10,580              | 2,565 17         | 720             | 71 97           | 5,077                 | 761 65          | 2,181           | 109 05        | 1,482                  | 195 12        |
| 338½                | 45 87            | 631½            | 7 44            | 94                    | 8 93            | 69              | 6 85          | 145                    | 9 65          |
| 1,133               | 83 01            | 674½            | 53 94           |                       |                 | 18              | 70            | 305                    | 7 89          |
| 6,470               | 113 23           | 1,507½          | 80 30           |                       |                 | 720             | 5 40          | 13,175                 | 257 44        |
| 210,159             | 6,607 25         | 4,924½          | 143 67          | 2,355                 | 78 50           | 74,553          | 745 53        | 119,629                | 2,870 76      |

No. 9.—A RETURN of the Business of the undermentioned PROVINCIAL CANALS collected during the Fiscal year

| ARTICLES.                                                              | RATES OF TOLLS LEVIED. |               |             |                   |                       |                    |                  | WELLAND CANAL. |            |
|------------------------------------------------------------------------|------------------------|---------------|-------------|-------------------|-----------------------|--------------------|------------------|----------------|------------|
|                                                                        | Welland.               | St. Lawrence. | Chambly.    | Erie to Montreal. | Burlington Bay Canal. | Ottawa and Rideau. | St. Ann's Locks. | Tons.          | Tolls.     |
|                                                                        | Up or down.            | Up or down.   | Up or down. | Up or down.       | Up or down.           | Up or down.        | Up or down.      |                | \$ cts.    |
| CLASS No. 7.—Continued.                                                |                        |               |             |                   |                       |                    |                  |                |            |
| <i>Brought over</i> .....                                              | \$ cts.                | \$ cts.       | \$ cts.     | \$ cts.           | \$ cts.               | \$ cts.            | \$ cts.          |                | \$ cts.    |
| Masts and Spurs, in vessels 40 cubic feet.....                         | 0 15                   | 0 05          | 0 05        | 0 20              | 0 05                  | 0 10               | 0 05             | 125            | 51 25      |
| Do in raft do.....                                                     | 0 20                   | 0 10          | 0 10        | 0 30              | 0 10                  | 0 75               | 0 25             | 3,331          | 658 40     |
| Railway Ties, in vessels each.....                                     | 0 01                   | 0 00½         | 0 00½       | 0 01½             | 0 00½                 | 0 01               | 0 00½            | 1,660          | 112 16     |
| do in raft.....                                                        | 0 02                   | 0 01          | 0 01        | 0 03              | 0 00½                 | 0 02               | 0 01             | 3,021          | 265 63     |
| Boards and Sawed Timber, in vessels per M. ft. Board Measure.....      | 0 30                   | 0 15          | 0 10        | 0 45              | 0 05                  | 0 20               | 0 03             | 53,979½        | 7,153 03   |
| do do in raft.....                                                     | 0 60                   | 0 30          | 0 20        | 0 90              |                       | 0 35               | 0 03             | 320½           | 20 93      |
| Square Timber, in vessels per M. cubic feet.....                       | 3 00                   | 1 00          | 1 00        | 4 00              | 0 50                  | 0 75               | 0 25             | 55,716         | 8,364 49   |
| do do in raft do.....                                                  | 6 00                   | 2 00          | 2 00        | 8 00              | 1 00                  | 1 50               | 0 25             | 22,040         | 5,190 10   |
| Waggon stuff, &c, partly manufactured, Wood per 40 cubic feet.....     | 0 40                   | 0 40          | 0 25        | 0 80              | 0 15                  | 0 40               | 0 10             | 1,990          | 590 12     |
| Split Posts and Fence Rails, in vessels.....                           | 0 40                   | 0 40          | 0 20        | 0 80              | 0 15                  | 0 50               | 0 05             | 283            | 29 65      |
| do do in raft.....                                                     | 0 80                   | 0 80          | 0 40        | 1 60              | 0 30                  | 1 00               | 0 05             | 2              | 0 60       |
| Standard Saw logs.....each                                             | 0 08                   | 0 08          | 0 05        | 0 16              | 0 02                  | 0 08               | 0 05             | 18,210         | 845 63     |
| Staves & Headings (Barrel) per M. do.....                              | 0 40                   | 0 20          | 0 15        | 0 60              | 0 10                  | 0 20               | 0 05             | 7,080½         | 643 36     |
| do do (Pipe).....                                                      | 1 50                   | 1 00          | 1 00        | 2 50              | 0 25                  | 1 00               | 0 25             | 9,497          | 1,742 54   |
| do do (W. India).....                                                  | 0 75                   | 0 60          | 0 25        | 1 35              | 0 15                  | 0 60               | 0 10             | 5,500½         | 989 24     |
| Shingles, per 1000 bundles.....                                        | 0 06                   | 0 06          | 0 04        | 0 12              | 0 03                  | 0 06               | 0 01             |                |            |
| Traverses, per 100 pieces.....                                         | 0 50                   | 0 50          | 0 40        | 1 00              | 0 20                  | 0 50               | 0 03             | 294            | 33 30      |
| Hop poles, per 1000 pieces.....                                        | 2 00                   | 2 00          | 1 50        | 4 00              | 1 00                  | 2 00               | 0 15             |                |            |
| Iron Ore through all or any part of the Canals, Ton.....               | 0 05                   | 0 05          | 0 05        | 0 05              | 0 05                  | 0 05               | 0 05             | 6,143½         | 307 17     |
| Total Class No. 7.....                                                 |                        |               |             |                   |                       |                    |                  | 314,638        | 31,690 32  |
| Net Totals Freight and Tolls.....                                      |                        |               |             |                   |                       |                    |                  | \$68,077½      | 167,468 44 |
| Wheat, Corn, Flour, Iron, Salt and Ore passed free.....                |                        |               |             |                   |                       |                    |                  | 17,793         |            |
| Gross Totals (Tonnage of Vessels & Passengers not included)..... tons. |                        |               |             |                   |                       |                    |                  | 885,875½       |            |

and Locks, shewing the Gross Tonnage; also, the Net amount of Tolls ended 30th June, 1865.—Continued.

| ST. LAWRENCE CANAL. |           | CHAMBLY CANAL. |           | BURLINGTON BAY CANAL. |           | ST. ANN'S LOCK. |          | OTTAWA & RIDEAU CANAL. |           |
|---------------------|-----------|----------------|-----------|-----------------------|-----------|-----------------|----------|------------------------|-----------|
| Tons.               | Tolls.    | Tons.          | Tolls.    | Tons.                 | Tolls.    | Tons.           | Tolls.   | Tons.                  | Tolls.    |
|                     | \$ cts.   |                | \$ cts.   |                       | \$ cts.   |                 | \$ cts.  |                        | \$ cts.   |
| 73                  | 3 65      |                |           |                       |           |                 |          | 12                     | 2 25      |
| 13,126              | 328 15    |                |           |                       |           | 1,291           | 8 07     | 850                    | 79 09     |
|                     |           | 1,197          | 95 60     |                       |           |                 |          |                        |           |
|                     |           | 1,330½         | 212 82    |                       |           |                 |          | 937                    | 75 00     |
| 143,326             | 3,959 29  | 90,750½        | 7,399 25  | 23,890                | 715 15    | 130,030         | 2,340 54 | 112,483                | 4,127 15  |
| 16,174              | 1,227 28  |                |           |                       |           | 5,904           | 106 26   | 204                    | 9 06      |
| 1,379               | 67 13     |                |           | 8,205                 | 205 00    |                 |          |                        |           |
| 19,192              | 481 30    | 28,697         | 2,869 56  | 6,840                 | 342 00    | 1,631           | 20 33    | 11,680                 | 256 88    |
| 596½                | 135 56    | 289            | 150 45    | 146                   | 17 19     | 166             | 16 60    | 1,881                  | 285 00    |
|                     |           |                |           | 2                     | 0 30      |                 |          | 5                      | 1 46      |
| 10                  | 2 00      | 1              | 0 40      |                       |           |                 |          |                        |           |
| 3,555               | 306 68    |                |           |                       |           | 2,300           | 131 40   | 6,149                  | 263 46    |
| 6,195               | 422 49    | 512½           | 30 75     | 122                   | 4 90      | 2,111           | 46 90    | 6,990                  | 175 75    |
| 5,214               | 239 95    |                |           | 5,204                 | 163 00    |                 |          | 40                     | 1 75      |
| 2,445               | 362 57    |                |           | 2,194                 | 82 35     | 108             | 0 90     | 147                    | 17 70     |
|                     |           |                |           |                       |           | 60              | 7 11     |                        |           |
| 18,178              | 34 26     | 287            | 23 23     |                       |           | 100             | 9 61     | 11,968                 | 72 69     |
|                     |           |                |           |                       |           |                 |          |                        |           |
| 2,342               | 341 39    | 4,383½         | 219 21    |                       |           |                 |          | 3,180                  | 159 00    |
| 442,564½            | 14,761 06 | 135,127        | 11,286 62 | 49,052                | 1,617 32  | 210,061         | 3,446 20 | 289,786                | 8,671 08  |
| 638,116½            | 53,773 24 | 210,553½       | 23,856 91 | 121,976               | 12,082 05 | 239,580         | 5,227 71 | 323,141                | 15,348 82 |
| 67,704              |           |                |           |                       |           |                 |          |                        |           |
| 750,820½            |           |                |           |                       |           |                 |          |                        |           |

R. S. M. BOUCHETTE,

Commissioner of Customs.

No. 10.—STATEMENT shewing the Number, National Character and Tonnage the Fiscal year ended 30th June 1865; the Amount of Tolls collected there-deau Canals, and St. Ann's and St. Ours Locks,

| VESSELS.                               | TOLLS. |         | Canadian to Canadian Ports. |        |       |        | Canadian to |        |
|----------------------------------------|--------|---------|-----------------------------|--------|-------|--------|-------------|--------|
|                                        |        |         | Up.                         |        | Down. |        | Up.         |        |
|                                        | No.    | Tons.   | No.                         | Tons.  | No.   | Tons.  | No.         | Tons.  |
| <b>WELLAND CANAL—</b>                  |        |         |                             |        |       |        |             |        |
| Canadian Sailing and other Vessels.... | 2342   | 468109  | 818                         | 136408 | 782   | 132641 | 251         | 49928  |
| do Steamers.....                       | 999    | 127392  | 305                         | 50622  | 308   | 37690  | 58          | 13169  |
| Total Canadian.....                    | 3841   | 593561  | 1123                        | 187030 | 1090  | 170231 | 309         | 63097  |
| American Sailing and other Vessels.... | 1405   | 358665  | 41                          | 3833   | 40    | 4064   | 50          | 13162  |
| do Steamers.....                       | 1101   | 183580  | 6                           | 554    | 3     | 459    | 1           | 35     |
| Total American.....                    | 2506   | 542245  | 47                          | 4387   | 43    | 4523   | 51          | 13197  |
| Grand Total, Welland canal.            | 6347   | 1135806 | 1170                        | 191417 | 1133  | 174854 | 360         | 76294  |
| <b>ST. LAWRENCE CANAL—</b>             |        |         |                             |        |       |        |             |        |
| Canadian Sailing and other Vessels...  | 7862   | 695858  | 3856                        | 336719 | 3400  | 321652 | 6           | 471    |
| do Steamers.....                       | 2528   | 270384  | 1182                        | 128428 | 1053  | 114133 | 122         | 10087  |
| Total Canadian.....                    | 10200  | 966242  | 5038                        | 465147 | 4453  | 435786 | 128         | 10558  |
| American Sailing and other Vessels...  | 428    | 25446   | 5                           | 416    | 1     | 74     | 54          | 1549   |
| do Steamers.....                       | 66     | 2876    |                             |        |       |        | 20          | 862    |
| Total American.....                    | 486    | 28322   | 5                           | 416    | 1     | 74     | 74          | 2342   |
| Grand Total, St. Lawrence Canal.       | 10686  | 994564  | 5043                        | 465563 | 4454  | 435860 | 202         | 12900  |
| <b>CHAMBLY CANAL—</b>                  |        |         |                             |        |       |        |             |        |
| Canadian Sailing and other Vessels...  | 2221   | 182556  | 191                         | 6201   | 45    | 2471   | 912         | 83742  |
| do Steamers.....                       | 623    | 24391   | 192                         | 9587   | 182   | 9563   | 76          | 2630   |
| Total Canadian.....                    | 2844   | 206947  | 383                         | 15788  | 227   | 12034  | 988         | 86372  |
| American Sailing and other Vessels...  | 805    | 61268   |                             |        |       |        | 403         | 28765  |
| do Steamers.....                       | 2      | 100     |                             |        |       |        | 1           | 40     |
| Total American.....                    | 807    | 61368   |                             |        |       |        | 404         | 28805  |
| Grand Total, Chambly Canal.            | 3641   | 268315  | 383                         | 15788  | 227   | 12034  | 1392        | 115177 |
| <b>BURLINGTON BAY CANAL—</b>           |        |         |                             |        |       |        |             |        |
| Canadian Sailing and other Vessels.... | 639    | 99255   | 155                         | 25951  | 132   | 23110  |             |        |
| do Steamers.....                       | 731    | 182476  | 363                         | 65502  | 360   | 65176  |             |        |
| Total Canadian.....                    | 1370   | 281731  | 518                         | 91453  | 492   | 88286  |             |        |
| American Sailing and other Vessels...  | 69     | 9987    |                             |        | 1     | 16     |             |        |
| do Steamers.....                       |        |         |                             |        |       |        |             |        |
| Total American.....                    | 69     | 9987    |                             |        | 1     | 16     |             |        |
| Grand Total, Burlington Bay Canal.     | 1439   | 291718  | 518                         | 91453  | 493   | 88302  |             |        |

of Vessels passed on, and through the undermentioned Canals and Locks, during on, viz: The Welland, St. Lawrence, Chambly, Burlington Bay, Ottawa and Ri-

| to American Ports. | From American to Canadian Ports. |       | From American to American Ports. |       | TOTALS. |       |        |       | Amount of Tolls on Vessels.  |       |        |          |         |          |
|--------------------|----------------------------------|-------|----------------------------------|-------|---------|-------|--------|-------|------------------------------|-------|--------|----------|---------|----------|
|                    |                                  |       |                                  |       | Up.     |       | Down.  |       |                              |       |        |          |         |          |
|                    | No.                              | Tons. | No.                              | Tons. | No.     | Tons. | No.    | Tons. |                              |       |        |          |         |          |
| Down.              | Up.                              | Down. | Up.                              | Down. | Up.     | Down. | Up.    | Down. | S cts.<br>9052 11<br>1420 83 |       |        |          |         |          |
| No.                | Tons.                            | No.   | Tons.                            | No.   | Tons.   | No.   | Tons.  | No.   |                              | Tons. |        |          |         |          |
| 373                | 49261                            | 336   | 40711                            | 277   | 56319   | 5     | 901    | 1410  | 227948                       | 1432  | 238221 | 9052 11  |         |          |
| 118                | 4327                             | 125   | 4544                             | 78    | 16803   | 7     | 237    | 488   | 68335                        | 511   | 59057  | 1420 83  |         |          |
| 491                | 9288                             | 461   | 45255                            | 355   | 73122   | 12    | 1138   | 1898  | 296283                       | 1943  | 297278 | 10472 94 |         |          |
| 64                 | 9393                             | 63    | 6828                             | 73    | 19430   | 557   | 155232 | 517   | 146723                       | 711   | 179055 | 694      | 179610  | 8643 81  |
| 339                | 12289                            | 340   | 12406                            | 3     | 601     | 207   | 79813  | 202   | 77423                        | 554   | 92808  | 547      | 90772   | 4038 18  |
| 403                | 21682                            | 403   | 18234                            | 76    | 20031   | 764   | 235045 | 719   | 224146                       | 1265  | 271883 | 1241     | 270382  | 12881 90 |
| 804                | 30970                            | 864   | 64489                            | 431   | 93153   | 776   | 236168 | 719   | 224146                       | 3163  | 568146 | 3184     | 567660  | 23154 03 |
| 272                | 25217                            | 116   | 10418                            | 9     | 1188    | 3     | 192    | 3981  | 347800                       | 3681  | 348058 | 348058   | 4789 76 |          |
| 15                 | 541                              | 7     | 214                              | 159   | 16981   |       |        | 1311  | 138729                       | 1227  | 131655 | 131655   | 3155 98 |          |
| 287                | 25758                            | 123   | 10632                            | 168   | 18169   | 3     | 192    | 5292  | 486529                       | 4908  | 479715 | 479715   | 7945 74 |          |
| 125                | 8437                             | 132   | 8657                             | 48    | 2825    | 29    | 1026   | 220   | 11639                        | 209   | 13087  | 13087    | 166 20  |          |
| 1                  | 44                               |       |                                  | 10    | 680     | 17    | 811    | 37    | 1613                         | 23    | 1263   | 1263     | 22 74   |          |
| 126                | 8481                             | 132   | 8657                             | 64    | 3505    | 46    | 1637   | 257   | 19252                        | 232   | 15070  | 15070    | 189 03  |          |
| 413                | 34239                            | 255   | 19289                            | 232   | 21674   | 49    | 2039   | 5549  | 499781                       | 5140  | 494783 | 494783   | 8134 77 |          |
|                    |                                  |       |                                  | 963   | 85183   |       |        | 1103  | 86943                        | 1118  | 92613  | 92613    | 2234 67 |          |
|                    |                                  |       |                                  | 73    | 2611    |       |        | 266   | 12217                        | 355   | 12174  | 12174    | 146 11  |          |
|                    |                                  |       |                                  | 1036  | 87794   |       |        | 1371  | 102160                       | 1473  | 104787 | 104787   | 2380 78 |          |
|                    |                                  |       |                                  | 471   | 31054   | 18    | 1241   | 421   | 30066                        | 474   | 31262  | 31262    | 745 37  |          |
|                    |                                  |       |                                  | 1     | 60      |       |        | 1     | 40                           | 1     | 60     | 60       | 1 25    |          |
|                    |                                  |       |                                  | 472   | 31114   | 18    | 1241   | 422   | 30046                        | 475   | 31322  | 31322    | 746 62  |          |
|                    |                                  |       |                                  | 1058  | 118908  | 18    | 1241   | 1793  | 132206                       | 1948  | 136109 | 136109   | 3127 40 |          |
| 187                | 26367                            | 164   | 23927                            |       |         |       |        | 319   | 49878                        | 320   | 49477  | 49477    | 249 34  |          |
| 5                  | 1153                             | 3     | 645                              |       |         |       |        | 366   | 66147                        | 365   | 66329  | 66329    | 663 09  |          |
| 192                | 27520                            | 167   | 24572                            |       |         |       |        | 685   | 116025                       | 685   | 115806 | 115806   | 012 43  |          |
| 34                 | 5023                             | 34    | 4942                             |       |         |       |        | 34    | 4942                         | 35    | 5045   | 5045     | 25 03   |          |
| 34                 | 5029                             | 34    | 4942                             |       |         |       |        | 34    | 4942                         | 35    | 5045   | 5045     | 25 03   |          |
| 236                | 32549                            | 201   | 29514                            |       |         |       |        | 719   | 120967                       | 720   | 120851 | 120851   | 937 46  |          |

No. 10.—STATEMENT shewing the Number, National Character and Tonnage the Fiscal Year ended

| VESSELS.                                | TOLLS. |         | Canadian to Canadian Ports. |         |       |         | Canadian to |        |
|-----------------------------------------|--------|---------|-----------------------------|---------|-------|---------|-------------|--------|
|                                         |        |         | Up.                         |         | Down. |         | Up.         |        |
|                                         | No.    | Tons.   | No.                         | Tons.   | No.   | Tons.   | No.         | Tons.  |
| <b>ST. ANN'S LOCK CANAL—</b>            |        |         |                             |         |       |         |             |        |
| Canadian Sailing and other Vessels..... | 3022   | 270684  | 2042                        | 187935  | 1572  | 104893  |             |        |
| do Steamers.....                        | 1148   | 60091   | 607                         | 31839   | 536   | 28158   |             |        |
| Total Canadian.....                     | 5070   | 330775  | 2649                        | 169774  | 2108  | 133051  |             |        |
| American Sailing and other Vessels..... | 100    | 6607    |                             |         |       |         |             |        |
| do Steamers.....                        |        |         |                             |         |       |         |             |        |
| Total American.....                     | 100    | 6607    |                             |         |       |         |             |        |
| Grand Total, St. Ann's Lock Canal       | 5170   | 337382  | 2649                        | 169774  | 2108  | 133051  |             |        |
| <b>OTTAWA AND RIDEAU CANALS—</b>        |        |         |                             |         |       |         |             |        |
| Canadian Sailing and other Vessels..... | 6543   | 395143  | 3299                        | 201814  | 2779  | 156515  |             |        |
| do Steamers.....                        | 1188   | 43182   | 599                         | 21709   | 583   | 21302   |             |        |
| Total Canadian.....                     | 7731   | 438325  | 3898                        | 223523  | 3362  | 177817  |             |        |
| American Sailing and other Vessels..... | 69     | 4625    | 38                          | 2528    |       |         |             |        |
| do Steamers.....                        |        |         |                             |         |       |         |             |        |
| Total American.....                     | 69     | 4625    | 38                          | 2528    |       |         |             |        |
| Grand Total, Ottawa and Rideau Canal    | 7800   | 442950  | 3936                        | 226111  | 3362  | 177817  |             |        |
| <b>RECAPITULATION.</b>                  |        |         |                             |         |       |         |             |        |
| <b>CANADIAN VESSELS AND STEAMERS—</b>   |        |         |                             |         |       |         |             |        |
| Welland.....                            | 3341   | 593501  | 1123                        | 187030  | 1090  | 170331  | 309         | 63097  |
| St. Lawrence.....                       | 10200  | 966242  | 5036                        | 465147  | 4453  | 435786  | 129         | 10558  |
| Chambly.....                            | 2344   | 206947  | 283                         | 15788   | 227   | 12034   | 988         | 86372  |
| Burlington Bay.....                     | 1370   | 231831  | 518                         | 91493   | 493   | 88286   |             |        |
| St. Ann's Lock.....                     | 5070   | 330775  | 2649                        | 169774  | 2108  | 133051  |             |        |
| Ottawa and Rideau.....                  | 7731   | 438325  | 3898                        | 223523  | 3362  | 177817  |             |        |
| Total Canadian.....                     | 31056  | 2767681 | 13608                       | 1152815 | 11733 | 1017305 | 1425        | 160027 |
| <b>AMERICAN VESSELS AND STEAMERS—</b>   |        |         |                             |         |       |         |             |        |
| Welland.....                            | 2506   | 542245  | 47                          | 4387    | 43    | 4523    | 51          | 13197  |
| St. Lawrence.....                       | 489    | 28322   | 5                           | 416     | 1     | 74      | 74          | 2342   |
| Chambly.....                            | 897    | 61368   |                             |         |       |         | 404         | 28805  |
| Burlington Bay.....                     | 69     | 9987    |                             |         | 1     | 16      |             |        |
| St. Ann's Lock.....                     | 100    | 6607    |                             |         |       |         |             |        |
| Ottawa and Rideau.....                  | 69     | 4625    | 38                          | 2528    |       |         |             |        |
| Total American.....                     | 4130   | 653154  | 90                          | 7331    | 45    | 4613    | 529         | 45344  |
| Grand Total, American and Canadian..... | 35186  | 3420835 | 13698                       | 1160146 | 11778 | 1021918 | 1954        | 204371 |

of Vessels passed on and through the undermentioned Canals and Locks during 30th June, 1864, &c.—Continued.

|      | to American Ports. |       | From American to Canadian Ports. |       |        |       | From American to American Ports. |       |        |       | TOTALS. |       |         |       | Amount of Tolls or Vessels. |       |    |
|------|--------------------|-------|----------------------------------|-------|--------|-------|----------------------------------|-------|--------|-------|---------|-------|---------|-------|-----------------------------|-------|----|
|      | Down.              |       | Up.                              |       | Down.  |       | Up.                              |       | Down.  |       | Up.     |       | Down.   |       |                             |       |    |
|      | No.                | Tons. | No.                              | Tons. | No.    | Tons. | No.                              | Tons. | No.    | Tons. | No.     | Tons. | No.     | Tons. |                             |       |    |
| 308  | 27856              |       |                                  |       |        |       |                                  |       |        |       |         |       |         |       | \$                          | cts.  |    |
| 5    | 94                 |       |                                  |       |        |       |                                  |       |        |       |         | 2042  | 137495  | 1880  | 132749                      | 676   | 71 |
|      |                    |       |                                  |       |        |       |                                  |       |        |       |         | 607   | 31839   | 541   | 28252                       | 150   | 25 |
| 313  | 27950              |       |                                  |       |        |       |                                  |       |        |       |         | 2649  | 169774  | 2421  | 161001                      | 826   | 94 |
|      |                    |       |                                  | 54    | 3594   |       |                                  |       |        | 46    | 3013    | 54    | 3594    | 46    | 3013                        | 16    | 52 |
|      |                    |       |                                  | 54    | 3594   |       |                                  |       |        | 46    | 3013    | 54    | 3594    | 46    | 3013                        | 16    | 52 |
| 313  | 27950              | 54    | 3594                             |       |        |       |                                  |       |        | 46    | 3013    | 2703  | 173368  | 2467  | 164014                      | 843   | 46 |
| 468  | 36814              |       |                                  |       |        |       |                                  |       |        |       |         | 3296  | 201814  | 3247  | 193329                      | 4379  | 72 |
| 6    | 110                |       |                                  |       |        |       |                                  |       |        |       |         | 599   | 21769   | 589   | 2141                        | 812   | 34 |
| 474  | 36924              |       |                                  |       |        |       |                                  |       |        |       |         | 3895  | 233583  | 3836  | 214742                      | 5192  | 06 |
| 30   | 2028               | 1     | 69                               |       |        |       |                                  |       |        |       |         | 39    | 2597    | 30    | 2028                        | 05    | 50 |
| 30   | 2028               | 1     | 69                               |       |        |       |                                  |       |        |       |         | 39    | 2597    | 30    | 2028                        | 45    | 50 |
| 504  | 38952              | 1     | 69                               |       |        |       |                                  |       |        |       |         | 3934  | 226180  | 3866  | 216770                      | 5037  | 56 |
| 491  | 9288               | 461   | 45255                            | 355   | 73122  | 12    | 1138                             |       |        |       |         | 1898  | 296283  | 1943  | 297278                      | 10472 | 94 |
| 287  | 25758              | 123   | 10632                            | 168   | 18169  | 3     | 192                              |       |        |       |         | 5292  | 486529  | 4908  | 479713                      | 7945  | 72 |
|      |                    |       |                                  |       |        |       |                                  |       |        |       |         | 1371  | 102160  | 1473  | 104737                      | 2380  | 78 |
| 192  | 27520              | 167   | 24572                            |       |        |       |                                  |       |        |       |         | 685   | 116025  | 685   | 115806                      | 912   | 43 |
| 313  | 27950              |       |                                  |       |        |       |                                  |       |        |       |         | 2649  | 169774  | 2421  | 161001                      | 826   | 94 |
| 474  | 36924              |       |                                  |       |        |       |                                  |       |        |       |         | 3895  | 223583  | 3836  | 214742                      | 5192  | 00 |
| 1757 | 127440             | 751   | 80459                            | 1559  | 179085 | 15    | 1330                             |       |        |       |         | 15790 | 1394354 | 15266 | 1373327                     | 27730 | 87 |
| 403  | 21682              | 403   | 19234                            | 76    | 20031  | 764   | 235045                           | 719   | 224126 | 1265  | 271863  | 1241  | 270382  | 12681 | 99                          | 12681 | 99 |
| 126  | 8481               | 132   | 8657                             | 64    | 3505   | 46    | 1837                             | 41    | 3010   | 257   | 13252   | 232   | 15070   | 232   | 15070                       | 165   | 03 |
|      |                    |       |                                  |       |        |       |                                  |       |        |       |         | 422   | 30046   | 475   | 31322                       | 746   | 57 |
| 34   | 5029               | 34    | 4942                             |       |        |       |                                  |       |        |       |         | 34    | 4942    | 35    | 5045                        | 25    | 03 |
|      |                    |       |                                  |       |        |       |                                  |       |        |       |         | 54    | 3594    | 46    | 3013                        | 16    | 52 |
| 30   | 2028               | 1     | 69                               |       |        |       |                                  |       |        |       |         | 39    | 2597    | 30    | 2028                        | 45    | 50 |
| 593  | 37220              | 624   | 36496                            | 612   | 54650  | 828   | 238123                           | 809   | 230357 | 2071  | 526294  | 2059  | 326860  | 13680 | 64                          | 13680 | 64 |
| 2350 | 164660             | 1375  | 116955                           | 2171  | 233735 | 843   | 239453                           | 809   | 230357 | 17861 | 1720648 | 17325 | 1700187 | 84141 | 51                          | 84141 | 51 |

No. 11.—COMPARATIVE STATEMENT of the Tonnage of Vessels and Goods passed through and on the undermentioned Canals, for the fiscal years 1862, 1863 1864 and 1865, ending 30th June; distinguishing the Up and Down Trade.

| PROPERTY AND VESSELS.                                         | Welland Canal. |           |            |            | St. Lawrence Canal. |           |           |            | Chambly Canal. |         |         |          |
|---------------------------------------------------------------|----------------|-----------|------------|------------|---------------------|-----------|-----------|------------|----------------|---------|---------|----------|
|                                                               | 1862.          | 1863.     | 1864.      | 1865.      | 1862.               | 1863.     | 1864.     | 1865.      | 1862.          | 1863.   | 1864.   | 1865.    |
| Tonnage of Property Up .....                                  | 262,063        | 384,514   | 310,641½   | 182,920½   | 134,651             | 125,850   | 119,599½  | 117,551½   | 87,591         | 141,165 | 158,169 | 174,074½ |
| Do do Down .....                                              | 818,445        | 825,038   | 826,081    | 685,157½   | 670,234             | 741,930   | 697,291   | 563,564½   | 48,098         | 37,553  | 97,995  | 42,479½  |
| Total Tonnage of Property Up and Down .....                   | 1,081,108      | 1,209,552 | 1,146,722½ | 868,077½   | 804,885             | 867,786   | 816,891½  | 681,116½   | 135,689        | 178,718 | 256,164 | 216,553½ |
| Tonnage of Vessels Up .....                                   | 710,659        | 715,710   | 670,457    | 568,146    | 542,287             | 539,866   | 463,291   | 499,781    | 76,983         | 93,893  | 130,408 | 132,206  |
| Do do Down .....                                              | 703,997        | 712,217   | 662,380    | 567,660    | 514,905             | 530,583   | 466,620   | 494,783    | 79,116         | 98,496  | 129,781 | 136,100  |
| Total Tonnage of Vessels Up and Down .....                    | 1,414,656      | 1,427,927 | 1,332,837  | 1,135,806  | 1,057,192           | 1,070,449 | 934,911   | 994,564    | 156,099        | 192,389 | 260,189 | 268,315  |
| Grand Total Tonnage of Property and Vessels Up and Down ..... | 2,495,774      | 2,637,479 | 2,479,559½ | 2,003,883½ | 1,862,077           | 1,938,235 | 1,751,801 | 1,676,680½ | 291,788        | 371,107 | 516,353 | 484,868½ |

No. 11.—Continued.

|                                                              | Burlington Bay Canal. |         |         |         | St. Ann's Lock. |         |         |         | Ottawa and Rideau Canal. |         |         |         |
|--------------------------------------------------------------|-----------------------|---------|---------|---------|-----------------|---------|---------|---------|--------------------------|---------|---------|---------|
|                                                              | 1862.                 | 1863.   | 1864.   | 1865.   | 1862.           | 1863.   | 1864.   | 1865.   | 1862.                    | 1863.   | 1864.   | 1865.   |
| <b>PROPERTY AND VESSELS.</b>                                 |                       |         |         |         |                 |         |         |         |                          |         |         |         |
| Tonnage of Property Up.....                                  | 33,005                | 35,708  | 38,893  | 39,202  | 13,787          | 12,877  | 13,419  | 15,700  | 88,620                   | 170,280 | 182,822 | 182,707 |
| Do do Down.....                                              | 131,145               | 130,136 | 128,866 | 82,774  | 185,924         | 218,788 | 221,083 | 223,830 | 170,352                  | 233,379 | 194,069 | 140,434 |
| Total Tonnage of Property Up and Down.....                   | 164,150               | 165,844 | 167,729 | 121,976 | 199,711         | 231,165 | 234,402 | 239,530 | 269,972                  | 412,659 | 316,891 | 323,141 |
| Tonnage of Vessels Up.....                                   | 170,341               | 118,367 | 128,822 | 120,907 | 128,897         | 121,274 | 163,006 | 173,368 | 172,393                  | 222,409 | 198,260 | 226,180 |
| Do do Down.....                                              | 168,064               | 121,070 | 134,778 | 120,851 | 121,274         | 119,302 | 159,162 | 164,014 | 171,557                  | 224,707 | 196,981 | 216,770 |
| Total Tonnage of Vessels Up and Down.....                    | 339,305               | 239,437 | 263,600 | 241,818 | 217,171         | 240,576 | 322,168 | 337,382 | 343,950                  | 447,176 | 395,231 | 442,950 |
| Grand Total Tonnage of Property and Vessels Up and Down..... | 503,461               | 405,281 | 431,329 | 363,794 | 466,882         | 471,741 | 550,570 | 576,912 | 613,022                  | 859,836 | 712,122 | 766,091 |

R. S. M. BOUCHETTE,  
Commissioner of Customs.







No. 13.—STATEMENT of the Number and Tonnage of all kinds of Vessels the fiscal

| CANADIAN.        |     |                |            |     |                |             |     |                |           |     |                |
|------------------|-----|----------------|------------|-----|----------------|-------------|-----|----------------|-----------|-----|----------------|
| SAILING VESSELS. |     |                |            |     |                | STEAMERS.   |     |                |           |     |                |
| Tonnage.         | No. | Total Tonnage. | Tonnage.   | No. | Total Tonnage. | Tonnage.    | No. | Total Tonnage. | Tonnage.  | No. | Total Tonnage. |
| 4                | 1   | 4              | Brought up | 626 | 47,737         | 11          | 1   | 11             | B'ght up. | 51  | 3,070          |
| 5                | 2   | 10             | 135        | 4   | 740            | 12          | 1   | 12             | 126       | 1   | 126            |
| 8                | 26  | 208            | 190        | 3   | 570            | 17          | 1   | 17             | 123       | 1   | 123            |
| 10               | 15  | 150            | 195        | 3   | 585            | 20          | 2   | 40             | 130       | 1   | 130            |
| 15               | 17  | 255            | 200        | 6   | 1,200          | 22          | 1   | 22             | 140       | 1   | 140            |
| 29               | 21  | 420            | 205        | 7   | 1,435          | 25          | 1   | 25             | 144       | 1   | 144            |
| 25               | 8   | 200            | 210        | 4   | 840            | 24          | 1   | 24             | 152       | 1   | 152            |
| 30               | 2   | 60             | 215        | 7   | 1,505          | 26          | 1   | 26             | 156       | 1   | 156            |
| 35               | 7   | 245            | 220        | 2   | 440            | 28          | 1   | 28             | 160       | 1   | 160            |
| 40               | 28  | 1,120          | 225        | 3   | 675            | 30          | 2   | 60             | 173       | 2   | 346            |
| 45               | 25  | 1,125          | 230        | 6   | 1,350          | 36          | 3   | 108            | 176       | 1   | 176            |
| 50               | 22  | 1,100          | 235        | 5   | 1,175          | 40          | 1   | 40             | 184       | 1   | 184            |
| 55               | 24  | 1,320          | 240        | 2   | 480            | 41          | 1   | 41             | 186       | 1   | 186            |
| 60               | 26  | 1,560          | 245        | 4   | 1,980          | 43          | 1   | 43             | 193       | 1   | 193            |
| 65               | 23  | 1,495          | 250        | 4   | 1,000          | 46          | 1   | 46             | 195       | 3   | 585            |
| 70               | 34  | 2,380          | 255        | 3   | 765            | 48          | 4   | 192            | 207       | 1   | 207            |
| 75               | 35  | 2,625          | 260        | 2   | 520            | 50          | 1   | 50             | 215       | 1   | 215            |
| 80               | 41  | 3,280          | 265        | 3   | 795            | 52          | 2   | 104            | 218       | 1   | 218            |
| 85               | 33  | 2,805          | 270        | 6   | 1,620          | 54          | 1   | 54             | 219       | 1   | 219            |
| 90               | 21  | 1,590          | 275        | 4   | 1,100          | 56          | 2   | 112            | 223       | 1   | 223            |
| 95               | 12  | 1,140          | 280        | 5   | 1,400          | 63          | 1   | 63             | 225       | 1   | 225            |
| 100              | 34  | 3,400          | 285        | 3   | 855            | 64          | 1   | 64             | 226       | 1   | 226            |
| 105              | 17  | 1,785          | 290        | 5   | 1,450          | 68          | 2   | 136            | 228       | 1   | 228            |
| 110              | 22  | 2,420          | 295        | 1   | 295            | 75          | 2   | 150            | 236       | 1   | 236            |
| 115              | 16  | 1,840          | 300        | 2   | 600            | 76          | 1   | 76             | 237       | 1   | 237            |
| 120              | 25  | 3,000          | 310        | 3   | 930            | 80          | 3   | 240            | 243       | 1   | 243            |
| 125              | 14  | 500            | 320        | 3   | 960            | 84          | 1   | 84             | 250       | 3   | 750            |
| 130              | 17  | 2,210          | 330        | 4   | 1,320          | 88          | 1   | 88             | 260       | 1   | 260            |
| 135              | 6   | 810            | 340        | 2   | 680            | 99          | 1   | 99             | 274       | 1   | 274            |
| 140              | 5   | 700            | 350        | 5   | 1,750          | 100         | 1   | 100            | 277       | 1   | 277            |
| 145              | 3   | 435            | 355        | 4   | 1,420          | 104         | 1   | 104            | 302       | 1   | 302            |
| 150              | 6   | 900            | 360        | 4   | 1,440          | 106         | 1   | 106            | 337       | 1   | 337            |
| 155              | 8   | 1,240          | 365        | 3   | 1,095          | 113         | 1   | 113            | 345       | 1   | 345            |
| 160              | 5   | 800            | 370        | 1   | 370            | 116         | 1   | 116            | 367       | 1   | 367            |
| 165              | 9   | 1,485          | 385        | 2   | 770            | 117         | 1   | 117            | 399       | 1   | 399            |
| 170              | 2   | 340            | 395        | 17  | 6,715          | 119         | 1   | 119            | 700       | 1   | 700            |
| 175              | 8   | 1,400          | 441        | 1   | 441            | 120         | 2   | 240            |           |     |                |
| 180              | 6   | 1,080          |            |     |                |             |     |                |           |     |                |
| Carr'd up.       | 626 | 47,737         | Total...   | 769 | 89,033         | Carried up. | 51  | 3,070          | Total.    | 91  | 12,369         |

going through and on the Canadian Canals, during the season of navigation of year 1865.

| AMERICAN.        |     |                |             |     |                |           |     |                |          |     |                |
|------------------|-----|----------------|-------------|-----|----------------|-----------|-----|----------------|----------|-----|----------------|
| SAILING VESSELS. |     |                |             |     |                | STEAMERS. |     |                |          |     |                |
| Tonnage.         | No. | Total Tonnage. | Tonnage.    | No. | Total Tonnage. | Tonnage.  | No. | Total Tonnage. | Tonnage. | No. | Total Tonnage. |
| 8                | 1   | 8              | Brought up. | 226 | 19,053         | 14        | 2   | 28             |          |     |                |
| 10               | 6   | 60             | 195         | 4   | 780            | 17        | 1   | 17             |          |     |                |
| 18               | 5   | 90             | 200         | 2   | 400            | 18        | 1   | 18             |          |     |                |
| 20               | 6   | 120            | 205         | 1   | 205            | 20        | 2   | 40             |          |     |                |
| 25               | 5   | 125            | 210         | 1   | 210            | 22        | 1   | 22             |          |     |                |
| 30               | 4   | 120            | 215         | 3   | 645            | 24        | 1   | 24             |          |     |                |
| 35               | 7   | 245            | 220         | 6   | 1,320          | 27        | 1   | 27             |          |     |                |
| 40               | 9   | 360            | 225         | 5   | 1,225          | 31        | 3   | 93             |          |     |                |
| 45               | 13  | 585            | 230         | 4   | 920            | 40        | 2   | 80             |          |     |                |
| 50               | 6   | 300            | 235         | 2   | 470            | 43        | 1   | 43             |          |     |                |
| 55               | 9   | 495            | 240         | 4   | 960            | 55        | 1   | 55             |          |     |                |
| 60               | 13  | 780            | 245         | 5   | 1,225          | 62        | 1   | 62             |          |     |                |
| 65               | 18  | 1,170          | 250         | 4   | 1,000          | 66        | 1   | 66             |          |     |                |
| 70               | 21  | 1,470          | 255         | 5   | 1,275          | 69        | 1   | 69             |          |     |                |
| 75               | 12  | 900            | 260         | 4   | 1,040          | 71        | 1   | 71             |          |     |                |
| 80               | 6   | 480            | 265         | 5   | 1,325          | 80        | 1   | 80             |          |     |                |
| 85               | 8   | 680            | 270         | 4   | 1,080          | 102       | 1   | 102            |          |     |                |
| 90               | 2   | 180            | 275         | 3   | 825            | 115       | 1   | 115            |          |     |                |
| 95               | 4   | 380            | 280         | 5   | 1,400          | 156       | 1   | 156            |          |     |                |
| 100              | 3   | 300            | 285         | 4   | 1,140          | 171       | 1   | 171            |          |     |                |
| 105              | 6   | 630            | 290         | 12  | 3,480          | 185       | 1   | 185            |          |     |                |
| 115              | 4   | 460            | 295         | 10  | 2,950          | 218       | 1   | 218            |          |     |                |
| 120              | 5   | 600            | 300         | 11  | 3,300          | 230       | 1   | 230            |          |     |                |
| 125              | 4   | 500            | 305         | 8   | 2,440          | 245       | 1   | 245            |          |     |                |
| 130              | 3   | 390            | 309         | 9   | 2,781          | 255       | 1   | 255            |          |     |                |
| 135              | 3   | 405            | 320         | 5   | 1,600          | 276       | 1   | 276            |          |     |                |
| 140              | 4   | 560            | 330         | 4   | 1,320          | 295       | 1   | 295            |          |     |                |
| 145              | 3   | 435            | 335         | 11  | 3,685          | 321       | 1   | 321            |          |     |                |
| 150              | 3   | 450            | 340         | 12  | 4,080          | 341       | 1   | 341            |          |     |                |
| 155              | 2   | 310            | 350         | 10  | 3,500          | 344       | 1   | 344            |          |     |                |
| 160              | 4   | 640            | 360         | 12  | 4,320          | 349       | 1   | 349            |          |     |                |
| 165              | 5   | 825            | 370         | 14  | 5,180          | 350       | 1   | 350            |          |     |                |
| 170              | 2   | 340            | 385         | 11  | 4,235          | 352       | 5   | 1,760          |          |     |                |
| 175              | 4   | 700            | 390         | 10  | 3,900          | 353       | 1   | 353            |          |     |                |
| 180              | 5   | 900            | 400         | 8   | 3,200          | 354       | 1   | 354            |          |     |                |
| 185              | 6   | 1,110          | 405 to 445  | 12  | 5,112          | 360       | 1   | 360            |          |     |                |
| 190              | 5   | 950            |             |     |                | 362       | 1   | 362            |          |     |                |
|                  |     |                |             |     |                | 367       | 1   | 367            |          |     |                |
|                  |     |                |             |     |                | 375       | 1   | 375            |          |     |                |
|                  |     |                |             |     |                | 378       | 1   | 378            |          |     |                |
|                  |     |                |             |     |                | 390       | 2   | 780            |          |     |                |
|                  |     |                |             |     |                | 392       | 4   | 1,568          |          |     |                |
|                  |     |                |             |     |                | 395       | 1   | 395            |          |     |                |
|                  |     |                |             |     |                | 396       | 1   | 396            |          |     |                |
|                  |     |                |             |     |                | 432       | 3   | 1,296          |          |     |                |
| Carried up.      | 226 | 19,053         | Totals.     | 456 | 91,581         | Totals.   | 60  | 13,497         |          |     |                |

No. 14.—STATEMENT in six Classes, shewing the Number and Average Tonnage year ended 30th

| NUMBER AND AVERAGE TONNAGE OF ALL |                      |     |          |             |                      |     |          |
|-----------------------------------|----------------------|-----|----------|-------------|----------------------|-----|----------|
| CANADIAN.                         |                      |     |          |             |                      |     |          |
| Class.                            | Sailing Vessels.     | No. | Tonnage. | Class.      | Steam Vessels.       | No. | Tonnage. |
| 1                                 | 250 to 441 tons..... | 87  | 28,291   | 1           | 250 to 700 tons..... | 12  | 4,011    |
| 2                                 | 200 to 250 do .....  | 46  | 11,110   | 2           | 200 to 250 do .....  | 11  | 2,482    |
| 3                                 | 150 to 200 do .....  | 54  | 9,140    | 3           | 150 to 200 do .....  | 12  | 2,138    |
| 4                                 | 100 to 150 do .....  | 159 | 17,100   | 4           | 100 to 150 do .....  | 14  | 1,683    |
| 5                                 | 50 to 100 do .....   | 271 | 19,595   | 5           | 50 to 100 do .....   | 19  | 1,320    |
| 6                                 | Under 50 tons.....   | 152 | 3,797    | 6           | Under 50 tons.....   | 23  | 735      |
| Totals.....                       |                      | 769 | 89,033   | Totals..... |                      | 91  | 12,369   |

of all kinds of Vessels going through and on the Canadian Canals, during the fiscal June, 1865.

| VESSELS, DIVIDED INTO SIX CLASSES. |                       |     |          |             |                       |     |          |
|------------------------------------|-----------------------|-----|----------|-------------|-----------------------|-----|----------|
| AMERICAN.                          |                       |     |          |             |                       |     |          |
| Class.                             | Sailing Vessels.      | No. | Tonnage. | Class.      | Steam Vessels.        | No. | Tonnage. |
| 1                                  | 250 to 445 tons ..... | 193 | 64,168   | 1           | 250 to 432 tons ..... | 31  | 11,275   |
| 2                                  | 200 to 250 do .....   | 33  | 7,580    | 2           | 200 to 250 do .....   | 3   | 693      |
| 3                                  | 150 to 200 do .....   | 40  | 7,005    | 3           | 150 to 200 do .....   | 8   | 512      |
| 4                                  | 100 to 150 do .....   | 35  | 4,280    | 4           | 100 to 150 do .....   | 2   | 217      |
| 5                                  | 50 to 100 do .....    | 99  | 6,835    | 5           | 50 to 100 do .....    | 6   | 403      |
| 6                                  | Under 50 tons.....    | 56  | 1,713    | 6           | Under 50 tons.....    | 15  | 397      |
| Totals.....                        |                       | 456 | 91,581   | Totals..... |                       | 60  | 13,497   |

R. S. M. BOUCHETTE,

*Commissioner of Customs.*

No. 15.—COMPARATIVE STATEMENT shewing the Quantity of each article the amount of

| ARTICLES.                            | 1864.   |            | 1865.   |           |
|--------------------------------------|---------|------------|---------|-----------|
|                                      | Tons.   | Tolls.     | Tons.   | Tolls.    |
|                                      |         | \$ cts.    |         | \$ cts.   |
| Apples, Onions, and other Vegetables | 9,035   | 1,577 62   | 9,886   | 1,766 12  |
| Ashes (Pot and Pearl)                | 7,710   | 1,138 06   | 8,655   | 1,260 22  |
| Bacon                                | 7,919   | 314 62     | 792     | 138 11    |
| Bark                                 | 3,452   | 149 76     | 4,198   | 249 18    |
| Barley and Barley Meal               | 22,392  | 2,121 24   | 26,643  | 2,872 66  |
| Beef                                 | 1,240   | 358 15     | 1,653   | 400 03    |
| Beer, Cider, and Vinogar             | 1,590   | 306 65     | 1,134   | 177 55    |
| Bees Wax, Biscuit and Crackers       | 6       | 1 20       | 9       | 1 88      |
| Bran and Ship Stuff                  | 4,924   | 318 33     | 4,309   | 420 65    |
| Bricks, Lime and Sand                | 8,447   | 620 77     | 12,915  | 772 37    |
| Butter                               | 1,514   | 275 15     | 1,541   | 348 90    |
| Carts and Vehicles                   | 312     | 68 44      | 401     | 66 25     |
| Cattle                               | 886     | 96 84      | 1,471   | 122 16    |
| Cement and Water Lime                | 7,162   | 1,304 25   | 4,384   | 653 21    |
| Chalk and Whiting                    | 267     | 65 31      | 288     | 73 00     |
| Charcoal                             | 18      | 4 69       | 25      | 1 65      |
| Cheese                               | 819     | 203 40     | 719     | 181 49    |
| Clay                                 | 764     | 37 27      | 1,667   | 82 66     |
| Clover and other Seeds               | 512     | 89 72      | 481     | 101 75    |
| Coal                                 | 113,484 | 17,468 11  | 129,429 | 18,476 99 |
| Coffee                               | 395     | 111 77     | 186     | 49 55     |
| Copperas                             | 16      | 2 53       | 34      | 5 65      |
| Corn and Corn Meal                   | 99,449  | 18,328 63  | 66,152  | 12,424 88 |
| Dye and Dye Stuffs                   | 394     | 75 41      | 171     | 44 52     |
| Fish                                 | 9,170   | 1,790 06   | 10,929  | 2,161 19  |
| Flax and Flax Seed                   | 86      | 15 38      | 142     | 17 03     |
| Flour                                | 189,212 | 34,409 20  | 120,873 | 21,413 24 |
| Furniture and Baggage                | 3,712   | 760 34     | 3,329   | 749 32    |
| Gypsum                               | 8,189   | 704 11     | 4,608   | 335 44    |
| Hams                                 | 1,543   | 349 40     | 760     | 190 24    |
| Hemp                                 | 570     | 146 86     | 141     | 32 78     |
| Hides and Skins (raw)                | 1,312   | 299 95     | 1,650   | 406 47    |
| Hogs                                 | 124     | 16 43      | 101     | 12 55     |
| Horns, Hoofs, and Bones              | 388     | 46 13      | 581     | 48 11     |
| Horses                               | 782     | 124 30     | 997     | 175 21    |
| Ice                                  | 6,180   | 1,070 13   |         |           |
| Iron—Bloom and Broken Castings       | 2,474   | 407 76     | 1,148   | 222 27    |
| “ Pig and Scrap                      | 26,378  | 3,649 57   | 27,776  | 3,206 41  |
| “ Railroad                           | 28,873  | 5,528 43   | 11,435  | 2,092 18  |
| “ Stoves and Castings                | 3,466   | 668 33     | 4,394   | 842 22    |
| “ Safes                              | 3       | 30         |         |           |
| “ All other Iron not elsewhere       | 17,732  | 2,939 41   | 16,788  | 2,663 92  |
| Lard                                 | 2,144   | 490 10     | 914     | 204 85    |
| Mahogany                             | 29      | 7 90       |         |           |
| Maganese and Manures                 | 1,409   | 120 17     | 2,334   | 240 44    |
| Manilla                              | 568     | 92 30      | 791     | 150 10    |
| Marble                               | 3,016   | 760 95     | 2,524   | 590 93    |
| Mechanics' Tools                     |         |            |         |           |
| Molasses                             | 6,130   | 870 32     | 5,180   | 897 65    |
| Nail                                 | 5,842   | 863 82     | 4,798   | 756 93    |
| Oatmeal                              | 1,420   | 188 07     | 404     | 48 73     |
| Totals carried up                    | 613,459 | 101,418 69 | 500,140 | 78,077 74 |

transported on the Provincial Canals, during the fiscal years 1864 and 1865, and Toll thereon.

| ARTICLES.                                                     | 1864.     |            | 1865.     |              |
|---------------------------------------------------------------|-----------|------------|-----------|--------------|
|                                                               | Tons.     | Tolls.     | Tons.     | Tolls.       |
|                                                               |           | \$ cts.    |           | \$ cts.      |
| <i>Brought forward</i>                                        | 613,459   | 101,418 69 | 500,140   | 78,077 74    |
| Oil                                                           | 5,547     | 1,025 16   | 4,046     | 975 40       |
| Oil Cake and Oil Meal                                         | 610       | 128 62     | 287       | 63 85        |
| Ores (all kinds)                                              | 38,109    | 3,959 10   | 20,248    | 1,738 97     |
| Pitch, Tar and Rosin                                          | 852       | 135 08     | 668       | 88 75        |
| Ploughs and Agricultural Implements                           | 256       | 52 84      | 386       | 67 51        |
| Pork                                                          | 20,745    | 4,968 91   | 10,829    | 1,674 35     |
| Pressed Hay and Broom Corn                                    | 394       | 50 59      | 1,086     | 127 95       |
| Rags, Junk and Oakum                                          | 1,319     | 161 00     | 971       | 150 99       |
| Raw Cotton                                                    | 105       | 21 48      | 94        | 10 58        |
| Rye and Rye Meal                                              | 2,614     | 512 25     | 5,406     | 1,167 77     |
| Salt                                                          | 119,070   | 20,553 96  | 71,687    | 11,546 60    |
| Sheep                                                         | 364       | 32 33      | 568       | 65 93        |
| Ship Stores                                                   | 290       | 81 24      | 52        | 5 13         |
| Slate                                                         | 325       | 15 62      | 723       | 36 06        |
| Soda Ash                                                      | 1,431     | 347 18     | 2,556     | 669 55       |
| Spikes                                                        | 692       | 121 36     | 437       | 85 12        |
| Stone, Earthen and Glassware                                  | 5,394     | 1,078 39   | 4,812     | 1,025 34     |
| Stone                                                         | 10,068    | 1,843 63   | 12,634    | 1,976 18     |
| Sugar                                                         | 13,189    | 2,795 87   | 9,107     | 2,611 31     |
| Tallow                                                        | 509       | 124 70     | 376       | 84 26        |
| Tin and Steel                                                 | 2,127     | 465 71     | 2,146     | 456 63       |
| Tobacco                                                       | 672       | 112 09     | 996       | 140 87       |
| Turpentine                                                    | 5         | 0 90       | 11        | 2 36         |
| Wheat                                                         | 493,616   | 101,930 28 | 277,043   | 46,888 73    |
| Whiskey, and other Spirits and Wines                          | 4,377     | 849 82     | 2,288     | 581 41       |
| White Lead and Paints                                         | 1,195     | 288 77     | 928       | 253 30       |
| Window Glass                                                  | 1,682     | 249 89     | 1,527     | 221 44       |
| Wool                                                          | 381       | 105 06     | 589       | 154 00       |
| All Agricultural Products not elsewhere                       | 68,424    | 10,420 02  | 60,147    | 9,294 50     |
| All Goods and Merchandize do                                  | 29,092    | 9,320 18   | 21,086    | 7,965 39     |
| <i>Timber, &amp;c.</i>                                        |           |            |           |              |
| Barrel Hoops                                                  | 2,241     | 476 41     | 2,000     | 458 95       |
| Boards (all kinds) and Sawed Lumber                           | 566,439   | 23,289 22  | 577,061   | 27,057 94    |
| Boat Knees                                                    | 477       | 42 41      | 2,188     | 152 22       |
| Empty Barrels                                                 | 1,451     | 284 02     | 1,865     | 284 91       |
| Firewood                                                      | 514,710   | 14,572 57  | 530,473   | 14,750 07    |
| Saw Logs                                                      | 19,026    | 1,442 26   | 30,214    | 1,547 17     |
| Shingles                                                      | 771       | 191 10     | 60        | 7 11         |
| Staves (all kinds)                                            | 66,337    | 4,985 29   | 53,360    | 4,924 15     |
| Timber and Wooden Articles                                    | 238,733   | 16,080 66  | 240,208   | 19,810 31    |
| Grand Totals (Tonnage of Vessels and Passengers not included) | 2,837,688 | 324,415 27 | 2,452,394 | \$237,214 83 |
| Passengers—Total Number                                       | 69,447    | 2,845 62   | 61,946    | \$2,583 70   |
| Vessels—Total Tonnage                                         | 3,499,159 | 47,195 64  | 3,420,835 | \$41,235 58  |
| Total Tolls collected                                         |           | 374,456 53 |           | \$281,034 11 |
| Refunded                                                      |           |            |           | \$1,723 06   |
| Net Total Tolls collected                                     |           | 374,456 53 |           | \$282,757 17 |

R. S. M. BOUCHETTE,  
Commissioner of Customs.

No. 16.—AN ACCOUNT of the Gross and Net Revenue derived from Canal Tolls, for the fiscal year 1865, as compared with the five preceding years, ending the 30th of June—

|                                                                                             | YEARS      |            |            |            |            |            |
|---------------------------------------------------------------------------------------------|------------|------------|------------|------------|------------|------------|
|                                                                                             | 1860.      | 1861.      | 1862.      | 1863.      | 1864.      | 1865.      |
|                                                                                             | \$ cts.    | \$ cts.    | \$ cts.    | \$ cts.    | \$ cts.    | \$ cts.    |
| Gross Amount of Tolls.....                                                                  | 293,563 69 | 328,636 71 | 445,567 07 | 450,942 31 | 358,891 96 | 282,757 12 |
| Refunded and Proc.....                                                                      | 42,446 90  | 162,848 17 | 250,514 03 | 189,210 37 | .....      | 1,723 06   |
| Net Tolls collected.....                                                                    | 251,116 79 | 165,788 54 | 194,843 64 | 270,741 94 | 358,891 96 | 281,034 06 |
| Charges for Collection (*).....                                                             | 128,515 44 | 123,641 27 | 124,546 51 | 120,242 46 | 121,040 04 | 98,868 42  |
| Net Revenue from Tolls (Incidental Exp. and Repairs not deducted)...                        | 122,601 36 | 42,247 27  | 69,898 13  | 166,499 46 | 237,851 92 | 182,176 64 |
| (*) This covers expenses attending Look Tenders and Masters as well as Collectors of Tolls. |            |            |            |            |            |            |

R. S. M. BOUCHETTE,  
Commissioner of Customs.

No. 17.—AN ACCOUNT of Gross Revenue derived from Canal Tolls during the Fiscal year ended 30th June, 1865.

|                                             |  | Tolls.       |
|---------------------------------------------|--|--------------|
|                                             |  | \$ cts.      |
| Welland Canal.....                          |  | 167,468 44   |
| St. Lawrence Canals.....                    |  | 53,773 24    |
| Chambly Canal and St. Our's Lock.....       |  | 23,356 01    |
| Burlington Bay Canal .....                  |  | 12,082 05    |
| St. Ann's Lock.....                         |  | 5,227 71     |
| Ottawa & Rideau Canals and their Locks..... |  | 15,348 82    |
| Gross Total Tolls.....                      |  | \$282,757 17 |
| Refunded.....                               |  | 1,723 06     |
| Total Tolls collected.....                  |  | \$281,034 11 |

R. S. M. BOUCHETTE,  
*Commissioner of Customs.*

18.—AN ACCOUNT of the Gross Amount of Tolls as under the Tariff and Net Revenue derived from all sources from the Provincial Canals of Canada, for the Fiscal year ended 30th June, 1865.

|                                                                       |             | \$ cts.      |
|-----------------------------------------------------------------------|-------------|--------------|
| Gross Amount of Tolls.....                                            |             | 282,757 17   |
| do Welland Canal, Damages and Fines, \$257 89; Rents, \$7,504 21..... |             | 10,585 19    |
| do St. Lawrence Canals, do \$26 96; do 14,644 32.....                 |             | 15,471 28    |
| do do Storage and Winterage.....                                      |             | 8,128 71     |
| do Chambly Canal, Damages and Fines, \$257 89; Rent, \$20 00.....     |             | 277 89       |
| do Ottawa and Rideau Canals and their Locks.....                      |             |              |
| Gross Revenue from all sources .....                                  |             | \$317,220 24 |
| Less—Charges for Collectors' Salaries, Lock Tenders, &c.....          | \$98,858 42 |              |
| do Repairs and other incidental charges.....                          | 55,142 30   |              |
| do Tolls Refunded.....                                                | 1,723 06    |              |
|                                                                       |             | 155,723 78   |
| Net Revenue, all incidental expenses deducted.....                    | \$          | 161,496 46   |

R. S. M. BOUCHETTE,  
*Commissioner of Customs.*

## ERRATA.

At foot of Comparative Table No. 15, instead of "Net Total Tolls, &," read  
"Gross Total, &c."

# INDEX TO TABLES.

INDEX in detail of the Imports and Exports of the Province of Canada, for  
the FISCAL YEAR ending 30th June, 1864.

| ARTICLES.                                                           | IMPORTS. | EXPORTS. |
|---------------------------------------------------------------------|----------|----------|
| A                                                                   | PAGES.   | PAGES.   |
| Acids of all kinds, except Vinegar.....                             | 63       | .....    |
| Ale, Beer, and Porter, in casks.....                                | 12       | .....    |
| Ale, Beer, and Cider.....                                           | .....    | 203      |
| Ale, Beer, and Porter, in bottles.....                              | 12       | .....    |
| Alum.....                                                           | 63       | .....    |
| Anatomical Preparations.....                                        | 64       | .....    |
| Anchors, 6 cwt. and under.....                                      | 51       | .....    |
| Anchors, over 6 cwt.....                                            | 64       | .....    |
| Animals,—Horses.....                                                | 65       | 171      |
| Do Horned Cattle.....                                               | 65       | 170      |
| Antimony.....                                                       | 67       | .....    |
| Antiquities,—Collections of.....                                    | 68       | .....    |
| Argol.....                                                          | 68       | .....    |
| Articles for the public uses of the Province.....                   | 68       | .....    |
| Articles imported by, and for the use of, the Governor General..... | 69       | .....    |
| Articles imported for the use of Foreign Consuls.....               | 69       | .....    |
| Articles, Other.....                                                | .....    | 205      |
| Ashes,—Pearl.....                                                   | .....    | 156      |
| Do Pot.....                                                         | 69       | 156      |
| B                                                                   |          |          |
| Bacon and Hams.....                                                 | .....    | 173      |
| Bagatelle Boards and Billiard Tables.....                           | 17       | .....    |
| Balsam.....                                                         | .....    | 183      |
| Bark, Berries, &c., used solely in Dyeing.....                      | 70       | .....    |
| Bark, Tanners.....                                                  | 70       | .....    |
| Barley and Rye.....                                                 | 89       | 183      |
| Barley,—Pot and Pearl.....                                          | .....    | 184      |
| Basswood, Butternut and Hickory.....                                | .....    | 159      |
| Battens.....                                                        | .....    | 161      |
| Beans and Peas.....                                                 | 91       | 184      |
| Beef.....                                                           | .....    | 174      |
| Bees Wax.....                                                       | .....    | 7        |
| Benzole.....                                                        | 3        | .....    |
| Birch.....                                                          | .....    | 179      |
| Biscuit and Bread.....                                              | 75       | 194      |
| Blacking.....                                                       | 12       | .....    |
| Bleaching Powders.....                                              | 71       | .....    |
| Bolting Cloths.....                                                 | 71       | .....    |
| Bones.....                                                          | .....    | 175      |
| Bookbinders' Tools and Implements.....                              | 72       | .....    |
| Books.....                                                          | .....    | 193      |
| Book, Map, and News Printing Paper.....                             | 50       | .....    |
| Boots and Shoes.....                                                | 15       | .....    |
| Borax.....                                                          | 71       | .....    |
| Bran and Shorts.....                                                | 90       | 185      |
| Brandy.....                                                         | 5        | .....    |
| Brass, or Copper, Wire and Wirecloth.....                           | 52       | .....    |
| Brass, in Bars, Rods or Sheets.....                                 | 51       | .....    |
| Bristles.....                                                       | 73       | .....    |



INDEX.—Continued.

| ARTICLES.                                         | IMPORTS. | EXPORTS. |
|---------------------------------------------------|----------|----------|
|                                                   | PAGES.   | PAGES.   |
| <b>B</b>                                          |          |          |
| Brooms and Brushes .....                          | 17       | .....    |
| Broom Corn .....                                  | 73       | .....    |
| Buckwheat .....                                   | 90       | .....    |
| Burrstones and Grindstones.....                   | 74       | .....    |
| Busts, Casts and Statues.....                     | 73       | .....    |
| Butter .....                                      | 74       | 175      |
| <b>C</b>                                          |          |          |
| Cabinet Ware or Furniture.....                    | 17       | .....    |
| Cables, Hemp and Grass.....                       | 75       | .....    |
| Cables, Iron chain—over 3/4 inch in diameter..... | 75       | .....    |
| Canada Plates and Tinned Plates.....              | 55       | .....    |
| Candles, Tallow.....                              | 18       | 194      |
| Candles and Tapers, other than Tallow.....        | 18       | .....    |
| Candle Wick.....                                  | 53       | .....    |
| Caoutchouc and Gutta Percha, unmanufactured.....  | 76       | .....    |
| Carpets and Hearth Rugs.....                      | 18       | .....    |
| Carriages.....                                    | 19       | 195      |
| Carriages and Vehicles of Travellers, etc.....    | 76       | .....    |
| Cement,—Marine or Hydraulic, underground.....     | 76       | .....    |
| Chandeliers, Girandoles, Gas-fittings.....        | 20       | .....    |
| Cheese.....                                       | 77       | 176      |
| Chicory .....                                     | 20       | .....    |
| China Ware, Crockery and Earthen Ware.....        | 21       | .....    |
| Cider.....                                        | 21       | .....    |
| Cigars,—Value not over \$10 per M.....            | 8        | .....    |
| do Value over \$10 and not over \$20 per M.....   | 9        | .....    |
| do Value over \$20 and not over \$40 per M.....   | 9        | .....    |
| do Value over \$40 per M.....                     | 9        | .....    |
| Cigars for Officers' Mess.....                    | 77       | .....    |
| Cinnamon, Mace and Nutmegs.....                   | 13       | .....    |
| Clocks.....                                       | 23       | .....    |
| Clothing and arms for Indian Nations.....         | 79       | .....    |
| Clothing and Arms for Military.....               | 79       | .....    |
| Clothing and Wearing Apparel.....                 | 16       | .....    |
| Coach and Harness Furniture.....                  | 19       | .....    |
| Coal and Coke.....                                | 78       | .....    |
| Cocoa Paste.....                                  | 75       | .....    |
| Cocoa and Chocolate.....                          | 22       | .....    |
| Coffee, green.....                                | 6        | .....    |
| Coffee, ground or roasted.....                    | 6        | .....    |
| Coin and Bullion.....                             | 116      | 204      |
| Confectionery .....                               | 6        | .....    |
| Commissariat and Ordnance Stores.....             | 79       | .....    |
| Copper.....                                       | .....    | 152      |
| Copper Ore.....                                   | .....    | 152      |
| Copper in Bars, Rods, Bolts and Sheets .....      | 53       | .....    |
| Copper, Brass or Iron Tubes, and Piping.....      | 53       | .....    |
| Cordage.....                                      | 23       | .....    |
| Cordials.....                                     | 3        | .....    |
| Corks.....                                        | 23       | .....    |
| Corkwood or Bark of the Corkwood Tree.....        | 79       | .....    |
| Cottons.....                                      | 24       | 195      |
| Cotton Wool .....                                 | 80       | .....    |
| Cotton Yarn and Warp.....                         | 53       | .....    |
| Cotton and Flax Waste.....                        | 80       | .....    |
| Cream of Tartar, in Crystals.....                 | 80       | .....    |
| Crude Petroleum .....                             | 3        | .....    |

## INDEX.—Continued.

| ARTICLES.                                        | IMPORTS. | EXPORTS. |
|--------------------------------------------------|----------|----------|
|                                                  | PAGES.   | PAGES.   |
| <b>D</b>                                         |          |          |
| Deals.....                                       |          | 172      |
| Deal Ends.....                                   |          | 172      |
| Diamonds and Precious Stones.....                | 81       |          |
| Donations for charitable purposes.....           | 81       |          |
| Drawings, as works of Art.....                   | 81       |          |
| Drain Tiles for agricultural purposes.....       | 81       |          |
| Dried Fruits and Nuts.....                       | 24       |          |
| Drugs, not otherwise specified.....              | 25       |          |
| <b>E</b>                                         |          |          |
| Earths, Clays, Sands and Ochres.....             | 82       |          |
| Eggs.....                                        | 82       | 176      |
| Elm.....                                         |          | 157      |
| Emery—Emery, Glass and Sand Paper.....           | 83       |          |
| Essences and Perfumery.....                      | 25       |          |
| Engravings and Prints.....                       | 54       |          |
| <b>F</b>                                         |          |          |
| Fancy Goods and Millinery.....                   | 25       |          |
| Farming Utensils and Implements.....             | 83       |          |
| Feathers.....                                    |          | 177      |
| Felt Hat Bodies and Hat Felts.....               | 83       |          |
| Fire Brick and Clay.....                         | 85       |          |
| Fire Works.....                                  | 26       |          |
| Firewood.....                                    | 81       | 165      |
| Fish, fresh.....                                 | 85       | 155      |
| Fish, Salt.....                                  | 86       |          |
| Fish, Pickled.....                               |          | 154      |
| Fish, Dried and Smoked.....                      |          | 154      |
| Fish Oil—Crude.....                              | 86       |          |
| Fish Oil.....                                    |          | 155      |
| Fishing Nets, Seines, Hooks, &c.....             | 87       |          |
| Flax.....                                        |          | 185      |
| Flax, Hemp and Tow, undressed.....               |          | 185      |
| Flax Seeds.....                                  | 84       |          |
| Flour.....                                       | 89       | 186      |
| Foreign Newspapers.....                          | 26       |          |
| Foreign reprints of British Copyright Works..... | 117      |          |
| Fruit, dried.....                                | 88       |          |
| Fruit, green.....                                | 87       |          |
| Furs.....                                        |          | 187      |
| Furs or Skins.....                               |          | 195      |
| Furs, dressed.....                               |          | 155      |
| Furs, undressed.....                             |          | 177      |
| Furs and Skins, Pelts or Tails.....              | 88       | 177      |
| <b>G</b>                                         |          |          |
| Gems and Medals.....                             |          |          |
| Gin.....                                         | 93       |          |
| Glass and Glassware.....                         | 4        |          |
| Goldbeaters' Brim Moulds and Skins.....          | 28       | 196      |
| Gravels.....                                     | 93       |          |
| Grease and Scraps.....                           | 94       |          |
| Ground Plaster and Lime.....                     | 94       |          |
| Gunpowder.....                                   |          | 196      |
| Guns, Rifles and Firearms.....                   | 27       |          |
| Gypsum or Plaster of Paris—not calcined.....     | 27       |          |
|                                                  | 94       |          |

## INDEX.—Continued.

| ARTICLES.                                            | IMPORTS. | EXPORTS. |
|------------------------------------------------------|----------|----------|
|                                                      | PAGES.   | PAGES.   |
| <b>H</b>                                             |          |          |
| Hair, Angola, Goat, Thibet, &c., unmanufactured..... | 95       | .....    |
| Handspikes.....                                      | .....    | 164      |
| Hardware.....                                        | 31       | 197      |
| Harness and Saddlery.....                            | 16       | .....    |
| Hats, Caps and Bonnets.....                          | 28       | .....    |
| Hat Plush.....                                       | 29       | .....    |
| Hemp.....                                            | .....    | 187      |
| Hay.....                                             | 29       | .....    |
| Hides.....                                           | .....    | 178      |
| Hides and Horns.....                                 | 95       | .....    |
| Honey.....                                           | .....    | 179      |
| Hops.....                                            | 29       | 188      |
| Horned Cattle.....                                   | 65       | 170      |
| Horns and Hoofs.....                                 | .....    | 178      |
| Horses.....                                          | 65       | 171      |
| Hosiery.....                                         | 30       | .....    |
| <b>I</b>                                             |          |          |
| India Rubber.....                                    | .....    | 197      |
| Indian Corn.....                                     | 91       | 188      |
| Indian Bark Work.....                                | .....    | 197      |
| Indigo.....                                          | 95       | .....    |
| Inks, of all kinds, except printing ink.....         | 30       | .....    |
| Iron—Bar, Rod, or Hoop.....                          | 56       | .....    |
| Do Galvanized and Sheet.....                         | 55       | .....    |
| Do Wire, Nail and Spike Rod.....                     | 55       | .....    |
| Do Hoop or Tire, for locomotive wheels.....          | 56       | .....    |
| Do Boiler Plate.....                                 | 57       | .....    |
| Do Railroad Bars, &c.....                            | 57       | .....    |
| Do Rolled Plate.....                                 | 57       | .....    |
| Iron and Hardware.....                               | 31       | .....    |
| Iron Ore.....                                        | .....    | 152      |
| Do Pig and Scrap.....                                | .....    | 152      |
| <b>J</b>                                             |          |          |
| Jewellery and Watches.....                           | 54       | .....    |
| Junk and Oakum.....                                  | 96       | .....    |
| <b>K</b>                                             |          |          |
| Knees.....                                           | .....    | 161      |
| <b>L</b>                                             |          |          |
| Lath and Lathwood.....                               | .....    | 165      |
| Lard.....                                            | 96       | 179      |
| Lead in Sheet.....                                   | 58       | .....    |
| Leather.....                                         | 32       | 198      |
| Leather—Sheep, Calf and Chamois Skins, dressed.....  | 32       | .....    |
| Linen.....                                           | 33       | 198      |
| Litharge.....                                        | 58       | .....    |
| Locomotive Engines and Railroad Cars.....            | 33       | .....    |
| Locomotives and Engine Frames.....                   | 58       | .....    |
| Lumber or Plank, manufactured.....                   | 31       | .....    |
| Lime—from British North American Provinces only..... | 97       | .....    |

## INDEX.—Continued.

| ARTICLES.                                                       | IMPORTS. | EXPORTS. |
|-----------------------------------------------------------------|----------|----------|
|                                                                 | PAGES.   | PAGES.   |
| <b>M</b>                                                        |          |          |
| Macaroni and Vermicelli.....                                    | 33       | 199      |
| Machinery.....                                                  |          | 189      |
| Malt.....                                                       |          | 189      |
| Manilla Grass, Sea Grasses and Mosses.....                      | 97       |          |
| Manufactures of Fur, or of which fur is the principal part..... | 35       |          |
| Do of Hair.....                                                 | 35       |          |
| Do of Papier-Maché.....                                         | 35       |          |
| Do of Grass, Osier, Palm Leaf, &c.....                          | 36       |          |
| Do of Bone, Shell, &c.....                                      | 36       |          |
| Do of Gold, Silver, &c.....                                     | 37       |          |
| Do of Brass or Copper.....                                      | 37       |          |
| Do of Leather, or imitation of.....                             | 37       |          |
| Do of Marble.....                                               | 34       |          |
| Do of India Rubber, or Gutta Percha.....                        | 34       |          |
| Do of Wood.....                                                 | 38       |          |
| Do of Varnish—other than Bright or Black.....                   | 38       |          |
| Manures.....                                                    | 97       |          |
| Maple Wood.....                                                 |          | 157      |
| Maple Sugar.....                                                |          | 189      |
| Maps, Charts and Atlases.....                                   | 59       |          |
| Marble, in blocks, unpolished.....                              | 98       |          |
| Masts.....                                                      |          | 164      |
| Meal.....                                                       | 53       |          |
| Meat.....                                                       |          | 189      |
| Meats—Fresh, Smoked and Salt.....                               | 98       |          |
| Medicines—Patent, and Medicinal preparations.....               | 14       |          |
| Medicinal Roots.....                                            | 59       |          |
| Military and Naval Stores.....                                  | 90       |          |
| Mineral—or Earth Oil.....                                       |          | 153      |
| Models.....                                                     | 99       |          |
| Molasses.....                                                   | 5        |          |
| Mowing, Reaping and Threshing Machines.....                     | 39       |          |
| Musical Instruments.....                                        | 30       | 199      |
| Musical Instruments for Military Bands.....                     | 99       |          |
| Mustard.....                                                    | 10       |          |
| <b>N</b>                                                        |          |          |
| Naphta.....                                                     | 2        |          |
| Nitre or Saltpetre.....                                         | 100      |          |
| Newspapers, Foreign.....                                        | 26       |          |
| <b>O</b>                                                        |          |          |
| Oak.....                                                        |          | 158      |
| Ores of all kinds.....                                          | 100      |          |
| Oats.....                                                       | 90       | 190      |
| Cars.....                                                       |          | 167      |
| Oils.....                                                       | 41       |          |
| Oil—Fish.....                                                   |          | 155      |
| Oil Cake.....                                                   |          | 190      |
| Osiers, or Willows for Basket-Makers' use.....                  | 101      |          |
| Oil—Coal, Kerosene and Petroleum.....                           | 2        |          |
| Oils—Cocoa-nut, Pine and Palm.....                              | 100      |          |
| Oil Cloths.....                                                 | 41       |          |
| Opium.....                                                      | 41       |          |
| Other Machinery.....                                            | 40       |          |
| Other Animal.....                                               | 67       |          |

## INDEX.—Continued.

| ARTICLES.                                                                                 | IMPORTS.  | EXPORTS. |
|-------------------------------------------------------------------------------------------|-----------|----------|
|                                                                                           | PAGES.    | PAGES.   |
| <b>P</b>                                                                                  |           |          |
| Packages.....                                                                             | 13-42-101 | .....    |
| Paints and Colors.....                                                                    | 42        | .....    |
| Paper Hangings.....                                                                       | 43        | .....    |
| Paper.....                                                                                | 43        | .....    |
| Parasols and Umbrellas.....                                                               | 43        | .....    |
| Patent Medicines and Medicinal Preparations.....                                          | 14        | .....    |
| Peas.....                                                                                 | .....     | 191      |
| Philosophical Instruments and Apparatus.....                                              | 101       | .....    |
| Phosphorus.....                                                                           | 59        | .....    |
| Pickles and Sauces.....                                                                   | 44        | .....    |
| Pig Iron, Pig Lead and Pig Copper.....                                                    | 102       | .....    |
| Pigs.....                                                                                 | 66        | .....    |
| Pig and Scrap Iron.....                                                                   | .....     | 153      |
| Pine, White.....                                                                          | .....     | 158      |
| Pine, Red.....                                                                            | .....     | 159      |
| Pitch and Tar.....                                                                        | 102       | .....    |
| Plank and Boards.....                                                                     | .....     | 163      |
| Plaster of Paris and Hydraulic Cement.....                                                | 60        | .....    |
| Playing Cards.....                                                                        | 44        | .....    |
| Preserved Meats, Poultry, &c.....                                                         | 45        | .....    |
| Pork.....                                                                                 | .....     | 179      |
| Poultry and Fancy Birds.....                                                              | 67        | 173      |
| Printed or Lithographed Bills, Pamphlets, &c.....                                         | 45        | .....    |
| Printed Books, Periodicals and Pamphlets, Editions of which are printed in<br>Canada..... | 5         | .....    |
| Printed Books.....                                                                        | 72        | .....    |
| Printing Ink and Printing Presses.....                                                    | 102       | .....    |
| Provender from Wheat or other Grains—From United States.....                              | 103       | .....    |
| <b>R</b>                                                                                  |           |          |
| Rags.....                                                                                 | 103       | 200      |
| Railroad Ties.....                                                                        | .....     | 169      |
| Refined Petroleum.....                                                                    | 3         | .....    |
| Rice.....                                                                                 | 104       | .....    |
| Red Lead, White Lead, dry.....                                                            | 60        | .....    |
| Resin or Rosin.....                                                                       | 103       | .....    |
| Rum.....                                                                                  | 4         | .....    |
| <b>S</b>                                                                                  |           |          |
| Sail Cloth.....                                                                           | 104       | .....    |
| Sails, ready made.....                                                                    | 60        | .....    |
| Salt.....                                                                                 | 105       | .....    |
| Sal Ammonia, Sal Soda, Soda Ash.....                                                      | 104       | .....    |
| Saw Logs.....                                                                             | .....     | 169      |
| Scantling.....                                                                            | .....     | 161      |
| Scrap Brass.....                                                                          | 105       | .....    |
| Seeds.....                                                                                | 106       | .....    |
| Seeds, other.....                                                                         | .....     | 191      |
| Settlers' Goods.....                                                                      | 107       | .....    |
| Sheep.....                                                                                | 66        | 172      |
| Sheeps' Pelts.....                                                                        | .....     | 180      |
| Shingles.....                                                                             | .....     | 166      |
| Ships' Water Casks, in use.....                                                           | 107       | .....    |
| Ships' Blocks, Binnacle Lamps, &c.....                                                    | 107       | .....    |
| Silks, Satins, Velvets and Shawls.....                                                    | 45        | .....    |
| Silk Twist, for Hats, Boots and Shoes.....                                                | 61        | .....    |

## INDEX.—Continued.

| ARTICLES.                                                                            | IMPORTS. | EXPORTS. |
|--------------------------------------------------------------------------------------|----------|----------|
| S                                                                                    | PAGES.   | PAGES.   |
| Silver or Plated Ware, China and Glassware, and Table Linen, for Officers' Mess..... | 77       | .....    |
| Skins—Sheep, Calf, Goat and Chamois, dressed.....                                    | 32       | .....    |
| Slate.....                                                                           | 108      | .....    |
| Sleepers.....                                                                        | .....    | 166      |
| Small Wares.....                                                                     | 47       | .....    |
| Snauff and Snauff Flour, dry.....                                                    | 11       | .....    |
| Snauff, damp, moist or pickled.....                                                  | 11       | .....    |
| Soap.....                                                                            | 14       | 200      |
| Spars.....                                                                           | .....    | 164      |
| Specimens.....                                                                       | 108      | .....    |
| Spices, including Ginger, Pimento and Pepper, ground.....                            | 13       | .....    |
| Spices, including Ginger, Pimento and Pepper, unground.....                          | 46       | .....    |
| Spirits, Wines, &c., for Officers' Mess.....                                         | 78       | .....    |
| Spirits and Strong Waters.....                                                       | 4        | .....    |
| Spirits of Turpentine.....                                                           | 62       | .....    |
| Spirits, other.....                                                                  | .....    | 204      |
| Starch.....                                                                          | 15       | 201      |
| Stationery.....                                                                      | 46       | .....    |
| Staves, standard.....                                                                | .....    | 160      |
| Staves, other.....                                                                   | .....    | 160      |
| Steamboat and Mill Shafts and Cranks.....                                            | 61       | .....    |
| Steam Engines, other than Locomotives.....                                           | 47       | .....    |
| Stereotype Blocks for Printing purposes.....                                         | 109      | .....    |
| Steel, Wrought or Cast.....                                                          | 61       | .....    |
| Stone.....                                                                           | .....    | 153      |
| Stone, unwrought.....                                                                | 109      | .....    |
| Straw, Tuscan and Grass, fancy plaits.....                                           | 62       | .....    |
| Straw.....                                                                           | .....    | 201      |
| Sugar Boxes.....                                                                     | .....    | 201      |
| Sugar, Refined.....                                                                  | 7        | .....    |
| Sugar, other than Refined.....                                                       | 7        | .....    |
| Sulphur and Brimstone.....                                                           | 109      | .....    |
| Swine.....                                                                           | .....    | 169      |
| T                                                                                    |          |          |
| Tamarack.....                                                                        | .....    | 159      |
| Tallow.....                                                                          | 110      | 181      |
| Tea.....                                                                             | 8        | .....    |
| Tea, sugar, coffee, &c., for troops serving in Canada.....                           | 110      | .....    |
| Teasels.....                                                                         | 111      | .....    |
| Timber and Lumber of all sorts, unmanufactured.....                                  | 111      | .....    |
| Timber, Ash.....                                                                     | .....    | 157      |
| Tin, Granulated or Bar.....                                                          | 62       | .....    |
| Tin and Zinc or Spelter.....                                                         | 112      | .....    |
| Tobacco,—Manufactured—Cavendish.....                                                 | 10       | .....    |
| Do do Common Cut.....                                                                | 10       | .....    |
| Do do Fine Cut.....                                                                  | 10       | .....    |
| Do do Canadian Twist.....                                                            | 11       | .....    |
| Tobacco—Unmanufactured.....                                                          | 113      | .....    |
| Tobacco.....                                                                         | .....    | 192      |
| Tobacco Pipes.....                                                                   | 47       | .....    |
| Tongues.....                                                                         | .....    | 181      |
| Toys.....                                                                            | 48       | .....    |
| Treenails.....                                                                       | 113      | 162      |
| Trees and Shrubs, Bulbs, &c.....                                                     | 112      | .....    |

I N D E X.—*Continued.*

| ARTICLES.                                    | IMPORTS. | EXPORTS. |
|----------------------------------------------|----------|----------|
|                                              | PAGES.   | PAGES.   |
| <b>U</b>                                     |          |          |
| Unenumerated Articles .....                  | 50       | .....    |
| <b>V</b>                                     |          |          |
| Varnish, bright and black.....               | 113      | .....    |
| Vegetables .....                             | 114      | 192      |
| Veneering (sawed) from United States.....    | 114      | .....    |
| Venison .....                                | .....    | 181      |
| Vinegar .....                                | 5        | 204      |
| <b>W</b>                                     |          |          |
| Walnut .....                                 | .....    | 159      |
| Wheat .....                                  | 92       | 193      |
| Whiskey.....                                 | 2        | 203      |
| Wine, Spirits, &c., for Officers' Mess ..... | 78       | .....    |
| Wine of all kinds, in casks .....            | 48       | .....    |
| Wines of all kinds, in bottles.....          | 49       | .....    |
| Woods of all kinds.....                      | 115      | 202      |
| Wood, other .....                            | .....    | 168      |
| Wool.....                                    | 115      | 182      |
| Wool, flax or fibrilla .....                 | 116      | .....    |
| Woollens .....                               | 49       | 203      |
| <b>Z</b>                                     |          |          |
| Zinc or Spelter, in sheet.....               | 63       | .....    |

I N D E X.—*Continued.*

## I M P O R T S A N D E X P O R T S .

|                                                                                                                                                                                                                                                                                                                                                        | PAGE.       |
|--------------------------------------------------------------------------------------------------------------------------------------------------------------------------------------------------------------------------------------------------------------------------------------------------------------------------------------------------------|-------------|
| No. 1.—General Statement of Imports, being a detailed Account of the Principal Articles of British and Foreign Merchandise entered into Consumption in Canada, during the Fiscal Year ending 30th June, 1865; shewing the Quantity and Value of each Article imported at the undermentioned Ports, and indicating from what Country Imported . . . . . | 1 to 117    |
| No. 2.—Summary Statement of the Quantity and Value of, and Amount of Duty Collected on, the Principal Articles of British and Foreign Merchandise entered for Consumption in Canada, during the Fiscal Year ending 30th June, 1864, and indicating from what Country Imported . . . . .                                                                | 118 to 131  |
| No. 3.—Comparative Statement shewing in Contrast the Quantities and Values of the Principal Articles of British and Foreign Merchandise entered for Consumption in Canada, during the Fiscal Years ending respectively 30th day of June, 1864 and 1865 . . . . .                                                                                       | 132 to 136  |
| No. 4.—Statement of the Importation of the following Articles into Canada from Foreign West Indies, distinguishing whether such Importations have been direct or through any British Possession, or Foreign Country,—during the Fiscal Year ending 30th June, 1865 . . . . .                                                                           | 137         |
| No. 5.—Detailed Account shewing the Value of the Principal Articles Imported into Canada <i>by Sea, vid</i> the St. Lawrence, at each of the undermentioned Ports, during the Fiscal Year ending 30th June, 1865 . . . . .                                                                                                                             | 138 to 143  |
| No. 6.—Statement of the Quantity and Value of the Principal Articles Imported into Canada <i>from Sea, vid</i> the St. Lawrence, during the Fiscal Year ending 30th June, 1865 . . . . .                                                                                                                                                               | 144         |
| No. 7.—Summary Statement of the Quantity and Value of Goods enumerated in the Reciprocity Treaty, being the growth and produce of the United States and imported into Canada, during the Fiscal Year ending 30th June, 1864 . . . . .                                                                                                                  | 145         |
| No. 8.—Return of the Quantity and Value of Goods Imported into Canada <i>via</i> the St. Lawrence, from the Provinces of Nova Scotia, New Brunswick, Prince Edward's Island and Newfoundland, during the Fiscal Year ending 30th June, 1865 . . . . .                                                                                                  | 146         |
| No. 9.—Comparative Statement of Goods in Warehouse under Bond, in the Province of Canada, for the Fiscal Years ending 30th June, 1863, 1864 and 1865—and shewing the Amount of Duty chargeable thereon at those dates . . . . .                                                                                                                        | 147         |
| No. 10.—Return of the Quantity and Value of Goods Imported first into the United States, and thence into Canada, distinguishing Goods passing through under Bond from those purchased in the United States; also, Goods the Produce or Manufacture of the United States, during the Fiscal Year ending 30th June, 1864 . . . . .                       | 148 and 149 |
| No. 11.—Comparative Statement of Imports, exhibiting in contrast the Value of, and Amounts of Duties collected on, Goods entered for Consumption in Canada, during the Fiscal Years ending 30th June, 1864 and 1865 . . . . .                                                                                                                          | 150         |
| No. 12.—General Statement of Exports, being a detailed Account of the Principal Articles of Canadian Produce and Manufactures shipped during the Fiscal Year ending 30th June, 1865—shewing the Quantity and Value of each Article Shipped at the undermentioned Ports, and indicating to what Country Exported . . . . .                              | 152 to 205  |
| No. 13.—Summary Statement of the Quantity and Value of the Principal Articles of Canadian Produce and Manufacture Exported during the Fiscal Year ending 30th June, 1865—and indicating to what Country Exported . . . . .                                                                                                                             | 206 to 211  |
| No. 14.—Comparative Statement of the Quantity and Value of the Principal Articles of Canadian Produce and Manufacture Exported during the Fiscal Years ending respectively 30th day of June, 1864 and 1865 . . . . .                                                                                                                                   | 212 to 216  |
| No. 15.—Statement shewing the Value of the Principal Articles Exported from Canada, <i>Seaward, vid</i> the St. Lawrence, during the Fiscal Year ending 30th June, 1865 . . . . .                                                                                                                                                                      | 217         |



## I N D E X.—Continued.

|                                                                                                                                                                                                                                                                                                                                                  | PAGES.      |
|--------------------------------------------------------------------------------------------------------------------------------------------------------------------------------------------------------------------------------------------------------------------------------------------------------------------------------------------------|-------------|
| No. 16.—Statistical View of the Commerce of Canada, exhibiting the Value of Exports to, and Imports from, Great Britain, her Colonies, and Foreign Countries,—together with the Tonnage of Vessels arriving and departing, during the Fiscal Year ending 30th June, 1865,—including in such Tonnage the Vessels engaged in the Inland Trade..... | 218         |
| No. 17.—Comparative Statement of the Value of Imports and Exports of Canada, during the Fiscal Years ending 30th June, 1864 and 1865.....                                                                                                                                                                                                        | 218         |
| No. 18.—Comparative Return of the Value of the Exports of the Domestic Produce and Manufacture—the Value of Goods entered for Consumption—and the Amounts of Duties collected at each Port in Canada, during the Fiscal Years ending 30th June, 1864 and 1865.....                                                                               | 218½        |
| No. 19.—Statement of the Gross and Net Revenue received from Customs, for the Fiscal Year ending 30th June, 1865.....                                                                                                                                                                                                                            | 219         |
| No. 20.—Comparative Statement of the Quantity and Value of Goods Imported into the Free Port of Gaspé, from British and Foreign Ports, during the Fiscal Years ending 30th June, 1864 and 1865.....                                                                                                                                              | 220         |
| No. 21.—Comparative Statement of the Quantity and Value of Goods Imported into the Free Port of Sault Ste. Marie, from British and Foreign Ports,—during the Fiscal Years ending 30th June, 1864 and 1865.....                                                                                                                                   | 221         |
| No. 22.—Statement of the Quantity and Value of Goods Exported from the Free Ports of Gaspé and Sault Ste. Marie to British and Foreign Ports, during the Fiscal Years ending 30th June, 1865.....                                                                                                                                                | 222         |
| No. 23.—Statement of the Quantity and Value of Goods Imported into the Free Ports of Gaspé and Sault Ste. Marie, from other Canadian Ports, during the Fiscal Year ending 30th June, 1865.....                                                                                                                                                   | 223         |
| No. 24.—Statement of British and Foreign Vessels entered inwards ( <i>from Sea</i> ) with Cargoes or in Ballast, at the Ports of Quebec, Gaspé and Outports, New Carlisle, Rimouski, Hamilton, Sault Ste. Marie and Toronto, during the Fiscal Year ending 30th June, 1865.....                                                                  | 224 to 227  |
| No. 25.—Return of the Number and Tonnage of Vessels which arrived at and departed from Quebec, Montreal, Gaspé, New Carlisle, Rimouski, Sault Ste. Marie, Hamilton and Toronto, <i>by Sea</i> , during the Fiscal Year ending 30th June, 1865, distinguishing the Countries to which they belonged.....                                          | 228 and 229 |
| No. 26.—Statement of British and Foreign Vessels cleared Outwards, <i>for Sea</i> and <i>Seaward</i> , during the Fiscal Year ending 30th June, 1865,—from the Ports of Quebec, Montreal, Gaspé and Outports, New Carlisle, Rimouski, Sault Ste. Marie and Toronto.....                                                                          | 230 and 231 |
| No. 27.—Ships Inwards.—Statement of the Number of Vessels entered Inwards, <i>from Sea</i> , at the undermentioned Ports, shewing their Tonnage, Number of Men employed, and the Countries from whence they came, during the Fiscal Year ending 30th June, 1865.....                                                                             | 232         |
| No. 28.—Ships Outwards.—Statement of the Number of Vessels entered Outwards, <i>for Sea</i> , at the undermentioned Ports, shewing their Tonnage, Number of Men employed, and to what Country cleared, during the Fiscal Year ending 30th June, 1865.....                                                                                        | 233         |
| No. 29.—Statement of the Canadian and American Tonnage, Inwards and Outwards, at the undermentioned Ports, shewing the Intercourse (exclusive of Ferryage) by Inland Navigation, between Canada and the United States, during the Fiscal Year ending 30th June, 1866.....                                                                        | 234 and 235 |
| No. 30.—Statement shewing the Number and Tonnage of Steamers and Sailing Vessels Built, and those Registered, at the undermentioned Ports in Canada, during the Fiscal Year ending 30th June, 1865.....                                                                                                                                          | 236         |

---



---

 INDEX.—Continued.
 

---



---

## E X C I S E .

|                                                                                                                                                                                                                                                                                                                 | PAGES      |
|-----------------------------------------------------------------------------------------------------------------------------------------------------------------------------------------------------------------------------------------------------------------------------------------------------------------|------------|
| No. 31.—Return of the Description and Quantity of Grain and other substances used, and Spirit and Malt Liquor Manufactured in the Province of Canada, for the year ending 30th June, 1865. . . . .                                                                                                              | 238 to 241 |
| No. 32.—Comparative Statement of the Number of the Distilleries and Quantity of Proof Spirits produced, and of Number of Breweries and Quantity of Malt used and Malt Liquor produced therefrom, in the Province of Canada, during the Fiscal Years ending respectively 30th June, 1863, 1864 and 1865. . . . . | 242        |
| No. 33.—Comparative Statement of the Description and Quantity of Grain and other Substances used in Distillation in the Province of Canada, during the Fiscal Years ending respectively 30th June, 1863, 1864 and 1865. . . . .                                                                                 | 243        |
| No. 34.—Yearly Return of the Description and Quantity of Tobacco and other substances used in the Manufacture of Tobacco, Cigars and Snuff, during the Fiscal Year ending 30th June, 1865. . . . .                                                                                                              | 244 to 247 |

---

 C A N A L S .
 

---

|                                                                                                                                                                                                                                                                                                                                                                                                   | PAGES.    |
|---------------------------------------------------------------------------------------------------------------------------------------------------------------------------------------------------------------------------------------------------------------------------------------------------------------------------------------------------------------------------------------------------|-----------|
| No. 1.—General Statement shewing the Quantity of each Article transported on the Welland Canal, during the Fiscal Year ended 30th June, 1865, and the amount of Revenue collected thereon. . . . .                                                                                                                                                                                                | 2 to 5    |
| No. 2.—General Statement shewing the Quantity of each Article transported on the St. Lawrence Canals, during the Fiscal Year ending 30th June, 1865, and the amount of Revenue collected thereon. . . . .                                                                                                                                                                                         | 6 to 9    |
| No. 3.—General Statement shewing the Quantity of each Article transported on the Chambly Canal, during the Fiscal Year ending 30th June, 1865, and the amount of Revenue collected thereon. . . . .                                                                                                                                                                                               | 10 to 13  |
| No. 4.—General Statement shewing the Quantity of each Article transported on the Burlington Bay Canal, during the Fiscal Year ending 30th June, 1865, and the amount of Revenue collected thereon. . . . .                                                                                                                                                                                        | 14 to 17  |
| No. 5.—General Statement shewing the Quantity of each Article transported on the St. Ann's Lock Canal, during the Fiscal Year ending 30th June, 1865, and the amount of Revenue collected thereon. . . . .                                                                                                                                                                                        | 18 to 21  |
| No. 6.—General Statement shewing the Quantity of each Article transported on the Ottawa and Rideau Canal, during the Fiscal Year ending 30th June, 1865, and the amount of Revenue collected thereon. . . . .                                                                                                                                                                                     | 22 to 25  |
| No. 7.—Summary Statement of the Welland, St. Lawrence and Chambly Canals, and St. Ann's Lock, and Burlington Bay, Ottawa and Rideau Canal, and St. Ann's Lock, shewing the Total Quantity of each description of Property passing on and through the same, and the Amount of Tolls collected, during the Fiscal Year ending 30th June, 1865, and the Amount of Revenue collected thereon. . . . . | 26 to 29  |
| No. 8.—Statement shewing the Amount of monthly Tolls of the several Canals, during the Fiscal Year ending 30th June, 1865. . . . .                                                                                                                                                                                                                                                                | 30 and 31 |
| No. 9.—A Return of the Business of the undermentioned Provincial Canals and Locks, shewing the Gross Tonnage; also, the Net Amount of Tolls collected, during the Fiscal Year ending 30th June, 1865. . . . .                                                                                                                                                                                     | 32 to 37  |

---



---

 I N D E X .—*Continued.*

---



---

|                                                                                                                                                                                                                                                                                                                                                                 | PAGES.    |
|-----------------------------------------------------------------------------------------------------------------------------------------------------------------------------------------------------------------------------------------------------------------------------------------------------------------------------------------------------------------|-----------|
| No. 10.—Statement shewing the Number, National Character and Tonnage of Vessels passed on and through the undermentioned Canals and Locks, during the Fiscal Year ending 30th June, 1865; the Amount of Tolls collected thereon, viz: the Welland, St. Lawrence, Chambly, Burlington Bay, Ottawa and Rideau Canals, and St. Ann's and St. Ours' Locks . . . . . | 38 to 41  |
| No. 11.—Comparative Statement of the Tonnage of Vessels and Goods passed through and on the undermentioned Canals, for the Fiscal Years 1862, 1863, 1864 and 1865, ending 30th June—distinguishing the Up and Down Trade . . . . .                                                                                                                              | 42 and 43 |
| No. 12.—Comparative Statement of the Total Movement of Property, Passengers, and Vessels, on the undermentioned Canals and Locks, for the Fiscal Year 1865, and the three preceding years, ending 30th June . . . . .                                                                                                                                           | 44 and 45 |
| No. 13.—Statement of the Number and Tonnage of all kinds of Vessels going through and on the Canadian Canals, during the Season of Navigation of the Fiscal Year ending 30th June, 1865 . . . . .                                                                                                                                                               | 46 and 47 |
| No. 14.—Statement, in six Classes, shewing the Number and average Tonnage of all kinds of Vessels going through and on the Canadian Canals, during the Fiscal Year ending 30th June, 1865 . . . . .                                                                                                                                                             | 48 and 49 |
| No. 15.—Comparative Statement shewing the Quantity of each Article transported on the Provincial Canals, during the Fiscal Years 1864 and 1865, and the Amount of Tolls thereon . . . . .                                                                                                                                                                       | 50 and 51 |
| No. 16.—An Account of the Gross and Net Revenue derived from Canal Tolls, for the Fiscal Year 1865, as compared with the five preceding years, ending 30th of June . . . . .                                                                                                                                                                                    | 52        |
| No. 17.—An Account of Gross Revenue derived from Canal Tolls, during the Fiscal Year ending 30th June, 1865 . . . . .                                                                                                                                                                                                                                           | 53        |
| No. 18.—An Account of the Gross Amount of Tolls as under the Tariff, and Net Revenue derived from all sources from the Provincial Canals of Canada, for the Fiscal Year ending 30th June, 1865 . . . . .                                                                                                                                                        | 53        |

(No. 40).

## RETURN

Of Correspondence between the Minister of Finance and the Provincial Agents in England, in reference to the surrender of the Grand Trunk Railway Bonds:

By Command.

WM. McDOUGALL,  
*Secretary.*

SECRETARY'S OFFICE,  
Quebec, 18th Sept., 1865. }

*[This document has not been received up to the time of the binding of this volume of the Sessional Papers.]*

(No. 41.)

## RETURN

(IN PART)

To an Address from the Honorable the Legislative Council to His Excellency the Governor General, dated the 18th August, 1865, praying that he will cause to be laid before the House, a Return from the several Sheriffs of Upper Canada of the various Executions placed in their hands, respectively, during the last twelve months, on which POUNDAGE has been charged, although NO SALES took place thereon; and also, the amount of such Poundage on each of such Executions.

By Command.

W. McDOUGALL,  
*Secretary.*

SECRETARY'S OFFICE,  
Quebec, 18th September, 1865. }

*[In accordance with the recommendation of the Joint Committee on Printing, the above Return is not printed.]*

(No. 42).

**RETURN**

(IN PART)

To an Address of the Honorable the Legislative Council to His Excellency the Governor General, dated the 14th day of August, 1865, praying that he will cause to be laid before the House, a Return, to be made by the several Sheriffs in Upper Canada, of the Amount paid to them respectively on each lot or piece of land advertised for sale for Arrears of Taxes, for the EXPENSES of the ADVERTISEMENT of each such sale, during the last year.

By Command.

W. McDOUGALL,  
*Secretary.*

SECRETARY'S OFFICE,  
Quebec, 13th September, 1865. }

(No. 43).

**RETURN**

To an Address of the Honorable the Legislative Council to His Excellency the Governor General, dated the 16th day of March, 1865; praying that His Excellency will be pleased to cause to be laid before the House, a Return of all leases granted by the Department of Crown Lands for Fishing purposes, with the dates and conditions of such leases, stating those who have fulfilled the conditions of their leases, and of those in default; also, a Return of the number of Stake and Brush Nets and other fixed machinery for catching fish, existing within this Province, licensed by the Crown Lands Department.

By Command.

WM. McDOUGALL,  
*Secretary.*

SECRETARY'S OFFICE,  
Quebec, 30th August, 1865. }

[In accordance with the recommendation of the Joint Committee on Printing, the above Returns are not printed.]