

Old Series, No. 46.

New S

SEVENTH ANNUAL REPORT

OF THE

Boards of Home and Foreign Missions,

AND OF THE

CHURCH ENDOWMENT FUND,

1883-4,

TO THE

Diocesan Synod

[ESTABLISHED

GEORGE V. BAILLIE

188

BX

5604

1793

476

Old Series, No.

SI

Boards

CHU

Dioces

Old Series, No. 46.

New Series

No. 7.

SEVENTH ANNUAL REPORT

OF THE

Boards of Home and Foreign Missions,

AND OF THE

CHURCH ENDOWMENT FUND,

1883-4,

TO THE

Diocesan Synod of Nova Scotia

[ESTABLISHED OCT. 12TH, 1857]

---

Halifax, N. S. :  
GEORGE W. BAILLIE, 161 F  
1884.



Steel  
BX  
5604  
.N93  
H76

# Clergy of the Diocese of Nova Scotia, .

## 1884.

The Right Rev. HIBBERT BINNEY, D. D., Lord Bishop of Nova Scotia.  
The Venerable Edwin Gilpin, D. D., Archdeacon of Nova Scotia.

### CANONS.

Ven. Edwin Gilpin, D.D.....Halifax.  
Rev. J. Dart, D.C.L.....Prest. King's College, Windsor.  
" G. Townshend, A.M.....Amherst.  
" T. Maynard, D.D.....Windsor.

### RURAL DEANS.

Rev. T. H. White, D.D.....Shelburne.  
" W. H. Snyder, B.A.....Lunenburg.  
" G. Townshend, A.M.....Amherst.  
" H. Hamilton, A.B.....Manchester.  
" T. Maynard, D.D.....Windsor.  
" P. J. Filleul, A.B.....Weymouth.  
" D. Smith, St. Aug. College.....Sydney, C. B.

Rev. F. Partridge, D. D., *Diocesan Secretary*, Halifax.

Rev. H. L. A. Almon, B. D.....Yarmouth.  
" John Ambrose, A.M.....Digby.  
" \*W. J. Ancient.....Rawdon.  
" E. Ansell, A.B.....Arichat, C. B.  
" F. J. H. Axford.....Cornwallis.  
" W. J. Arnold.....Half-way Cove, Guysboro  
" Richard Avery.....Aylesford.  
" \*Edward H. Ball, St. Aug. Coll.....Tangier.  
" G. H. Butler, A.B.....Chester.  
" Rev. R. D. Bambrick, A.B.....North Sydney, C. B.  
" John L. Bell.....Dartmouth.  
" \*Charles Bowman, D.D.....Parrsboro'.  
" R. F. Brine, A.B.....Antigonish.  
" I Brock, M. A.....Acadia Mines.  
" \*Philip Brown, A.B.....St. Margaret's Re  
" J. O. Crisp, A.B.....Halifax.  
" C. Croucher, A.B.....Lockeport.

Stack  
BX  
15  
1604  
N94m  
#76

Rev. Joseph Churchill Cox, A.B.	.....Stewiacke.
" *W. L. Currie	.....Eastern Passage.
" J. Dart, D.C.L.	.....Prest. King's College, Windsor.
" H. D. DeBlois, A.M.	.....Annapolis.
" G. B. Dodwell, A.M.	.....Wilmot.
" *J. L. Downing	.....River John.
" T. F. Draper, A.B.	.....Louisburg.
" J. Edgumbe	.....Pictou.
" William Ellis	.....Sackville.
" P. J. Filleul, A.B.	.....Weymouth.
" Joseph Forsythe	.....Truro.
" *W. E. Gelling, St. Aug. Coll.	.....Bridgewater.
" *Simon Gibbons	.....Baddeck, C. B.
" Edwin Gilpin, D.D.	.....Halifax.
" F. P. Groatorex	.....Granville.
" W. H. Groser, A.M.	.....New Ross.
" H. Hamilton, A.B.	.....Manchester.
" H. Harley	.....Harrietsfield.
" *V. E. Harris, A.B.	.....Amherst.
" G. D. Harris	.....Lunenburg.
" E. A. Harris	.....Mahone Bay.
" G. W. Hill, D.C.L.	.....Halifax.
" L. W. Hill, A.B., (retired)	.....Antigonish.
" K. C. Hind	.....Bishop's Chapel, Halifax.
" *Henry How, A.B.	.....Newport.
" G. R. Martell, A.B.	.....Maitland.
" *George F. Maynard	.....Falkland.
" R. Johnston	.....Sherbrook.
" A. Jordan	.....New Dublin.
" J. A. Kaulback, A.M.	.....Truro.
" W. J. Lockyer	.....Cow Bay.
" J. Lowry, A.B.	.....Jeddore.
" W. J. Lough, A. B.	.....Chaplain Forces, Halifax.
" *A. C. Macdonald	.....Bayfield.
" John Manning	.....Blandford.
" T. Maynard, D.D.	.....Windsor.
" C. W. McCully, A.B.	.....Clementsport.
" C. E. McKenzie	.....Spring Hill.
" D. C. Moore	.....Albion Mines.
W. Morris	.....Liverpool.
R. Murray	.....Halifax.
E. B. Nichols, D.D.	.....Liverpool.
Neish, A.M.	.....Halifax.

Rev.

"

"

"

"

"

"

"

"

"

"

"

"

"

"

"

"

"

"

"

"

"

"

"

"

"

"

"

"

Rev.

"

"

"

"

"

"

"

"

"

"

"

Rev.	*J. R. S. Parkinson.....	Port Medway.
"	F. Partridge, D. D .....	Halifax.
"	J. Partridge.....	Annapolis.
"	G. Peters.....	Shelburne.
"	N. R. Raven, A.B.....	
"	J. A. Richey.....	Seaforth.
"	J. J. Ritchie, A.M.....	Annapolis.
"	J. O. Ruggles, A.M.....	Kentville.
"	W. H. Sampson.....	Halifax.
"	F. F. Sherman .....	Pugwash and Wallace.
"	Richmond Shreve, A.M.....	Yarmouth.
"	David Smith, St. Aug. Coll.....	Sydney, C. B.
"	J. S. Smith, A. B.....	Retired.
"	*Richmond Smith.....	Beaver Harbor.
"	W. H. Snyder, A.M.....	Mahone Bay.
"	*H. Stamer.....	Hubbard's Cove.
"	*Henry Sterns, A. B.....	Retired.
"	D. S. Sutherland.....	Port. Mulgrave.
"	J. Spencer.....	Harrietsfield.
"	Alfred J. Townsend, A.B.....	Chaplain Forces, Halifax
"	G. Townshend, A.M .....	Amherst.
"	R. J. Uniacke, D.D.....	Retired.
"	M. C. Wade, A.B.....	
"	T. H. White D.D.....	Shelburne.
"	*L. M. Wilkins, A.B.....	Bridgetown.
"	C. E. Willetts, D.C.L.....	Coll. School, Windsor.
"	W. E. Wilson, A.M.....	Falmouth.
"	W. C. Wilson.....	Halifax.
"	H J. Winterbourne.....	Halifax.

#### PRINCE EDWARD ISLAND.

Rev.	H. Dyer.....	Alberton.
"	D. Fitzgerald, D.D.....	Charlottetown.
"	H. Harper.....	Port Hill.
"	George W. Hodgson, A.M.....	Charlottetown.
"	L. C. Jenkins, D.C.L. (retired).....	Charlottetown.
"	T. Johnson.....	Crapaud.
"	W. B. King, A.B.....	Charlottetown.
"	T. B. Reagh.....	New London.
"	J. H. Read, D.D. Archdeacon of P.E.I.....	Milton.
"	K. Richardson, A.M., T. C. D.....	St Eleanors.
"	Chas. O'Meara, .....	Charlottetown.

---

Those marked \* receive part of their salaries from the B. H. M.

## LOCAL COMMITTEES.

PARISH OR MISSION.	CHAIRMAN.	SECRETARY.
Albion Mines.....	Rev. D. C. Moore.....	G. G. Carritt.
Amherst.....	" Canon Townshend....	C. Stewart.
Annapolis.....	" J. J. Ritchie.....	
Arichat.....	" E. Ansell.....	C. Williamson.
Aylesford.....	" R. Avery.....	
Bayfield.....	" A. C. Macdonald.....	Miss Gelling.
Beaver Harbor.....	" R. Smith.....	
Bridgetown and Belleisle.....	" L. M. Wilkins.....	Chas. Smith.
Bridgewater.....	" W. E. Gelling.....	
Chester.....	" G. H. Butler.....	Mrs. Currie.
Clements.....	" C. W. McCully.....	
Cornwallis.....	" F. J. H. Axford.....	P. W. Johnston.
Dartmouth.....	" J. L. Bell.....	Miss M. McCormick.
Digby.....	" J. Ambrose.....	
Eastern Passage.....	" W. L. Currie.....	
Falmouth.....	" W. E. Wilson.....	
Falkland.....	" G. Maynard.....	
Glace Bay.....	" F. P. Greatorex.....	
Granville, Lower and Middle..	" G. W. Hill, D.C.L....	Willis Moore.
Guysborough.....	" F. Partridge, D.D....	
Halifax { St. Paul's.....	" F. R. Murray.....	Mr. Knight.
{ St. George's.....	" H. J. Winterbourne..	J. W. Kedy.
{ St. Luke's.....	" J. O. Ruggles.....	James Miller, Jr.
{ St. Mark's.....	" H. Stamer.....	
Horton.....	" E. E. B. Nichols, D.D.	J. Pratt.
Hubbard's Cove.....	" T. F. Draper.....	Mrs. Coster.
Liverpool.....	" W. H. Snyder.....	R. Hockin.
Louisburg, C.B.....	" G. R. Martell.....	
Lunenburg.....	" H. Hamilton.....	H. B. Murphy.
Mahone Bay.....	" H. How.....	Mr. E. Norman.
Maitland.....	" W. H. Groser.....	Miss E. Conrad.
Manchester.....	" C. Bowman, D. D....	
Newport.....	" J. C. Edgecumbe.....	
New Ross.....	" J. Spencer.....	
Parrsboro'.....	" J. R. S. Parkinson....	
Pictou.....	" F. F. Sherman.....	
Petite Riviere.....	" W. J. Ancient.....	
Port Medway.....	" J. L. Downing.....	
Pugwash.....	" W. Ellis.....	
Rawdon.....	" J. A. Richey.....	
River John.....	" T. H. White, D.D....	
Sackville.....	" P. Brown.....	Thomas LeCras.
Seaforth.....	" D. Smith.....	George Reading.
Shelburne.....	" R. D. Bambrick.....	
Ship Harbor.....	" J. A. Kaulbach.....	
St Margaret's Bay.....	" H. Sterns.....	
Sydney, C.B.....	" P. J. Filleul.....	D. P. Allison.
Sydney, North.....	" Canon Maynard, D.D.	Miss Brown.
Truro.....	" Canon Dart, D. C. L..	
Tusket.....	" H. L. A. Almon.....	
Weymouth.....		
Windsor.....		
Windsor Forks.....		
Yarmouth.....		

All C  
 Mr. V  
 " V  
 " V  
 " C  
 " F  
 Col. F  
 Mr. A  
  
 Ven.  
 Rev. I  
 " F  
  
 Mr. F  
 " M  
  
 Mr. V  
 Dr. H  
  
 Mr. T  
 " V  
  
 Mr. W  
 " V  
  
 The B  
 Rev. I  
 " I  
 " I  
 V  
  
 Mr. W  
 " J  
 " H  
 " T  
 " J  
  
 \*1  
 with th



# BOARD OF HOME MISSIONS.\*

## Chairman.

THE LORD BISHOP OF NOVA SCOTIA, *Ex Officio*.

## Vice-Chairmen, *Ex Officio*.

THE VERY REV. THE DEAN.

THE VENERABLE THE ARCHDEACON OF N. S.

*All Clergymen in the Archdeaconry of Nova Scotia, Licensed by the Bishop of Nova Scotia.*

Mr. W. H. Wiswell.	Mr. J. J. Hunt.	Mr. R. J. Wilson.
" W. M. Brown.	" Mr. Hare.	" J. T. Wylde.
" W. Gossip.	" J. Y. Payzant.	" C. S. Harrington.
" C. B. Bullock.	Dr. Cowie.	" Thos. Brown.
" E. D. Meyhell.	Mr. E. P. Archbold.	" J. G. Foster.
Col. Poyntz.	" Mr. W. C. Silver.	" A. Vizard.
Mr. A. P. Silver.	" T. A. Brown.	

## Committee for Widows and Orphans.

Ven. Archdeacon Gilpin.	Rev. Dr. Partridge.	Mr. E. D. Meynell.
Rev. Dr. Hill.	Dr. H. Pryor.	
" Rev. F. R. Murray.	Mr. W. Gossip.	

## Committee upon Investments and for Block Sum \$, P. & C.

Mr. E. D. Meynell.	Mr. W. H. Wiswell.	The Secretary.
" Mr. W. C. Silver.	" J. T. Wylde.	

## Committee upon Endowment of Parishes.

Mr. W. C. Silver.	Mr. T. A. Brown.	Mr. W. Gossip.
Dr. H. Pryor.	" C. B. Bullock.	The Secretary.

## Committee upon Superannuation Fund.

<i>The Bishop Ex Officio.</i>		
Mr. T. Brown.	Mr. J. T. Wood.	Hon. W. B. Vail.
" W. C. Silver.	" Mr. J. T. Wylde.	Mr. R. J. Wilson.

## Committee upon Quebec Scheme.

Mr. W. C. Silver.	Mr. W. H. Wiswell.
" Wm. Gossip	" E. D. Meynell.

*Treasurer of the Board, Ven. Edwin Gilpin, D. D.*  
*Secretary of the Board and of Committees, Rev. Dr. Partridge.*  
*Auditors, Messrs. W. M. Brown and R. J. Wilson.*

## Board of Foreign Missions.

The Bishop.	Rev. Dr. Hill.	Mr. G. Reading.
Rev. Rural Dean Filleul.	" F. R. Murray.	" W. Gossip.
" Dr. Partridge.	Mr. W. C. Silver.	Hon. A. G. Jones.
" D. C. Moore.	" F. C. Sumichrast.	
W. C. Silver, <i>Treasurer.</i>		Rev. Dr. Partridge, <i>Secretary.</i>

## Church Endowment Fund.

Mr. W. C. Silver, <i>Chrm.</i>	Mr. Wm. Hare.	Mr. E. J. Lordly.
" J. T. Wylde, <i>Treas.</i>	" Mr. W. Gossip.	Col. Poyntz.
" H. Pryor, D. C. L.	" C. B. Bullock.	Mr. J. Starr.
" T. A. Brown.	Dr. J. R. DeWolfe.	" J. Y. Payzant.
" J. W. H. Rowley.	Mr. R. Taylor	" J. J. Hunt.
	Rev. Dr. Partridge, <i>Secretary.</i>	

\*The Board of Home Missions meets on the third Wednesday in each month, with the exception of August and September.

**BYE-LAWS**  
OF THE  
**BOARD OF HOME MISSIONS.**

---

1st. At all the meetings of the Board or its Committees, before entering upon business, the "appointed prayers" shall be said.

2nd. The Bishop of the Diocese shall be Chairman of the Board, and the very Rev. the Dean and the Archdeacon of Nova Scotia shall be, *ex officio*, Vice Chairmen. There shall be also a Secretary, an Assistant Secretary and a Treasurer.

3rd. The Board shall consist of the Chairman, Vice-Chairmen, Secretary, Assistant Secretary and the Treasurer of the Board, who shall fill the same offices in the Committees; of all Clergymen licensed by the Bishop of the Diocese, together with twenty Laymen to be chosen by the Diocesan Synod. At each ordinary meeting of the Synod one-half of the whole number of lay members of the Board shall go out of office, but they or any of them shall be eligible for re-election; the new members, having been proposed, seconded and elected by ballot, shall be placed at the bottom of the list. No one shall be elected a member of the Board who is not an annual contributor to its funds of at least one dollar.

4th. The Board shall meet monthly during the year, with the exception of August and September, seven being a quorum for the transaction of business; and a general meeting thereof shall be held annually in July, or at the time of meeting of the Synod, to which matters may be referred from the ordinary meetings of the Board, and such appeals addressed as have hitherto been allowed to the general meeting of members of the D. C. S. A special meeting may be called at any time by the Chairman, or, in his absence, by a Vice-Chairman.

5th. The members of the Church in every part of the Province are invited to co-operate with the Board, by forming Local Committees under the direction of their respective clergymen, either in each Mission or Parish or in more than one Mission or Parish united, as

shall be de  
designs and

6th. Th  
attention of  
such attent

- 1.—Provis
- 2.—Missio  
Bisho
- 3.—Assist
- 4.—Assist  
to the
- 5.—Suppli  
Christ  
with t  
exami  
Board  
written
- 6.—Assist
- 7.—Assist  
of the  
Establ
- 8.—Aid to  
in the
- 9.—Encour  
Sunda
- 10.—Uphold  
Winds
- 11.—It shall  
and Or  
Clergy  
except

To these  
those who d  
ously confine

7th. Th  
December in  
time by audi

8th. Nor  
Ordinary Me  
posal to chang  
which the pro

shall be deemed most convenient, and in strict accordance with the designs and Rules of the Board.

6th. The following objects shall more particularly engage the attention of the Board as soon as its means may enable it to afford such attention :—

- 1.—Provision for Clergymen.
- 2.—Missionary visits to neglected and destitute places, under the direction of the Bishop.
- 3.—Assistance to the Endowment of Parishes.
- 4.—Assistance to the erection and enlargement of Churches and Chapels belonging to the Church of England in peculiar or extreme cases.
- 5.—Supplies of Books and Tracts published by the Society for Promoting Christian Knowledge, and such other Books and Tracts in strict conformity with the principles of the Church of England, as having been first carefully examined and approved by a Committee of Revision to be appointed by the Board, shall then have received the approval of the Board ; and lastly, the written approbation of the Bishop.
- 6.—Assistance to the erection of Parsonage Houses.
- 7.—Assistance to deserving young men desirous of being qualified for the Ministry of the Church, but requiring aid in pursuing their studies at the Collegiate Establishment at Windsor.
- 8.—Aid to Sunday and other School's in which due attention is paid to instruction in the principles of the Church of England.
- 9.—Encouragement to the instruction and training of respectable Teachers for Sunday and Daily Schools.
- 10.—Upholding, by all possible and proper means, the Collegiate Establishment at Windsor.
- 11.—It shall also be one of the objects of the Board to provide for the Widows and Orphans of deceased Clergymen, and for superannuated and incapacitated Clergymen ; but no part of the funds shall be appropriated to these objects, except such as shall be specifically given and paid for these objects.

To these objects, generally, the contributions will be applied ; while those who desire it may have their individual contribution scrupulously confined to any one or more of these objects.

7th. The accounts of the Board shall be closed on the 31st December in each year, and shall be audited in one month from the time by auditors to be appointed by the Board.

8th. None of the above Bye-Laws shall be altered, except at an Ordinary Meeting of the Synod ; and a full year's notice of a proposal to change any of them must be given previous to the meeting at which the proposed alteration is to be effected.

## Prayers

APPOINTED TO BE USED "AT ALL MEETINGS OF THE BOARD, AND OF COMMITTEES," BEFORE THEY COMMENCE BUSINESS.

Prevent us, O Lord, in all our doings, with Thy most gracious favour, and further us with Thy continual help; that in all our works, begun, continued and ended in Thee, we may glorify Thy holy name, and finally by Thy mercy obtain everlasting life, through Jesus Christ our Lord. *Amen.*

*(Board of Home Missions only.)*

O God, from Whom all holy desires, all good counsels, and all works of piety and charity do proceed, we beseech Thee to visit with Thy favour our Sovereign Lady, Queen Victoria; and so to rule her heart that she may in all things seek Thy honour and glory. Prosper with Thy blessing our missionary work. Comfort with Thy grace those benefactors who contribute to its support. Bless the ministry of Thy servants, the clergy; and the endeavours of all who are engaged in promoting the knowledge of true religion. And may Thy Holy Spirit direct all our consultations to the advancement of Thy Glory and the good of Thy Church, through Jesus Christ our Lord. *Amen.*

*(Board of Home Missions only.)*

O Lord Jesu Christ, Who at Thy first coming didst send Thy messenger to prepare Thy way before Thee, grant that the ministers and stewards of Thy mysteries may likewise so prepare and make ready Thy way by turning the hearts of the disobedient to the wisdom of the just, that at Thy second coming to judge the world, we may be found an acceptable people in Thy sight, Who livest and reignest with the Father and the Holy Spirit, ever one God, world without end. *Amen.*

*(Board of Foreign Missions only.)*

Almighty God, who, by Thy Son Jesus Christ, didst give commandment to the Holy Apostles that they should go into all the world and preach the Gospel to every creature, grant to us whom Thou hast called into Thy Church a ready will to obey Thy Word, and fill us with a hearty desire to make Thy way known upon earth, Thy saving health

among all  
not known  
sheep havin  
have respe  
into Thine  
of their mi  
sound mind  
by their li  
forward th  
*Amen.*

O merc  
Thou hast n  
should be co  
and heretics  
contempt of  
flock, that t  
and be mad  
Who liveth  
world witho

Almighty  
do give Thee  
loving kind  
vidential sup  
above all for  
Thy Blessed  
which Thou  
Christ; to W  
glory, world

Our Fath  
kingdom com  
this day our  
them that tro  
deliver us fro  
glory, for eve

The grace  
fellowship of

among all nations. Look with compassion upon the heathen that have not known Thee, and on the multitudes that are scattered abroad as sheep having no shepherd. O Heavenly Father, Lord of the harvest, have respect, we beseech Thee, to our prayers, and send forth laborers into Thine harvest. Fit and prepare them by Thy grace for the work of their ministry ; give them the spirit of power, and of love and of a sound mind ; strengthen them to endure hardness ; and grant that both by their life and doctrine they may set forth Thy glory, and set forward the salvation of all men, through Jesus Christ our Lord. *Amen.*

*(Board of Foreign Missions only.)*

O merciful God who hast made all men, and hatest nothing that Thou hast made, nor wouldest the death of a sinner, but rather that he should be converted and live, have mercy upon all Jews, Turks, infidels and heretics, and take from them all ignorance, hardness of heart, and contempt of Thy Word, and so fetch them home, Blessed Lord, to Thy flock, that they may be saved among the remnant of the true Israelites and be made one fold under one Shepherd, Jesus Christ our Lord, Who liveth and reigneth with Thee and the Holy Spirit, one God, world without end. *Amen.*

Almighty God, Father of all mercies, we Thine unworthy servants do give Thee most humble and hearty thanks for all Thy goodness and loving kindness to us and to all men ; more particularly for the providential support by which our work has been thus far sustained ; but above all for Thine inestimable love in the redemption of the world by Thy Blessed Son, for the means of grace, and for the hope of glory which Thou hast given us in the same our Lord and Saviour Jesus Christ ; to Whom, with Thee and the Holy Ghost, be all honour and glory, world without end. *Amen.*

Our Father, which art in Heaven, Hallowed be Thy name ; Thy kingdom come ; Thy will be done in earth as it is in Heaven ; give us this day our daily bread ; and forgive us our trespasses, as we forgive them that trespass against us. And lead us not into temptation, but deliver us from evil ; for Thine is the Kingdom, the power and the glory, for ever and ever. *Amen.*

WHEN THE BUSINESS IS ENDED.

The grace of our Lord Jesus Christ, and the love of God, and the fellowship of the Holy Ghost, be with us all, evermore. *Amen.*

## WIDOWS' AND ORPHANS' FUND.

### RULES AND REGULATIONS.

"It shall also be one of the objects of the Board of Home Missions to provide for the Widows and Orphans of deceased clergymen, but no part of the funds shall be appropriated to this object except such as shall be specifically given and paid into the Synod therefor."

1st. In accordance with the above, the Board of Home Missions will open a special account for this object, to be called the Widows' and Orphans' Fund. This fund shall be formed, and consist of all subscriptions, donations, legacies, and other contributions given and paid to the Synod for this special object, and of all premiums received under these Rules, and of all benefits arising therefrom; and this fund shall be held and applied to and for this particular object, and none other.

2nd. A Standing Committee of seven members shall be appointed, in whom, together with the Secretary of the Board of Home Missions (who shall be paid as Secretary of this Committee), shall be vested the whole management of this matter, subject to an appeal to the general Society.

3rd. The Diocesan Synod undertakes to pay out of this Widows' and Orphans' Fund the pensions which become due under the following Rules.

4th. Every Clergyman of the Church of England within the Diocese wishing to avail himself of the benefits of this fund shall, within one year from taking Orders, or from his admission into the Diocese, apply to the Secretary for a Certificate of Pension, and shall pay the annual sum or premium therefor as hereafter mentioned.

5th. Any applicant after such period or time shall only be permitted to receive such Certificate at the option of the Committee, and upon such terms as they shall direct.

6th. The following shall be the rate of the yearly sum or premium payable by every Clergyman applying for a Certificate, according to his age at the date of his first application.

Age-

23

24

25

26

27

28

29

30

31

32

33

34

35

7th. I  
one collect

8th. I  
annual sur  
second time

9th. U  
receive a C  
paid by him  
in each year

10th. I  
40 days aft  
his Certifica  
null and voi  
it shall be  
terms as the

11th. I  
case of any  
Foreign Mi  
while a Mis  
five per cen  
Certificate h  
Certificate.

12th. I  
North Amer  
he shall ferf

Age-	Prem.	Age.	Prem.	Age.	Prem.
23	\$7 20	36	\$10 27	49	\$15 33
24	7 38	37	10 57	50	16 17
25	7 62	38	10 92	51	16 90
26	7 82	39	11 25	52	17 68
27	8 05	40	11 60	53	18 48
28	8 27	41	11 95	54	19 37
29	8 50	42	12 30	55	20 30
30	8 72	43	12 67	56	21 30
31	8 93	44	13 08	57	22 40
32	9 17	45	13 48	58	23 55
33	9 42	46	13 92	59	24 72
34	9 68	47	14 42	60	25 85
35	9 80	48	14 92		

7th. Every clergyman upon the Fund is required to make at least one collection annually in its behalf.

8th. If any clergyman marry the second time, he shall pay the annual sum or premium for the age he may be when he marries the second time.

9th. Upon payment of the first sum or premium the applicant shall receive a Certificate, as hereafter mentioned, and the same sum shall be paid by him, up to the time of his death, on the first day of January in each year.

10th. If any person fail to pay the amount of his premium within 40 days after the payment becomes due, all claim to the pension under his Certificate shall be forfeited, and the same shall thereupon become null and void; but if he desires to have his claim to the pension renewed it shall be in the power of this Committee to re-admit him on such terms as they see fit.

11th. Removal of the clergyman from this Diocese, except in the case of any clergyman who shall become a missionary of the Board of Foreign Missions of this Diocese, or who undertakes work in Algoma while a Missionary Diocese, forfeits all claim to the pension. Seventy-five per cent. of the amount of premiums paid by the holder of the Certificate himself shall be returned to him upon the surrender of his Certificate.

12th. If any clergyman shall go beyond the limits of Europe, or of North America 35° North latitude, without the leave of the Committee, he shall forfeit all claim to the pension.

13th. The widow of every clergyman who shall have paid the annual sum or premium (subject to the above exceptions) shall receive a pension of \$100 per annum during widowhood.

14th. If at any time it is the opinion of the Committee that the state of the funds will safely warrant their so doing, they shall have power to increase the amount of the pensions.

15th. If the widow die or marry again, the child or children of her deceased husband shall receive the pension. But no part of the pension shall be received by those children who have arrived at the age of sixteen years, if males, or eighteen years, if females; while those who are still under those respective ages will receive the full amount of the pension.

16th. If the wife die before the husband, his child or children shall at his death receive the pension, under the above limitation as to ages.

17th. The pension shall be payable half-yearly, on the 1st day of January and the 1st day of July in each year, and shall commence on the first of these days which shall happen after the decease of such person holding a Certificate, and terminate on the first of those days which shall happen after the death of the widow or child, or the happening of any other event by which, under these Rules, such pension is to cease.

18th. The Clergy of Prince Edward Island shall be entitled to participate in the benefit of this fund on equal terms with the Clergy of this Province.

19th. The Certificate to be granted shall be in the following form, under the seal of the Synod and the signature of the Secretary; and on the back thereof or annexed thereto shall be printed the above Rules.

20th. None of the above Rules or Regulations shall be altered except at a regular meeting of the Synod, after a full year's notice of the proposed change.

The Widows' and Orphans' Committee do not consider the Fund responsible for the payment of a larger pension than the \$100 named in the Certificate.

It shall provide for the fund of the fund to be specified.

No. 1. will open the continuation of the subscription for this Fund for other.

No. 2.—whom, to be vested the

No. 3. of this Fund Rules.

No. 4.—Diocese with application for merits, and \$200) as to grant the General Meeting

No. 5.—shall receive for at least into this Fund

No. 6.—arise (either make a revision

No. 7.—of his identity

No. 8.—first January



## SUPERANNUATION FUND RULES.

It shall be one of the objects of the Board of Home Missions to provide for superannuated and incapacitated Clergymen; but no part of the funds shall be appropriated to this object except such as shall be specifically given and paid into the Synod therefor.

No. 1.—In accordance with the above, the Board of Home Missions will open a special account for this object, to be called "The Superannuation Fund." This Fund shall be formed and consist of all subscriptions, legacies and other contributions given and paid to the Synod for this special object, and of all benefits arising therefrom; and this Fund shall be held and applied to and for this object, and none other.

No. 2.—A Standing Committee of six Laymen shall be appointed, in whom, together with the Bishop of the Diocese as Chairman, shall be vested the whole management of this Fund.

No. 3.—The Diocesan Synod undertakes to pay from the proceeds of this Fund the pensions which may become due under the following Rules.

No. 4.—Any Clergyman of the Church of England within this Diocese wishing to participate in the benefits of this Fund shall make application to the Committee, who shall decide each case upon its own merits, and have power to grant such amount of pension (not exceeding \$200) as they think expedient. But should the Committee refuse to grant the pension an appeal may be made by the applicant to the General Meeting of the Board.

No. 5.—No Clergymen admitted from abroad into this Diocese shall receive any benefit from this Fund unless he shall have served for at least seven consecutive years in this Diocese, or shall have paid into this Fund a sum to be named by the Committee.

No. 6.—The pension shall be for life, unless circumstances should arise (either from the falling off of the Fund or otherwise) which may make a revision necessary.

No. 7.—If the pensioner resides out of this Diocese, sufficient proof of his identity should accompany each draft for his pension.

No. 8.—The pensions shall be paid half yearly in advance, on the first January and the first day of July in each year, and shall commence

on the first of those days that shall happen after the pension is granted, and terminate on the first of those days that shall happen after the death of the pensioner, or the happening of any other event by which such pension is to cease.

No. 9.—If any pensioner should be so far relieved from his disability as to be able to resume the discharge of Clerical duty, the pension shall be suspended during his relief from such disability.

No. 10.—None of the above Rules or Regulations shall be altered except at an ordinary meeting of the Synod, after a full year's notice of the proposed change.

---

### ENDOWMENT RULES.

The following Rules for the guidance of the Endowment Committee were adopted May 17, 1850 :—

I. The investment of Endowments may be made in lands, houses, stock in banks or other companies, money invested in mortgages or other securities, to be approved of by the Endowment Committee, and to be conveyed and held for the benefit of the Incumbent or resident Missionary for the time being of any Parish or Mission for which they are designed, the said Incumbent or resident Missionary to receive the yearly proceeds only of the interests or rents arising from such Endowment.

II. The conveyance of trust of such Endowment may be made either to the Society for the Propagation of the Gospel or to the Church Corporation of the Parish or to the Diocesan Synod.

III. When real property is purchased and conveyed for Endowment it shall be free from any debt or incumbrance.

IV. The annual proceeds arising from such Endowment shall be withheld from any Incumbent or resident Missionary of any Parish or Mission who may be suspended by the Bishop of the Diocese from performing public services in the churches in his Parish or Mission during the continuance of such suspension.

V. The Endowment Committee shall hold any sum contributed toward the endowment of any Parish or Mission in trust for such Parish or Mission, and obtain such a rate of interest for the money as may be practicable, consistent with safety, until an opportunity shall arise of investing it for the permanent endowment of such Parish or

Mission ;  
opportunit  
intent and  
said sums

VI. I  
proposition  
any other  
question sh  
meeting th

VII. I  
ment Com  
Wardens o  
by a resolu  
in its favor  
and annual  
those in wh  
registered, t  
particulars v  
rect judge  
Board of H  
Committee.

The Enc  
following r

“ That w  
may withdr  
yet that \$10  
they can be  
to the Incu

“ With  
*Fourths*, th  
way with t  
They would  
of the Cler  
require that,  
*Fourths* may  
under the sa  
as the Parish

The first  
consideration

Mission ; and if, in the judgment of the Endowment Committee, such opportunity or proposition for endowment shall come within the true intent and scope of the foregoing regulations, they shall authorize the said sums to be paid to the Parish or Mission so applying for it.

VI. If any difficulty shall arise as to whether any opportunity or proposition for endowment be agreeable to the foregoing rules, or if any other point relative thereto should be disputed or doubted, the question shall be referred to the General Meeting of the Board, at their meeting then ensuing.

VII. All applications from any Parish or Mission to the Endowment Committee for aid shall be signed by the Rector and Church Wardens of such Parish, or by the resident Missionary, accompanied by a resolution of the Local Committee of the Board of Home Missions in its favor in such Mission ; and shall state the nature, situation, value and annual profits of the investment desired to be made, the names of those in whose behalf it is to be made, the office where it should be registered, the sums that are contributed for its purchase, and all other particulars which may enable the Endowment Committee to form a correct judgment ; all such applications to be made to the Secretary of the Board of Home Missions, who is, *ex officio*, Secretary of the Endowment Committee.

The Endowment Committee, in a Report May 11th, 1863, made the following recommendations :—

“That while no restriction is made as to the sum which a Parish may withdraw from its ‘*Reserved Fourths*’ and invest as heretofore, yet that \$1000 be the minimum to which they should amount before they can be placed in trust with the Board, and the interest be payable to the Incumbent.”

“With reference to the control of the Board over the *Reserved Fourths*, the Committee state that they have no wish to interfere in any way with the rights of the Parishes to manage their own property. They would merely, for the better security of this Fund for the support of the Clergy, recommend—That a rule be adopted which would require that, when an investment made by any Parish from its *Reserved Fourths* may be paid off, the money be returned to this Board to be held under the same rules and on the same terms as before, until such time as the Parish may be able to procure another satisfactory investment.”

The first recommendation was adopted ; the second is still under consideration.

## QUEBEC SCHEME.

### RULES AND REGULATIONS.

Clause 1.—Where there is no special condition, all grants shall be made for three years from the first of the month preceding or following the date ; yet the Board may, for what it considers good and sufficient reasons, discontinue a grant after six months' notice. In every case the grants shall cease at the expiration of the three years, unless renewed at least six months before their termination.

Clause 2.—All Parishes or Missions receiving aid from the Board shall, by their Wardens or other representatives, pay into the funds of the Board, through the Secretary, at least one month before the 31st March, 30th June, 30th September, and 30th December in each year, such amount as may by mutual consent be arranged between themselves and the Board ; provided always, that the Board, if in any case it is satisfied that half yearly payments would be more for the interests of all parties concerned than quarterly, may frame their agreement with the Parish accordingly.

Clause 3.—At the beginning of every quarter—to wit, on 1st April, 1st July, 1st October, 1st January—the Secretary shall accept the order of the Missionary for the preceding quarter's salary as agreed upon jointly by the two contracting parties. But where half-yearly payments have been allowed, the Secretary, at the expiration of the six months, if the amount due from the people has not been paid up, shall only accept the order for the amount of the Society's grant for that period.

Clause 4.—When a Parish or Mission fails to make its regular remittances when due, the Secretary shall at once make enquiries by letter, or, if thought necessary, shall visit in person, or a deputation may be sent to enquire into the cause of such default, and report to the Board. Should the amount due from the Parish not be paid within three months from the date at which it becomes due under the agreement with the Board the grant shall cease, and it shall be the duty of the Treasurer to make no further payments ; nor shall the grant be renewed until the arrears due at the time of the cessation be paid up.

Clause 5.—The aim of the Board is, and it should be that of the Missions themselves, to make the Missions as quickly as possible self-

sustaining,  
opening of  
the Dioces

Clause  
each of its  
their respe  
of the Boar  
butions sha

Clause  
allow a Pa  
Incumbent  
in the for  
or Represe  
Parish or M  
money give  
of the cond

Every a  
the followi

1.—The  
Church, an  
Church.

2.—The

3.—The  
probable am

4.—The  
towards com  
money or lab

5.—The  
Church.

6.—That

It is the  
should, when  
first ascertain  
assistance.

sustaining, in order that the funds of the Board may be applied to the opening of new Missions and to the extension of the work throughout the Diocese.

Clause 6.—In furtherance of the objects of the Board it requires that each of its Missionaries shall take care that every eligible person within their respective Missions be solicited to contribute to the General Fund of the Board, and that quarterly returns of the amount of such contributions shall be made by the Missionary to the Secretary in Halifax.

Clause 7.—The Board, for reasons which it shall deem good, may allow a Parish or Mission to pay a certain specified amount of their Incumbent's salary in kind, at *cash* prices, and his receipt for the sum, in the form of a bill of items, shall be counted by the Wardens or Representatives towards making up the amount to be paid by the Parish or Mission; and may also allow the receipt of the clergyman for money given at the offertory to be received from the Wardens as part of the conditional payment required by the Board from the people.

---

## CHURCHES.

Every application for aid in the erection of a Church must contain the following information :—

- 1.—The precise situation, especially with reference to the nearest Church, and to the amount of population within five miles of the Church.
- 2.—The title of the ground on which the building is to be erected.
- 3.—The size of the building, the numbers it can accommodate and probable amount of the congregation that will usually attend it.
- 4.—The proposed cost of the building, the progress it has made towards completion, and the amount of contributions on the spot in money or labor.
- 5.—The frequency and regularity of the proposed services in the Church.
- 6.—That all the sittings are to be free and unappropriated.

It is the wish of the Board of Home Missions that no clergyman should, when building a Church, rely upon aid from the Board without first ascertaining whether it is in the power of the Board to grant any assistance.

All grants to Churches are made on the following terms, namely : That the first moiety be called for within one year, and the second within two years, from the date of the grant. The first moiety may be obtained when the exterior is finished and the second when the interior is finished. Grants to Parsonages are made on similar conditions.

The Endowment Committee receive and hold any money given in trust for Church purposes, and pay over the annual interest arising from the same when invested towards the furtherance of the special object for which it was given.

All donations of Ten Pounds and upwards are funded, and the interest only applied to the general purposes of the Board.

The Board will not make its usual grant toward the payment of an Assistant Missionary appointed to a separate cure unless the people there consent to pay toward the *Endowment Fund of their Parish or Mission* all the proceeds of whatever glebe lands may be in that Parish.

All subscription lists received before the 31st December in each year will appear in the next forthcoming Report, while those received after that date shall be omitted.

If the reservations and special donations are not mentioned at the time when the contributions are sent in from the Local Committees, the whole amount will be considered as devoted to the general interests of the Board.

The attention of the Local Committees is particularly requested to the above regulations.

All applications for aid from this Board are proposed at one meeting of the Board and considered at the next.

No person shall be qualified to vote at any general meeting of the Board, nor to be elected a member, who has not been a subscriber for three months preceding the day of meeting.

At the General Meeting in 1869, the following resolution was adopted :

The Church property in any Parish which is actually occupied by the Incumbent of the said Parish shall be valued by competent valuers upon his taking charge, and be considered at the same value for salary during his incumbency ; and the valuers shall be appointed as follows, viz.: one by the Parish, one by the Board of Home Missions, and another by those two.

AN ACT

Whereas  
1876, it w

And w  
Scotia, hel  
Synod :

And wh  
lution into  
Synod of M  
for the said

Be it th  
follows :

1. All  
C. S., or o  
clared to ha  
to be held  
heretofore  
effectually  
said D. C. S

2. The  
by the said  
conditions  
by the said

3. In  
mortgage in  
nection with  
ful, in case  
for the said  
seal, and the  
or assigns, s  
of such mor

4. The  
and securitie

*AN ACT to vest in the Diocesan Synod of Nova Scotia the Funds held by the D. C. S.*

*Whereas*, At a meeting of the D.C.S. held in the month of July 1876, it was resolved, &c., &c.

*And whereas*, At the General Session of the Diocesan Synod of Nova Scotia, held in the same month, the said resolution was adopted by the Synod :

*And whereas*, It is considered expedient, in order to carry such resolution into effect, that an Act be passed to vest in the said Diocesan Synod of Nova Scotia all real and other property held in trust by or for the said D. C. S.

Be it therefore enacted by the Governor, Council and Assembly as follows :

1. All property, real and personal, held by or in trust for the D. C. S., or other funds respectively connected therewith, are hereby declared to have become vested in the Diocesan Synod of N. S. in trust, to be held and managed for the several purposes for which they have heretofore been held and managed by the D. C. S., as fully and effectually as the same were previously vested in or held in trust for said D. C. S.

2. The said Synod shall be bound to fulfil all engagements made by the said Society previous to such transfer, and to observe all the conditions under which the several funds may have been held in trust by the said Society.

3. In all cases where moneys of D. C. S. have been loaned on mortgage in this Province for the benefit of any trust funds in connection with said Society and in all like cases it shall and may be lawful, in case of the payments of the amounts due on such mortgages, for the said Synod to discharge such mortgages by writing under their seal, and thereby the mortgages, their heirs, executors, administrators, or assigns, shall be fully discharged from all further liability on account of such mortgages.

4. The receipt of the treasurer of the said Society for all monies and securities transferred by him.

## REPORT

### OF THE

# CHURCH ENDOWMENT FUND COMMITTEE.

There have been several changes during the year. The Rev. A. D. Jamieson, having to leave the Diocese by reason of ill-health, retired from the 1st Class; the Rev. H. How having completed five years' service, was advanced from the 3rd to the 2nd Class; and the Rev. W. J. Lockyer and G. R. Martell, have been entered in Class 3.

The following are the names of the Clergy upon the Fund, and the classes to which they belong:—

<i>Class 1.</i>	<i>Class 2.</i>	<i>Class 3.</i>
Rev. John Ambrose.	Rev. E. H. Ball.	Rev. G. H. Butler.
“ C. Bowman.	“ G. R. Dodwell.	“ C. W. McCully.
“ D. C. Moore.	“ W. H. Groser.	“ T. F. Draper.
“ J. O. Ruggles.	“ J. L. Downing.	“ R. D. Bambrick.
“ H. Sterns.	“ P. H. Brown.	“ W. J. Lockyer.
“ W. J. Ancient.	“ A. C. McDonald.	“ G. R. Martell.
“ J. A. Richey.	“ R. Smith.	
“ W. Ellis.	“ W. E. Wilson.	
“ J. J. Ritchie.	“ E. P. Greator.	
“ F. J. H. Axford.	“ J. R. S. Parkinson.	
	“ G. F. Maynard.	
	“ H. How.	

Class 1 receives \$225 per annum; class 2 receives \$150 per annum; and class 3 receives \$90 per annum, payable according to the Rules, half-yearly.

TREASURER

To placed on  
Paid S. P. C.  
Paid the fol  
Rev. Jno. A.  
“ Dr. B.  
“ H. Ste  
“ J. A.  
“ J. J. P.  
“ E. H.  
“ W. H.  
“ P. H.  
“ R. Sm  
“ F. P. C.  
“ G. F. M.  
“ G. H.  
“ F. T. I.  
“ C. P.  
“ G. Mar

Rent of Sect  
Insurance Ac  
Secretary's S  
Treasurer's S  
Repairs to P

By Cash on  
Interest on a

Balan

Provincial De  
Halifax City  
P. E. Island  
Mortgages...  
Property...  
Special Depos

Examined



## CHURCH ENDOWMENT FUND.

TREASURER'S ANNUAL STATEMENT OF RECEIPTS AND EXPENDITURE, HALIFAX,  
10TH JANUARY, 1884.

DR.

To placed on Special Deposit in Bank of Nova Scotia, @ 4 p.c. ....\$3,000 00  
 Paid S. P. G. Deficiency.....2,883 04  
 Paid the following Clergymen:—

Rev. Jno. Ambrose .....\$225 00	Rev. D. C. Moore.....\$225 00
“ Dr. Bowman ..... 225 00	“ J. O. Ruggles..... 225 00
“ H. Sterns ..... 225 00	“ W. J. Ancient ..... 225 00
“ J. A. Richey ..... 225 00	“ W. E. Ellis ..... 225 00
“ J. J. Ritchie ..... 225 00	“ F. J. Axford ..... 225 00
“ E. H. Ball ..... 150 00	“ G. Dodwell..... 150 00
“ W. H. Groser..... 150 00	“ J. L. Downing..... 150 00
“ P. H. Brown..... 150 00	“ A. C. McDonald..... 150 00
“ R. Smith ..... 150 00	“ W. E. Wilson..... 150 00
“ F. P. Greatorex..... 150 00	“ J. Parkinson ..... 150 00
“ G. F. Maynard..... 150 00	“ H. How..... 120 00
“ G. H. Butler..... 90 00	“ C. McCully..... 90 00
“ F. T. Draper..... 90 00	“ R. Bambrick..... 90 00
“ C. P. Wilson..... 90 00	“ W. J. Lockyer ..... 45 00
“ G. Martell..... 45 00	“ A. Jamieson..... 112 50

Rent of Security Box, Bank Nova Scotia.....	20 00
Insurance Advanced.....	40 00
Secretary's Salary.....	200 00
Treasurer's Salary.....	300 00
Repairs to Property, Taxes, Insurance, &c.....	284 16
	\$11399 70

CR.

By Cash on hand, January, 1883.....	1537 05
Interest on and Investments.....	9390 46
	\$10927 51
Balance.....	\$472 19

INVESTMENTS.

Provincial Debentures.....	22386 67
Halifax City Debentures.....	65660 00
P. E. Island Debentures.....	12000 00
Mortgages.....	40500 00
Property.....	8000 00
Special Deposit Bank Nova Scotia.....	3000 00
	\$151546 67

JOHN T. WYLDE,  
Treasurer C. E. Fund.

Examined and found correct.

EDWD. J. LORDLY, }  
C. B. BULLOCK. } Auditors.

PROSPECTUS

---

CHURCH ENDOWMENT FUND.

---

Forasmuch as the Committee appointed in 1858 to raise an Endowment Fund for the support of the Ministers of the Church of England in this Province have resigned, and the proposed scheme is now in abeyance, many members of the Church, deeply impressed with the necessity for immediate action, and believing that some of the obstacles encountered by the Committee have disappeared, have resolved (in compliance with the request of the Lord Bishop) to attempt to carry out this important work without further delay, availing themselves of a very liberal offer of James R. Mosse, Esq., to devote his time and attention for one year to the promotion of this object, as Secretary and Agent, without any remuneration.

It is proposed to raise a sum of money as an Endowment Fund for the Church of England in this Province, upon the basis of this Prospectus, and strictly in conformity with it; the money subscribed and paid to be held for the present, in trust, for that purpose, by the Hon. M. B. Almon, and Edward Binney, Esq., the Treasurer of the Fund—to the latter of whom subscriptions may be paid—and who will receive and hold the same as Trustees, provisionally, until the next annual meeting of the Diocesan Church Society of this Province, when all subscriptions, which shall have been received by them, shall be paid over to the said Society (provided it shall consent to receive the sum) which shall also receive all further subscriptions and contributions of this Fund, unless at any time hereafter it should be thought advisable to apply for an Act of Incorporation for said Fund.

All monies so collected to be held by the Diocesan Church Society in trust, so'ely and strictly for the objects, purposes, and designs, and under the rules, regulations, and provisions set forth in the present Prospectus. The future management and investment of the said trust funds to be vested in a Committee of the said Society, to be appointed at such annual meeting of the Society; but neither the Society nor such Committee to have any power to change, or in any respect to vary

from, or to  
forth in the  
visions wh

1. The  
be appropri  
tenance of  
manner.

2. The  
Propagation  
present gra  
of the Dioc  
ceeds of th  
tained in i  
purpose of  
list of the S  
this Fund  
which they

3. Wh  
on the said  
shall cease t  
that time en  
gation of th  
its former a  
the payment  
to receive th  
Missionary,  
proceeds of  
arranged for

4. In l  
Rectors or M  
shall die, or  
or Missionar  
paid out of t  
class and sca  
which the in  
S. P. G., th  
equality, in  
of the Clergy  
P. G.,—it b  
first claim up

from, or to control the objects, purposes and designs of such Fund, set forth in the said Prospectus, or any of its rules, regulations, and provisions whatever.

1. The proceeds and annual income arising from this Fund shall be appropriated solely and exclusively towards the support and maintenance of the Church of England within this Province in the following manner.

2. The annual deduction of £100 stg. which the Society for the Propagation of the Gospel intend to make from the amount of their present grant, (which has been transferred by them to a sub-committee of the Diocesan Church Society,) shall be made good out of the proceeds of this Fund, so that the said grant shall be kept up and maintained in its full integrity, at the sum which may be required, for the purpose of paying all the Rectors and Missionaries who shall be on the list of the Society for the Propagation of the Gospel, on the day when this Fund shall go into operation, the full amount of the salaries to which they may on that day be entitled from the said Society.

3. Whenever and as often as any of the Rectors or Missionaries on the said list on the day above-named shall die, or from any course shall cease to be entitled to receive the salaries to which they were at that time entitled, out of the said grant of the Society for the Propagation of the Gospel, then the said grant is no longer to be kept up at its former amount, by contribution from this Fund as will suffice for the payment to those Rectors and Missionaries still living, and entitled to receive the same salaries from this Fund. And every new Rector or Missionary, appointed in their places, shall be paid out of the annual proceeds of this Fund a yearly sum, according to the class and scale arranged for that purpose, and herein contained.

4. In like manner, whenever and as often as any of the present Rectors or Missionaries, now on the Government list and paid by it, shall die, or cease to be entitled to be so paid, then every new Rector or Missionary appointed in his place to any parish or mission shall be paid out of the annual proceeds of this Fund, according to the same class and scale; and whereas, there are some parishes and missions of which the incumbents are not paid either by the Government or by the S. P. G., the said incumbents and their successors shall be on an equality, in respect to their claims upon this Fund, with the successors of the Clergyman now upon the lists of the Government or of the S. P. G.,—it being understood that "parishes" shall have always the first claim upon this Fund, except on all questions under Clause No. 8,

which shall still be decided by seniority of appointment, as there provided.

5. If from an unforeseen cause, the present grant of the Society for the Propagation of the Gospel, subject to the present reduction of one hundred pounds (£100) stg. a year, should fail, or if the present provision by Government for certain Missionaries should not be continued (neither of which contingencies it is fully believed will occur, and are only hereby provided for "ex abundantia cautela") then in such case, the annual proceeds of this fund shall, according to their means, be appropriated towards the payment of the old Rectors and Missionaries, whether on the Government list or on that of the Society for the Propagation of the Gospel, and of the other Rectors and Missionaries claiming under this Prospectus, rateably by an equal percentage deduction from the old salaries and new allowances, under Clauses Nos. 3 and 4, as the state of the Fund may require and will permit.

6. If the annual proceeds of this Fund, after providing for the payment of fifty-one claimants according to Clauses Nos. 3 and 4, should exceed the amount required for fully carrying out the proposed scheme, then, in the first place, the surplus shall be devoted to the payment of additional Clergymen, under the same classification and at the same rates, and preserving as nearly as may be the same proportionate numbers in each class as are herein prescribed. But if at any time the income of this Fund shall exceed what is necessary for the fifty-one payments now provided for, and such additional payment as may hereafter be agreed on, and there shall be no need nor opportunity of adding to the number of Clergymen to be paid out of this Fund by any further sub-division of parishes, then such surplus shall be applied to increase the allowance to each Clergyman, "pro rata."

7. The subjoined scale is that referred to in Clauses 3 and 4. It provides for fifty-one Clergymen, and is based upon carefully prepared calculations, so that reliance may be placed upon the capabilities of the Fund to supply the payments proposed for the respective classes.

The Clergymen are to be divided into three classes :

Class 1 will contain twenty-one Clergymen, who must have officiated in this Province more than fifteen years, who are to receive £75 Currency per annum.

Class 2  
this Provin  
per annum.

Class 3  
£30 curren

8. All  
upon the sta  
classes. If  
appointmen  
is made in  
clause 6, the  
that class,—  
ing the ques  
this Diocese  
shall be reck  
return, and  
man officiat  
missionary a  
interval sha  
take his plac  
he ceased to  
which he be

9. Ever  
must furnish  
ministers for  
currency for  
the past half

NOTE.—T  
the subscript  
other source  
mated yearly  
shall be settle  
arrive at a ju

10. The  
semi-annually  
It shall state  
applying, and  
Churchwarden  
guaranteed by

Class 2 will contain fifteen Clergymen, who must have officiated in this Province more than five years, who are to receive each £50 currency per annum.

Class 3 will contain fifteen Clergymen, who are to receive each £30 currency per annum.

8. All removals from one class to another must depend not only upon the standing of the individuals, but also on vacancies in the upper classes. If at any time there shall be more Clergymen holding appointments within the Province than the number for whom provision is made in clause 7, or by the Committee under the conditions of clause 6, then admission to class 3 must also depend upon vacancies in that class,—the seniority of original appointment in this Province deciding the question. The standing of any Clergyman who, after leaving this Diocese, except on account of ill health, shall return to it again, shall be reckoned from his appointment to a parish or mission on his return, and any previous service shall not be reckoned. If any clergyman officiating in this Province shall cease to hold any parochial or missionary appointment, but shall not leave the Diocese, and after an interval shall again be appointed to any parish or mission, he shall take his place upon the lists in the position in which he stood when he ceased to officiate, as soon as a vacancy shall occur in the class to which he belonged.

9. Every Clergyman applying for his salary under this scheme must furnish proof that provision has been made by those to whom he ministers for the payment to him of at least one hundred pounds (£100) currency for the past year, or at least fifty pounds (£50) currency for the past half year.

NOTE.—This amount may be made up from local endowments, from the subscriptions of his congregations, from pew rents, or from any other source (except from this Fund), and may include the fair estimated yearly value of the Glebe or Parsonage, if any. This estimate shall be settled by the Committee, and every care shall be taken to arrive at a just and equitable conclusion.

10. The application of the Clergymen shall be made annually or semi-annually to the Secretary of the Church Endowment Committee. It shall state the number of years' service in this Province of the party applying, and contain a solemn declaration, either by himself or by the Churchwardens, or by three members of the Vestry, that the amount guaranteed by the parish has been actually and "bona fide" subscribed.

Upon this application, with such statement and declaration, the Treasurer of the Fund shall be authorized by the Chairman to pay to the applicant the amount to which he is entitled by his length of service.

11. On the expiration of eighteen months from the commencement of his incumbency or mission, and at the end of each half year thereafter, the application of the Clergyman shall be accompanied by a certificate that the whole of the subscription for the year preceding the last six months has been "bona fide" paid. And if such certificate be not furnished, he shall nevertheless be paid the amount then due from this Fund, but he shall not be entitled to any further payment so long as he shall remain in the same cure until he be again enabled to, and do, certify that the payments due under the agreement with his people are not more than six months in arrear.

12. It is proposed that the sum of forty thousand pounds (£40,000) currency shall be raised, but if this amount be not realized, then the payment of each class of Missionaries will be reduced "pro rata"; and this scheme is not to go into operation until at least twenty thousand pounds (£20,000) shall have been subscribed and paid into the hands of the Treasurer. It is hoped, however, not only that the sum of £40,000 will be subscribed, but that by judicious management it will soon accumulate as to secure a provision for the increases of parishes, missions and missionaries in this Province.

13. As this Fund is raised with a view to the support of the Ministry in places where a sufficient provision for the clergyman cannot be procured without assistance, it is to be understood that no Clergyman receiving an income of two hundred and fifty pounds (£250) currency and upwards per annum, from any of the sources mentioned in the note to clause 9, shall be entitled to any payment from this Fund.

14. No Missionary receiving any portion of this stipend from any Society in England, at the time when this Fund goes into operation, shall receive any payment from this Fund, except such as is secured to him under clauses 2, 3, 4 and 5, so long as he continues to receive the payment from such Society in England.

The foregoing Prospectus was accepted and adopted at the Annual General Meeting of the Diocesan Church Society, at Halifax, on the 12th day of October, 1860; and the following gentlemen were appointed the Committee to carry the Church Endowment Fund into effect:—Hon. M. B. Almon, Hon. Mr. Justice Bliss, A. M. Uniacke, Esq., D.C.L. Hugh Hartshorne, Esq., D. C. L., A. M. Cochran, Esq., M.P.P.,

C. B. Bow  
Wm. Har  
P. C. Hill  
Esq., Bren

At a m  
1860, the  
Chairman ;  
Treasurer ;

And th  
circulated.

## BOARD

The Boa

The act  
Board of F  
cesan Boar  
the attent  
Board shou  
Board from  
F. M. is no

The Sec

The por  
cese has be

Two vac  
pacitated by

It may b  
present ye  
having been  
Bishops.

C. B. Bowman, Esq., C. H. Harris, Esq., Q.C., W. C. Silver, Esq., Wm. Hare, Esq., J. C. Cogswell, Esq., D.C.L., J. B. Snow, Esq., P. C. Hill, Esq., D.C.L., Edward Binney, Esq., J. W. K. Rowley, Esq., Brenton Collins, Esq.

At a meeting of this Committee, held in Halifax on 24th October, 1860, the following officers were appointed:—Hon. M. B. Almon, Chairman; A. M. Uniacke, Esq., Vice do.; Edward Binney, Esq., Treasurer; J. R. Mosse and Nepean Clarke, Esqrs., Secretaries.

And the Prospectus, as above was ordered to be printed and circulated.

M. B. ALMON,  
*Chairman.*

---

**REPORT**  
OF THE  
**BOARD OF FOREIGN MISSIONS.**

---

The Board of Foreign Missions beg to submit the following Report :

The action of the Provincial Synod in establishing the Central Board of Foreign and Domestic Missions will seriously affect the Diocesan Board as at present constituted. To this the Board would call the attention of the Synod. The Board would recommend that this Board should become the Corresponding Committee of the Central Board from this Diocese, and that it be clearly understood that the B. F. M. is not to be merged into the Central Board.

The Secretary's and Treasurer's statements are herewith submitted.

The portion of the Bishop of Algoma's salary assumed by this Diocese has been paid.

Two vacancies are to be filled up in the place of Col. Poyntz, incapacitated by illness, and Rev. H. L. Owen, deceased.

It may be mentioned, in addition to this, that the prospects for the present year are much improved, a very large amount (over \$700) having been subscribed in answer to the Ascensiontide appeal of the Bishops.

BOARD OF FOREIGN AND DOMESTIC MISSIONS.

RECEIPTS FOR 1883.

		Fgn. Miss.	Algma. Bshprc.	S.P.G.	Wwsh. & Shk.	N.W. Miss.
Jan.	1. Sydney, C. B. per Rev. D. Smith	\$	\$ 4 50	\$	\$	\$
"	3. Hubbard's Cove, per Rev. H. Stamer		8 68			
"	5. Yarmouth, per Rev. R. Shreve				27 71	
"	5. New Ross per Rev. W. H. Groser	1 30				
"	10. Amherst, per Rev. Canon Townshend		18 00			
"	10. Annapolis, per Rev. J. J. Ritchie	1 50				
"	23. Rev. C. J. Stewart, Halifax		6 00			
"	23. Arichat, per Rev. E. Ansell		4 87			
Feb.	2. Lunenburg Rural Deanery, per Rev. Dr. Owen	21 07				
"	19. Miss Forsyth, Halifax		3 90		2 00	
"	21. Miss Fitzgerald's Class, St. Paul's Halifax				3 00	N.W. Ms 26 00
"	26. Truro, per W. H. Tremaine, Esq.		75 00			
Nov.	3. Miss Orr, Aylesford		2 10			
"	9. Parrsboro', per Rev. Dr. Bowman	3 75				
"	27. Kentville, per Rev. J. O. Ruggles		6 00			
Apr.	30. Annapolis Rural Deanery, per Rev. H. DeBlois	2 26				
May.	16. Granville, per Rev. F. P. Groatorex		4 28			
"	19. Digby, per Rev. J. Ambrose				5 00	
"	19. Port Hill, P. E. Island, per Rev. T. B. Reagh		6 00			
"	22. St. Luke's, Halifax, per Rev. F. R. Murray		8 70			Msne. 9 01
"	25. Cornwallis, per Rev. J. H. Aylesford	2 50				
Jne.	11. Shelburne, per Rev. Dr. White	9 35				
"	14. E Tupper, Esq., Aylesford			4 00		
"	22. Shelburne, per Rev. Dr. White	1 00				
Jly.	19. Lunenburg, per Rev. Dr. Owen		6 00	25 00		
"	20. Newport, per Rev. H. How				9 86	
"	22. Annapolis Rural Deanery, per Rev. J. J. Ritchie	1 10				
Sept.	3. St. Luke's, Halifax, per Rev. F. R. Murray		21 50		7 38	Rts L. 21 50
Oct.	15. Rawdon, per Rev. W. J. Ancient		5 43			
"	15. Chester, per Rev. G. H. Butler		6 00			
"	25. Annapolis Rural Deanery, per Rev. H. DeBlois	20 36				
Nov.	2. D. & T. R. Allison, Windsor		12 00			
"	9. St. Luke's, Halifax, per Rev. F. R. Murray			13 45	2 50	
"	10. "Liverpool"		5 00			
"	10. Chester, per Rev. G. H. Butler		8 34			

Nov. 19. Tan  
 " 22. Por  
 " 23. Aca  
 Dec. 1. Che  
 " 5. Stev  
 " 11. Tru  
 " 31. Pict  
 " 31. Mai  
 " 31. Win  
 " 31. Mil

1883.  
 Mar. 1. By C  
 June 8. "  
 July 2. "  
 Oct. 13. "  
 Dec 31. "



IONS.

Wwsh. N.W.  
& Shk. Miss.  
\$

7 71

	Fgn. Miss.	Algma. Bshprc.	S.P.G	Wwsh. & Shk.	N.W. Miss.
Nov. 19. Tangier, per Rev. E. H. Ball...	5 10				
" 22. Port Hill, P. E. Island, per Rev. H. Harper.....		5 00			
" 23. Acadia Mines, per Rev. J. Brock		13 00			
Dec. 1. Chester, per Rev. G. H. Butler..		1 00			
" 5. Stewiacke (Deanery), per Rev. J. Cox.....		5 30			
" 11. Truro, per W. H. Tremaine, Esq.	16 00				
" 31. Pictou, per J. Edgecumb.....		12 75			
" 31. Maitland, per Rev. G. R. Martell.		1 29			
" 31. Windsor, per Geo. H. Wilcox, Esq.		15 67			
" 31. Milton, P. E. I., per Ven. Arch. Read.....		8 77			
	<u>\$85 29</u>	<u>\$274 18</u>	<u>\$42 45</u>	<u>\$57 45</u>	<u>\$56 51</u>

RECAPITULATION.

00  
00 N.W. Ms  
26 00

Foreign Missions.....	\$ 85 29
Algoma Bishopric.....	274 48
S. P. G.....	42 45
Wawanosh and Shingwauk.....	56 51
	<u>\$515 88</u>

1883.

CR.

00  
Msne.  
9 01

Mar. 1. By Cash to Treasurer.....	\$202 63
June 8. " ".....	49 60
July 2. " ".....	19 35
Oct. 13. " ".....	92 34
Dec 31. " ".....	156 96
	<u>\$520 88</u>

86  
88 Rts L.  
21 50

50

**REPORT**  
OF THE  
**Widows' and Orphans' Committee**  
TO THE BOARD OF HOME MISSIONS.

Your Committee are happy in being able to report a decided improvement in the number of Parishes contributing to the Fund the past year. Forty-three (among which are two from P. E. Island) have responded this year, to thirty last year, and thirty-nine the year before. While it is gratifying to note the increase, it is yet with much regret that the Committee have to call attention to the fact that quite one-third of the Parishes and Missions continue to do nothing to add to the Fund, notwithstanding the Regulation of Synod which requires them to do so. Owing to this neglect, your Committee were compelled to reduce the amount of the Pensions for the last half of the year 1883 to \$75. They trust that the knowledge of this, and of the still greater needs of the Fund, may lead to an increased number of contributing Parishes, and consequently, to a larger Income the coming year.

By the death of the venerated Dr. Moody, of Yarmouth, another widow has been added to the list; and as there have been no deaths among the Beneficiaries their number has now increased to fourteen.

The available funds for 1883 were \$3079.41, derived from the following sources:—

	DR.
Balance from 1882.....	\$344 23
	CR.
Premiums of Clergy.....	\$ 485 73
Collections and Donations.....	792 17
Interests on Investments.....	1457 28
	\$3079 41

Showing an Increase of \$222.16 in Collections and Donations ;

a Decrease  
of \$372.00

The ch

The fo  
1883 —

Provincial  
Dominion  
Mortgages  
Saving's B

By the  
been incre  
withdrawal  
reduces the  
12 reside o

The fol

Almon, F.  
Almon, H.  
Ambrose, J.  
Ansell, E.  
Avery R.  
Axford, F.  
Ball, E. H.  
Bell, J. L.  
Brine, R. F.  
Brown, A.  
Browne, J.  
Bullock, R.  
Currie, W.  
DeBlois, H.  
Dodwell, G.  
Ellis, W.  
Forsythe, J.  
Gelling, W.

\*NOTE.—T  
accounted for  
ber, 1882, and  
1881 was recei

\*NOTE.—A  
by the fact tha

a Decrease of \$60.54\* in the Premiums of the Clergy ; and a Decrease of \$372.00\* in Interest on Investments.

The charges upon the Fund were \$2520.59.

The following Securities were held for the Fund at the end of 1883 —

Provincial Debentures.....	£800
Dominion and other Stock.....	\$ 3,500 00
Mortgages and Estates.....	17,881 62
Saving's Bank.....	338 38

By the addition of Mr. Morris' name, the list of Clergy would have been increased to 58 ; but the removal of the Rev. A. D. Jamison, the withdrawal of the Rev. A. Osborne, and the death of Dr. Moody, reduces the number of Clergymen holding certificates to 55, of whom 12 reside out of the Diocese.

The following is the list of names :—

Almon, F. H. (N. B.)	Gibbons, S.
Almon, H. L. A.	Gilpin E.
Ambrose, J.	Greatorex, F.
Ansell, E.	Grindon, O. M. (Eng.)
Avery R.	Groser, W. H.
Axford, F. J. H.	Hill, G. W.
Ball, E. H.	How, Henry.
Bell, J. L.	Johnson, Richd.
Brine, R. F.	Johnson, T. W. (P. E. I.)
Brown, A. (Ont.)	Kaulbach, J. A.
Browne, J. D. H.	Lowry, J.
Bullock, R. H. (Eng.)	Maynard <sup>3</sup> T.
Currie, W. L.	Maynard, G. F.
DeBlois, H.	Metzler, G.
Dodwell, G. B.	Morris, W. S. H.
Ellis, W.	Murray, F. R.
Forsythe, J.	Moore, D. C.
Gelling, W. E.	McLean, T. B. (Eng.)

\*NOTE.—The difference between these amounts and those of the previous year is accounted for by the fact that some Premiums belonging to 1883 were paid in December, 1882, and included in that year's receipts, and that some Interest belonging to 1881 was received and included in 1882,

\*NOTE.—An apparent decrease in the amount of Investments, etc., is explained by the fact that \$1000 of Stock included in last year's statement was paid this year.

nittee

t a decided  
e Fund the  
E. Island)  
ine the year  
t with much  
e fact that  
e nothing to  
nod which  
nittee were  
half of the  
and of the  
number of  
the coming

th, another  
n no deaths  
fourteen.

om the fol-

...\$344 23

\$ 485 73

792 17

1457 28

\$3079 41

Donations ;

Newnham, O. S. (N. B.)	Smith, J. S.
Nichols, E. E. B.	Smith, D.
Owen, H. L.	Sargent, J. P. (Manitoba).
Padfield, J.	Spike, H. M. (N. B.)
Read, H. (P. E. I.)	Stamer, H.
Richardson, J. B. (Ont.)	Troop, G. O. (N. B.)
Richey, T. S. (P. E. I.)	Uniacke, R. J.
Ruggles, J. O.	Wilkins, L. M.
Sheraton, J. P. (Ont.)	Wood, A. C. F. (N. F.)
Shreve, R. U.	

List of Parishes, with the amounts contributed to this Fund from January 1st, 1883, to January 1st, 1884, exclusive of payment of Premiums:—

Albion Mines.....\$ 18 26	Hubbard's Cove... .. 2 00
Amherst..... 20 00	Liverpool..... 22 75
Annapolis. .... 10 00	Londonderry Mines ..... 5 00
Antigonishe..... 8 00	Lunenburg..... 24 25
Aylesford..... 11 00	Mahone Bay..... 9 00
Baddeck, C. B..... 9 70	Maitland..... 5 70
Chester..... 1 59	Milton, P. E. I..... 4 77
Cornwallis ..... 9 28	Newport..... 2 85
Cow Bay, C. B ..... 5 00	New Ross..... 5 20
Crapaud, P. E. I..... 2 10	Parrsboro' ..... 5 25
Dartmouth..... 70 35	Rawdon..... 3 61
Digby..... 8 00	River John..... 1 35
Falmouth..... 2 40	Sackville..... 11 00
Halifax, Bishop's Chapel 46 50	Shelburne..... 8 00
St. Luke's..... 102 42	Springhill..... 2 27
St. Mark's..... 24 00	Stewiacke..... 5 00
St. Paul's..... 134 15	Sydney, C. B..... 19 75
Trinity..... 20 92	Sydney Mines, C. B... . 19 94
S. S. Collection (United	Tangier..... 4 27
S. S. Service)..... 33 40	Truro..... 4 98
Harrietsfield ..... 1 25	Tusket..... 15 00
Horton ..... 5 00	Yarmouth..... 66 91

Every Clergyman upon the Fund is required to make at least one collection annually in its behalf.

BO

The B  
Report, de  
the large i  
year, the l  
meet its eng  
vacant will  
of the Chu  
tions of th  
however, re  
it is believ  
and the gro  
feels, which  
be a disgrac  
Church's m  
bodies.

The su  
long engage  
eration of t  
power, to i  
want of me  
direction.  
inferior clas  
will have to  
enable a ma  
ate comfort  
ing a horse,  
There an

sustaining ;  
that the cler  
this, and wi  
The Rep  
appended, a  
which have

SEVENTH ANNUAL REPORT  
OF THE  
BOARD OF HOME MISSIONS.

---

The Board of Home Missions, in presenting its Seventh Annual Report, desires to express its deep thankfulness to Almighty God for the large increase in the amount of subscriptions received during the year, the largest for many years. It has, consequently been able to meet its engagements; and it hopefully anticipates that the Parishes now vacant will soon be filled, and that other places asking for the Services of the Church may have their wants supplied. To give the ministrations of the Church where they are needed throughout the diocese will, however, require a further increase in the yearly income, but this increase, it is believed, will soon be forthcoming, so that progress may be made and the growth of the Church promoted. This is a matter, the Board feels, which concerns every member of the Church, for it would indeed be a disgrace to us, as Churchmen, if the religious instruction of the Church's members were to be left in the hands of other Christian bodies.

The subject of increasing the incomes of the Clergy, which has long engaged the attention of the Board, demands the serious consideration of the laity. The Board has endeavored, as far as lay in their power, to improve the condition of the more poorly paid clergy, and want of means alone has prevented greater progress being made in that direction. Unless the laity are prepared to see Parishes vacant, or an inferior class of men in the ministry, the present salaries in many cases will have to be made larger. Not less than \$800, with a house, will enable a man with a family, who has to keep a horse, to live in moderate comfort; and \$700 is the lowest on which an unmarried man, keeping a horse, can support himself.

There are Parishes, however, which the Board feels should be self-sustaining; and to repeat its remarks of last year, "the Board trusts that the clergy will not hesitate frequently to remind their people of this, and will do all in their power to hasten so desirable a step."

The Report of the Widows' and Orphans' Committee will be found appended, and also the Treasurer's Statements of the several Funds, which have been duly audited and found correct.

itoba).

)

F.)

Fund from  
payment of

... 2 00  
... 22 75  
... 5 00  
... 24 25  
... 9 00  
... 5 70  
... 4 77  
... 2 85  
... 5 20  
... 5 25  
... 3 61  
... 1 35  
... 11 00  
... 8 00  
... 2 27  
... 5 00  
... 19 75  
... 19 94  
... 4 27  
... 4 98  
... 15 00  
... 66 91

at least one

SYNOD BOARD OF HOME MISSIONS.

		GENERAL ACCOUNT in Account with the TREASURER.		
1883.				
Jan.	4.	To paid Sect'y's Sal. and Pstg., Qr. endg. Dec. 31, 1883.	\$52 10	
	"	" Missy. Bridgewater, qr.	.....39 37	
	"	" " Londonderry, qr.	.....33 75	
	5.	" " Five Islands, qr. endg. Sept. 30, 1882,	.....22 50	
	"	" " Newport, " Dec. 31, 1882,	.....45 00	
	"	" " Glace Bay, " "	.....33 75	
	6.	" " Tangier, " "	.....67 50	
	"	" " New Ross, " "	.....56 25	
	"	" " Cumberland Mines, 2 months,	.....26 25	
	"	" " River John, qr. endg. Dec. 31, 1882.	.....61 87	
	"	" " Rawdon, " "	.....39 48	
	"	" " Hubbard's Cove " "	.....56 25	
	8.	" " Arichat, hlf. yr. to June 30, 1882,	.....45 00	
	9.	" " Five Islands, qr. endg. Dec. 31, 1882.	.....22 50	
	13.	" " Bridgetown, yr.	.....45 00	
	"	" " Antigonishe qr.	.....33 75	
	19.	" " Albion Mines, qr.	.....45 00	
	"	" " Shelburne, hlf. yr.	.....50 00	
	"	" " Horton, qr.	.....22 50	
	"	" " Falkland, qr.	.....40 50	
	22.	" " Weymouth, hlf. yr.	.....45 00	
	26.	" " Port Medway, hlf. yr.	.....78 74	
	"	" " Treasurer's Salary, qr.	.....50 00	
Feb.	3.	" Amt. of error W. & O., Jan. 7, 1882,	.....66 33	
	3.	" " Missy. Tusket, qtr. endg. Dec 31, 1882.	.....22 50	
	"	" " Petite Riviere, qr.	.....45 00	
	15.	" " Travl. Miss., C. B.	.....75 00	
	17.	" " Deposit Receipt Bank N. S.	...1000 00	
	19.	" " Miss. Beaver Harbor, hlf. yr.	.....78 75	
	28.	" " For Dep. Receipts Bank N. S.	...2000 00	
Mar.	1.	" " Miss. Maitland, hlf. yr	.....67 50	
	10.	" " Cumberland Mines,	.....50 00	
	28.	" " Horton,	.....25 00	
Aprl	2.	" Sect. Sal. and pstge. qr. endg. mar 31, 1883.	.....52 37	
	"	" Miss. Newport, qr.	.....45 00	
	"	" " Antigonish,	.....37 50	

Aprl. 2  
3.  
4.  
5.  
6.  
11.  
16.  
25.  
27.  
May 7.  
16.  
19.  
June 2.  
20.  
28.  
29.  
July 3.  
July 4.  
5.  
6.  
7.  
11.  
22.  
14.  
16.  
18.  
28.  
Aug. 3.  
6.

	Aprl. 2	To Paid Miss. River John, qr. endg. Mar. 31, 1883.....	61	87
	3.	" " Hubbard's Cove, "	.....56	25
		" " Rawdon, "	.....39	37
	4.	" " Seaforth, "	.....25	00
	5.	" For Deposit Receipt Bank N. S. "	.....1000	00
	6.	" Travl. Miss. C. B., qr. endg. Mar. 31, 1883.....	75	00
	11.	" Miss. Londonderry, qr. "	.....33	75
		" " New Ross, "	.....56	25
	16.	" " Port Medway, "	.....43	75
	25.	" " Stellarton, "	.....45	00
		" " Tangier, "	.....50	00
		" " Sackville, "	.....25	00
		" " Treasurer, "	.....50	00
	27.	" Baillie & Co., bill, Printing, "	.....4	25
	May 7.	" Miss. Beaver Harbor, qr. endg. Mar 31, 1883.....	39	38
		" " Eastern Passage, qr. "	.....25	00
	16.	" " Bridgewater, "	.....39	37
	19.	" " Tusket, "	.....37	50
		" " Louisburg, "	.....12	50
	June 2.	" " Falkland, "	.....40	50
	20.	" " Maitland, qr. ending June 30, 1883.....	50	00
	28.	" " Londonderry, "	.....37	50
		" " Newport, "	.....25	00
	29.	" " Tangier, "	.....50	00
	July 3.	" " Seaforth, "	.....25	00
		" Secretary's Salary and postage, "	.....50	42
		" Treasurer's " "	.....50	00
	July 4.	" Miss. Pugwash, qr. ending June 30, 1883.....	50	00
		" " Cumberland Mines, qr. "	.....50	00
	5.	" " St. Margaret's Bay, qr. "	.....25	00
		" " Weymouth, hlf. yr. "	.....41	25
		" " Bridgewater, qr. "	.....31	75
	6.	" " Port Medway, qr. "	.....43	75
	7.	" " Tusket, qr. "	.....37	50
	11.	" " Hubbard's Cove, qr. "	.....56	25
	22.	" Trav. Missionary, C. B., qr. "	.....50	00
	14.	" Miss. Antigonish, qr. "	.....37	50
	16.	" " Arichat, qr. "	.....67	50
	18.	" " Albion Mines, qr. "	.....45	00
	28.	" " New Ross, qr. "	.....50	00
		" " Five Islands, hlf yr. "	.....25	00
	Aug. 3.	" " Petite Riviere, qr. "	.....37	50
	6.	" " Beaver Harbor, qr. "	.....37	50

Aug. 20.	To	Paid Miss. River John, qr. endg. June 30, 1883.....	50 00
		“ “ Rawdon, qr. “ .....	31 25
25.	“	Baillie, Printing Report, .....	200 00
	“	Miss. Sackville, qr. ending June 30, 1883.....	25 00
	“	Sundry Postages to end Aug. ....	2 94
Sept. 25.	“	Sal. to Sec. and pstg. qr. endg. Sept. 30, 1883.....	50 65
28.	“	Miss. Londonderry, qr. “ .....	37 50
	“	Salary to Treasurer, qr. “ .....	50 00
Oct. 2.	“	Miss. at Newport, qr. “ .....	25 00
	“	Travl. Miss., C. B., qr. “ .....	50 00
	“	Miss. Tusket, qr. “ .....	37 50
3.	“	“ Cumberland Mines, qr. “ .....	50 00
4.	“	“ Tangier, qr. “ .....	25 00
Oct. 6.	“	“ Antigonishe, qr. “ .....	37 50
18.	“	“ Shelburne, qr. endg. March 31, 1883.....	25 00
	“	“ River John, qr. endg. Sept. 30, 1883.....	50 00
19.	“	Baillie, Bill, Printing, “ .....	7 50
Oct. 20.	“	Miss. Rawdon, qr. “ .....	31 25
23.	“	“ Tangier, qr. “ .....	50 00
	“	“ Hubbard's Cove, qr. “ .....	56 25
27.	“	“ New Ross, qr. “ .....	50 00
Nov. 8.	“	“ Louisburg, qr. “ .....	25 00
16.	“	“ Maitland, qr. “ .....	25 00
	“	“ Port Medway, qr. “ .....	43 75
	“	“ Falkland, qr. “ .....	45 00
	“	“ Pugwash, qr. “ .....	25 00
22.	“	“ Sackville, qr. “ .....	25 00
29.	“	“ Eastern Passage, hlf. yr. “ .....	50 00
Dec. 5.	“	“ Falkland, qr. “ .....	45 00
10.	“	“ Beaver Harbor, qr. “ .....	37 50
26.	“	“ Sec'ty's Sal. and pstge., Dec. 31, 1883.....	52 63
	“	Treasurer's Salary,.....	50 00
	“	Bill Printing Circulars,.....	4 00
	“	Sundry Postages, .....	0 23
		Balance.....	176 62
			<u>\$857 24</u>

CR.

1882.			
Oct. 20.	By	Cash from Sec'ty. for 1883 .. .. .	\$ 10 00
Nov. 25.	“	“ “ 1883.....	109 80
			<u>\$119 80</u>

1883.  
Jan. 1.  
4.  
Feb. 1.  
28.  
Mar. 31.  
Apr. 30.  
May 31.  
July 3.  
28.  
31.  
Aug. 30.  
Oct. 1.  
Dec. 29.

Exa

WIDOW

1883.  
July 1. T

15.  
16.  
Feb. 1.  
17.



1883.			
Jan. 1.	By Balance from 1882	.....	\$1189 07
4.	" Cash from Secretary	.....	1050 33
Feb. 1.	" " "	.....	2397 33
28.	" " "	.....	1390 46
Mar. 31.	" " "	.....	334 12
Apl. 30.	" " "	.....	136 21
May 31.	" " "	.....	113 46
July 3.	" " "	.....	71 81
28.	Dep. Rect. tkn. up, (In. \$176.63 pd to Sec)	.....	1000 00
31.	" Cash from Secretary	.....	4 00
Aug. 30.	" " "	.....	20 14
Oct. 1.	" " "	.....	1 25
Dec. 29.	" Dep. Rec. taken up and Int.	.....	1029 26
			\$8857 24

Balance to Cr. of new Acct ..... \$ 176 62

EDWIN GILPIN,  
*Treasurer.*

Examined and found correct.

W. M. BROWN,  
C. BEVERLEY BULLOCK, } *Auditors.*

WIDOWS' AND ORPHANS' FUND, IN ACCOUNT WITH THE  
TREASURER.

1883.			
July 1.	To Balance	.....	\$ 344 23
4.	" Paid Secretary and Postage, qr. ending Dec. 31, 1882....	.....	20 32
	" " Pension, Mrs. Warren, half year, endg. June 30, 1883	.....	100 00
	" " " Mrs. Gray, " " " " " " " "	.....	100 00
	" " " Mrs. Shreve, " " " " " " " "	.....	100 00
	" " " Mrs. Almon, " " " " " " " "	.....	100 00
	" " " Mrs. Stewart, " " " " " " " "	.....	100 00
	" " " Mrs. King, " " " " " " " "	.....	100 00
	" " " Mrs. Campbell, " " " " " " " "	.....	100 00
	" " " Mrs. Bullock, " " " " " " " "	.....	100 00
	" " " Mrs. Jamieson, " " " " " " " "	.....	100 00
15.	" " " Mrs. Cochran, " " " " " " " "	.....	100 00
16.	" " " Mrs. Alexander, " " " " " " " "	.....	100 00
Feb. 1.	" " Johns' Bill, expenses on Real Estate	.....	11 97
17.	" " Pension, Mrs. Morris, half year, endg. June 30, 1883.	.....	100 00

\$8857 24

Feb. 17.	To	Paid Rev. F. Skinner on surrender of certificate.....	\$25 00
Apl. 2.	"	" Secty's. Salary and Postage, qr. endg. Mar. 31, 1883.	20 76
18.	"	" Secty's. Proportion of "Safety Box," 2 years.....	20 00
Jne. 12.	"	" Recvd. R. Jamieson. on surrender of certificate.....	83 02
July 3.	"	" Secty's. Salary and Postage, qr. endg. June 30, 1883	20 29
4.	"	" Pension, Mrs. King, half year, ending Dec. 31, 1883	75 00
6.	"	" " Mrs. Shreve, " " " "	75 00
7.	"	" " Mrs. Bullock, " " " "	75 00
11.	"	" " Mrs. Stewart, " " " "	75 00
12.	"	" " Mrs. Cochran, " " " "	75 00
	"	" " Mrs. Gray, " " " "	75 00
13.	"	" " Mrs. Campbell, " " " "	75 00
	"	" " Mrs. Alexander, " " " "	75 00
16.	"	" " Mrs. Warren, " " " "	75 00
28.	"	" " Moncton Bond \$500 and accrued insurance.....	501 50
Aug. 20.	"	" Pension Mrs. Jamieson, hlf. qtr. endg. Dec. 31, 1883	75 00
	"	" " Mrs. Abbott, year ending " " " "	175 00
Sept. 25.	"	" Secty's. Salary and Postage, qr. endg. Sept. 30, 1883	20 11
Oct. 18.	"	" Pension Mrs. Almon, hlf. yr. endg. Dec. 31, 1883..	75 00
19.	"	" Baillie's bill Printing Circulars.....	3 00
Dec. 26.	"	" Secty's. Salary and Postage, qr. endg. Dec. 31, 1883.	20 40
		Balance.....	1233 89
			\$4600 21

CR.

1883.	Jan. 4.	By Cash from Secretary.....	\$308 47
	Feb. 1.	" " " ".....	642 43
	4.	" Amt. Credited in error to General Aecouni.....	66 33
	17.	" Amt. Withdrawn from Saving's Bank, invested 1882	1000 00
	28.	" Cash from Secretary, Inst. at Saving's Bank.....	82 70
		" " " ".....	253 58
	Mar. 31.	" " " ".....	131 67
	Apl. 30.	" " " ".....	122 45
	May 31.	" " " ".....	306 89
	July 3.	" " " ".....	98 46
	31.	" " " ".....	209 08
	Aug. 30.	" " " ".....	109 65
	Oct. 1.	" " " ".....	118 75
	30.	" " " ".....	150 84
	Nov. 29.	" " " ".....	360 29
	Dec. 26.	" " " ".....	138 62
	28.	" Wthdn. fm. Saving's Bk, invstd. in Moncton Bond	500 00
			\$4600 21
		Balance to new account.....	\$1233 89

EDWIN GILPIN, Treasurer.

Examined and found correct. }  
WM. M. BROWN, }  
C. BEVERLEY BULLOCK, } Auditors.

SUPER.

1883.  
Feb. 1. T  
April 18.  
July 26.  
Sept. 3.  
Dec. 27.

1883.  
Jan'y. 1. B  
4. "  
Feb. 1. "  
28. "  
Mar 31. "  
Apl. 30. "  
May 31. "  
July 3, "  
31 "  
Aug. 30 "  
Oct. 1. "  
30. "  
Nov. 29. "  
Dec. 26. "

Examined an  
WM. M  
C. BEV

SUPERANNUATION FUND, IN ACCOUNT WITH THE  
TREASURER.

1883.		
Feb. 1.	To paid Johns' Bill, expenses on Real Estate.....	\$ 5 37
April 18.	" Proportion of "Safety Box." Bank Nova Scotia, 2 years,	20 00
July 26.	" For 2 "Moneton Bonds," \$500 each, and accrued interest..	1003 01
Sept. 3.	" For 5 "Moneton Bonds," \$100 each,                      "	504 31
Dec. 27.	" For Deposit Receipt, Bank Nova Scotia.....	600 00
	Balance.....	02
		<hr/>
		\$2132 71

1883.		CR.
Jan'y. 1.	By Balance.....	\$ 203 45
4.	" Cash from Secretary.....	205 31
Feb. 1.	" " ".....	264 76
28.	" " ".....	24 55
Mar 31.	" " ".....	175 50
Apl. 30.	" " ".....	49 46
May 31.	" " ".....	161 43
July 3,	" " ".....	141 28
31.	" " ".....	336 22
Aug. 30	" " ".....	82 27
Oct. 1.	" " ".....	82 50
30.	" " ".....	40 00
Nov. 29.	" " ".....	178 40
Dec. 26.	" " ".....	187 58
		<hr/>
	Balance to New Account .....	\$2132 71
		\$ 02

EDWIN GILPIN,  
Treasurer.

Examined and found correct,  
WM. M. BROWN, }  
C. BEVERLEY BULLOCK, } Auditors.

.. \$25 00  
33. 20 76  
.. 20 00  
.. 83 02  
83 20 29  
83 75 00  
.. 75 00  
.. 75 00  
.. 75 00  
.. 75 00  
.. 75 00  
.. 75 00  
.. 75 00  
.. 501 50  
33 75 00  
.. 175 00  
33 20 11  
.. 75 00  
.. 3 00  
.. 20 40  
.. 1233 89  
\$4600 21  
47  
43  
33  
00  
70  
58  
67  
45  
89  
46  
08  
65  
75  
84  
29  
62  
00  
\$4600 21  
\$1233 89  
.. \$1233 89  
..

ENDOWMENT OF PARISHES, IN ACCOUNT WITH THE  
TREASURER.

1883	Jany' 1.	To Balance.....	\$ 117 76
	5.	" Paid Interest to Newport, half year to Dec. 31, 1882.....	67 52
	6.	" " Manchester, year " .....	9 10
	9.	" " Cornwallis, half year " .....	10 75
	12.	" " Sydney, C. B., year " .....	26 84
		" " St. Luke's, half year " .....	73 43
	20.	" " Aylesford, half year " .....	17 78
	22.	" " Digby, half year " .....	78 37
Feb.	1.	" " Falmouth, half year " .....	27 10
		" " Antigonishe, half year " .....	46 53
	4.	" Paid Johns' Bill, Expenses on Real Estate.....	3 59
April	18.	" Amount Credited in error, June, 1882.....	37 60
June	28.	" Paid Proportion of "Safety Box," 2 years, Bank Nova Scotia	10 00
July	3.	" Paid Interest to Newport, Halifax, June 30, 1883.....	67 52
		" " Antigonishe, half year " .....	46 53
	4.	" Paid Missionary at Black Rock (Trust Money.....	50 00
		" Paid Interest to Aylesford, half year, to June 30, 1883.....	17 78
	5.	" " Digby, half year, " .....	78 37
	12.	" " Falmouth, half year, " .....	27 10
	18.	" " Cornwallis, half year, " .....	10 57
Jan.	20.	" Paid to take up Tennessee Coupons.....	102 14
Oct.	27.	" " For Deposit Receipt Bank Nova Scotia.....	20 68
Dec.	24.	" " Interest to Londonderry, qtr.....	2086 11
	26.	" " For Deposit Receipt, Bank Nova Scotia.....	9 89
		Balance.....	500 00
			228 78
			<hr/>
			\$3771 66

		CR	
1883.	Jan 4.	By Cash from Secretary,.....	\$143 54
	Feb. 1.	" " .....	143 40
	28.	" " .....	58 46
	Mar. 31,	" " .....	200 00
	Apr 30.	" " .....	55 00
	May 31.	" " .....	48 00
	July 3.	" " .....	264 08
	31.	" " .....	73 46
	Aug. 30.	" " .....	188 70
	Oct. 1.	" " .....	124 92
		" " .....	103 00
	30.	" " .....	2086 11
	Nov. 29.	" " .....	141 76
	Dec. 25.	" " .....	72 17
			69 06
			<hr/>
		Balance to New Account.....	\$228 78
			<hr/>
			\$3771 66

Examined and found correct.  
 Wm. M. BROWN,  
 C. BEVERLEY BULLOCK, } Auditors.

EDWIN GILPIN,  
 Treasurer.

BISHOP  
 1883.  
 Jany. 10.  
 Dec. 26.  
 1883.  
 Jany. 1.  
 Feb. 1.  
 May 1.  
 Dec. 26.  
 Examined a  
 Wm.  
 C. B.  
 RESERV  
 1883.  
 Feb. 1.  
 13.  
 Aug. 20.  
 Jany. 20.  
 Dec. 26.  
 1883.  
 Jany. 1.  
 4.  
 Feb. 1.  
 4.  
 28.  
 Mar. 31.  
 May 31.  
 July 3.  
 31.  
 Aug. 30.  
 Oct. 30.  
 Nov. 29.  
 Dec. 26.  
 Examined a  
 Wm.  
 C. B.

BISHOPRIC ENDOWMENT FUND, IN ACCOUNT WITH THE  
TREASURER.

.....\$ 117 76  
..... 67 52  
..... 9 10  
..... 10 75  
..... 26 84  
..... 73 43  
..... 17 78  
..... 78 37  
..... 27 10  
..... 46 53  
..... 3 59  
..... 37 60  
a Scotia 10 00  
..... 67 52  
..... 46 53  
..... 50 00  
..... 17 78  
..... 78 37  
..... 27 10  
..... 10 57  
egacy.. 102 14  
..... 20 68  
..... 2086 11  
..... 9 89  
..... 500 00  
..... 228 78  
\$3771 66

1883.  
Jany. 10. To Paid Incumbent of Diocese.....\$ 68 58  
20. " Tennessee Coupons returned..... 17 74  
Dec. 26. " Incumbent of Diocese..... 27 90  
.....  
\$114 22

1883. CR.  
Jany. 1. By Balance..... \$68 58  
4. " Cash from Secretary..... 9 30  
Feby. 1. " " "..... 17 74  
May 1. " " "..... 9 30  
Dec. 26. " " "..... 9 30  
.....  
\$114 22

Examined and found correct.  
WM. M. BROWN,  
C BEVERLEY BULLOCK, } *Auditors.*

EDWIN GILPIN,  
*Treasurer.*

RESERVED FUND, IN ACCOUNT WITH THE TREASURER.

\$143 54  
143 40  
58 46  
200 00  
55 00  
48 00  
264 08  
73 46  
188 70  
124 92  
103 00  
2086 11  
141 76  
72 17  
69 06  
\$3771 66  
228 78

1883.  
Feby. 1. To Paid Johns' Bill, Expenses on Real Estate.....\$ 8 39  
13. " Interest for half year on loan from J. Hart..... 87 50  
Aug 20. " " "..... 87 50  
Jany. 20. " To take up Tennessee Coupons..... 36 58  
Dec. 26. " Deposit Receipt Bank Nova Scotia..... 500 00  
Balance..... 79 28  
.....  
\$ 799 25

1883. CR.  
Jany. 1. By Balance..... \$155 93  
4. " Cash from Secretary..... 69 40  
Feb. 1. " " "..... 80 38  
4. Amount Credited in error to Endowment of Parishes 37 60  
28. " Cash from Secretary..... 43 08  
Mar. 31. " " "..... 70 00  
May 31. " " "..... 17 60  
July 3. " " "..... 43 08  
31. " " "..... 85 60  
Aug. 30. " " "..... 30 56  
Oct 30. " " "..... 54 00  
Nov. 29. " " "..... 78 42  
Dec. 26. " " "..... 33 60  
.....  
\$799 25

Balance to Credit of New Account..... \$79 28

Examined and found correct.  
WM. M. BROWN,  
C. BEVERLEY BULLOCK, } *Auditors.*

EDWIN GILPIN,  
*Treasurer.*

GILPIN,  
*Treasurer.*

SOCIETY FOR PROPAGATION OF THE GOSPEL, IN ACCOUNT  
WITH THE TREASURER.

1883.		
Sept. 1883.	4. To Amount sent to S. P. G. by P. O. Order.....	\$16 75
	Cr.	
Jany. 1. 1883.	1. By Balance.....	\$16 75

EDWIN GILPIN,  
*Treasurer.*

Examined and found correct.  
WM. M. BROWN,  
C. BEVERLEY BULLOCK, } *Auditors.*

SINKING FUND, IN ACCOUNT WITH THE TREASURER.

1883.		
Oct. 1883.	29. To Deposited in Savings Bank.....	\$5 25
	Cr.	
May 21. 1883.	By Cash from the Secretary.....	\$5 25

EDWIN GILPIN,  
*Treasurer.*

Examined and found correct.  
WM. M. BROWN,  
C. BEVERLEY BULLOCK, } *Auditors.*

RECAPITULATION OF BALANCES.

	Cr.	
General Account.....		\$ 176 62
"    for 1884.....		356 35
Widows' and Orphans' Fund.....		1233 89
Superannuation Fund.....		0 02
Endowment of Parishes.....		228 78
Reserved Fund.....		79 28
		\$2074 94

EDWIN GILPIN,  
*Treasurer.*

Examined and found correct.  
WM. M. BROWN,  
C. BEVERLEY BULLOCK, } *Auditors.*

## SYNOD BOARD OF HOME MISSIONS.

STATEMENT OF INVESTMENTS, DECEMBER 31ST, 1884.

N ACCOUNT

..... \$16 75

..... \$16 75

GILPIN,  
Treasurer.

ASURER.

..... \$5 25

..... \$5 25

GILPIN,  
Treasurer.

... \$ 176 62

... 356 35

... 1233 89

... 0 02

... 228 78

... 79 28

\$2074 94

PIN,  
Treasurer.

OBJECT.	HOW INVESTED.	AMOUNT.
Endowment of Parishes.....	3 Provincial Debentures.....	£300 stg.
	1½ City Bonds, 176 and half of No. 1	\$ 2433 34
	Mortgage.....	1168 00
	Do. ....	468 22
	Do. ....	2725 33
	Do. ....	24 0 00
	Do. ....	1600 00
	Estate.....	787 70
	Mortgage.....	599 40
	Do. ....	4000 00
	Do. (\$800).....	800 00
	Do. ....	11 0 00
	Do. ....	2400 00
	Do. ....	1600 00
	5 Shares Bank Nova Scotia.....	928 15
	Tennessee Bonds, U. S. Currency..	1378 68
	Saving's Bank.....	193 53
	Deposit Receipt.....	2086 11
	Do. ....	500 00
Bishopric Endowment Fund.	Mortgage.....	6361 71
	Do. ....	309 74
	Tennessee Bonds, U. S. Currency..	1182 44
Reserved Fund.....	3 Provincial Debentures.....	£300 stg.
	Mortgage.....	\$2920 00
	Estate.....	1837 96
	Mortgage.....	1393 20
	Tennessee Bonds U. S. Currency....	2438 88
	Saving's Bank.....	544 42
	Deposit Receipt.....	500 00
Widows' and Orphans' Fund.	3 Provincial Debentures.....	£800 stg.
	Mortgage.....	\$1946 67
	Do. ....	1168 00
	Do. ....	2336 00
	Do. ....	788 67
	Do. ....	1247 40
	Estate.....	953 86
	Mortgage.....	2600 00
	Do. ....	1600 00
	Do. ....	2000 00
	Do. ....	1600 00
	Estate.....	1641 02
	Bonds, Carleton, N. B., water.....	1000 00
	" Fredericton, Consolidated....	1000 00
	" Moncton.....	500 00

OBJECT.	HOW INVESTED.	AMOUNT
Superannuation Fund	Dominion Stock	1000 00
	Saving's Bank	338 38
	1½ City Bonds	2433 34
	8 Provincial Debentures	£800 stg.
	Saving's Bank	\$439 41
	Dominion Stock	1000 00
	Mortgage	1362 67
	Do.	3200 00
	Do.	1600 00
	Do.	1000 00
	Estate	1144 63
	Mortgage	3000 00
	Do	6000 00
	Bond, Halifax City, Consolidated	2500 00
Do. 7 Moncton	1500 00	
Colporteur Fund	Deposit Receipt	600 00
Sinking Fund	Saving's Bank	308 25
	Saving's Bank	1148 00

Examined and found correct.  
 Wm. M. BROWN,  
 C. BEVERLEY BULLOCK, } *Auditors*

EDWIN GILPIN,  
*Treasurer.*

MEMORANDUM OF MONEY IN THE HANDS OF PARISH  
 ENDOWMENT COMMITTEE AT THE END OF 1883.

Albion Mines	\$604.93	Ship Harbor	214.56
Amherst	678.46	Stewiacke	104.12
Arichat	170.20	Sydney Mines	294.22
Barrington	246.66	Tusket	103.59
Beaver Harbor	206.06	Weymouth	239.82
Chester	26.39	Windsor	57.60
Dartmouth, E. Passage	11.87	Yarmouth	79.10
Glance Bay	39.88	<i>In trust, Interest payable to Incumbent.</i>	
Granville, L. & M.	29.29	Aylesford	\$ 711.26
Halifax, St. John's	21.74	Antigonishe	1861.41
Hubbard's Cove	91.12	Cornwallis	423.00
Lunenburg	147.48	Digby	4820.96
Mahone Bay	22.19	Falmouth	1083.94
Melford, Ship Harbor	52.64	Guysboro'	1059.56
New Dublin	369.86	Halifax, St. Luke	1468.58
Port LaTour	137.19	Horton	877.06
Pugwash	115.54	Manchester	182.06
Rosette	27.56	Newport	2700.95
Sackville	62.19	Sydney, C. B.	536.87
Seaforth	27.96	Wallace	331.77
Shelburne	1011.04		

Name of I  
 Bayfield.....  
 Beaver Har  
 Bridgetown.  
 Bridgewater  
 Cole Harbor  
 Cumberland  
 Digby Neck  
 Falkland....  
 Five Islands  
 Glace Bay...  
 Guysboro'...  
 Hubbard's C  
 Jeddore, (ne  
 Liverpool...  
 Londonderry  
 Louisburg...  
 Lockeport...  
 Maitland, (C  
 Newport.....  
 New Ross...  
 Petite Rivie  
 Port Medwa  
 Port Mulgra  
 Pugwash and  
 Rawdon...  
 River John  
 Sackville....  
 Seaforth ...  
 Shelburne...  
 St. Margaret  
 Tangier.....  
 Travelling M  
 Weymouth..



## AMOUNT

## GRANTS AND CONDITIONS.

AMOUNT	Name of Parish.	Condition.	Grant.
1000 00	Bayfield.....	\$200	\$150
338 38	Beaver Harbor.....	300	150
2433 34	Bridgetown.....		50
£800 stg.	Bridgewater.....	325	125
\$439 41	Cole Harbor and S. E. Passage.....	300	50
1000 00	Cumberland Mines.....	300	200
1362 67	Digby Neck, for Lay Reader.....	50	25
3200 00	Falkland.....	200	180
1600 00	Five Islands, (Economy) for Curate, 1 year.....		100
1000 00	Glace Bay.....	300	100
1144 63	Guysboro'.....	175	125
3000 00	Hubbard's Cove.....	200	225
6000 00	Jeddore, (new grant, first year).....		100
2500 00	Liverpool.....		100
1500 00	Londonderry.....	250	150
600 00	Louisburg.....	300	50
308 25	Lockeport.....	400	100
1148 00	Maitland, (1 year).....	400	100
	Newport.....	400	100
	New Ross.....	250	200
	Petite Riviere.....	275	75
	Port Medway.....	325	175
	Port Mulgrave.....	200	200
	Pugwash and Wallace.....	300	200
	Rawdon.....	275	125
	River John.....	400	200
	Sackville.....	300	100
	Seaforth.....	300	150
	Shelburne.....	500	100
	St. Margaret's Bay.....	300	50
	Tangier.....	400	200
	Travelling Missionary in C. B.....		200
	Weymouth.....	275	75

HILPIN,  
Treasurer.

PARISH  
1883.

... 214.56  
 ... 104.12  
 ... 294.22  
 ... 103.59  
 ... 239.82  
 ... 57.60  
 ... 79.10  
 to Incumbent.  
 ... \$ 711.26  
 ... 1861.41  
 ... 423.00  
 ... 4820.96  
 ... 1083.94  
 ... 1059.56  
 ... 1468.58  
 ... 877.06  
 ... 182.06  
 ... 2700.95  
 ... 536.87  
 ... 331.77

## STATEMENT OF THE POSITION OF PARISHES AND MISSIONS AS TO SELF-SUPPORT AND EXTERNAL AID.

## SELF-SUPPORTING.

Dartmouth ; Halifax—St. Luke's, St. Paul's, St. George's, St. Mark's ;  
Pictou ; Windsor.

## RECEIVING ASSISTANCE.

Parish or Mission.	WHENCE RECEIVED.					
	Gov't.	S.P.G.	B.H.M.	C.W.M.A.	C.C.S.	C.E.F.
Albion Mines.....						225.00
Amherst.....		730.00				
Annapolis.....						225.00
Arichat.....		243.00				
Aylesford.....		486.66				
Bayfield.....			150.00			150.00
Beaver Harbor.....			150.00			150.00
Blandford.....					500.00	
Bridgetown.....						
Bridgewater.....		194.66	50.00			
Chester.....		194.66	125.00			
Clements.....						90.00
Cornwallis.....				150.00		90.00
Cumberland Mines, Amht.....			200.00	100.00		225.00
Digby.....						
Eastern Passage.....						225.00
Falmouth.....			100.00		150.00	
Falkland.....						150.00
Five Islands.....			180.00			150.00
Glace Bay.....			100.00			
Granville.....			100.00			
Guysboro'.....						150.00
Horton.....			125.00			
Hubbard's Cove.....			100.00			225.00
Halfway Cove.....		243.66	225.00			
Indian Cove.....						
Lakeland.....					500.00	
Liscombe.....					175.00	
Liverpool.....					600.00	
Liverpool Road.....		365.00	100.00			

Parish

Lockeport.  
Londonderry.  
Louisburg.  
Lunenburg.  
Mahone Bay.  
Maitland.  
Manchester.  
New Dublin.  
Newport.  
New Ross.  
Parrsboro'.  
Petite Riviere.  
Port Medway.  
Port Mulgrave.  
Pugwash.  
Rawdon.  
River John.  
Sackville.  
Seaforth.  
Shelburne.  
Ship Harbor.  
St. Margaree.  
Stewiacke.  
Sydney, C. I.  
North Sydney.  
Tangier.  
Travelling Mission.  
Truro.  
Turns Bay.  
Tusket.  
Walton.  
Weymouth.  
Wilmot.  
Yarmouth.

Parish or Mission.	WHENCE RECEIVED.					
	Govt.	S.P.G.	B.H.M.	C.W.M.A.	C. C. S.	C. E. F.
Lockeport.....			100 00	200 00		
Londonderry.....	194 66		150 00			
Louisburg.....			50 00	100 00		90 00
Lunenburg.....	723 90					
Mahone Bay.....		730 00				
Maitland.....			100 00			225 00
Manchester.....	486 66					
New Dublin.....					625 00	
Newport.....			100 00			90 00
New Ross.....			200 00			150 00
Parrsboro'.....						225 00
Petite Riviere.....			75 00			
Port Medway.....			175 00			150 00
Port Mulgrave.....			200 00			
Pugwash.....			200 00			90 00
Rawdon.....			125 00			225 00
River John.....			200 00			150 00
Sackville.....			100 00			225 00
Seaforth.....			150 00			225 00
Shelburne.....	723 90		100 00			
Ship Harbor.....		730 00				
St. Margaret's Bay.....			50 00			150 00
Stewiacke.....					520 00	
Sydney, C. B.....	486 66					
North Sydney.....						90 00
Tangier.....			200 00			150 00
Travelling Missionary, C. B.....			200 00	200 00		
Truro.....	194 66					
Turns Bay, Harrietsfield, &c.....					600 00	
Tusket.....			150 00			225 00
Walton.....						
Weymouth.....		363 00	75 00			
Wilmot.....						150 00
Yarmouth.....	723 90					

AS TO SELF-

St. Mark's ;

C. S. C. E. F.

225.00

225.00

150.00

150.00

0.00

90.00

90.00

225.00

225.00

150.00

150.00

150.00

225.00

0.00

0.00

0.00

**PAROCHIAL STATISTICS FOR THE YEAR ENDING DECEMBER 31st, 1883, OF MISSIONS RECEIVING AID FROM SYNOD B. H. M.**

MISSION.	MISSIONARY.	Amount Paid to the Missionary.	Amount received from		Amt. raised for ecclesiastical purposes exclusive of salary.	Amt. promised by the people towards salary.	No. of Inhabitants.	No. of Parishioners.	No. of Communicants.	No. of Marriages.	No. of Burials.	No. of Churches.	Services at Churches.	Services at Stations.	Average attendance.	Celebrations of Holy Communion.	No. of Parochial Visits.	No. Confirmed.	No. of S. Schools.	Number of Miles Traveled.
			C. E. F. P. G.	B. H. M.																
Albion Mines.....	Rev. D. C. Moore.....	609 43 225 00	1003 00	440 00	21000	420	81 24	5 13	2 1	1	1	1	68	57	751	5	30 1206			
Antigonishe.....	" A. C. Macdonald.....	730 00	150 00	18000	242	98 4	3 2	155	97	521 23	3	18 2241	3	36 3272	2	12 448	2	20 1070		
Aricat.....	" " " " " " "	175 00	200 00	1700	372	64 20 4	6 3	1147	223 41	21 8	2 7	40	140	35	500	2	1248			
Baddeck.....	Rev. S. Gibbons.....	300 00	150 00	320 00	200	200	60 13	4 5	2	1	1	1	70	44	1207 73	2	23 700			
Beaver Harbor.....	" R. M. Williams.....	325 00	194 66	45 00	350 00	300 00	60 28	7 18	2 4	1	1	1	70	44	1207 73	2	23 700			
Bridgetown.....	" W. E. Gelling.....	300 00	150 00	320 00	200	200	60 13	4 5	2	1	1	1	70	44	1207 73	2	23 700			
Bridgewater.....	" C. E. Mackenzie.....	300 00	150 00	320 00	200	200	60 13	4 5	2	1	1	1	70	44	1207 73	2	23 700			
*Cumberland Mines	" W. L. Currie.....	300 00	150 00	320 00	200	200	60 13	4 5	2	1	1	1	70	44	1207 73	2	23 700			
Eastern Passage.....	" G. F. Maynard.....	200 00	150 00	180 00	50 00	40 5	1 1	15	30	1	1	1	66	8	309	4	20 1640			
Falkland.....	" C. Bowman.....	409 00	90 00	100 00	320 00	400 00	70 20	2 3	4 1	60	6	6	39	638	21	650	2	140 1229		
Five Islands.....	" " " " " " "	200 00	243 34	225 00	220 00	200 00	150 45	6 17	2 138	39	638	21	650	21	650	2	140 1229			
Glace Bay.....	Rev. H. Stamer.....	400 00	100 00	100 00	400 00	500	70 20	2 3	4 1	60	6	6	39	638	21	650	2	140 1229		
Guysboro.....	" " " " " " "	400 00	100 00	100 00	400 00	500	70 20	2 3	4 1	60	6	6	39	638	21	650	2	140 1229		
Hubbard's Cove.....	" " " " " " "	400 00	100 00	100 00	400 00	500	70 20	2 3	4 1	60	6	6	39	638	21	650	2	140 1229		
*Liverpool.....	Rev. W. S. Morris.....	400 00	100 00	100 00	400 00	500	70 20	2 3	4 1	60	6	6	39	638	21	650	2	140 1229		
Lockport.....	" C. Roucher.....	400 00	100 00	100 00	400 00	500	70 20	2 3	4 1	60	6	6	39	638	21	650	2	140 1229		
Londonderry.....	" T. Brock.....	400 00	100 00	100 00	400 00	500	70 20	2 3	4 1	60	6	6	39	638	21	650	2	140 1229		
Louisbourg.....	" W. Draper.....	400 00	100 00	100 00	400 00	500	70 20	2 3	4 1	60	6	6	39	638	21	650	2	140 1229		
Maitland.....	" G. R. Martell.....	400 00	100 00	100 00	400 00	500	70 20	2 3	4 1	60	6	6	39	638	21	650	2	140 1229		
Newport.....	" H. How.....	400 00	100 00	100 00	400 00	500	70 20	2 3	4 1	60	6	6	39	638	21	650	2	140 1229		
New Ross.....	" W. H. Groser.....	400 00	100 00	100 00	400 00	500	70 20	2 3	4 1	60	6	6	39	638	21	650	2	140 1229		
Petite Riviere.....	" J. S. Smith.....	400 00	100 00	100 00	400 00	500	70 20	2 3	4 1	60	6	6	39	638	21	650	2	140 1229		
Port George.....	" J. P. S. Parkinson.....	400 00	100 00	100 00	400 00	500	70 20	2 3	4 1	60	6	6	39	638	21	650	2	140 1229		
Port Midway.....	" C. P. Willson.....	400 00	100 00	100 00	400 00	500	70 20	2 3	4 1	60	6	6	39	638	21	650	2	140 1229		
Port Neuf.....	" W. J. Ancient.....	400 00	100 00	100 00	400 00	500	70 20	2 3	4 1	60	6	6	39	638	21	650	2	140 1229		
Rawdon.....	" J. L. Downing.....	400 00	100 00	100 00	400 00	500	70 20	2 3	4 1	60	6	6	39	638	21	650	2	140 1229		
River John.....	" W. A. Ritchey.....	400 00	100 00	100 00	400 00	500	70 20	2 3	4 1	60	6	6	39	638	21	650	2	140 1229		
Seaford.....	" W. Ellis.....	400 00	100 00	100 00	400 00	500	70 20	2 3	4 1	60	6	6	39	638	21	650	2	140 1229		
St. Margaret's Bay.....	" P. H. Brown.....	400 00	100 00	100 00	400 00	500	70 20	2 3	4 1	60	6	6	39	638	21	650	2	140 1229		
Tangier.....	" E. H. Ball.....	400 00	100 00	100 00	400 00	500	70 20	2 3	4 1	60	6	6	39	638	21	650	2	140 1229		
Tusket.....	" H. Sterns.....	400 00	100 00	100 00	400 00	500	70 20	2 3	4 1	60	6	6	39	638	21	650	2	140 1229		
Weymouth.....	" P. J. Filleul.....	400 00	100 00	100 00	400 00	500	70 20	2 3	4 1	60	6	6	39	638	21	650	2	140 1229		

\*For 7 Months. †For 6 Months. ‡For 3 Months. §For 9 Months.

RETURN

Able  
Since occupied in hoped that

Anna  
unaided, fo

Antig  
Archie

Ayles  
Badd  
This M  
bent; and

Beave  
Mr. S  
only that ti

Bland  
Bridg  
Mr. W  
enclosed is  
would be le  
is unusually  
source of re  
them. I fee  
carried abou  
M. would b  
keep up the  
We con  
consideratio

Bridg  
Cheste  
Mr. Bu  
this year, as  
the lists out,  
send you an

Clemer

RETURNS FROM PARISHES AND EXTRACTS FROM LETTERS.

38	3747
2	308000
2	252621
2	303000
3	993316
6	1800
12	187
17	100
33	513
70	1591

**Albion Mines**—Total \$73.35 ; Increase \$37.35.

Since the return of the Missionary from England, this Parish has once more occupied its old positicn. The decrease of last year has been redeemed; and it is hoped that next year will see the amounts of former years regained.

**Amherst**—\$75.

**Annapolis**—Total \$78.49. Decrease \$43.21. This Parish raises \$600, unaided, for salary of an assistant minister.

**Antigonishe**—Total \$68.36. Increase \$5.34.

**Arichat**—Total \$22.82. Increase \$6.82.

**Aylesford**—Total \$47.50. Increase \$2.33

**Baddeck**—Total \$39.10. Increase \$31.23.

This Mission shews already the resumption of his pastoral work by the Incumbent; and will, no doubt, do more next year.

**Beaver Harbor**—Total \$52.10. Decrease \$18.00.

Mr. Smith writes: "I have no excuse to offer for the smallness of the sum, only that times are very dull in this Parish, and have been since last August."

**Blandford**—No returns.

**Bridgetown**—Total \$63.60 Increase \$3.90.

Mr. Wilkins writes: "I am both surprised and rejoiced to find that the amount enclosed is in excess of that subscribed last year, as I had reason to suppose it would be less; owing to the almost total failure of the apple crop last year, money is unusually scarce in this part of the Province. The Missionary Boxes prove a great source of revenue in this Parish, nearly half the amount sent in this year being from them. I feel more convinced every year that if that system could be thoroughly carried about among the Church children of the Diocese, the income of the B. H. M. would be doubled. It requires a little trouble on the part of the clergymen to keep up the childrens' interest in these boxes, but it will amply reward him."

We cordially endorse these remarks of Mr. Wilkins, and commend them to the consideration of the clergy.

**Bridgewater**—Total \$60.00. Increase .26.

**Chester**—Total \$65.36. Increase \$4.41.

Mr. Butler says: "I was afraid that our contributions might have fallen short this year, as Mr Ruggles was round canvassing for the College just before we got the lists out, and received subscriptions for about \$360, but am glad to be able to send you an advance on last year."

**Clements**—Total \$26.46. Decrease \$40.26.

‡For 9 Months.

‡For 3 Months.

‡For 6 Months.

\*For 7 Months.

Mr. McCully writes—"I sincerely regret that I am not able to send more this year, but it really cannot be helped. The people have been taxed to the utmost with Church furnishing, repairing, &c. The moving of the Church from Smith's Cove to Clement West was a heavy burden, and then it had to be entirely renovated in the interior, and completely furnished. The number of Church people is small in the Parish, and still there has been raised during the past year, including the money for B. H. M., very nearly one thousand dollars for Church purposes. I trust, however, that another year we may be able to send more."

**Cornwallis**—\$36.65. Decrease \$23 85.

**Cumberland Mines**—Total \$31.87.

**Dartmouth**—Total \$21.00.

**Digby**—Total \$99.08. Increase \$8.11.

Mr. Ambrose says—"We would fain do more. But we are few in number, with no rich people; and until the debt on our new Church, with interest at 7 per cent is paid off, we cannot do what we would. We suffer much here from emigration. Within the last few years, we have lost many good and liberal subscribers from this cause, and by death. I am constantly keeping the duty of unselfish missionary exertion before our people, being firmly persuaded that there can be no spiritual growth or blessing without it. Our Sunday School children sent during the year \$10 towards the support of the Shingwauk Home."

**Eastern Passage**—Total \$14.12.

**Falkland**—Total \$28.55. Increase \$5 83.

**Glace Bay**—Total \$43.40.

This is an improvement upon the last remittance, and it is to be hoped that this Mission, under its new and energetic Missionary will steadily increase the amount.

**Granville**—Total \$60.45. Decrease \$5.35.

**Halifax**—ST. LUKE'S—Total \$772.12. Decrease \$410.79.

This Parish again sends in a handsome amount, which, though less than last year, is still larger by far than that of any other Parish in the Diocese. An exceptional effort was made last year, which could hardly be expected to be kept up.

**BISHOP'S CHAPEL**—Total \$353.69. Decrease \$103.59.

The decrease of the present year is accounted for by the fact that large sums were specially given last year.

**ST. MARK'S and ST. JOHN'S**—Total \$161.23. Increase \$58.81.

**ST. PAUL'S**—Total

**ST. GEORGE'S**—Total \$150.00. Increase \$62.31.

**Hubbard's Cove**—Total \$104.34. Decrease \$3.31.

Mr. Stamer writes—"Although this is somewhat less than what it was ont h previous year, yet it is more than I expected, as a great many of the inhabitants hae

to look for those that majority it

**Liver**

**Liver**

It is p  
B. H. M.  
increase ou  
may be ful  
and is stil  
extraneous  
people hav  
Pleasant R  
however, h  
poorer bret  
who give t  
shall be m  
children, w  
by ways an  
they might  
the whole h  
that if thus  
be the subj

**Locke**

**Londe**

It is go  
Mines, the  
makes a ve

**Lunen**

This P  
years, that  
would have  
letter of the  
poses amou  
lege. We h  
cost \$1600.  
though not

**Louisl**

This is  
Draper says  
cess or failu  
I visited eve  
cheerfully."

**Mahon**

to look for employment, not being able to procure it at home. And although of those that remained, a few succeeded rather well in their fishing, yet with the majority it was an utter failure."

**Liverpool**—Total \$325.26.

**Liverpool Road**—Total \$35.62. Increase \$10.62.

It is pleasing to find a poor struggling Mission increasing its contributions to B. H. M. each year. Mr. DeBlois writes—"Our aim is, if possible, to visibly increase our subscriptions year by year, so that our interest in the Society's welfare may be fully sustained, and this is the more creditable since the Mission has been, and is still struggling hard to maintain a Missionary in its midst with but little extraneous aid, the amount, so far, being only \$100. In addition to all this, the people have this year contributed very largely to the building of a new Church at Pleasant River, which was opened for Divine Service on Advent Sunday. Knowing, however, how sore is their own struggle, they have not been unmindful of their still poorer brethren, and have done their utmost to increase your funds. It is not they who give the most, but they who give with the greatest self denial, whose giving shall be more abundantly blessed. Many of the new names on the list are those of children, whose offerings are the accumulated hoardings of the year, and earned by ways and means that your wealthier patrons would hardly dream of, and all that they might have wherewith to cast in their mite to the treasury of the Lord—while the whole has been given with such willingness and zeal as may lead us to suppose, that if thus your Society be the chief object of their earliest exertions, it will also be the subject of their latest love."

**Lockeport**—Total \$41.13.

**Londonderry Mines**—Total \$66.30. Increase \$15.70.

It is good to know, that in spite of the depression in business at the Acadia Mines, the amount sent in this year shews a decided increase. This new Parish makes a very creditable shewing.

**Lunenburg**—Total \$161.09. Decrease \$77.91.

This Parish last year sent in so very much larger an amount than in former years, that it was hardly to be thought it would increase the sum this year. But it would have done so, had not local claims been very pressing. We quote from a letter of the late lamented Dr. Owen—"Our remittances for all Missionary purposes amount this year to about \$219. This is in addition to \$700 for King's College. We have also opened a subscription list for a new Sunday School house, to cost \$1600. Considering all this, we have fairly well exceeded our usual average, though not quite up to our year of extraordinary effort, 1883."

**Louisburg**—Total \$99.20.

This is the first subscription for B. H. M. in this Parish for some years. Mr. Draper says—"The people here are poor, and their income fluctuates with the success or failure of the fishing. Yet in not one instance was I refused a subscription. I visited every family myself, and what could be afforded was given me readily and cheerfully."

**Mahone Bay**—Total \$43.46. Decrease 40.40.

Mr. Snyder says—"I am sorry that our contributions should be so much less than last year; but the absence of the Curate at the time when collections and subscriptions are taken prevented a canvass of those out-stations more immediately under his charge. In addition to which Mr. Ruggles' visit and the Curate's salary, which had to be collected at the end of the year, together with the efforts that are being made to build the new Parish Church, very naturally interfered with our collection for B. H. M."

**Maitland**—Total \$113.76. Increase 26.76.

This is the largest amount ever sent from this Parish, and considering that many families have left the place during the past two years, the large remittance speaks volumes for the church people of the place. We re-echo Mr. Martell's wish. "Next year, God helping us, we hope to increase the amount."

**Manchester**—Total \$4.60. Increase .41.

**Newport**—Total \$38.94. Decrease 21.95.

**New Ross**—Total \$49.20. Increase 2.46.

**Parrsboro'**—Total \$29.88. Increase 4.18.

This Parish shows an increase this year. We hope this may be improved still further another year.

**Petite Riviere**—Total \$24.00. Same as last year.

**Pictou**—Total

**Port Medway**—

**Pugwash**—

**Rawdon**—Total \$46.74. Increase 2.40.

Mr. Ancient writes—"I am thankful to say that we have made a small, though very small advance upon last year. But when you remember that the Board last year reduced our grant fifty dollars, and that we have, in our addition to our B. H. M. subscription, raised \$12 for Algoma, I think we may fairly claim to have done well.

**River John**—Total \$38.40. Increase 7.63.

We quote from Mr. Downing's report—"I could that the amount had been larger, but it represents a great deal of self-denial on the part of those who have given, being an increase of \$7.63 over last year. All gave cheerfully, the only regret being that they were unable to give more."

This Parish has been fruitful in good works during the past year, especially in Church building and repairing, and it is gratifying to note that in their own needs they are not unmindful of the wants of others.

**Sackville**—Total \$62.00. Increase 13.14.

This Parish again sends in a large increase, having last year nearly doubled the contributions of former years. We congratulate the zealous Missionary and his fellow-helpers on the evidence of their faithful work.

**Seaford**  
We are

**Sydney**  
Sydney  
est for the c

**North**  
These t  
of the Missi

**St. Ma**  
A thro  
the result is  
once more c

**Ship I**  
This Pa  
we hope wil

**Tangle**  
The en  
large advan

**Truro**

**Tusket**

**Weym**

**Winds**

**Winds**

**Yarmo**



**Seaforth**—Total \$48.39. Increase 10.39.

We are thankful again to note an increase from this Parish.

**Sydney**—Total \$97.62. Increase 9.72.

Sydney once more contributes an increase. It is steadily advancing in its interest for the cause of B. H. M.

**North Sydney & Sydney Mines**—Total \$97.08. Increase 11.02.

These two Parishes are again shewing their zeal and liberality and the energy of the Missionary by a considerable increase.

**St. Margaret's Bay**—Total \$46.88. Increase 13.21.

A thorough canvas appears to have been made throughout this Mission, and the result is seen in a large advance on last year. We congratulate this Parish on once more coming into line.

**Ship Harbour**—Total \$26.28.

This Parish shews already the work of the Curate, and forwards a list which we hope will soon emulate that of former years.

**Tangier**—Total \$90.65. Increase 18.10.

The energy and perseverance of Mr. Ball have yielded good results again in a large advance.

**Truro**—\$135. Decrease 20.07.

**Tusket**—Total \$20.00.

**Weymouth**—\$176.06. Increase \$3.06.

**Windsor Forks**—\$26.50. Increase .40.

**Windsor**—\$196.50.

**Yarmouth**—\$309.88. Increase 25.33.

# LIFE MEMBERS

—OF THE—

## DIOCESAN CHURCH SOCIETY.

JAMES C. FARISH, M. D.	MRS. MATHER.
LEWIS BLISS.	M. B. ALMON.
THE VEN. ARCHDEACON GILPIN, D.D.	L. A. SPONAGLE.
THE LORD BISHOP OF NOVA SCOTIA.	MRS. J. ABBOTT.
HENRY PRYOR, D.C.L.	WILLIAM YOUNG.
THE REV. E. W. MILNER.	MISS STERNS.
WM. CUNARD.	COL. C. J. STEWART.
THE REV. E. E. B. NICHOLS, D.D.	REV. G. B. DODWELL.
J. B. SNOW.	W. C. SILVER.
WM. HARE.	THOMAS BROWN.
HUGH HARTSHORNE, D. C. L.	WM. H. PALLISTER.

## SUBSCRIPTION LISTS FOR 1883.

<b>Albion Mines.</b>			
Blenkinsop, Thos.	4 00	Ward, Maggie	25
Calnek, F. H. S.	1 00	Ward, Henry	25
Dickson, C. W.	1 00		
Holmes, Chas.	2 00	W and O. Fund	43 00
H., A. L.	1 00	Superannuaton	18 26
Johnstone, L. M.D.	5 00		12 69
Kennedy, Wm.	1 50		73 35
Kennedy, Mrs.	50		
Lowden, Mrs.	1 00		
Maxwell, James,	1 00		
Mitter, W. G. & wife,	2 00		
Moore, Rev. D.C.&Mrs	4 00		
Poole, H. S.	10 00		
Rutherford, Jno.	5 00		
Smith, Jno.	1 00		
Townsend, J. H.	2 00		
Ward, G. A. and wife,	50		
		<b>Annapolis.</b>	
		Harris, John,	1 00
		Harris, Minnie,	50
		No name,	3 00
		Cortill, A. W.	2 00
		Tobias, Mrs	10 00
		Whitman, Mrs. T. and family,	10 00
		Gray, Mrs. W. S.	2 00
		DeBlois, Wm. M.	2 00
		Leslie, Mrs.	50
		Harris, Wm J.	50
		Harris, Misses,	1 00
		Britain, Mrs.	50
		Esson, Misses	50
		Woodberry, Mrs. C.	50
		Harris, R. J.	50
		Change,	3 40
		Widows and Orphans	21 00
		ROSETTE.	
		Home Missions.	
		Bishop, E. L."	1 50

Sanders, Ber  
Spurr, R. J.  
Spurr, Magg  
Spurr, Eliza  
Whitman, M  
Partridge, K  
LeCain, And  
Offertory,

W. and

Rosette,  
Dalhousie,  
Moshelle,

DALH

Buckler, Mrs  
Buckler, Josh  
Buckler, Mrs  
Buckler, Eva  
Buckler, Oliv  
A Friend,  
A Friend,  
Iles, Robert,  
Swift, Archib  
Gibson, Nelli

Annapolis Pa  
Rosette,  
Dalhousie,

Antigo

Hellier, John  
Jocelyn, Mrs.  
Hill, Rev. L.  
Hill, Sheriff.  
In Memory, P  
McAnnus, Hu  
Hall, S. T.  
Milledge, Edw  
Henry, Mrs.  
Ogden, Miss C  
McPhee, F.,  
U.C.)

BAYFI

Ambrose, Mrs  
Bowden, Susa  
Connor, Mrs  
MacDonald, F  
MacDonald, I  
MacDonald, A

Sanders, Bernard, 2 00  
 Spurr, R. J. 1 00  
 Spurr, Maggie M. 20  
 Spurr, Eliza J. 10  
 Whitman, Minnie, 25  
 Partridge, Katie, 50  
 LeCain, Andrew, 1 00  
 Offertory, 75

*W. and O. Fund.*

Rosette, 4 00  
 Dalhousie, 1 0  
 Moshelle, 50

DALHOUSIE.

Buckler, Mrs. John 10  
 Buckler, Joshua J. 25  
 Buckler, Mrs. Wm. 10  
 Buckler, Eva M. 5  
 Buckler, Oliver B. 4  
 A Friend, 15  
 A Friend, 10  
 Iles, Robert, 13  
 Swift, Archibald, 12  
 Gibson, Nellie, 25

Annapolis Parish Ch. 64 40  
 Rosette, 12 80  
 Dalhousie, 1 29  
 73 49

Antigonishe.

Hellier, John T. 50  
 Jocelyn, Mrs. W. 25  
 Hill, Rev. L. M. W. 12 00  
 Hill, Sheriff, 2 00  
 In Memory, B M. 2 00  
 McAnnus, Hugh 50  
 Hall, S. T. 50  
 Milledge, Edwn Gilpin 5 00  
 Henry, Mrs. Robert 1 00  
 Ogden, Miss C. 50  
 McPhee, F., (T.O.W. U.C.) 50

BAYFIELD.

Ambrose, Mrs 1 00  
 Bowden, Susan 25  
 Connor, Mrs Mat. 1 00  
 MacDonald, Rev. A.C 1 00  
 MacDonald, L. Jennie, 50  
 MacDonald, An Thrs. 50

MacDonald, Mary Mls. 15  
 MacDonald, D. Falloon 25  
 MacDonald, E. H. Ball, 25  
 MacDonald, Aub. Ang. 25  
 McDonald, Rbt. Bruce 10  
 Randall, E.G. Col.Cus. 1 00  
 Randall, Mrs. E. G. 1 00  
 Randall, Ambrose, 25  
 Randall, Leila, 75  
 Randall, Minnie, 50  
 Randall, Kathleen, 50  
 Randall, Wm. J., 1 00  
 Randall, Mrs. Charles 50  
 Stroppe, Wm., Senr. 1 00  
 Stroppe, Mrs. W. 1 00  
 Stroppe, Arthur, 50  
 Stroppe, Charles, 3 00  
 Stroppe, John & fam. 1 00  
 Stroppe Elisha & wife, 1 00  
 Stroppe, Wm. Jr. 50

LITTLE TRACADIE.

Kinney, Robert, 1 00  
 Kinney, Mrs. Robert, 50  
 Kinney, William 5  
 Kinney, Thomas, 50  
 Kinney, Mrs. Thomas 50  
 Kinney, Charles, 25  
 Kinney, Mrs Charles 25  
 Kinney, Charles R. 10  
 Kinney, John J. 10  
 Kinney, William F. 5  
 Kinney, Allan, 50  
 Kinney, Mrs. Allan, 25  
 Kinney, John, 25  
 Kinney, Margaret, 15  
 Kinney, Caroline 10  
 Kinney, Laura, 10  
 McLennan, Mrs. F. 1 00  
 Symonds, Wm., J.P. 1 00  
 Irving, Mrs. Henry, 50  
 Ogden, Miss 1 00

*W. & O. Fund.*

Thanksgiving Day, 2 71  
*Collected by Rev. R. F. Brine.*

Arnaud, Mr. 50  
 Cunningham E. 25  
 Friend, 25  
 Gregory, Mr., Sr 5 00  
 Gregory Mr., Jr. 2 00  
 Gibson, E. 50  
 Gray, Mr. 1 00  
 Henry, Mrs. Sr. 25  
 Henry, M. Miss, 50

Hellier, Mr. 25  
 Jocelyn, Wm. Mrs. 25  
 Jarvis, Mrs. 25  
 acilreith, Miss 50  
 Offertory, 1 05  
 68 36

Arichat.

Ansell, Rev. Edward 1 00  
 Andrew, Mrs. George 50  
 Andrew, Ethelj 20  
 Andrew, Ivy 25  
 Berge, Geo 50  
 Binet Mrs. Edwd. 50  
 Bosdet, Mrs. 50  
 Ballam, Miss 25  
 Ballam, Sandie 50  
 Ballam, Rosie F. 25  
 Burton, Mrs. 50  
 Bissett, Frederick W. 1 00  
 Campbell, Mrs. Peter 1 00  
 Dorey, Wingot (2 yr's) 1 50  
 Dobson, Mr. H. N. 1 25  
 Dobson, J. A. 25  
 Fixott, Mrs. 50  
 Gruchy, Mrs. Peter 50  
 Hubert, Mrs. John 1 00  
 Jean, John E. 1 00  
 McDonald, Mrs. Alex. 50  
 Robertson, Mrs. J. J. 25  
 Smith, Mrs. Jane 3 00  
 Smith, Mr. and Mrs. John R. 1 00  
 Smith, Lily A. 50  
 Smith, Ina E. 50  
 Smith, Ethel J. 25  
 Smith, Daisy C. 25  
 Thomson, Mrs. Joseph 50  
 A Friend 60

*Special.*

By collection clergy  
 Superannuation F'd. 86  
 Offertory, W & Fund 1 96  
 22 82

Aylesford.

Armstrong, Miss F. B. 15  
 Malcom, Mrs. 25  
 Malcom, Mrs. J. 50  
 Brennan, Mrs. 25  
 Brennan, Miss 25

Brown, Mr.	25
Benedict, Mr.	25
Campbell, Mr. W.	50
Campbell, Mr. J.	50
Corbin, Mrs.	1 00
Ewing, Mrs. H.	50
Dodge, Mrs. J. L.	25
Dodge, Mrs. W.	25
Dempsey, Mr. W.	25
Fitch, Mr. E.	50
Fowler, Capt.	25
Fowler, Miss	25
Foster, Mr. A.	50
Rutherford, Miss	25
Harris, Mrs. T. R.	1 00
Harris, Miss	25
Harris, Mrs. E.	1 00
Harris, Mr. J.	50
Harris, Mr. Jas.	25
Harris, Miss L.	25
Musgrave Mrs.	25
Musgrave, Miss	25
Morton, Miss J.	25
Morton Mr. C.	25
Minniss, Mrs. J.	25
Minniss, Mrs. W. R.	25
Minniss, Mr. D. F.	25
Ogilvie, Mrs. J.	25
MacIntyre, Mr.	25
MacIntyre, Mrs.	25
MacIntyre, Mr. C. B.	25
MacAuley, Mrs. S.	50
Nichol, Mrs. H.	25
Orr, Miss	50
Orpin, Mrs. J. E.	55
Parker, Mrs. Jas.	1 00
Parker, Mr. S. J.	1 00
Palmer, Mr. B. L.	1 00
Falmer, Mr. J.	1 00
Patterson, Mrs. Alex.	50
Patterson, Mrs. Wm.	50
Patterson, Mrs. L.	50
Patterson, Miss D.	25
Patterson, Miss G. E.	15
Williamson, Mrs.	50
Russell, Mrs.	1 00
Spurr, Mrs. S.	50
Spurr, Miss	10
Spurr, Miss H. S.	10
Spurr, Miss A. T.	10
Spurr, Master W. C.	25
Rutherford, Mrs.	25
Welton, Mrs. S.	25
Welton, Miss D. S.	25
Rainsforth, Mr.	1 00
Tupper, Mr. E.	1 00
Kirkpatrick, Mrs. Jas.	35
Avery, Mrs.	10 00

Avery, Rev. R. 10 00

**Bridgetown.**

Foster, W. Y.	1 00
Shipley, Mrs.	1 00
Shipley, Richd.	1 00
Fay, Miss	1 00
Fay, Mrs.	50
Ansley, Mrs. and daughters,	1 00
Knight, Laura	25
Crosskill, Frederick	1 00
Hoyt, Moore C.	50
Shipley, Miss M.	1 00
Hoyt, George	1 00
Troop, Mrs. W. R.	1 00
Piper, H. S. and family,	25
Lockett, John	1 00
Lockett, W. D.	25
Lockett, W. H.	25
McLean, Mrs Robt	50
Hoyt, Mrs. Chas.	50
Longley, Annie G.	1 00
Longley, Miss C. E.	1 00
Sauanders, B. H.	1 45
Morse, Albert	1 00
Hoyt, Alfred	50
Ruggles, Stephen	1 00
Ruggles, Edwin	1 00
Prat, F. R.	50
St Clair, Wm.	1 00
Longmire, Mrs.	25
Harris, F. C.	25
Georgie, Mrs. L.	25
Munro, R. G.	1 00
Wilkins, Rev L. M. and Mrs.	2 00
Williams, C. S.	50
McCormick, John and family,	2 00

**BELLE ISLE.**

Gdney, Mrs.	50
Bent, Mrs. Harris	50
Gesner, Mrs H. N.	50
Bustin, Wm.	25
Wade, John and Mrs.	3 00
Dodge, Jesse	1 00
Young, Wm. H.	1 00
Bent, Abraham	1 00
Bent, Sylvester	50
Gesner, John	05

**ROYAL RESERVES.**

Wilkins Martin I.	2 00
Wilkins, James S.	2 03
Wilkins, Lucy I.	2 00
Wilkins, Chas. E.	1 60
Wilkins, Lewis M.	1 44
Crosskill, H. C.	27
Crosskill, Louis	39
Crosskill, Millie	36
Ruffee, Harry	11
Chipman, May	12
Brenton, Fossie	10
Fossie, Gertrude	25
Willis, Emily	11
Ruffee, Fred.	20
Ruffee, May	40
Troop, Archie	7
Gordon, Maggie	28
Longmire, Hanford	2
Troop, Fanny	2
Longmire, Willie	21
McLean, Arthur	14
McLean, Chester	5
Hoyt, Grace and Edward	49
Prat, Henry	8
Hoyt, Nelly and Maud	84
Prat, Eliza	8
Prat, Kate	10
Lockett, Willie	48
Williams, Florie & A.	28
McCormick, Eva	34

W. and O. Fund 63 00

4 00

63 60

**Bridgewater.**

A Friend	25
Snyder, Mrs. W.	25
Snyder, M. and H.	50
Beardsley, Mrs.	1 00
Gelling, Rev. W.	5 00
Veinot, Mrs W E.	2 00
Rafuse, Mrs. Sol.	1 00
Pine Grove,	1 50
Whitford, Mrs.	2 00
Wills, Mrs.	5 00
Dauphinee, Jas	50
Young, Reter	25
Veinot, Alp.	50
Schreuder, Mrs.	1 00
Grinton, Mrs.	1 00
Whitford, H. B.	50
Hunter, Miss	50

Biglow, Miss	
Snyder, Carry	
Gelling, W. R.	
Lockett, E.	
Hope, Geo.	
Hope, Fred.	
Messer, Wm.	
Messer, Miss	
Morgan, Miss	
Dauphinee, Jo	
Crouse, Mrs.	
Fancy, Saml.	
Haines, Jas.	
Kaulback, Fra	
Kaulback, Jan	
Kaulback, Mis	
Hunter, Mrs.	
McMillan, Joh	
Harman, Jam	
Italy,	
Veinot, Elk.	
Dudley, G. A.	
Owen, Mrs.	
Miller, Mrs.	
Hope, W. A.	
Oaks, Jos.	
Findel, Ariel,	
St Jas	
Church, H. T.	

W. and O

Collected in C

**Badde**

General Purpo  
Widows' and C  
Superannatio

**Ohes**

Collected by M

Alexander, Mr	
Anderson, Cal	
Armstrong, Da	
Blair, Benj.	
Bond, Mrs. C.	
Butler, Rev. G	
Church, Mrs	
Church, Mrs. A	
Church, Miss,	

RESERVES.

artin I.	2 00
ames S.	2 03
ncy I.	2 00
as. E.	1 60
ewis M.	1 44
l. C.	27
ouis	39
illie	36
ry	11
lay	12
essie	10
trude	25
y	11
l.	20
y	40
ie	7
ggie	28
anford	2
y	2
Willie	21
thur	14
ester	5
and	49
	8
and Maud	84
	8
	10
ie	48
rie & A.	28
Eva	34
	63 00
and	4 00
	63 60

water.

	25
W.	25
d H.	50
s.	1 00
W.	5 00
V E.	2 00
ol.	1 00
	1 50
	2 00
	5 00
	50
	25
	50
	1 00
	1 00
B.	50
	50

Biglow, Miss	1 00
Snyder, Carry	1 00
Gelling, W. R.	50
Lockett, E.	1 00
Hope, Geo.	50
Hope, Fred.	25
Messer, Wm.	50
Messer, Miss	50
Morgan, Miss	25
Dauphinee, Jos.	50
Crouse, Mrs. H.	25
Fancy, Saml.	50
Haines, Jas.	25
Kaulback, Frank	1 00
Kaulback, James	25
Kaulback, Miss	25
Hunter, Mrs.	1 00
McMillan, John	50
Harman, James,	50
Italy,	1 74
Veinot, Elk.	50
Dudley, G. A.	4 00
Owen, Mrs.	6 00
Miller, Mrs.	2 00
Hope, W. A.	50
Oaks, Jos.	1 00
Findel, Ariel,	1 00
St Jas	2 12
Church, H. T.	5 00

*W. and O. Fund.*

Collected in Church,	3 88
	60 00

**Baddeck.**

General Purposes,	16 58
Widows' and Orph's,	13 57
Superannation,	8 95
	39 10

**Ohester.**

*Collected by Miss Clarke.*

Alexander, Mr.	50
Anderson, Caleb,	25
Armstrong, David,	25
Blair, Benj.	1 00
Bond, Mrs. C.	25
Butler, Rev. G. H.	5 00
Church, Mrs Wm.	50
Church, Mrs. Alex.	50
Church, Miss,	30

Church, C.	20
Clarke, the Misses,	75
Cleaveland, Elias,	50
Cole, Mrs. John,	50
Cole, John, Jr.,	25
Corkum, James M.	10
Countaway, Mrs. Lewis,	25
Creed, Miss,	60
Davis, G. T.	15
Feader, Artemus,	50
Feader, Alex.	40
Feader, Mrs John,	25
Frail, Mrs. Isaac,	25
Frail, Miss A.	25
Friend,	25
Fredericks, Mrs.	20
Graves, Mrs. Louisa,	25
Graves, William,	25
Hiltz, Henry A.	50
Hiltz, Mrs. Henry,	50
Hiltz, Miss Katie,	25
Hilchey, Mrs. Chas.	10
Hilchey, Samuel,	50
Hilchey, Mrs. George,	25
Houghton, Mrs. David,	50
Kelly, Dr. F. W.	50
Lavers, Mrs.	25
Lavers, Miss Lillian,	25
Lutes, Mrs.	25
Lavers, W. G.	50
Lordly, Chas. Esq.,	1 00
McCurdy, Miss,	1 00
McGinnis, Miss,	25
Mills, Mrs. Benj.	50
Mills, Mrs. David,	25
Morash, Douglas,	25
Morash, Norman,	50
Morash, Miss Leah,	10
Nass, Mrs. C E.	25
Nass, George,	25
Nass, Louis.	25
Pauline, Little,	31
Redden, James,	40
Redden, Miss Martha,	25
Richardson, Mrs.	20
Schnare, Miss Alice,	10
No name,	1 00
Stanford, Miss Annie,	50
Stanford, Miss Alma,	50
Stanford, Miss Cynthia,	50
Stanford, Mrs. Hugh,	25
Stanford, Mrs. James,	25
Silver, Benj. and Mrs.	30
Silver, Miss Selena,	25
Silver, Gabriel,	25
Silver, Enos A.	25
Smith, David,	50
Smith, Mrs. David,	25

Smith, Wallace,	25
Smith, Frank,	25
Smith, Clifford,	25
Walther, Mrs.	25
Williams, James,	50
Whitford, Thomas,	1 50
Whitford, Mrs. T.	25
Whitford, Jas. & Mrs.	1 00
Whitford, David,	50
Whelan, Miss Margaret,	10
Zink, Mrs Martin,	25
Zink, James,	25

INDIAN POINT.

*Collected by Miss Clara L. Fleet.*

Cleaveland, Elisha,	25
Cook, Miss Phoebe,	25
Cook, Howard,	25
Cook, Eugene,	5
Cook, Lillian,	5
Cook, Nathaniel,	25
Cook, John,	25
Cook, Miss Ada,	10
Cook, Miss Augusta,	5
Cook, James,	25
Cook, Mrs James,	20
Fleet, Mrs Alfred,	25
Fleet, Michael,	25
Fleet, Mrs. Michael,	1 00
Fleet, Edward,	25
Fleet, Mrs. Edward,	20
Fleet, Miss Agnes,	10
Fleet, Miss Clara,	10
Fleet, Amos J.	20
Fleet, James,	10
Frail, Timothy,	25
Meisner, Jacob,	25
Meisner, Jacob,	25
Meisner, Mrs. Jacob,	20
Meisner Alven,	25
Meisner, John,	10
Webber, Miss L. H.	25
Roast, John,	25
Roast, Mrs. John,	20

EAST CHESTER.

*Collected by Misses M. Morash and L. Duncan.*

Conrod, Nathan,	25
Conrod, Albert,	15
Duncan, Miss,	25
Dauphinie, Lewis,	25
Duncan, Mrs. C.	10

Duncan, William, 25  
 Duncan, Johnnie, 10  
 Hume, Mrs Hiram, 10  
 Morash, Jacob, 25  
 Morash, William, 25  
 Morash, Mrs. David, 10  
 Morash, Frederick, 20  
 Morash, Lewis, 2  
 Morash, George, 5  
 Rause, Albert, 5  
 Rafuse, Reuben, 25  
 Rafuse, Oliver, 15  
 Schnarre, Mrs. Edwd. 15  
 Schnarre, Mrs Richd. 5  
 Schnarre, Mrs. James, 5  
 Whitford, Gussie, 5  
 Zink, Wakefield, 5

MARRIET'S COVE & WINDSOR  
 ROAD.

Collected by Mrs. Reuben  
 Nass.

Boutellier, William A. 25  
 Boutellier, Mrs. W. A. 25  
 Dauphine, Freeman, 10  
 Dauphinee, Mrs. Miles, 25  
 Dauphine, Mrs Joseph, 14  
 Dauphine, John, 25  
 Dauphine, Edgar, 25  
 Dauphine, Allison, 25  
 Hiltz, Mrs. Osborne, 25  
 Hiltz, William, 25  
 Mills, Harry E. 5  
 Nass, Reuben & Mrs. 50  
 Nass, David, 25  
 Rafuse, Arthur, 25  
 Whelan, Mrs. Wm. 25

GOLD RIVER SECTION.

Collected by Miss Ashe.

Adams, Isaac, 10  
 Ashe, Miss Lizzie, 25  
 Butler, Samuel, 25  
 Craft, Mrs. David, 10  
 Craft, Enes, 5  
 Craft, Miss Eliza, 5  
 Demont, David, 25  
 Demont, Mrs. David, 10  
 Demont, Miss Eliza, 10  
 Eisenhaur, David, 25  
 Eisenhaur, Mrs. Thos. 25  
 Friends, 50  
 Graves, Anthony, 25  
 Graves, Mrs. Anthony, 25

Kedy, Benj. 10  
 Kedy, Mr. and Mrs. 25  
 Hiltz, Mrs. Wm. 7  
 McGinnis, Mrs. Jas. 25  
 McGinnis, Arthur, 50  
 McGinnis, Maggie, 10  
 McGinnis, Hannan, 10  
 McGinnis, John, 25  
 Mosher, Lawson, 20  
 Mosher, Sevilla & Beattie, 4  
 Oxner, Mrs. Kenneth, 30  
 Publicover, Miss Chester, 10  
 Rafuse, Jos. & Mrs. 25  
 Rafuse, Catharine, 5  
 Rafuse, Mrs. Jacob, 10  
 Rafuse, Mrs. William, 10  
 Rafuse, Alfred & Mrs. 25  
 Swineheimer, Mrs. H. 15  
 Young, Mrs James, 10  
 Young, Miss Alice, 15  
 Zwicker, Wm. 25  
 Zwicker, Mrs Nelson, 10

MARTIN'S POINT.

Collected by Miss Bessie  
 Hiltz.

Barkhouse, Mrs. Sarah, 25  
 Barkhouse, Mrs Wm. 10  
 Barkhouse Stephen, 10  
 Clinton, Miss Jennie, 10  
 Hiltz, Samuel, 20  
 Hiltz, Edmund & Mrs. 50  
 Hiltz, St Clair, 10  
 Hiltz, William J. 15  
 Hiltz, Mrs. Ephraim, 10  
 Hiltz, Henry, 25  
 Hiltz, James, 20  
 Hiltz, Harvey, 25  
 Hiltz, Miss Mary, 10  
 Hiltz, Angus, 5  
 Hiltz, Miss Ida May, 5  
 Hiltz, Joseph, 25  
 Hiltz, Miss Bessie, 10  
 Friends, 80  
 Rafuse, Mrs. Augusta E. 25  
 Rafuse, Mrs. Edw. 15  
 Rafuse, James, 25  
 Rafuse, Mrs. James, 25  
 Rafuse, Mrs. Arch. 25  
 Rafuse, John, 10  
 Shupe, Mrs. Benj. 10  
 Shupe, Charles, 25  
 Shupe, Mrs. Daniel, 10  
 Rafuse, Saml. 20  
 Rafuse, Ed. 15

Christmas Day Collections  
 for Widows & Orphans.

St. Stephen's Church, 3 45  
 Ind. Point, 35  
 St. Mark's Church, 1 00

W. and O. Fund.

Ascension Day, 1 50  
 ---  
 65 36

Cornwallis.

Axford, Rev. Frd. H. 5 00  
 Martin, G. W. 5 00  
 Heales, Mrs Charles, 2 00  
 Smith, William, 2 00  
 Starr, Robert, 2 00  
 Rowe, T. W. 2 00  
 Shadwell, Bernard, 1 50  
 Newcombe, Mrs J. T. 1 25  
 Starr, Mrs. Joseph, 1 00  
 Wiltshire, Frank, 1 00  
 Mirwall, William, 1 00  
 Simpson, Hugh, 1 00  
 Robinson, Mrs. Frdk. 1 00  
 Boutillier, Elias and  
 family, 1 10  
 Troop, Miss E. R. 1 00  
 Howell, John, 1 00  
 Donaldson, Mrs. J. 1 00  
 Newcombe, Mrs. A. 1 00  
 Byrne, John G. 1 00  
 Armstrong, Elijah, 80  
 Healey, Mrs. 50  
 Troop, Mrs. J. 50  
 Kidston, Mrs. R. W. 50  
 Bishop, Mrs. J. M. 50  
 Fisher, Mrs. Rachel, 50  
 Ward, Gerald, 50  
 Robnson, Mrs. Charles, 50  
 Lockett, R. F. 50

36 65

Cumberland Mines.

SPRING HILL.

Biggins, James, 1 00  
 Brown, Fred. 30  
 Brundige, Mrs. R. 1 00  
 Brundige, Lida, 25  
 Collis, Levi, 75  
 Chandler, Ed. 50

Carter, Reid.  
 Clark, Alex.  
 Evett, Wm.  
 Friend,  
 Fife, Hiram  
 Facey, James  
 Facey, Mrs.  
 Facey, Hattie  
 Facey, John  
 Facey, Fanny  
 Foster, John  
 Foster, Mrs.  
 Foster, Mary  
 Foster, Thon  
 Haslem, Jam  
 Hill, Ben.  
 Kennedy, W  
 Kennedy, M  
 Maddison, J.  
 Mattinson, M  
 Mackenzie, F  
 Mountford, E  
 Nichols, W  
 Porter, Geo.  
 Porter, Geo.  
 Porter, Hum  
 Porter, Josh  
 Porter, Mrs.  
 Porter, Wm.  
 Ridgeway, H  
 Sutherland, L  
 Wallis, Jos.

MAC

Carter, Wm.  
 Carter, Amos  
 Carter, Blair  
 Ellendar, M.  
 Ellendar, M.

MACC

Baird, Mrs. J.  
 Dickson, Da  
 Moss, Thos.  
 Wilion, Geo.

W. & C

Thanksgiving

Dart

Collected by  
 and Miss

Allison, W.

*Day Collections  
for Orphans.*

St. Paul's Church, 3 45  
35  
St. Paul's Church, 1 00

*W. & O. Fund.*

St. Paul's Day, 1 50  
65 36

**Wallis.**

St. Paul's Frd. H. 5 00  
W. 5 00  
Charles, 2 00  
Am, 2 00  
t, 2 00  
Bernard, 1 50  
Mrs J. T. 1 25  
Joseph, 1 00  
Frank, 1 00  
William, 1 00  
gh, 1 00  
Mrs. Frdk. 1 00  
Elias and 1 10  
E. R. 1 00  
Mrs. J. 1 00  
rs. A. 1 00  
G. 1 00  
Iijah, 80  
50  
R. W. 50  
J M. 50  
Rachel, 50  
50  
s. Charles, 50  
50  
36 65

**d Mines.**

HILL. 1 00  
30  
R. 1 00  
25  
75  
50

Carter, Reid and Mrs. 1 00  
Clark, Alex. and Mrs. 1 00  
Evet, Wm. 25  
Friend, 10  
Fife, Hiram and Mrs. 1 00  
Facey, James, 50  
Facey, Mrs. J. 25  
Facey, Hattie, 10  
Facey, John A. 10  
Facey, Fanny, 5  
Foster, John, 25  
Foster, Mrs. J. 25  
Foster, Mary A. 25  
Foster, Thomas. 10  
Haslem, James, 50  
Hill, Ben. 50  
Kennedy, Wm. 19  
Kennedy, Minnie, 10  
Maddison, J. 40  
Mattinson, Mrs. B. 1 00  
Mackenzie, Rev. C. E. 1 00  
Mountford, F. 50  
Nichols, Wm. 1 00  
Porter, Geo. sr., 25  
Porter, Geo. jr., 15  
Porter, Humph. 50  
Porter, Joshua, 50  
Porter, Mrs. J. 25  
Porter, Wm. 10  
Ridgeway, H. and Mrs. 75  
Sutherland, N. M. D. 1 00  
Wallis, Jos. 1 00

**MACCAN.**

Carter, Wm. and Mrs. 2 00  
Carter, Amos & Mrs. 1 00  
Carter, Blair & Mrs. 1 00  
Ellendar, M. 1 50  
Ellendar, Mrs. 1 00

**MACCAN MINES.**

Baird, Mrs. Jas. 2 00  
Dickson, David A. 1 00  
Moss, Thos. 50  
Wilson, Geo. 1 00

*W. & O. Fund.*

Thanksgiving coll., 2 27  
31 87

**Dartmouth.**

*Collected by Miss Macleary  
and Miss Fairbanks.*  
Allison, W. 2 00

Bell, Mr. J. 25  
Bown, Paschal, 20  
Bishop, Mr. G. 50  
Cutter, Mrs. 50  
Fairbanks, C. 2 00  
Isnor, M.s. 20  
Jaffree, Mrs. 15  
Macleary, A. F. 50  
Passow, F. and family, 5 00  
Roche, Mrs 25  
Stewart, Mrs. J. 50  
Stewart, G. P. 2 00  
Friend, 10  
Weston, B. 50  
Wenddel, Mrs. 35  
May, Mrs. 1 00

*W. & O. Fund.*

DeWolfe, Dr. 5 00  
21 00

**Digby.**

*Col. by Miss Fanny Smith  
and Miss Lily Clinton*

Baxter, George 50  
Beman, Mrs. John 25  
Bent, John G 25  
Biden, G 1 00  
Bonnell, H J 25  
Brewer Miss 25  
Burnham, E 1 00  
Burns, Mrs A H 1 00  
Burton, G P 50  
Cheetham, Mrs 39  
Clinton, J & Son 1 00  
Clinton, Robert 60  
Copp, A J S 50  
Dakin, C A 50  
Dakin, Mrs Oscar 25  
Daley, John 50  
Daley, D W S 25  
Fitzrandolph, R S 5 00  
Friend, 25  
Friend, 25  
Hughes, Mrs W O 50  
Hughes, George 25  
Hughes, Catharine 25  
Hughes, Hedley 1 00  
Lynch, George 1 00  
Worrison, Mrs Georgina 25  
McMullen, Bessie 25  
Rice, Mrs T G 25  
Ruddock, Mrs Thos 1 00  
Savary, Hon Judge and family 6 00

Shreve, T C 7 50  
Smith, Fanny 1 00  
Stewart, Mrs Henry 50  
Stewart, W B & fam'y 3 00  
Stranger, 1 00  
Smallie, Lena 20  
Turnbull, C G 1 00  
Turnbull, Mrs Eber 50  
Taylor, Miss 1 00  
Wade, Mrs T H 50  
Wethers, H O 1 00  
Whipple, Miss 25  
Wright, Miss J E 1 00  
Wright, Mrs W 25  
Wright, J R 1 00

*Collected by Miss Mary  
Smallie.*

Ambrose, Rev John and family 5 00  
Barss, Mrs E C. Genl Fund 2 00  
Barss, Mrs E C Supr Cler Fund 1 00  
Boyne, Thomas 50  
Guptill, Mr 1 00  
Harris, Mrs F 1 00  
Marshall, Mrs M 1 00  
Mumford, William 50  
Smallie, Mrs J 1 00  
Turhbull, W F & fam 1 50  
Turnbull, H G & Mrs 1 00  
Viets, Miss K 1 50  
Viets, Mrs John M 1 00

**MARSHALLTOWN.**

*Collected by Mr. E. G.  
Woodman.*

Woodman, E G 50  
Woodman, Mrs E G 25  
Woodman, Heber 25  
Woodman, George 25  
Woodman, Mrs John 25  
Woodman, Georgie 25  
Woodman, Walter 25  
Woodman, Robert C 25

*Collected by Miss M. Jones.*

Abbott, Benj and wife 50  
Day, Emmo J 10  
Dry, \ aty A 10  
Day, Amanda M 10  
Day, Annie B 5  
Hains, E J and wife 1 00

Hains, Mrs K	30
Hunt, Mrs William	25
Hannan, Ma garet	10
Jones, Robert	50
Jones, Mrs R	50
Jones, John W	50
Jones, William U	50
Jones, Margaret	50
Jones, Eunice F	25
Jones, Eliza A	25
Lent, Mrs Jos	50
Marshall, Stephen and family	1 00
Marshall, Mrs Solomon	25
Marshall, Mrs Whitfield	25
Marshall, George	25
Marshall, Mrs George	25
Marshall, Bernard	10
Purdy, Henry	1 00
Trask, Mrs	5
Vroom, Mrs E J	50

BAY VIEW.

Collected by Mrs. Thomas Hinxman.

Adams, Stillman	40
Adams, John	25
Adams, Mrs John	25
Adams, Mrs Allen	25
Beat, Mrs C	25
Hinxman, T S	1 00
Hinxman, Roland	25
Turnbull, George D	25
Cage, Mrs	1 00
Debalinhard, Wm J	75
Waters, Wm	75
Marshalltown Army Chests	2 28
Stark, Nathan and Mrs	75
Stark, Nita, Fulton, and Lena	25
Offertories,	1 20

SANDY COVE.

Collected by Mrs. T. C. Robbins.

Robbins, T C	1 00
Robbins, Mrs T C	50
Robbins, Heber	25
Robbins, Arthur E	25
Robbins, Byron R	10
Robbins, Welton H	10
Timpany, Robert K	25
Timpaury, Margaret E	10

Timpany, Major R	25
Timpany, Mrs E H	10
Marshall, Mrs H	13
Cos-aboom, Mrs T W	25
McKay, Robert	20
Davis, Mrs Addie	25
Read, T	25
Denton, C H	25
Cossaboom, Oakley	12

W and O

Super

88 07
10 01
99 08

Eastern Passage.

Collected by Mrs. W. L. Currie.

Currie, Harold	25
Baker, Wm.	50
Burns, James	20
Conrod, Mrs. Geo.	25
Conrod, Mrs. Andrew	15
Dunworth, William	25
DeYoung, James	25
Fraser, Thomas	20
Horne, Mrs. Alev	25
Horne, George	25
Horne, Mrs. Geo. Sr.	10
Horne, Mrs. Fred.	25
Horne George Jr.	50
Hutt, James	25
Himelman, Geo.	20
Himelman, Peter	50
Himelman, Lewis	25
Himelman, John	50
Himelman, Mrs. John	25
Himelman, James	25
Hockins, James	20
Negus, Nelson	50
Osborne, Joseph Sr.	25
Romkey, Edward	35
Romkey, Mrs. Wm.	25
Romkey, Mrs. Geo.	25
Soward, John	50
Turner, Lewis	50
Trider, Edward	50
Trider, John	25
Wentzell, Mrs. Elias	25
Wentzell, Lottie	10
White, Mrs. Stephen	25
Wade, Mrs.	25

COW BAY.

Cleary, Walter	25
Brown, Phillip Sr.	50
Bowes, George Sr.	50
Bowes, James	35
Bowes, Mrs. John	25
Bowes, Richard	27
Bowes, William	25
Bowes, Geo. F.	25
Osborne, Joseph Sr.	25
Osborne, Joseph Jr.	50
Osborne, Mrs. Jos. Sr.	25
Gsborne, Freeman	25
Osborne, Walter	25

14 12

Falkland.

FALKLAND AND PURCELL'S COVE.

Beverley, John	25
Beverley, Mrs John	25
Purcell, Saml (1)	25
Purcell, Nora	10
Purcell, Benj	5
Purcell, Celeste	5
Purcell, Ada	5
Purcell, Charles	25
Purcell, James	25
Purcell, Mrs James	10
Purcell, Caroline	5
Purcell, Richard	5
Purcell, Saml (2)	25
Purcell, John	10
Purcell, Henry	5
Purcell, John	5
Smith, George	15
Smith, Caroline	10
Smith, Saml	25
Smith, Vernon	15
Smith, Ethel	10
White, Mrs W	10

HERRING COVE.

Adams, John	25
Adams, Alex	5
Adams, Lilly	5
Adams, William	10
Adams, Mrs William	10
Adams, Margaret	5
Baker, James	20
Baker, Mrs James	10
Baker, Cecelia	25
Baker, Josephine	10

Bennett, M	
Bennett, G	
Bennett, H	
Brown, Joh	50
Brown, Mrs	
Brown, Joh	35
Brown, Mrs	25
Brown, Star	27
Brown, Joh	25
Brown, Mrs	25
Brown, Mrs	25
Brown, Mrs	25
Brown, Jam	50
Brown, Tho	25
Brown, Hen	25
Brown, Mrs	25
Brown, Bert	25
Brown, Edw	14 12
Darrach, F	
Darrach, M	
Darrach, EL	
Darrach, Ad	
Darrach, Sa	
Darrach, Ar	
Darrach, Co	
Darrach, Fro	
Darrach, Ar	
Darrach, Mr	
Darrach, Ru	
Darrach, Ge	
Darrach, Fro	
Darrach, Jn	
Darrach, Ma	
Darrach, EL	
Gorman, Mr	
Gorman, Ge	
Gorman, EL	
Gorman, Be	
Gorman, W	
Gorman Eth	
Gorman, Ka	
Harrigan, J	
Harrigan, M	
Harrigan, J	
Maynard, R	
Maynard, M	
Neagle, Rich	
Sheppard, W	
Sheppard, M	
Taylor, Will	
Thomas, Dav	
Thomas, Mrs	
Thomas, Sar	
Thomas, Ma	
Thomas, Wil	
Thomas, Mrs	
Thomas, Mir	
PORTUGU	
Munro, Fran	



OW BAY.	
alter	25
Phillip Sr.	50
orge Sr.	50
nes	35
s. John	25
hard	27
liam	25
. F.	25
oseph Sr.	25
seph Jr.	50
rs. Jos. Sr.	25
eeaman	25
alter	25
14 12	
kland.	
AND PURCELL'S	
OVE.	
ohn	25
rs John	25
l (1)	25
a	10
j	5
ste	5
	5
les	25
es	25
James	10
line	5
ard	5
(2)	25
	10
	5
	5
	15
	10
	25
	15
	10
	10
COVE.	
	25
	5
	5
m	10
William	10
ret	5
	20
mes	10
	25
ne	10

Bennett, Mrs	25
Bennett, George	25
Bennett, Henry	25
Brown, John	50
Brown, Mrs John	30
Brown, John	50
Brown, Mrs John	25
Brown, Stanley	10
Brown, John	25
Brown, Mrs John	25
Brown, Mrs Maria	25
Brown, James	25
Brown, Thomas	50
Brown, Henry	25
Brown, Mrs Henry	30
Brown, Bertha C	10
Brown, Edward	50
Darrach, Fred	50
Darrach, Mrs F	25
Darrach, Ellen	25
Darrach, Adelaide	10
Darrach, Sarah J	10
Darrach, Arch	10
Darrach, Constance	5
Darrach, Fred E	5
Darrach, Arch	25
Darrach, Mrs A	25
Darrach, Rupert	25
Darrach, George	10
Darrach, Fred	10
Darrach, Jno	10
Darrach, Maria	10
Darrach, Ellen	10
Gorman, Mrs	25
Gorman, Georgina	10
Gorman, Ellen	10
Gorman, Bessie	5
Gorman, William	5
Gorman Ethel	5
Gorman, Kate	5
Harrigan, Jno	25
Harrigan, Mrs J	20
Harrigan, Jno	5
Maynard, Rev Geo F	1 00
Maynard, Mrs Geo F	1 00
Neagle, Richard	25
Sheppard, Walter	25
Sheppard, Mrs W	25
Taylor, William	25
Thomas, David	25
Thomas, Mrs	50
Thomas, Sarah	25
Thomas, Margaret	25
Thomas, William	25
Thomas, Mrs W	25
Thomas, Minnie	10
PORTUGUESE COVE.	
Munro, Frank	1 00

Munro, William	50
Munro, Hugh	50
Purcell, Frank	25
Purcell, Christopher	25
Purcell, Mrs C	10
Purcell, Emmeline	5
Purcell, Elizabeth	5
Purcell, Christopher	5
Purcell, Albert	5
Collection	40
W and O	
	21 05
	7 50
	28 55

## Glace Bay.

## SOUTH HEAD.

Collected by Misses Mary  
and Leah Spencer.

Wadden, Henry, jr.,	50
Peach, James jr.,	50
Miles, Obadiah,	50
Murrant, Joseph,	25
Wadden, Charles,	25
Wadden, John & Hezkh	25
Wadden, Thomas,	25
Clements, John,	25
Boutilier, Nathaniel,	25
Peach, Mr. and Mrs.	25
Murrant, Mr. and Mrs.	25
Murrant, Mrs. John D.	25
Spencer, Hezekiah,	25
Spencer, Amos,	25
Boutilier, William,	30
Wadden, Widow,	20
Wadden, Geo. & Minnie,	10
Clements, Mrs. Edward,	10
Murrant, Mrs. Edward,	10
Boutilier, Mrs. David,	5
Murrant, William,	20
Spencer, Henry,	20

Collected by Miss Ellen  
Spencer.

Spencer, Mary P.	50
Spencer, Henry,	50
Spencer, Laura,	1 00
Tutty, Joseph,	20
Dillon, Charles,	25
Dillon, Edward, jr.,	25
Martell, James,	25
Martell, Grogee,	20

Spencer, Theophilus,	25
Spencer, Mrs. Theo.	25
Spencer, Emma,	35
Rees, Ceuric E.	75
Rees, Mrs. Cenric E.	75
Rees, George L.	1 00
Rees, Maggie M.	1 00
Rees, Lilian B.M.	25
Rees, Lockward, M R	25
We-throoke, John,	25
A Seaman,	25
A Friend,	25
Archibald, Mrs. Chas.	1 00
Lockyer, Rev. W. J.	4 00
Morely, Henry,	25
Davis, Mrs.	50
"Lady of the Lake,"	50
Bown, Florence (Wm.)	25
Bown, Edith,	25

## PORT CALEDONIA.

Collected by Miss Ida Nutter.

Nutter, Mrs. Capt.	1 00
Nutter, Ida,	50
Nutter, Maggie F.	15
Sutherland, Mrs.	50
A Friend,	50
Stevens, George,	50
Boutilier, David,	50
Boutilier, Samuel,	20
Boutilier, Peter,	25
Boutilier, John,	10
Boutilier, John C.	25
Boutilier, Charles,	10
Boutilier, Jimmie,	10
Boutilier, Mrs. James,	25
Boutilier, James,	5
Howie, John G.	25
Howie, Fred.	35
Howie, Charles,	25
Howie, John J.	10
Howie, Peter,	25
Howie, James,	50
Hadt, Charles,	25
Maskil, William,	25
Murrant, Widow,	25
Howie, William,	20

LORWAY AND RESERVE  
COLLIERIES.

Collected by Miss Keegan.

Routledge, William, sr.,	50
Routledge, William, jr.,	50
Parkes, T. G.	50

Wilson, David,	50
Wilson, William,	50
Keegan, George,	50
Power, James,	50
Power, William,	50
Lewis, George,	50
Wilson, Benjamin,	50
Tutty, Daniel,	50
Tutty, Jonathan,	50
Tutty, Mrs. Eliza,	50
Boutilier, Nicholas,	75
Way, John,	25
Way, Henry,	25
Townsend, Charles,	25
Mitchell, Mrs.	25
Power, Mrs. Edward,	25
McDonald, John,	25
Tutty, Henry,	25
Keegan, Michael,	10
Matthews, Mrs. Geo.	10
Way, Cassie,	10
Way, Mary A.	10
Way, Leadly,	10
Tutty, Janet,	10
Tutty Laura,	10
Boutilier, Peter,	50
Boutilier, Miss Annie,	25
A lance, B.	10
Way, William,	50
Offertories,	4 00
W and O	5 00
Super	5 00
<hr/>	
	43 40

**Granville.**

*Collected by Miss Ada McCormick.*

Bent, Mrs Henry	50
Bent, Lee	25
Bogart, Mrs John	25
Bogart, Mrs Stanley	50
Calnek, Mr & Mrs B	1 00
Calnek, Mrs	1 00
Calnek, Agnes	50
Calnek, Matilda	25
Calnek, H G	25
Delamere, Miss	25
Frazer, Alex	25
Gilliatt, Mrs George	25
Gilliatt, Agnes	25
McCormick Mr & Mrs John	1 00
McCormick, Mary C	25
Mills, Mrs	1 00
Mills, Mr & Mrs W B	1 50

Mills, Mr & Mrs E L	2 00
S. N.	25
Oliver, Mrs George	25
Webb, Wm W	25

*Collected by Miss Ellie McCormick.*

Bent, Mrs George	40
Friend	15
Gilliatt, David	1 00
McCormick, George	1 00
McCormick, John	25
Richardson, Mr	25
Troop, John	1 00

*Special Endowment of Granville.*

Troop, Hen W B	4 00
Mills, Miss H M	1 00
Mills, LeBaron	1 00

*Collected by Mrs Hatheway.*

Armstrong, Mrs Elw'd	1 00
Bogart, Capt S J	2 00
Bogart, Mrs S J	2 00
Eaton, Mrs Rupert	25
Hatheway Mr & Mrs	2 00
Johnson, Capt	1 00
Murthough, Mr	25
Mills, Mrs Saml	25
Reynolds, Mrs	1 00
Reed, Fletcher	50
Reed, Annie	25
Willett, Mrs Lawrence	25
Greatorex, Rev F P	2 00

*Collected by Miss Minnie McCormick.*

Armstrong, Nellie	15
Buckler, Edmund	35
Hall, Mrs Saml	1 00
McCormick, William	4 00
McCormick, Mrs Wm	1 00
McCormick, Edgar	1 00
McCormick, Saml	2 00
McCormick, Mrs Saml	2 00
McCormick, Minnie	1 00
McCormick, Alex	1 00
McLean, Bert	10
Purdy, Mrs Edwin	1 00
Reed, Mrs James	60
Wade, Maggie	35
Young, Mrs Isaiah	10

Young, Darius	20
Young, Silas	10
Young, Seth	10

*Collected by Mr. Edward Mills.*

Bent, Mrs Wm H	25
Covert, George	25
Hoseason, Mrs	25
Osinger, Miss E	35
Osinger, Mrs James	25
Longmire, Hiram	25
Troop, Joseph	30
Willett, Mr and Mrs Lawrence	1 00
Willett, Mr and Mrs George	2 00
Willett, Mrs Gilbert	50
Wade, Mrs David	25
Wade, Miss Edith	25
Friend	25

*W. and O. Fund.*

Collection in Parish Church	1 44
Collection in Ferry Church	2 01
<hr/>	
	60 45

**Halifax.**

ST. GEORGE'S.

M.	2 50
Anonymous	4 00
Payne, Wm	50
Payne, Wm jr	50
Payne, Miss	50
Adams, J H	50
Stephens Cassie	1 00
Pickford, C	2 00
Pickford, Mrs C	1 00
Pickford, C S	1 00
Pickford, Sadie	50
Pickford, Ella	50
Pickford Mary	25
Curry, Mrs D F	1 00
Edwards J T	1 50
Merkel, Laura	10
Tully, H C	1 00
Woods, Mrs	1 00
Woods, Lizzie	1 00
Dobie, Mrs J	1 00
Curtis, Mrs H	1 00

West, Miss	
Marshall, M	
Cutlip, Miss	
Friend	
Penny, John	
Belworth, W	
Bennett, W	
Whitton, M	
White, T H	
Anon	
Powers, H	
Bennett Mr	
Spike, Thos	
Collings, W	
Trider, Kati	
Trider, H W	
Strong, C T	
Strong, Mrs	
Strong, Miss	
Strong, Miss	
Larder, Flor	
H H R	
Donovan, M	
Found, H	
James, Mrs	
James, Miss	
James, F G	
Rennels, Mr	
Rennels, Ali	
Judge, Peter	
Dore, Miss	
Marshall, Ed	
Marshall, M	
Wright, Lill	
Crocker, J C	
Donovan, Ch	
Revett, Miss	
Judge, Mrs I	
Judge, Rich	
Judge, Frank	
Cohon, Miss	
Vieth, Miss	
Morley, Mrs	
White, Mrs	
Larder, Capt	
Hunt, J J	
Hunt, Mrs	
Hunt, Nellie	
Bowser, Miss	
Tremaine, L	
Garrison, W	
Adams Mrs	
Stairs, Miss	
E N	
Allen, Mrs A	
Wright, Rose	
Connors, M	
A. N. D.	

20  
10  
10  
  
Mr. Edward  
  
H 25  
25  
25  
E 35  
ames 25  
am 25  
30  
  
Mrs  
1 00  
Mrs  
2 00  
ilbert 50  
id 25  
ith 25  
  
Fund.  
  
Parish 1 44  
Ferry 2 01  
60 45  
  
X.  
E's.  
2 50  
4 00  
50  
50  
50  
50  
1 00  
2 00  
1 00  
1 00  
50  
50  
1 00  
25  
1 00  
1 50  
10  
1 00  
1 00  
1 00  
1 00

West, Miss Claudine 6 00  
Marshall, Miss J 1 00  
Cutlip, Miss H L 25  
Friend 50  
Penny, John 2 00  
Belworth, Mrs 1 00  
Bennett, W T 5 00  
Whitton, Mrs 1 00  
White, T H 1 25  
Anon 1 00  
Powers, H 25  
Bennett Mr & Mrs J J 5 00  
Spike, Thos H 1 00  
Collings, W 50  
Trider, Katie 25  
Trider, H W 1 00  
Strong, C T 20  
Strong, Mrs 20  
Strong, Miss 10  
Strong, Miss M 5  
Larder, Florence 1 00  
H H R 1 00  
Donovan, M J 1 00  
Found, H 1 00  
James, Mrs 1 00  
James, Miss 2 00  
James, F G 1 00  
Rennels, Mr & Mrs C 1 00  
Rennels, Alice 50  
Judge, Peter 1 00  
Dore, Miss 1 00  
Marshall, Edwd 10 00  
Marshall, Mrs Elias 1 00  
Wright, Lillie 50  
Crocker, J C 1 00  
Donovan, Chas 1 00  
Revett, Miss 50  
Judge, Mrs P 50  
Judge, Richard 15  
Judge, Frank 10  
Cohon, Miss 1 00  
Vieth, Miss 25  
Morley, Mrs 50  
White, Mrs T H 1 50  
Larder, Capt A 2 00  
Hunt, J J 2 00  
Hunt, Mrs 2 00  
Hunt, Nellie 1 00  
Bowser, Miss A 1 00  
Tremaine, Lavinia 50  
Garrison, W A and Mrs 1 00  
Adams, Mrs H 1 00  
Stairs, Miss 50  
E N 50  
Allen, Mrs A V 1 00  
Wright, Rose 1 00  
Connors, M 1 00  
A. N. D. 1 00

Foster, W R and Mrs 2 00  
Foster, Daisie 50  
Foster, Willie 50  
Merkel, Grace 10  
Bennett, Walter 3 00  
Burrows, Mrs 1 00  
Forhan, T 5 00  
Forhan, Mrs 2 00  
Forhan, Laura 35  
Forhan, Bessie 25  
Mosher, F 2 00  
Mosher, Mrs F 25  
Mosher, Freddie 10  
Mosher, Clara 10  
Mosher, Florence 10  
Smithers, Miss 25  
Forhan, Florence 50  
Partridge, Mrs 50  
Partridge, Nellie 10  
Partridge, Ernest 10  
Partridge, Arthur 10  
Langille, Mrs W H 50  
Glawson, Mrs J 1 50  
Templeman, Mrs 50  
Friend 25  
Coolen, Lucy 50  
Coolen, Mary 25  
Purdy, Capt 1 00  
Marvin, Mrs W H 1 00  
Larder, Mrs A 1 00  
Ruggles, M H 1 00  
Sturmy, A W 1 00  
Wright, E W 4 00  
Wright, Mrs E W 2 00  
Wilson, Miss 25  
Anon 1 00  
Anon 1 00  
McGray Miss 50  
Woodill, W T 5 00  
O'Brien, Miss 60  
Brodie, Mrs A W 1 00  
Langille, A D 40  
Anon 25  
Huestis, Mrs 1 00  
Roan, M 15  
Partridge, Mary 10  
Whiston, D and Mrs 3 00  
Burrows, G 1 00  
Partridge, Rev Dr 3 50  
  
150 00  
  
ST. MATHIA'S MISSION.  
  
Mason, Mrs W M 1 00  
Beatty, Benjamin 50  
Dauphinee, Capt 50

Lovitt, Bella 25  
Boutilier George 50  
  
2 75  
  
ST. MARK'S AND ST JOHN'S.  
  
Taylor, Wm 2 00  
Wilson, R J 1 00  
Evens, E 50  
Friend 1 50  
Priest, Mr 1 00  
Pethybridge, Mrs 1 00  
Buchanan, Wm 2 00  
Overy, J and family 2 00  
Kniveton, John 1 00  
Powell, Charles 1 00  
Richardson, Mrs 1 00  
Rutherford, D 1 00  
Downs, Mrs 1 00  
Clayton, Mrs 4 00  
Clayton, Miss Mary 1 00  
Whiston, Wm 1 50  
Story, Mrs 1 00  
Stevens, Isaac & fam'y 2 00  
Mumford's, Miss M S  
S Class 89  
Vizard's Miss S S Class 2 15  
Etter, Peter 1 00  
D. Z. 2 00  
Friend 5 00  
Whiston, Mrs F 1 00  
Merkel, Wm 1 00  
Mumford, Miss 50  
Vizard, A 2 00  
Stevenson, W 1 00  
Woodill, Mrs Wm 1 00  
Peverill Geo and wife 75  
Peverill, Miss F 25  
Connor, Geo and wife 3 00  
Winterbourne, Rev H J 8 00  
Friend 1 00  
Richardson, Miss Laura 50  
Magnus, Alex 2 00  
Magnus, Mrs 1 00  
Friend 5 00  
Hefler, James 50  
Appleton, Mrs 1 00  
Elford, Thomas 1 00  
Sears, Isaac 50  
Brodie, John 1 00  
Brodie, Mrs 50  
Tily, F Hanson 2 00  
Wilson, J E 2 00  
Smith, Godfrey J 2 00  
Hedley, Wm 5 00  
St John's Chapel Off't'y 4 00

*Collected by Miss Draper.*

Draper, Mr	1 00
Hill, Mr	1 00
Goudge, Mr	1 00
Fellows	1 00
Brownlee, Mr	1 00
Draper, Laura, Mite	1 40
Box of	69
Mont, Lizzie	

*Collected by Mrs. F. C. Stevens.*

Wilson, Rev. W C	2 00
Henderson, Mrs	2 00
Gabriel, James	2 00
Potts, Mr	2 00
Pickford, Mrs R	2 00
Bennett, Dr	2 00
Bennett, John	10
Bennett, George	10
Bennett, Gordon	10
Stevens, Mrs F C	2 00
Stevens, Hattie	10
Stevens, Harry	10
Stevens, Mary C	10
Stevens, Charles E	10
Jones, Mrs R W	1 00
Hooper, Mrs	1 00
Wasser, Osbourne	50
Wasser, Willie J	10
Wasser, Osbourne C	10
Wasser, George E	10
Wasser, Reuben F	10
Boston, Mrs G	50
Boston, Fred	10
Boston, Blanche	10
Deal, Mrs Wm	50
Deal, Lily	25
Deal, Jessie	15
Deal, Martha	10
Mont, Mrs	25
Mont, Lizzie	25
Quinn, Mrs	25
Tobin, Mrs	25
McGrath, Emma and	
Laura	25
St Mark's Offertory	15 05

*W. and O. Fund.*

St Mark's Offertory	15 00
Pickford, Robert	5 00
Harrington, E R	2 00
St John's Snd'y School	1 00
Overy, J aud family	2 00
Friend	1 00

Albro, Mrs 2'00  
Clarke, H Y 5 00

161 23

BISHOP'S CHAPEL.

Adams, Annie	1 50
Allison, Mrs. F.	10 00
Almon, Senator	5 00
Almon, Mary U.	3 00
Almon, Beatrice,	3 00
Anderson, G. R. and	
Mrs.	6 00
Anderson, Miss A. K.	2 00
Anderson, Miss Ida	2 00
The Bishop	80 00
Binney, Mrs.	25 00
Binney, Miss H. F.	12 00
Binney, Rev. W. H.	5 00
Binney, J. E. H.	3 00
In Memoriam	25 00
Boyle, Mrs. G.	2 00
Boyle, Herbert	1 00
In Memoriam	1 00
Brown, Wm M.	9 00
Burmester, Mrs. and	
Miss	4 50
Chadwick, Horatio and	
Minnie	3 50
Church Member	3 00
Evans, Howard C.	5 00
Harris, Mrs. J. W.	3 00
Hilchie, C.	1 25
Jost, Miss	1 00
Keating, W. H.	5 00
Kelly, Clifford	50
McPhee, Miss	1 00
Mason, Charles	50
Meynell, Walter F.	2 00
Neal, Miss	1 00
Ryan, Danl.	1 00
Shreve, Mrs.	6 00
Shreve, Miss	3 00
Shreve Selwyn H.	12 00
Stairs, Mrs. John	15 00
Thomson, Mrs Jas	10 00
Wetmore, J. G.	1 00
Whiston, Miss	1 00

*Sunday School.*

Albro, Hattie	93
Barrett, Alma	50
N C. H.	25
Kelly, Thos.	50
Ling, Fannie	25
Locke, Alice	25

Myers, Flora	25
Padfield, Geo.	25
Shields, Annie	50
Shields, Maggie	50
Veith, Florence	25
Smaller sums	63

*W. and O. Fund.*

The Bishop	20 00
Allison, Mrs. F.	5 00
Collections	47 88
	353 69

ST. LUKE'S.

Adams, Mrs	1 00
Adams, Miss Emma	2 00
Atwood, Alice	50
Akers, Col.	10 00
A. E. M.	2 00
Gilpin, Archdeacon	40 00
Archbold, E P	15 00
Arshbold, Mrs E P	15 00
Anderson, Jno Mr and	
Mrs	1 50
Anderson, W G	50
Anonymous,	3 00
Almon, M B	5 00
Bozgs, Mrs Charlotte,	5 00
B B.	4 00
Bowman, Mr and Mrs	
M	5 00
Bowman, Annie	2 00
Bowman, Frederika	1 00
B. A.	25
Brown, Sarah	1 00
Brown, Rev J D H and	
Mrs (by weekly	
offertory)	27 04
Brown, W L w'l'y off'y	13 00
Brown, W P	1 00
Brown, Jessie R	1 00
Brown, Mary	2 00
Bullock, C B and Mrs.	9 00
Bullock, Gwladys	2 00
Bullock, Lawrence	2 00
Bullock, Aubrey	2 00
Bullock, Mrs	7 50
Bullock, Miss Miriam	6 00
Bullock, Miss Victoria	3 50
Bullock, F W,	5 00
Cabot, Mr and Mrs R	8 00
Cabot, S J	5 00
Cowie, Dr A J and	
family	10 00
"Communicants Two"	5 00

Day, Cathie  
Duckett, M  
Etter, Mis  
Evans, Mrs  
Forbes, Th  
Forbes, Ma  
Forbes, Sop  
Fracklyn,  
Ferrugia, M  
Guy, Georg  
Gregor. Mr  
Gossip, Jas  
Gossip, W  
Hooper, Ge  
F. E.  
Howell, Mr  
King, Miss  
Keating, W  
Keating, El  
Keating, A  
Keating, M  
Lawson, Mr  
Lawson, Fr  
Letson, Mis  
Metzler, Mr  
Metzler, Br  
Metzler, Ru  
Murray, Re  
Murray, M  
Murray, Fr  
Murray, Et  
Murray, Lo  
Murray, Ad  
McAlpine, M  
McAlpine, M  
McKinnon,  
McNab, Mrs  
McEwen, J  
No name  
N. W. A  
Pew 104  
Pew 15, in w  
Parker, Mrs  
Pryor, Hear  
Parroway, A  
Pallister, W  
Perot, Miss  
Reeves, Mrs  
Rigby, Judg  
Romans, the  
Robinson, M  
Mrs T  
Robinson W  
Robinson, G  
Robinson, K  
Robinson, A  
Robinson, T  
Shepherd, M

25  
25  
50  
50  
25  
63

Fund.

20 00  
5 00  
47 88

---

353 69

S.

1 00  
2 00  
50  
10 00  
2 00  
40 00  
15 00  
15 00

P and

1 50  
50  
3 00  
5 00  
5 00  
4 00

Mrs

5 00  
2 00  
1 00  
25  
1 00

I and  
ekly

27 04  
13 00  
1 00  
1 00  
2 00  
9 00  
2 00  
2 00  
2 00  
7 50  
6 00  
3 50  
5 00  
8 00  
5 00

nd

10 00  
5 00

Day, Catherine	50
Duckett, Mrs	8 00
Etter, Miss E A	4 00
Evans, Mrs	50
Forbes, Thos	1 00
Forbes, Mary F	1 00
Forbes, Sophia A	1 00
Franklyn, Mrs	5 00
Ferrugia, Mrs	75
Guy, George	2 00
Gregor, Mrs E M,	6 00
Gossip, Jas and family	5 00
Gossip, W H	1 00
Hooper, Geo	1 00
F. E.	3 00
Howell, Mrs J W	1 00
King, Miss H	1 00
Keating, W H	4 00
Keating, Eliza W	2 00
Keating, Annie C	1 00
Keating, Millie	1 00
Lawson, Mrs W.	18 00
Lawson, Frances	3 00
Letson, Miss	2 00
Metzler, Mrs	1 00
Metzler, Brenton	50
Metzler, Rupert	1 00
Murray, Rev F R	15 00
Murray, Mrs	6 00
Murray, Fredk	1 25
Murray, Ethel	1 25
Murray, Louisa	1 25
Murray, Ada	1 25
McAlpine, Mrs	2 00
McAlpine, Maggie	75
McKinnon, Sarah	1 00
McNab, Mrs and Miss	4 00
McEwen, James	5 00
No name	4 00
N. W. A	4 00
Pew 104	8 00
Pew 15, in wk'y oft's	26 00
Parker, Mrs H L	1 00
Pryor, Henry	30 00
Parroway, Annie	1 00
Pallister, W H	60 00
Perot, Miss	5 00
Reeves, Mrs	50
Rigby, Judge	15 00
Romans, the Misses	5 00
Robinson, Mr and Mrs T	1 00
Robinson Willie,	50
Robinson, George	25
Robinson, Katie	25
Robinson, Arthur	25
Robinson, Thos	10
Shepherd, Miss JS	1 00
Skimmings, Mr and Mrs	10 00
Shepherd Miss E	1 00
Sawyers, Mrs,	10 00
Shute, F W	1 00
Story, Miss R	1 00
Srory, Miss A	1 00
Salter, Mrs B W	3 00
Salter, Evelyn	50
Salter, Millie	50
Stimpson, W H	1 00
Stimpson, Mrs	1 00
Stimpson, Miss	50
Stimpson, Miss B	5 00
Stimpson, Frank	50
Stimpson, Harry	50
Stevens, Jno A and Mrs	6 00
Silver, Mr and Mrs W N	12 00
Tucker, E D	10 00
Twining, William	3 00
Twining, Miss	3 00
Trider, Jno G	2 58
Trider, Mrs	2 50
Trider, Miss	2 00
Taylor, Mrs George	1 00
Vail, Hon W B	7 00
Vennor, Saml	1 00
Wallace, J R	2 50
Wallace, Mrs J R	1 00
Wallace, Louisa	50
Wallace, Henry	50
Wallace, Reginald	25
Wallace, Mary C	52
Wallace, W J	2 00
Walker, Mrs M B	5 00
Wallace, Mrs C W	2 50
Wainwright, Mrs J T	5 00
Wainwright, Charles	1 00
Wainwright, Fred G	5 00
Wainwright, L G	10 00
Weatherbe, Judge and family	10 00
Wiswell, W H	4 00
Wiswell, Mrs W H	2 50
Wiswell, W B	1 00
Wiswell, Blanche	50
Wiswell, Arthur B	4 00
Willis, John	7 50
Willis, Miss	2 50
Wylde, Jno T & fam'y	6 00
Wylde, Mrs	50
Wylde, Miss C	50
Wylde, Chas J	5 00
Wier, Miss Maude	4 00
Wier, Miss A L	1 50
Wier, Miss Emily F	1 00

Wier, Miss E A	2 00
Silver, W C	70 00
Silver, A P	11 00
Silver, H St C	6 00
Silver, Alfred E	1 00
Silver, Louis M	1 00
Silver, Jno Payzant	1 00
Odell, Hon W H & Mrs	50 00
St Luke's Sunday School	
Offertories	25 62

*Collected by S S Scholars  
by Maynard Bowman.*

Friend	10
M E Fullock	25
S M Donald	25
J. C. D.	25
Friend	5
M J Bowman	10
Miss Odell	25
A H & G Davis	25

*By Blanche Wiswell.*

Story, Annie	40
Edwards, Mrs	50
Bullock, Annie	5
Peters, Miss S	50
Friend	50
Friend	5

*By Ethel Payne.*

Payne, Mabel	25
Payne, Ethel	25
Friend	50
Friend	25
Friend	25
Friend	10
Friend	10
Witter, H	10
Bremner, M	10
Heenan, Maud	25
Payne, A M	2 00
E. P. C.	10

*W. and O. Fund.*

A. D. M. B.	4 00
Clarkson, C P L	1 00
Clarkson, Mrs C P C	1 00
Clarkson, Miss	1 00
Freeman, Mrs	1 50
Head, Miss	1 50
Wiswell, Arthur B	1 00
Wylde, Chas J	5 00
Wainwright, Mrs J T	5 00

## Hubbard's Cove.

Brigley, Hezekiah and Mrs	50	Jodery, Mrs	50	Trueman, Albert and Emmerson	25
Colp, Simon and Mrs	75	Jackson, Ellen	25	Trueman, Simon and Mrs	50
Colp, Oliver	25	Johnson, Caleb and Mrs	50	Mrs	50
Conred, Edward & Mrs	50	Johnson, Eward and Jervis	20	Wynaught, George and Mrs	50
Conred, Annie	25	Kennedy, Edward and Mrs	50	Wynaught, Simon and Mrs	50
Conred, James and Mrs	50	Kennedy, Wm and Mrs	50	Wynaught, Bertha and Susan	15
Conred, Jacob and Mrs	50	Kennedy, Thos sr, and Mrs	50	Wynaught, Eva and Stanley	15
Conred, Clarence and Bessie	20	Kennedy, Thos jr, and Mrs	50	Wynaught, James and Mrs	50
Conred, Joseph & Mrs	50	Keins, Wm J jr, and Mrs	50	Wynaught, John D and Mrs	50
Conred, Lambert	25	Keins William	15	Warl, Mrs	50
Conred, Henry	25	Keins, Franklin	15	Warl, Annie	10
Conred, Gladstone	10	Keins, Stella and Ethel	20	Keins, Alonso	50
Conred, Hibbert	10	Keins, George and Mrs	50	Dorey, Wm sr.	25
Conred, Wm & Mrs	50	Keins, Gilbert and Nora	25		
Conred, Olive	10	Keins, Louisa	25		
Cleveland, David	50	McLean, Neil and Mrs	75		
Dorey, Isaac & Mrs	50	McLean, Hector, jr	50		
Dorey, Wm C & Mrs	50	McLean, Charles C	25		
Dorey, Eveline	25	McLean, Susie	25		
Dorey, Ellen	25	McLean, Neil C	25		
Dorey, Nehemiah and Mrs	50	McLean, James and Mrs	50		
Dorey, Reuben and Mrs	50	McLean, Mrs C	25		
Dorey, Muriel and Alice	15	McLean, Eugene	13		
Dorey, Mrs Julia	25	McLean, Almona	12		
Dauphnee, Eph and Mrs	50	Stamer, Rev Henry and family	4 00		
Dauphnee, Darius	20	Shatford, Mrs E J	1 25		
Dauphnee, David	25	Shatford, A W	50		
Dauphnee, Urius	25	Shatford, Henry and Mrs	50		
Dauphnee, Matilda	15	Shatford, Walter T	25		
Dauphnee, Widow G	25	Schwartz, Widow F	25		
Dauphnee, Emma	20	Schwartz, Amos and Mrs	50		
Dauphnee, Levi	20	Schwartz, Alerton	15		
Dauphnee, James	15	Schwartz, Frances and Mrs	50		
Dauphnee, Japheth and Mrs	50	Schwartz, Della	20		
Dauphnee, David and family	1 00	Schwartz, Horatio and Mrs	50		
Dauphnee, Peter J and Mrs	50	Schwartz, John and Mrs	50		
Dauphnee, Peter and Mrs	50	Schnare, George and Mrs	50		
Dauphnee, John J and Mrs	50	Schnare, Leonard and Mrs	50		
Dauphnee, Nehemiah	25	Schnare, Isaac and Mrs	50		
Fox, Mrs R	25	Schnare, Willis	25		
Fox, Jannet	25	Schnare, Johannah and Ainsley	10		
Harnish, Henry and Mrs	75	Schnare, Wm and Mrs	50		
Harnish, Eph and Mrs	50	Trueman, Mrs T	25		
Harnish, Florence	10	Trueman, Wm and Mrs	50		
Harnish, Capt and Mrs	50	Trueman, John & Mrs	50		
Harnish, Effie	10				
Harnish, Mrs Jacob	25				

## NORTH SHORE.

Andrews, A H	40
Boutelier, Peter and Mrs	50
Boutelier, Frank	25
Boutelier, John B and Mrs	50
Boutelier, Henry and Mrs	50
Boutelier, Cassie	25
Boutelier, Clara	15
Boutelier, Widow B	25
Boutelier, Alice	25
Boutelier, Mrs Ed	25
Boutelier, John and Mrs	50
Boutelier, James H and Mrs	50
Brunswick, Mrs W	25
Christie, Albertus	1 00
Cornelius Danl and Mrs	50
Colp, Edwin and Mrs	50
Colp, Benjamin and Mrs	50
Dauphnee, Stephen	25
Dauphnee, Mrs G	50
Dauphnee, John and Mrs	50
Fader, Widow J	25
Fader, John	50
Fader, Joseph and Mrs	50
Floyd, David and Mrs	50
Floyd, Annie	20
Fredericks, Frances and Mrs	50
Fredericks, Mary	25
Fredericks, Amos	25

Garrison, Ja	
Mrs	
Garrison, H	
Garrison, A	
Widden	
Garrison, W	
Garrison, R	
Elias	
Garrison, A	
Edgel	
Garrison, H	
and Bert	
Harnish, R	
Hlys, Mrs	
Kennedy, J	
Mrs	
Kennedy, Ja	
Mason, Joh	
Mason, Joh	
Mason, Ame	
Mason, Fran	
Mason, Jan	
Lavinia	
Mason, Fran	
and Mor	
Mason, Mar	
Elizabeth	
Mason, Min	
Sabina	
Mason, Char	
Pope, Mrs	
Pope, Fred	
Rankin, Wm	
Rankin, An	
Rankin, Gla	
Rhodenizer,	
Mrs	
Todd, Lindsa	
Jinkins, Wm	
fox	
Barkhouse,	
Mrs	
Boutelier, A	
Boutelier, W	
Boutelier, F	
Ellen	
Coolen, Geor	
Mrs	
Coolen, Sale	
Coolen, Eun	
Coolen, Avor	
Coolen, Gran	
Coolen, John	
Mrs	
Coolen, Josep	
Mrs	

Garrison, James and Mrs	50	Coolen, John J sr, and Mrs	50	Murphy, John and Mrs	50
Garrison, Henry	20	Coolen, Louisa	25	Shatford, Widow D	35
Garrison, Arthur and Widden	30	Coolen, Malinda	25	Shatford, Shalto	50
Garrison, Wm and Mrs	50	Coolen, Mrs Joshua	25	Shatford, Hibbert	50
Garrison, Robert and Elias	20	Coolen, George, jr, and Mrs	50	Shatford, Leander	25
Garrison Ainsley and Edgel	20	Coolen, Sydney	10	Verge, George and Mrs	75
Garrison, Howard, Etta and Bertha	15	Coolen, David and Mrs	50	Verge, Ainsley and Seymour	25
Harnish, Rebecca	25	Coolen, Amanda and Mark	25	Verge, Arthur and Geo	25
HLys, Mrs	25	Coolen, Joseph sr, and Mrs	75	Verge, Freeman	10
Kennedy, James and Mrs	40	Chandler, James and Mrs	50	Verge, Wm and Mrs	50
Kennedy, Jas and Wm	20	Chandler, Rebecca	10	Verge, Matilda	20
Mason, John and Mrs	75	Dorey, Jacob and Mrs	50	Verge, Edmond A	20
Mason, John, jr	25	Dorey, John sr	25	Verge, Harriet E	10
Mason, Amelia	25	Dorey, John jr and Mrs	50	Verge, James Martell	10
Mason, Frances and Mrs	50	Graves, Henry and Mrs	50	Verge, Menda Monnetta	10
Mason, Jannet and Lavinia	30	Miller, Martin	35	Young, Geo and family	1 00
Mason, Frances, Maynard and Morton	39	Shatford, George and Mrs	50	Young, Mrs James	50
Mason, Mary, Ella and Elizabeth	19	Sims, Thomas	35	Domminy, Joseph and Mrs	50
Mason, Minnie and Sabina	12	Sims, James and Mrs	50	Domminy, Eunice and Henry	30
Mason, Charles and Mrs	50	Sims, Wellesley and Everet	20	Dorey, Hector and Mrs	50
Pope, Mrs	25	Sims, Timothy	25	Algoma Mission	2 84
Pope, Fred	20	Sims, Amos	25	Widows' and Orphans'	3 00
Rankin, Wm and Mrs	75	Westhaver, Simon	25	Superannuation	3 00
Rankin, Annie A	25	Longell, Ed jr and Mrs	50	Dauphnee, John F and Mrs	50
Rankin, Gladus J	25	Longell, Rosotta	25	Dauphnee, Alvin	20
Rhodenizer, Andrew and Mrs	1 00	MILL COVE.			
Todd, Lindsay and Mrs	2 00	Adams, Henry and Mrs	1 00	Dauphnee, Lindsay	10
Jenkins, Wm and Mrs	50	Boutelier, David and Mrs	50	Dauphnee, Hibbert	10
FOX POINT.				Dauphnee, Levonse	10
Barkhouse, John and Mrs	50	Boutelier, Joseph and Mrs	50	Dauphnee, Helen	10
Boutelier, Arch and Mrs	50	Boutelier, Levi and Mrs	50	Mason, Thos and Mrs	50
Boutelier, Wm and Mrs	50	Boutelier, Ellen and Eunice	30	104 34	
Boutelier, Freelove and Ellen	10	Harnish, James	25	Jeddore.	
Coolen, George sr, and Mrs	50	Harnish, Wm and Mrs	50	Buser, Fred and wife	50
Coolen, Salem	25	Harnish, Albert	25	Collection, St James	1 55
Coolen, Eunice	25	Jennings, Philip and Mrs	50	Collection, St John	51
Coolen, Avon	15	Jennings, Wm and Mrs	50	Day, Solomon	25
Coolen, Granville	10	Jollymore, James B and Mrs	50	Falkner, John	25
Coolen, John sr, and Mrs	50	Jollymore, Isaac and Mrs	50	Falkner, Mrs J	25
Coolen, Joseph jr, and Mrs	50	Jollymore, Wm C and Mrs	50	Lowry, Rev James	3 00
		Miller, Robert and Mrs	50	Mitchell, Andrew	1 00
		McGuinness, Mrs H	25	Mitchell, John G	75
				Mitchell, Miss M F	10
				Mitchell, W D	15
				Mitchell, Clvella	20
				Mitchell, Melissa	10
				Mitchell, Mrs A P	40
				Mitchell, Geo W	25
				Mitchell, David and wife	50
				Newcomb, Wm	25
				Newcomb, Miss A	25

Myers, Jacob and wife 50  
 Myers, Colin sr, and wife 50  
 Myers, Albert E 25  
 Myers, Verena E 10  
 Smith, John 2 00  
 Smith, George 1 00  
 Smith, G L 25  
 Smith, R T 30  
 Smith, D A 25  
 Stevens, R J 50  
 Stevens, Miss R J 50  
 In hand from '32 W and O Fund 80

Liverpool.

Agnew, Mrs 2 00  
 Bartling, Mrs Wm 1 00  
 Boland, Miss 1 00  
 Broom, Mrs 25  
 Broom, Anne 25  
 Campbell, Mrs A J 1 00  
 Bowman, Mrs 1 00  
 Crouse, Mrs C 50  
 Chesley, Mrs M 1 00  
 Collins, F W and family 10 00  
 Corkum, Elizabeth C 1 00  
 Cowie, Andrew and family 8 00  
 Cowie, Wm and Mrs 2 00  
 Cowie, Alex and fam'y 2 00  
 Cowie, Edward 1 00  
 Hagan, William 50  
 Croft, Esmond 10  
 Croft, Dora 10  
 Chandler, Simon 1 00  
 Feener, Mrs James 50  
 Forsythe, Rev Jos and Mrs 9 00  
 Farish, Dr and Mrs 20 00  
 Forbes, Dr and Mrs 10 00  
 Forbes, Mrs 1 50  
 Freeman, Mrs J H 1 00  
 Freeman, Miss 1 00  
 Freeman, Miss Emily 1 00  
 Freeman, Snow P 35  
 Ford, Mollie 82  
 Freeman, Mrs N 1 00  
 Foster, Mary Ann 30  
 Hallett, H B and Mrs 5 00  
 Hallett, Miss 1 00  
 Harris, Miss 1 00

Head, Mrs P 25  
 Hendershott, Mrs E W 2 00  
 Henderson, Mr and Mrs 2 00  
 Henderson, Arthur W 50  
 Henderson, Alfred S 50  
 Hemmeon, Capt and family 2 00  
 Harnish, Capt and family 1 00  
 Holmes, Mr and Mrs 1 00  
 Highland, Henry and Mrs 50  
 Highland, Martha 22  
 Johnston, Mrs Peter 1 25  
 Johnston, Louisa 1 25  
 Johnston, Clara 25  
 Johnston, Geo and Mrs 1 00  
 Johnston, Herbert 25  
 Johnston, Harry and Peter 25  
 Knaut, Mrs P A 5 00  
 Lesley, Jas and Mrs 1 00  
 Lesley, Ada 25  
 Lesley, Beethan 12  
 Long, Mrs Wm 50  
 Long, Willie 25  
~~Long, Mrs~~ 50  
 Lennox, Mrs 50  
 Johnson, John H 50  
 More, Mrs Daniel 1 75  
 Moren, Mrs A W 2 00  
 Morris, Rev W H 3 00  
 Morse, Miss 5 00  
 Morse, Mrs Wm H 3 00  
 Morse, Mrs Chas 1 00  
 McDonald, Mrs J S 1 00  
 McLearn, Mrs J D 1 00  
 Gerhard, Joseph 1 00  
 Nichols, Rev E E B 10 00  
 Nichols, Mrs 5 00  
 Nichols, Edith 2 50  
 Nichols, Everard 2 50  
 Nichols, Miss 10 00  
 In Memoriam 10 00  
 Nickerson, Mrs 75  
 Home Missions 1 00  
 Patch, F O L and Mrs 4 00  
 Patch, Mary 2 00  
 Phillips, Frank and Mrs 50  
 Pyke, John George 5 00  
 Rees, Thos and Mrs 5 00  
 Rees, Mrs John 1 25  
 Rees, Willie 25  
 Rees, Lucien 25  
 Ritchie, James & Mrs 1 00  
 Roast, Emma 1 00  
 Snadden, George 2 00  
 Snow, Mrs Jabish 2 00

*Selden Frank*

Sponagle, Jas and Mrs 3 00  
 Sponagle, Mrs Lewis 1 00  
 Sterns, Miss 25  
 Donation 5 05  
 Sterns, Robie S 8 80  
 Sterns, Mrs 3 00  
 Sterns, Willie H 50  
 Sterns, Minnie H 35  
 Sterns, Lizzie R 35  
 Stachan, Mr and Mrs 50  
 Smith, Kate 2 00  
 Smith, Wm and Mrs 1 00  
 Smith, Mrs Mary R 25  
 Tupper, Mrs S C 1 00  
 Wharton, Mrs 1 00  
 Watson, Mrs 1 00  
 Wetmore, Mrs 1 00  
 Wetmore, Herbert 2 00  
 Wile, James 1 00  
 Warman, Mrs 25  
 Winters, Mrs George 50  
 Wynaacht, Josiah & Mrs 35  
 Zwicker, Capt and family 2 00

W. and O. Fund.

~~Yeamans, Mrs~~ 1 00  
 Yeamans, Mr 1 00

WESTERN HEAD.

Anderson, Andrew 25  
 Anderson, Mrs 25  
 Anderson, Mary 10  
 Anderson, Henry 10  
 Anderson, Jas A 10  
 Colp, Peter 1 50  
 Colp, Mrs 50  
 Croft, Henry 1 00  
 Croft, Freeman 50  
 Croft, Wm J 50  
 Dhare, John 25  
 Frelick, Wm & family 1 50  
 Frelick, John 50  
 Gerhard, Jas & family 1 00  
 Gerhard, Albert 1 00  
 Hartman, Ephm and family 1 50  
 Hartman, Henry and family 1 50  
 Moser, Geo and Mrs 1 00  
 Naugler, Jas and Mrs 1 00  
 Naugler, Sarah 50  
 Naugler, Arch & Mrs 1 00  
 Wolf, Geo and Mrs 50  
 Wolf, Wm 50  
 Wood, Willie 10

Collected by  
 Farquhar, M  
 Farquhar, W  
 family  
 Farquhar, A  
 Farquhar, J  
 Farquhar, J  
 Hagan, John  
 Hagan, Alice  
 Hagan, J Ch  
 Hagan, George  
 Harrington,  
 family  
 Mehlman, M  
 Mehlman, Ev  
 McGowan, J  
 Smith, Georg  
 Smith, John  
 Smith, Robt  
 West, Mrs A  
 West, Robert  
 Widows & O

Liverpo

Anonymous  
 Baxter, Mr a  
 Baxter, Wm  
 Baxter, Hen  
 Baxter Minn  
 Baxter, Wils  
 Best Robert  
 Carver, Mr.  
 Reuben  
 Carver, Emar  
 Carver, Chris  
 Cole, Mr. Ro  
 Cole, Mrs. Ro  
 Cowie, W. J  
 Cowie, Jennie  
 DeBlois, Rev  
 family  
 Dunn, Christ  
 Dunn, Lizzie  
 Ford, Charles  
 Ford, Mrs. J  
 Harnish, Mr.  
 Alexande  
 Harnish, Geo  
 Harnish, Cha  
 Harris, Louis  
 Herman, Mr.  
 Ephraim  
 Herman, Hat



HUNT'S POINT.

Collected by Mr. Harrington

Farquhar, Mrs Andrew	50
Farquhar, Wm A and family	1 00
Farquhar, Andrew	50
Farquhar, John E	50
Farquhar, Jane	10
Hagan, John & Mrs	1 25
Hagan, Alice	85
Hagan, J Clayton	25
Hagan, George & fm'y	1 50
Harrington, Spencer and family	1 15
Mehlman, Mrs Simeon	25
Mehlman, Eva	15
McGowan, Jas Ed	40
Smith, George and Mrs	1 00
Smith, John E	30
Smith, Robt and Mrs	70
West, Mrs A	40
West, Robert L	10
Widows & Orphans	32 75
	<hr/>
	325 26

Liverpool Road.

Anonymous	25
Baxter, Mr and Mrs C	1 00
Baxter, Wm	25
Baxter, Henry	25
Baxter, Minnie	25
Baxter, Wilson	25
Best Robert	25
Carver, Mr. and Mrs. Reuben	65
Carver, Emanuel	25
Carver, Christopher	10
Cole, Mr. Robert	50
Cole, Mrs. Robert	25
Cowie, W. J.	50
Cowie, Jennie	50
DeBlois, Rev. H. and family	5 00
Dunn, Christie	25
Dunn, Lizzie	10
Ford, Charles	50
Ford, Mrs. John	25
Harnish, Mr. and Mrs. Alexander	1 50
Harnish, George	25
Harnish, Charles	25
Harris, Louisa	35
Herman, Mr. and Mrs. Ephraim	50
Herman, Hattie	25

Herman, Sophie	25
Herman, Mary	25
Hiltz, Mrs. Edwd.	25
Hiltz, Rachel	25
Hiltz, George	10
Keith, Mr. & Mrs. R.A.	25
Keith, Albert G.	20
Keith, Belle	20
Keith, Annie	10
Kinghorn, Isaiah W.	25
McBride, Mr. and Mrs. Edward	50
McBride, Wm. Jr.	25
Munro, John M.	25
Munro, Frank	10
Orde, Mr. and Mrs. G.	1 00
Orde, Mr. and Mrs. W.	1 00
Orde, Arthur	25
Orde, Eustace	25
Orde, Alfretta	10
Orde, Frank	5
Orde, Mr. and Mrs. Avarad	50
Orde, Jane	25
Orde, Isaiah	25
Orde, Ansel	10
Orde, Edgar	10
Orde, Alice	5
Orde, Mr. and Mrs. Joseph	1 00
Router, William	1 00
Selden, Richard	1 00
Selden, Dorcas	1 00
Selden, Effie E.	10
Selden, George F.	25
Sypher, Michael	25
Staying, Mr. and Mrs. James	50
Silver, Mr. and Mrs. Edward	1 00
Smith, Patience	25
Smith, Laura	10
Troop, Arthur	50
Uhlman, Eunice B.	1 00
Uhlman, George	50
Uhlman, Mrs George	25
Uhlman, Eddie	10
Veinot, Mr. and Mrs. William	1 00
Veinot, Burton E.	25
Westhaver, Delia	15
Waterman, Mrs. Zenas	25
Matland Collections, W. and O. Fund	1 65
Collection for Algoma	1 29
Superannuation Fund	68
	<hr/>
	35 62

Lockeport.

Brown, Edward	2 00
Day, Mrs. Wm.	50
Day, Louisa	50
Hamilton, Miss F.	1 00
Hamilton, James	50
Locke, Mrs Jacob	2 00
Locke, Miss Sophia	1 00
Locke, Miss Jennie	50
Locke, Miss Hattie	50
Locke, Miss A M.	25
Locke, Mrs. Stanley	2 00
Locke, Edwin	1 00
McKenzie, Miss Fran.	10
McKenzie, S. E.	25
Redding, Geo.	3 00
Redding, Mrs Geo.	2 00
Redding, Carroll G.	50
Roy, C	50
Richardson, Jas. E.	2 00
Richardson, Mrs. J. E.	1 00
Richardson, Clifford and Charles	1 00
Richardson, Andrew	1 00
Richardson, Miss Min.	1 00
Snow, Mrs. N. H.	1 00
Symmons, Mrs.	45

JORDAN FALLS.

Collupy, Miss Cora	50
Crowell, G. A.	50
Freeman, R. U. and family	5 00
Holden, Chas and Mrs	2 00
Holden, Manus	50
Smith, Benj.	25
Turner, Mrs Jas	75
Turner, Robert	25
Widows & Orphans	6 83

41 13

Londonderry.

Boutillier, Robert	50
Boutillier, Rupert	1 00
Brock, Rev Isaac	5 00
Browne, H	1 00
Canfield, H	1 00
Cox, G	50
Cox, H	50
Cox, J	50
Delaney, T	1 00
Dunphy, T	1 00
Farrell, H	2 00
Hutchinson, W	1 00



50	Tutty, Wallace	25	Gibbs, Mrs. John	25
5 20	Tutty, Lincoln	25	Gibbs, Wm.	25
1 00	Tutty, Emma	25	Gibbs, James	5
25	Tutty, Sarah	25	Jewell, Ed.	1 00
10	Tutty, Lewis	15	Jewell, Caroline	50
10	Tutty, Charlie	5	Jewell, Carrie	10
10	LeVatte, H C W	50	Jewell, Elijah	50
30	LeVatte, Mrs H C	50	Jewell, Mrs. Elijah	25
30	LeVatte, Martin	50	Jewell, Jeremiah	10
1 00	LeVatte, Chas and Fred	25	Jewell, Cassie	5
5	LeVatte, Willie	5	Jewell, Willie	10
25	LeVatte, Mrs M	25	Jewell, Mary	25
	Winton, Lillian	20	McLean, Lauchlin	25
	Offertory Thanksgiving		McLean, Mrs. L.	25
	Day for W and O		McLean, Daniel	25
	Fund	4 20	McLean, Ann	10
	Offertory Deanery Ser-		McLean, Sarah	20
	vice for B H M	3 24	McLean, John	25
	Offertory Missionary		McLean, Thomas	25
	Meeting for B H M	4 3	McLean, Murdoch	1 00
	Offertory 4th Sunday		Peach, Thos. Sr. and	
	after Easter for		wife	50
	B H M	5 54	Peach, Wm.	20
		—	Peach, Mrs. Wm.	25
		42 78	Peach, Annie	10
			Peach, Thos. Jr.	25
			Peach, Christine	25
			Peach, Tom	10
			Peach, Anthony	10
			Peach, Eliza	10
			Tutty, Wm. Sr.	25
			Tutty, Mrs. Wm.	25
			Tutty, George	25
			Tutty, Rachel	20
			Tutty, Wm. Jr.	25
			Tutty, Mary	15
			Tutty, James	25
			Tutty, Chas.	30
			Tutty, Mrs. Chas.	35
			Tutty, Alonzo	20
			Tutty, Solomon	20
			Tutty, Carrie	5
			Tutty, Margaret	10
			Tutty, Archibald	10
			Tutty, Walter	25
			Tutty, John G. and	
			wife	50
			Tutty, David	5
			Tutty, Mrs. Y.	14
			Tutty, Annie	10
			Tutty, Josie	2
			Tutty, Sarah	2
			Wilcox, Louisa	25
			Wilcox, Nelson	25
			Wilcox, Joseph	25
			Wilcox, John	25
			Wilcox, Mrs. John	25
			Wilcox, Sophia	10

## LORRAINE.

	Cameron, Mrs.	25
	Fiander, Samuel	1 00
	Fiander, Isabel	25
	Fiander, Mildred	10
	Fiander, Gertrude	10
	Fiander, Joseph	10
	Fiander, Blanche	10
	Fiander, William	50
	Fiander, Colin	25
	Fiander, Jas.	10
	Fiander, Alexa	25
	Fiander, Sarah	25
	Fiander, Abraham	50
	Fiander, Mary	25
	Fiander, Tom	5
	Fiander, Murray	5
	Fiander, Samuel	5
	Fiander, Wilbert	5
	Fiander, Charlie	5
	Fisher, Mr. and Mrs.	5
	Fisher, Nelson	25
	Fisher, Albert	25
	Fisher, Sarah	15
	Fisher, Ellen	10
	Fisher, Catherine	5
	Gibbs, James	50
	Gibbs, David and wife	1 25
	Gibbs, Miss	25
	Gibbs, Mrs. Wm	25
	Gibbs, John	25

20	Wilcox, Wm. Sr.	20
20	Wilcox, Mrs. Wm.	20
20	Wilcox, Mary,	20
10	Wilcox, Frances	10
25	Wilcox, Thos.	25
20	Wilcox, Abraham	20
25	Wilcox, Fred.	25
25	Wilcox, Mrs. Fred,	25
10	Wilcox, Maggie	10
	Offertory Thanksgiving	
	Day, W & O Fund	2 00

## Lunenburg.

Collected in Ch. at three  
offertories 74 55

Collected by Miss Kate  
Rudolf.

5 00	Owen, Rev Dr	5 00
2 50	Owen Edward H	2 50
2 00	Finck, Stephen	2 00
4 00	Rudolf, J Jos sr	4 00
5 00	Rudolf, J Jos jr	5 00
3 00	Rudolf, Andrew	3 00
1 00	Solomon, William	1 00
1 00	Solomon, Knickle	1 00
1 50	Solomon, E H	1 50
25	McGregor, Mrs John	25
1 00	Anderson, John	1 00
1 00	Anderson, William	1 00
50	Anderson, Mrs George	50
50	Young, Bertha	50
2 00	Anderson, Charles	2 00
50	Scott, Mrs Chas	50
50	Curl, Cassie	50
25	Corkum, Mrs	25
25	Morash, Mrs William	25
1 00	Lindsay, Mrs	1 00
50	Lindsay, Miss	50
25	Mason, Mrs Nathanael	25
50	Morash, Mrs George	50
50	Burke, Mrs John	50
10	English, Mrs Thos	10
5 00	Kaulback, C E	5 00
2 00	Kaulback, Mrs J H	2 00
4 00	Moyle, Mrs	4 00
50	Moyle, Miss T	50
50	Seabayer, John	50
	Collected by Miss Fanny Zwicker.	
1 00	Zwicker, Miss	1 00
1 00	Zwicker, Norman	1 00
50	Dauphinee, Mrs Wm	50



Best, Clifford	10	Hennigar, Mrs James	50	Hennigar, Halie	25
Best, Lottie	15	Lattie, Mrs Mienael	50		
Fulmore, Silas	45	Lattie, George	25	CHURCH OF ST. PETER, KENNETCOOK.	
Scotney, Mrs	25	Lattie, Mrs T	25	Miller, Thos	25
Miller, Elsie	25	Burns, Caleb	25	Miller, Mrs Thos	20
Miller, Rose Ella	25	Royles, David	5	Miller, Ben	25
Royles, Libbie	10	Clarke, Mrs John	20	Miller, Milton	20
Whidden, Sam	50	Clarke, John	10	Miller, Reuben	50
Odonel, M	25	Miller, Nelson	25	Hennigar, Charlie	50
Murphy, Mr and Mrs		Miller, Mrs Nelson	25	Hennigar, Mrs Joshua	50
Nelson	12 00	Ettenger, David	10	Hennigar, James and	
Murphy, S H	3 00	Miller, Joseph	50	family	1 00
King, R E	2 00	Hennigar, Willie	10	Clarke, Thomas	45
Brown, Dr S D	1 00	Hennigar, Ethel	10	Clarke, Rupert	50
Whidden, Mrs David	50	Hennigar, Warner	10	Henderson, Robert	25
Barbrick, Mrs S S	50	Hennigar, Rachel	10	Wier, Mrs James	50
Friend	2 00	Hennigar, Emma	10	Hennigar, Mrs Ephraim	25
Burns, Miss	50	Hennigar, Mrs Hugh	40		
Carr, Mrs Wm	25	Hennigar, Mellissa	15	NORTHFIELD.	
Cochran, Mrs A M	1 00	Hennigar, Almira	15	O'Brien, Annie	50
Coahran, I A	1 00	Hennigar, Jeffris	10	Miller, Ambrose	50
Cochran, S C	1 00	Miller, William	40	Miller, Mrs George	25
Cochran, F E	50	Viller, Mrs William	40	Miller, Hennigar	25
Cochran, MD	00	Miller, Edith	10	Miller, Mrs Hennigar	25
Douglas, Mrs W	1 00	Viller, Frances	10	Miller, Douglas	10
Hedtter, Mrs J	25	Miller, James	50	Miller, Ellsworth	10
Hedtter, Mrs A	50	Miller, Mrs James	25	Miller, Stanley	16
Hedtter, Miss L	25	Miller, Frederick	25	Miller, Eldridge	10
Mr and Mrs Gelliller	1 00	Miller, Mildred	5	Miller, Clemantine	10
Miller, Henry	25	Miller, Ellen	5	Kenty, Sandy	10
McKenzie, Mrs John	25	Miller, George	10	Miller, Mrs Isaac	25
McCumber, Mrs F	50	Miller, Ducas	5	Miller, Rupert	25
Carnas, Ralph	25	Miller, Vera	5	Speane, Mrs Samuel	50
Carnas, Mrs Ralph	25	Miller, Kenneth	10	Miller, Lauretta	25
Ralph, Arthur	10	Miller, Daniel	10	Speane, George	10
Whidden, Mrs Jas	25	Miller, Elsie	10	Speane, Thos	10
Allen, Capt	2 00	Miller, Rosella	25	Hennigar, Howard	25
Ambrose, Mrs	1 00	Miller, Joseph	25	Hennigar, George	1 50
		Miller, Mrs Joseph	10	Ettenger, Ambrose	10
		Miller, Mary	5	Hennigar, Benjamin	50
		Miller, Thomas	5	Hennigar, Mrs Benj	30
		Miller, Davis	5	Fox, Thos	50
		Miller, Osmond	25	Fox, Mrs T	50
		Miller, Matthew	20	Fox, Mrs J	25
		Miller, Isaiah	10	Fox, John E	10
		Hughes, Samuel	25	Fox, Thos F	10
		Hughes, Mrs Samuel	20	Laffin, Benj	25
		Laffin, James	1 00	Laffin, Mrs Benj	25
		Laffin, Rachel	25	Laffin, Eunice	15
		Laffin, Myrtle	25	Laffin, Bessie	10
		Laffin, Minnie	25	Laffin, Asa	50
		Laffin, Mabel	25	Laffin, Mrs Thomas	50
		Laffin, Almira	50	Laffin, Edward	25
		Miller, Andrew	25	Laffin, Mrs Edward	25
		Miller, Georgo	25		
		Miller, Ruth	5		
		Mosher, Rachel	5		
		Miller, James	1 00		

Laffin, Graham	25	Widows' and Orphans' 7 69	
Laffin, Thomas	25	Cash	30
Hennigar, Mrs Caleb	25		
Hennigar, Cassie	25		112 76
Miller, Christian	25		
Miller, Mrs Christian	25		
Miller, Ezra	10		
Miller, Creighton	10		
Miller, Edla	10		
Miller, Hector	5		
Miller, Albro	5		
Miller, Thomas	5		
Miller, Silvanus	5		
Miller, Mrs Andrew	20		
Miller, Andrew	25		
Miller, Nora	5		
Hennigar, Jacob	1 00		
Hennigar Mrs Jacob	25		
Hennigar, Harry M	25		
Hennigar, William	25		
Hennigar, Mrs William	25		
Hennigar, Ruth	25		
Hennigar, Thomas	25		
Hennigar, George	20		
Hennigar, Amos	10		
Hennigar, Angus	10		
Hennigar, Edmund	10		
Turple, Mrs	25		
Cook, Mrs Wm	50		
Hennigar, Mrs John	10		
Hennigar, Chas	25		
Hennigar, George	50		
Hennigar, Mrs George	25		
Sloan, Alex	25		
Hennigar, Minnie	10		
Ettenger, Jas & fam'y	1 50		
Ettenger, Mrs Jacob	25		
Ettenger, Archibald	25		
Henderson, James	25		
Burns, Hugh	25		
Burns, Jacob	25		
Gill, Matthew	25		
Gill, Anna	25		
Haws, Noah	25		
Haws, Mrs Noah	25		
Haws, John	20		
Haws, Aseinoth	10		
Clarke, John	1 00		
Dill, John	25		
Dill, Mrs J	25		
O'Brien, Clarence	50		
Mosher, Rufus	50		
O'Brien, Elroy	50		
Hennigar, Rozella	25		
<b>Mahone Bay.</b>			
<i>Collected by Miss Gray and Miss C. Zwicker.</i>			
A Friend	25		
Burgoine, Sl	50		
Colp, Mrs William	50		
Duncan, Mrs G	1 00		
Dauphney, Miss M	50		
Gray, C M D	3 00		
Hyson, L	50		
Hyson, E B	50		
Inglis, C J	1 00		
Inglis, Mrs C J	1 00		
Inglis, Grace	25		
Inglis, Percy	25		
Jodrie, W F	50		
Jodrie Mrs P	25		
Jodrie Mrs Isaiaah	25		
Jodrie, Alex	25		
Jodrie, Augustus	25		
Jodrie, Harvey	10		
Langille, Alfred	50		
Mills, J W	1 60		
Meisener, Mrs G	25		
Metzler, Jas Esq	50		
Robar, Lewis	25		
Robar, Mrs L	25		
Rhuland, J jr	25		
Rhuland, James	25		
Schnare, Henry	1 00		
Schnare, James	25		
Slaghenweit, F	50		
Scett, Mrs J	25		
Snyder, Rev W H	2 00		
Snyder, Mrs W H	1 00		
West, J W	50		
Zwicker, Mrs E	25		
Zwicker, Miss M E	25		
Zwicker, A C	25		
Zwicker, A F	25		
Zwicker, Mrs A	25		
Zwicker, Willie	5		
Zwicker, John	50		
Zwicker, Joseph	1 00		
Zwicker, Mrs Joseph	50		
<b>MARTIN'S RIVER.</b>			
<i>Collected by Miss A Boehner.</i>			
Boehner, Benj	25		

W. and O. Fund.

Mr and Mrs Murphy 3 00

Hiltz, Stephen	15
Hiltz, Mrs Edmund	25
Hiltz, Robert	20
Hiltz, James	10
Hiltz, William	25
Langille, Mrs Jacob	10
Langille, Edward	25
Langille, Alfred	10
Langille, James W	15
Langille, Henry	25
Langille, James	50
Langille, Mrs James	25
Shupe, William	10
Strum, George	25

MAITLAND.

*Collected by Offertory Envelopes.*

Barry, Benjamin	50
Barry, Charles	25
Barry, Wm D	15
Barry, Eva L	5
Barry, Stephen	25
Barry, Mrs Stephen	25
Demon, Simon	25
Eikle, Edward	1 00
Eikle, Simeon & fm'y	1 00
Eikle, James H	25
Eikle, Mrs J H	20
Eikle, Albert	25
Eikle, Rachel	10
Jodrie, Mrs Asaph	25
Robar, Immanuel	25
Robar, Lemuel	15
Veinot, David	25
Offertory Collection	1 21
B H M	33 36
W O F	10 10
	49 46

**Manchester.**

Brymer, John	25
Hamilton, Rev H H	1 00
Hrmliton, Mrs H H	50
Hamilton, Georgina A L	25
Hamilton, Harriet R	20
Hamilton, John J E	20
Murray, Alexander	50
Murray, Mrs A	50
McPherson, William	25
McPherson, Mrs Charles	25
McPherson, Charles	5
McPherson, Georgina	5
McPherson, Melissa J	5

McPherson, W  
Scranton, Dav  
Scranton, Mrs

**Newp**

How, Rev H &  
How, Henry M  
How, George  
Woolaver, N  
Sandford, Jam  
Fullerton, Cha  
Cochran, Jam  
Cochran, Thos  
Mumford, Lut  
Mrs  
Constantine, I  
Parker, Charl  
Mumford, Ph  
Parker, Ella  
Mumford, Mrs  
Mumford, Sus  
Mumford Mar  
Davison, Robt  
Mumford, He  
Mumford, Ma  
Mumford, Mi  
Loose sums at

W. and O

Offertory at 5  
Thanksgi  
Offertory at  
Xmas D  
clergy)

P O Order &

WAD

*Collected by  
Pa*

Tomlinson, M  
Robarts, M  
Parker, Percy  
Wier, Mariol  
Parker, W D  
Parker, Mrs  
Parker, Terry  
Hill, Mrs  
Little, Mrs S

McPherson, William A 5  
 Scranton, David 25  
 Scranton, Mrs D 25

**Newport.**

How, Rev H & Mrs 4 00  
 How, Henry Maynard 50  
 How, George Herbert 50  
 Woolaver, N 2 00  
 Sandford, James 2 00  
 Fullerton, Chas H 1 00  
 Cochran, James F 3 00  
 Cochran, Thos W 1 00  
 Mumford, Luther and Mrs 75  
 Constantine, Nellie 25  
 Parker, Charlie 3  
 Mumford, Phoebe 25  
 Parker, Ella 25  
 Mumford, Mrs Marshall 25  
 Mumford, Susan 25  
 Mumford Martin & Mrs 50  
 Davison, Robt and Mrs 50  
 Mumford, Hedley 5  
 Mumford, Maynard 5  
 Mumford, Milton 5  
 Loose sums at Offertory 16

*W. and O. Fund.*

Offertory at St James  
 Thanksgiving Day 2 85  
 Offertory at St James,  
 Xmas Day (super  
 clergy) 2 40

P O Order & Postage 15  
 ————  
 22 35

WALTON.

*Collected by Miss Ella  
 Parker.*

Tomlinson, Mrs J 50  
 Robarts, Mrs 50  
 Parker, Percy 25  
 Wier, Marion 25  
 Parker, W D 25  
 Parker, Mrs Harry 25  
 Parker, Terry 30  
 Hill, Mrs 25  
 Little, Mrs Stephen 25

Parsons, Mrs John 35  
 Dickson, Mrs Jrathem 25  
 Shaw, Mrs E 50  
 Shaw, Miss 25  
 Burgess, Hermens 25  
 Stephens, R J 75  
 Stephens, Laura 25  
 Parker, Arthur 25  
 Vaughn Mrs 25  
 Parker, Otis 25  
 Parker, Maggie 25  
 Teakles, Mrs 50  
 Parker, Ella 25  
 Godfrey, Viola 25  
 Little, Mrs John 20  
 Smith, Mrs Lorem 25  
 Parsons, Mrs Robert 25  
 Jennison, Mrs C 25  
 Lake, Ada 25  
 Parsons, Albert 50  
 Simpson, James 50  
 Churchill, Jos 1 00  
 Hunter, Marion 25  
 Parker, A McN Parker 30  
 Frizzel, Mrs 30  
 Brown, J O 25  
 Thomas, Mrs 25  
 Caret, Bertina 25  
 Wier, Fred 25  
 Wier, J W 25  
 Parker, Harry 25  
 Woolaver, Mrs Howard 50

TENNY CAPE—EAST WALTON.

*Collected by Aline Stephens.*

Stephen, William 1 00  
 Stephens, Harry 50  
 Taggart, John 50  
 Friend, 25  
 Drysdale, Harry 24  
 Stephens, Annie 25  
 Friend, 25

38 96

**New Ross.**

GLENGARRY.

*Collected by Miss Laura B.  
 Skerry.*

Baroni, David 10  
 Baroni, Mrs Joseph 10  
 Groser, Rev W H and Mrs 3 50  
 Skerry, Mary Ella 75

Ross, Geo Esq, J P and family 1 00  
 Skerry, Joseph & fm'y 1 00  
 Windrow, Henry J 20  
 Windrow, James sr 30  
 Windrow, Mrs. Jas. sr. 25  
 Windrow, James jr 20  
 Windrow, Minerva 10  
 Zwicker, Sophia 15

CHESTER ROAD.

*Collected by Mrs Mary J.  
 Roast and Miss Alma  
 Russell.*

Boroni, David 25  
 Hennigar, Joseph and Mrs 25  
 Keddy, John H 50  
 Price, James 25  
 Roast, Mrs Mary J 25  
 Russell, Hibbert 15  
 Russell, James & Mrs 40  
 Russell, Milfred 10  
 Russell, Percy 20  
 Russell, Richd & Mrs 25  
 Russell, Mrs Robert 10  
 Russell, Wm & Mrs 40  
 Windrow, Capt G H & Mrs 1 00

LEOPOLDT SETTLEMENT.

*Collected by Mrs. J. F.  
 Broome.*

Broome, John F 20  
 Leopoldt, J W 25  
 Leopoldt, Mrs J W 10  
 Viner, Albert 20  
 Wamboldt, John 25

MILL ROAD.

*Collected by Mr. Ernest  
 Hisco.*

Flukes, John 6  
 Hisco, Ernest 40  
 Hisco, Mrs Wm 15  
 Reddon, Mrs Wm 5  
 Russell, Mrs Rodney 10

KENTVILLE ROAD.

*Collected by Mr. Chas F.  
 Meister.*

Elliott, George 25

Elliott, O S and Mrs  
Elliott, Samuel  
Flaherty, Miss R E  
Meister, Chas F  
Meister, Henry  
Meister, Ida  
Meister, Leverett  
Morse, Isaac P & Mrs  
Morse, John E  
Morse, Harry  
Russell, Richd sr  
Russell, Mrs R sr  
Russell, Mrs J B  
Russell, Edith  
Russell, Laura  
Wamboldt, James

25 Hyson, Gaspar  
25 Keddy, Edward  
20 Keddy, Geo H  
50 Keddy, Mrs G H  
25 Keddy, Mrs Michael  
15 Keddy, Oscar  
10 Keddy, Wm  
30 Keddy, Mrs Wm jr  
20 Keddy, Mary  
5 Keddy, Mrs Wmsr  
25 Meister, Benj  
10 Meister, Mrs Benj  
25 Knaugler, Harvey  
5 Reeves, John W  
5 White, Edward G  
25 Vienot, Arthur  
Vienot, Emmanuel

ALDERSVILLE.

Collected by Mr. George Russell.

Aalders, Florence 5  
Aalders, George 40  
Aalders, Mrs George 25  
Aalders, Mrs John N 10  
Aalders, Peter 22  
Aalders, Rodney 10  
Bezanson, Elijah 25  
Burgoyne, Benj & Mrs 25  
Hatchard, Mrs J Wilson 25  
Hatchard, Mrs Thos 20  
Russell, Clarence 5  
Russell, Mrs Emeline 10  
Russell, George 10  
Russell, Thos 10  
Russell, Walter 5  
Turbot, Michael 10

ANNAPOLIS ROAD, E.

Collected by Samuel MacDow, Sr.

Gates, John 10  
Gates, Joseph 30  
Gates, Kempton 15  
Gates, Silas 10  
Keddy, Isaac and Mrs 25  
Keddy, Urias 10  
MacDow, Samuel, sr 25  
MacDow, Mrs S sr 20  
MacDow, Samuel jr 10  
Reece, George 10

ANNAPOLIS ROAD, W.

Collected by Mrs. Benj. Meister.  
Elliott, Spurgeon 25

LAKE SETTLEMENT.

Collected by Mrs. Benj. Meister.

Keddy, Alex 25  
Keddy, Edward A 25  
Keddy, Ephraim 25  
Keddy, John H 10  
Keizer, Mrs 10  
Seaborne, James 25  
Seaborne, Mrs James 25  
Turner, Newton 9  
Turner, Stephen 25  
Vienot, John 25

NORWOOD SETTLEMENT.

Collected by Mrs. Wm. Vienot.

Hiltz, Mrs C 10  
Saltzman, John 25  
Vienot, Wm & Mrs 25

THE FORTIES.

Collected by Miss Ella Hiltz.

A Friend 10  
Hergert, Mrs Sarah 20  
Hiltz, Mrs Bart 10  
Hiltz, E L 10  
Hiltz, Harris, 4  
Hiltz, H H 10  
Hiltz, Hensil 3  
Hiltz, Joseph 25  
Hiltz, Robert 10  
Saltzman, Reuben 25

DALHOUSIE SETTLEMENT.

Collected by Mrs. Groser.

Fancy, Mrs Eldred 25  
Fancy, Zacharias 25  
Fancy, Mrs Zacharias 25  
Gaul, Mrs Wm 25  
Lowe, Wm 25  
Oikle, Francis 25  
Taylor, David 25  
Vienot, Benj 25  
Vienot, James W 20  
Vienot, Paulus 25  
Vienot, Mrs Peter 25  
Vienot, Wm and Mrs 50

CHRIST'S CHURCH S. S. ARMY CHESTS.

Baroni, Jane 30  
Baroni, Mary 21  
Chase, John Wm 11  
Chase, Margaret Matilda 20  
Flukes, John 27  
Hennigar, Amina 23  
Hiltz, Amelia 16  
Hiltz, Bligh 18  
Hiltz, Freeman 20  
Hiltz, Sarah 9  
Hisco, Ella 18  
Keddy, Arthur E 5  
Keddy, Edward E 22  
Keddy, Eliza E 23  
Keddy, Emily A 40  
Keddy, Robert A 10  
Knaugler, Laura 61  
Lenahan, Martin 25  
Lenahan, Wm 30  
Leopoldt, Mary S D 15  
Leopoldt, Willie 14  
MacDow, Alonzo 14  
MacDow, Emma 24  
Morse, Harry 24  
Roast, Ella 13  
Roast, Gracie 85  
Roast, Isaac W 20  
Ross, Albert M 47  
Ross, Harvey 12  
Russell, Clara 11  
Russell, Elvie 29  
Russell, Lalia 22  
Russell, Lemuel 19  
Russell, Winnie 9  
Russell, Edgar 16  
Seaborne, James 25  
Seaboyer, Alice 20  
Skerry, Alice 56

Skerry, Bess  
Skerry, Ellen  
Skerry, Esth  
Skerry, Stan  
Skerry, Wal  
Skerry, Will  
Vienot, Bess  
Vienot, Natl  
Wamboldt, I  
Wamboldt, J  
Windrow, H  
Windrow, M  
Windrow, S

W. & C.

Easter,  
Whitsunday,  
November 8  
December 28  
October 17,  
December 16  
October 18,

Superannua

Christinas,

Parr

Beaty, E W  
Berryman, M  
Belyea, M  
Bowman, R  
family  
Bowman, M  
Choisnett, J  
Cole, Wells  
Cole, George  
Cole, Claren  
Gibson, Rob  
Hamilton, M  
Harrison, T  
Jenks, J W  
Phinney, M  
Phinney, J  
Price, H  
Salter, Miss  
Salter, Jaco  
Stickney, J  
Townshend,  
and fam  
Tucker, Jam  
Upham, N I  
Weldon, Jas



LEMENT.

Groser.

d 25

arias 25

25

25

25

25

25

S. S.

30

21

11

atilda 20

27

23

16

18

20

9

18

5

22

23

40

10

61

25

30

15

14

14

24

24

13

85

20

47

12

11

29

22

19

9

16

25

20

56

Skerry, Bessie	8
Skerry, Ellen	37
Skerry, Esther	12
Skerry, Stanley	11
Skerry, Walter	10
Skerry, Willie	37
Vienot, Bessie	13
Vienot, Nathan	14
Wamboldt, Emily	10
Wamboldt, Teresa	11
Windrow, Henry J	8
Windrow, Minerva	7
Windrow, Selwyn	22

W. & O. Fund.

Easter,	1 31
Whitsunday,	1 06
November 8,	1 15
December 28,	54
October 17,	69
December 16,	72
October 18,	3 85

Superannuation Fund.

Christmas,	1 79
	54 46

Parrsboro'.

Beaty, E W	1 00
Berryman, Mrs	50
Belyea, Mr	25
Bowman, Rev Dr and family	3 00
Bowman, Miss	25
Choisnett, Jules	50
Cole, Wells	45
Cole, George	50
Cole, Clarence	50
Gibson, Robt	25
Hamilton, Mrs	25
Harrison, T R	25
Jenks, J W	57
Phinney, Mrs W	25
Phinney, James	07
Price, H	50
Salter, Miss	25
Salter, Jacob	50
Stickney, J	25
Townshend, A S, M.D, and family	5 00
Tucker, James	25
Upham, N H	1 00
Weldon, Jas	25

Special.

W. and O.	13 29
	29 88

Pictou.

Collected by Miss DeWolf  
and Miss Dwyer.

Everett, Mr	1 00
Meynell, Mrs	1 00
Waters, T	1 00
Demille, C A	1 00
Hockin, R	1 00
Elliott, George	3 00
Robson, C	1 00
Lane, Mr	1 00
Tanner, C	1 00
Dwyer, C	1 00
Johnston, Mrs Col	1 00
DeWolf, Mrs	1 00
Geldert, D M	50
Davies, G R	50
Smith, Miss	50
Davies, J R	50

Conrod, Hibbert	6
Conrod, Mrs John	5
Conrod, Mrs And	10
Conrod, Benj	5
Conrod, Enos	5
Conrod, Elitha	5
Conrod, W G & Mrs	65
Conrod, Solomon sr	25
Teal, Mrs John	25
Teal, Mrs Edward	25
Teal, Solomon	30
Teal, Maria A	20
Teal, Barbara	10
Teal, John	10
Teal, Samuel	25
Teal, Elizabeth	7
Bradley, Edward	50
Boliver, Josiah & Mrs	50
Boliver, Leroy	10
Boener, James	25
Smith, Mrs Benj	25
Smith, Lemuel	25
Rynard, Mrs Thos	25
Rynard, R	10

VOGLER'S COVE.

McKean, Mrs Stephen	25
Greek, Mrs Leander	20
Esbury, Leopold	25
Stanley, Starratt	25
Conrod, Moses	25
Conrod, Enoch	25
Conrod, David	25
Conrod, James	25
Conrod, Mary Ann	20
Wambach, Mrs R	25
Wambach, Albie	25
Taylor, Maggie	25
Frail, William	25
Lutz, Mr	10
Vogler, Leonard	25
Vogler, Alfred	25
Vogler, Louisa	5
Vogler, Laliah	5
Ryan, Mrs Edward	20
Mason, Allister	25

LA HAVE ISLANDS.

Baker, Enos	25
Baker, Mrs E	20
Baker, Lemuel	25
Baker, Lillias & Alice	10
Baker, Wm and Mrs	20
Baker, James W	30
Baker, Martha L	10
Baker, John	15
Conrod, Elkanah	50
Conrod, Jonas sr	50
Conrod, Jonas and Mrs	50
Conrod, Mrs James	25
Conrod, Louisa	10
Conrod, Mrs Nicholas	25

BROAD COVE.

Bell, Mrs Martin	15	Moxon, Louisa D.	50	Kelly, Mrs Henry	25
Power, Patrick	25	Smith, A. B.	50	Langill, Nelson	50
Wolfe, Mrs Henry	15	Smith, Mrs. A. B.	50	Langill, Mrs Nelson	25
Wolfe, Mrs Enos	10	Smith, Harry B.	25	Langill, R H	50
Wolfe, Robt & Mrs	40	Smith, Fred. H.	25	Langill, Mrs R H	25
Wolfe, Nicholas & Mrs	75	Smith, Ellen E.	25	Langill, Michael	25
Wolfe, James	20	Smith, Mary L.	25	Langill, Mrs Michael	25
Wolfe, Jason	25	Smith, Henry A. and		Langill, Edward	25
Wolfe, Enos and Archd	10	Mrs.	3 00	Langill, Mrs Edward	25
Hartling, James	25	Walker, Mrs.	1 00	Langill, Mrs Henry	50
Hartling, Albert	25	Walker, Helen B.	50	Morrell, William	1 00
Himmelman, Ob	15	Wier, Jacob	1 00	Morrell, Mrs Wm	65
Covey, Charles	16	Wier, Maggie	25	Morrell, William jr	50
Rynard, James	30	Wier, Arthur	10	Morrell, Noah	50
				Morrell, George	50
				Murphy, Mrs James	50
				Murphy, Lena	10
				Murphy, Girda	10
				McKie, Mrs Archibald	50
				Salisbury, Robert	50
				Salisbury, Ingram B	25
				Thomas, William	25
				Thomas, Mrs Wm	25
				Heighton, Henry	25
				Heighton, Mrs Henry	25

24 00

*Superannuation Fund.*

Thanksgiving Off 'try. 4 20

*W. & O. Fund.*

Christmas Off 'try. 3 94

3 94  
\$46 74**Rawdon.**

Ancient, Rev. W. J.	2 00
Ancient, Mrs. W. J.	50
Ancient, Annie	25
Ancient, May	25
Ancient, Henry	25
Ancient, Hattie	25
Ancient, Sadie	25
Ancient, Willie	25
Anthony, Daniel	75
Blois, Cornelius	1 00
Blois, Mrs. C.	50
Blois, Jas. S.	25
Blois, Benjamin	1 00
Barron, Jas. A.	50
Bond, John B.	1 00
Bond, Alonzo H.	50
Campbell, Jno. T. sr	50
Campbell, W. G. and Mrs.	50
Campbell, James	50
Casey, James, sr.	50
Casey, Mrs. J.	1 00
Casey, Esther	1 00
Casey, Cassie A.	1 00
Casey, Jas. jr.	1 00
Casey, Edward	1 00
Casey, Michael	1 00
Chambers, Mary	25
Casey, Rufus	1 00
Clark, William	50
Elliott, Sarah	50
Haines, Ida	50
Harney, Elizabeth	25
Lacey, Martin & Mrs.	50
Mosher, Geo. M.	50
Mosher, Mrs. G. M.	50
Mosher, Lucilla B.	25
Moxon, Jos. and Mrs	2 50
Moxon, Thomas	1 00

**River John.**

Beer, Robert	50	Murphy, James	1 00
Beer, Mrs Robert	50	Murphy, Mrs James	50
Beer, Ellenor	25	Murphy, Ellen	25
Downing, Rev J L	1 00	Murphy, Christy	25
Downing, Mrs J L	50	Murphy, Peter	75
Downing, Miss	25	Murphy, Mrs Patrick	50
Downing, F Mabel	25	Murphy, Patrick	1 00
Downing, Minnie	25	Salisbury, Jasper	20
Downing, James Selwyn	25	Salisbury, Mrs Jasper	20
Sinclair	25	Salisbury, John	20
Dwyer, Daniel and family	1 00	Robison, Thomas jr	1 00
Dwyer, Alexander and family	1 00	Robison, Thomas	35
Chambers, Edward	50	Robison, Ellen	20
Chambers, Mrs Edward	50	Robison, Maggie	10
Chambers, Angus	25	Heighton, Mrs Cornelius	40
Gammon, Mrs Peter	25		
Heighton, Henry	1 00		
Heighton, Capt George	50		
Heighton, Capt Geo T	75		
Heighton, Alexander and wife	50		
Heighton, Mrs Daniel	25		
Heighton, Mrs Alley	25		
Jollimore, Isaac	25		
Jollimore, Mrs Isaac	25		
Jollimore, George W	13		
Jollimore, A W	12		
Kelly, Henry	25		

**CAPE JOHN.**

Murphy, James	1 00
Murphy, Mrs James	50
Murphy, Ellen	25
Murphy, Christy	25
Murphy, Peter	75
Murphy, Mrs Patrick	50
Murphy, Patrick	1 00
Salisbury, Jasper	20
Salisbury, Mrs Jasper	20
Salisbury, John	20
Robison, Thomas jr	1 00
Robison, Thomas	35
Robison, Ellen	20
Robison, Maggie	10
Heighton, Mrs Cornelius	40

**HOLY TRINITY, CHAPEL OF EASE.**

Forbes, George	50
Forbes, George jr	25
Forbes, Thomas	50
Forbes, Mrs Thomas	25
Mingo, George R	25
Mingo, William and family	75
Mingo, David	1 00
Mingo, Mrs David	50
Mingo, Mary	10

Mingo, George  
Mingo, Levi  
Mingo, George  
Mingo, Mrs  
Neville, Jos  
family  
Forbes, Mrs  
Forbes, Minn  
Forbes Maud

W. and

Offertory Th  
Day

**Sack**

Bambrick, Jo  
Emerson, Ha  
Ellis, Rev. W  
Ellis, John R  
Fenerty, Cha  
Mrs.

Fultz, George  
Fultz, Mrs. I  
Fultz, rs. V  
Fultz, Annie  
Fultz, Jane  
Fultz, Winif  
Fultz, May V  
Fultz, Cassie  
Fultz, Harry  
Friend  
Hiltz Henry  
Hiltz, Willia  
Peveril, Mrs.  
Peveril, Cha  
Peveril, C. E  
Peveril, Joh  
Robinson, Jo  
Robinson, Ja  
Robinson, E.  
Schultz, Gra  
Webber, Da  
Wright, Hel

SPRING

Bambrick, M  
Dimnock, Wil  
Fenerty, Mrs  
Friend  
Hamilton, Mi  
Lawson, C  
Lockhart, C

ry	25	Mingo, George Henry	10	Mollison, Mrs. J.	50	Wylie, A.	9
lson	50	Mingo, Levi	75	Mollison, Robert	50		
H	25	Mingo, George	25	Patton, Miss	25		
ichael	50	Mingo, Mrs David	25	Weston, Samuel	1 00	BEAVER BANK.	
ward	25	Neville, Joseph and		Slaughenwhite, Wm.	25	Barrett, Richard	25
ry	25	family	1 00			Barrett, Mrs. R.	25
n	1 00	Forbes, Mrs John	50	HAMMOND'S PLAINS.		Barrett, Freddie	10
m	65	Forbes, Minnie	25	Andrews, Mrs.	10	Barrett, Herbert	10
jr	50	Forbes Maud	15	Boutilier, Mrs. J.	25	Barrett, Charles	25
	50	<i>W. and O. Fund.</i>		Boutilier, Drusilla	10	Barrett, Mrs. Chas.	25
ames	50	Offertory Thanksgiving		Boutilier, Miriam	10	Barrett, Joseph	50
	10	Day	3 20	Boutilier, Albertus	10	Bertie	10
	10		38 40	Boutilier, "ilmot	10	Boutilier, Lavinia	50
hibald	50	<b>Sackville.</b>		Boutilier, Lewis	20	Bowman, Laura	25
t	50	Bambrick, John	25	Eisenhaur, Michael and		Chandler, Phoebe	25
n B	25	Emerson, Harry	25	Mrs.	25	DeBlois, Kathleen	25
n	25	Ellis, Rev. W. & Mrs.	3 00	Eisenhaur, Samuel and		Fultz, Mary	35
enry	25	Ellis, John R.	25	Mrs.	50	Gilby, Mrs	10
	25	Fenerty, Charles and		Eisenhaur, Charles	10	Grove, Mr. and the	
	25	Mrs.	3 00	Ida L.	5	Misses	4 00
N.		Fultz, George, sr.	25	Eisenhaur, Sydney	5	Grove, F W.	75
		Fultz, Mrs. B. D	25	Eisenhaur, Ethel	5	Grove, Lily	75
	1 00	Fultz, rs. W. B.	25	Eisenhaur, Sophia	5	Hensley, Edith	25
mes	50	Fultz, Annie E.	25	Eisenhaur, Edna L.	5	Hinton, Mrs.	25
	25	Fultz, Jane	25	Eisenhaur, James and		Johnston, Laura	25
	25	Fultz, Winifred O.	25	Mrs.	50	Lively, Mrs. J. H.	25
	75	Fultz, May W.	25	Eisenhaur, Robina	10	Rosley, John	50
rick	50	Fultz, Cassie E.	25	Eisenhaur, Annie L.	10	Friend	5
	1 00	Fultz, Harry	25	Eisenhaur, Norman	5	Deane, Richard	25
asper	20	Friend	25	Eisenhaur, Amos	5		
	20	Hiltz Henry	50	Eisenhaur, Herbert	5	NORTH BEAVER BANK.	
jr	1 00	Hiltz, William	35	Eisenhaur, Raymond	5	Nicholson D. A.	50
	35	Peveril, Mrs. Richd.	25	Eisenhaur, Wilfred	5	Nicholson, Bessie E.	25
	20	Peveril, Charles	25	Eisenhaur, Clifford	5	Nicholson, William	25
	10	Peveril, C. E.	35	Eisenhaur, Wm.	25	Lively, Robert	25
nelius 40		Peveril, John	25	Gale, Cassie	50	Lively, William	25
		Robinson, Joseph	25	Gibson, Mrs.	30	Lively, James	25
CHAPEL		Robinson, Jane	30	Hayes, Mrs O.	50	Peters, James	25
		Robinson, E.	25	Harrison, John and		Shonoman, John A.	25
		Schultz, Gray & Mrs.	50	Mrs.	1 00	Shonoman, Frederick	5
		Webber, David & Mrs.	50	Harrison, Clara E.	50	Sweeny, George	50
		Wright, Helen	35	Langille, Albert	10	Sweeny, William	25
				Langille, David	40	Yeomans, William	50
				Melbin, James and Mrs	50	Yeomans, Williams, jr	50
				McQuade Artnur	10		
				McQuade Mrs	10	BEDFORD.	
				McQuade, Henry	20	Beech, Mrs	50
				McQuade, Maggie	5	Eastwood, Laura E	25
				Romans, Mrs	25	A Friend	50
				Romans, James	25	Haystead, Mrs John	50
				Romans, David	20	Tolson, Mrs	30
				Romans, Alexander	20	Wilmot, Mrs	25
				Schmidt, William and			
				Mrs.	1 00		
				Schmidt, Henry A.	50	<i>Specia'.</i>	
				Schmidt, S M.	50	Lewis, Mrs	50
				Wamboit, Mrs.	20		

Waverley,  
W W A

W. and O. Fund.

Sackville Offert's, &c 7 00  
Beaver Bank Offertory 2 50  
Hammond's Plains do 1 26  
Ellis, Rev W and Mrs 1 00  
Fenerty, Chas and Mrs 1 00  
Bambrick, Mrs Edmund 50

62 00

Salmon River.

Parker, William 1 00  
Gallaher, Matthew 40  
Balcam, Rosa 25  
Balcam, Grace 25  
Balcam, Laura 25  
Balcam, James P 1 00  
Balcam, Ethel and Wm 30  
Balcam, Henry 1 00  
Whitman, Mrs Leonard 50  
Hartling Samuel J 30  
Hartling, Michael 25  
Whitman, Samuel 50  
Hartling, Samuel 25  
Hartling, Thomas 25  
Hartling, James 25  
Hartling, William 25  
Hartling, Gideon 50  
Hartling, James D 25  
Hartling, Emma 25  
Whitman, James H 50  
Rennells, W J 1 00  
Whitman, Mrs William 50  
Whitman, Leonard 1 00  
Whitman, Thomas 50  
Hartling, Joseph E 30  
Hartling, Henry 50  
Whitman, James 25  
Whitman, Ansell 25  
Barkhouse, Henry 25  
Archibald, Mrs Edward 50  
Darr, Charles 25

BEAVER HARBOR.

McLeod, Capt James 75  
Winters, Leonard 50  
Jewers, Charles 35  
Hartling, Jacob 75  
Jewers, Sarah E 25  
Cameron, Angus and wife 50

70 Hartling, Mrs Jacob 25  
50 Pye, William 20  
Cameron, John 25  
Winters, George 25

MARIE JOSEPH.

Baker, Charles 25  
Baker, John 25  
Baker, Henry 25  
Snow, Elizabeth 25  
Baker, James 25  
Park-, Miss 65  
Hawbolt, Mary 25  
Davidson, John ET 50  
Smith, Charles 25  
Smith, Mrs Charles 25  
Smith, Allen, Emma and Florence 15  
Smith, Charles D and Earnest J 15  
Hawbolt, E 25  
Hawbolt, Alice 25  
Pye, Mrs James 25  
Fancy, Tupper 30  
Cropley, Mr and Mrs Henry 1 00  
Pye, Mr and Mrs Leonard 1 00  
Cropley, Mrs C 30  
Cropley, Edward 50  
Turner, Mr and Mrs Urian 1 00  
Turner, Walter and Lily 10  
Pye, E 10  
Turner, Alexander 25  
Fleet, Ellen 5  
Pye, George 25  
Misner, Thomas 25  
Turner, U J 10  
Children, 15  
Turner, Elkanah 20  
Turner, Urian 5  
Turner, Jeffrey 25  
Rudolph, Mrs A P 50  
Fleet, Mrs Simeon 10  
Mullins, William 1 00  
Romkey, Thomas 1 00  
Baker, Henry 25  
Stewart, Reuben 25

SMITH'S COVE.

Mosher, Mrs David 25  
Mosher, Alexander 10  
Mosher, Olive and Alice 10

Publicover, Mrs 8  
Publicover, Thomas 25  
Smith, Marshall 5  
Smith, Mrs A F 50  
Smith, Mrs William 25  
Smith, Mrs Thomas 25  
Smith, Wm G 25  
Jewers, James F 25  
Smith, Mss Jacob 10  
Smith, Edward N 25  
Pye, Mrs Enos 10  
Smith, John 10  
Smith, Frances and Clara 10  
Smith, George W 20  
Smith, Alexander and wife 10  
Smith, Cathrine and Barbara 15  
Smith, Mary A 25  
Smith, Lydia J 25  
Romkey, Henry and wife 50  
Smith, Charles 25  
Smith Margery and Mabel 15  
Romkey, John 25  
Romkey, William 25

ECUM SECUM.

Pye, George 25  
Fleet, George 25  
Pye, Charles 25  
Pye, Cathrine 10  
Veno, F 10  
Fleet, S 10  
Romkey, William 1 00  
Smith, Mary 25  
Publicover, Archibald 25  
Publicover, Margaret 10  
McIntosh, Mrs Edward 20  
McIntosh, Elizabeth 15  
Mullins, Enoch 25  
Mullins, Mrs 50  
Giffin, Miss M 25  
Mullins, Nancy 25  
Smith, Rev Richmond 3 00  
Smith, Mrs Richmond (in memoriam) 1 00

SHEET HARBOR.

Routledge, Wm 50  
Routledge, Wm. Mrs. 50  
Routledge, Lydia 50  
Routledge, Elizabeth 25  
Routledge, Laura J. 25

Routledge, Ja  
Routledge, Th  
Routledge, Ja  
Routledge Jo  
Routledge, Cl  
Rood, Aaron  
Martin, Estill  
Watt, James  
Watt, M. S.  
Martin, Rober  
Hilpher, Hen  
Geddes, Eliza  
Jeffers, Jame  
Munro, H.  
Kenn, Hema  
Watt, Mrs. W  
Watt, D.

QUOD

Gammon, Ale  
Gammon, Eli  
Mason, John  
Hartling, Sop  
Hartling, Cha  
Hartling, Edw  
Hartling, Mrs.  
Hartling, Elic  
Hartling, Susa  
Dickson, How  
Hartling, Leon  
Harvey, Mrs.  
Cummings, Th  
Cummings, Et  
Cummings, M  
Fogler, Wm.  
Fogler, Margar  
Fogler, Laura  
Fogler, Henry  
Gammon, an  
Stewart, Char  
Stewart, Jame  
Fogler, John

SOBER IS

Wambolt, Geo  
wife  
Wambolt, Lev  
Wambolt, Geo  
Janet  
Logan, Samuel  
Westhaver, Jo  
wife  
Westhaver, Cy  
and Sophi  
Verge, John a

	Routledge, James	25	Verge, Norman and	25	Conrod, Simeon and	
8	Routledge, Thomas	25	Janet	25	Mrs	1 00
25	Routledge, Jas. R.	12	Verge, George, John,		Crowel, Samuel and	
5	Routledge, John A.	25	and Winnie	15	Mrs.	25
50	Routledge, Chas. A.	25	Hurd, Henry and wife	50	Gaetz, Martin and Mrs.	20
25	Rood, Aaron	50	Hornish, Philip	25	" Gilbert	10
25	Martin, Estilla R.	10	McLean, John and fam.	75	" Walter	10
25	Watt, James A.	50	Geddes, Wm. and wife	50	" Mary	10
10	Watt, M. S.	25	Geddes, Wm. and John	15	" Bertha	10
25	Martin, Robert	30	Wambolt, Isaac and		" Harvey	5
10	Hilpher, Heman	10	family	60	" Laura	5
10	Geddes, Elizabeth	25	Wambolt, James	25	" John and Mrs.	50
10	Jeffers, James	10			" Rosina	20
20	Munro, H.	20			" James	30
10	Kenny, Heman	20	ECUM SECUM WEST.		" Angus	12
10	Watt, Mrs. Wm.	1 00	Jewers, Charles H	75	" James M. and	
15	Watt, D.	50	Jewers, John E.	25	Mrs.	25
25			Jewers, Hiram	25	" Douglas	20
25	QUODDY.		Jewers, Robert	25	" Simeon	15
50	Gammon, Alexander	75	Jewers, Ellen C.	25	" Alfred	15
25	Gammon, Elizabeth	25	Jewers, Richard	50	" Edwd. and Mrs.	50
15	Mason, John	50	Berrigan, William and		" Thos. and Mrs.	30
25	Hartling, Sophia	25	wife	50	" Sydney A. Rob-	
25	Hartling, Charles	40	Pye, Alexander and		inson	5
25	Hartling, Edward	50	wife	30	" Thos Andrew	25
25	Hartling, Mrs. E.	25	Pye, Thomas and wife	20	" Simeon and Mrs.	20
10	Hartling, Elizabeth	25	Gilfoy and Frost, Messrs	20	" John A. & Mrs	35
10	Hartling, Susan	45	Jewers, Mrs. Mary and		" Herbert, Thos.	5
10	Dickson, Howard	10	son	20	" Wesley A.	5
25	Hartling, Leonard W.	50	Hartling, Mrs. John		Davidson, Margaret!	10
25	Harvey, Mrs. A.	25	and daughter	45	Ferguson, William and	
25	Cummings, Thomas	10	Hartling, Levi	20	Mrs.	50
10	Cummings, Etta	10	Infant	15	Ferguson, Agnes	25
10	Cummings, Margaret	10	Hartling, George and		Ferguson, John and	
10	Fogler, Wm.	25	family	50	Mrs.	25
1 00	Fogler, Margaret	25		52 10	Ferguson, Mrs. Peter	25
25	Fogler, Laura	10			Gaetz, Mrs. John A.,	
25	Fogler, Henry	5			widow	15
10	Gammon, Margaret	10			Gaetz, Lydia	10
20	Stewart, Charles	50			Graham, Chas. and Mrs.	25
15	Stewart, James	50			Graham, Martin and	
25	Fogler, John	30			Mrs.	30
50					Graham, William	25
25					Lesley, Thomas and	
25					Mrs	30
3 00	SOBER ISLAND.		Conrod, Albert and	60	Lesley, Catherine	20
1 00	Wambolt, George and	55	Mrs.	35	Lesley, Andrew and Mrs	50
50	wife	25	Conrod, Gesrge H. and	5	Lesley, Thos. S.	35
50	Wambolt, Levi	25	Mrs.	5	Nieforth, George A. and	
50	Wambolt, George and	55	Conrod, Emily	5	Mrs.	75
25	Janet	25	Conrod, Samuel	5	Nieforth, David and	
50	Logan, Samuel	25	Conrod, Elias	5	Mrs.	60
50	Westhaver, John and	65	Conrod, Ada	5	Nieforth, Martin and	
50	wife	30	Conrod, Jasper and		Mrs.	50
25	Westhaver, Cyrus, Alice	30	Mrs.	25	Nieforth, Colin	10
25	and Sophia	30	Conrod, Andrew and	60	Nieforth, George D.	
25	Verge, John and wife	75	Mrs.	1 00	and Mrs.	25
			Conrod, John	20	Nieforth, Jacob and Mrs	50
			Conrod, George Edwd.	20		
			Conrod, John A.	30		

## Seaforth.

Col. by Chas. H. Richey.

Nieforth, Lewis	10	Monovan, William	25	Conrod, James 2nd and	
Nieforth, Andrew and		Monovan, Mary	25	Mrs.	50
Mrs.	25	Robinson, Andrew and	1 25	Conrod, Elias	20
Nieforth, Isabel	10	Mrs.		Conrod, Eliza	15
Nieforth, Elias	10	Robinson, Ella	25	Conrod, Robert	10
Nieforth, Walter	10	Rutherford, William	10	Conrod, Ida	10
Nieforth, Janet	10	Shaw, William and		Conrod, Kate	10
Nieforth, Mrs George		Mrs	50	Conrod, John 3rd and	
wid w	25	Wiseman, Richard and	25	Mrs.	35
Nieforth, Alfred	35	Mrs.	25	Conrod, Simeon	20
Nieforth, Jane	25	Wiseman, Irene	25	Conrod, Alexander	10
Nieforth, James	25			Conrod, Levi	10
Nieforth, Ephraim and		LAKE PORTER.		Conrod, Laura	5
Mrs.	25	Bond, William H.	15	Mysner, Joseph	10
Nieforth, John H. and		Dares, Mrs. Daniel,		Conrod, Charles and	
Mrs.	45	widow	25	Mrs.	50
Nieforth, Augusta	10	Dares, Daniel J. and	25	Conrod, May Dares	10
Nieforth, Thomas	10	Mrs	25	Owens, James and Mrs.	25
Nieforth, Caroline	5	Kaizer, George and	50	Conrod, Mrs. Edwd.	20
Nieforth, Charles and		Mrs.	50	Conrod, Ada	20
Mrs.	25	Kaizer, Joseph and	50	Conrod, Martha	5
Nieforth, William and		Mrs.	50	Conrod, Clarence	5
Mrs.	25	Myra, John and Mrs.	25	Roast, Catherine	25
Nieforth, John C. and		Orman, George Edward	50	Roast, Uria	25
Mrs.	40	Ogilvie, Mrs. widow	15	Conrod, James, sr. and	
Nieforth, Mrs. Thos.	25			Mrs.	50
Nieforth, Edward N.		HEAD CHEZZETCOOK		Conrod, George	50
and M s.	50	Conrod, George Peter	25	Conrod, Thomas	25
Nieforth, Edward J.		Daily, George and Mrs.	35	Mysner, Benjamin	25
and Mrs.	50	Daily, Emma	15	Ferguson, Joseph J.	40
Nieforth, Daniel	20	Daily, Laura	10	Conrod, George J.	50
Nieforth, Simon	15	Gaetz, Mrs. Leonard	12	Conrod, David	20
Ogelvie, George	25	" Mrs. George	25	Conrod, Lawrence	15
Robinson, Albert	10	" Henry	10	Conrod, Mathias	30
Sellers, Simeon and		" Walter	10	Monovan, Frederick	25
Mrs	50	" Howard	10		
Richey, Chas. H.	75				
Richey, Clarissa	50				
Richey, Aubrey	25				
Richey, Vivian	20				
Richey, Augusta	15				
Richey, Arthur	10				
Richey, Helen & Emma	10				
Richey, In Memoriam	1 00				
		EAST CHEZZETCOOK.			
LAWRENCE AND MINERVILLE.		Conrod, James 3rd	25	Bell, Wm J. Esq.	1 00
Bremner, John and		Conrod, Mrs	2	Bell, Mrs	1 00
Mrs.	45	Conrod, Elizabeth	10	Bell, Miss	50
Bambrick, Lucy	50	Conrod, George	10	Bolman, Mr and Mrs.	5 00
Crook, James and Mrs.		Conrod, Jessie	5	Bower, Mr. and Mrs.	
and family	2 00	Conrod, John 2nd &	5	Robert	1 00
Crook, Mrs Wm.	25	Mrs.	30	Bower, Miss Hattie	50
Conrod, Mrs. Thos.	25	Conrod, Alma	10	Bingay, Mrs	1 00
Conrod, El a	25	Conrod, Margaret	10	Bruce, Mrs. Arthur	1 00
Conrod, Desbrisay M	25	Conrod, Howard	5	Cox, G A Esq., and	
Conrod, Alexander and		Mysner, Henry and Mrs	5	family	8 00
Mrs.	25	Mysner, Thomas	30	Cox, Mrs. John	50
		Mysner, Levi	30	Campbell, rs.	1 00
		Ferguson, Joseph J.	25	Davis, Ethel	30
		Ferguson, Josiah and	50	DeMolitor, Mrs.	50
		Mrs.	50	DeMolitor, Miss	50
				DeCharnps, Mrs. Ben.	1 00
				DeWolfe, Miss	1 00

Shelburne.

Frith, John  
Hood, Mrs.  
Kelley, Mrs. C  
King, Mrs. Co  
McCarthy, Mr  
McCarthy, Mr  
McCarthy, Mr  
McCarthy, Fre  
McKay, Miss  
McLean, Mrs.  
McGowan, Mr  
Muir, Mrs. Ja  
Muir, Mr. Ch  
Muir, Miss Al  
Ryer, Miss C.  
Sampson, Mrs  
Turpin, Katie  
White, the Mi  
White, N W.  
family  
White, Dr. an

Col. by M

Acker, Mrs F  
Bower, Mrs. F  
Bower, Mrs  
Bower, Ernest  
Bruce, Mr. a  
J. K.  
Davis, Mrs. V  
Deidrick, Wi  
Deidrick Ros  
Demings, Mr  
Henderson, M  
Hunt, Thomas  
and Mills  
Marshall, W  
McGill, Mr. a  
James  
McGill, Mr. C  
Muir, Mrs. J  
Muir, Miss E  
Muir, Miss M  
Murphy, Mr.  
Quinlon, Mr.  
Quinlon, Ma  
Quinlon, Susi  
Rogers, Mrs.  
Shepherd, M  
Snow, Miss  
Thomson, Mr  
Wilkins, Mrs

CHURC

Col. by Ric

Acker, Mrs.

Frith, John 50  
 Hood, Mrs. 1 25  
 Kelley, Mrs Chas. 1 0  
 King, Mrs. Colin 50  
 McCarthy, Mrs. George 50  
 McCarthy, Maria 1  
 McCarthy, Mrs. Wm. 1 00  
 McCarthy, Fred. 25  
 McKay, Miss K. 50  
 McLean, Mrs. 50  
 McGowan, Mrs Jno, jr 1 00  
 Muir, Mrs. Jas. 1 00  
 Muir, Mr. Chas. 1 00  
 Muir, Miss Alice 50  
 Ryer, Miss C. 50  
 Sampson, Mrs. 1 00  
 Turpin, Katie 10  
 White, the Misses 2 50  
 White, N W. Esq., and family 10 00  
 White, Dr. and Miss 10 00

*Col. by Miss Snow.*

Acker, Mrs Rufus 50  
 Bower, Mrs. Edward 5  
 Bower, Mrs Emily 25  
 Bower, Ernest 25  
 Bruce, Mr. and Mrs. J. K. 2 5  
 Davis, Mrs. Wm. 25  
 Deidrick, Wilow 25  
 Deidrick Rose 25  
 Demings, Mr 50  
 Henderson, Mrs. 1 00  
 Hunt, Thomas, Amenia and Milsom 15  
 Marshall, Wm. 1 0  
 McGill, Mr. and Mrs. James 1 00  
 McGill, Mr. Chas. 1 0  
 Muir, Mrs. Jabish 50  
 Muir, Miss Ethel 1 0  
 Muir, Miss Mary 75  
 Murphy, Mr. and Mrs 2 0  
 Quinlon, Mr. Thomas 1 0  
 Quinlon, Mabel 10  
 Quinlon, Susie 10  
 Rogers, Mrs. 25  
 Shepherd, Mr. 1 00  
 Snow, Miss 1 00  
 Thomson, Mrs & Miss 1 00  
 Wilkins, Mrs. 40

CHURCHOVER.

*Col. by Richard Acker,*

Acker, Mrs. John J. 25

Acker, Katie A. 20  
 Acker, Bathalia 25  
 Acker, Richards 25  
 Acker, Capt Isaac 95  
 Acker, Isaac McL. 2  
 Acker, Mrs. Jos 25  
 Acker, Stephen H. 25  
 Acker Isaac 25  
 Acker, Mrs. Isaac 20  
 Acker, Stephen A. 12  
 Acker, Stilman 10  
 Acker, Wm. G. 25  
 Scott, Enoch 5  
 Warrington, Mrs Mand. 25  
 Warrington, Com. P. 30  
 Warrington, Chas. 30

*Col. by Geo. A. Grigrey.*

Acker, T. R. 25  
 Acker, Mrs. T. R. 20  
 Acker, Robert 5  
 Acker Earnest 5  
 Acker, Katie 5  
 Acker Mrs. Benjamin 25  
 Acker, Cha les 5  
 Acker, Stephen J 25  
 Acker, Mrs Stephen J. 25  
 Acker Catherine 5  
 Acker, Sevilla 5  
 Acker, Maggie 5  
 Acker, Henry 25  
 Acker, Mrs Henry 25  
 Acker, Joshua 25  
 Acker, Frank 1  
 Bruce, Miss 1 00  
 Friend 1  
 Grigrey, John 3  
 Grigrey, Mrs. John 5  
 Grigrey Enoch 25  
 Grigrey, Henry E. 5  
 Grigrey, Thos. Jas. 3  
 Grigrey, Geor e A. 2  
 Grigrey, Timothy 2  
 Grigrey, Katie 5  
 Goulden, John 2  
 Mahany, Edward 25  
 Mahany, Mrs. Edwd. 2  
 Mahany, John A. 5  
 Mahany, William 50  
 Mahanny, George 25  
 Monroe, Wm. 2  
 Monroe, Burtha C. 1  
 Perry, Joseph 2  
 Perry, He ry 15  
 Robertson Jos. 2  
 Robertson, Bridget M. 1  
 Robertson, Alwilda, Louis and Willie 15

Robertson, James 25  
 Rudolph, Samuel 25  
 Shoultz, Widow 25  
 Shoultz, Miss 25

*Col. by Mr. S. Boutlier.*

Ballard, Maria 40  
 Boutlier, Samuel 50  
 Chatwind, Marla 50  
 Deidrick, Wm. 25  
 Deidrick, Mrs. Wm. 25  
 Deidrick, Robert 25  
 Deidrick, Mrs. Robt, 25  
 Deinstadt, Widow Jane 50  
 Deinstadt, John C. 25  
 Deinstadt Jane C. 25  
 Deinstadt, James 25  
 Deinstadt, Mary 25  
 Doane, Mr. Henry 25  
 Doane, ary 25  
 Doane Widow 20  
 Doane, Catharine 25  
 Etherington, Everard 1 00  
 etherington, Mrs. Evrd 1 00  
 Etherington, Everard, jr 20  
 Etherington, Thomas 25  
 Etherington, Robt. 1 00  
 Farmer, Robert 15  
 Goulden Mary E. 20  
 Goulden, Thos. 25  
 Goulden, John 55  
 Goulden, Isaac 25  
 Goulden, James 25  
 Goulden, Alvin 20  
 Goulden, Isaac K. 50  
 Goulden, Samuel 25  
 Goulden, Gertrude 20  
 Goulden, Adra 15  
 Goulden, Flora 5  
 Rudolph, Mrs S. 1 00  
 'now, Thomas 25  
 'now, G. W. 25  
 'now, Arthur 25  
 'now, Ashley 10  
 Valters, Jos. E. Esq. 1 25  
 Valters, Mrs. 1 00  
 'ff 'try at Sand Point 19 09

122 71

St. Clement.

Berry, Mrs. 25  
 bitmars, J. W. C. 20  
 bitmars, Mary 20  
 Ellison, R. J. Esq. 2 50

Ellison, Mrs.	2 50
Harris, Weston	1 00
Harrie, George	25
Harris, Hattie	25
Harris, George, jr	1 10
McCully, Rev. C. W.	5 00
Morehouse, Mrs. R.	25
Nichol, Mrs. Wm.	25
Purdy, Cereno	1 00
Purdy, Mrs. C.	25
Purdy, Mrs. C.	25
Purdy, Mrs. Wallace	1 00
Purdy, J. V Esq.	1 00
Purdy, Mrs. J. V.	50
Purdy, Miss Georgina	25
Purdy, Frank	25
Ritchie, J. E.	50
Shaw, Mrs. A. T.	50
Shaw, W C.	1 50
Thomas, Miss Debrah	25
Troop, Mrs. John	1 00
Vroom, Mary	30
VanBuskirk, J.	50

ARMY CHESTS.

Morehouse, Willie	43
Purdy, Miss Georgina	37
Isles, Freeman	36
Purdy, Charlie & Willie T.	41
Ellison, May	80
Rectory	1 29

St. Margaret's Bay.

BEAVER HARBOUR.

Col. by the Rector.

Brunswick, Charles and Mrs	25
Brunswick, Bessie	5
Smith, Caleb and Mrs.	25
Smith, Jos. and Mrs.	25
Smith, Geo. and Mrs.	25
Smith, Stephen and Mrs	25
Burgoyne, Jacob and Mrs.	25
Dauphinee Mrs. David	25
Boutilier, Peter D. and Mrs.	35
Boutilier, Peter Isaiah and Mrs.	50
Boutilier, Mrs. Jno. D.	19

Boutilier, Isaac J. & Mrs	25
Boutilier, Isaac J. jr.	10
Boutilier, Emery	10
Boutilier, Mary	5
Boutilier, Anna	5
Boutilier, Ida	5
Smith, John and Mrs.	30
Dauphine, Stephen and Mrs.	50
Dauphine, Albert	25

FRENCH VILLAGE.

Col. by the Rector.

Boutilier, Mrs. Val.	25
Boutilier, Anne	25
Boutilier, Albert	25
Murphy, Mary Ellen	10
Connelly, Isaac and Mrs	40
Connelly Arthur W.	10
Connelly, Leah C.	10
Connelly, Gordon P.	10
Connelly, Rufus A.	10
Connelly, Laura A.	10
Connelly, Esmeralda V.	10
Croucher, James 3r1.	25
Garrison, Mrs. Henry, sr	50
We-thaver, Miss Rach.	40
Brown, Rev. P. H. and Mrs.	3 00

Col. by Miss Brine & Miss Clara Boutilier.

Boutelier, Rachel	20
Dauphine, Henry	25
Croucher, Mrs. J.	25
Currie, Mrs J.	25
Currie, Arthur E.	30
Currie, Alfred C.	20
Dauphine, Oswald	25
Brimmer, David	30
Smeltzer, Mrs. Wm.	25
Boutelier, Peter G. and Mrs.	25
Boutelier, Florrie	10
Burchill, Mrs	25
Burchill, Bertha	10
Burchill, Bessie	5
Burgoyne, Emma	7
Murphy, Mrs. Amos	20
Murphy, Ida	10
Boutelier, Mrs. Benj.	25
Deal, Mrs. E.	10
Barkhouse, Benj.	25
Boutilier, Geo H.	50
Boutilier, Mrs. G. H.	25
Boutilier, Will. H.	25

Boutilier, Mrs. P. G. widow	20
Burgoyne, Mrs. Jno.	25
Brine, Mrs. W. E.	75
Brine, V. H.	50
Chambers, Mrs C.	50
Croucher, Jas., sr. J. P.	25
Croucher, Miss	25
Croucher, Fannie	10
Boutilier, Elias	25
Croucher, Isaac	50
Boutilier, Peter J.	50

LOWER WARD.

Col. by Miss Edith Miller.

Boutilier, Mrs. W. J.	25
Boutelier, Henry	25
Dauphine, Salem and Mrs.	20
Umlah, James	25
Umlah, Isabel S.	15
Umlah, Ella M.	15
Redmond, Wm.	50
Moore, J. D. sr. and Mrs.	80
Linder, Bessie	10
Eisenhaur, Mary Jane	10
Eisenhaur, Rupert	50
Miller, John, sr.	25
Miller, John, jr.	25
Miller, Edith	25
Friend	25

BOUTILIER'S COVE.

Collected by Mrs. Isarah Cornelius.

Ruder, Mrs. Sarah	5
Ruder, Amos	25
Ruder Mrs. Eliza	15
Gates, John, sr.	10
Cornelius, Mrs. Jas. sr.	25
Cornelius, Emma	20
Cornelius, Grace E.	5
Cornelius, Blanche A.	5
Cornelius, Franklin J.	5
Cornelius, Geo. W.	5
Cornelius, Howard N.	5

HAGGETT'S COVE.

Collected by Mrs Jacob Fralick, jr.

Fralick, Elijah	25
-----------------	----

Fralick, Mrs.	
Fralick, John	
Fralick, Jacob	
Fralick, Mrs J.	
Fralick, Jacob	
Fralick, Mrs J.	
Fralick, George	
Fralick, Charle	

HAGGETT'S

Col. by Mrs.	
Grono, Wm 2r	
Andrews, H. V	
Covey, Jas. sr	
Hines, Mr. & 1	
Grono, Wm. sr	
Vaughan, Mrs.	
Covey, Susan	
Brunswick, Jo	
Burgoyne, Geo	
Burgoyne, Jan	
Croucher, Mrs.	
Covey, Mrs. Th	
Covey, George	
Covey Joseph	
Covey, Mrs. C	
Grono, Edwrd	
Munro, Robt.	
Munro, Susan	
Patterson, Ther	

INDIAN H

Col. by Mrs. Richard

Shatford, Jas. I	
Hubley, Mrs. I	
Corkum, Benj.	
Co kum, Alex.	
Frederick, Geo.	
Saddler, Nora	
Saddler, Bertha	
Corkum, Mrs. A	
Frederick, Mrs.	
Richardson, Ja	
Richardson, Ell	
Richardson, Ed	
Garrison, John	
Richardson, Ro	
Richardson, M	

MIDDLE F

Col. by Mi Johnsto

Johnston, Wm.	
---------------	--



Fralick, Mrs. E. 10  
 Fralick, John W. 15  
 Fralick, Jacob, jr. 25  
 Fralick, Mrs Jacob, jr 20  
 Fralick, Jacob, sr. 15  
 Fralick, Mrs Jacob, sr. 15  
 Fralick, George 10  
 Fralick, Charles 10

## HAGGETT'S COVE.

*Col. by Mrs. Wm. Grono.*

Grono, Wm 2nd 50  
 Andrews, H. W. 50  
 Covey, Jas. sr 10  
 Hines, Mr. & Mrs. 20  
 Grono, Wm. sr 25  
 Vaughan, Mrs. 25  
 Covey, Susan 10  
 Brunswick, John 10  
 Burgoyne, George 25  
 Burgoyne, Janet 10  
 Croucher, Mrs. Danl. 10  
 Covey, Mrs. Thos. 5  
 Covey, George & Mrs. 20  
 Covey Joseph & Mrs. 20  
 Covey, Mrs. Chas. 10  
 Grono, Edwd. 50  
 Munro, Robt. 25  
 Munro, Susan & Belle 20  
 Patterson, Theresa 20

## INDIAN HARBOR.

*Col. by Mrs. Jas. S. Richardson.*

Shatford, Jas. E. J. P. 40  
 Hubley, Mrs. Fred. 50  
 Corkum, Benj. 50  
 Co kum, Alex. 50  
 Frederlek, Geo. 25  
 Saddler, Nora 13  
 Saddler, Bertha 12  
 Corkum, Mrs. Amos 25  
 Frederick, Mrs. Geo. 25  
 Richardson, Jas S. 25  
 Richardson, Ellen Hope 12  
 Richardson, Edgar 12  
 Garrison, John H. 50  
 Richardson, Robt. 25  
 Richardson, Mrs. C. 25

## MIDDLE POINT.

*Col. by Miss Sarah Johnston.*

Johnston, Wm. 25

Johnston, Mrs. Wm. 10  
 Johnston, Sarah 10  
 Johnstou, Albert W. 10  
 Covey, Robie J. 5  
 Blakely, Adelia 10  
 Blakely, Willoughby 5  
 Blakely, Ronald A. 20  
 Garrison, Geo. C. & Mrs 60  
 Johnston, Cyrus 25  
 Richardson, Jno. W. & Mrs. 50  
 Richardson, Saml. & family, 1 00  
 Johnston, Hezekiah & Mrs. 35  
 Garrison, Wm. J. 25

## PEGGY'S COVE.

*Col. by Miss Garrison.*

Crooks, Mrs. Wesley 35  
 Crooks, Albert 25  
 Daubin, Richard & family. 75  
 Crooks, Mrs. Wm. 25  
 Daubin, Mrs. Jas. 25  
 Meade, Alex. 25  
 Crooks, Mrs. Edwd. 40  
 Crooks, Roy H. 10  
 Daubin, Rupert & Mrs 20  
 Manuel, Harry 15  
 Crooks, Mrs. Jno. 25  
 Massey, Saml. & Mrs. 20  
 Massey, Jno. 10  
 Manuel, Mrs. Harvey 25  
 Schwienheimer, Geo. 25  
 Daubin, Jas sr. 25  
 Schwienheimer Mr. T. 10  
 Crooks, Urban 10  
 Manuel, Amos 25  
 Manuel, Mrs. S. 20  
 Innes, Robt. & family 5  
 Garrison, Mrs. 25  
 Garrison, Miss 20  
 Daubin, Richd. jr. 8  
 Schwlenheimer, Saml. 25  
 Schwienheimer Matilda 5  
 Innes, John & Mrs 50  
 Schwienheimer, Mrs G 25  
 Crooks, Henry & family 50  
 Chase, Wm. 26  
 Covey, Wm. jr. 10

46 88

## Sydney, C. B.

Anderson, Miss E. 1 00

Anderson, Miss E. A. 25  
 Anderson, Robt. J. 25  
 Andrews, W. H. 75  
 Andrews Mrs. W. H. 25  
 Biscoe, Lieut.-Col. 2 00  
 Bourinot, Hon. J. 5 00  
 Bourinot, Miss 1 00  
 Bourinot, Miss J. 1 25  
 Bown, H. V. 4 00  
 Bown, Miss 1 00  
 Bown, C. B. 1 00  
 Brown, G. D. 30  
 Brown, W. P. 35  
 Burton, Miss A. M. 50  
 Boutilier, A. 50  
 Challoner, J. 5 00  
 Clarke, Mrs. C. J. 1 00  
 Davenport, H. 5 00  
 Dillon, W. 1 00  
 Dodd, Mrs. 50  
 Dodd, Mrs. Murray 1 00  
 F. C. K. 2 00  
 Friend 20  
 Gillis, J. 1 00  
 Harrington, Miss 2 00  
 Hill, T. C. 3 00  
 Jordan Jas 45  
 King, Mrs. 1 10  
 LeCras, H. 1 00  
 LeCras, Mrs. T. 1 00  
 LeCras, T. 1 00  
 LeCras, E. 50  
 Leonard, C. E. 2 50  
 Lorway, Capt J. 2 00  
 Lowther, Mrs. 50  
 Lowther, Minnie 10  
 McLeod, Mrs. 50  
 Micheaud, W. F. 1 00  
 Micheaud, J. 50  
 Mitchell, Mrs. 60  
 Muggah, Mrs. W. 50  
 Murphy, E 1 00  
 usgrave, Mrs. C. H. 1 00  
 Musgrave, Harry 25  
 Publicover, T. W. 50  
 Read, Mrs. C. Crewe 1 00  
 Robinson, Mr. 1 00  
 Routledge, Mrs. W. 1 00  
 Routledge, T. 1 00  
 Routledge, F. 50  
 Smith, Rev. D & Mrs. 5 00  
 Smithwick, Mrs. 50  
 Stephens, Mrs. Louis 25  
 Townsend, Capt G. 1 00  
 Woodill, Mrs J. 2 00

## COXHEATH.

Andrews, G. P. 25

Andrews, Mrs. G. S.	25
Andrews, Eden	10
Andrews, J. G.	50
Andrews, Mrs. J. G.	5
Andrews, F.	50
Andrews, Mrs. F.	50
Andrews, Barbara	20
Andrews, Henry	50
Andrews, Jacob	25
Andrews, Hannah	20
Andrews, Sarah	20
Andrews, W. H.	60
Andrews Mrs. W. H.	50
Andrews, Alfred	25
Andrews, Georgina	25
Andrews, Lavinia	15
Andrews, Ed.	25
Andrews, Mrs Ed.	25
Andrews, Jas. jr.	25
Andrews, Mrs. Jas.	25
Andrews, Richd.	25
Andrews, Mark	25
Andrews, David	20
Ball, Nellie	20
Battersby, H.	5
Bolen, Mr.	25
Bolen, Mrs.	25
Boutilier, J. H.	75
Boutilier, Matilda	50
Boutilier, Mary Ann	20
Boutilier, Thos.	75
Boutilier, Mrs.	25
Butcher, Mrs	50
Clarke, Mrs P. T.	25
Clarke, Nepean	5
Lewis, Thos	50
Lewis, Mrs. T.	25
Lewis, Henry	25
Lewis Josephine	20
Lewis, Harriet	20
Lewis, Mrs John	25
Lewis Almon	25
Lewis, Peter	25
Lewis, Eva	20
Lewis, Dora	20
Small sums	30
Small sums	90
Col. St. Georges	120
	970

**Sydney Mines**

Brown, R. H.	500
Brown, Mrs	200
Brown, Richard,	5
Brown, Annie	50
Brown, Lillian	50

Bridge, R.	200
Rigby, D. G.	100
Jones, J.	100
Collection, Trinity Ch.	550
Partridge, R.	100

*W & O. Fund.*

Collection, Trinity Ch.	316
Brown, R. H.	500
	3066

**North Sydney.**

Voight Bros	500
Snyder, W. F.	50
Earle, W. E.	250
Hoyt, L. W.	200
Hoyt, C. J.	200
Fait, F.	200
Philpot, Geo.	200
Le Morine, F. T.	150
Wilson, L. W.	200
Robertson, C.	150
Woodward, G.	100
Bown, Geo.	100
Smith D. A.	30
McKenzie, D. J.	20
Bown V.	10
Partridge, C.	100
Lenten Collections	
St John's	1280
Collections	500

*W. and O. Fund.*

Collections, St. John's	778
	6708

**Tangier.**

MURPHY'S COVE.

Murphy, Charles	25
Murphy, Mrs E.	25
Murphy, Wm E.	100
Murphy, Robert	25
Newcomb, Owen	100
Newcomb, John sr.	25
Newcomb, John jr.	50
Newcomb, Mrs. John	25

SHOAL BAY.

Beaver, John	25
Beaver, Miss	25

Borgal, John	30
Borgal, Simon	25
Chattenburg, Enos	50
Chattenburg, Stephen	50
Chattenburg, H Levi	50
Chattenburg, John S	25
Glawson, Martin	30
Glawson, Mrs. M.	30
Glawson, Susan A.	10
Glawson, Jasper	25
Glawson, Eva	50
Hilchy, Wm.	25
Hilchy, George	30
Hilchy, Hiram	25
Newcomb, Benj.	25
Newcomb, George	25
Newcomb, James	50
Newcomb, Wm.	35
O'Brien, Rd.	25
Shellnut, Henry	50
Shellnut, Charles	50
Snyder, Stephen	30

1170

TANGIER.

Ball, Rev. E. H.	500
Cooper, Henry	100
Cooper, William	25
Cooper, Charles	50
Cooper, Peter	25
Cooper, Anthony	25
Feitham, Harry	50
Ferguson, J. W.	50
Ferguson, George	25
Ferguson, Joseph	25
Ferguson, William	25
Glawson, Andrew	60
Hart, Alex. G.	50
Hutt, John	100
Hawes, Mrs. John	30
Hawes, Isalah	30
Hughes, Mrs.	25
Hubble, Thomas	50
James Mrs.	25
James, Arthur,	25
Jennings, James,	35
Mason, Peter	100
Mason, Wm. sr.	25
Mason, Mrs Wm	25
Mason, Susan	20
Mason, William	60
Mason, Alex.	50
Mason, John J.	50
Mason, David	25
Marshall, Mrs. J. J.	100
Marshall, Mary E.	100

Marshall, Ev  
Mayers, John  
Prest, Alice L.  
Zwicker, J. W

GERRARDS

Abriel Henry,  
Abriel, George  
Gerrard, Mart  
Gerrard, Richa  
Gerrard, Henr  
Gerrard, Isaac  
Gerrard, Char  
Gerrard, Wm  
Gerrard, Abra  
Gerrard, Alex.  
Gerrard, John  
Gerrard, Mrs.  
Glawson, Mrs  
Glawson, Fran  
Glawson, Abra  
Glawson, Vinc  
Hannabury, E  
Hurd, John  
McKenzie, Mr  
McKenzie, W  
McKenzie, Al

SPRY

Connors, Geo  
Connors, Mrs.  
Connors, Elea  
Connors, Mary  
Connors, Flor  
Connors, Alex  
Henley, Jame  
Henley, W. C  
Henley, Matt  
Henley, Js. H  
Henley, Corne  
Henley, Emeli  
Henley, Wm.  
Henley, Charl  
Henley, Charl  
Hubley, Mrs.  
Josey, Alex, sr  
Josey, Mrs.  
Josey, Daniel  
Josey, Alex jr  
Josey, Emman  
Josey, Jonath  
James, Annie  
Shellnut, Ann  
Keith, Reuhen  
Friend

Marshall, Eva E. 25  
 Mayers, John 60  
 Prest, Alice L. 25  
 Zwicker, J. W. 25

GERRARDS ISLAND.

Abriel Henry, 50  
 Abriel, George 50  
 Gerrard, Martin 50  
 Gerrard, Richard 55  
 Gerrard, Henry, 55  
 Gerrard, Isaac 50  
 Gerrard, Charles 25  
 Gerrard, Wm' Jos. 25  
 Gerrard, Abraham 40  
 Gerrard, Alex. 30  
 Gerrard, John 25  
 Gerrard, Mrs. Benj. 25  
 Glawson, Mrs. F. 50  
 Glawson, Francis 30  
 Glawson, Abraham 25  
 Glawson, Vincent 25  
 Hannabury, Edwd. 25  
 Hurd, John 25  
 McKenzie, Mrs. J. 25  
 McKenzie, Wm. 50  
 McKenzie, Alfred 50

SPRY BAY.

Connors, George 50  
 Connors, Mrs. 25  
 Connors, Eleanor F. 25  
 Connors, Mary A. 25  
 Connors, Florence 12  
 Connors, Alex. 30  
 Henley, James H. sr. 75  
 Henley, W. C. 1 00  
 Henley, Matthew L. 50  
 Henley, Js. Hy. sr. 50  
 Henley, Cornelius 25  
 Henley, Emeline 50  
 Henley, Wm. 50  
 Henley, Charles 50  
 Henley, Charles A. 50  
 Hubley, Mrs. Chas. 25  
 Josey, Alex, sr. 25  
 Josey, Mrs. 25  
 Josey, Daniel and Mrs. 75  
 Josey, Alex jr. and Mrs. 50  
 Josey, Emmanuel 2nd 25  
 Josey, Jonathan 25  
 James, Annie 25  
 Shellnutt, Annie 25  
 Keith, Reuhen 10  
 Friend 25

*Col. by Mrs. Dixon and Miss A. Leslie.*

Conrod, Theodore 1 00  
 Courod, Mrs. 50  
 Conrod, T. Fulton 50  
 Conrod, Francis E. 25  
 Conrod, Bessie M. 25  
 Conrod, S. Maud 25  
 Dixon Henry 1 00  
 Dixon, Mrs. \* 50  
 Glawson, Margaret 25  
 Keith, Mrs. 50  
 Leslie, Hy. and fam. 3 25  
 Leslie, Charles 75  
 Leslie, Mrs. C. 25  
 Leslie, G. Alex. 1 50  
 Leslie, Mrs. G. A. 50  
 Leslie, Alfred N. 50  
 Leslie, John A. 50  
 Leslie, Isaac 50  
 Leslie, G. A. jr. 50  
 Leslie, Mrs. G. A. 25  
 Leslie, Mrs. Wm. 50  
 Leslie, J. P. 1 00  
 Leslie, Mrs. J. P. 50  
 Leslie, Charles E. 1 00  
 Leslie, G. J. 50  
 Leslie, A. Maud 10  
 Leslie, W. A. 10  
 Leslie, Roy Richey 10  
 Leslie, Thomas T. 25  
 Leslie, A. Winnie 20  
 Lawlor, Peter 1 00  
 Walsh, Daniel 50  
 Walsh, James sr 50  
 Snow, J. Ant. 25

MUSHABOON.

Andrews, Mrs. 25  
 Boutilier, John 50  
 Boutilier, Charles 50  
 Boutilier, Uriah 25  
 Boutilier, Geo. F. and Mrs. 1 00  
 Boutilier, John W. 50  
 Boutilier, Wm. 20  
 Boutilier, Henry 25  
 Boutilier, Matthew and Mrs. 1 00  
 Power, Wm. 25  
 Winters Thomas 25  
 Wamboldt, Hezekiah 25

MOOSELAND.

Hilchy, Isaac 40

Hilchy, Thomas 35  
 Hilchy, James 25  
 Lawlor, Agustus 25  
 Prest, John and Mrs. 50  
 Prest, Reuben 5  
 Prest, M. Gertrude 5  
 Prest, Nancy J. 5  
 Prest, Martin and Mrs 1 00  
 Prest, Edward 50  
 Prest, Hezekiah and Mrs. 50  
 Prest, Jasper C. 50  
 Prest, Henry 25  
 Prrst, Archibald 30  
 Offertory 2 51  
 Widows and Orphans 82 38  
 Superannuation 4 27  
 90 65

Truro.

*Col. by Miss Bessie Ross.*

Alley, W. B. 50  
 Atkins, H. L. 1 00  
 Bently, C. E. 2 00  
 Black, Campbell 1 00  
 Chambers, S. G. 2 00  
 Cummings, O. C. 1 00  
 Dwyer, P 25  
 Forbes, Lucy 25  
 Fumigalli, Mrs. 50  
 Graves, Miss J. 1 00  
 Longworth, Israel 1 00  
 McInnes, Peter 50  
 Meahn, Mrs. 1 00  
 Odell, W. F. 2 00  
 Odell, James 2 00  
 Odell, Miss 1 00  
 Patton, Mr. 1 00  
 Ross, Bessie 50  
 Snook, J. W. 1 50  
 Stanfield, C. E. & family. 10 00  
 Wright, Mrs. J. 25  
 Wooley, William 50  
 Yuill, W. G. 1 00

*Col. by Mrs. Gladwin and Miss C. D. Ross.*

A Friend 25  
 Baysden, Sydney 10  
 Bent, Mrs. C. 2 00  
 Bently, Mrs. 1 00

30  
 25  
 50  
 50  
 25  
 30  
 30  
 10  
 25  
 50  
 25  
 30  
 25  
 25  
 25  
 25  
 50  
 35  
 25  
 50  
 50  
 30  
 11 70  
 5 00  
 1 00  
 25  
 50  
 25  
 25  
 50  
 50  
 1 00  
 30  
 30  
 25  
 50  
 25  
 35  
 1 00  
 25  
 20  
 60  
 50  
 50  
 25  
 1 00  
 1 00

Currie, R. H. 1 00  
 Dickson, M & P. 50  
 Gourley, S. E. 50  
 Hamilton, Jas and Mrs. 1 00  
 Hamilton, Miss 50  
 Hamilton, Isabella 50  
 Hamilton, Mary Ann 1 00  
 Kaulback, Rev. J. A. 5 00  
 Kaulback, Mrs. 5 00  
 Kaulback, H. A. 1 00  
 Lane, Hugh 3 00  
 Lane, Mrs 1 00  
 McDowell, Mrs. James 1 00  
 McNutt, Mrs Walter 50  
 Muir, Dr. D. H. 8 00  
 Muir, John R. 1 00  
 Muir, David H. 1 00  
 Muir, Dr W. S. 1 00  
 Muir, Mrs. W. S. 1 00  
 Muir, Walter 1 00  
 Pollock, John 50  
 Pollock, Mrs. 25  
 Partridge, Mr. 50  
 Reynolds, Miss 70  
 Ross, J. D. 2 50  
 Ross, Miss 1 00  
 Ross, Miss C D 1 00  
 Stanley, Mrs. 50  
 Snook, Mrs. Joseph 1 50  
 Tremaine, W. H. 2 00  
 Wainwright, Erie R. 1 00

*Col. by Mrs. Rennels and Miss Reading.*

Archibald, Mrs. Adams. 2 50  
 Bell, Mrs. 1 00  
 Blanchard, Mrs. E. 1 00  
 Buchanan, Jas. 1 00  
 Craig, W. 1 00  
 Dawson, C. M. 45  
 Douglass, Robt. 1 00  
 Frizzle, J. 25  
 Gladwin, D. 1 00  
 Haigh, R. 1 00  
 Hallett, W. and family. 10 00  
 Lewis, Mrs. 50  
 Little, Jas. 1 50  
 McDonald, Mrs. A. 50  
 McKay, Dr. 1 00  
 McKenzie, Mrs. Duncan 50  
 McLeod, Mrs. 50  
 Reading, Geo. and family. 5 00  
 Rennels, W. 1 50  
 Richardson, W. 1 00

Ross, Geo. 50  
 Saunders, Chas. 50

CLIFTON.

Burgess, Geo and Mrs 1 00  
 Burgess, Louisa Jane 25  
 Burgess, Nelson and Mrs. 80  
 Burgess, Edward and Mrs. 34  
 Burgess, Hysam and Mrs. 40  
 Burgess, Willm H. 15  
 Burgess, Rufus 25

RIVERSDALE.

Fraser, Edmund 50  
 McKimmie, Alex. 50  
 Wall, Mrs Abel 25  
 Webster, 25

*Superannuation.*

Offertory at Truro 2 80  
 Offertory at Clifton 1 70

*W. and O. Fund.*

Offertory at Truro 11 49  
 Offertory at Clifton 1 70

**Tusket.**

Churchman 1 00  
 Friend 25  
 Bingay, Mrs. Barry 1 00  
 Bond, Mrs. J. M. 1 00  
 Bond, Blackburn 25  
 Bond, Anna B. 25  
 Bond, Mary G. 25  
 Bond, Jamesine 25  
 Blanvelt, Mrs James 25  
 Gardiner, Mrs. E. 1 00  
 Kirby, Mrs. T. 1 00  
 Hatfield, Mrs J. N. and family 2 00  
 Hatfield, Mrs. J. Lyons 1 00  
 Hatfield, Mr. and Mrs James 1 00  
 Hatfield, Nellie 25  
 Harding, Smith, 1 00  
 Jeffery, Mrs. Andrew sr. 50  
 Jeffery, Mrs. Randall 50

Jeffery, Andrew C. 50  
 Kehoe, Mrs. Luke and family 1 00  
 Servant, Miss E. 50  
 Lamoreaux, Mrs. 50  
 Sterns, Rev. H. 4 75

**Weymouth.**

Annis, C. 25  
 Balcom, C. E. 25  
 Barr, Amos 50  
 Barr, Mrs. A. 50  
 Beaton, A. 25  
 Blakslee, S. A. 25  
 Bond, Mrs. 1 00  
 Bond Mr. and Mrs. W. M. 1 00  
 Brooks, H. W. and family 1 25  
 Brown, Jas. 1 00  
 Brown, Mrs. 1 00  
 Burrill, Mr. and Mrs C 5 00  
 Campbell, Mrs. 10 00  
 Campbell, Miss 8 00  
 Campbell, Susan L 5 00  
 Campbell, G. D. and family. 10 00  
 Campbell, Chas. 2 00  
 Campbell, Mr and Mrs John 4 00  
 Campbell, John D. 25  
 Campbell, Violet C C 25  
 Campbell, C. Mc D. 25  
 Campbell, Muriel H. H 25  
 Chute, Mr. and Mrs A. 50  
 Crummel, Mrs. Jos. 25  
 Dotey, J. P. and Geo. 50  
 Dunbar, G. H. 25  
 Dunkley, Sergeant J. 25  
 Dunkley, Mrs. 25  
 Dunkley, J. G. 25  
 Dunkley, Wm. 10  
 Ellison, Dr. 1 00  
 Filleul, Rev. P. J. 6 50  
 Filleul, Mrs. 1 50  
 Filleul, L. Gertrude 1 00  
 Filleul, Henry P. 1 00  
 Fitzgerald, Chas. 25  
 Friend 1 00  
 Gates, A. C. 50  
 Goodwin, Mrs. J. 25  
 Goodwin, W. J. 25  
 Grant, Mrs. Elizabeth 25  
 Grant, Mrs. Johnston 1 00

Gray, Mrs. G. G.  
 Haley A.  
 Hankinson, John  
 Hankinson, Mrs. G.  
 Hassett, Mrs.  
 Hassett, Wm. and  
 Hood, Mrs. John  
 Hood, Mrs Sarah  
 Hood, Alex.  
 Hood, Geo.  
 Hood, G. D.  
 Hood, A. B.  
 Hoyt, Mr. and Mrs G. J.  
 Hoyt, Harry  
 Hudson, Miss  
 Johnston, Mrs. G.  
 Johnston, Hope  
 Johnston, Alex.  
 Jones, St. Clair and family  
 Jones, Mrs. R W  
 Jones, C. H.  
 Jones, Charlotte A.  
 Jones, Louisa H.  
 Jones, Fanny W.  
 Jones, Mrs. Edw.  
 Jones W. W. and  
 Jones, Herbert I.  
 Jones, Howard P.  
 Jones, Mrs. Forb.  
 Jones, Mr. and Mrs C D  
 Jones, Nellie  
 Jones, Mr. and Mrs N. B.  
 Jones, Mary M.  
 Jones, Brenton S.  
 Jones, Aubrey G.  
 Jones, James N.  
 Jones, Hazen  
 Jones, Clifford  
 Journey, Mrs.  
 Journey, Mr. and John  
 Journey, Robt.  
 Journey, Mrs. C.  
 Journey, Mrs. I.  
 Journey, Fenwi  
 Journey, Robert  
 Journey, Jasper  
 Journey, E. Pe  
 Kinney, Mrs. G.  
 Kinney, David S.  
 Livingston, Mrs.  
 McAlpine, Mrs.  
 In Memoriam  
 McAlpine, Mrs.

50	Gray, Mrs. G. G.	25
1 00	Haley A.	25
50	Hankinson, John	25
50	Hankinson, Mrs. G.	25
4 75	Hassett, Mrs.	25
20 00	Hassett, Wm. and wife	1 00
	Hood, Mrs. John	50
	Hood, Mrs Sarah	25
	Hood, Alex.	25
	Hood, Geo.	50
	Hood, G. D.	5
	Hood, A. B.	5
	Hoyt, Mr. and Mrs. G. J.	1 50
	Hoyt, Harry	50
	Hudson, Miss	1 00
	Johnston, Mrs. Geo.	1 00
	Johnston, Hope	50
	Johnston, Alex.	50
	Jones, St. Clair and family	5 00
	Jones, Mrs. R. W.	50
	Jones, C. H.	50
	Jones, Charlotte A.	1 00
	Jones, Louisa H.	50
	Jones, Fanny W.	4 25
	Jones, Mrs. Edwin	50
	Jones W. W. and wife	2 00
	Jones, Herbert L.	2 00
	Jones, Howard P.	1 00
	Jones, Mrs. Forbes	1 00
	Jones, Mr. and Mrs. C. D.	2 50
	Jones, Nellie	1 00
	Jones, Mr. and Mrs. N. B.	3 10
	Jones, Mary Moody	25
	Jones, Brenton St. C.	25
	Jones, Aubrey G.	25
	Jones, James Norman	25
	Jones, Hazen	25
	Jones, Clifford	25
	Journey, Mrs.	50
	Journey, Mr. and Mrs. John	1 00
	Journey, Robt. W.	50
	Journey, Mrs. Geo.	50
	Journey, Mrs. L. M.	50
	Journey, Fenwick	50
	Journey, Robert	25
	Journey, Jasper	25
	Journey, E. Percy	25
	Kinney, Mrs. G. H.	25
	Kinney, David S.	50
	Livingston, Mrs.	50
	McAlpine, Mrs. Jas. In Memoriam	1 00
	McAlpine, Mrs. H. in	

	Memoriam	50
	McAlpine, James D.	50
	McAlpine, Mrs. J. D.	25
	McAlpine, Jenipher	25
	McConnell, Mr. and Mrs. J.	50
	McDonald, Lewis	25
	McDonald, Alex.	25
	McDonald, J. M. and wife	1 00
	McDonald, Norman	25
	McNeill, Mrs. J. S.	50
	Moody, Henry	25
	Monroe, J. H.	50
	Morse, Dr.	1 00
	Nicholl, F.	25
	Oakes, Mrs. B. L.	2 50
	Oakes, Miss	1 00
	Oakes, Mrs H. E.	1 00
	Payson, Mrs. S.	50
	Payson, Phebe	25
	Parker, W. C.	50
	Porter, Mrs. Sarah	25
	Ray, E. B.	50
	Reade, Emerson	25
	Robart, Priscilla	25
	Ruggles, Dr	1 00
	Ruggles, S. D.	25
	Ruggles, Mr. and Mrs. W. R.	50
	Ruggles, Robert	5
	Ruggles, Norman	2 00
	Sanderson, Mrs. R.	25
	Savary, Margaret	50
	Saunders, B. H.	25
	Smith, Mrs. Susan	50
	Smith, J. A.	1 00
	Specht, Edward	25
	Taylor, George and family	2 00
	Tooker, Mrs.	25
	Tooker, Mrs. Jas.	25
	Urquhart, Mrs. J. A.	25
	Van Norden, Annie	50
	White, I. J.	10
	Young, Mrs. Emily	25
	Hawkinson, W., J. P.	25
	Hawkinson, Susan	25
	<i>Special.</i>	
	Moore, Wm. and fam. Parish Endow.	1 25
	Widows' and Orphans' Offertory	11 94
	Foreign Missions, Dominion	1 00
	Superannuation, Offertory	10 75

ARMY CHESTS.

No.	1	5 77
"	2	5 00
"	3	17
"	4	24
"	5	23
"	6	1 03
"	7	39
"	8	8
"	9	41
"	10	1 10
"	11	11
"	12	46
"	13	83
"	14	30
"	15	25
		<hr/>
		176 06

Windsor.

Maynard, Rev. Canon D. D.	10 00
Allison, D. P.	6 00
Allison, Thos. B. A.	1 00
Bowman, Mrs. C. B.	10 00
Fraser, Miss Anna	2 00
Meisner, Miss Mary	1 00
Fourmentin, Prof. A. D.	1 00
Dinock, W. E.	1 00
Smith, Charles. sr.	1 00
Wilcox, Geo. H.	5 00
Offertory	4 01
<i>Col. by Miss Anna Fraser.</i>	
Burgess, Miss	50
Curry, Mrs. Thos.	1 00
Davis, Mrs. D.	1 00
Dimock, Wm.	15 00
Dimock, E. W.	10 00
Dimock, Mrs. E. W.	5 00
Dimock, Clarence	5 00
Dimock, Norman	1 00
Dimock, W. Ker.	4 00
Dore, Robt.	2 00
Hatch, John	50
Hensley, Mr.	1 00
Hind, Prof. H. Y. and family	5 00
Jones, Mrs.	1 00
Jones, Miss	1 00
King, Mrs. James	2 00
Lawrence, Mrs.	50
Lawrence, Harriet	50
Moody, Dr. C. and Mrs.	2 00

Phillips, John 5 50  
 Shaw, Miss 50  
 Seymour, Mr. 25  
 Timlin, Miss 2 00  
 Wilcox, C. S. & Mrs. 10 00  
 Wilcox, Master Percy L. 50  
 Wilcox, Master Syd. 50  
 Wood, Fred. B. 2 50  
 Redden, Mrs. 30  
 Col. Poyntz 2 50  
 Allison, D. P. 3 00  
 Col. Poyntz 5 00  
 Thanksgiving Col. 12 67  
 Almon, Mrs. H. P. 5 00  
 Ousely, J. W. 1 50  
 Ousley, Mrs. 1 00

*Col. by Miss Byrd.*

Wilkins, Judge 4 00  
 Shaw, J. A. 5 00  
 Dakin, Mrs. 1 00  
 Huestis, Mrs. 1 00  
 McCallum, J. A. 1 00  
 McCallum, Mrs. J. A. 1 00  
 McCallum, Miss 25  
 McCallum, Lawrence 25  
 McCallum, George 25  
 McCallum, Lulu 25  
 McCallum, Gracie 25  
 Stevens, Miss 50  
 Anderson, Mrs. 25  
 Forsythe, J. A. 25  
 Forsythe, Edith F. 25  
 Gossip, Mrs Dr. 1 00  
 Bird, Mrs T. H. 1 00  
 King, Miss Jessie 25  
 Wilson, Miss Alice 25  
 Bird, F. W. 25  
 Bird, T. 50  
 Allison, Mrs. Chas. 1 00  
 Davis, Mrs. Stuart 50  
 Seymour, Chas. 1 00

*W. and O. Fund.*

Collection Thanksgiv-  
 ing Day 22 69  
 Allison, D. P. 3 00  
 Wiggins, Mrs. 5 00

*Col. by Miss Anna Fraser.*

Dimock, E. M. 5 00  
 Fraser, Anna H. 1 00  
 Moody, Dr. and Mrs. J. C. 2 00

Phillips, John 1 00  
 Col. Poyntz 2 50  
*Superannuation.*  
 Allison, D. P. 2 00  
 Wiggins, Mrs. 5 00  
 Col. Poyntz 2 50

217 67

FALMOUTH.

Wilson, Rev. W. E. 4 00  
 Hanson, John 1 00  
 Mumphord, S. 2 00  
 Smith, James 1 00  
 Laurence, John 1 00  
 Sangster, Wm. 1 00

MILL BROOK.

Schweinheimer, Jacob 50  
 Schweinheimer, Mrs. Jacob 25  
 Schweinheimer, J. A. 25  
 Schweinheimer, Reuben 25  
 Schweinheimer, Harding 20  
 Schweinheimer, Wm. 25  
 Schweinheimer, Hib-  
 bert 20  
 Schweinheimer, Mrs. Hibbert 20  
 Schweinheimer, Burton 25  
 Schweinheimer, Mrs. Burton 25  
 Wile, Henry 25  
 Deal, Elkanah 25  
 Deal, Mrs. Elkanah 25  
 Tucker, A. T. 50  
 Schweinheimer, Geo. 25

18 70

Windsor Forks.

President King's Col. 10 00  
 Bacon, R. 1 25  
 Benedict, Mrs J. 25  
 Berry, H. 20  
 Burke, W. 52  
 Carol, Mrs. 20  
 Caldwell, Mrs. H. 25  
 Devinnney, R. 25  
 Devinnney, M. 10  
 Devinnney, Mrs. J. 25  
 Gormley, J. 50

Gormley, R. 5  
 Hazle, Mrs. J. 25  
 Lane, E. 10  
 Lane, A. 5  
 McHefly, Miss 2 00  
 Palmer, J. 1 00  
 Palmer, Miss 1 00  
 Palmer, Mary 1 00  
 Palmer, Mrs. Frank 50  
 McDonald, Mrs. D. 21  
 Redden, E. 50  
 Redden, J. 30  
 Redden, W. 50  
 Redden, Mrs. Eliz. 50  
 Redden, Charles 25  
 Redden, William 25  
 Taylor, J. 1 00  
 Robinson, Miss E. 25

*W. and O. Fund.*

J. D. 3 29  
 26 50

Yarmouth.

Alexander, Mrs. and Miss 3 00  
 Baker, L. E. and fam. 15 00  
 Baily, F. A. and fam. 2 00  
 Bingay, Mrs. T. & B. 1 25  
 Bingay, J. W. and fam 2 50  
 Bingay, Geo. and fam. 2 00  
 Bingay, T. V. B. jr. 2 50  
 Bingay, Jacob and family 10 00  
 Bingay, Capt. T. and family 2 43  
 Baxter, John and fam. 1 00  
 Brignell, J. and family 2 00  
 Bridgeo, Mrs. 25  
 Brown, Mrs. Staley 5 00  
 Brown, Mrs. J. J. 2 50  
 Bown T. S. and family 1 00  
 Caie, Mrs R. 3 00  
 Corning, J. R. and fam 3 00  
 Corning, T. E. and fam 3 00  
 Chandler, H. and fam. 1 00  
 Crowell, Miss. 5 00  
 Cook, Mrs. D. 50  
 Clements, Mrs. E. 75  
 Cann, Hugh 1 00  
 Crosby, Mrs. N. 1 00  
 Dane, W. H. and Mrs. 1 00  
 Delamere, John and family 1 00

Doane, Morris  
 Eakins, R. S.  
 Eakins, Mrs.  
 Eakins, Helen S.  
 Eakins, Eugenie  
 Eakins, Louise  
 Eakins, A. W.,  
 children  
 Farish, Dr. J. C.  
 family  
 Farish, H. G. and  
 Farish, Miss A.  
 Flint, E. A.  
 Filleul, Charles  
 Godfrey, W. A.  
 Grantham, H. A.  
 Grantham, Mrs.  
 Grantham, Cha  
 Mrs.  
 Harris, R. E. a  
 Hatfield, Jacob  
 Hatfield, Mrs.  
 Hatfield, Job &  
 Hatfield, Samu  
 and Mrs.  
 Hatfield, Miss.  
 Horton, Mrs. C  
 Horton, Mrs. S  
 family  
 Hood, A. J.  
 Hutchinsonson, A  
 Mrs.  
 Jolly, T. R. a

5	Doane, Morris	2 00	Johns, T. W. and fam.	2 00	Shreve, Rev. R. & fam.	5 00
25	Eakins, R. S.	3 00	Langtry, T. and fam.	1 00	Spall, R. and Mrs.	1 00
10	Eakins, Mrs.	2 00	Lawson, James	1 00	Spinney, E. K. and	6 50
5	Eakins, Helen S.	50	LeCain, J. and fam.	1 00	family	1 00
2 00	Eakins, Eugenie	50	Lyons, Fenwick	1 00	Smith, Mrs. C.	1 00
1 00	Eakins, Louise	50	Moody, Mrs. J. T. T.	5 00	Thompson, George and	1 00
1 00	Eakins, A. W., wife &	7 00	and Miss	5 00	family	1 00
1 00	children		Moody, Mrs. H. G.	5 00	Thomson, Eben and	
50	Farish, Dr. J. C. and	40 00	Moody, Mrs. C. L.	30 00	Mrs.	2 50
21	family		Moody, J. W. and	15 00	Tong, Robt.	1 00
50	Farish, H. G. and fam	1 50	family	5 00	Tooker, Mrs. E. B.	2 00
30	Farish, Miss A.	1 00	Moody, T. C. and fam	5 00	Tooker, N. J. B. and	10 00
50	Flint, E. A.	1 25	Moody, W. H. and fam	5 00	family	2 00
50	Filleul, Charles	1 00	Moody, Mrs. E. W. B.	2 00	Tooker, G. W. & fam.	2 00
25	Godfrey, W. A. & fam.	2 00	and family	1 00	Viets, E. M. and fam.	5 00
25	Grantham, H. A.	3 00	Moody, T. Ken.	1 00	Wyman, J. R.	1 00
1 00	Grantham, Mrs. H.	3 00	Morton, Geo. and Mrs.	1 00	Fleet, Sands.	1 00
25	Grantham, Charles and	1 00	Moss, George	2 00	Guest, Mrs. T.	1 50
	Mrs.	2 00	Moulton, Ed. and Mrs	1 10	Kinney, Mrs. J. R.	2 00
	Harris, R. E. and Mrs.	1 00	Murray, James and	2 00	Rolston, J. D.	50
	Hatfield, Jacob	1 00	Mrs.	1 00	Suttie, Arthur	1 00
	Hatfield, Mrs. J.	1 00	Murray, S. B. and fam.	1 00	Killick, Mrs., N. York	5 00
	Hatfield, Job & fam	1 00	Murphy, John & fam.	5 00	Tilley, Maria	1 00
	Hatfield, Samuel, sr.	1 00	Northup, S. C & Mrs.	2 00	Tilley, Ada	1 00
	and Mrs.	50	Perrin, Dr. and Mrs.	1 00		
	Hatfield, Miss.	1 00	Phipps, H. and Mrs	85	<i>W. &amp; O. Fund.</i>	
	Horton, Mrs. Chas.	1 00	Pinkney, Wm. and fam	1 00	Godfrey, C. G. and	2 00
	Horton, Mrs. S. and	2 50	Porter, Lloyd	50	family	
	family	1 00	Purney, Mrs. W.	1 00	Thompson, Eben and	2 50
	Hood, A. J.	2 00	Redding, Herbert	1 00	Mrs.	
	Hutchinson, A. C. and	3 00	Reid, Robt. and Mrs.	1 00		
	Mrs.	2 00	Rowley, J. W. H. and	2 50		
	Jolly, T. R. and fam.	3 00	family			307 88

5  
25  
10  
5  
2 00  
1 00  
1 00  
1 00  
50  
21  
50  
30  
50  
50  
25  
25  
1 00  
25  
  
3 29  
26 50  
  
3 00  
15 00  
2 00  
1 25  
2 50  
2 00  
2 50  
0 00  
  
2 43  
1 00  
2 00  
25  
5 00  
2 50  
1 00  
3 00  
3 00  
1 00  
5 00  
50  
75  
1 00  
1 00  
1 00  
1 00  
1 00

The following Resolution, passed at  
the Annual Meeting, speaks for itself:

Moved by REV. E. H. BALL, seconded by REV. P.  
H. BROWN,

“That a conspicuous notice be printed in the Report  
of the current year, stating the discouragement which  
Halifax subscribers find, even inducing them thereby  
to lessen their subscriptions, in the fact that the country  
subscribers are so backward in contributing to funds  
from which they alone derive benefit.”

Carried.



at  
f:  
P.  
rt  
ch  
y  
y  
s  
l.

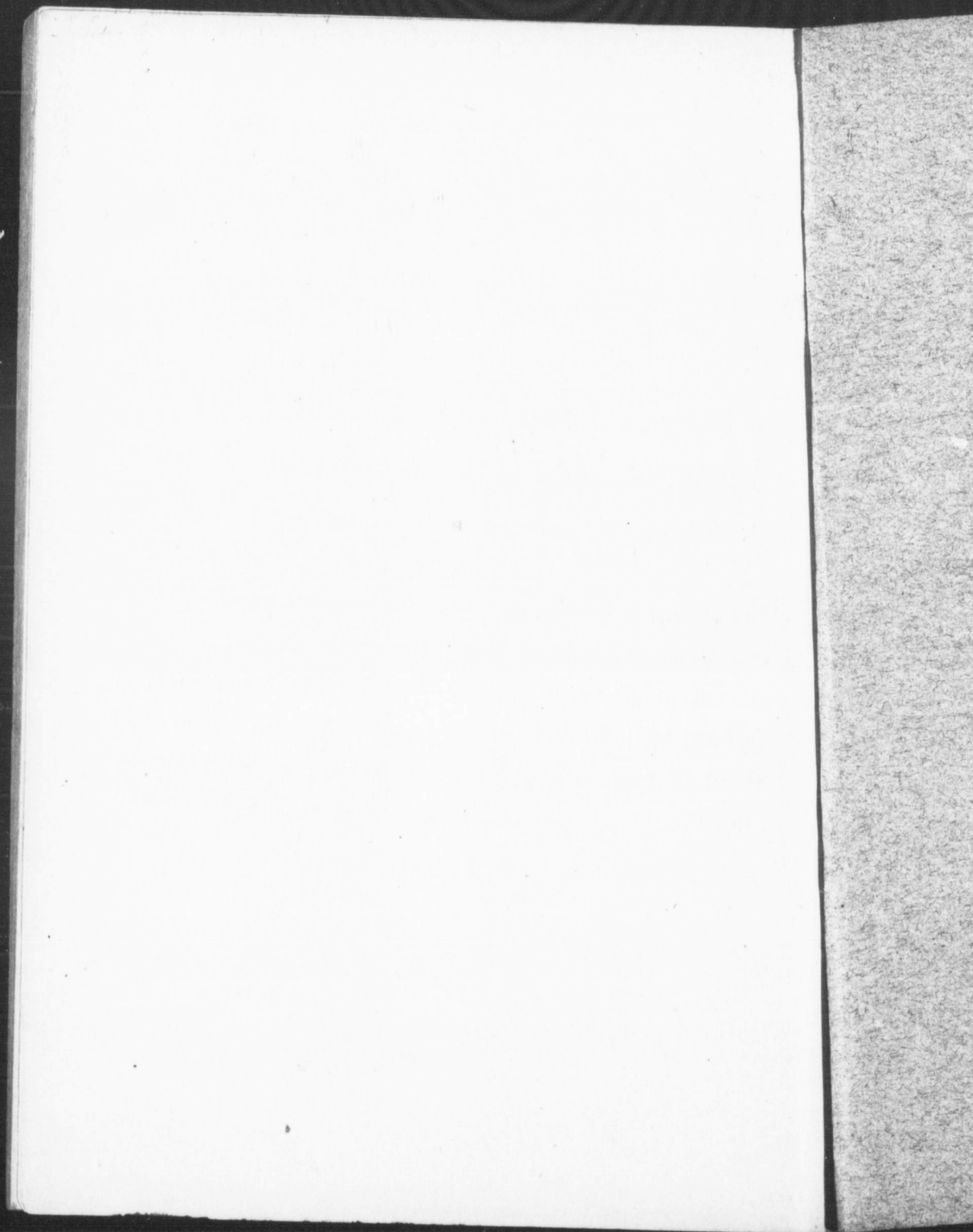



# THE DEPOSITORY

—OF THE—

Society for Promoting Christian Knowledge

—AT—

WILLIAM GOSSIP'S  
Book and Stationery Store,

NO. 103 GRANVILLE STREET, HALIFAX.

---

A constant supply of Bibles, Testaments, Prayer Books, and Church Services, always on hand, in every style of binding.

Sunday School Library Books and Libraries always on hand.

In consequence of the terms on which these books are obtained, they can be sold at a lower price than any others of the same quality.

Any of the Books in the Catalogue of the S. P. C. K. will be sent for if the orders be left at the Depository.

The Publications of the Church of England Sunday School Institute and Sunday School Union also on hand.