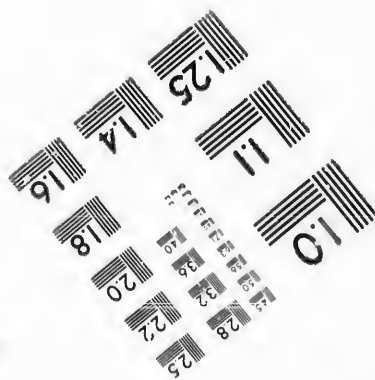
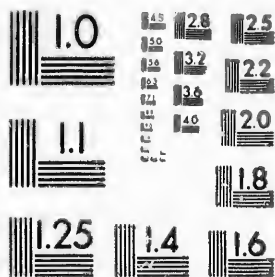

IMAGE EVALUATION
TEST TARGET (MT-3)



Photographic
Sciences
Corporation

23 WEST MAIN STREET
WEBSTER, N.Y. 14580
(716) 872-4503

12
14
16
18
20
22
24
25

**CIHM/ICMH
Microfiche
Series.**

**CIHM/ICMH
Collection de
microfiches.**



Canadian Institute for Historical Microreproductions / Institut canadien de microreproductions historiques

17
18
19
20
21

© 1987

Technical and Bibliographic Notes/Notes techniques et bibliographiques

The Institute has attempted to obtain the best original copy available for filming. Features of this copy which may be bibliographically unique, which may alter any of the images in the reproduction, or which may significantly change the usual method of filming, are checked below.

L'Institut a microfilmé le meilleur exemplaire qu'il lui a été possible de se procurer. Les détails de cet exemplaire qui sont peut-être uniques du point de vue bibliographique, qui peuvent modifier une image reproduite, ou qui peuvent exiger une modification dans la méthode normale de filmage sont indiqués ci-dessous.

- Coloured covers/
Couverture de couleur
- Covers damaged/
Couverture endommagée
- Covers restored and/or laminated/
Couverture restaurée et/ou pelliculée
- Cover title missing/
Le titre de couverture manque
- Coloured maps/
Cartes géographiques en couleur
- Coloured ink (i.e. other than blue or black)/
Encre de couleur (i.e. autre que bleue ou noire)
- Coloured plates and/or illustrations/
Planches et/ou illustrations en couleur
- Bound with other material/
Relié avec d'autres documents
- Tight binding may cause shadows or distortion along interior margin/
L'oreillage serrée peut causer de l'ombre ou de la distorsion le long de la marge intérieure
- Blank leaves added during restoration may appear within the text. Whenever possible, these have been omitted from filming/
Il se peut que certaines pages blanches ajoutées lors d'une restauration apparaissent dans le texte, mais, lorsque cela était possible, ces pages n'ont pas été filmées.
- Additional comments:/
Commentaires supplémentaires:

- Coloured pages/
Pages de couleur
- Pages damaged/
Pages endommagées
- Pages restored and/or laminated/
Pages restaurées et/ou pelliculées
- Pages discoloured, stained or foxed/
Pages décolorées, tachetées ou piquées
- Pages detached/
Pages détachées
- Showthrough/
Transparence
- Quality of print varies/
Qualité inégale de l'impression
- Includes supplementary material/
Comprend du matériel supplémentaire
- Only edition available/
Seule édition disponible
- Pages wholly or partially obscured by errata slips, tissues, etc., have been refilmed to ensure the best possible image/
Les pages totalement ou partiellement obscurcies par un feuillet d'errata, une pelure, etc., ont été filmées à nouveau de façon à obtenir la meilleure image possible.

This item is filmed at the reduction ratio checked below/
Ce document est filmé au taux de réduction indiqué ci-dessous.

10X	12X	14X	16X	18X	20X	22X	24X	26X	28X	30X	32X
					✓						

The copy filmed here has been reproduced thanks to the generosity of:

D. B. Weldon Library
University of Western Ontario
(Regional History Room)

The images appearing here are the best quality possible considering the condition and legibility of the original copy and in keeping with the filming contract specifications.

Original copies in printed paper covers are filmed beginning with the front cover and ending on the last page with a printed or illustrated impression, or the back cover when appropriate. All other original copies are filmed beginning on the first page with a printed or illustrated impression, and ending on the last page with a printed or illustrated impression.

The last recorded frame on each microfiche shall contain the symbol \rightarrow (meaning "CONTINUED"), or the symbol ∇ (meaning "END"), whichever applies.

Maps, plates, charts, etc., may be filmed at different reduction ratios. Those too large to be entirely included in one exposure are filmed beginning in the upper left hand corner, left to right and top to bottom, as many frames as required. The following diagrams illustrate the method:

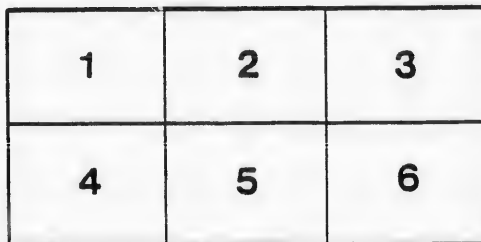
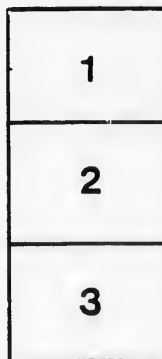

L'exemplaire filmé fut reproduit grâce à la générosité de:

D. B. Weldon Library
University of Western Ontario
(Regional History Room)

Les images suivantes ont été reproduites avec le plus grand soin, compte tenu de la condition et de la netteté de l'exemplaire filmé, et en conformité avec les conditions du contrat de filmage.

Les exemplaires originaux dont la couverture en papier est imprimée sont filmés en commençant par le premier plat et en terminant soit par la dernière page qui comporte une empreinte d'impression ou d'illustration, soit par le second plat, selon le cas. Tous les autres exemplaires originaux sont filmés en commençant par la première page qui comporte une empreinte d'impression ou d'illustration et en terminant par la dernière page qui comporte une telle empreinte.

Un des symboles suivants apparaîtra sur la dernière image de chaque microfiche, selon le cas: le symbole \rightarrow signifie "A SUIVRE", le symbole ∇ signifie "FIN".

Les cartes, planches, tableaux, etc., peuvent être filmés à des taux de réduction différents. Lorsque le document est trop grand pour être reproduit en un seul cliché, il est filmé à partir de l'angle supérieur gauche, de gauche à droite, et de haut en bas, en prenant le nombre d'images nécessaire. Les diagrammes suivants illustrent la méthode.

ais
du
difier
une
page

rata
o

elure,
à

*2210
Signed up 16/9
Cautchong
C. W. B. B.*

Clayton

LIST OF VOTERS

— FOR THE —

TOWNSHIP OF METCALFE

— FOR THE —

YEAR - 1891.

STRATHROY, ONT.,

PRINTED AT THE DISPATCH PRINTING HOUSE.

1891.

MU

1. NA
2. KE
3. STF
4. CA
5. WA
6. GL
7. KIL
8. OSM
9. TOB
10. NA
11. LOB
12. POR

Compris

PA

ABE
Manhood

Jur. Roll
No.

J197 Ar

215 Ba

J148 Be

J150 Be

J151 Be

J 78 Bl

VOTERS' LIST FOR 1891, MUNICIPALITY - OF - METCALFE.

SCHEDULE OF POST OFFICES.

- | | | |
|-------------------|----------------------|-------------------|
| 1. NAPIER. | 13. WATFORD | 24. KNAPDALE. |
| 2. KERWOOD. | 14. HEATHER. | 25. CHATTANOOGA. |
| 3. STRATHROY. | 15. OTTAWA. | 26. ALVINSTON. |
| 4. CAIRNGORM. | 16. APPIN. | 27. GJELPH. |
| 5. WALKERS. | 17. LONDON. | 28. CHICAGO. |
| 6. GLEN WILLOW. | 18. BRANDON. | 29. SHETLAND. |
| 7. KILMARFIN. | 19. LADNERS LANDING. | 30. DETROIT. |
| 8. OSMAN. | 20. DELAWARE. | 31. GLEN OAK. |
| 9. TORONTO. | 21. WARWICK. | 32. ST. THOMAS. |
| 10. NAPPERTON. | 22. GLENCOE. | 33. THORNEYHURST. |
| 11. LOBO VILLAGE. | 23. NEWBURY. | 34. THAMESFORD. |
| 12. PORT HURON. | | 35. MOOSOMIN. |

Polling Sub-Division No. 1

Comprising the 1st, 2nd, 3rd and 4th Concessions. Polling at School House on Lot 8, 4th Concession.

PART I.—Persons entitled to Vote at BOTH Municipal Elections and Elections to the Legislative Assembly.

ABBREVIATIONS:—F., Owner; T., Tenant; L. S., Landholder's Son; M. F., Manhood Franchise; H., Householder.

Jur.	Roll No.	NAME.	LOT.	Concession	Other Description.	P. O.
1197		Arscott William	N W cor 10	4	T and M F	2
215		Ballantyne, Albert	pt gore 16	4	F and M F	4
1148		Bennett, James sr	E ½ 9 W ½ 10	3	T and M F	4
1150		Bennett, James jr	E ½ 9 W ½ 10	3	T and M F	4
1151		Bennett, Cornelius	E ¼ 10 W ½ 11	3	T and M F	4
1178		Blain, Albert	E ¼ 6	2	F and M F	2

POLLING SUB-DIVISION No. 1.

Jur. No.	Roll No.	NAME.	LOT.	Concession	Other Description.	P. O.
J142		Blackstock, Samuel	S $\frac{1}{2}$ 6	3	F and M F	2
J143		Blackstock, Hugh	S $\frac{1}{2}$ 6	3	T and M F	2
95		Brady, Thomas	E $\frac{1}{4}$ 11	2	F and M F	2
J203		Brady, Joseph	W $\frac{1}{2}$ 13	4	F and M F	4
117		Branan, Wallace	pt gore 17	2	T and M F	3
J 13		Brigham, James	W $\frac{1}{2}$ 4	1	F and M F	2
J 73		Brigham, John W	W $\frac{1}{2}$ 5	2	F and M F	2
J 74		Brigham, Timothy R	W $\frac{1}{2}$ 5	2	F and M F	2
84		Brogan, Michael	W $\frac{1}{2}$ W $\frac{1}{4}$ 8	2	F and M F	2
124		Brown, James	gore 18	2	F and M F	3
J138		Brunt, Joseph	W $\frac{1}{2}$ 5	3	T and M F	2
139		Brunt, James	W $\frac{1}{2}$ E $\frac{1}{2}$ 5	3	F and M F	2
J140		Brunt, George	W $\frac{1}{2}$ N $\frac{1}{4}$ 6	4	F and M F	2
J176		Buchanan, James	lot 3	4	F and M F	1
177		Buchanan, William	E $\frac{1}{2}$ 3	3	F and M F	1
J 33		Challahan, Edward	W $\frac{1}{2}$ 10	1	F and M F	2
39		Callahan, William	W $\frac{1}{2}$ 10	1	F and M F	2
J213		Canning, Fred	part gore 16	4	T and M F	4
J198		Carty, Peter	S pt 11	4	F and M F	1
199		Carty, Dennis	S pt 11	4	F and M F	1
118		Case, James	pt gore 17	2	T and M F	3
J 82		Clark, John	E $\frac{1}{2}$ 7	2	F and M F	2
J 83		Clark, James	E $\frac{1}{2}$ W $\frac{1}{2}$ 8	2	F and M F	2
88		Cook, James	W $\frac{3}{4}$ lot 3	1	F and M F	2
J 9		Cook, Lycurgus	W $\frac{3}{4}$ lot 3	1	F and M F	2

Jur. No.	Roll No.
J 10	0
J 11	0
208	1
J209	1
J 86	1
J 87	1
J 88	1
J 90	1
J129	1
141	1
J144	1
181	1
J182	1
J183	1
J184	1
J185	1
J 1	1
5	1
J 6	1
J 79	1
J 80	1
J 81	1
J 7	1
J165	1

POLLING SUB-DIVISION No. 1.

her
ption. P. O.
M F 2
M F 2
I F 2
I F 4
I F 3
I F 2
I F 2
I F 2
I F 2
F 3
F 2
F 2
F 2
F 1
F 1
F 2
F 2
F 4
F 1
F 1
F 3
F 2
F 2
F 2
F 2
F 2
F 2

Jur.	Roll No.	NAME.	LOT.	Concession	Other Description.	P. O.
J	10	Cook, Silas	W $\frac{3}{4}$ lot 3	1	F and M F	2
J	11	Cook, Leander	W $\frac{3}{4}$ lot 3	1	F and M F	2
	208	Davis, William	pt gore 15	4	F and M F	4
J	209	Davis, Lonis T.	pt gore 15	4	F and M F	4
J	86	DeGex, R. M.	E $\frac{1}{2}$ 8 and W $\frac{1}{2}$ 9	2	F and M F	2
J	87	DeGex, E. H.	E $\frac{1}{2}$ 8 and W $\frac{1}{2}$ 9	2	F and M F	2
J	88	DeGex, L. M.	E $\frac{1}{2}$ 8 and W $\frac{1}{2}$ 9	2	F and M F	2
J	90	Diamond, William	W $\frac{1}{2}$ W $\frac{1}{2}$ 10	2	F and M F	2
J	129	Dinning, Robert	E $\frac{1}{2}$ 2	3	F and M F	1
	141	Dinning, James	E $\frac{1}{2}$ E $\frac{1}{2}$ 5	3	F and M F	2
J	144	Dinning, William	lot 7	3	F and M F	2
	181	Dinning, Matthew	E $\frac{1}{2}$ 4	4	F and M F	2
J	182	Dinning, J. B.	E $\frac{1}{2}$ 4	4	F and M F	2
J	183	Dinning, George	E $\frac{1}{2}$ 4	4	F and M F	2
J	184	Dinning, John	W $\frac{1}{2}$ 5	4	F and M F	2
J	185	Dinning, John H.	E $\frac{1}{2}$ 5	4	F and M F	2
J	1	Easterbrook, Joseph	N $\frac{1}{2}$ W $\frac{1}{2}$ 1	1	F and M F	2
J	5	Easterbrook, William	W $\frac{1}{2}$ 2	1	F and M F	2
J	6	Easterbrook, Henry	W $\frac{1}{2}$ 2	1	F and M F	2
J	79	Easterbrook, Richard	W $\frac{1}{2}$ 7	2	F and M F	2
J	80	Easterbrook, D. B.	W $\frac{1}{2}$ 7	2	F and M F	2
J	81	Easterbrook, R. R.	W $\frac{1}{2}$ 7	2	F and M F	2
J	7	Edgar, James	E $\frac{1}{2}$ 2	1	F and M F	2
J	165	Elliott, Henry	N pt gore 15	3	F and M F	4

POLLING SUB-DIVISION No. 1.

Jun. Roll No.	NAME.	LOT.	Concession	Other Description.	P. O.
J 14	Ferguson, John R.	W $\frac{1}{2}$ 4	1	T and M F	2
J 72	Ferguson, Isaac	S $\frac{1}{2}$ E $\frac{1}{2}$ 3	2	F and M F	2
127	Ferguson, Ralph	E $\frac{1}{2}$ 1	3	F and M F	1
J128	Ferguson, William H.	W $\frac{1}{2}$ W $\frac{1}{2}$ 2	3	F and M F	1
J175	Ferguson, David	E $\frac{3}{4}$ E $\frac{1}{2}$ 2	4	F and M F	1
J130	Field, William	W $\frac{1}{2}$ 3	3	F and M F	1
J 54	Fitzgerald, William	E $\frac{1}{2}$ 16 and gore 17.	1	F and M F	3
J 2	Foster, Isaac J.	S $\frac{1}{2}$ W $\frac{1}{2}$ 1	1	F and M F	2
J 3	Foster, John T.	S $\frac{1}{2}$ W $\frac{1}{2}$ 1	1	F and M F	2
J 20	Foster, George jr.	pt E $\frac{1}{2}$ 5	1	F and M F	2
21	Foster, John J.	pt E $\frac{1}{2}$ 5	1	L S and M F	2
J 26	Foster, George W.	W $\frac{1}{2}$ 7	1	F and M F	2
27	Foster, Charles.	W $\frac{1}{2}$ 7	1	F and M F	2
J 28	Foster, William H.	W $\frac{1}{2}$ 7	1	T and M F	2
31	Foster, George sr.	N W cor E $\frac{1}{2}$ 7	1	F and M F	2
J 32	Foster, Charles.	W $\frac{1}{2}$ 8	1	T and M F	2
J 15	Freer, Henry.	E $\frac{1}{2}$ 4.	1	F and M F	2
J 16	Freer, Albert W	E $\frac{1}{2}$ 4.	2	F and M F	2
J 17	Freer, George W.	N W $\frac{1}{4}$ and E $\frac{1}{2}$ W $\frac{1}{2}$ 4.2	2	F and M F	2
J101	Guilfoyle, Henry.	W $\frac{1}{2}$ E $\frac{1}{2}$ 12.	2	F and M F	2
J 61	Haldane, Robert	S pt gore 19.	1	F and M F	3
J 62	Haldane, George M.	S pt gore 19	1	F and M F	3
164	Haldane, James.	S gore 16.	3	F and M F	4
J156	Hawken, Frank	N $\frac{1}{2}$ 12	3	F and M F	2

Jun. Roll No.	
194	H
J195	H
J196	H
J 40	H
J 65	H
J167	H
J 35	H
J 89	H
J 70	H
J 25	I
J 51	I
J 22	J
J 23	J
J 24	J
18	J
J 19	J
J106	K
J107	K
30	K
J 49	K
J 50	F
112	F
J162	F
J 75	I

POLLING SUB-DIVISION No. 1.

5

er tion.	P. O.	Jur.	Roll No.	NAME.	LOT.	Concession	Other Description.	P. O.
M F	2		194	Hawken, Henry	W $\frac{1}{2}$ N $\frac{1}{2}$ 9	4	F and M F	2
I F	2	J195		Hawken, E. J	E $\frac{1}{2}$ N $\frac{1}{2}$ 9	4	F and M F	2
I F	1	J196		Hawken, William H	N W cor 10	4	F and M F	2
I F	1	J 40		Harten, James	W $\frac{1}{2}$ E $\frac{1}{2}$ 10	1	F and M F	2
I F	1	J 65		Hendershot, James	W $\frac{1}{2}$ 2	2	T and M F	2
I F	1	J167		Henderson, Robert	S $\frac{1}{2}$ N W $\frac{1}{4}$ 1	4	F and M F	1
F	3	J 35		Hughes, Anthony	W $\frac{1}{2}$ 9	1	F and M F	2
F	2	J 89		Hughes, Thomas	E $\frac{1}{2}$ 9	2	F and M F	2
F	2	J 70		Hunter, Peter	E $\frac{1}{2}$ W $\frac{1}{2}$ 3	2	F and M F	2
F	2							
M F	2	J 25		Ineh, Frank	E $\frac{1}{2}$ 6	1	F and M F	2
F	2	J 51		Ireland, Joseph	E $\frac{1}{2}$ 15	1	F and M F	3
F	2	J 22		Johnston, Hardy	W $\frac{1}{4}$ 6	1	F and M F	2
F	2	J 23		Johnston, William J	W $\frac{3}{4}$ 6	2	F and M F	2
F	2	J 24		Johnston, George T	W $\frac{3}{4}$ 6	2	F and M F	2
F	2		18	Joyce, Uliek	'V $\frac{1}{2}$ 5	1	F and M F	2
F	2	J 19		Joyce, John	W $\frac{1}{2}$ 5	1	F and M F	2
F	2							
F	2	J106		Kellam, James	W $\frac{1}{2}$ 13	2	F and M F	3
F	2	J107		Kellam, Mark	W $\frac{1}{2}$ 13	2	F and M F	3
F	2		30	Kerr, G. J.	pt lot 7	1	F and M F	2
F	2	J 49		Knight, Arthur	E $\frac{1}{2}$ W $\frac{1}{2}$ 14	2	F and M F	3
F	3	J 50		Knight, John	E $\frac{3}{4}$ E $\frac{1}{2}$ 14	1	F and M F	3
F	3		112	Knight, Barnabas	E $\frac{1}{4}$ 14	2	M F and F	3
F	4	J162		Knight, James	centre pt 14	3	F and M F	4
F	2	J 75		Langford, George	E $\frac{1}{2}$ 5	2	F and M F	2

POLLING SUB-DIVISION No. 1.

Jur.	Roll No.	NAME.	LOT.	Concession	Other Description.	P. O.
	76	Langford, Charles H	E ½ 5	2	LS and MF	2
J	48	Lewis, George	pt W ½ 14	1	F and MF	3
	121	Lewis, William	pt gore 17	2	T and MF	3
J	146	Lyons, James	E ½ 8	3	F and MF	2
J	186	Lyons, Alexander	S ½ 6	4	F and MF	2
	188	Moyle, Thomas sr	W ¾ 8	4	F and MF	1
J	189	Moyle, Thomas jr	W ¾ 8	1	T and MF	4
	190	Moyle, Richard	E ¼ 8 and S ¼ 9	4	F and MF	1
J	191	Moyle, Walter R.	E ¼ 8 and S ½ 9	4	F and MF	1
J	192	Moyle, C. R.	E ¼ 8 and S ¼ 9	4	F and MF	1
J	163	Murphy, Richard	E pt lot 14	3	F and MF	4
	66	McDonald, Peter	E ½ 2	2	F and MF	2
J	67	McDonald, Allan	E ½ 2	2	F and MF	2
J	100	McIntyre, William	E pt W ½ 12	2	F and MF	2
J	104	McIntyre, John	E ½ E ¼ 12	2	F and MF	2
J	105	McIntyre, James	E ¼ E ¼ 13	4	F and MF	2
	131	McLean, Angus	W ½ 4	3	F and MF	1
J	132	McLean, Daniel	W ½ 4	3	F and MF	1
J	43	O'Neil, John	W ½ 11	1	F and MF	2
J	4	Patterson, James	lot 1	2	F and MF	2
J	205	Patterson, William	W ½ 14	4	F and MF	4
J	145	Pike, Thomas	W ½ 8	3	F and MF	3
J	29	Pole, Charles	W ¼ 7	1	T and MF	2

Jur.	Roll No.	
J	193	Ric
J	212	Ric
J	187	Ro
J	64	Sc
J	68	Sha
J	69	Sha
J	155	She
J	201	She
	98	Sm
J	99	Sm
J	154	Sm
	174	St
J	206	Str
J	207	Str
J	91	Su
J	92	Su
	93	Su
J	94	Su
	122	Su
	123	Su
J	126	Su
	171	Ta
J	172	Ta
J	173	Ta
J	58	Tit

POLLING SUB-DIVISION No. 1.

Other Description.	P. O.	Roll No.	NAME	LOT.	Concession	Other Description.	P. O.
M F.	2	J193	Richardson, Thomas	S W cor 10	4	F and M F.	1
I F.	3	J212	Richardson, William	pt gore 16	4	F and M F.	4
F.	3	J187	Ross, William	S ½ 7	4	F and M F.	2
F.	2						
F.	2	J 64	Scott, John	E pt gore 20	1	F and M F.	3
		J 68	Shamblaw, James	W ½ W ½ 3	2	F and M F.	2
F.	1	J 69	Shamblaw, Aylsworth	W ½ W ½ 3	2	F and M F.	2
F.	4	J153	Shepherd, C. H. T.	S ½ 12	3	F and M F.	4
F.	1	J201	Shepherd, Charles	E pt W ½ 12	4	F and M F.	4
F.	1	98	Smith, George	W pt W ¼ 12	2	F and M F.	2
F.	1	J 99	Smith, John	W pt W ½ 12	2	F and M F.	2
F.	4	J154	Smithrim, Richard	E ½ 11	3	F and M F.	4
		174	Stewart, John	W ¼ E ¼ 2	4	F and M F.	1
F.	2	J206	Stratton, Thomas	W pt gore 15	4	F and M F.	4
F.	2	J207	Stratton, John	W pt gore 15	4	F and M F.	4
F.	2	J 91	Sullivan, James	E ½ E ½ 10	2	F and M F.	2
F.	2	J 92	Sullivan, Cornelius	E ½ W ¼ 10	2	F and M F.	2
F.	2	93	Sullivan, Lawrence	W ½ W ½ 11	2	F and M F.	2
F.	1	J 94	Sullivan, John	W ½ W ¼ 11	2	F and M F.	2
F.	1	122	Sumner, S. L. sr	pt E ½ 17	2	F and M F.	3
F.		123	Sumner, S. L. jr	pt E ½ 17	2	F and M F.	3
F.	2	J126	Sumner, Augustus	S pt gore 16	2	F and M F.	4
F.	2	171	Taylor, William	E ½ 1	4	F and M F.	1
F.	4	J172	Taylor, Charles	E ½ 1	4	F and M F.	1
F.	3	J173	Taylor, George	W ¼ 2	4	F and M F.	1
F.	2	J 58	Titball, Henry	gore 18	1	T and M F.	3

POLLING SUB-DIVISION No. 1.

Jur. No.	Roll No.	NAME.	LOT.	Concession	Other Description.	P. O.
J 41		Thompson, John	E ½ E ½ 10	1	F and M F	2
178		Thompson, Henry sr	W ½ 4	4	F and M F	1
J179		Thompson, John N	W ½ 4	4	F and M F	1
J180		Thompson, Harrison jr	W ½ 4	4	F and M F	1
J 36		Trueman, John	E ½ 9	1	F and M F	2
J 71		Watson, William	N ½ E ½ 3	2	F and M F	2
J135		Watt, Adam	E ½ 4	3	F and M F	2
J136		Watt, Robert	W ½ 1	3	F and M F	2
J137		Watt, William J	W ½ 1	3	F and M F	2
J 45		Wilkinson, Joseph	E ½ 12 and lot 13	1	F and M F	3
J 46		Wilkinson, William G	W ½ W ½ 14	2	F and M F	3
J 47		Wilkinson, Robert C	W ½ W ½ 14	2	F and M F	3
J 56		Wilson, John	gore 18	1	F and M F	3
J 57		Wilson, Hiram	gore 18	1	F and M F	3
J114		Wilson, Albert	lot 15	2	F and M F	3
J115		Wilson, David	lot 15	2	F and M F	3
J160		Wilson, William	E ½ E ½ 13	3	F and M F	4
J147		Wray, Cecil	W ½ 9	3	F and M F	2

PART II.—Persons entitled to vote at Municipal Elections ONLY.

59		Armstrong, Richard	N pt 19	1	F	3
60		Armstrong, William A	N pt 19	1	F	3
42		Adams, Mrs. M. E.	E ½ W ½ 11	2	F	2
149		Bennett, John	E ½ 9 W ½ 10	3	T	4
96		Brady, Bernard	E ½ 11	2	F	2
97		Brady, Thomas jr	E ½ 11	2	F	2

Jur. Roll No. 204
125
85
12
111
211
55
44
109
166
102
119
108
113
33
158
133
103
202

POLLING SUB-DIVISION No. 1.

P. O.	Jur. Roll No.	NAME.	LOT.	Concession	Other Description.	P. O.
2	204	Brady, John	W ½ E ½ 13	4	F	3
1	125	Brown, Joseph	gore 18	2	F	3
1	85	Brogan, Michael jr.	W ½ W ¼ 8	2	F	2
2	12	Cook, James B.	W ¾ 3	1	F	2
111	111	Cowan, William	E ½ E ¼ 13	2	F	3
211	211	Davis, William E.	part gore 15	4	F	4
55	55	Fitzgerald, Mary	E ½ 16 and gore 17	1	F	3
44	44	Gosden, John	E ½ 11	1	F	3
109	109	Glover, J. W.	W ¼ E ½ 13	2	F	3
166	166	Gripton, Mrs. M.	N gore 16	3	F	4
102	102	Guilfoyle, W. H.	W ½ E ¼ 12	2	L S.	2
119	119	Inch, Richard	pt gore 17	2	F	3
108	108	Kellan, Thomas	W ½ 13	2	F	3
113	113	Knight, William H.	E ½ 14	2	F	3
33	33	Law, William	W ½ 8	1	F	U S
158	158	McKeigan, Colin	W ¾ W ¼ 13	3	T	3
133	133	McLean, Alexander	S ¼ W ½ 4	2	F	9
103	103	O'Neil, Fred.	W ½ 12	1	F	2
202	202	O'Neil, John	E ½ 12	4	F	3

Jur. No.	Roll No.	NAME.	LOT.	Concession	Other Description.	P. O.
200		Parker, Mrs. Isabella . . .	N pt 11	4	F	4
34		Patterson, Samuel	E $\frac{1}{2}$ E $\frac{1}{2}$ S	1	F	10
452		Pearson, Edward	S pt gore 15	3	F	4
63		Patrick, J. B.	W pt gore 20	1	F	3
152		Pincombe, John	E $\frac{1}{2}$ 10 W $\frac{1}{2}$ 11	3	F	11
153		Pincombe, William	E $\frac{1}{2}$ 10 W $\frac{1}{2}$ 11	3	F	11
52		Shepherd, John,	W $\frac{1}{2}$ 16	1	F	3
53		Shepherd, George	W $\frac{1}{2}$ 16	1	F	3
37		Trueman, Loftus A.	E $\frac{1}{2}$ 9	1	F	2
110		Tull, Joseph	E $\frac{1}{2}$ E $\frac{1}{2}$ 13	2	F	3
116		Wilson, George	lot 15	2	F	12
120		Wilson, George	pt gore 17	2	F	3
157		Wilson, Thomas	W $\frac{3}{4}$ W $\frac{1}{4}$ 13	3	F	3
159		Wilson, Hiram	W $\frac{1}{2}$ E $\frac{1}{2}$ and E $\frac{1}{4}$ W $\frac{1}{2}$ 13	3	F	12
214		Wrinkle, Joseph	pt gore 16	4	T	4
168		Woods, William	S $\frac{1}{2}$ W $\frac{1}{2}$ 1	4	F	13
169		Woods, Gilbert	S $\frac{1}{2}$ W $\frac{1}{2}$ 1	4	F	13
170		Woods, William Henry	S $\frac{1}{2}$ W $\frac{1}{2}$ 1	4	F	13
PART III.—Persons entitled to Vote at Elections to the Legislative Assembly ONLY.						
77		Benstead, Thomas	pt lot 5	2	H	2

Compr

AB
ManhoJur. Rol
No.

244

J245

304

J305

J306

J234

235

J288

218

219

220

317

285

J286

J287

J309

J310

Polling Sub-Division No. 2.

Comprising the 5th, 6th, 7th, 8th, 9th, 10th and 11th Concessions; and from Lot 17 to Lot 24, inclusive, in the 12th Concession. Polling at Town Hall, Napier.

PART I.—Persons entitled to Vote at BOTH Municipal Elections and Elections to the Legislative Assembly.

ABBREVIATIONS:—F., Owner; T., Tenant; L. S., Landholder's Son; M. F., Manhood Franchise; H., Householder.

Jur.	Roll No.	NAME.	LOT.	Concession	Other Description.	P. O.
	244	Aitken, John	pt lot 11	5	F and M F	1
	J245	Aitken, Wm	pt lot 11	5	F and M F	1
	304	Anthony, Charles	W ½ 2	7	F and M F	1
	J305	Anthony, Richard	W ½ 2	7	F and M F	1
	J306	Anthony, Albert	W ½ 2	7	F and M F	1
	J234	Beer, Jacob C jr	lot 6	5	F and M F	1
	235	Beer, Jacob C sr	lot 7 and W ½ 8	5	F and M F	1
	J288	Bennett, John	N ½ E ½ 9	6	F and M F	4
	218	Bowie, John sr	E ½ 1 W ¼ 2	5	F and M F	1
	219	Bowie, John jr	E ½ E ½ 2	5	L S and M F	1
	220	Bowie, Robert	E ½ E ½ 2	5	L S and M F	1
	317	Bowlby, Alexander	pt lot 3	7	F and M F	1
	285	Brady, Bernard	W ¼ 9	6	F and M F	1
	J286	Brady, John J	S ½ W ½ 9	5	F and M F	1
	J287	Brady, Bernard jr	S ½ W ½ 9	5	F and M F	1
	J309	Brock, Robert	pt E ½ 3	7	F and M F	1
	J310	Brock, Alfred	pt E ½ 3	7	F and M F	1

only ONLY.

Jur.	Roll No.	NAME.	LOT.	Concession	Other Description.	P. O.
J248	Brown, William	E $\frac{1}{2}$ 12	5	F and M F	4	
J348	Brown, David	W pt gore 9	7	F and M F	1	
J349	Brown, Hugh	lot 7	7	T and M F	1	
J296	Burden, William R.	E pt gore 11, gore 12.	6	F and M F	4	
J297	Burden, James R.	E pt gore 11, gore 12.	6	F and M F	4	
J327	Calvert, William S.	pt lot 3	7	F and M F	1	
J259	Cameron, Alexander	E $\frac{1}{2}$ 2 N pt W $\frac{1}{2}$ 3	6	F and M F	1	
J279	Cameron, James W.	N pt E $\frac{1}{2}$ land Spt W $\frac{1}{2}$ 3.	6	F and M F	1	
J392	Campbell, Donald	W $\frac{1}{2}$ 1	10	F and M F	14	
393	Campbell, Donald D	W $\frac{1}{2}$ 1	10	L S and M F	14	
394	Campbell, Archy	W $\frac{1}{2}$ 1	10	L S and M F	14	
395	Campbell, Peter	E $\frac{1}{2}$ 1	10	F and M F	5	
J444	Campbell, Archibald	N $\frac{1}{4}$ 20	12	T and M F	5	
445	Campbell, Duncan B	N $\frac{1}{2}$ 20	12	F and M F	5	
448	Campbell, John F.	E pt N $\frac{1}{2}$ 22	12	F and M F	5	
J262	Copeland, E. M.	pt lot 3	6	T and M F	1	
J253	Dodge, William C.	gore 14	5	F and M F	4	
J239	Dodd, John A.	W $\frac{1}{2}$ 10	5	F and M F	1	
J272	Dunlop, Richard	pt lot 3	6	F and M F	1	
J269	Early, R. F.	pt lot 3	6	T and M F	1	
J228	Emerick, James	E $\frac{1}{2}$ 3	5	F and M F	1	
J229	Emerick, John W	E $\frac{1}{2}$ 3	5	F and M F	1	
371	Field, Joseph	N $\frac{1}{2}$ W $\frac{1}{4}$ 4	8	F and M F	1	
J372	Field, Thomas	N $\frac{1}{2}$ W $\frac{1}{4}$ 4	8	L S and M F	1	

Jur. R
N
J373
J374
J375
J381
J382
383
J346
J347
J334
J335
J338
J391
J387
J486
318
217
J254
J255
J496
J497
J230
J232
J242
J243
264

P. O.	Jur. Roll No.	NAME.	LOT.	Concession	Other Description.	P. O.
4	J373	Field, George	N ½ W ¼ 4	8	L S and M F	1
1	J374	Field, John	S ½ S ½ 4	8	F and M F	1
1	J375	Field, Henry	N ½ S ½ 4	8	F and M F	1
4	J381	Gardner, Thomas	W ½ 1	9	F and M F	14
4	J382	Gardner, James	E ½ 1	9	F and M F	14
1	383	Gardner, John	E ½ 1	9	F and M F	14
1	J346	Goldrick, Edgar	W ½ E ½ 6	7	F and M F	1
1	J347	Goldrick, Gilman	E ½ E ½ 6	7	F and M F	1
14	J334	Gough, Henry	E ¼ 4 W ½ 5	7	F and M F	1
F 14	J335	Gough, John B.	E ¼ 4 W ½ 5	7	F and M F	1
F 14	J338	Gough, G. E.	E ¼ 4 W ½ 5	7	F and M F	1
5	J391	Gough, Nelson	E pt gore 5 gore 6	9	T and M F	5
5	J387	Graham, James	N pt gores 4 and 5	9	F and M F	5
5	J486	Greaves, James	pt lot 20	12	F and M F	5
5	318	Gundy, James	pt lot 3	7	F and M F	1
1	217	Hardy, Thomas	W ¼ 1	5	F and M F	1
4	J254	Hay Donald	W ½ 1	6	F and M F	1
1	J255	Hay, Samuel	E ½ 1	6	F and M F	1
1	J496	Hills, John	E ½ S ½ 23	12	F and M F	5
1	J497	Hills, Simeon	E ½ S ½ 23	12	T and M F	5
1	J230	Hnghes, John jr	pt W ¼ 4	5	F and M F	1
1	J232	Hnghes, John sr	W ½ 5	5	F and M F	1
1	J242	Husband, James	S pt E ½ 10	5	F and M F	4
I	J243	Husband, Edgar	S pt E ¼ 10	5	F and M F	4
I F 1	264	Hutton, John	pt lot 3	6	F and M F	1

Jur.	Roll No.	NAME.	LOT.	Concession	Other Description.	P. O.
	294	Kilbride, Patriek	W pt gore 11.	6	F and M F	4
J295		Kilbride, J. W	W pt gore 11	6	F and M F	4
	323	Knapton, Charles.	pt lot 3	7	F and M F	1
J402		Leitch, Hugh L.	gore 1	11	F and M F	5
	403	Leitch, Hugh J	W pt N $\frac{1}{2}$ 22	12	F and M F	5
J404		Leitch, William M	gore 1	11	F and M F	5
J246		Lightfoot, George	W $\frac{1}{2}$ 12	5	F and M F	4
J247		Lightfoot, George jr	W $\frac{1}{2}$ 12	5	F and M F	4
	376	Lightfoot, William	W $\frac{1}{2}$ 5	8	F and M F	1
	266	Lowe, Henry	pt lot 3	6	T and M F	1
J313		Mackay, Thomas	pt lot 3	7	T and M F	1
	314	Mackay, Thomas B	pt lots 3 and 4	6	F and M F	1
J282		Megary, James.	lots 6 and 7.	6	T and M F	1
J261		Miller, W. H.	W $\frac{1}{2}$ E $\frac{1}{2}$ 2	5	T and M F	1
J299		Moore, Walter	N $\frac{1}{2}$ W $\frac{1}{2}$ 1	7	F and M F	1
	362	Moore, John sr	N $\frac{1}{2}$ W $\frac{1}{2}$ 1	8	F and M F	1
J363		Moore, John jr	N $\frac{1}{2}$ W $\frac{1}{2}$ 1	8	F and M F	1
J303		Morgan, George	S $\frac{1}{2}$ W $\frac{1}{2}$ and E $\frac{1}{2}$ 1	7	T and M F	1
	377	Montgomery, Samuel.	E $\frac{1}{2}$ 5	8	T and M F	1
	251	Monger, Henry	E pt gore 13	5	F and M F	4
J252		Monger, Oliver	E pt gore 13	5	F and M F	4
J216		Morecom, Francis	W $\frac{1}{2}$ 1	5	T and M F	1
J256		Morcom, Joseph	W $\frac{1}{2}$ W $\frac{1}{2}$ 2	6	F and M F	1
J257		Morcom, Walter	E $\frac{1}{2}$ W $\frac{1}{2}$ 2	6	F and M F	1

Jur. R
N
258
241
398
399
401
J447
290
J364
J487
J283
J284
J353
J354
355
J384
485
J352
386
J319
J320
J493
276
J280
J449
J134
J236

POLLING SUB-DIVISION No. 2.

on.	P. O.	Jur.	Roll No.	NAME.	LOT.	Concession	Other Description.	P. O.
F	4		258	Morecom, John	E ½ W ½ 2	6	F and M F	1
F	4		241	Morrison, Stewart	N pt E ½ 10	5	F and M F	1
F	1		398	Munro, Archibald	W pt gore 2	10	F and M F	5
			399	Munro, Neil	W pt gore 2	10	L S and M F	5
F	5		401	Munro, Donald	W pt gore 2	10	L S and M F	5
F	5		J447	Munro, Neil	pt N ½ 21	12	F and M F	5
F	5		290	Murrican, John	N pt gore 10	6	T and M F	4
F	4		J364	McBane, Neil	E ½ 1 and W ½ 2	8	F and M F	1
F	4		J487	McBride, J. D	pt lot 20	12	F and M F	5
F	1		J283	McCaw, Daniel	lot 8	6	F and M F	1
F	1		J284	McCaw, James	lot 8	6	F and M F	1
F	1		J353	McCaw, John	Ept gore 8	7	F and M F	1
F	1		J354	McCaw, William H	Ept gore 8	7	F and M F	1
F	1		355	McCaw, James W	Ept gore 8	7	F and M F	1
F	1		J384	McCallum, John	W ½ 2	9	F and M F	14
F	1		485	McCallum, Archibald	pt lot 20	12	F and M F	5
F	1		J352	McDougall, Angus	W ½ 8	7	T and M F	1
F	1		386	McDougall, Allan	E ¼ 2 W ¼ 3	9	F and M F	5
F	1		J319	McIntyre, Malcolm	pt lots 3 and 4	7	F and M F	1
F	1		J320	McIntyre, Archibald	pt lot 3	7	F and M F	1
F	1		J493	McIntyre, Donald	pt S ½ 21	12	F and M F	5
F	4		276	McKay, James	pt lot 4	6	T and M F	1
F	4		J280	McKay, John	N pt W ½ 4	6	T and M F	1
F	1		J449	McLaughlin, Robert	N ½ 23 and N pt 24	12	T and M F	5
F	1		J134	McLean, William	E ¼ 8	5	F and M F	1
F	1		J236	McMahon, Edward	lot 7 and W ½ S	5	T and M F	1

Jur. No.	Roll No.	NAME.	LOT.	Concession	Other Description.	P. O.
J365		McNally, David	E $\frac{1}{2}$ W $\frac{1}{2}$ 3	8	F and M F	I
268		McTavish, William	pt lot 3	6	T and M F	I
J291		O'Connor, John	N pt gore 10	6	F and M F	4
J292		O'Connor, Charles	S pt gore 10	6	T and M F	4
J293		O'Connor, Frank	S pt gore 10	6	T and M F	4
J312		Ormerod, William	pt lot 4	7	F and M F	I
356		Perry, John	E pt gore 9	7	F and M F	I
249		Potter, Matthew	W pt gore 13	5	F and M F	4
J259		Potter, John	W pt gore 13	5	F and M F	4
J281		Routley, Frederick	lot 5	6	T and M F	I
326		Shrapnell, William H.	pt lot 3	7	T and M F	I
J328		Sutherland, William H.	W $\frac{1}{2}$ 3	7	F and M F	I
J367		Sutherland, J. C.	E $\frac{1}{2}$ 3	8	F and M F	I
270		Swafford, John	pt lots 3 and 4	6	T and M F	I
J222		Taylor, Daniel	W $\frac{1}{2}$ 3	5	F and M F	I
J223		Taylor, John W	W $\frac{1}{2}$ 3	5	F and M F	I
J224		Taylor, Robert J.	W $\frac{1}{2}$ 3	5	F and M F	I
J225		Taylor, Albert G.	W $\frac{1}{2}$ 3	5	F and M F	I
J226		Taylor, Thomas H.	W $\frac{1}{2}$ 3	5	F and M F	I
316		Thomas, E. J.	pt lot 3	7	F and M F	I
278		Tompkins, Robert	pt lot 4	6	T and M F	I
J231		Toohill, R. F.	E $\frac{1}{2}$ 4	5	F and M F	I

Jur. No.	Roll No.
J233	
J332	
J442	
J484	
J495	
J443	
J289	
J342	
J343	
273	
263	
277	
298	
350	
260	
396	
397	
446	
488	
489	
490	
491	

Jur.	Roll No.	NAME.	LOT.	Concession	Other Description.	P. O.
	J233	Toohill, William	E ½ 5	5	F and M F	1
	J332	Toohill, J. J.	pt W ½ 4	7	F and M F	1
	J442	Walker, James	N ½ 17 and 18	12	F and M F	5
	J484	Walker, John A.	S ½ 19	12	F and M F	5
	J495	Walker, Dugald L.	S ½ 22	12	F and M F	5
	J443	Warren, Thomas	N ½ 19	12	F and M F	5
	J289	Ward, Hopper.	W ½ 10	6	F and M F	4
	J342	Winter, William	W ½ 6	7	F and M F	1
	J343	Winter, George F.	W ½ 6	7	F and M F	1
	273	Wrinkle, James	pt lot 3	6	T and M F	1

PART II.—Persons entitled to vote at Municipal Elections ONLY.

	263	Arthurs, Alexander	pt lot 3	6	F	15
		Bowie, James H.	E ½ E ½ 2	5	L S.	1
	277	Brenell, John	pt lot 4	6	F	16
	298	Burden, Thomas E.	E pt gore 11 gore 12	6	F	4
	350	Brown, R. A.	lot 7	7	T	17
	260	Cameron, James	W ½ E ½ 2	5	F	3
	396	Campbell, Duncan	E ½ 1	10	L S.	5
	397	Campbell, Donald	E ½ 1	10	L S.	16
	446	Campbell, John J.	N ½ 20	12	F	18
	488	Campbell, Dugald	pt S ½ 20	12	F	14
	489	Campbell, Peter	pt S ½ 20	12	F	14
	490	Campbell, Archibald	pt S ½ 20	12	F	14
	491	Campbell, Duncan	pt S ½ 20	12	F	14

Jur. Roll No.	NAME.	LOT.	Concession	Other Description.	P. O.
492	Campbell, William	pt S $\frac{1}{2}$ 20.	12	F	14
237	Dodd, Mrs. J.	W $\frac{1}{2}$ 10	5	F	1
238	Dodd, Miss M. A.	W $\frac{1}{2}$ 10	5	F	1
240	Dodd, James N	W $\frac{1}{2}$ 10	5	F	3
379	Goldrick, Miss M.	pt gore 7	8	F	1
380	Goldrick, James	pt gore 7	8	T	1
336	Gough, R. J.	E $\frac{1}{2}$ 4 W $\frac{1}{2}$ 5	7	F	19
337	Gough, H. T.	E $\frac{1}{2}$ 4 W $\frac{1}{2}$ 5	7	F	19
339	Gough, R. W.	E $\frac{1}{2}$ 4 W $\frac{1}{2}$ 5	7	F	1
340	Gough, T. A.	E $\frac{1}{2}$ 4 W $\frac{1}{2}$ 5	7	F	1
275	Hardy, Edward	pt lot 3	6	F	1
265	Hutton, Will. A	pt lot 3	6	F	3
323	Knapton, C. W.	pt lot 3	7	T	1
324	Leitch, D. L.	pt lot 3	7	F	3
378	Lightfoot, Thomas	E $\frac{1}{2}$ 5	8	F	3
388	Moore, Jacob	S pts gore 4 and 5	9	F	21
400	Munro, George	W pt gore 2	10	LS	18
529	Munro, Malcolm	S pt 24	12	F	7
530	Munro, Neil	S pt 24	12	F	7
341	Murby, William	E $\frac{1}{2}$ 5	7	F	3
307	McDermitt, Andrew	E $\frac{1}{2}$ 2	7	F	1

Jur. Roll No.	
385	M
433	M
311	M
351	M
494	M
366	M
498	M
358	M
359	M
360	M
391	M
357	P
389	P
390	P
300	P
301	P
302	P
308	R
329	S
330	S
331	S
368	S
369	S
370	S
271	S

POLLING SUB-DIVISION No. 2

19

n.	P. O.	Jur.	Roll No.	NAME.	LOT.	Concession	Other Description.	P. O.
.....	14		385	McDongall, Miss Mary	E pt gore 2, gore 3	10	F	14
.....	1		433	McEachern, Donald	S ½ 18	12	F	22
.....	1		311	McIlwaine, Miss Annia	pt lot 3	7	F	9
.....	1		351	McIntyre, Colin	W ½ 8	7	F	23
.....	3		494	McIntyre, Arch	pt S ½ 21	12	F	5
.....	1		366	McNally, Mrs. C	W ½ W ¼ 3	8	F	1
.....	1		498	McNaughton, Duncan	W ¼ S ½ 23	12	F	24
.....	1		358	McNeil, Donald	S ¼ W ½ 1	8	F	1
.....	19		359	McNeil, John sr	S ½ W ½ 1	8	F	1
.....	19		360	McNeil, Malcolm	S ½ W ¼ 1	8	F	1
.....	1		391	McNeil, John jr	S ½ W ½ 1	8	F	1
.....	1		357	Perry, Arthur	S ¼ S ½ 9	6	F	1
.....	1		389	Perry, Joseph	E pt gore 5, gore 6	9	F	5
.....	3		390	Perry, Oscar	E pt gore 5, gore 6	9	F	5
.....	1		300	Phillips, George	S ½ W ½ 1 and E ½ 1	7	F	22
.....	1		301	Phillips, William	S ½ W ½ 1 and E ½ 1	7	F	25
.....	3		302	Phillips, Mrs. Melissa	S ½ W ½ 1, and E ½ 2	7	F	1
.....	3		308	Rundle, Wm. F.	pt lot 3	7	F	26
.....	21		329	Sutherland, Mrs. C	pt lot 3	7	F	1
.....	18		330	Sutherland, Miss Bella	pt lot 3	7	F	1
.....	7		331	Sutherland, Sidney	pt lot 3	7	F	27
.....	7		368	Sutherland, Mrs. M. A	E ½ 3	8	F	1
.....	3		369	Sutherland, G. F.	E ½ 3	8	F	22
.....	1		370	Sutherland, Miss Mary	E ¼ 3	8	F	1
.....	1		271	Swafford, Thomas	pt lots 3 and 4	6	T	1

Jur. Roll No.	NAME.	LOT.	Concession	Other Description.	P. O.
227	Taylor, Leonard	W ½ 3	5	F	1
267	Toohill, Moses L.	pt lot 3.	6	F	U S
333	Toohill, L. L.	pt W ½ 4	7	F	28
315	Walker, Silas.	pt lots 3 and 4	6	T	1
441	Walker, Mrs. Mary.	N ½ 17 and 18.	12	F	5
344	Winter, F. O.	W ½ 6	7	F	1
245	Winter, Victor J.	W ½ 6.	7	F	1

PART III.—Persons entitled to Vote at Elections to the Legislative Assembly ONLY.

321	Case, Ira	pt lot 3	7	MF	1
322	Case, William	pt lot 3	7	MF	I
274	Field, Henry	pt lot 3	6	MF	1

Compr
an
P
AB
Manhoo
Jur. Roll No.
588 I
589 F
590 F
420 I
422 I
5423 I
5464 I
5465 F
5466 I
5467 I
5506 F
5508 F
5408 F
411 I
5412 I
5535 F
5538 I
5416 I

Polling Sub-Division No. 3.

Comprising Lot 1 to 16, both inclusive, in the 12th Concession, and the whole of the 13th and 14th Concessions. Polling at the School House on Lot 13, Concession 13.

PART I.—Persons entitled to Vote at BOTH Municipal Elections and Elections to the Legislative Assembly.

ABBREVIATIONS:—F., Owner; T., Tenant; L. S., Landholder's Son; M. F., Manhood Franchise; H., Householder.

Jur.	Roll No.	NAME.	LOT.	Concession	Other Description.	P. O.
	J588	Boyd, John	N ½ 12	14	F and M F	6
	589	Boyd, William	N pt 13	14	F and M F	6
	J590	Boyd, William C.	N pt 13	14	F and M F	6
	420	Brown, Robert	N ½ 8	12	F and M F	4
	422	Brown, James sr.	N ½ 9	12	F and M F	4
	J423	Brown, James jr.	E ½ S ½ 9	12	T and M F	4
	J464	Brown, Charles	S ½ 8	12	F and M F	6
	J465	Brown, Richard	S ½ 8	12	F and M F	6
	J466	Brown, David E.	S ½ 8	12	F and M F	6
	J467	Brown, Henry J.	S ½ 8	12	F and M F	6
	J506	Brown, John	lot 7	13	F and M F	6
	J508	Brown, James	N ½ 8	13	F and M F	6
	J408	Bryant, Levi	E ¼ N ½ 3	12	F and M F	4
	411	Bryant, Levi sr.	N ½ 4	12	F and M F	4
	J412	Bryant, Albert	N ½ 4	12	F and M F	4
	J535	Bryan, Jeremiah	S ½ 3	13	F and M F	8
	J538	Bryan, E. A.	S ½ 3	13	F and M F	8
	J416	Bunting, Richard	N ½ 5	12	T and M F	4

Jur. Roll No.	NAME.	LOT.	Concession	Other Description.	P. O.
512	Cameron, Daniel P	N pt 12	13	F and M F	6
553	Cameron, John M.	S pt 12	13	F and M F	6
642	Campbell, Peter	N pt 16	13	C and M F	14
429	Clark, James	E $\frac{1}{2}$ N $\frac{1}{2}$ 11	12	T and M F	1
432	Clark, William	W $\frac{1}{2}$ N $\frac{1}{2}$ 12	12	F and M F	1
511	Clark, Robert	N $\frac{1}{2}$ 11	13	T and M F	
476	Dewar, Duncan	S $\frac{1}{2}$ 13	12	F and M F	5
477	Dewar, Donald	S $\frac{1}{2}$ 17	12	F and M F	5
458	Donaldson, Mars	W $\frac{1}{2}$ S $\frac{1}{2}$ 3	12	F and M F	4
540	Fonger, John	E $\frac{1}{2}$ S $\frac{1}{2}$ 5	13	F and M F	4
541	Fonger, Ralph	pt S $\frac{1}{2}$ 7	12	F and M F	4
478	George, George	E pt S $\frac{1}{2}$ 14	12	F and M F	5
434	Goldrick, Edward	W $\frac{1}{2}$ N $\frac{1}{2}$ 13	12	F and M F	1
430	Goldrick, Gilman	W $\frac{1}{2}$ N $\frac{1}{2}$ 15	12	F and M F	1
431	Gough, Matthew	E $\frac{1}{2}$ N $\frac{1}{2}$ 12	12	F and M F	6
518	Gough, George	W $\frac{1}{2}$ N $\frac{1}{2}$ 15	13	F and M F	5
554	Gough, John	pt S $\frac{1}{2}$ 14	13	F and M F	6
555	Gough, Ogle R.	W pt S $\frac{1}{2}$ 13	13	T and M F	6
576	Gullen, A. M.	N pt 3	14	F and M F	8
577	Gullen, F. A.	N pt 3	14	F and M F	8
574	Heatherington, John jr.	W $\frac{1}{2}$ N $\frac{1}{2}$ 2	14	F and M F	8
578	Heatherington, John sr.	E $\frac{1}{2}$ N $\frac{1}{2}$ 4	14	F and M F	8
579	Heatherington, William	E $\frac{1}{2}$ N $\frac{1}{2}$ 4	14	F and M F	8

Jur. Roll No.	
5581	H
5548	H
5630	H
5639	H
5410	H
5558	K
5621	K
5622	K
5623	K
5625	K
5469	L
5470	L
5582	L
5584	L
5611	L
5615	L
5616	L
5617	L
5618	L
5619	L
5513	L
5514	L
5515	L
5647	L
5648	L

POLLING SUB-DIVISION No. 3.

P. O.	Jun. Roll No.	NAME.	LOT.	Concession	Other Description.	P. O.
6	J581	Heatherington, David	W ½ N ½ 4	14	F and M F	8
6	J548	Henry, Richard	S ½ 10	13	F and M F	6
14	J630	Henry, William	S ½ 12	14	F and M F	6
1	J639	Hick, Green	W pt lot 16	14	F and M F	5
1	J410	Husband, Harvey	W ½ N ½ 3	12	F and M F	
	J558	Kelly, Thomas	S ¼ 16, W ½ S ½ 15	13	F and M F	5
5	J621	Kettlewell, Wm	S ½ 6 and 7	14	F and M F	8
5	J622	Kettlewell, Wm. T.	S ½ 6 and 7	14	F and M F	8
4	J623	Kettlewell, C. R.	S ½ 6 and 7	14	F and M F	8
	J625	Kettlewell, John	S ½ 6 and 7	14	F and M F	8
4	J469	Law, James	N ½ 1	13	T and M F	4
4	J470	Law, David	N ½ 1	13	T and M F	4
5	J582	Laughton, Joseph	pt N ½ 5	14	F and M F	5
1	J584	Laughton, Wm. R.	N ½ 6	14	T and M F	6
1	J611	Laughton, S. C.	pt E ¼ 1	14	F and M F	8
6	J615	Laughton, Charles	W pt S ½ 3	14	F and M F	8
5	J616	Laughton, E. A.	W ½ S ½ 8	14	F and M F	8
6	J617	Laughton, George	S ½ 3	14	F and M F	8
6	J618	Laughton, John S.	S ½ 4	14	F and M F	8
8	J619	Laughton, Benjamin	S ½ 5	14	F and M F	8
8	513	Leitch, Archibald	N ½ 14, E ½ N ½ 15	13	F and M F	5
	J514	Leitch, John A.	N ½ 14, E ½ N ½ 15	13	F and M F	5
8	J515	Leitch, D. A.	N ½ 14, E ½ N ½ 15	13	F and M F	5
8	J647	Leitch, Archibald	S ½ 21	14	F and M F	22
8	J648	Leitch, Wm	S ½ 22	14	F and M F	22

Jur. Roll No.	NAME.	LOT.	Concession	Other Description.	P. O.
J649	Leitch, Donald	S $\frac{1}{2}$ 22	14	F and M F	22
610	Marshall, Frank	W cor S $\frac{1}{2}$ 1	14	F and M F	8
J551	Merrick, Benjamin	S $\frac{1}{2}$ 11	13	T and M F	6
J552	Merrick, E. B.	S $\frac{1}{2}$ 11	13	T and M F	6
J481	Mitchell, John D.	S $\frac{1}{2}$ 15, W pt S $\frac{1}{2}$ 14	12	F and M F	5
J563	Mitchell, Donald	W $\frac{1}{2}$ S $\frac{1}{2}$ 19	13	F and M F	5
543	Moore, Sylvester	S $\frac{1}{2}$ 8	13	F and M F	6
J544	Moore, Robert	E $\frac{1}{2}$ S $\frac{1}{2}$ 9	13	F and M F	6
J545	Moore, James L.	N $\frac{1}{2}$ 7	14	F and M F	6
J594	Moore, George	N $\frac{1}{2}$ 15	14	F and M F	6
J633	Moore, Thomas E.	S $\frac{1}{2}$ 14	14	F and M F	6
J503	Mortimore, John W.	N $\frac{1}{2}$ 5 and 6	13	F and M F	4
J629	Morrow, Joseph	pt S $\frac{1}{2}$ 10 and E $\frac{1}{2}$ S $\frac{1}{2}$ 11	14	F and M F	6
J510	Montgomery, John	N $\frac{1}{2}$ 9	13	T and M F	6
468	Murray, Kenneth	E $\frac{1}{2}$ S $\frac{1}{2}$ 10, W $\frac{1}{2}$ S $\frac{1}{2}$ 9	12	F and M F	6
J471	Murray, Daniel	N $\frac{1}{2}$ 10	13	F and M F	6
J528	Munro, Archibald L.	W pt 24	13	F and M F	7
J596	Munro Hugh	W $\frac{1}{2}$ N $\frac{1}{2}$ 17	14	F and M F	5
J604	McAlpine, Duncan	N $\frac{1}{2}$ 22	14	F and M F	5
J650	McAlpine, Alexander	S $\frac{1}{2}$ 23	14	F and M F	22
J595	McArthur, John	E $\frac{1}{2}$ N $\frac{1}{2}$ 16	14	F and M F	6
406	McBride, Duncan	pt E $\frac{1}{2}$ N $\frac{1}{2}$ 1	12	F and M F	4
J562	McCallum, Neil	pt S $\frac{1}{2}$ 18	13	F and M F	5
J563	McCallum, Donald	E $\frac{1}{2}$ S $\frac{1}{2}$ 21	13	F and M F	5
J565	McCallum, Hugh	S $\frac{1}{2}$ 22	13	F and M F	5
J566	McCallum, Dugald	W $\frac{1}{2}$ N $\frac{1}{2}$ 22	13	F and M F	5

Jur. F
 J567
 J601
 436
 J437
 J438
 J461
 J462
 J646
 J560
 J606
 J568
 J608
 J611
 J500
 J599
 J600
 J643
 J636
 J637
 J482
 J450
 J451
 J455
 J430
 J501
 J507

POLLING SUB-DIVISION No. 3.

Jur.	Roll No.	NAME.	LOT.	Concession	Other Description.	P. O.
..22	J567	McCallum, Angus.	W ½ S ½ 21.	13	F and M F	5
..8	J601	McCallum, Wm.	S ½ N ½ 20	14	F and M F	5
..6	436	McDougall, Samuel	N ¼ 14	12	F and M F	1
..6	J437	McDougall, Archibald	E ½ N ½ 15	12	F and M F	1
..5	J438	McDougall, Hugh	E ½ N ¼ 15	12	F and M F	1
..5	J461	McFall, John	W ¼ S pt 6	12	F and M F	4
..6	J462	McFall, George	E ½ S pt 6	12	F and M F	4
..6	J646	McFarlane, John H.	S ¼ 20	14	F and M F	22
..6	J560	McIntyre, D L.	W ½ S ½ 17	13	T and M F	5
..6	J606	McIntyre, Dunean B	E ½ S ½ 19	14	F and M F	7
..6	J568	McKellar, Archibald	S ½ 23	13	F and M F	7
..4	J608	McKellar, Dugald	N pt 24	14	F and M F	7
..6	J651	McKellar, Archibald	S pt 24	14	F and M F	7
..6	J500	McLean, Neil	N ½ 3	13	F and M F	4
..6	J599	McNeil, Alexander	W ½ N ½ 19	14	F and M F	5
..6	J600	McNeil, Peter	W ½ N ¼ 19	14	F and M F	5
..7	J643	McNeil, Neil	S ½ 18	14	F and M F	5
..5	J636	Olde, Wm. G.	E ½ S ½ 15	14	F and M F	16
..5	J637	Olde, C. A.	E ½ S ½ 15	14	F and M F	16
..22	J482	Patterson, John	S ½ 16	12	F and M F	5
..6	J450	Pearson, Thomas	S ¼ 1	12	F and M F	4
..4	J451	Pearson, Arthur	S ½ 1	12	F and M F	4
..5	J455	Pearson, Joseph	S ½ 1	12	F and M F	4
..5	J430	Perry, Peter	W ¼ N ½ 11	12	F and M F	1
..5	J501	Perry, John R	W ½ N ½ 4	13	F and M F	4
..5	J597	Perry, George	lot 7	13	T and M F	6

Jur. Roll No.	NAME.	LOT.	Concession	Other Description.	P. O.
J463	Pettit, Richard.	pt S $\frac{1}{2}$ 7	12	F and M F	6
525	Preece, John.	pt 20	13	F and M F	5
J507	Reilly, William.	W $\frac{1}{2}$ S $\frac{1}{2}$ 9	13	F and M F	6
J585	Reilly, John H.	N $\frac{1}{2}$ 9	14	F and M F	6
J586	Reilly, Richard.	N $\frac{1}{2}$ 10	14	F and M F	6
J587	Reilly, John.	N $\frac{1}{2}$ 11	14	F and M F	6
J588	Reilly, George	W $\frac{1}{2}$ S $\frac{1}{2}$ 11	14	T and M F	6
J459	Richardson, Thomas	S $\frac{1}{2}$ 4	12	F and M F	4
J638	Richardson, John.	pt E $\frac{1}{2}$ S $\frac{1}{2}$ 16	14	F and M F	5
473	Ross, Alexander	W $\frac{1}{2}$ S $\frac{1}{2}$ 11	12	F and M F	4
J474	Ross, Duncan.	W $\frac{1}{2}$ S $\frac{1}{2}$ 11	12	F and M F	4
454	Rowe, William.	S $\frac{1}{2}$ 2	12	F and M F	4
J455	Rowe, Wm. S.	S $\frac{1}{2}$ 2	12	F and M F	4
J456	Rowe, Albert A	E $\frac{1}{2}$ N $\frac{1}{2}$ 4	13	F and M F	4
490	Rowe, Robert	N $\frac{1}{2}$ 2	13	F and M F	4
J534	Sifton Charles	pt S $\frac{1}{2}$ 2	13	F and M F	3
571	Sifton, Joseph.	N $\frac{1}{2}$ 1	14	F and M F	3
J572	Sifton, William.	E $\frac{1}{2}$ N $\frac{1}{2}$ 2	14	F and M F	3
J612	Sifton, John D.	W pt S $\frac{1}{2}$ 1	14	F and M F	8
J597	Sinclair Richard.	pt N $\frac{1}{2}$ 18	14	T and M F	5
591	Towers, Charles sr	N $\frac{1}{2}$ 14	14	F and M F	6
J592	Towers, James.	N $\frac{1}{2}$ 14	14	F and M F	6
J632	Towers, Thomas.	S $\frac{1}{2}$ S $\frac{1}{2}$ 13	14	F and M F	6

Jur. R	N
J405	
J419	
520	
J521	
J522	
J523	
J424	
J472	
J407	
J583	
J475	
513	
J514	
J573	
556	
557	
559	
421	
509	
409	
413	
536	
537	
539	

POLLING SUB-DIVISION No. 3.

P. O.	Jur. No.	NAME.	LOT.	Concession	Other Description.	P. O.
6	J405	Wakeling, Wm	pt E ½ N ½ 1	12	F and M F	4
5	J419	Wallace, John	pt N ½ 7	12	T and M F	4
	520	Walker, John	N ½ 17	13	F and M F	5
6	J521	Walker, Duncan L.	N ½ 18, E ½ N ¼ 19	13	F and M F	5
6	J522	Walker, Wm. L.	N ½ 18, E ½ N ½ 19	13	F and M F	5
6	J523	Walker, Colin L.	N ½ 18, E ½ N ½ 19	13	F and M F	5
6	J424	Ward, John H.	N ½ 10	12	F and M F	4
6	J472	Ward, Richard.	W ¼ S ¼ 10, E ¼ S ½ 11	12	F and M F	4
4	J407	Williams, John N.	E ½ N ¼ 2	12	F and M F	4
5	J583	Wray, John A.	pt N ½ 5	14	T and M F	4
4	J475	Yager, Thomas	S ½ 12	12	F and M F	6
4	513	Yager, Daniel	pt N ½ 13	13	F and M F	5
4	J514	Yager, William.	pt N ¼ 8	14	F and M F	5
4	J573	Young, Thomas	pt S ½ 2	13	T and M F	3

PART II.—Persons entitled to vote at Municipal Elections ONLY.

3	556	Beckett, Mrs. E	E ½ S ½ 15	13	F	6
3	557	Beckett, John	E ½ S ½ 15	13	F	6
3	559	Bowlby, Mrs. M. E.	E ½ S ½ 17	13	F	5
8	421	Brown, George	N ¼ 8	12	F	4
5	509	Brown, Mrs. P.	N ½ 9	13	F	6
	409	Bryant, William	W ¼ E ¼ N ½ 3	12	F	3
6	413	Bryant, William	N ½ 4	12	F	4
6	536	Bryan, George D.	S ½ 3	13	F	29
6	537	Bryan, H. F.	S ½ 3	13	F	29
6	539	Bryan, James L.	S ¼ 3	13	F	8

Jur. No.	NAME.	LOT.	Concession	Other Description.	P. O.
640	Campbell, John.	pt S $\frac{1}{2}$ 17	14	F	14
641	Campbell, Duncan	pt S $\frac{1}{2}$ 17	14	F	14
433	Clark, Charles H.	E $\frac{1}{2}$ N $\frac{1}{2}$ 13.	12	F	1
614	Davis, Howard.	W cor S $\frac{1}{2}$ 2	14	F	8
478	Dewar, John.	S $\frac{1}{2}$ 17	12	F	5
561	Ferguson, Peter	W $\frac{1}{2}$ S $\frac{1}{2}$ 17	13	F	30
414	Fisher, Wm.	N $\frac{1}{2}$ 5.	12	F	31
415	Fisher, Wellington	N $\frac{1}{2}$ 5.	12	F	31
627	Fisher, Mrs. M.	E $\frac{1}{2}$ S $\frac{1}{2}$ 8.	14	F	8
628	Fisher, Henry	E $\frac{1}{2}$ S $\frac{1}{2}$ 8	14	F	8
457	Gallagher, Owen	E $\frac{1}{2}$ S $\frac{1}{2}$ 3.	12	F	3
480	George, Arthur.	E pt S $\frac{1}{2}$ 14	12	F	5
519	Gough, Curtis R.	W $\frac{1}{2}$ N $\frac{1}{2}$ 15	13	F	5
575	Gullen, Mrs. E.	N pt 3	14	F	8
435	Goldrick, John ^W	W $\frac{1}{2}$ N $\frac{1}{2}$ 13	12	F	1
440	Goldrick, Trueman.	W $\frac{1}{2}$ N $\frac{1}{2}$ 15.	12	F	1
531	Harrington, John sr.	S $\frac{1}{2}$ 1	13	F	4
532	Harrington, John jr	S $\frac{1}{2}$ 1	13	F	4
533	Harrington, Dan.	S $\frac{1}{2}$ 1	13	F	4
549	Henry, Wm. L.	pt N $\frac{1}{2}$ 8	14	F	6
631	Henry, Wm. R	W $\frac{1}{2}$ S $\frac{1}{2}$ 15	14	F	6
624	Kettlewell, Darius	S $\frac{1}{2}$ 6 and 7.	14	F	8
626	Kettlewell, Joseph	S $\frac{1}{2}$ 6 and 7	14	F	8

POLLING SUB-DIVISION No. 3.

23

P. O.	Jur. Roll No.	NAME.	LOT.	Concession	Other Description.	P. O.
14	652	Kingsmill, Nichol.	C. S. R	14, 13, 12	Sec	32
14	542	Lakin, John	S ½ 6	13	F	30
1	614	Laughton, Samuel	E ½ S ½ 2	14	F	8
8	620	Laughton, David C.	S ½ 5	14	F	8
5	644	Leitch, David	W ½ S ½ 19	14	F	22
30	645	Leitch, Lachlin.	W ½ S ½ 19	14	F	22
31	546	Moore, John D.	N ½ 7	14	F	6
31	550	Moore, Archibald.	S ½ 11	13	F	3
8	634	Moore, Mrs. Jane.	S ½ 14	14	F	6
8	502	Mortimore, Mrs. C.	N ½ 5 and 6	13	F	4
3	504	Mortimore, Miss Annie	S ½ 5	12	F	4
5	505	Mortimore, Miss Jane.	S ½ 5	12	F	4
5	569	McCallum, Donald.	S E cor 24	13	F	7
8	570	McCallum, Alexander.	S E cor 24	13	F	7
1	607	McIntyre, Hugh B.	pt 24	14	F	33
1	602	McIntyre, George.	N ½ 21	14	F	22
4	603	McIntyre, Duncan	N ½ 21	14	F	22
4	605	McKellar, Neil.	W ½ N ½ 23	14	F	22
4	609	McKellar, Neil.	pt 24	14	F	7
6	524	McKellar, Alexander.	W ½ N ½ 20	13	F	26
6	526	McNaughton, Malcolm	E ½ N ½ 21	13	F	24
8	527	McNaughton, John.	W ½ N ½ 23	13	F	24
8	597	McNeil, Mrs. Sarah.	E ½ N ½ 19	14	F	26
8	580	Nichols, Thomas	W ½ S ½ 5	13	F	3

Jur. No.	NAME.	LOT.	Concession	Other Description.	P. O.
635	Olde, Mrs. C.	E ½ S ½ 15.	14	F	16
460	Richardson, Robert.	S ½ 4	12	F	34
593	Towers, Charles J.	N ½ 14	14	F	6
417	Wallace, Christopher sr.	pt N ½ 7.	12	F	26
418	Wallace, Christopher jr.	pt N ½ 7.	12	F	26
425	Ward, Mrs. E	N ½ 10.	12.	F	4
426	Ward, Miss Mary E	N ½ 10.	12.	F	4
427	Ward, Miss F. E.	N ½ 10.	12.	F	4
428	Ward, Frank J.	N ½ 10.	12.	F	35

368 of the within named voters are qualified to serve on Juries.

I, JOHN HUTTON, Clerk of the Municipality of Metcalfe, in the County of Middlesex, do hereby certify that parts one and three of the within list constitute a correct list for the year 1891, of all persons appearing by the last revised assessment roll of the said Municipality to be entitled to vote at elections for members of the Legislative Assembly; and that parts one and two constitute a correct list for said year of all persons appearing by the said roll to be entitled to vote at Municipal Elections in the said Municipality, and I hereby call upon all electors to examine the said list, and, if any omissions or other errors are perceived therein, to take immediate proceedings to have the said errors corrected according to law.

Dated this 1st day of August, 1891.

JOHN HUTTON,
Clerk of Metcalfe,
Napier P. O.

P. O.

...16

...34

... 6

...26

...26

...4

...4

... 4

...35

f Mid-
et list
e said
mbly;
earing
uality,
ions or
d err-

fe,
P. O.



482

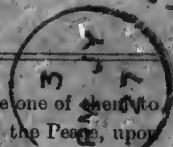
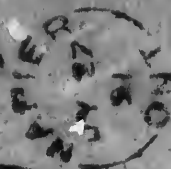

The Sheriff shall immediately, upon the receipt of his copies, cause one of them to be posted up in a conspicuous place in the Court House; the Clerk of the Peace, upon the receipt of his copies, shall cause one of them to be posted in a conspicuous place in his office; every Public or Separate School Head Master or Mistress shall in like manner post up one of his or her copies on the door of the School House, and every Postmaster shall post up one of his copies in his Post Office.—39 Vic., Chap. 11, Sec. 2.

Book Post

Hon. Wm. Elliott

Judge

Madgley County

London

Ont



1/281
F. L. C. M.

