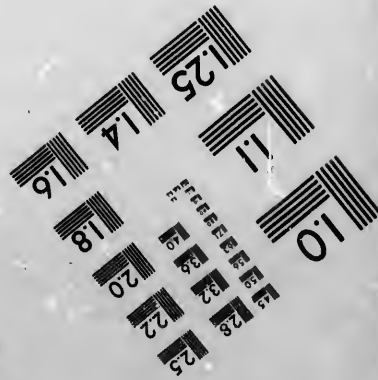
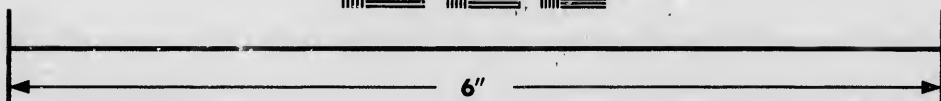
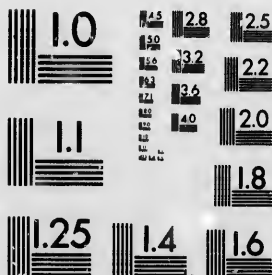

**IMAGE EVALUATION  
TEST TARGET (MT-3)**



**Photographic  
Sciences  
Corporation**

23 WEST MAIN STREET  
WEBSTER, N.Y. 14580  
(716) 872-4503

**CIHM/ICMH  
Microfiche  
Series.**

**CIHM/ICMH  
Collection de  
microfiches.**



**Canadian Institute for Historical Microreproductions / Institut canadien de microreproductions historiques**

**© 1986**

Technical and Bibliographic Notes/Notes techniques et bibliographiques

The Institute has attempted to obtain the best original copy available for filming. Features of this copy which may be bibliographically unique, which may alter any of the images in the reproduction, or which may significantly change the usual method of filming, are checked below.

L'Institut a microfilmé le meilleur exemplaire qu'il lui a été possible de se procurer. Les détails de cet exemplaire qui sont peut-être uniques du point de vue bibliographique, qui peuvent modifier une image reproduite, ou qui peuvent exiger une modification dans la méthode normale de filmage sont indiqués ci-dessous.

- |  |  |
|--|--|
| <input type="checkbox"/> Coloured covers/<br>Couverture de couleur   | <input type="checkbox"/> Coloured pages/<br>Pages de couleur   |
| <input type="checkbox"/> Covers damaged/<br>Couverture endommagée  | <input type="checkbox"/> Pages damaged/<br>Pages endommagées   |
| <input type="checkbox"/> Covers restored and/or laminated/<br>Couverture restaurée et/ou pelliculée  | <input type="checkbox"/> Pages restored and/or laminated/<br>Pages restaurées et/ou pelliculées  |
| <input type="checkbox"/> Cover title missing/<br>Le titre de couverture manqué   | <input checked="" type="checkbox"/> Pages discoloured, stained or foxed/<br>Pages décolorées, tachetées ou piquées   |
| <input type="checkbox"/> Coloured maps/<br>Cartes géographiques en couleur   | <input type="checkbox"/> Pages detached/<br>Pages détachées  |
| <input type="checkbox"/> Coloured ink (i.e. other than blue or black)/<br>Encre de couleur (i.e. autre que bleue ou noire)   | <input checked="" type="checkbox"/> Showthrough/<br>Transparence   |
| <input type="checkbox"/> Coloured plates and/or illustrations/<br>Planches et/ou illustrations en couleur  | <input type="checkbox"/> Quality of print varies/<br>Qualité inégale de l'impression   |
| <input type="checkbox"/> Bound with other material/<br>Relié avec d'autres documents   | <input type="checkbox"/> Includes supplementary material/<br>Comprend du matériel supplémentaire   |
| <input type="checkbox"/> Tight binding may cause shadows or distortion<br>along interior margin/<br>La reliure serrée peut causer de l'ombre ou de la<br>distorsion le long de la marge intérieure   | <input type="checkbox"/> Only edition available/<br>Seule édition disponible   |
| <input type="checkbox"/> Blank leaves added during restoration may<br>appear within the text. Whenever possible, these<br>have been omitted from filming/<br>Il se peut que certaines pages blanches ajoutées<br>lors d'une restauration apparaissent dans le texte,<br>mais, lorsque cela était possible, ces pages n'ont<br>pas été filmées. | <input type="checkbox"/> Pages wholly or partially obscured by errata<br>slips, tissues, etc., have been refilmed to<br>ensure the best possible image/<br>Les pages totalement ou partiellement<br>obscurcies par un feuillet d'errata, une pelure,<br>etc., ont été filmées à nouveau de façon à<br>obtenir la meilleure image possible. |
| <input type="checkbox"/> Additional comments:<br>Commentaires supplémentaires:   |  |

This item is filmed at the reduction ratio checked below/  
Ce document est filmé au taux de réduction indiqué ci-dessous.

10X	14X	18X	22X	26X	30X
<input type="checkbox"/>	<input type="checkbox"/>	<input type="checkbox"/>	<input checked="" type="checkbox"/>	<input type="checkbox"/>	<input type="checkbox"/>
12X	16X	20X	24X	28X	32X

The copy filmed here has been reproduced thanks to the generosity of:

Archives of Ontario  
Toronto

The images appearing here are the best quality possible considering the condition and legibility of the original copy and in keeping with the filming contract specifications.

Original copies in printed paper covers are filmed beginning with the front cover and ending on the last page with a printed or illustrated impression, or the back cover when appropriate. All other original copies are filmed beginning on the first page with a printed or illustrated impression, and ending on the last page with a printed or illustrated impression.

The last recorded frame on each microfiche shall contain the symbol  $\rightarrow$  (meaning "CONTINUED"), or the symbol  $\nabla$  (meaning "END"), whichever applies.

Maps, plates, charts, etc., may be filmed at different reduction ratios. Those too large to be entirely included in one exposure are filmed beginning in the upper left hand corner, left to right and top to bottom, as many frames as required. The following diagrams illustrate the method:

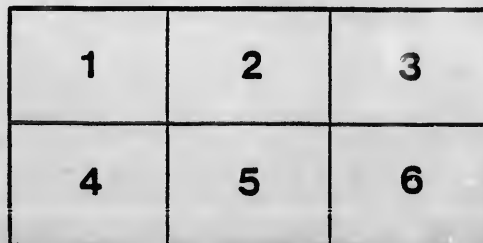
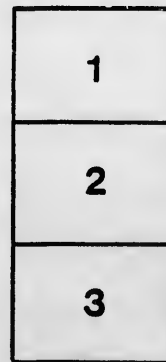
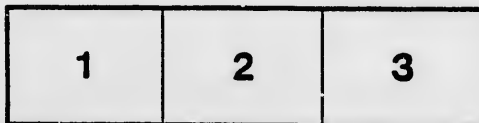

L'exemplaire filmé fut reproduit grâce à la générosité de:

Archives of Ontario  
Toronto

Les images suivantes ont été reproduites avec le plus grand soin, compte tenu de la condition et de la netteté de l'exemplaire filmé, et en conformité avec les conditions du contrat de filmage.

Les exemplaires originaux dont la couverture en papier est imprimée sont filmés en commençant par le premier plat et en terminant soit par la dernière page qui comporte une empreinte d'impression ou d'illustration, soit par le second plat, selon le cas. Tous les autres exemplaires originaux sont filmés en commençant par la première page qui comporte une empreinte d'impression ou d'illustration et en terminant par la dernière page qui comporte une telle empreinte.

Un des symboles suivants apparaîtra sur la dernière image de chaque microfiche, selon le cas: le symbole  $\rightarrow$  signifie "A SUIVRE", le symbole  $\nabla$  signifie "FIN".

Les cartes, planches, tableaux, etc., peuvent être filmés à des taux de réduction différents. Lorsque le document est trop grand pour être reproduit en un seul cliché, il est filmé à partir de l'angle supérieur gauche, de gauche à droite, et de haut en bas, en prenant le nombre d'images nécessaires. Les diagrammes suivants illustrent la méthode.

orrata  
to

peture,  
n à

VOTERS' LIST, 1885.

—0—0—00—00—00—0—0—

**Tp. of East Wawanosh**

**County of Huron.**

—0—0—00—00—00—0—0—

LIST OF PERSONS ENTITLED TO VOTE AT—

**MUNICIPAL ELECTIONS**

— AND —

**Elections to the Legislative Assembly.**

—0—0—00—00—00—0—0—

*Sub-Section 4 of Section 2, of the Act to Consolidate and Amend  
the Law respecting Voters' Lists.*

—0—0—00—00—00—0—0—

4. The Sheriff shall, immediately upon the receipt of his copies cause one of them to be posted up in a conspicuous place in the Court House ; the Clerk of the Peace, upon the receipt of his copies, shall cause one of them to be posted in a conspicuous place in his office ; every Public or Separate School Head Master or Mistress shall in like manner put up one on the door of the School House ; and every Postmaster shall post one of his copies in his Post Office.—39 V., C. 11, s. 3, s. s. 1.



**WINGHAM:**

Printed by J. FLEUTY, at the ADVANCE office, Josephine St.

1885.

Municipal

1. Aun  
5. Mar

PART 1.—

Polling S

No. on Roll.	Jurors.
49	Ar
50	J Ar
130	J Ar
35	J B
45	J B
53	J B
54	B
57	J B
58	B
69	B
79	P
87	J E
128	J E
4	C
30	J C
31	J C
80	J C
90	J C
91	J C
92	C
133	
139	J
22	J
47	
52	J
106	J
152	
25	J
145	J
11	J
12	
114	J
115	
140	

# VOTERS' LIST, 1885.



## Municipality of East Wawanosh.

### SCHEDULE OF POST OFFICES:

- |             |                 |             |               |
|-------------|-----------------|-------------|---------------|
| 1. AUGURN.  | 2. BLYTH.       | 3. BELGAVE. | 4. FORDYCE.   |
| 5. MARNOCH. | 6. WHITECHURCH. | 7. WINGHAM. | 8. WESTFIELD. |

PART 1.—Persons entitled to vote at BOTH Municipal Elections, and Elections to the Legislative Assembly.

Polling Sub-Division No. 1,—Comprising all the Lots in Cons. 1, 2, 3 & 4.

No. on Roll.	JURORS.	NAME.	LOT.	CON.		8
49		Armstrong C. Richard	W hf 31	2 Farmers S n		1
50	J	Anderson Thomas	S hf 32	2 Owner		1
130	J	Auld Andrew	S hf 31	4 Owner		8
35	J	Bradnock John	E hf 39	1 Owner		2
45	J	Brown William	29	2 Owner		2
53	J	Bently John	33	2 Owner		2
54		Bently Jonathan	33	2 Farmers Son		2
57	J	Blackbrough John Sr.	35	2 Owner		2
58		Blackbrough John A. Jr.	35	2 Farmers Son		2
69		Burchill Albert	S hf 38 & 39	2 Teacher		2
79		Boyd Moore	C pt 42	2 Owner		2
87	J	Brown Thomas	30	3 Owner		1
128	J	Buchanan Robert	N hf 30	4 Owner		8
4		Cassidy Thomas	E hf 28	1 Farmers Son		1
30	J	Cowan Isaac	S hf W hf 38	1 Owner		2
31	J	Cowan John	N hf W hf 38	1 Owner		2
80	J	Collis Thomas	N hf N hf 42	2 Owner		2
90	J	Carter Samson	S hf N hf 31	3 Owner		1
91	J	Carrol W. John Jr.	S hf 31	3 Owner		1
92		Carrol John Sr.	S hf 31	3 Owner		1
133		Cook John	N E pt 33	4 Owner		8
139	J	Coventry William	E hf 35	4 Owner		8
22	J	Deer John	W hf 35	1 Owner		1
47		Dobie William Sr.	E hf 30	2 Owner		2
52	J	Dobie William Jr.	N hf 32	2 Owner		2
106	J	Dey Alexander	S hf N hf 37	3 Owner		2
152		Dingwall Alexander Jr.	S hf 41	4 Farmers Son		2
25	J	Eggart August	W hf W hf 36	1 Owner		1
145	J	Ellis E. John	E hf 38	4 Owner		2
11	J	Govier Henry	E hf 30	1 Tenant		1
12		Govier John	E hf 30	1 Owner		1
114	J	Gibson George	S hf 40	3 Owner		2
115		Gibson Robert	S hf 40	3 Owner		2
140		Greenwood William	W hf 36	4 Tenant		8

No. ON ROLL.	JURORS.	NAME.	LOT.	CON.	P. O.	
				2	Owner	1
41		Hoare Thomas	S hf 28	2	Farmers Son	1
42		Hoare John	S hf 28	2	Farmers Son	1
43		Hoare Cornelius	S hf 28	2	Owner	2
64		Henderson Alexander	N hf 37	2	Farmers Son	2
65		Henderson Robert	N hf 37	2	Farmers Son	2
66		Henderson George	N hf 37	3	Owner	3
81	J	Hickingbottom James	N hf 28	3	Owner	2
98		Hill William	N W qr 34	4	Owner	3
135		Houghton Adam	S E pt 34	4	Owner	2
141		Hollihan Patrick	E hf 36	4	Owner	2
			W hf 39	1	Owner	2
24	J	Jacobs Albert H.	E hf 40	1	Tenant	2
38	J	Jenkins Giles	E hf 40	1	Owner	2
39		Jenkins William	E hf 40	2	Tenant	2
55	J	Johnston Robert	34	4	Owner	3
126	J	Johnston Nathaniel	S hf 29	4	Tenant	3
127	J	Johnston Joseph	S hf 30	4	Owner	3
134	J	Jackson Joseph	Pt 33	4	Owner	2
150	J	Johnson John	S 1/2 40	4	Owner	2
			32 &c	1	Owner	1
15	J	King William	32 &c	1	Farmers Son	1
16		King George	32 &c	1	Farmers Son	1
17		King W. Andrew	32 &c	1	Owner	1
21	J	King W. John	S 1/2 34	1	Owner	2
26	J	Kehua William	Pt 36	1	Owner	1
96	J	Karnock William	N 1/2 33	3	Owner	2
118		Kreihing George	S 1/2 S 1/2 42	3	Owner	2
			W 1/2 33	1	Owner	1
18	J	Lawlor Henry	N 1/2 S 1/2 42	3	Owner	2
129	J	Lloyd Joseph				
			W 1/2 30	1	Owner	1
10	J	Marshall Samuel	W 1/2 31	1	Owner	1
13	J	McGee James	S 1/2 E 1/2 36	1	Tenant	2
27		Maines James	N 1/2 28	2	Owner	1
44	J	Moore Hugh	N 1/2 38 & 39	2	Owner	2
67	J	McGowan Robert	N 1/2 38 & 39	2	Owner	2
68	J	McGowan George	N 1/2 38 & 39	2	Owner	2
70	J	McGowan James	S 1/2 38 & 39	2	Owner	2
71		McGowan Robert	N 1/2 40	2	Owner	2
72		McGowan J. Anson	N 1/2 40	2	Farmers Son	2
82	J	Mutch Robert	S 1/2 28	3	Owner	1
83		Mutch James	S 1/2 28	3	Farmers Son	1
86		McStannock John	E 1/2 29	3	Owner	1
89	J	McVittie Moses	N 1/2 N 1/2 31	3	Owner	1
108	J	McGowan Walter	S 1/2 38 & 39	3	Owner	2
109		McGowan Robert	S 1/2 38 & 39	3	Farmers Son	2
110	J	McGowan Gregor	N 1/2 38 & 39	3	Owner	2
111		McGowan B. Robert	N 1/2 38 & 39	3	Farmers Son	2
112	J	McGill David	N 1/2 40	3	Owner	2
113		McGill James	N 1/2 40	3	Owner	2
123		Mitchell R. Thomas	N W pt 28	4	Owner	3
125	J	McLarty William	N E 1/2 28	4	Owner	3





1

1

1

1

1

1

1

1

8

8

4

7

9

9

10

13

15

2

8

8

4

4

4

8

9

9

POLLING SUB-DIVISION NO. 1.

3.

No. on Roll.	JURORS.	NAME.	LOT.	CON.	C.	P.
131	J	McDowell Edward	W $\frac{1}{2}$ 32	4 Owner	8	
136		Mitchell John	W $\frac{1}{2}$ 34	4 Owner	8	
142	J	McDowell Robert	37	4 Tenant	2	
144	J	McDowell William	W $\frac{1}{2}$ 38	4 Owner	2	
14		Pefffer Conrad	E $\frac{1}{2}$ 31	1 Owner	1	
20		Platzer John	Pt 34	1 Owner	1	
51	J	Potter Thomas	N $\frac{1}{2}$ 32	2 Tenant	2	
59		Parker James	36	2 Tenant	2	
60	J	Parker Alexander	36	2 Tenant	2	
61	J	Parker Alonzo	36	2 Tenant	2	
63	J	Patterson Alexander	S $\frac{1}{2}$ 37	2 Owner	2	
76	J	Potter James	S $\frac{1}{2}$ 40	2 Owner	2	
77		Potter Wallace	S $\frac{1}{2}$ 40	2 Farmers Son	2	
84	J	Patterson Donald	W $\frac{1}{2}$ 29	3 Owner	1	
124	J	Parke Jeremiah	S E $\frac{1}{4}$ 28	4 Owner	8	
107	J	Quinn George	S $\frac{1}{2}$ 37	3 Owner	2	
28		Raney Thomas	S $\frac{1}{2}$ E $\frac{1}{2}$ 36	1 Owner	2	
73	J	Ross John	W $\frac{1}{2}$ 41	2 Tenant	2	
74		Ross William	W $\frac{1}{2}$ 41	2 Owner	2	
116	J	Ross Hugh	41	3 Owner	2	
117		Ross John	41	3 Farmers Son	2	
119		Raney Thomas	N E pt 42	3 Owner	2	
122	J	Ramsay Robert	W pt 28	4 Owner	8	
146	J	Ross Thomas	N $\frac{1}{2}$ 39 & 40	4 Owner	2	
147		Ross John	N $\frac{1}{2}$ 39 & 40	4 Farmers Son	2	
5	J	Sturdy John	W $\frac{1}{2}$ 29	1 Owner	1	
6		Sturdy Henry	W $\frac{1}{2}$ 29	1 Farmers Son	1	
7		Sturdy William	W $\frac{1}{2}$ 29	1 Farmers Son	1	
8		Sturdy George	W $\frac{1}{2}$ 29	1 Farmers Son	1	
32	J	Somers Robert	E $\frac{1}{2}$ 38	1 Owner	2	
33	J	Somers James	E $\frac{1}{2}$ 38	1 Owner	2	
46	J	Straughan Thomas	W $\frac{1}{2}$ 30	2 Owner	1	
78		Sloan William M. D.	S W pt 42	2 Owner	2	
94		Sprong William	E $\frac{1}{2}$ 32	3 Owner	1	
99		Stark John & Co.	S W $\frac{1}{4}$ 34	3 Owners		
104		Stewart William	W $\frac{1}{2}$ 36	3 Owner	2	
132	J	Stackhouse John	E $\frac{1}{2}$ 32	4 Owner	8	
153	J	Stewart George	42	4 Owner	2	
9		Thomson H. Thomas	E $\frac{1}{2}$ 29	1 Owner	1	
29	J	Tamyn Thomas	S $\frac{1}{2}$ 37	1 Tenant	2	
36		Thomson Wm. Peleg	W $\frac{1}{2}$ 40	1 Occupant	2	
37		Thomson John	W $\frac{1}{2}$ 40	1 Owner	2	
40	J	Tamyn Henry	S $\frac{1}{2}$ 41	1 Owner	2	
48	J	Thiel Henry	S $\frac{1}{2}$ 31	2 Owner	1	
85	J	Toll Frederick Jr.	E $\frac{1}{2}$ 29	3 Tenant	1	
95	J	Taylor Joseph	S $\frac{1}{2}$ 33	3 Owner	2	
97		Taylor John	N E $\frac{1}{4}$ 34	3 Owner	2	

## POLLING SUB-DIVISION NO. 1.

NO. ON ROLL.	JURORS.	NAME.	LOT.	CON.	P. O.
101	J	Toll Frederick Sr.	W $\frac{1}{2}$ 35	3 Owner	8
138		Tunney James	N E pt 34	4 Owner	8
1		Wilson William Sr.	W $\frac{1}{2}$ 28	1 Owner	1
2	J	Wilson William Jr.	W $\frac{1}{2}$ 28	1 Owner	1
62		Watson Thomas	36	2 Owner	2
102	J	Williams Brew	E $\frac{1}{2}$ 35	3 Owner	2
103		Williams Thomas	E $\frac{1}{2}$ 35	3 Farmers Son	2
105	J	Wilson John	Pt 36 & 37	3 Owner	2
148	J	Welsh Edward	S $\frac{1}{2}$ 39	4 Owner	2
23	J	Youngplnt Warner	E $\frac{1}{2}$ 35	1 Tenant	1
24	J	Youngplnt Jacob	E $\frac{1}{2}$ 35	1 Tenant	1

## PART II.—Persons entitled to vote at Municipal Elections only.

3		Cassidy Caroline Mrs.	E $\frac{1}{2}$ 25	1 Owner	1
151		Dingwall Alex. Mrs. Sr.	S $\frac{1}{2}$ 41	4 Owner	2
121		Mellween Phoebe Mrs.	N pt 42	3 Owner	2
56		Oliver Jemima Mrs.	34	2 Owner	2
93		Ruger Henry Mrs.	W $\frac{1}{2}$ 32	3 Owner	2
75		Stewart Catherine Mrs.	E $\frac{1}{2}$ 41	2 Owner	2

## PART III.—Persons entitled to vote at Elections to the Legislative Assembly only, NONE.

Subscribe for the Wingham ADVANCE, only \$1 per year  
in advance.



1  
1  
1

2  
2  
2  
2  
2  
2  
2  
2  
3  
3  
3  
3  
3

1  
1  
2  
2  
2  
2  
2  
2  
2  
3  
3  
3  
3  
3  
3  
3  
3

1  
1  
1  
1  
2  
2  
2  
2  
2

# VOTERS' LIST, 1885.

## *Municipality of East Wawanosh.*

### SCHEDULE OF POST OFFICES:

- |             |                 |             |               |
|-------------|-----------------|-------------|---------------|
| 1. AUBURN.  | 2. BLYTH.       | 3. BELGAVE. | 4. FORDYCE.   |
| 5. MARNOCH. | 6. WHITECHURCH. | 7. WINGHAM. | 8. WESTFIELD. |

PART 1.—Persons entitled to vote at BOTH Municipal Elections, and Elections to the Legislative Assembly.

Polling Sub-Division No. 2,—*Comprising all the Lots in Cons. 5, and all the Lots in Cons. 6, 7, 8 & 9, east of the river.*

No. on ROLL.	JURORS.	NAME.	LOT.	CON.	P. O.
176	J	Armour James	N $\frac{1}{2}$ N $\frac{1}{2}$ 36	5 Owner	2
178		Armour William	N $\frac{1}{2}$ 37	5 Owner	2
179		Armour John	N $\frac{1}{2}$ 37	5 Farmers Son	2
218	J	Anderson John Sr.	Pt 38 & 39	6 Owner	3
219		Anderson James	Pt 38 & 39	6 Farmers Son	3
220		Anderson John Jr.	Pt 38 & 39	6 Farmers Son	3
241	J	Anderson Robert	Pt 31 & 32	7 Tenant	8
299		Agnew Thomas Sr.	N E pt 33	8 Owner	5
347	J	Agnew John	W $\frac{1}{2}$ 38 &c.	9 Owner	3
352		Anderson Finlay	W pt 40	9 Owner	3
353	J	Anderson Duncan	N E pt 40	9 Owner	3
354	J	Anderson James	S E pt 40	9 Owner	3
177	J	Bell J. Thomas	S $\frac{1}{2}$ N $\frac{1}{2}$ 36	5 Owner	2
180		Bell James	S $\frac{1}{2}$ 37	5 Owner	2
202	J	Black John	E $\frac{1}{2}$ 31	6 Owner	8
217	J	Black Andrew	W $\frac{1}{2}$ 38	6 Owner	3
250		Bennett John	W $\frac{1}{2}$ 37	7 Owner	3
253	J	Black Thomas	E $\frac{1}{2}$ 38	7 Owner	3
298		Bengough William	N E pt 33	8 Owner	3
302	J	Bone John	35	8 Owner	5
303		Bone W. James	35	8 Farmers Son	5
306	J	Bone William	E pt 36	8 Owner	5
345		Bretz Gerard	S $\frac{1}{2}$ 37	9 Owner	3
346	J	Bretz Robert	S $\frac{1}{2}$ 37	9 Owner	3
358	J	Brandon Matthew	S pt 42	9 Owner	3
360		Brandon John	N $\frac{1}{2}$ 42	9 Owner	3
154		Campbell Hiram	N pt 28	5 Owner	8
155		Campbell H. William	N pt 28	5 Farmers Son	8
156	J	Campbell N. John	S pt 28	5 Owner	8
198	J	Carr Alfred	C pt 39	6 Owner	8
203		Carr William	S W $\frac{1}{4}$ 31	6 Owner	8
258	J	Coultis John Sr.	S $\frac{1}{2}$ 40 &c.	7 Owner	3
259		Coultis John Jr.	S $\frac{1}{2}$ 40 &c.	7 Farmers Son	3
260		Coultis Basil	S $\frac{1}{2}$ 40 &c.	7 Farmers Son	3
263	J	Curly Richard	E $\frac{1}{2}$ 41	7 Owner	3

## POLLING SUB-DIVISION NO. 2.

No on Roll.	JURORS.	NAME.	LOT.	CON.	P.
268	J	Campbell John	N $\frac{1}{2}$ 42 &c.	7 Owner	3
355	J	Cote John	W $\frac{1}{2}$ 41	9 Tenant	3
160		Danby John	S $\frac{1}{2}$ 30	5 Owner	8
164	J	Dunbar David	W $\frac{1}{2}$ 32	5 Owner	8
201	J	Densmore Henry	Pt 30 & 31	6 Owner	8
224		Dunbar Joseph	E $\frac{1}{2}$ 41	6 Owner	3
225		Dunbar A. David	E $\frac{1}{2}$ 41	6 Farmers Son	3
339	J	Daigarno George	N $\frac{1}{2}$ N $\frac{1}{2}$ 35	9 Owner	5
213	J	Edwards Henry	N $\frac{1}{2}$ E $\frac{1}{2}$ 36	6 Owner	3
207	J	Fothergill George	Pt 33 & 34	6 Owner	5
251		Fells Samuel	E $\frac{1}{2}$ 37	7 Owner	3
214	J	Fenwick J. William	S $\frac{1}{2}$ E $\frac{1}{2}$ 36	6 Owner	3
314	J	Grigg William	Pt 41	8 Owner	3
315	J	Grigg James	Pt 41	8 Owner	3
161		Hoover Adam	31	5 Owner	8
162		Hoover J. Robert	31	5 Farmers Son	8
163		Hoover H. John	31	5 Farmers Son	8
165	J	Hoover Joseph	E $\frac{1}{2}$ 32	5 Owner	8
169	J	Howatt George	N $\frac{1}{2}$ 34	5 Owner	8
185		Holliman William	N $\frac{1}{2}$ 41	5 Owner	2
206	J	Henry George	S $\frac{1}{2}$ 33	6 Owner	5
300	J	Henry James	S $\frac{1}{2}$ 34	8 Owner	5
301	J	Henry Robert	S $\frac{1}{2}$ 34	8 Owner	5
341	J	Johnston William	W $\frac{1}{2}$ S $\frac{1}{2}$ 36	9 Owner	3
342	J	Johnston Charles	E $\frac{1}{2}$ S $\frac{1}{2}$ 36	9 Owner	3
351	J	Johnston David	E $\frac{1}{2}$ 39	9 Owner	3
188	J	Livingston Elam	S E $\frac{1}{2}$ 41 &c.	5 Owner	2
191	J	Leishman James	S $\frac{1}{2}$ S $\frac{1}{2}$ 42	5 Owner	2
166	J	McClinton H. John	S $\frac{1}{2}$ 33	5 Owner	8
167		McClinton John Sr.	S $\frac{1}{2}$ 33	5 Owner	8
170		McCulloch John	S $\frac{1}{2}$ 34	5 Owner	8
171		McCulloch David	S $\frac{1}{2}$ 34	5 Owner	8
184	J	McGill James	W $\frac{1}{2}$ 39	5 Owner	2
185	J	McGill William	S $\frac{1}{2}$ 40	5 Tenant	2
199	J	McLarty Malcolm	Pt 29 & 30	6 Tenant	8
205	J	Morton Alexander	W $\frac{1}{2}$ N $\frac{1}{2}$ 33	6 Owner	5
208	J	McDowell John	S $\frac{1}{2}$ 34	6 Owner	5
211		McDonald Peter	S pt W $\frac{1}{2}$ 35	6 Owner	5
254	J	Martin William	E $\frac{1}{2}$ 39	7 Owner	3
297	J	McBurney Hugh	E pt 33	8 Tenant	5
310	J	McCallum John	38	8 Owner	3
311		McCallum James	39	8 Owner	3
312	J	McLean John	W pt 40	8 Owner	3
313	J	McLean Hugh	E pt 40	8 Owner	3



1891  
1891

t  
t  
r  
nt  
r  
er  
er

List of Names added to the Printed List in Sub-Division No. 2, on Revision by me, ... .. 1885.  
... .. Judge, at a Court holden on the ... .. day of .. ... .. , 1885.

NO.	NAME.	LOT.	CON.

2

2

16

18

19

22

22

26

32

31

35

38

15

16

22

22

33

33

34

34

34

35

15

15

20

21

23

23

24

24

24

24

25

26

32

34

35

17

17

17

20

20

21

26

26

30

30

POLLING SUB-DIVISION NO. 2.

7.

NO. ON ROLL.	JURORS.	NAME.	LOT.	CON.	P. O.	
160	J	Naylor Sydney	S $\frac{1}{2}$ 30	5	Tenant	8
189	J	Nethery James	Pt 41 & 42	5	Owner	2
190	J	Nethery Lancelot	Pt 41 & 42	5	Owner	2
221	J	Nethery William	S $\frac{1}{2}$ 40	6	Owner	3
252	J	Nicol Walter	W $\frac{1}{2}$ 38	7	Owner	3
262		Nethery John	N $\frac{1}{2}$ N $\frac{1}{2}$ 41	7	Owner	2
320		Nixon Thomas	N E pt 42	8	Tenant	3
317	J	Owens James	N W pt 42	8	Owner	3
356	J	Owens John	E $\frac{1}{2}$ 41	9	Owner	3
338		Porterfield Peter	S W $\frac{1}{2}$ 34	9	Owner	5
157	J	Redmond John	W $\frac{1}{2}$ 23 &c.	5	Owner	8
187	J	Rath James	W $\frac{1}{2}$ 41	5	Owner	2
255	J	Rath William	Pt 39 & 40	7	Owner	3
256		Rath James	Pt 39 & 40	7	Farmers Son	3
334		Robertson Michael	S pt E $\frac{1}{2}$ 33	9	Owner	5
337	J	Reid George	E $\frac{1}{2}$ S $\frac{1}{2}$ 34	9	Owner	5
340	J	Robertson Alexander	S $\frac{1}{2}$ N $\frac{1}{2}$ 35	9	Owner	5
343	J	Reilly Robert	N $\frac{1}{2}$ 36	9	Owner	5
348	J	Robertson Duncan	S E $\frac{1}{2}$ 38	9	Owner	3
349	J	Robertson John	Pt 38 & 39	9	Owner	3
357		Robertson Donald	S E cor. 42	9	Owner	3
158	J	Snell H. Edward	E $\frac{1}{2}$ 29	5	Owner	8
159	J	Stackhouse William	N $\frac{1}{2}$ 30	5	Owner	8
209		Snell David	W $\frac{1}{2}$ W $\frac{1}{2}$ 35	6	Owner	5
210		Snell R. William	E $\frac{1}{2}$ W $\frac{1}{2}$ 35	6	Owner	5
238	J	Shorts Enoch	W pt 31	7	Owner	8
239		Shorts William	W pt 31	7	Owner	8
242	J	Scott James	E $\frac{1}{2}$ 32	7	Owner	8
243		Scott Alexander	E $\frac{1}{2}$ 32	7	Farmers Son	8
244	J	Sowler George	S $\frac{1}{2}$ 33	7	Owner	5
248		Scott David	85	7	Owner	3
249	J	Scott Walter	36	7	Owner	3
257	J	Stonehouse Richard	N $\frac{1}{2}$ N $\frac{1}{2}$ 40	7	Owner	3
261		Stonehouse Joseph	N $\frac{1}{2}$ W $\frac{1}{2}$ 41	7	Tenant	3
321		Stewart Alexander	N E pt 42	8	Tenant	3
344	J	Scott Robert	N $\frac{1}{2}$ 37	9	Owner	5
350	J	Stewart James	S W $\frac{1}{2}$ 39	9	Owner	3
172		Taylor H. Thomas	W $\frac{1}{2}$ 35	5	Owner	8
173		Taylor H. Benjamin	W $\frac{1}{2}$ 35	5	Farmers Son	8
174		Taylor Benjamin	S W pt 35	5	Tenant	8
200		Tyndall George	Pt 29 & 30	6	Owner	8
204	J	Taylor David	32	6	Tenant	5
212	J	Taylor H. Thomas Jr.	E $\frac{1}{2}$ 35 W $\frac{1}{2}$ 36	6	Tenant	5
266	J	Taylor John	C pt 42	7	Owner	3
267	J	Taylor George	C pt 42	7	Owner	3
307	J	Tyner J. Henry	W $\frac{1}{2}$ 37	8	Owner	3
308		Tyner George Sr.	W $\frac{1}{2}$ 37	8	Owner	3

POLLING SUB-DIVISION NO. 2.

8.

No. on Roll.	JURORS.	NAME.	LOT.	CON.	P. C.
309	J	Tyner George Jr.	E $\frac{1}{2}$ 37	8 Owner	3
318	J	Taylor Archibald	N E cor. 42	8 Tenant	3
322		Thomson William	N E pt 42	8 Owner	3
336		Taylor H. John	S $\frac{1}{2}$ N $\frac{1}{2}$ 34	9 Tenant	5
222	J	Vancamp William	W $\frac{1}{2}$ 41	6 Tenant	3
223		Vancamp George	W $\frac{1}{2}$ 41	6 Owner	3
168	J	Witmer Benjamin	N $\frac{1}{2}$ 33	5 Owner	5
175	J	Welsh Samuel	S $\frac{1}{2}$ 36	5 Owner	2
183	J	Williams John	E $\frac{1}{2}$ 38	5 Owner	2
226	J	Welsh Malcolm	S $\frac{1}{2}$ 42	6 Owner	3
227	J	Welsh Joshua	S $\frac{1}{2}$ 42	6 Owner	3
228		Welsh Thomas	N $\frac{1}{2}$ 42	7 Owner	5
245	J	Wightman J. Henry	N $\frac{1}{2}$ 34	7 Owner	5
246		Wightman Henry	S $\frac{1}{2}$ 34	7 Farmers Son	5
247		Wightman Richard	S $\frac{1}{2}$ 34	7 Owner	3
264		Wightman James	S $\frac{1}{4}$ 42	7 Farmers Son	3
265		Wightman William	S $\frac{1}{4}$ 42	8 Owner	3
304	J	Wightman Edwin	W pt 36	8 Owner	3
305	J	Wightman James	W pt 36	8 Owner	3
359	J	Wheeler Daniel	N $\frac{1}{2}$ 42	9 Tenant	3

PART II.—Persons entitled to vote at Municipal Elections only.

216	Harrison Elizabeth	37	6 Owner	5
181	Love Isabella	W $\frac{1}{2}$ 38	5 Owner	2
182	Murray Margaret	S W corner 38	5 Owner	2
316	McKibbon Jane	N E pt 41	8 Owner	3
319	Morley Sarah	N E corner 42	8 Owner	3
333	Robertson Christina	N E corner 42	9 Tenant	5
335	McDonald Abigail	S pt E $\frac{1}{2}$ 33	9 Owner	5
		N E pt 33		

PART III.—Persons entitled to vote at Elections to the Legislative Assembly only, NONE.

Subscribe for the Wingham ADVANCE, only \$1 per year

in advance.

List of Names added to the Printed List in Sub-Division No. 2 on Revision by me.

r year

slative

5 5 5 5 5 5 5 5 5 5 5 5 5

Son

Son

5 5 5 5 5 5 5 5 5 5 5 5 5

5 5 5 5 5 5 5 5 5 5 5 5 5

P. O.

List of Names added to the Printed List in Sub-Division No. 2, on Revision by me, ... ..  
 ... .., Judge, at a Court holden on the ... .. day of .. .., 1885.

NO.	NAME.	LOT.	CON.

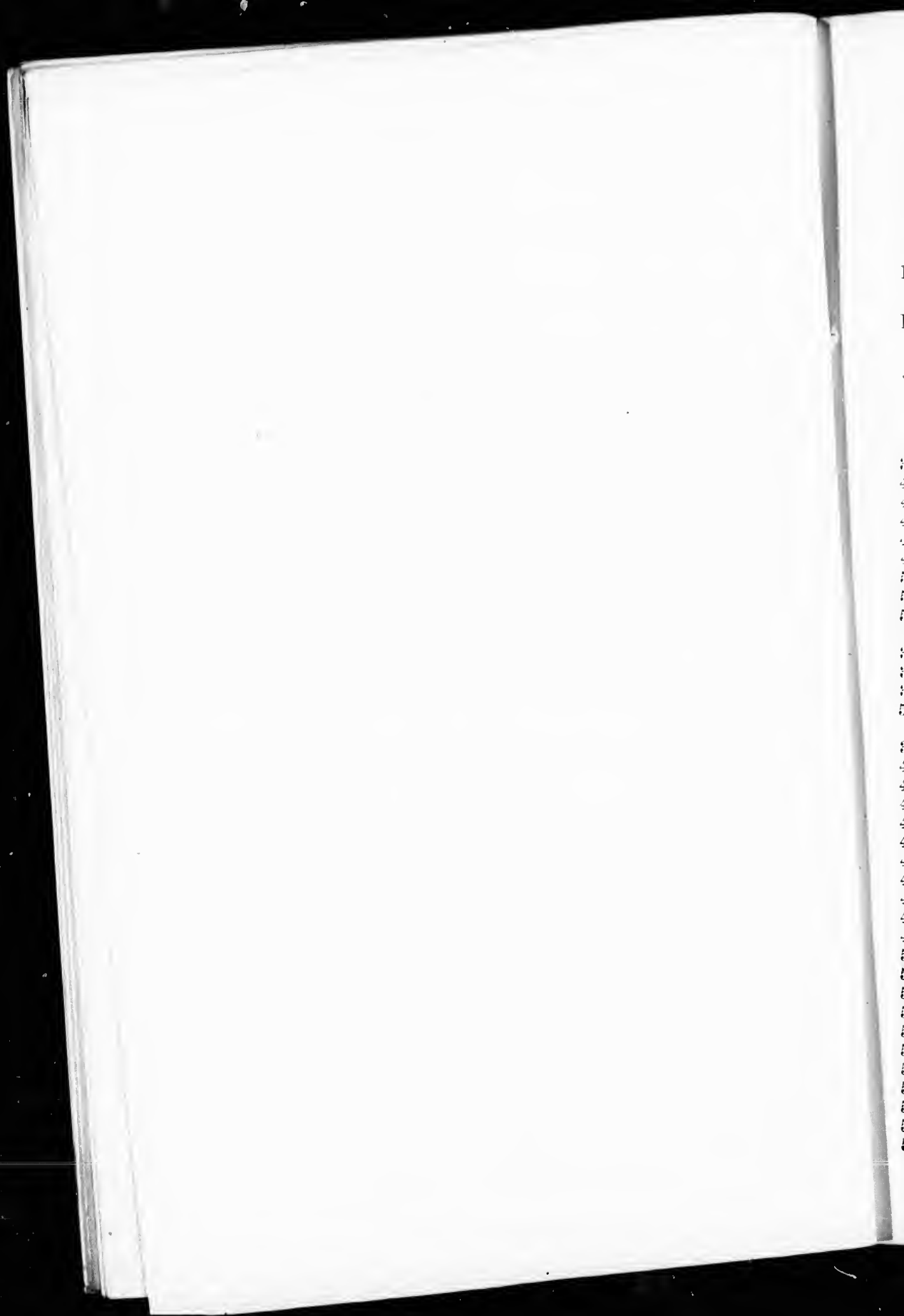

# VOTERS' LIST, 1885.

## Municipality of East Wawanosh.

### SCHEDULE OF POST OFFICES:

- |             |                 |             |               |
|-------------|-----------------|-------------|---------------|
| 1. AUBURN.  | 2. BLYTH.       | 3. BELGAVE. | 4. FORDYCE.   |
| 5. MARNOCH. | 6. WHITECHURCH. | 7. WINGHAM. | 8. WESTFIELD. |

PART 1.—Persons entitled to vote at BOTH Municipal Elections, and Elections to the Legislative Assembly.

**Polling Sub-Division No. 3,**—*Comprising all the Lots in Cons 10 & 11 East of Sideline 33 & 34, 12th & 13th Cons. East of the river, and 14th Con. East of Sideline 33 & 34*

No. on ROLL.	JURORS.	NAME.	LOT.	CON.	P.	C.
388		Armstrong Edward	E corner 38	10	Owner	7
423	J	Agnew Thomas Jr.	35	11	Owner	5
425		Anderson John	N pt 36	11	Owner	7
435	J	Abraham William Jr.	W $\frac{1}{2}$ 41	11	Tenant	7
436		Abraham William Sr.	W $\frac{1}{2}$ 41	11	Owner	7
440	J	Abraham Thomas	Pt 42	11	Owner	7
514		Anderson Archibald	S $\frac{1}{2}$ 39	13	Owner	7
517	J	Anderson William	W $\frac{1}{2}$ 40	13	Owner	7
519	J	Armstrong Charles	Pt 40 & 41	13	Tenant	7
381	J	Brown Patrick	N E corner 36 &c.	10	Owner	3
398	J	Brandon Joseph	N $\frac{1}{2}$ 41	10	Tenant	3
399		Brandon James	N $\frac{1}{2}$ 41	10	Owner	3
563		Brant Archibald	C pt S $\frac{1}{2}$ 41	14	Owner	7
384		Cummings George	Pt 36	10	Owner	5
427	J	Countts John	N $\frac{1}{2}$ 37	11	Owner	7
430	J	Coultis Robert	S $\frac{1}{2}$ 39	11	Owner	7
431		Coultis John	S $\frac{1}{2}$ 39	11	Farmers Son	7
438		Campbell John	E $\frac{1}{2}$ 41	11	Owner	7
454	J	Coad Thomas	S $\frac{1}{2}$ 33	12	Owner	5
455		Coad Richard Sr.	S $\frac{1}{2}$ N $\frac{1}{2}$ 33	12	Owner	5
457		Coad John	Pt 33 & 34	12	Owner	7
458		Coad Richard Jr.	S $\frac{1}{2}$ 34	12	Owner	7
471	J	Currie Robert Jr.	N $\frac{1}{2}$ 39	12	Owner	7
496	J	Currie T. John	E $\frac{1}{2}$ 32	13	Owner	7
505	J	Clifford John	E $\frac{1}{2}$ 36	13	Owner	7
506	J	Clifford James	E $\frac{1}{2}$ 36	13	Owner	7
507	J	Currie James	W $\frac{1}{2}$ 37	13	Owner	7
508		Currie John	W $\frac{1}{2}$ 37	13	Farmers Son	7
522		Cochrane James	S pt 42	13	Owner	7
523		Cochrane Robert	S pt 42	13	Farmers Son	7
524		Cochrane John	S pt 42	13	Farmers Son	7
564		Currie Robert Sr.	Pt 39 & 40	14	Owner	7
565		Currie J. William	Pt 39 & 40	14	Farmers Son	7
566		Currie Andrew	Pt 39 & 40	14	Farmers Son	7
567	J	Currie John	W $\frac{1}{2}$ 41	14	Owner	7

## POLLING SUB-DIVISION NO. 3.

NO ON ROLL.	JURORS.	NAME.	LOT.	CON.	O.
570	J	Cassels Mark	S pt 42	14 Owner	7
571	J	Cassels George	S pt 42	14 Farmers Son	7
390	J	Deacon Henry Jr.	S $\frac{1}{2}$ 39	10 Owner	3
393	J	Duff Thomas	S $\frac{1}{2}$ S $\frac{1}{2}$ 40	10 Owner	3
404	J	Daley George	N $\frac{1}{2}$ 42	10 Owner	7
525	J	Duckett Lloyd	N pt 42	13 Owner	7
547	J	Davidson Thomas	S $\frac{1}{2}$ 34	14 Owner	7
475	J	Elliott John Jr.	N $\frac{1}{2}$ 40	12 Owner	7
476	J	Elliott James	N $\frac{1}{2}$ 40	12 Owner	7
477	J	Elliott John Sr.	W $\frac{1}{2}$ 41	12 Owner	7
578	J	Elliott William	W $\frac{1}{2}$ E $\frac{1}{2}$ 40	13 Owner	7
400	J	Ferguson Andrew	S $\frac{1}{2}$ 41	10 Owner	3
401	J	Ferguson James	S $\frac{1}{2}$ 42	10 Owner	3
402	J	Ferguson Matthew	S $\frac{1}{2}$ 42	10 Farmers Son	3
403	J	Ferguson John	S $\frac{1}{2}$ 42	10 Farmers Son	3
472	J	Ferguson Thomas	S $\frac{1}{2}$ 40	12 Owner	7
473	J	Ferguson Joseph	S $\frac{1}{2}$ 40	12 Farmers Son	7
474	J	Ferguson Henry	S $\frac{1}{2}$ 40	12 Farmers Son	7
511	J	Fitzpatrick Bernard	S $\frac{1}{2}$ 4C	13 Owner	7
512	J	Fitzpatrick William	S $\frac{1}{2}$ 38	13 Farmers Son	7
513	J	Fitzpatrick Albert	S $\frac{1}{2}$ 38	13 Farmers Son	7
557	J	Foster John	S E pt 37	14 Owner	7
548	J	Grain Henry	N $\frac{1}{2}$ 34	14 Owner	7
497	J	Hastle Robert	E $\frac{1}{2}$ 41	11 Tenant	7
392	J	Irwin Thomas	S $\frac{1}{2}$ N $\frac{1}{2}$ 39	10 Owner	5
379	J	Jackson John	85	10 Owner	5
380	J	Jackson Edward	35	10 Farmers Son	5
441	J	James Richard	N $\frac{1}{2}$ E $\frac{1}{2}$ 42	11 Owner	7
442	J	James John	N $\frac{1}{2}$ E $\frac{1}{2}$ 42	11 Farmers Son	7
562	J	Jermyn Jabez	N pt S $\frac{1}{2}$ 40	14 Owner	7
569	J	Johnston W. Nathaniel	N W pt 42	14 Tenant	7
388	J	Kirby George	S pt 36	10 Tenant	5
429	J	Lind Thomas	W $\frac{1}{2}$ 38	11 Owner	7
493	J	Louttit Magnus	40	11 Owner	7
484	J	Louttit John	40	11 Farmers Son	7
465	J	Lemmex Elisha	S $\frac{1}{2}$ 36	12 Owner	7
482	J	Lowery James	S $\frac{1}{2}$ 42	12 Owner	7
509	J	Leggatt Samuel	E $\frac{1}{2}$ 37	13 Owner	7
515	J	Linklater William	N $\frac{1}{2}$ 39	13 Owner	7
516	J	Linklater John	N $\frac{1}{2}$ 39	13 Farmers Son	7
520	J	Linklater Thomas	E $\frac{1}{2}$ W $\frac{1}{2}$ 41	13 Owner	7
521	J	Linklater Andrew	N E $\frac{1}{2}$ 41	13 Owner	7
561	J	Linklater William Jr.	S pt 39	14 Owner	7



P. 0.  
 7 7  
 3 3 3 7 7  
 7 7 7 7  
 3 3  
 3 3 7 7 7 7 7 7  
 7  
 5  
 5 5 7 7 7 7  
 5  
 7 7 7 7 7 7 7 7 7 7  
 Farmers Son  
 Owner  
 Owner  
 Owner  
 Farmers Son  
 Owner  
 Owner  
 Owner

List of Names added to the Printed List in Sub-Division No. 3, on Revision by me, ... .. day of .. .. , 1885.

NO.	NAME.	LOT.	CON.

37  
37  
37  
38  
38  
38  
43  
46  
47  
50  
50  
39  
39  
43  
47  
49  
49  
50  
54  
55  
38  
42  
45  
45  
46  
46  
50  
46  
46  
46  
47  
48  
48  
38  
38  
55  
55  
55  
55  
56  
42  
39  
39  
40  
46  
50

No on Roll.	JURORS.	NAME.	LOT.	CON.	P. C.	
376	J	McCourt Henry	S $\frac{1}{2}$ 31	16	Owner	5
377	J	McCourt William	N $\frac{1}{2}$ 31	10	Owner	5
378	J	McCourt James	N $\frac{1}{2}$ 34	10	Owner	5
382	J	McKay James	N W pt 36	10	Occupant	7
385	J	Menzies John	N pt 37	10	Owner	7
391		McCasey Patrick	N $\frac{1}{2}$ N $\frac{1}{2}$ 39	10	Owner	3
439		McIndoo William	N $\frac{1}{2}$ W $\frac{1}{2}$ 42	11	Owner	7
469	J	McDougall Andrew	S $\frac{1}{2}$ 39	12	Tenant	7
470		McDougall Alexander	S $\frac{1}{2}$ 39	12	Owner	7
503	J	McKellar Duncan	W $\frac{1}{2}$ 36	13	Owner	7
504		McKellar John	E $\frac{1}{2}$ 36	13	Tenant	7
396		Pearen Matthew	N $\frac{1}{2}$ 40	10	Owner	7
397		Pearen Isaiah	N $\frac{1}{2}$ 40	10	Farmers Son	7
432	J	Perdue James	E $\frac{1}{2}$ 38 & N $\frac{1}{2}$ 39	11	Owner	7
478	J	Plunkett Thomas	E $\frac{1}{2}$ 41	12	Owner	7
498	J	Pattison George	S $\frac{1}{2}$ 33	13	Owner	7
499	J	Pattison Jonathan	S $\frac{1}{2}$ 33	13	Owner	7
502	J	Pattison Wesley	E $\frac{1}{2}$ 35	13	Owner	7
549	J	Pelton John	N pt 35	14	Owner	7
550		Pelton Edward	N pt 35	14	Farmers Son	7
389	J	Robertson Archibald	E $\frac{1}{2}$ 38	10	Owner	3
421	J	Roach William	N $\frac{1}{2}$ 33 & 34	11	Owner	5
456	J	Reid John	N $\frac{1}{2}$ N $\frac{1}{2}$ 33 34	12	Tenant	7
459		Reid R. James	W $\frac{1}{2}$ 35	12	Owner	7
467		Ray James	N E $\frac{1}{2}$ 38	12	Owner	7
468		Reid William	S $\frac{1}{2}$ 38	12	Owner	7
500	J	Robertson David	S $\frac{1}{2}$ 34	13	Owner	7
460		Shiell Andrew	E $\frac{1}{2}$ 35 &c.	12	Owner	7
461	J	Shiell James	E $\frac{1}{2}$ 35 &c.	12	Owner	7
462	J	Shiell John	E $\frac{1}{2}$ 35 &c.	12	Owner	7
479	J	Salter John Sr.	N $\frac{1}{2}$ 42	12	Owner	7
480		Salter R. John Jr.	N $\frac{1}{2}$ 42	12	Farmers Son	7
481		Salter G. William	N $\frac{1}{2}$ 42	12	Farmers Son	7
386	J	Tyndall Loren	Pt 37	10	Tenant	5
387	J	Tyndall Arthur	Pt 37	10	Tenant	5
553	J	Taylor John Jr.	S $\frac{1}{2}$ E $\frac{1}{2}$ 36	14	Owner	7
554	J	Taylor John Sr.	Pt 36 & 37	14	Owner	7
555		Taylor Robert	Pt 36 & 37	14	Farmers Son	7
559	J	Tarvit George Sr.	Pt 39	14	Owner	7
560		Tarvit George Jr.	Pt 39	14	Farmers Son	7
422		Vint Archibald	S $\frac{1}{2}$ 34	11	Tenant	5
394	J	Williamson James	N $\frac{1}{2}$ S $\frac{1}{2}$ 40	10	Owner	3
395		Williamson Robert	N $\frac{1}{2}$ S $\frac{1}{2}$ 40	10	Occupant	3
405		Wray Benjamin	N $\frac{1}{2}$ 42	10	Owner	3
466	J	Walker Thomas	Pt 37 & 38	12	Owner	7
501	J	Walker Michael	W $\frac{1}{2}$ 35	13	Owner	7

NO. ON ROLL.	JURORS.	NAME.	LOT.	CON.	P. O.
510	J	Walter Richard	N $\frac{1}{2}$ 38	13 Owner.	7
551	J	Wilson William	S pt 35	14 Owner	7
552	J	Wilson James Sr.	W $\frac{1}{2}$ 36	14 Owner	7
558		Webb B. Samuel	38	14 Owner	7
568	J	Wellwood Samuel	E $\frac{1}{2}$ 41	14 Owner	7
463		Young Alexander	N $\frac{1}{2}$ 36	12 Owner	7
464		Young William	N $\frac{1}{2}$ 36	12 Farmers Son	7
428	J	Young Samuel	S E corner 37	11 Owner	7

PART II.—Persons entitled to vote at Municipal Elections only.

426		James Letitia Mrs.	S $\frac{1}{2}$ 37	11 Owner	7
424		Morrow Hannah Mrs.	S pt 36	11 Owner	5
497		Shiell Mary Mrs.	N $\frac{1}{2}$ 33 & 34	13 Owner	7
556		Wiley James	N W pt 37	14 Owner	7

PART III.—Persons entitled to vote at Elections to the Legislative Assembly only, NONE.

Book and Job Work executed with Neatness, Cheapness and  
Despatch, at the office of the WINGHAM ADVANCE.

**COLORED WORK A SPECIALTY!**

JAS. FLEUTY, Proprietor.



M

PA

Po

No  
of  
Refr

197  
233

229  
230  
282  
283  
284  
329  
361  
362  
373

194  
273  
274  
296  
327  
446  
483  
484  
487  
488  
489  
490  
491  
492  
526  
527  
528

234  
275  
366  
369  
420

# VOTERS' LIST, 1885.

## Municipality of East Wawanosh.

### SCHEDULE OF POST OFFICES:

- |            |                 |             |               |
|------------|-----------------|-------------|---------------|
| 1. AUBURN. | 2. BLYTH.       | 3. BELGAVE. | 4. FORDYCE.   |
| 5. MARNOC. | 6. WHITECHURCH. | 7. WINGHAM. | 8. WESTFIELD. |

PART 1.—Persons entitled to vote at BOTH Municipal Elections, and Elections to the Legislative Assembly.

Polling Sub-Division No. 4,—Comprising all the Lots West of the river in Cons. 6, 7, 8 & 9, in Cons. 10 & 11, West of Sideline 33 & 34, in Cons. 12 & 13 West of the river, and in Con. 14, West of Sideline 33 and 34.

No on Roll.	JURORS.	NAME.	LOT.	CON.	C
197	J	Armstrong James	E $\frac{1}{2}$ N $\frac{1}{2}$ 29	6 Owner	8
233	J	Armstrong Charles	W $\frac{1}{2}$ 29	7 Owner	8
229		Brooks Robert	S pt 28	7 Owner	8
230		Brooks Jacob	S pt 28	7 Farmers Son	8
282	J	Bruce Alexander Jr.	S pt S $\frac{1}{2}$ 30	8 Tenant	5
283	J	Bruce Thomas	S pt S $\frac{1}{2}$ 30	8 Owner	5
284		Bruce Alexander Sr.	S pt S $\frac{1}{2}$ 30	8 Owner	5
329		Beecroft John	N $\frac{1}{2}$ 31	9 Owner	5
361	J	Barbour Archibald	N $\frac{1}{2}$ 28	10 Tenant	4
362		Barbour Robert	N $\frac{1}{2}$ 28	10 Tenant	4
373	J	Beecroft William	N pt 32 & 33	10 Tenant	5
194	J	Champion Frederick	E $\frac{1}{2}$ 28	6 Tenant	8
273	J	Chamney Edward	E $\frac{1}{2}$ E $\frac{1}{2}$ 29	8 Owner	4
274		Chamney William	W $\frac{1}{2}$ E $\frac{1}{2}$ 29	8 Owner	4
296	J	Campbell Charles	W pt 33	8 Owner	5
327	J	Chamney Richard	29	9 Owner	4
446	J	Clow John	S $\frac{1}{2}$ 30	12 Owner	6
483		Carrick Andrew	N $\frac{1}{2}$ 28	13 Owner	6
484		Carrick David	N $\frac{1}{2}$ 28	13 Owner	6
487	J	Cook Robert	W $\frac{1}{2}$ 29	13 Owner	6
488	J	Cook Thomas	W $\frac{1}{2}$ 29	13 Owner	6
489		Clow James Sr.	Pt 29 & 30	13 Owner	6
490		Clow Andrew	Pt 29 & 30	13 Farmers Son	6
491		Clow David	Pt 29 & 30	13 Farmers Son	6
492		Clow Archibald	Pt 29 & 30	13 Farmers Son	6
526	J	Campbell John	N pt N $\frac{1}{2}$ 28	14 Owner	6
527		Campbell Thomas	N E pt 28	14 Owner	6
528		Cottle George	N E pt 28	14 Owner	6
234		Donohue Timothy	E $\frac{1}{2}$ 29	7 Owner	8
275		Donnelly Owen	W $\frac{1}{2}$ 30	7 Owner	8
366	J	Dow James	E $\frac{1}{2}$ 29	10 Owner	4
369	J	Deacon James	S $\frac{1}{2}$ 31	10 Owner	5
420	J	Deacon William	S $\frac{1}{2}$ 33	11 Owners	7

NO. ON ROLL.	JURORS.	NAME.	LOT.	CON.	P. O.
546		Fralick Benjamin	33	14 Owner	6
407		Gibbons William	N $\frac{1}{2}$ 28	11 Owner	4
408		Gibbons Patrick	N $\frac{1}{2}$ 28	11 Occupant	4
409		Gibbons J. Thomas	29	11 Owner	4
410		Gibbons Patrick	29	11 Farmers Son	4
411		Gibbons John	29	11 Farmers Son	4
412		Greenan H. John	S $\frac{1}{2}$ 30	11 Owner	5
530	J	Garton George	S pt N $\frac{1}{2}$ 28	14 Tenant	6
532		Gillespie John Sr.	N pt 29	14 Owner	6
533		Gillespie John Jr.	N pt 29	14 Farmers Son	6
271		Haines Edward Sr.	N W cor. 28	8 Owner	4
323	J	Haines Robert	N $\frac{1}{2}$ 28	9 Owner	4
324	J	Haines Edward Jr.	N $\frac{1}{2}$ 28	9 Owner	4
330	J	Horney Henry	S $\frac{1}{2}$ 31	9 Owner	5
374	J	Hanna Campbell	N E cor. 33	10 Owner	5
495		Henderson D. Hugh	S W pt 32	13 Owner	6
540	J	Hare George	W $\frac{1}{4}$ 32	14 Tenant	6
370		Irwin John	S W pt N $\frac{1}{2}$ 31	10 Tenant	5
371		Irwin W. Richard	N E pt N $\frac{1}{2}$ 31	10 Farmers Son	5
372		Irwin T. John	N E pt N $\frac{1}{2}$ 31	10 Farmers Son	5
231	J	Jefferson John	S W pt 28	7 Owner	8
278		James Thomas	N $\frac{1}{2}$ S $\frac{1}{2}$ 30	8 Owner	5
279	J	James William	N $\frac{1}{2}$ S $\frac{1}{2}$ 30	8 Owner	5
280	J	James Edward	N $\frac{1}{2}$ S $\frac{1}{2}$ 30	8 Owner	5
281	J	James Nathaniel	N $\frac{1}{2}$ S $\frac{1}{2}$ 30	8 Owner	5
290	J	Jamieson Thomas	E $\frac{1}{2}$ 32 &c.	8 Owner	5
291		Jamieson Andrew	E $\frac{1}{2}$ 32 &c.	8 Farmers Son	5
292		Jamieson John	E $\frac{1}{2}$ 32 &c.	8 Farmers Son	5
272		Kenny James	W $\frac{1}{2}$ 29	8 Owner	4
375	J	King Peter	Pt 32 & 33	10 Owner	5
452		Kent Sextus	N W pt 32	12 Owner.	7
331	J	Leishman Richard	32	9 Owner	5
413	J	Leaver Peter	N $\frac{1}{2}$ 30	11 Owner	6
539	J	Leggatt John	N $\frac{1}{2}$ 31	14 Owner	6
192		McLaughlin Thomas	N W cor. 28	6 Owner	8
195		McEwen S. J.	E $\frac{1}{2}$ 28	6 Owner	8
236		Marwood John	E $\frac{1}{2}$ 30	7 Owner	8
237		Marwood Isaac	E $\frac{1}{2}$ 30	7 Farmers Son	8
269		McCoy William	W $\frac{1}{2}$ 28	8 Owner	4
328	J	Mason Peter	30	9 Owner	5
363		Martin Archibald	N $\frac{1}{2}$ 28	10 Owner	4
367	J	McGee John	W $\frac{1}{2}$ 30	10 Owner	4
368	J	McGee James	E $\frac{1}{2}$ 30	10 Owner	5
417	J	McBurney Samuel	E $\frac{1}{2}$ 32 &c.	11 Owner	5
418		McBurney Adam	E $\frac{1}{2}$ 32 &c.	11 Farmers Son	5





1  
4  
4  
4  
4  
4  
4  
4  
4  
4  
4  
19  
41  
28  
27  
41  
27  
27  
28  
29  
29  
29  
36  
36  
36  
53  
53  
54  
287  
289  
289  
325  
326  
416  
486  
493  
529  
531  
536  
544  
406  
545  
193  
282  
535  
538  
542

No. on Roll.	JURORS.	NAME.	LOT.	CON.	5	6
419		McBurney William	E ½ 32 &c.	11 Farmers Son	5	
443	J	Martin Charles	S pt 28 & 29	12 Owner	6	
444	J	Martin William	C pt 28 & 29	12 Owner	6	
445	J	Martin James	N pt 28 & 29	12 Owner	6	
447	J	McKay Donald	N ½ 30 & 31	12 Occupant	6	
448	J	McKay George	N ½ 30 & 31	12 Owner	7	
450		McGrogan Felix Jr.	S ½ 31	12 Farmers Son	6	
452	J	McKay Robert	N W pt 32	12 Tenant	6	
491	J	McGrogan William	N ½ 31	13 Occupant	6	
541		McCusey G. D.	W ¼ 32	14 Owner	6	
196	J	Nixon William	N W ¼ 29	6 Owner	8	
414	J	Norman John	N ½ N ½ 31 &c.	11 Owner	6	
286		O'Neil Francis	N ½ S ½ 31	8 Owner	5	
270		Philips Ezekiel	N W pt 28	8 Owner	4	
415		Pugsley John	S ½ N ½ 31	11 Owner	5	
275		Robinson Edward	N ½ 30	8 Owner	5	
276		Robinson Charles	N ½ 30	8 Farmers Son	5	
285	J	Robinson William	N ½ 31	8 Owner	5	
293	J	Ruddy John	S W pt 32	8 Owner	5	
294		Ruddy Joseph	S W pt 32	8 Farmers Son	5	
295		Ruddy William	S W pt 32	8 Farmers Son	5	
364	J	Rintoul Alexander	W ½ 29	10 Owner	4	
365		Rintoul C. Albert	W ½ 29	10 Farmers Son	4	
534		Rennie David	N E pt 29	14 Owner	6	
543	J	Reinhart John	E ½ 32	14 Tenant	6	
287		Smith James	E ½ S ½ 31	8 Owner	5	
289	J	Stein George	S W pt 32	8 Owner	5	
289		Stein Robert	S W pt 32	8 Owner	5	
325	J	Stein John	S ½ 28 &c.	9 Owner	4	
326		Stein James	S ½ 28 &c.	9 Farmers Son	4	
416	J	Shiell Robert	W ½ 32	11 Owner	5	
486	J	Sutherland William	S ½ 31 &c.	13 Owner	6	
493		Stewart Duncan	N ½ 30	13 Owner	7	
529	J	Smeltzer Joseph	S ½ 28	14 Owner	6	
531	J	Smeltzer Abel	S pt 29	14 Owner	6	
536		Strachan Robert	N E pt 29	14 Owner	6	
544		Sharp William	E ½ 32	14 Owner	6	
406	J	Troy Patrick	N ½ 28	11 Owner	4	
545	J	Thomson George	38	14 Tenant	6	
193		Wallace Thomas	W pt 28	6 Owner	8	
232		White George	N ½ N ½ 28	7 Owner	4	
535		Wiley William	N E pt 29	14 Owner	6	
538	J	Worden Edward	Pt 30	14 Owner	6	
542	J	Wade E. Dean	E ½ W ½ 32	14 Owner	6	

PART II.—Persons entitled to vote at Municipal Elections only.

NO. ON ROLL.	JURORS.	NAME.	LOT.	CON.	P. O.
485		Hamilton Mary Mrs.	N ½ S ½ 28	13 Owner	6
277		James William Mrs.	N ½ S ½ 30	8 Owner	5
572		Philips Mrs.	N W pt 30	14 Owner	6

PART III.—Persons entitled to vote at Elections to the Legislative Assembly only, NONE.

Total number of persons qualified to serve on juries, Three Hundred, (300.)

I, PETER PORTERFIELD, Clerk of the Municipality of the Township of East Wawanosh, in the County of Huron, do hereby certify that part One of the within List constitutes a correct list for the year 1885 of all persons appearing by the last revised Assessment Roll of the said Municipality, to be entitled to vote at Elections for Members of the Legislative Assembly, and that parts One and Two constitute a correct list for the said year of all persons appearing by the said Roll to be entitled to vote at Municipal Elections in said Municipality.

And I hereby call upon all electors to examine the said list, and if any omissions or other errors are perceived therein to take immediate proceedings to have the said errors corrected according to law.

Dated this 1st day of August, 1885.

P. PORTERFIELD, CLERK.

VOTERS' LIST, 1885.

I, ....., Judge of the County Court of the County of Huron, pursuant to the twelfth section of the "Voters' List Act," do hereby certify that the within is a correct copy of the List of Voters for the year 1885, received by me from the Clerk of the Municipality of the Township of East Wawanosh, according to my revision and correction thereof, pursuant to the provisions of the said Act.

Dated at.....this.....day of

.....1885.

.....JUDGE.

List of Names added to the Printed List in Sub-Division No. 4, on Revision by me, .....

(860.)

ns  
One  
rs  
ality,  
sem-  
ear of  
Elec.

any  
lings

rk.

Court  
List  
oters  
the  
roof,

y of

DGE.

List of Names added to the Printed List in Sub-Division No. 4, on Revision by me, ... ..  
... .. , Judge, at a Court holden on the ... .. day of .. .. , 1885,

NO.	NAME.	LOT.	CON.

