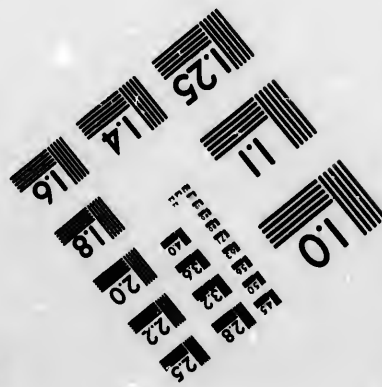
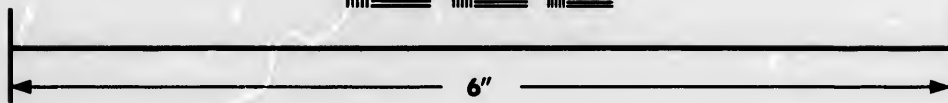
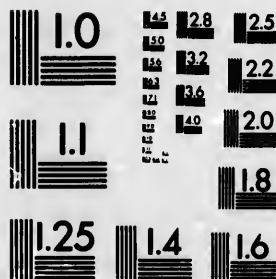

**IMAGE EVALUATION
TEST TARGET (MT-3)**



**Photographic
Sciences
Corporation**

23 WEST MAIN STREET
WEBSTER, N.Y. 14580
(716) 872-4503

**CIHM/ICMH
Microfiche
Series.**

**CIHM/ICMH
Collection de
microfiches.**



Canadian Institute for Historical Microreproductions / Institut canadien de microreproductions historiques

© 1984

Technical and Bibliographic Notes/Notes techniques et bibliographiques

The Institute has attempted to obtain the best original copy available for filming. Features of this copy which may be bibliographically unique, which may alter any of the images in the reproduction, or which may significantly change the usual method of filming, are checked below.

L'Institut a microfilmé le meilleur exemplaire qu'il lui a été possible de se procurer. Les détails de cet exemplaire qui sont peut-être uniques du point de vue bibliographique, qui peuvent modifier une image reproduite, ou qui peuvent exiger une modification dans la méthode normale de filmage sont indiqués ci-dessous.

- Coloured covers/
Couverture de couleur
- Covers damaged/
Couverture endommagée
- Covers restored and/or laminated/
Couverture restaurée et/ou pelliculée
- Cover title missing/
Le titre de couverture manque
- Coloured maps/
Cartes géographiques en couleur
- Coloured ink (i.e. other than blue or black)/
Encre de couleur (i.e. autre que bleue ou noire)
- Coloured plates and/or illustrations/
Planches et/ou illustrations en couleur
- Bound with other material/
Relié avec d'autres documents
- Tight binding may cause shadows or distortion along interior margin/
La reliure serrée peut causer de l'ombre ou de la distortion le long de la marge intérieure
- Blank leaves added during restoration may appear within the text. Whenever possible, these have been omitted from filming/
Il se peut que certaines pages blanches ajoutées lors d'une restauration apparaissent dans le texte, mais, lorsque cela était possible, ces pages n'ont pas été filmées.
- Additional comments:/
Commentaires supplémentaires:

- Coloured pages/
Pages de couleur
- Pages damaged/
Pages endommagées
- Pages restored and/or laminated/
Pages restaurées et/ou pelliculées
- Pages discoloured, stained or foxed/
Pages décolorées, tachetées ou piquées
- Pages detached/
Pages détachées
- Showthrough/
Transparence
- Quality of print varies/
Qualité inégale de l'impression
- Includes supplementary material/
Comprend du matériel supplémentaire
- Only edition available/
Seule édition disponible
- Pages wholly or partially obscured by errata slips, tissues, etc., have been refilmed to ensure the best possible image/
Les pages totalement ou partiellement obscurcies par un feuillet d'errata, une pelure, etc., ont été filmées à nouveau de façon à obtenir la meilleure image possible.

This item is filmed at the reduction ratio checked below/
Ce document est filmé au taux de réduction indiqué ci-dessous.

10X	14X	18X	22X	26X	30X
<input type="checkbox"/>	<input type="checkbox"/>	<input type="checkbox"/>	<input checked="" type="checkbox"/>	<input type="checkbox"/>	<input type="checkbox"/>
12X	16X	20X	24X	28X	32X

The copy filmed here has been reproduced thanks to the generosity of:

Anglican Church of Canada
General Synod Archives

The images appearing here are the best quality possible considering the condition and legibility of the original copy and in keeping with the filming contract specifications.

Original copies in printed paper covers are filmed beginning with the front cover and ending on the last page with a printed or illustrated impression, or the back cover when appropriate. All other original copies are filmed beginning on the first page with a printed or illustrated impression, and ending on the last page with a printed or illustrated impression.

The last recorded frame on each microfiche shall contain the symbol \rightarrow (meaning "CONTINUED"), or the symbol ∇ (meaning "END"), whichever applies.

Maps, plates, charts, etc., may be filmed at different reduction ratios. Those too large to be entirely included in one exposure are filmed beginning in the upper left hand corner, left to right and top to bottom, as many frames as required. The following diagrams illustrate the method:

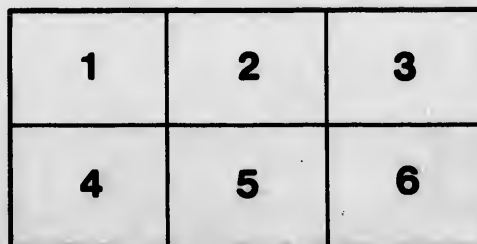
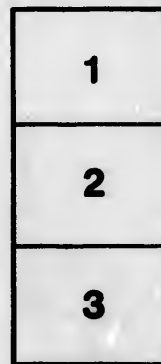

L'exemplaire filmé fut reproduit grâce à la générosité de:

Anglican Church of Canada
General Synod Archives

Les images suivantes ont été reproduites avec le plus grand soin, compte tenu de la condition et de la netteté de l'exemplaire filmé, et en conformité avec les conditions du contrat de filmage.

Les exemplaires originaux dont la couverture en papier est imprimée sont filmés en commençant par le premier plat et en terminant soit par la dernière page qui comporte une empreinte d'impression ou d'illustration, soit par le second plat, selon le cas. Tous les autres exemplaires originaux sont filmés en commençant par la première page qui comporte une empreinte d'impression ou d'illustration et en terminant par la dernière page qui comporte une telle empreinte.

Un des symboles suivants apparaît sur la dernière image de chaque microfiche, selon le cas: le symbole \rightarrow signifie "A SUIVRE", le symbole ∇ signifie "FIN".

Les cartes, planches, tableaux, etc., peuvent être filmés à des taux de réduction différents. Lorsque le document est trop grand pour être reproduit en un seul cliché, il est filmé à partir de l'angle supérieur gauche, de gauche à droite, et de haut en bas, en prenant le nombre d'images nécessaire. Les diagrammes suivants illustrent la méthode.

errata
l to
t
e pelure,
on à



TWELFTH REPORT
OF THE INCORPORATED
CHURCH SOCIETY

OF THE
DIOCESE OF MONTREAL,
FOR
THE YEAR ENDING 6TH JANUARY,
1863.

ESTABLISHED 11TH OCTOBER, 1850.
INCORPORATED BY ACT OF PARLIAMENT, 14 AND 15 VICTORIA, CAP. 171.

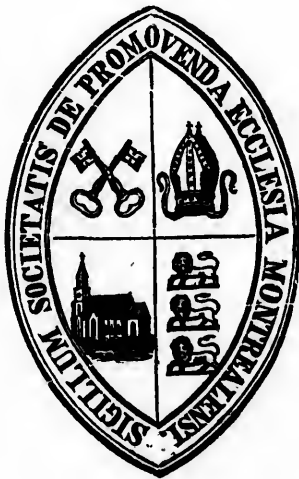

Montreal:
PRINTED BY JOHN LOVELL, ST. NICHOLAS STREET.
1863.

Hayler 1863-68

TWELFTH REPORT
OF THE INCORPORATED
CHURCH SOCIETY

OF THE
DIOCESE OF MONTREAL,
FOR
THE YEAR ENDING 6TH JANUARY,
1863.

ESTABLISHED 11TH OCTOBER, 1850.
INCORPORATED BY ACT OF PARLIAMENT, 14 AND 15 VICTORIA, CAP. 171.



Montreal:
PRINTED BY JOHN LOVELL, ST. NICHOLAS STREET.
1863.

THE GREAT REPORT

CHURCH SOCIETY

OF THE

...

...

...

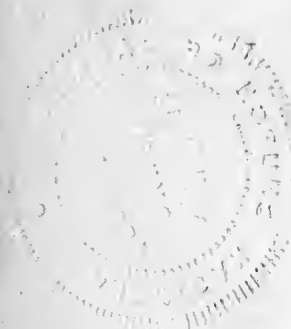

...

...

NOTICES.

The Meetings of the CENTRAL BOARD will be held on the following days:—

Wednesday, 4th March.

Tuesday, 16th June.

Wednesday, 2nd September.

Wednesday, 2nd December.

The Annual Sermon for the Widows and Orphan's Fund is appointed by the LORD BISHOP to be preached during the month of June:

And that for the Missionary purposes of the Society during the month of January.

The number of Representatives which each Parish, District, or Chapelry will be entitled to send to the Central Board, will be determined by the amount of the subscriptions forwarded to the Treasurer before the 1st October. *Vide* Article By-Law, No. 6, Clause 4.

OFFICE, CATHEDRAL SCHOOL HOUSE, MONTREAL.
DEPOT OF BOOKS AT THE OFFICE AND AT
MRS. WALTON'S, No. 205 Notre Dame Street.

The following Notices of Motions for alterations in the By-Laws were given at the Annual Meeting of the Society, 21st January, 1863.

1. By the Chairman of the W. and O. Committee :

That the By-Law No 6 of the Rules for administering and improving the Widows' and Orphans' fund be altered, and the word "fifty" be substituted in the place of "forty" in the 8th line of the said By-Law.

2. By Rev. G. SLACK :

That the 6th section of the By-Law "to make provisions for the administering," &c., be altered by leaving out all the words between "shall" in the 14th line and "and in case" in the 20th and substituting the following—"have one or more children at the time of her husband's decease—the lawful issue of her marriage with him—she shall, for each and every such child, not exceeding four in number, be entitled to receive *Five Pounds* currency per annum payable at such times and in such manner as has been before provided for the payment of the annuities of Widows without children. All annuities paid for children shall cease on the day at which they attain the age of eighteen years; provided always, that in the case of the death of such widow, before the children have attained the above age of eighteen years, the annuity of such children shall be increased to *Ten Pounds* per annum for each and every such child until they attain the above-mentioned age.

3. By Hon. GEO. MOFFATT :

That at the next general meeting of the Society he will propose to amend the 6th By-Law for the administering of the Widows' and Orphans' Fund of this Society by striking out the words "*Central Board*" and inserting in their place the words "*Society at any general meeting thereof.*" And again by striking out the words "*Managing Committee,*" and inserting in lieu thereof the words "*Central Board.*"

4. By Hon. GEO. MOFFATT :

That at the next general meeting of the Society he will propose the following By-Law :

"That no act done at any meeting of this Corporation shall be valid or effectual, unless six members thereof, at the least, shall be present; and the major part of them consenting thereto, as provided by the 3rd Section of the 7th Victoria, chapter 68; referred to and re-enacted by the 14th Victoria, chapter 171 incorporating this Society."

It was ordered that a Special General Meeting of the Society be held on Tuesday, 16th June, at 9 a.m.

CLERGY

IN THE

DIOCESE OF MONTREAL.

MOST REV. FRANCIS M'ULFORD, D.D.,
 LORD BISHOP OF MONTREAL AND METROPOLITAN.

CITY OF MONTREAL.	CATHEDRAL.	Dean	VERY REV. J. BETHUNE, D.D.
		Senior Canon	REV. J. H. THOMPSON, M.A.
		Honorary Canon	REV. J. REID, D.D.
		" "	REV. M. TOWNSEND, M.A.
		" "	REV. W. T. LEACH, D.C.L., LL.D.
		" "	REV. C. BANCROFT, D.D.
		Archdeacon	REV. J. SCOTT, D.D.
		Bishop's Chaplains	{ VEN. ARCH. SCOTT, D.D. REV. J. H. THOMPSON, M.A.
		Bishop's Secretary	REV. EDWARD J. ROGERS, M.A.
		ST. GEORGE'S CHURCH,	REV. W. B. BOND, M.A. REV. ED. SULLIVAN, B.A., <i>Ass. Min.</i>
		TRINITY CHURCH,	REV. CANON BANCROFT, D.D. REV. W. B. CURRAN, B.A., <i>Ass. Min.</i>
		ST. STEPHEN'S CHURCH,	REV. J. ELLEGOOD, M.A.
		ST. LUKE'S CHURCH,	REV. J. IRWIN, M.A.
		ST. JOHN THE EVANGELIST,	REV. E. WOOD, M.A. Chaplain to the Forces,
		REV. C. P. ABBOTT,	<i>South Stukely.</i>
REV. J. ALLAN,	<i>Vincent St. Paul.</i>		
REV. W. ANDERSON, Rector,	<i>Sorel.</i>		
REV. F. G. C. BRAITHWAITE, B.A.,	<i>Onslow.</i>		
REV. W. BRETHOUR, M.A.,	<i>Ormstown.</i>		
REV. R. BURRAGE, M.A.,	<i>Hochelaga.</i>		
REV. F. BURT,	<i>Huntingdon.</i>		
REV. F. CODD,	<i>Clarendon.</i>		
REV. I. CONSTANTINE, M.A.,	<i>Stanbridge East.</i>		
REV. H. F. DARNELL, M.A.,	<i>St. Johns.</i>		
REV. J. B. DAVIDSON, B.A., Assist. Minister,	<i>Frelighsburg.</i>		
REV. J. C. DAVIDSON,	<i>Cowansville.</i>		
REV. E. DUVERNET, M.A., Rural Dean,	<i>Henningford.</i>		
REV. T. W. FYLES, City Missionary,	<i>Montreal.</i>		
REV. N. V. FENN, M.A.,	<i>Sabrevois.</i>		
REV. J. FLANAGAN,	<i>Lachine.</i>		

REV. J. FULTON, M.A.,	Russelltown.
REV. J. GODDEN,	South Potten.
REV. T. GODDEN,	St. Martin and St. Theresa.
REV. J. GRIBBLE,	Portage du Fort.
REV. JOSEPH GRIFFIN,	Lakefield, Gore.
REV. G. HEATON, M.A.,	Massouche.
REV. JOHN JOHNSTON,	Aylmer and Hull.
REV. J. JONES,	Bedford.
REV. W. JONES,	Grandy.
REV. B. P. LEWIS, B.A.,	Sabrevols.
REV. D. DINDSAY, M.A.,	Waterloo.
REV. R. LINDSAY, M.A.,	Brome.
REV. A. D. LOCKHART,	New Glasgow and Kilkenny.
REV. R. LONSDALL, M.A., Rector, Rural Dean,	St. Andrews.
REV. J. A. McLEOD, M.A.,	Christieville.
REV. W. C. MERRICK, M.A.,	Berthier.
REV. JOSEPH MERRICK, Assist.-Minister,	Berthier and Brandon.
REV. H. MONTGOMERY, Rector,	Phillipsburg.
REV. WILLIAM MORRIS,	Buobingham.
REV. T. W. MUSSEN, B.A.,	West Farnham.
REV. FRED. S. NEVE,	Grenville.
REV. JAMES PYKE,	Pointe à Cavagnol.
REV. CANON REID, D.D., Rector,	St. Armand East.
REV. F. ROBINSON, M.A.,	Abbottsford.
REV. C. ROLLIT,	Rawdon.
VEN. ARCH. SCOTT, D.D., Rector,	Dunham.
REV. W. M. SHABORN,	Kildare.
REV. J. SMITH, Assist.-Minister,	Brome.
REV. G. SLACK, M.A., Rural Dean,	Milton.
REV. B. G. SUTTON,	Edwardstown.
REV. A. O. TAYLOR,	St. Hyacinthe.
REV. CANON TOWNSEND, M.A., Rector,	Clarenceville.
REV. C. A. WETHERALL, B.A.,	Lacolle.
REV. A. T. WHITTEN,	West Sheford.
REV. H. WRAY, B.A.,	Morin and Mille Isles.
REV. T. A. YOUNG, M.A.,	Coteau du Lac.

RETIRED.

REV. J. BRAITHWAITE, M.A.,	Chambly.
REV. R. R. BURRAGE, M.A.,	Montreal.
REV. T. JOHNSON,	Rougemont.
REV. J. MASTERS,	
REV. R. WHITWELL, M.A.,	Phillipsburg.

PRAYERS

TO BE USED AT ALL MEETINGS OF THE SOCIETY, AND OF ITS SEVERAL ASSOCIATIONS.

Prevent us, O Lord, in all our doings with Thy most gracious favour, and further us with Thy continual help; that in all our works, begun, continued, and ended in Thee, we may glorify Thy Holy Name, and finally, by Thy mercy, obtain everlasting life, through Jesus Christ our Lord. *Amen.*

O merciful God, who hast made all men and hatest nothing that Thou hast made, nor wouldest the death of a sinner, but rather that he should be converted and live; Have mercy upon all Jews, Turks, Infidels, and Heretics, and take from them all ignorance, hardness of heart, and contempt of Thy word; and so fetch them home, blessed Lord, to Thy flock, that they may be saved among the remnant of the true Israelites, and be one fold under one Shepherd. Prosper, O Lord, the labours of those Societies of the Church in the land of our Fathers, which Thou hast deigned to use in the promotion of this object, and which have nourished the Church in the Colonies; and bless in like manner with Thy Holy Spirit and Providential succour the Society in whose cause we are now met, and the undertaking which we have now in hand. "Prosper Thou the work of our hands upon us; O prosper Thou our handywork," for the sake and through the merits of the same Thy Son Jesus Christ our Lord, who liveth and reigneth with Thee and the Holy Ghost, one God, world without end. *Amen.*

Our Father, which art in Heaven, Hallowed be thy Name, Thy kingdom come, Thy will be done in earth, as it is in Heaven. Give us this day our daily bread. And forgive us our trespasses, as we forgive them that trespass against us. And lead us not into temptation: But deliver us from evil: For thine is the kingdom, the power and the glory, for ever and ever. *Amen.*

CONSTITUTION

OF

The Church Society of the Diocese of Montreal.

INCORPORATED BY THE STATUTE OF CANADA 14 AND 15 VICTORIA, CAP. 171, FOR PROMOTING THE FOLLOWING OBJECTS, viz:—

1st.—The encouragement and support of Missionaries and Clergymen of the United Church of England and Ireland, within the Diocese of Montreal, including the creation of funds towards the augmentation of the Stipends of poor Clergymen; and towards making a provision for those who may be incapacitated by age or infirmity, and for Widows and Orphans of the Clergy of the said Church in the said Diocese.

2nd.—Circulating in the said Diocese the Holy Scriptures, and such publications as have the sanction of the Church, viz:—Prayer Books, Homilies, Catechisms, Collects, and Canons, with the addition of Books and Tracts circulated by the Society for Promoting Christian Knowledge in London.

3rd.—Obtaining and granting aid towards the endowment of Parishes or missions, according to the establishment of the said Church in the said Diocese, and the management of all matters relating to such endowments.

His Excellency the Governor-General, if a member of the Church of England, shall be requested to become the Patron of the Society.

The Lord Bishop of the Diocese of Montreal shall be the President of the Society, and shall be *ex-officio* Chairman of all meetings of the Society, and of all Committees thereof, at which he may be present. The Vice-Presidents shall consist of such Chairmen of the different District Associations of the Society as are hereinafter provided for, and such others as shall be nominated at the General Annual Meeting of the Society from among its members.

THE
CHURCH SOCIETY
OF THE
DIOCESE OF MONTREAL.

PATRON.

HIS EXCELLENCY THE MOST HONORABLE LORD VISCOUNT MONCE, GOVERNOR-GENERAL OF BRITISH NORTH AMERICA, &c., &c., &c.

PRESIDENT.

THE MOST REVEREND THE LORD BISHOP OF MONTREAL.

VICE-PRESIDENTS.

Hon. George Moffatt.
Hon. Mr. Justice Aylwin.
Hon. Mr. Justice Badgley.
Hon. Mr. Justice McCord.
Hon. J. Pangman.
Colonel Wilgress.
Colonel Austin.
C. Phillips.
Thomas Selby.
W. Baker.

The Very Reverend The Dean of Montreal.
The Venerable Archdeacon Scott.
The Rev. Canon Leach.
The Principal of Lennoxville College.
Major Campbell, C. B.
Col. Stephens Baker.
Rev. Canon Reid.
Rev. Canon Townsend.

And all Chairmen of former District Associations of this Society.

MEMBERS OF THE CENTRAL BOARD,

FOR THE YEAR 1863.

The Presidents, Vice-Presidents, and the other Officers of the Society ;
all officiating Clergymen of every Church and Chapel of the United
Church of England and Ireland within the Diocese, being Members of
the Society ; and

REPRESENTATIVES.	PARISH OR MISSION.
R. S. TYLER.....	Cathedral.
G. SMITH.....	
T. MUSSEN.....	
S. C. BAGG.....	
J. PARKYN.....	
DR. FRAZER.....	
DR. JONES.....	
G. SIMPSON.....	
C. TUGGNY.....	
R. TAYLOR.....	
P. DUENFORD.....	St. George, Montreal.
D. R. WOOD.....	
J. H. MAITLAND.....	
DR. SCOTT.....	
E. E. SHELTON.....	
PROFESSOR JOHNSON, D.C.L.....	Trinity Church, Montreal.
JAS. HUTTON.....	
W. H. A. DAVIES.....	" "
JOHN LOVELL.....	" "
JOSEPH TIFFIN.....	Trinity Church, Montreal.
CHAS. GARTH.....	" "
J. S. DIXON.....	Berthier.
GALLOWAY FRELIGH.....	Bedford.
N. S. BROWN.....	"
H. S. FOSTER.....	Brome.
L. M. KNOWLTON.....	"
AMOS A. VAUGHAN.....	Clarenceville.
J. C. BAKER.....	Dunham.
W. STRONG.....	Gere.
F. D. FULFORD.....	Hemmingford.
JOHN WHYTE.....	Ormstown.
J. B. ANDERSON.....	Phillipsburg.
STEPHEN BURWASH.....	St. Andrews.
EDWARD McDONALD.....	St. Johns.
CHARLES S. PEIRCE.....	"
ISAAC COOTE.....	"
R. W. SHEPHERD.....	Vaudreuil,

LAY COMMITTEE.

Hon. Judge McCord.
 W. H. A. Davies.
 Hon. J. Pangman.
 J. Yule,
 Dr. Fraser,
 E. E. Shelton.
 J. Tempest.
 John Lovell.

Hon. Geo. Moffatt.
 Col. Wilgress.
 Capt. Maitland,
 Henry Thomas,
 F. D. Fulford,
 Dr. Scott.
 S. C. Bagg.
 G. H. Monk.

T. B. Anderson, Treasurer.

BOOK AND TRACT COMMITTEE.

THE VERY REV. THE DEAN OF MONTREAL.

Rev. Canon Thompson, M.A.
 Rev. Canon Leach, D.O.L.
 Rev. Canon Bancroft, D.D.

Rev. R. Lonsdell, M.A.
 Rev. W. B. Bond, M.A.
 Rev. E. J. Rogers, M.A.

WIDOWS' AND ORPHANS' FUND COMMITTEE.

J. Tempest.
 T. B. Anderson.

Hon. Judge McCord.
 Colonel Wilgress.

Capt. Maitland.

CLERGY TRUST FUND COMMITTEE.

Lord Bishop of Montreal.
 Very Rev. the Dean of Montreal.
 R. S. Tylee.

Hon. G. Moffatt.
 T. B. Anderson.
 Capt. Maitland.

And all the Clergy who have commuted.

HONORARY COUNSEL.

STRACHAN BETHUNE.

TREASURER.

T. B. ANDERSON.

SECRETARY.

Rev. E. J. ROGERS, M.A.

DIOCESAN CHURCH SOCIETY.

The Annual Public Meeting of this Society was held at the Cathedral Buildings on Wednesday evening, 21st January, 1863, at 7 o'clock,—The DEAN OF MONTREAL in the chair.

1. Moved by F. D. FULFORD, Esq. ; seconded by Rev. CANON THOMPSON, M.A. :

That the Report now read be adopted, and printed under the direction of the Secretary.

2. Moved by Rev. EDWARD SULLIVAN, B.A. ; seconded by JOEL BAKER, Esq., M.A. :

That while this Meeting desires to express its thanks for the exertions already made by the members of the Church in this Diocese generally, it begs to call upon the individual members thereof to be mindful of their obligation to increased exertion for the more efficient support of Missionary work therein, both in the payment of those already labouring, and for the encouragement of Candidates for the Ministry in this Diocese, the paucity of which is deeply to be regretted.

3. Moved by L. S. HUNTINGDON, Esq., M.P.P. ; seconded by Rev. H. F. DARNELL, M.A. :

That this Meeting gratefully acknowledges the goodness of Almighty God manifested in the success which has attended the full development of the Synodical action of the Church in this Province, and in the hearty co-operation of the different members of the Church in the promotion of true religion.

A collection was taken up amounting to \$55.

4. Moved by Rev. DAVID LINDSAY, M.A. ; seconded by G. SMITH, Esq. :

That the thanks of the Meeting be given to the members of the Central Board, and to the Officers of the Society, for their services during the past year.

5. Moved by Lieut. General Sir F. WILLIAMS, K.C.B. seconded by Rev. GEO. SLACK, M.A. :

That the thanks of the Meeting be presented to the Very Rev. the DEAN for presiding on the present occasion.

REPORT.

1862.

The Central Board, before alluding to the affairs of the Society, feel called upon to advert to the great loss which the Church has recently sustained in the death of the good Bishop of Quebec. Had the departed prelate possessed no other claims to our respect and love than his untiring activity, earnestness, and devotion to his Master's cause, his removal would have occasioned deep and general regret. But the Diocese of Montreal owes an especial debt of gratitude to the late Bishop, inasmuch as it was mainly through his exertions that it was erected into an independent See. For fifteen years he was our Chief Pastor; and the Church Society itself in its original shape, was organized under his auspices. Few men have laboured more assiduously and indefatigably in promoting the spiritual welfare of the Church than Bishop Mountain. He was eminently qualified for a Missionary Bishop; and his name will be long remembered and honoured throughout that vast territory from Gaspé to the Red River, over which his jurisdiction at one time extended.

He has been spared to witness through that wide region, a development of the Church, almost without parallel; and has at last been removed from us, full of years and honours, to reap, we trust, in a better world, the reward of his long work and labour of love.

TREASURER'S STATEMENT.

GENERAL PURPOSES.

Annual Subscriptions in Montreal,.....	\$1558.73
Amount contained in Boxes received from Montreal	
Parochial Association,.....	261.50
Collections after Sermons for Missionary purposes,...	475.12
	<u>2295.35</u>
Annual Subscriptions from the country,.....	1899.19
Collections after Sermons for Missionary purposes,....	374.26
	<u>1773.45</u>
Collected at General Annual Meeting, 1862,.....	72.25
Rents, interests, &c.,.....	104.79
	<u>177.04</u>
Total from ordinary sources of income,.....	\$4245.84
Clergy Trust Fund,.....	800.00
Proceeds of Lands sold,.....	96.00
Donation to Education Fund,.....	40.00
Balance of last year,.....	906.82
	<u>\$6088.66</u>
Making a total of.....	\$6088.66
Total Expenditure for the year,.....	5141.17
	<u>\$ 947.49</u>

WIDOWS' AND ORPHANS' FUND.

Amount collected in Montreal,.....	\$367.87
" " in the country,.....	250.54
Donations,.....	33.50
Put to the credit of this Fund from the Fund for	
general purposes,.....	290.00
interests and Dividends,.....	1418.49
	<u>2360.40</u>
Balance of last year,.....	1151.96
Debentures matured,.....	1054.13
	<u>2206.09</u>
Total,.....	\$4566.49
Amount invested during the year,.....	2613.55
Pensions paid,.....	120.00
	<u>2733.55</u>
Balance on hand,.....	\$1832.94

Total amount of investments for the Widows' and Orphans' Fund is \$22,213.60.*

* Including the above balance. At the General Meeting, notices of motions were given to amend the W. & O. By-Law, which will be considered at a General Meeting, to be held on the 3rd Tuesday in June at 9 a.m. See page 4.

During the year there has been an increase in the amount raised in Montreal of \$294.26; and there has been an increase in the Parishes and Missions in the country of \$524.45.

The income of the Society has been, from ordinary sources, \$823.75 more than last year.

\$1117 have been contributed towards local endowments, and \$560 have been received from the sale of Books.

The total amount raised within the Diocese during the year for Church purposes is \$55195, which is \$3058 less than last year.

During the year aid has been granted towards the stipends of the following Clergymen, to the extent of \$3550.34:—

Rev. F. G. C. Braithwaite.	Rev. A. D. Lockhart.
“ F. Codd.	“ W. C. Merrick.
“ J. G. Davidson.	“ F. S. Neve.
“ E. DuVernet.	“ E. G. Sutton.
“ J. Gribble.	“ J. Smith.
“ J. Godden.	“ W. Seaborn.
“ G. Heaton.	“ C. A. Wetherall.
“ J. Irwin.	“ H. B. Wray.

Mr. J. Seaman.

The following Reports have been received from the different Parishes and Missions; and in order to give some more definite information as to the benefits derived from the funds of the Church Society in this Diocese, the Bishop has desired that in future the reports of those Missionaries, who receive any aid from the Funds of the Society, shall be placed together at the commencement of the Annual Report, previous to those of the other Clergy, instead of all being placed alphabetically as has hitherto been the custom; which arrangement is accordingly adopted in the present Report, and the Missions receiving aid are marked*.

* BERTHIER.

Rev. W. C. MERRICK.—The Mission of Berthier, the portion in this Diocese of the group of missions, under my charge, occupies an isolated but an important position, on the shore of the St. Lawrence, at the north-eastern extremity of the Diocese, midway between the cities of Montreal, and Three Rivers. The Congregation at this place, is but a “little flock,” witnessing to the truth of God, and the Apostolic order of the

Church, in the midst of a dense population of a different belief; under the fostering care of the Church Society, which has both called into action and assisted the local energies, are being made great efforts to secure the permanent ministrations of the Church of England in this district.

A review of the progress so far made, affords deep cause for thankfulness to Almighty God, and much encouragement to persevere for the future. In the year 1851, the Church which is built of brick, in a very good style, was commenced on a site given to the mission, by W. Morrison, Esq., of Berthier; it has since been comfortably finished, supplied with a melodeon, and a bell, and the other requisites for a well-ordered place of worship. In the year 1855, the valuable property forming the Parsonage and Glebe was purchased, the happy completion of which, after receiving so much generous support, has been already announced. These preparatory steps in the organization of the mission, are now succeeded by an endowment movement, which, when fully carried out, if the Lord vouchsafes so to prosper it, will render the Church here, self-supporting, and able in its turn to contribute more largely than at present, towards the sending of the Gospel into other and newer fields.

It was our great privilege during the past winter, to receive a visit for the purpose of promoting this important object from the late much lamented Rural Dean O'Grady, who with that warm earnestness and yet kindness of manner, which characterized his every proceeding, pressed upon the people the duty of manifesting their thankfulness for the religious privileges they enjoyed, by helping to provide for the future support of their ministers; an appeal which met a ready and liberal response, and led to the opening of a subscription, which has reached upwards of a thousand dollars.

The Lord's spiritual work—the great final object which should be kept in view in all our efforts, without which temporal advantages, are “nothing worth,” I am not without hope, has also made some progress in this portion of His Vineyard; indications of this, I am thankful to say, are not wanting; the services of the sanctuary are reverently and generally attended, the number of communicants has largely increased, much interest is felt in the instruction afforded in the Sunday School, and the Bible Class. May the Great Head of the Church continue to grant His blessing to us, that His name may be glorified, and that many may be built up in the blessed hope of the Gospel, and become prepared for the heavenly sanctuary.

The Missionary feels it a pleasing duty at the close of another year's labour, to acknowledge the ever-ready co-operation of the Catechist, who has recently been admitted to Holy Orders, and whose ministrations meet with increasing acceptance. He desires also to offer his sincere

thanks to Miss Dixon, and Miss Morrison, who acted as collectors for the Church Society; and to Miss Bethune, Miss Forneret, and Mr. George Kittson, for their valued services in the choir.

The following are the amounts collected during the year:—Church Society, General Purpose Fund, \$52.31; Widows' and Orphans' Fund, \$9.00; Sunday Collections, \$108.92; Pew Rents, \$85.50; Donation to Catechist, \$80.30; Endowment Fund, \$30.00; Expended on the Parsonage by Missionary, \$30.00; Sunday School Purposes, \$24.21; Synodical expenses, \$10.00. Total, \$430.24.

• COWANSVILLE AND SWEETSBURG.

Rev. J. C. DAVIDSON.—With but little interruption throughout the year, morning and evening services, together with a Sabbath School, have been held in Trinity Church, Cowansville, and an afternoon Service in Christ Church, Sweetsburg, on each Sabbath.

With reference to the special details asked for in the circular sent me, I would say that the progress of the Mission has been gratifying and continuous. Two neat and commodious brick Churches have been erected, as also a large and capacious building for an Academy, during my incumbency. These have drawn very heavily upon the liberality of the few churchmen in this divided community. Excellent provision has thus been made for the public worship of God, and for the education of the young.

This place being lately created the "Chef-lieu" of the Judicial District of Bedford, there is every reason to believe that it will become one of the most important of country stations, for the establishment and permanence of the Church, with its elevating and ameliorating influences.

The Missisquoi High School, I hope, may not much longer demand my personal supervision. It now furnishes valuable educational advantages to the locality and surrounding neighbourhoods, and enjoys, at present, the diligent and faithful services of my assistant, Mr. L. H. Fuller, A. B.

The attendance lately has not been very numerous, caused partially by the want of provision for Boarders, a lack which there is some expectation of seeing supplied during the ensuing year.

The following are the subscriptions and collections for the past year:—

Church Society,.....	\$ 36.75
Missionary collections,.....	1.60
" " Thanksgiving Day,.....	1.38
Weekly collections, Trinity Church,.....	42.25

Widows and Orphans,.....	\$2.89
Pew Rents,.....	71.00
Towards Clergyman's salary,	201.00
	<hr/>
	\$357.27

Jan'y 6. 1863

• CLARENDON.

Rev. F. Cobb.—The total amount of money raised in this mission during the past year is considerably less than the amount raised the year before. Nevertheless, when the circumstances of the mission are considered, I see nothing very discouraging in this statement, as the following comparisons will shew :

Last year the sum raised for the Clergyman's support was \$108, and for the Church Society \$22.40: this year it is respectively, \$157 and \$36.42½. The deficiency this year is in the subscription for completing the parsonage house: and as this is now occupied, there is not the same interest in its improvement that there was at first. I would also remind the Society that although the number of *nominal* church members in Clarendon is very large, yet that the number of those who are possessed of anything like sound church principles is very small indeed. This is shown at once by the fact that last year more than two thirds of the congregation did not pay a dollar towards the support or extension of the church they profess to belong to. The attendance on the services of the church has still increased, amounting to an average of about 150 every Sunday throughout the year without reckoning the congregations in Thorne and Leslie, which are attended to chiefly by Mr. Seaman, catechist; and where the people have had regular spiritual attendance, both public and private, for the last 18 months.

During the past year there have been sixty-eight baptisms, six marriages and ten funerals in the mission of Clarendon with Thorne and Leslie.

The sums of Money raised are as follows :

Towards the Clergyman's salary.....	\$157.55
Parsonage House and local purposes.....	83.93½
Church Society.....	36.42½
Missionary Sermon.....	2.00
Widows' and Orphans' Fund.....	3.21
Offertory.....	27.40
In Thorne and Leslie, towards Catechists' support	18.50
Collection on Thanksgiving day.....	3.32
	<hr/>
Total,	\$332.34

• EDWARDSTOWN.

Rev. E. G. SUTTON.—In this Mission the subscriptions and collections for the past year are the following: Church Society, \$7.50. Missionary purposes, \$2.16. Widows and Orphans, \$2.06. Offertory Collections: Edwardstown, \$16.10; St. Remi, \$12.52; Hemmingford, \$1.33; Williamstown, \$0.85. Total, \$30.80. Missionary's support, \$75.09½. Other Local Church purposes, \$86.83. Total, \$206.44½. This includes \$50 given by the Bishop for the erection of the Church Steeple. There has been a general falling off in amounts contributed this year; and the only way I can account for it is—our system of collecting is not as effective as it should be—the returns of the harvest, which in this part could not be called abundant—and the depressing effects on trade and markets caused by American troubles. Not but what it must be acknowledged that as a body this people are not sufficiently alive to a sense of their duty, and therefore do not give in proportion to their means. This will only be accomplished in the course of time, as the policy which the Church has pursued has been only to require it of late years. When Church people in the country have had as much practice in the duty of giving as other denominations, then they will begin to make their willingness correspond more with their ability.

The Diocesan Missionary Fund of the Society having been so much neglected this year, and all being bestowed upon the Local Missionary Fund is altogether the result of a free choice: both objects have been equally and at the same time presented, and this is the result.

• GRENVILLE.

Rev. F. S. NAVE.—It will be seen by a comparison of this year's report with former ones, that the contributions for Church purposes have decreased; this has arisen in some measure from the hardness of the times but chiefly from the causes referred to in my last year's report.

Collected for the Church Society.....	\$ 20.90
“ Local purposes.....	188.60
Thanksgiving Sermon.....	4.60
	<hr/>
Total,	\$214.10

THE MISSION OF LA PETITE NATION.

The mission of La Petite Nation commences on the western boundary of the mission of Grenville, and extends over the Augmentation of Grenville, the Seignior of La Petite Nation and the Gore of Locharbor, the western extremity of which meets the mission of Buckingham. The Protestant population is embraced in a belt extending along the Ottawa River about twenty-three miles and in breadth about eight.

The population of the Augmentation is of mixed origin and religion, but the members of our Church are the fewest in number; indeed, almost the only staunches, are the ramifications of one family.

In the Seigniorie the French race vastly predominates; and of Protestants, the Baptists are the wealthiest and most numerous. Our people are few in number and much scattered, and generally have hard work to live; the land being poor and mountainous, and a market remote. In Locharbor there are only two or three families belonging to our command.

All the heads of families have been long in the country, and the habit of going to hear every religious teacher, acquired when they had not the ministrations of their own church, is continued by many of them, and by all their descendants. More than twenty years ago they had an occasional visit from the Rev. S. S. Strong, of Bytown, and subsequently from a travelling missionary; but it was not until the appointment of the Rev. R. Stephenson to Buckingham that they had stated services. Through his exertions a congregation was gathered in each of the above named places, and a log church at Papineauville and at the Augmentation, commenced by him, were, aided by grants from the Church Society, brought to completion by his successors, the Rev. Messrs. Morris and Davidson. The latter gentleman resided in the mission during his deaconate. On his removal it remained vacant until my appointment to Grenville, in 1859; when his Lordship, the Bishop, on behalf of the Church Society, engaged me to extend my services to the country lying beyond my mission proper and that of Mr. Morris. I have in consequence been accustomed to perform the following duties:—

On the Saturday preceeding the first Sunday in each month I have gone to Papineauville, paying pastoral visits on the way, and staying at night with some family near the village. Service in the forenoon on Sunday in Papineauville Church; in the afternoon in a school-house six miles north, holding a Bible class in the houses of the settlers, with whom, in turn, I stay for the night. Sometimes I proceed on the following day to Locharbor and hold a service in the evening; at other times, due notice being given, I go to Locharbor on the Sunday afternoon, and to the school-house on the following day, making visits on the Monday, and returning home on Tuesday. On the second and fourth Sunday in each month, after morning service in Grenville, I proceed direct to the Augmentation (sixteen miles from the Parsonage) and commence the service immediately on my arrival; and at its conclusion I become the guest of Mr. Crawford for the night, in whose house a Bible and Catechism class is held in the evening. The attendance on public worship is influenced a good deal by the state of the roads and weather, varying in each place from thirty to sixty.

The Holy Communion has been administered seven times during the year.

In the performance of these duties I have travelled 1500 miles.

The contributions towards my support have been much less than was stipulated, amounting together to \$27.35, as shewn in my report for Grenville. Some could pay more, but others are under great financial embarrassment; and so long as it is the practice to supply every claim before that of the Clergyman, it is not to be wondered at that he too often loses his dues. There is great need of a more effective system of collection; many who pay their own subscriptions cheerfully, shew no energy in collecting from their fellow-churchmen.

It must not be concealed, that where our people are scattered through an overwhelming Roman Catholic or dissenting population, with whom they have daily intercourse, and too frequently intermarry, they adopt their habits and modes of thought, to the prejudice of their own community. Owing to these influences we must be satisfied if we hold our own in La Petite Nation. It is one of those places from which it would be wholly wrong to withdraw our ministrations although their sustentation be with exterior means.

• HEMMINGFORD.

Rev. E. DuVerner.—As one of the missionaries receiving aid from the funds of the Society, I am happy to report that the cause of our Church in this mission is advancing quietly and steadily. I say *quietly*, because I am unable to communicate anything of a stirring or extraordinary character, or at all resembling those religious awakenings or revivals which are so frequently to be found in the missionary reports of other religious bodies. Although unable to record anything of this character, yet I have reason to hope that the labors which have been prosecuted unobtrusively and in the recognised lines of ministerial duty, have not been altogether unblessed by the Great Head of the Church. Knowing full well the many and urgent calls on the funds of the Society, and the certainty that the grants and allowance by which this mission has hitherto been supported, will in the course of a few years be reduced if not altogether withdrawn, I have endeavored to the best of my ability to impress these matters on the people, and prepare them for the change that must come. I am happy to say that my efforts in this direction have not been wholly fruitless, for last Easter I had the satisfaction of having \$200 added to my stipend, and there is reason to hope that this sum will not only be continued but gradually augmented, and that ere long we shall enter upon a more manly state of independence, and not leave the whole weight of supplying our spiritual wants to the benevolent benefactions of others. The congregation at Sherrington, to whom I have

given an alternate fortnightly and monthly Sunday service since last Easter, are exceedingly anxious that the regular services which they formerly enjoyed should be restored to them. The case of this mission affords an additional instance of the fluctuating character of the Lower Canadian population, and the inexpediency of building large churches in these districts, where the French Canadians evince a decided disposition to settle down, or, as they say here, to *crowd in*. When this mission was first established the Protestants were by far the more numerous, but owing to removals to the Western States the reverse is now the case, and the Roman Catholics outnumber the Protestants by 10 to 1; and but for the war now going on in the neighboring republic, a few years would probably witness the almost entire extinction of the Protestant population. It is sad to think of four or five hundred pounds expended on a building, and the same after a few years prove utterly useless, as the fact of its consecration prevents its being diverted to other purposes, and consequently renders it unsaleable, and in most cases valueless. Happily for Sherrington the disturbed state of things in the United States has not only prevented any further diminution in the number of church people, but actually increased the attendance on our services; and, as I before remarked, the people are now anxious to have the regular services re-established. With the view of accomplishing this object I shall make it my duty to go among the people and see what can be raised for this purpose.

The contributions to the Church Society will exhibit a very slight falling off, as compared with last year, which may be attributed partly to the exertions which have been made to increase the missionary's stipend, but mainly to the extraordinary depreciation in the value of American paper currency, and the consequent scarcity of money especially amongst the agricultural portion of the community who have looked heretofore almost entirely to the United States, for the sale of their agricultural produce.

I must here thankfully acknowledge contributions from friends in Glasgow, Scotland, towards the reduction of the debt on St. Luke's Church. I have also to thank my people for many presents in kind and Mr. W. Besant in particular, for a neat and serviceable sleigh.

The following sums have been raised for Church Society purposes during the year :—

Annual subscriptions to Church Society.....	\$30 00
Missionary purposes,.....	3 75
Widows and Orphans,.....	6 50
Towards Clergyman's Stipend,.....	200 00
Reduction of debt on St. Luke's Church,.....	130 00
Erection of Horse Shed on Church lot,.....	60 00
Collection on Thanksgiving day,.....	4 00
Offertory collections,.....	30 00—\$484 25

* KILDARE.

REV. W. M. SEABORN.—This my first year in Kildare has been peculiarly trying.

In the first instance, I came to the mission in the depth of winter, and when I arrived, I found the house upon the Glebe so wrecked as to be quite untenable which gave me a great deal of extra labour, anxiety, and inconvenience; but I have to be very thankful to friends in Montreal, through whose liberality I have been enabled to make the house comparatively comfortable. Mr. Burcsey of D'Aillebout also kindly gave some planks and two doors towards restoring the house.

I am also greatly indebted to Mr. John and Mr. James Dixon, for their kind hospitality during the time I was unable to go into my house.

In the second place this has been a trying year also in many matters, my maintenance being derived from the following sources: Church Society, £60, Glebe £30, and people, £30,=£120.

The people's subscriptions did not come in till the end of the year, except about 12 dollars, but as it came in at the end of the year, it was due for my house.

Therefore during the year I had to buy a waggon and harness, sleigh and robes, and find many other things upon the allowance of the Church Society in addition to bearing expenses of fencing, &c.

I hoped to give an exact statement of what the farm cost me, and of its produce, which at present I am unable to do, but I am confident it will be no profit—if it will repay my small outlay—owing to its exhausted state and the lateness of sowing; the people kindly sowed the grain and harvested most of it, &c.

I have however to say, that through the kindness of His Lordship the Bishop, the Church Society has kindly granted me £20 more, making in all £80.

* KNOWLTON.

REV. J. SMITH.—Since entering this Mission as Assistant Minister and Head Master of the High School, the beginning of September last, three new stations have been opened, viz., Tibett's Hill, Mooney Hill, and Mann's Mills. At the two former, Sunday schools have been organized, with an attendance of over fifty scholars. A fourth station, Brome Wood, is about being opened, and efforts are being made to render it a permanent field for a resident Missionary. The High School is progressing very satisfactorily. The number of pupils on the books is 69; the daily attendance, 50.

• LACOLLE.

REV. C. A. WETHERALL.—At the close of another year, your Missionary has reason to believe that his labours have not been in vain.

The Sunday services (when the roads would permit,) have generally been well attended. The subscriptions to the Church Society are more than double those of last year, and my congregation are beginning to see the necessity, nay, the privilege of supporting the gospel. May they always do it with that liberality and cheerfulness which are so pleasing in the sight of God. The following sums have been collected for Church purposes during the last year:—

For Church Society.....	\$38 52½
Missionary purposes, including collection on day of Thanksgiving.....	9 00
Widows' and Orphans' Fund.....	4 00
Towards Clergyman's Stipend.....	195 00
Pew Rents.....	117 00
Sunday Collections.....	27 00
Communion ".....	11 23
Sunday School Library.....	6 53
Rent of Glebe.....	90 00
Total.....	<u>\$498 28½</u>

• MORIN.

REV. H. B. WSAV.—Nothing has occurred in this Mission during the past year to require special remark, further than to report a gradual improvement. The Sunday services have been well attended, and an increasing interest evinced by the people in all church operations.

Our two new Church edifices are now quite clear of debt, through the kindness of a charitable public who liberally responded to my appeal for assistance, for which we desire here to express our best thanks and most sincere gratitude.

The following sums have been raised during the year:—

For Missionary purposes.....	\$ 3 00
For Local purposes.....	19 00
Sunday Collections.....	1 00
From foreign sources towards completion of Churches.	356 10
Total.....	<u>\$379 10</u>

• MASCOUCHE AND TERREBONNE.

REV. G. HEATON—Having been only six months in charge, is unable to make any satisfactory report of this mission. He may be permitted to observe, however, that the sudden withdrawal of the great bulk of public pecuniary support from these Churches, appears more than likely to diminish very considerably the annual subscriptions to the Church Society. In fact, increased contributions to the support of the Missionary have been asked and promised on condition that such annual subscriptions be discontinued.

Under such circumstances it is earnestly hoped, for the sake of the mission,—in many respects a promising one,—that no fear of further privation may be apprehended.

Contributions,.....	\$56.00
Collections for Synod expenses,.....	7.00
Widows' and Orphans' Fund,.....	8.15
Thanksgiving,	7.25
	<hr/>
	\$78.40

MONTREAL.

• ST. LUKE'S CHURCH.

REV. J. IRWIN.—In addition to the details of contributions and collections by the members of this congregation, it should be stated that during the year \$80.74 have been contributed for the benefit of the poor of the district; \$20 have been also subscribed by the children of the Sunday School for the Church Missionary Society, England; and \$6.31 were collected towards the expenses of the Synod. The circumstance that the congregation of St. Luke's are at present doing their utmost for the enlargement of their church must be stated as the reason why their contributions towards the Church Society of the Diocese are not larger.

The Incumbent of this Church is also Protestant Chaplain at the Jail of this city, recognized in this capacity by the Government, but receiving remuneration for his services only from the Church Society. He would therefore report that Sunday services have been continued regularly during the year. The congregation, amounting, at times, to nearly 100, are very attentive, and in responding during the prayers as well as joining in singing the praises of God, would shame many congregations of a different character. The Chaplain also visits the prison ordinarily during the week, and on such other occasions as sickness, &c., require his presence. The limited size of the Montreal Jail and the consequent absence of the necessary classification among the prisoners have rendered his labours, in this respect, less effective than they might otherwise have been.

• ONSLOW.

REV. F. G. C. BRAITHWAITE.—On the 25th of May, the Bishop consecrated the Church, which had been previously set in order with communion Table, Desk for saying the Prayers, Lectern, and open seats, at an outlay of \$122 65; of this sum \$100 was kindly given us by the Church Society. The Trustees of the Estate of the late John Egan, Esq., having been good enough to transfer to the Church a piece of ground behind the Church to be used as a Burial Ground, the Bishop was pleased to consecrate, also, this plot of ground. A Confirmation, too, was held on the day of the Consecration. Twenty-three persons were confirmed, viz: three men, two youths, nine women, and nine girls. Of the twenty-three confirmed, twelve have become Communicants. In July a stone font was placed in the Church.

In the spring of the year, the logs for a Parsonage were raised on a plot of land most kindly given to the Mission by one residing in this Township. The people in the back settlement contributed the logs. To him, who gave the piece of land for the Parsonage, to the contributors of the logs and to those who helped to raise them into their present position, the Mission generally owes its hearty thanks. On the 1st of August, the carpenters began to work at the Parsonage. The building was plastered and partially painted by the end of October. On the 4th of November we were able to occupy it. A board stable has also been erected. The Parsonage (in size 31½ feet by 25½ feet) contains four rooms downstairs, and four upstairs: there is, also, a cellar; a kitchen will be added in due time. If the whole praise due, on account of the speedy erection of this building, be conferred on Walton Smith, Esq., he will only get simple justice. No one will hesitate to give him the credit for all that has been done in this matter. The greater portion of the money, that has been collected towards the Parsonage Fund, has been collected by him. Others have readily and successfully collected money towards the same Fund: to them, and to the members of the Sewing Society for their hearty and regular co-operation in this matter, we give our best thanks.

During the year there have been,	5 marriages.
“ “ “	30 Baptisms.
“ “ “	12 Burials.

Communicants for 1862.

St. John's the Evangelist Church, 6 men, 50 women,.....	56
School House, Onslow, Back settlement, 33 men, 53 women,	86
Riopel's School House, Bristol, 19 men, 29 women,.....	48
J. Taber's School House, Onslow, 8 men, 18 women,.....	26
Capt. McLean's School House, Eardly, five celebrations, 1 man, 12 women,	13
Total, 67 men, 162 women.	—
	229

Number of Communicants in each Congregation, and average Congregation.

2 men, 14 women, 16 average congregation, about.....	45
12 men, 14 women, 26 " " "	80
7 men, 8 women, 15 " " "	38
3 men, 5 women, 8 " " "	40
1 man, 5 women, 6 " " "	50
	—
25 men, 46 women, 71 " " "	253

25 children have been attending the Sunday School during the year, many of whom have been very regular.

Summary of money contributed for year 1862.

Clergyman's stipend.....	\$185.55
Parsonage Fund.....	193.85
Church completion Fund.....	752.78½
Church-yard Fence.....	28.20
Weekly offertory at St. John's the Evangelist Church..	30.12
Sacramental offertory, Back settlement, Onslow.....	1.78
" " J. Taber's School House.....	1.47½
" " Riopel's School House, Bristol..	1.25
" " Capt. McLean's School House, } Eardly (just commenced) }	0.25
Offertory for Church Society	3.27
Offertory for Widows' and Orphans' Fund.....	2.58½
Offertory for Diocesan Synod.....	1.64½
Offertory for Provincial Synod.....	1.00
Offertory, (on Christmas Day) for Lancashire operatives	5.20

Total, \$1208.96

• PORTAGE DU FORT.

Rev. J. GRIBBLE.—In reviewing the operations of the past year, I feel that I have great cause for thankfulness to Almighty God that amidst many discouragements the work of the Mission has prospered.

A bazaar was held by the ladies of the Sewing Society two days after Christmas last year, too late for the report which went in to the Church Society, by which \$200 were realized: besides which \$97.00 have been subscribed towards the completion of the Portage Church. The chancel is now complete in every respect, and more than half the seats are finished.

The death of Mrs. Usborne last Easter, was deeply mourned by all the village, and at a public meeting, it was resolved to erect a memorial window in the chancel of the Church; \$130 have been subscribed for that object, and a beautiful window, the work of Mr. Spence of Montreal, now speaks to every one who sees it of Christ the Resurrection and the Life. The subjects are the Resurrection of Christ, the Raising of the daughter of Jairus and of Dorcas. A handsome font of Cleveland Stone has been presented to the Church by Miss Porter of Montreal.

Service is held in the Portage Church every Sunday morning and evening, and the Lord's Supper administered the first Sunday in each month and Christmas and Easter Days.

At Havelock, a new village eight miles from here, on the Ottawa, which is now the county town, and is growing rapidly, service is held on Sunday afternoon. A Church, too, has been begun, and it is hoped that it will be completed next spring; and I would take this opportunity of returning thanks to those in Montreal and Quebec who responded to the appeal which I made last summer for help in building this Church. The Church is on a site given by George Bryson, Esq., of the College.

Services have been held fortnightly on week days at the Calumet Islands and Colonge, and the children at each place catechized; these stations being too distant for Sunday service.

The Bishop visited this mission in the summer and held a Confirmation, the third which has been held here since the formation of the mission in 1856. A Church Society meeting was also held on that occasion; and the addresses of his Lordship, of the Reverend Dean, and the other clergy present have caused an interest to be felt in the operation of the Society, although local objects have so absorbed us that the annual contributions are smaller than they should be.

The amounts raised for Church purposes are as follows:—Proceeds of Bazaar, \$200: Contributions towards Church edifice, \$97.96: Memorial window, \$130; towards Church at Havelock, \$550; Contribution towards Clergyman's stipend in Portage du Fort, \$204: Sacramental Offertory, appropriated to stipend, \$26.76: contribution towards stipend at Colonge,

\$12.50; contribution to Church Society, \$25.25; Annual Sermon for Missionary Fund of Church Society, \$5; Thanksgiving Day collection, \$2.50; Collection for Widows' and Orphans' Fund, \$3.00; Church Society Meeting, \$3.00. Total \$1259.97

• POTTON.

Rev. J. GODDEN.—The Society will be pleased to learn that the work of God which they are carrying on in this Mission, is continuing to prosper. Nor is this manifest only in the increased influence which the teaching of the Church is exercising over the faith and judgment of many who once knew her not; it is also seen in the Christian life, in the increased devotion and deep interest which many in this Mission exhibit for Christ and his Church, and in their readiness to help on every good work.

The services of the Church have been uninterruptedly sustained in both my Churches during the past year. Three services are held and 15 miles travelled every Lord's day. We have also Divine service on the great festivals in both Churches. Fifteen children and three adults have been baptized during the year. Twenty-one persons were this year confirmed, making the third confirmation since the mission was opened in September, 1856. Our communicants have increased since then from three to thirty-six, their present number. Holy Communion is celebrated every month in St. Paul's Church, and every two months at Trinity Church. Our congregations are good and very regular in their attendance.

A system of parochial visitation is regularly carried on, which, owing to the size of this mission and the sparseness of our people, involves a great deal of time and labour; and yet with all the consumption of time and expenditure of labour, alas, how little comparatively is done! I do pray that the Society will soon be able to settle a Missionary permanently in Bolton where we (I cannot say to our honour) have no Clergyman; and where I am sure there is a better prospect for establishing the Church than existed in Potton when I took charge. Would to God the Society could take possession there at once, and not let the opportunity slip from them. My new Church, which is situated in Bolton near the Potton line, is prospering beyond my expectations. It is and will be the nucleus of a blessed work. I have to acknowledge, with many thanks, the gift of a very pretty font for this Church from Mrs. Adams, whose praise is in all the churches. The congregation, too, have nearly completed what will be an excellent horse shed, thanks to Mr. John McMannis in particular for his liberality and good will in hurrying it forward. The Church, shed, and ground, have been enclosed by a new and substantial fence, chiefly at the expense of your missionary. Our Branch Missionary Society has increased its funds over last year.

To the zeal of Mr. Parker, secretary, and to the lady collectors, this is chiefly to be attributed. Thus the work is progressing; and I do pray that the active and zealous friends of the Church in this mission may be increasingly blessed of God, and He alone have the glory. The following amounts have been subscribed, and partly paid in, during the past year. To the Church Society, \$32.17; Offertory collection, St. Paul's Church, \$21.63; Trinity Church, \$12.04; Pastoral visit, \$35.48; Subscribed towards Clergyman's stipend, St. Paul's, \$69.00; Trinity, \$30.00; Trinity Church for horse shed, \$76.00; St. Paul's Church for painting, \$11.50; the Incumbent towards fence, \$30. Total raised by both congregations, \$287.82.

ABBOTSFORD AND ROUGEMONT.

Rev. F. ROBINSON—Reports that the returns for this year exhibit an increase of \$85 over the amount raised in his charge during the previous year, exclusive of the sum of \$43, contributed by members of the Church to a general subscription raised in the parish for the relief of the destitute operatives in England, not entitled to appear in the report of this Society.

At Rougemont, the Church property, including the Church-yard, has been enclosed by a neat and substantial fence at a cost of upwards of \$40.

At Abbotsford something has been raised from pew rents towards defraying the cost of repainting the exterior of the Church during the coming summer.

It is deserving of grateful acknowledgment on the part of the Incumbent and his family, that they have received a variety of presents, useful in themselves, but especially valuable as tokens of a kindly relationship existing between pastor and people.

The contributions for Church purposes are as follows, viz:—

Abbotsford.—Annual subscriptions, \$13.50; Missionary purposes, \$3.50; ditto, Thanksgiving, \$7.46; Widows and Orphans, \$3.75; Diocesan Synod, \$3.92; Provincial Synod, \$1.66; Sunday collections (since Easter) and Pew rents, \$42.78; Clergyman's salary, \$83.15. Total, \$159.72.

Rougemont.—Missionary collection, \$4.50; ditto, Thanksgiving, \$5.03; Widows and Orphans, \$2.25; Diocesan Synod, \$1.08; Provincial Synod, 33c.; Church fence and incidental expenses, \$47.09; Clergyman's salary, \$60. Total, \$120.28. Total in both places, \$280.

AYLMER.

Rev. J. JOHNSTON.—There is nothing beyond the ordinary routine of parochial and missionary duties to report as it regards this mission for the present year.

There were one hundred and twelve full services performed in the churches at Hull and Aylmer, during the year by the resident minister

960 miles travelled for their celebration, exclusive of funerals, baptisms, &c., &c., requiring often much travelling and labour on the part of the minister.

The congregation in St. James's Church, Hull, has gradually increased during the year, and we hope for a further accession to it next year.

This has been a year of much pecuniary embarrassment to our people, especially those engaged directly in the lumber trade, and as indeed nearly the entire population are in some way or other interested in that branch of business, all feel more or less any losses sustained in it. We have been obliged to postpone to a more favourable season several projected improvements in the mission. Nevertheless we have much reason to thank God for the many blessings temporal and spiritual, which we enjoy from his hands.

Contributed to Widows' and Orphans' Fund	\$10 00
" to General purposes.....	6 00
" to Provincial Synod.....	3 00
Sunday collections.....	30 00
Pew rents....	100 00
	<hr/>
	\$149 00

BEDFORD.

REV. J. JONES.—We have suffered greatly by the inundation in the spring of the year, and also from a late winter freshet, which has carried away one of our bridges, and has greatly injured the scythe manufactory, and has covered the public road with great blocks of ice. Several of our own people have been obliged to leave Bedford, and to seek employment in distant places. And within about the space of thirteen months, we have lost five of our principal and substantial people, and male heads of families, by death; and, I may add, the fever has not yet entirely left our village.

The improvements at our Church have not been completed. We are now engaged in completing some few matters of minor importance, but which have been deemed necessary; the expenses of which the people have engaged to meet, when they shall be finished.

The foregoing statement must be regarded as our only apology for our not having done more for the funds of the Church Society.

BROME.

REV. R. LINDSAY.—I did hope to be able to report this year to the Society that this mission had passed a step in its history and had become a parish according to the rule of the Synod, by collecting one-half of its income. We have been working towards this, and have made a further advance this year, but have not quite reached the parish mark. We will

try again. We have made substantial progress with our partial endowment fund. There has been paid into it \$837 this year, making the total amount now invested \$3295. We hope, in five years, to be a Rectory that is self-sustaining, and to allow our present S. P. G. allowance to go to more destitute parts of the diocese. Our subscriptions to your Society this year have been small, on account of the many things we have had on hand. Subscriptions and collections for your Society, amounting together to \$57.20. We hope next year, in connection with you, to assist in opening a new mission which has been recommended by the Deanery and confirmed by the Bishop, and then I expect our subscriptions will be more than tripled.

It has been the most prosperous year, both in spiritual and temporal things, which this mission has yet enjoyed. The number of persons confirmed was nearly double that of any former period, and the communicants are steadily increasing. In several who have joined our Church during the past year, there have been marked evidences of a decidedly religious character. I sincerely believe that the ministrations of the Church are being more faithfully and reverently waited upon as the ordinances of God.

During the year past our collections have been as follows:—

The Congregation of St. Paul's Church, Knowlton :

Special collections.....	\$ 30.43
Subscriptions for mission.....	245.75
Sunday offertory.....	39.00
Church Society.....	25.75
Sacramental offertory applied to Endowment.....	25.00
Ladies' Dorcas towards Endowment....	110.00
Subscriptions paid towards Endowment.	702.00

Total for St. Paul's congregation...\$1177.93

The Congregation of St. John's Church, Brome Corners :

Special collections.....	\$ 6.45
Sewing Society.....	15.00
Balance of debt on Church.....	100.00
Sunday and Sacramental offertory.....	20.00
Subscription to Mission.....	90.00

Total for St. John's congregation ..\$ 231.45

Total for the whole mission..... 1409.38

BUCKINGHAM.

THE REV. W. MORRIS writes as follows:—I have to thank the Lord, who has enabled me, during the past year, to attend to all my various religious appointments in the same manner as formerly reported to the Church Society. The following information may however be interesting to the Society.

Last year upwards of thirty German and Norwegian Protestant families arrived in this place, and bought land in the Townships of Bowman and Derry in my Mission; and during the last winter they made some progress in clearing the land, and in the formation of a settlement.

From a report of their industrious and religious habits, His Lordship the Bishop of Montreal appointed Mr. Kaapcke, a young man of collegiate education and of pious character to labour among them as Catechist and school teacher. His Lordship also procured from England a good supply of German Bibles, Prayer Books, and religious tracts, for the settlers: and subsequently he purchased some land in the settlement with a house erected thereon as Church property, to be used as may be deemed necessary.

A gentleman in Montreal has also subscribed the sum of \$100 as a salary for the Catechist for one year, which will terminate in the month of April next; and although the Germans are too poor at present to afford him any remuneration, still he continues to labour most faithfully among them; and has hitherto endeavoured to support himself and wife solely upon this slender pittance contributed as his salary—which ought at least to be double that amount to enable him to devote himself more exclusively to his calling.

In my visits among the Germans to baptize their children, many interesting incidents have occurred, in evidence of the religious privileges which they have enjoyed in their own country; and as they are now much attached to the Catechist labouring among them, and appreciate the religious advantages under his teaching—it would be a matter of great regret if we should be obliged after all to abandon the settlement for want of pecuniary support and I trust that before the expiration of the year, some adequate means may be forthcoming to enable us to continue the good work which has been so favourably commenced and hitherto so satisfactorily continued.

The collection made in this Mission for the General purposes of the Church Society amounted to..... \$6.00
 For the Widows and Orphans..... 7.00
 Amount of subscriptions..... 2.50
 My own subscription..... 7.50

Amounting to \$23.00

Lately Miss Sarah Smith and Miss Maria Kondall collected the sum of \$12.00 for the purpose of purchasing material to make cushions and curtains for the Church.

CHRISTIEVILLE.

Rev. J. A. McLeod.—We would record our thankfulness to the Giver of every temporal as well as spiritual gift, in being permitted to close the year in the enjoyment of peace and quietness. While there is much to be thankful for, there is much also in the spiritual condition of our people to cause anxiety and depression; for though on the whole, there has been a good attendance on the means of grace; there is not apparent that earnestness and spirituality which, by means of Christian example, commends the Gospel to the conscience of our fellow men. We trust that by the blessing of God, we may witness a more encouraging state of things during the incoming year.

With regard to the temporalities, we are able to report more favourably than in previous years. The sum of \$301 has been collected in the parish for various purposes, exclusive of pew rents and Sunday collections.

A debt of \$132, incurred in repairing the roof of the parsonage house, has been paid off; \$103 of which were raised by subscription, the balance, \$29, having been paid out of the Church revenue, derived from pew rents, &c.

We have been enabled also to procure a very good and well-toned melodeon for the Church at a cost of \$77.50. This instrument besides rendering great relief to the Clergyman, has very much added to the cheerfulness of our services, by enabling us to use the chants, and also by improving our singing. The cost of this has been defrayed in part by local subscription, and in part by the liberality of a few friends in Kingston and Montreal. The amounts contributed to both these objects are thankfully acknowledged in this report. We beg to refer to the subscription list which will be found under its proper head.

We take this opportunity also of acknowledging our indebtedness to Miss Ryder, whose services in presiding at the melodeon have been most willingly and gratuitously rendered for the past fifteen months, almost without intermission.

Subjoined is a general statement of the sums raised in the parish during the year:

Subscriptions and donations to Church Society	\$38 25
Sermon for Widows and Orphans	5 37
“ Missionary purposes	3 35
Offertory collections	17 00
Children's Association for Church Missionary Society (18 months)	64 00

Contributions towards repairing Parsonage house roof	\$103 50
" " Melodeon.....	36 50
" " erecting shed for horses.....	18 00
" " Lancashire operatives.....	15 90
	<hr/>
	\$301 87
Collected for Melodeon, in Montreal and Kingston....	41 00
	<hr/>
	\$342 87

CLARENCEVILLE.

REV. CANON TOWNSEND.—The Female Benevolent Society of St. George contributed the last year, towards the support of four poor families, the amount of.....	\$75 00
Do. for the purchase of Sunday School Books of instruction and Library.....	20 00
The Church of St. Thomas is now complete, and during the present year there has been paid towards its cost, the sum of .	401 87
A carpet has been purchased for the Chancel, expense of the same.....	27 50
After the sermon on the day appointed for Thanksgiving, a collection was taken up in behalf of the suffering operatives in England, amounting to.....	30 00
Small offertory collections are taken up every Sunday and applied for warming and sweeping the Church, and ringing the bell, and at the Communion for paying for the elements, and for charities, amounting to.....	56 55
	<hr/>
	\$610 92

COTEAU DU LAC.

REV. T. A. YOUNG.—The following sums were raised in this Mission during the year:—Annual subscriptions to the Church Society, \$22.25; collection for Missionary purposes, \$4.03; collection for Widows and Orphans, \$3; towards Clergyman's salary, \$51; pew rents, \$44.50; poor fund, \$5.46; offertory, \$19.80; towards parochial library, \$1.30; towards Provincial Synod, \$5; towards Diocesan Synod, 50c. Making a total of \$159.84.

DUNHAM.

VEN. ARCHDEACON SCOTT.—The money currency which has, heretofore, chiefly circulated in these frontier towns, having become so greatly depreciated, has had the effect of almost paralyzing the ordinary com-

mercial business of the region; and, as a consequence, all branches of benevolent effort have suffered to a much greater extent.

The people here, besides the disability of a very short crop, have been obliged to submit, not only to low market prices, but they have also been compelled to accept the American money, diminished in value as it is.

Although my people have fallen off considerably from some of their previous contributions, yet I think that what has been done this year, has been done at a greater sacrifice than has been felt in former years; and I grieve that the funds of the Society will suffer the loss of so considerable a part of what we contribute, through the depreciated quality of the money amongst us.

I know full well that the evidence of our faith and zeal will be sought for in our works, yet I know that an interest among the people is increasing towards the Church; our congregations are larger; the number of Communicants is greatly increased; and when the Lord Bishop held a Confirmation here on the fifth of August last, forty-three candidates presented themselves, which is a much larger number than I have had the pleasure of seeing in this Parish before.

Annual Subscriptions,.....	\$ 75.00
Collected for Missionary purposes,.....	12.60
" for Widows and Orphans,.....	12.76
" for Local purposes,.....	\$225.00
" for Minister's support,	300.00
	825.00
	\$925.36

GORE.

REV. J. GRIFFIN.—I have great pleasure in reporting that, by God's blessing upon my efforts, I have been enabled to carry on my missionary labours with a degree of success. There have been in operation during the summer months six Sunday Schools in the mission, which have been a means of much good. Our congregations have decidedly increased. The people are very attentive, and many are apparently serious.

It is gratifying to report that West Gore Church is now finished, though still £30 in debt. It is a very neat and commodious church. And what distinguishes it as a place of worship is, that it has attached a tower of moderate size. After having so long occupied the slab seats of the log school house, my congregation appreciate the comforts and conveniences they now possess; and more especially as they have made such noble efforts to obtain them. Their minister also appreciates the convenient pulpit, and tight walls, and good roof, after having preached for ten years from behind a rickety school desk.

In this congregation there is too a closer attachment to one another, and to the order of God's house. We are not interrupted by other denominations, though we have hearers of various classes of Christians; and there is a degree of confidence and brotherly love among us.

The Missionary subscription	\$7 50
Collected for Missionary purposes.....	5 80
" for Widows' and Orphans' Fund.....	3 50
In box for Church Society	2 90
<hr/>	
Total remitted to the Treasurer	19 70
To Provincial Synod.....	2 70
Collected for a poor man in great distress	4 00
Sunday collections for Church purposes.....	12 05
Subscriptions by residents of this Mission for West Gore	
Church	93 34
Collected on Thanksgiving day for same purpose.....	2 05
<hr/>	
Total amount.....	\$133 84

GRANBY.

REV. W. JONES.—The collectors have just brought in their lists of contributors to the support of the Church. They display the usual result; the generous faithful few, doing nearly the whole work, and the numerous remainder contributing little or nothing.

We return our sincere thanks to the following persons who have kindly collected for this report:—Mr. F. Wood, Mr. T. Griggs, Col. B. Sconge, Mr. M. Ashton, Mr. F. Annesley, Mrs. Anna Spencer, Mrs. Talbert, Mrs. Hobbes, Miss Spackman, Miss Anna Gray, Miss Mary Johnson, Miss Angeline Brack, Mr. Edward Neil, and Mr. G. F. Krause.

\$150.89 have been forwarded to the Society, and \$305.75 collected for local purposes.

HUNTINGDON.

REV. F. BURT.—In supplying a concise account of Mission Work for 1862 I would remark that my labours have been evidently blessed. The many sick members of my flock have eagerly sought after the Word of Life, and the comfort arising from the ministration of it to such while in the furnace of affliction has furnished much assurance that a spiritual guide is needed, and that our "labour is not in vain in the Lord." Funerals have given opportunity of testifying of the "good tidings of great joy" to many who cannot be reached at any other seasons.

Increased activity amongst the Wardens has existed this year to a cheering degree. Messrs. J. Booth and J. Hyde of this Village with

Messrs. Peckove and Jas. Henderson of Hinchinbrooke with their ladies have exerted themselves right famously. I could mention many an individual member not holding office who has shewed zeal and earnestness for the welfare of their respective congregations, some of Hinchinbrooke even mutual consideration, aiding their sister church here.

I must name my superintendents of Sunday Schools, Mr. J. D. Borthwick and Mrs. Bradford, Mrs. Shepherd and Mr. J. Ball, who on each Lord's day in their respective schools oversee to the spiritual benefit of 45, 25, and 30 children. These works of love save me much travelling; seeing I must hold Bible-classes were it not for these Sunday schools. Mr. Borthwick as a licensed Lay-reader does me good service.

The year now closing has seen a substantial stonewall and a neat and good wooden fencing to our Village Church-yard; in the Church at Hinchinbrooke also two large stoves and a square of piping throughout the sacred edifice: so that now it is confidently hoped the worship of God can be entered into with comfort amid the cold of Winter. These are bright and brightening things to a minister's mind.

On the dark side I have to record the loss of two or three large contributors to Church ministrations, but as a set off to this our list shews an accession of several small subscribers and a small increase on one or two old substantial friends. So, as remarked one of my Wardens, "as one door shuts, another is sure to open."

There are still too many in the parish who are content to *borrow* a minister, that is, who will not help to support him, yet in the time of sickness and death eagerly and importunately demand his presence and labours. For such, the wear and tear of equipage is great, without the least aid to defray necessary expenses. Here is a proof of the need of an S. P. G. or a Diocesan Church Society grant:

Towards Minister's support.....	\$200.00
Wardens' expenditure, St. John's.....	24.00
" " St. Paul's.....	12.00
For Missionary purposes.....	3.25
For W. and O. Fund.....	3.07
Improvements, costs in part.....	70.00
Rev. F. Burt's subscription.....	7.50
Total.....	\$319.82

MILTON.

REV. G. SLACK.—I have to remark upon the subscriptions collected from the congregations at Milton and South Roxton, that they have fallen off but little under circumstances of great depression, the scarcity of money in the country having been very great and our usual mar-

kets closed against us. That from Milton is returned *without names*, no subscription list having been circulated, the offerings of the congregation having been made entirely through the offertory. As a novel experiment in this mission it must be considered to have been tolerably successful.

In South Roxton it will be seen that the subscriptions having been taken up on a different plan,—owing to the change in the Society's By-law,—that for the Missionary on the spot very much exceeds that for the Church Society.

The Missionary's charge has been extended to Upton and St. Hyacinthe, during the past year, and the Rev. A. A. Taylor has been ordained deacon and appointed as his assistant.

It must be considered creditable to the very small congregation meeting at Upton, that the offertory collections since the commencement of the regular services on September 15th, amounted to \$14.50; of this, \$12.50 have been paid over by the missionary to the assistant minister and \$2.00 to the church wardens towards providing a carpet for the chancel. The Church has been plastered and fitted with seats, &c., by Lt.-Col. and Mrs. McDougall, and other necessary improvements made by the inhabitants. Col. McDougall has kindly rendered valuable aid by conducting the services on those Sundays when the missionary was absent.

From St. Hyacinthe \$5 have been remitted as the collection on the day of Thanksgiving, appropriated to the missionary fund. The ladies of this congregation have also presented to their pastor Rev. A. O. Taylor a handsome overcoat as a Christmas offering.

MONTREAL.

CATHEDRAL.

Pew rents	\$6834.23
Offertory.....	3372.60
Special collections.....	640.26
Collected for Cathedral debt as additional Sub- scriptions.....	3081.66
	<hr/>
	\$13728.75

DEAN OF MONTREAL.—The above are the items of the whole amount paid by Christ's Church Cathedral for local purposes during the year 1862. A great effort is being made for paying off the whole Cathedral debt, and with some prospect of success. There have been paid to Church Society: Subscriptions, \$1105.34; Collection for Missionary purposes, \$125.45; Widows and Orphans, \$120.00; Contributions for local purposes, \$13,728.75. Total, \$15,079.54.

ST. GEORGE'S CHURCH.

Rev. W. BOND.—The communicants numbered at Easter 252, average attendance about 140, whole number about 320; baptisms, 93; marriages, 22; deaths, 38.

Services, Sundays, Mondays, and Wednesdays, throughout the year; twice a week during Lent, besides Mondays' service. Sunday School Teachers' service on Sunday after-noon and Friday evening throughout the year. District Visiting Society meets Tuesday after Sacrament Sunday in each month. The attendance at Sunday School last Sunday was 418; number on the books, about 500. Meeting for special prayer, first Wednesday in each month; for business once a quarter.

Contributions during the year:

Church Society, General purposes,.....	\$60 60
“ Church Missions,.....	94 40
“ W. and O. Fund,.....	140 77
“ subscriptions and donations,.....	542 43
Pew rents,.....	4200 00
Offertory,.....	1500 00
Wood for the Poor,.....	391 80
Dorcas Society,.....	250 00
District Visiting Society Sermon,.....	123 50
Sunday School Sermon.....	87 59
Provincial and Diocesan Synods Sermon,.....	48 00
Lancashire Operatives Sermon.....	171 80
Col. in Sunday School for various Miss. purposes.....	150 00
	<hr/>
	\$6916 69

TRINITY CHURCH.

The Rev. Canon BARROFF is thankful to be able to report an increase in the amounts raised in Trinity Church, both for the Society and for other purposes.

The following is the statement:—

For the Church Society, including amount paid to Christleville, which will hereafter be paid to the Treasurer,.....	\$ 467.43
Towards erection of three Churches in Canada West,.....	67.64
Subscriptions to C. C. and S. Church Society,...	50.80
Diocesan Synod expenses,.....	41.50
Provincial Synod expenses,.....	25.00
Poor of Trinity Church,.....	411.34
Sunday School,.....	129.00
Other purposes,.....	5757.98
	<hr/>
Total,.....	\$6949.89

ST. JOHN EVANGELIST'S.

REV. EDMUND WOOD, CURATE.—The amount appended below of gross receipts during the year, will shew that the financial position of this Chapel is satisfactory. The congregation, by a general effort, subscribing themselves, and collecting from friends of the free seat system,—have extinguished the debt of £200, with which the Church has been burdened since its opening in 1861; on this account, and also from the fact of the subscriptions of several of our people having been gathered in by the Cathedral collectors, the amount sent in to the Church Society Fund, is somewhat less than that remitted last year. It is hoped, however, for the future, by a better arrangement, and more complete organization to be enabled at least to double the sum.

The following analysis of the gross receipts, will shew that the Church has a fair prospect during the current year, of being entirely self-supporting:—

Offertory,	\$ 900.66
Curate's Stipend,	705.50
Building debt,	601.26
Church Society,	25.02
Alms' Box,	27.00

Total receipts,\$2259.44

The Communicants numbered, on Christmas Day, at the two celebrations, 135.

HOCHELAGA.

REV. R. BURRAGE.—The Congregation is small, varying from 25 to 50 persons; aided by friends in the city, and others in the neighborhood of different religious persuasions, they pay the Minister £30 per annum for a Morning Service each Sunday; have purchased a musical instrument to assist in the singing (\$60), and paid all expenses connected with the insurance, the heating, and the keeping of the building in proper repair and order.

NEW GLASGOW.

REV. A. D. LOCKHART.—In this mission the following sums have been raised for different purposes during the year. Subscriptions for the Church Society, including my own of \$7.50, \$31.19. Sermons,—Missionary purposes \$4.00. Widows and Orphans, \$5.50. Missionary's support, \$86.00.

The Annual Subscriptions to the Church Society have fallen rather short of last year, and this may be accounted for, not from any want of willingness on the part of the people to subscribe, but chiefly on account of the scarcity of money, and the difficulty of getting to the market on account of the bad state of the roads for the want of snow. This has been much felt in the Township of Kilkenny and although we have waited for subscriptions to come in much longer than we should have done, yet there are several whose names are on the list who have not yet paid, but we hope to get them in by and by.

I have to record several instances of the kindness of the people in the way of presents during the past year; and, however small they may be yet they are very acceptable, and valued and esteemed by the minister of Christ, as shewing a love for him and his, and furnishing pleasing evidences of that kind christian feeling which ought always to be maintained between the pastor and his flock. On Christmas eve this mission thro' Mr. Peter Stephenson presented me with a splendid fur coat, which is a most agreeable companion for the sleigh, and which is able to keep out the cold of the severest day in winter. I might also mention the often repeated kindness of several of our farmers here in ploughing the glebe land for me every spring; also, the kind way in which several of the people of Kilkenny, headed by the Church-warden, Mr. John Foster, came down in the harvest and helped me in with the crop. Some of the Paisley people also, where I have a monthly service, came and gave a day on the glebe in the way of clearing land, &c. I think it but right to mention these things as they afford proof of the kind feeling of the people towards their clergyman for which I pray the Lord may abundantly reward them hereafter.

I must not also forget to mention the Bishop's visit to this mission in company with the late Rural Dean in July last, when his Lordship held a confirmation, and 31 young persons renewed their baptismal engagements, and thus devoted themselves afresh to the Lord and his service. This number of candidates far exceeds the number at any former confirmation in the mission, and several of them have since become regular communicants.

(Note.—This report came too late for insertion in the Tabular Statement.)

RUSSELTOWN.

Rev. J. FULTON.—The ground that we acquired last year for a burial ground at Franklin has been levelled and staked out in lots, and a stone wall put up on three sides of it, and I hope to have all completed next spring. Some necessary repairs have been done to the Church, all of which has taxed, (so say the congregation,) their small means and all of

which comes up to about \$50. I must say that both here and at Belmont (now Havelock,) they have done well, all things considered, for they have expended cheerfully and liberally for the British Operatives, showing that when they are fully aroused to the fact that a duty devolves upon them that will respond cheerfully, but the trouble is to get them to perceive that they if they have nothing to pay to their clergyman, that they ought to give a liberal acknowledgment to the Society for him. The more I think of it, I am the more convinced that until we get a travelling agent to visit each mission, and bring the claims of the Society before the people in a forcible manner, that we will not come up to anything like a true standard of the measure of what God and the Church requires of us. Death has been unusually busy amongst us this last year, taking from us the old staunch churchman, and the youth just entering upon the duties of life, one in particular, the son of Joseph P. Rose, Esq., a youth of great promise. Yet I am unfeignedly thankful to God, that I have been permitted to see some of the flock committed to my charge fall asleep in Jesus, with a sure and certain hope of their resurrection to eternal life.

At Belmont, now Havelock, we had to get a larger stove and some repairs done, but what it will amount to, I cannot say. As far as I know, the moneys paid into the Treasury are, viz:—

Widows and Orphans,.....	\$ 3.00
Missionary purposes,.....	2.00
Subscription, Rev. J. Fulton,.....	7.50
Synod, Provincial,.....	2.00
Synod, Diocesan,.....	2.00
	<hr/>
	\$16.50

SABREVOIS.

REV. B. P. LEWIS.—\$40 have been forwarded to the Treasurer from this mission during the past year.

SOREL.

REV. W. ANDERSON.—The pleasing fact was recorded in the report of last year, of the development in this Parish, of generous efforts, in aid of the great cause of Foreign Missions. Those efforts have again this year been successfully renewed; and far from impoverishing a still comparatively poor, and dependent mission, they have manifestly drawn down a richer blessing, and greater increase upon other local and parochial efforts. The claims of the vast multitude perishing for lack of knowledge,—with the command of the Saviour, "Go ye unto all the

world, and preach the Gospel to every creature,"—were again briefly presented to the Congregation, with a statement of the fields of labour, designed this year to be assisted; and in a few days the sum of \$110.37 was voluntarily sent in to the Rector, and by him handed over to the Bishop for transmission to England, to be appropriated,—one third in aid of Church Missions in China, one third for Missions to the aborigines of our own continent, in the Diocese of Rupert's Land, and the remaining third for Missions to the Jews in the Holy Land. This feeble effort to "come to the help of the Lord against the mighty," and to carry the light of the blessed Gospel to the dark places of the earth, appears to have awakened a grateful feeling among the supporters of the S. P. G. in England, eliciting last year a kind notice from the Secretary of that Society. A willing response was likewise given by many in the Congregation, to applications made at different times from other parishes, both in our own Diocese, and in the Dioceses adjacent, contributions amounting collectively to upwards of \$80, having been raised towards liquidating a debt upon the Rawdon Church in the Diocese of Montreal; towards the erection of a parsonage at Point Peter, in the Diocese of Quebec, and towards the erection of a Church among the Mohawks, at Tyendenaga, in the Diocese of Ontario. The sum of \$31.40 was also raised by collection after sermon on Thanksgiving Day, and by private contributions, in aid of the Sabrevois Missions. This mission, is now one of our own recognized Church Missions; and in view of its vast, arduous, and most important field of labour, is surely second to none in the whole Diocese, in its claims for support upon all the members of our Protestant and Apostolic Church. The annual collection in aid of the W. and O. Fund of the Church Society, was augmented this year by a small but gratifying offering of \$8.50, from the Young Lady Boarders of Sunnyside Seminary, an admirably conducted Institution in Sorel, well deserving the support of the members of the Church at large, under the experienced and truly Christian management of the Misses Forneret. The Endowment Fund was considerably augmented this year by a munificent donation from W. H. A. Davies, Esq., of Montreal, and one of the lay delegates from the parish to the Diocesan Synod. This gentleman, with cheerful promptitude, hastened to contribute to the service of the Lord, a liberal portion of the means which God had given him; not only in places, having other and nearer claims upon him, but also in the generous gift to the Rector, of One Thousand Dollars, towards the endowment of the Parish of Sorel. Two hundred dollars of this amount were paid at once, and the balance secured by notes, payable at short intervals, and deposited with T. B. Anderson, Esq., the Treasurer of the Society. It will thus be seen, that whether large or small were the various amounts contributed in this Parish to-

wards Church purposes, during the bygone year, yet that a leading feature in them, as now reported, was the amount of purely *free-will* offerings, given sometimes wholly unsolicited, and at other times promptly sent in, on receiving in God's House a brief statement of the object in view. The hope was expressed in the last report and its fulfilment is now gratefully acknowledged in the present, that the great Head of the Church would make good to the Parish, the declarations of His own word, "There is that scattereth, and yet increaseth," and "He that watereth, shall be watered also himself." The Lord's servants in this Parish, though their own Parochial wants are many, their means but limited, and their numbers few, have yet cheerfully contributed, as opportunity presented, of their united tens or hundreds towards the support and extension, both at home and abroad, of their Saviour's cause; and He in return has stirred up the heart of His servants elsewhere, to devise liberal things, and to bestow upon them a thousand fold. To the Lord Himself be all the glory! But may His people ever thus continue, to "provoke unto love and to good works!" And may both "they who sow, and they who reap rejoice together!"

FINANCIAL STATEMENT.

Pew rents, \$363; Offertory, \$187.52; Sunday School Library, \$20; Foreign Missions, \$110.37; Church Society Subscriptions, \$81.50; Widow and Orphan Sermon, \$32.20; Sunnyside Female Seminary for W. and O., \$8.50; Sermon for Missionary purposes, \$27.85; Sermon and Contributions for Sabrevois Mission, \$31.40; Contributions to Rawdon, Point Peter, and Tyendenaga Missions, \$80; Endowment Fund, \$205; Diocesan and Provincial Synod Collections, \$9.75. Total, \$1157.9.

SOUTH STUKELY.

Rev. C. P. ABBOTT.—The report which I have to give in reference to my mission for the past year, is, as regards its results when viewed in connection with the disadvantages which I have certainly laboured under, such as to give me just ground for encouragement.

The disadvantages which I refer to are those which accrue from giving a service every fourth Sunday, at two Stations in that part of the Diocese called East Bolton,—an arrangement which effectually prevents me not merely from being able to give a monthly Sunday service (and even this has to be an evening service) at a Station in West Bolton; but also obliges me to leave the people at another station further West in the same Township, altogether without a Sunday service, unless I give up the latter; or give them each a monthly service alternately, which is evidently too far between to benefit either, except in a very small degree; especially when it is remembered that this section of the country is generally occupied, Sunday after Sunday, and frequently on working days

also, by Preachers of various creeds. Now if I could manage to give each of these stations a service every second Sunday, or even alternately, the existing obstacles to the Church obtaining a solid footing in these parts would be considerably removed. However, I freely confess that I cannot see a remedy for this state of things except being relieved of those two stations in East Bolton, which I am well aware has hitherto been impracticable; but if so be that a missionary could be sent to this locality, it would, I believe, eventually prove a prosperous Church Mission; but if unfortunately it will not be in the power of the Church Society, &c., soon to send a missionary into these districts, I am thoroughly persuaded (from nearly two years experience) that the Church will labour for many years to come under very grave difficulties.

By the blessing of Almighty God on the means used in South Stukely, the chief part of my mission, the results of the past year have been very satisfactory. There have been many healthy signs manifested of an unmistakable leaning in some persons to the Church, who have not as yet joined its communion, and of a sincere attachment in those who have. I will not mention certain details (which to say the least are of a cheering nature), but will close this report with a list of the sums that have been raised in the mission during the year, which are as follows:

Annual Subscription to Church Society.....	\$ 7 50
Collection on ditto	7 00
Collection on Thanksgiving Day for Missionary purposes.....	1 40
Collection for Widows and Orphans.....	2 00
Offertory collections.....	11 76
Towards payment for a Parsonage Barn which has been erected this year.....	92 00
Cost of ditto.....	130 00
Towards liquidation of Church debt.....	195 00
Towards support of Missionary.....	102 00
Total expenditure.....	\$418 66

ST. ANDREWS.

REV. R. LONSDALE.—The general state of this parish affords cause for devout thankfulness to Almighty God. It must be admitted however that there are drawbacks here as elsewhere which weigh heavily on him who has the oversight of the flock and to whom is committed the responsible charge, the cure of souls; this must always be the case where there is even one whose life does not comport with the teaching of the word of God and with what the Church urges on the attention of every one baptised into the faith of Christ.

Our morning services are well attended, and since the fall of snow

there is an increase in the evening attendance. I may be permitted here to observe that I never beheld a more pleasing sight than that exhibited in Christ Church, St. Andrews, on Christmas Day, the order and devout attention of the congregation was most gratifying to witness. The Church was tastefully decorated, emblematic, I trust, of that joy that reigned in many hearts that unto us "is born a Saviour who is Christ the Lord."

Divine service is held at Lachute every alternate Sunday in the large room of the Academy.

Our Parochial Sunday School is progressing very favourably.

During the year we have lost several of our congregation by death, some called away in youth and usefulness.

The following is a statement of the moneys raised for Church purposes, viz., for Missionary purposes of Church Society, \$53.79½; Proceeds of Sermon for Missions, \$8; for Widows' and Orphans' Fund, \$5.20.

Collected on day of Thanksgiving.—For Mission Fund, \$8.13; making in all \$74.42½ paid to Treasurer of Church Society. Also, \$4.67 paid towards expenses of Diocesan and Provincial Synods. For local purposes, including \$80 for repairs of Church, &c. \$743.20.

ST. ARMAND EAST.

REV. J. BURROWS DAVIDSON.—The members of the Church in this parish have responded with considerable liberality to the various appeals made to them during the past year, which have been more than usually numerous, arising from the increasing infirmities of the Rector, necessitating the services of an assistant, and other objects as seen in the summary below. Services in the early portion of the year were held in Trinity Church, Frelighsburg, morning and afternoon; but upon the opening of spring it was thought expedient to give the afternoon service to adjacent neighborhoods, and there have been consequently uninterrupted services on alternate Sundays at Cook's Corner and at the base of the Pinnacle.

The long labours of the venerable Rector show their fruits in the firm adherence of numerous families to the one fold; but, from the numbers of careless and alienated ones yet remaining, his faithful instructions are still as bread cast upon the waters, which we pray may bring forth their legitimate and abundant fruit, even though not found until after many years. The Church service is well attended, and we trust that the external worship joined in with such regularity and decorum may be but the outward manifestation of the all-important, powerful and ameliorating influences of God's Holy Spirit, cheering and supporting his servants in the trials and vicissitudes of life, and leading to the mansions of eternal felicity above.

Under representations made at the commencement of the year with respect to some promised aid from the Ven. S. P. G., efforts were successfully put forth for the formation of an Endowment Fund by means of subscriptions, extending as to payment, over a term of seven years. This reached a goodly sum approximating to three thousand dollars, and it is to be hoped that no untoward circumstances may arise to defeat the project nor disappoint the just expectation of the people. I am happy to state that notwithstanding unusual demands, the amount transmitted to the Church Society is considerably in advance of former years.

The following is a statement of incidental expenses, collections, &c., in connection with Trinity Church:—

Rector's subscription to curate's stipend	\$370 00
Subscriptions from parish	230 00
Collection for the general purposes of the Ch. Society.	12 75
" " Widows and Orphans	7 60½
Subscriptions to Church Society	64 47½
Collection for Church Society on Thanksgiving day...	7 77
" " Sabbath School Library	6 25
" in Sunday School	5 55
" for Diocesan Synod	5 62½
" " Provincial "	7 00
" " British operative relief fund	33 16
" in Sabbath School for the same	5 62½
Subscriptions for general purposes of the parish	37 75
Incidental expenses in connection with Trinity Church	
defrayed by Sunday collections	158 00
Insurance	7 08
Total	\$958 64

ST. ARMAND WEST.

REV. H. MONTGOMERY.—Although the past year has been, to this section of country, one of a rather trying character in a monetary point of view, owing to the fact, that other money than that of the United States, can scarcely be obtained, and in consequence of the unhappy struggle now existing between the North and South, that has become so depreciated in value as to cause a great stagnation in trade and render it difficult to obtain funds for any purpose either religious or secular; yet we are happy to say that the general income of this parish has in no wise fallen off, but the contrary. And notwithstanding that affliction and death have been permitted to assail and take from us a few of our most valued church members, the number of our regular communicants is also increased. Our Sabbath Schools, which have been faithfully kept open

during the year, have, we trust, been made a blessing to the youth. Our missionary meetings last winter, which were addressed by the Venerable Archdeacon Scott, D.D., Canon Bancroft, the Rural Dean, Mr. Slack, and the Messrs. D. and R. Lindsay, were of a highly interesting and profitable character; and our confirmation services in the summer were truly seasons of refreshing from the presence of the Lord, at which we were delighted to see the aged and the youth bow at the same altar and voluntarily consecrate themselves to the service of God and His Church, in an everlasting covenant, not, we trust, ever to be lost sight of or broken off. The Ladies' Associations have also done nobly, and worthy of all commendation as will be seen by the amounts which they have raised; while our esteemed collectors, for their diligence and faithfulness, merit our approbation and thanks. On the whole, although the year has been one of great trial and affliction in the Rector's and other families, we only see cause to thank God and take courage.

The details of the year's income are as follows:—

PHILIPSBURG.

Ordinary Sunday collections, \$31.44; offertory at Communion, \$16.67; collection for general purposes at Missionary meeting, \$8.54; Thanksgiving collection, \$2.75; collection for Widows and Orphans, \$3.51; for Sunday School Library, \$1.71; for Provincial and Diocesan Synods, \$2.52; subscriptions to Church Society, \$36.00; towards repairs on ceiling of St. Paul's Church, \$6.00; Ladies' Association towards purchase of Organ, \$120.00; Pew rent, \$27.50; subscriptions towards Rector's salary, \$103.00. Total, \$359.64.

PIGEON HILL.

Ordinary Sunday collections, \$12.06; offertory at Communion, \$8.19; collections for general purposes of Church Society, at Missionary meeting, \$4.60; at Thanksgiving, \$1.50; for Widows and Orphans, \$1.33; for Provincial and Diocesan Synods, \$1.51; for Sunday School Library, \$4.00; subscription towards debt on Church, \$20.00; to two years' rent on Church lot, \$24.00; to Church Society, \$12.67; towards Rector's salary, \$60.00; Ladies' Association, \$94.00. Total, \$243.86. Income of Glebe, \$90.00. Total income of Parish, \$693.50.

ST. JOHNS.

REV. H. F. DARNELL,—Records with much thankfulness the continued prosperity of this parish, both as regards its spiritual and temporal concerns. The attendance at Divine Service, both at morning and evening prayers, has been highly satisfactory; the average number of communicants has been very encouraging; many fresh members having been admitted to the Lord's Table, chiefly from among the number of those who

made a public profession of their faith at the Confirmation in February last, when 53 young persons of both sexes were presented to the Bishop. The various officers, both in Church and Sunday School, have discharged their important and responsible duties with unanimity and diligence; and the efforts of the Choir have been attended with the usual success. The Church has been colored, painted, and refitted, and the fence both of Church and Rectory thoroughly repaired, at some considerable expense; the Rector has also, personally, to acknowledge the receipt of many tokens of affection and regard during this past year.

L'Acadie, as heretofore, has engaged the attention of the Rector and lay reader; a small grant from the Church Society is indispensable for the efficient working of this district.

The loss of the sum hitherto retained from contributions to the Church Society will be much felt in this Parish, owing to its entirely self-dependent condition; but every legitimate effort has been made to prevent the annual donation from falling short of the sum sent in last year: and, as will be seen in the tabular statement, it is in excess several dollars; the people generally seeming to appreciate the necessities of the Church in her more distant and less settled localities. Below is a detailed account of sums raised in this parish for Church purposes during the year:

Pew rent,	\$590.00
Sunday collections,	260.00
Communion Offertory,	66.75
Widows and Orphans, after Sermon,	14.00
Missionary purposes, after meeting,	14.00
Thanksgiving,	10.31
Synod collections,	10.00
Contributions to Church Society,	104.30
Ladies' Society for Church repairs,	109.45
Donations for poor,	25.00
Library Association for poor,	31.50
Sunday School for Library,	18.00
L'Acadie for Pastor,	80.00
Contribution to do,	45.00
Sermon for British Operatives,	17.00

\$1395.31

STANBRIDGE EAST.

REV. J. CONSTANTINE.—Our collectors have brought in a larger sum than last year; but, on account of the alteration in the rules of the Church Society, many of the subscribers have preferred to contribute a

portion of their gifts directly to local purposes, our needs being very pressing, and other regulations precluding us from obtaining any assistance from the Society for our local work. We are therefore able to report only a small sum sent to the Treasurer. In other respects there is no year on which the Incumbent can look back with so much real satisfaction. In June, 1855, the Lord Bishop of Montreal addressed a letter to the Incumbent, urging him to raise funds for rebuilding the Church, to use his Lordship's language, "instead of wasting small sums of money for the purpose of patching up the present unsightly and unsound building." This description of our former Church by his Lordship was a perfectly correct one, still, the Incumbent did not think it advisable to take any steps until the old building became unfit for further use. The first Confirmation, in the new Church, was held in the month of August last, on which occasion his Lordship pronounced the new building to be the best he had seen in the province, out of the cities, although it is still in an unfinished state, and unconsecrated. Our congregations continue as numerous as at any time heretofore; and there is noticeable a very great improvement in all the circumstances of outward solemnity and reverence, expressing, it is to be hoped, deeper and truer feelings within, and bringing our services nearer to the standard of the Mother Church at home. The number of communicants is increasing; and the Sunday School, as a nursery of Christian faith and practice, under the personal superintendence of the Incumbent, and the co-operation of zealous and efficient teachers, is already beginning to show valuable fruits, which will doubtless expand with the growth of years. On the whole there is much comfort to be taken in our work, especially in those features of truth and reality, as distinct from mere show, which it is our aim (under the Divine blessing) to impress upon it.

Summary :

Subscription to Church Society.....	\$17.00
Subscription for local purposes	31.82½
Sundry collections	9.38
Towards Building Fund.....	91.03
" " collected by Rev. I. Constantine.	77.20

Total, \$227.23½

SHEFFORD.

REV. A. T. WHITTEN.—In this Mission, no subscriptions have been solicited in aid of the Church Society this year, in consequence of heavy local expenses. A small Glebe has been purchased beside the Church at an expense of \$100.00. A Parsonage House built (not quite finished yet) at a cost of \$1080.00. Subscription towards Clergyman's support \$173.00. It is hoped that so soon as the Parsonage is completed

and paid for, subscriptions to the Society will be regularly made, according to the means of our people; which, in most cases, are very limited. We have to thank some kind friends at a distance for the assistance they have afforded in the erection of the parsonage house, in this mission; for though one of the oldest Missions in the district, if such assistance had been withheld, it would be still without a resident Clergyman.

WATERLOO AND FROST VILLAGE.

REV. D. LINDSAY.—The collection for the Church Society has been very good. There has been this year a good many demands of a local nature upon the people; and the Endowment Fund, which is not yet arranged, is a large amount. I hope during another year to give a more detailed account of the mission, when I trust that the parish will be placed upon a permanent basis. In spiritual things we have some reason to be thankful; the Confirmation was large and the congregations are good. I humbly pray that the means used may be blessed in bringing many within the fold of Christ; and in our next report we may be able to tell of the good which has been effected.

The following is the total of amounts collected:

Local purposes in Waterloo.....	\$420.00
Offertory collections.....	45.00
Sewing Society for lamps.....	40.00
Offertory, Frost Village.....	40.00
Support of Minister, Frost Village, (11st not completed).	100.00
Lancashire Fund throughout the parish.....	45.00
Church Society collections.....	85.50
	<hr/>
Total,	\$775.50

WEST FARNHAM.

REV. T. W. MUSSEN.—During the past year there has been an increased interest displayed by the people of this Mission in the work of the Church, and the returns are consequently considerably in excess of those contained in our last report.

The Chancel of the Church has been provided with two neat and appropriate Chairs, and our old Melodion has been replaced by another of much larger and improved construction, costing \$100, of which about half remains yet to be paid. D. B. Meigs, Esq., has kindly given \$20 towards the purchase of this instrument.

The horse shed has been entirely reconstructed and enlarged at an expenditure of money, materials and labour of about \$100.

The details of amounts raised are as follows :

Annual subscriptions Church Society.....	\$35·32½	
Collection, Missionary purposes	2·60	
" Widows and Orphans.....	4·85	
" Thanksgiving day for Church Society....	6·37½	
Endowment, proceeds of Sacramental collections.....	10·80	
Sunday collections	59·63	
Sunday School collection	6·55	
Collection for Provincial Synod.....	3·00	
" Diocesan "	1·50	

Clergyman's salary.

Arrears of 1861.....	\$33·50	
" for 1862	83·50	
	<hr/>	117·00

Local purposes

Cash.....	\$84·62½	
Materials and labour.....	101·08	
	<hr/>	185·70½
Total.....		<hr/> \$433·33½

COUNTRY SCHOOLS.

There are now in operation, in the country parts of this Diocese, 20 schools, in which the returns state there are 815 scholars.

This may appear a fair number for one Diocese, until it is considered that there are 46 Country Missions, each needing a Parochial School, whose teacher could be a Missionary under the control of the Minister; and further, that many of those Missions to be effectually worked, should have at least 5 Schools. When this is considered, it will be perceived that instead of 20, there should be at least 40 Schools; and that the teacher instead of receiving the poor salary, which during the past year, has been diminished, should be paid an adequate remuneration.

It is desirable that the friends of education should remember that for £10 subscription, the Society will undertake to establish one such school, and that the subscriber may indicate the locality in which it shall be opened, provided only there are a sufficient number of indigent children within reach to constitute a School.

Many of the teachers of these Schools are amongst the most faithful and self-denying of our Missionaries, and deserve an encouragement and support in their work which they do not often receive.

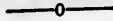

In the Appendix will be found an important resolution of the Central Board, which was forwarded to the S. P. G. through the Bishop of the Diocese. It is gratifying to observe the great interest manifested in many of the country missions in the matter of partial endowments; and we are confident that if the Society in London accedes to our request, the proposed sum of \$5000 will be forthcoming. Although the income derived from such an endowment will yield but a very small proportion of the annual income necessary for the sustentation of the Church through the Diocese, a commencement will thus be made and encouragement offered to those who are desirous of seeing the Church freed from the accidents resulting from mere annual contributions for her support. The subject of partial endowment has occupied the constant attention of the Board, and it is felt to be a duty to press the matter on the attention of Churchmen, both in the city and country.

In the Appendix will also be found a report from the Widows' and Orphans' Committee, giving a detailed account of the investments of that fund, together with a suggestion from the Chairman that the By-law be so altered as to allow the payment of £50 per annum instead of £40, to the widows of the clergy.

Before closing this report, there is one subject to which the Board feels called on to allude, and that is the small balance which remains in the Treasurer's hands, which will not without an increased effort meet the demands of the first quarter of the year. The claims on the Society are annually increasing without a corresponding increase of income, and therefore the Central Board feels a reluctance in adding to the liabilities of the Society. Three or four cases, however, have recently been presented of such a pressing nature as to call for immediate action, and assistance to the extent of \$500 has been rendered in the confident expectation that the friends of the Church will enable the Society to meet its engagements for the coming year. It is strongly recommended that an arrangement should be adopted by which the contributions to the

Society both from the city and country should be paid in, within the first half of the year instead of during the last quarter as is generally the case at present.

There are also districts which we are called to occupy with new missions, and which we cannot leave in their present destitute state without being guilty of a dereliction of Christian duty; but, to perform that duty, funds are necessary, and we pray that the Great Head of the Church may put it into the hearts of those who have abundance of this world's goods, to give of that abundance, and of those also who have little, that they will gladly give of that little.

483.82
910.84
406.90
1,404.15

10.30

7.60
887.25
889.00
1,453.00

12.75
1.40
1.15

7.68
2.00

72.24
14.50

St. George,	23.37	6.55	2.53	253.75	318.20
St. Peters,	4.12	4.90	1.51	80.00	90.53
Sheford Mount,	3.00	1.05	1.55	40.00	45.80
South Granby,		1.05	0.45	1.50
Milton,	16.80	5.60	2.54
South Roxton,	10.87	0.70	0.96	23.25
Upton,	12.50	2.00	118.22
St. Hyacinthe,	5.00
Philipsburg,	38.00	11.29	3.51	353.84	693.60
Pigeon Hill,	12.67	6.10	1.83	268.75
Potton,	32.17	255.65	287.82
Stanbridge East,	17.80	1.00	1.00	207.43	227.23
Sutton,
Waterloo and	70.00	7.00	8.50	630.00	775.50
Frost Village,
	\$514.86	\$157.50	\$71.43	\$7,237.75	\$832.30
					\$8,963.94

DEANERY OF IBERVILLE.

Parish or Mission.	Clergymen.	Subscrip- tion.	ANNUAL SERMON.			Contributions for Local Purposes.	Endow'm't Fund.	Total.
			For Missy Purposes.	For Wid. & Orphans.				
Chambly,	Vacant,	\$63.25	\$3.35	\$5.37	\$175.00	\$231.97	
Christeville,	Rev. J. A. McLeod,	38.25	7.00	3.06	605.92	649.57	
Clarenceville,	Rev. Canon Townsend,	24.75	0.68	1.92	
St. George,	St. Thomas,	7.00	1.14	1.00	
St. Thomas,	Rev. E. G. Sutton,	7.50	0.34	194.72	206.44	
Edwardstown,	
St. Romi,	Hemmingford,	
Williamstown,	Williamstown,	
Hemmingford,	Rev. E. DuVernet,	30.00	2.25	4.00	490.25	
St. Luke's Church,	1.50	2.50	440.00	
St. John the Baptist,	2.75	3.07	290.00	303.82	
Huntington,	Rev. J. Burt,	8.00	

DEANERY OF IBERVILLE—Continued.

Parish or Mission.	Clergymen.	Subscrip- tion.	ANNUAL SERMON.			Contributions for Local Purposes.	Endow'm't Fund.	Total.
			For Missy Purposes.	For Wid. & Orphans.				
Lacolle.....	Rev. C. A. Wetherall.....	\$38.52	\$9.00	\$4.00	\$446.76	\$498.28	
Isle aux Nois.....	Rev. W. Brethour.....	150.00	150.00	
Ormsdown.....	Rev. James Fulton.....	7.50	2.00	3.00	50.00	62.50	
Russetown, and Havelock.....	Rev. H. F. Darnell.....	104.30	14.00	17.00	1233.00	1354.30	
St. Johns.....	Rev. B. P. Lewis.....	40.00	31.50	71.50	
Sabrevois.....	805.82	44.01	46.00	3646.90	4042.73	

DEANERY OF ST. ANDREWS.

Parish or Mission.	Clergymen.	Subscrip- tion.	ANNUAL SERMON.			Contributions for Local Purposes.	Endow'm't Fund.	Total.
			For Missy Purposes.	For Wid. & Orphans.				
Ajmer.....	Rev. J. Johnston.....	5.00	10.00	100.00	115.00	
Hull.....	Rev. W. Morris.....	10.00	10.00	6.00	7.00	12.00	35.00	
Buckingham.....	Rev. T. Coed.....	39.74	39.74	2.00	3.21	987.32	932.27	
Clarendon.....	Rev. J. Griffin.....	7.50	7.50	5.80	3.50	117.32	133.54	
Gore of Chatham.....	Rev. F. S. Noyes.....	20.90	20.90	4.60	188.60	214.10	
Greenville.....	Rev. W. B. Vevay.....	3.00	24.00	24.00	
Rodin and Milie Isle.....	Rev. F. C. Braithwaite.....	3.27	3.27	2.58	192.73	198.58	
Onslow.....	Rev. J. C. Gribble.....	95.25	25.25	10.50	3.20	1221.22	1259.97	
Portage du Fort.....	Rev. J. Gribble.....	53.73	53.73	16.13	5.20	608.04	743.16	
St. Andrews.....	Rev. R. Lonsdale.....	17.50	17.50	4.50	4.74	306.69	333.43	
Vaudreuil.....	Rev. J. M. Pike.....	\$177.15	\$177.15	\$57.53	\$39.23	\$4122.64	\$4397.36	

DEANERY OF HOCHELAGA.

17.50	4.50	4.74	365.69	382.43
17.50	4.50	4.74	365.69	382.43
\$177.15	\$57.53	\$30.23	\$4122.64	\$4397.35

Parish or Mission.	Clergymen.	Subscrip- tion.	ANNUAL SERMON.			Contributions for Local Purposes.	Endowm't Fund.	Total.
			For Miss'y Purposes.	For Wid. & Orphans.				
Berthier	W. C. Merrick	\$62.31	...	\$9.00	\$338.93	\$30.00	\$430.24	
Coteau du Lac	T. A. Young	22.25	\$4.03	3.50	151.56	159.54	
New Glasgow	A. D. Lockhart	No return.	
Kilkenny	J. Flanagan	7.50	4.78	20.50	160.00	192.78	
Lachine	G. Heaton	63.25	...	8.15	7.00	78.40	
Terrebonne	C. Rollit	No return.	
Rawdon	W. Anderson	81.50	26.85	40.70	801.04	205.00	1157.09	
Sorel	T. Godden	10.00	
St. Martin	J. Allan	10.00	
St. Thérèse	
St. Vincent de Paul	
		\$236.81	\$35.66	\$31.35	\$1437.53	\$235.00	\$2927.35	

SUMMARY.

City of Montreal	\$1855.53	\$459.98	\$3263.50	\$55305.65
Deanery of Bedford	514.86	157.50	7237.75	882.30
" Hochelaga	236.81	85.66	1437.53	2026.35
" Iberville	305.82	44.01	3345.90	4442.73
" St. Andrews	177.95	57.53	4122.64	4897.35
	3090.97	794.68	49063.32	54635.92
			1117.30	560.00
			Books sold,	
			Total	56395.00

Dr. The General Fund of the Church Society of the Diocese

1862.	EXPENDITURE.	\$ cts.	\$ cts.
	To the Rev. F. G. O. Braithwaite,.....	300	00
	" F. Codd, 15 months,.....	375	00
	" W. Walsh, proportion of stipend, ..	25	00
	" H. B. Wray,	300	00
	" A. D. Lochhart,.....	100	00
	" F. S. Neve,.....	120	00
	" C. A. Wetherall,	293	32
	" D. Lindsay,.....	41	67
	" W. C. Merrick,.....	170	32
	" J. Irwin,	183	33
	" E. DuVernet,.....	135	00
	" J. Godden,	180	00
	" T. Godden,.....	66	70
	" J. Gribble,	300	00
	" E. G. Sutton,	150	00
	" G. Heaton,	25	00
	" W. M. Seaborne,	320	00
	" J. C. Davidson,.....	240	00
	Mr. Seaman,.....	225	00
	Grant to Kildare,	200	00
	" Clarenceville,.....	100	00
			3550 34
	Paid Rent of Office,	180	00
	" Education,	60	00
	" Mrs. Abbott,.....	120	00
	" Mrs. Gavin,.....	80	00
	" Expenses of Synod,.....	60	00
	" Office expenses,	213	55
	" Printing,.....	232	69
	" Insurance,	9	00
	" Widows' and Orphans' Fund,	290	00
	" Sundry payments,.....	45	59
			1290 83
			5141 17
	Balance,.....	947	49
			6088 66

Diocese

of Montreal IN ACCOUNT WITH the Treasurer. Cr

\$ cts.

1862.	RECEIPTS.	\$ cts. \$ cts.
	Balance,	906 82
	Annual subscriptions in Montreal,.....	1558 73
	Collections do	475 12
	Boxes do	261 50
		-----2205 35
	Annual subscriptions from the Country.....	1399 19
	Collections do	374 26
		-----1773 45
	Collections at Annual Meeting, 1862,	72 25
	Rents, Interests, &c.,	104 79
	Proceeds of Land sold,.....	96 00
	Repaid from Clergy Trust Fund,.....	800 00
	Donations to Education Fund,	40 00
		-----1113 04
		6088 66

550 34

300 00

290 83

41 17

47 49

88 66

MEMBERS OF THE CHURCH SOCIETY.

- His Excellency the Governor-General.
- The Lord Bishop of Montreal.
- Lieut.-Gen. Sir F. Williams, K.C.B.
- Lieut.-Gen. Sir William Rowan, K.C.B.
- Right Honorable Sir Edmund Head, Bart.

Abbott, J., Montreal,
 Abbott, Rev. C. P., Clarendon.
 Adams, Mrs., Montreal.
 Allan, Rev. J., Vincent St. Paul.
 Anderson, Mrs. John, Sorel.
 Anderson, Rev. W., "
 *Anderson, T. B., Montreal.
 Andrews, H. O., "
 Armstrong, Charles L., Sorel.
 Austin, Colonel, Chambly,
 Austin, Capt. "
 Austin Mrs. W. B., "
 Austin, Wyndham, "
 *Aylwin, Hon. Judge, Montreal.
 Aylwin, Mrs., "
 *Brdgely, Hon. W., "
 Bagg, S. C., "
 Baker, A. L., Freligsburg.
 Baker, W. S., "
 Baker, Col. S., Dunham.
 Baker, William, "
 Ball, Wright, Milton.
 Bancroft, Rev. Canon, D.D., Montl.
 Berczy, Mr., D'Aillebout.
 Blackwell, Mr., Montreal.
 Blackwood, Miss, "
 Blackwood, Miss M., "
 *Bond, Rev. W. B., "
 *Bonner, J., "
 Boston, Miss, "
 Bowker, H. M., "
 *Braithwaite, Rev. J., Chambly.
 Brethour, Rev. J., Ormstown.
 *Brookes, Mrs.
 Brown, Mr., Montreal.
 Budden, H., "
 Bulmer, H., "

Burrage, Rev. R., Montreal.
 Burt, Rev. F., Huntingdon.
 *Campbell, Major, C.B., Chambly.
 Carter, John, Montreal.
 Chamberlin, B., "
 Christie, Mrs., Christieville.
 Clarke, Mrs. E. A., Berthier.
 Cochrane, M. H., Montreal.
 Collis, R. D., "
 Constantine, Rev. J., Stanbridge E.
 Coote, Isaac, St. Johns.
 Cuthbert, Miss, Berthier.
 Darnell, Rev. H. F., St. Johns.
 Davidson, Rev. J. C., Cowansville.
 Davies, W. H. A., Montreal.
 Day, Hon. Judge, "
 Dixon, J. S., Berthier.
 Drake, Mr., Montreal.
 Durnford, Capt., "
 Du Vernet, Rev. E., Hemmingford.
 Dyde, Col., Montreal.
 Ellegood, Rev. J., Montreal.
 Elliott, Jos., "
 Empey, Alex., "
 Fenn, Rev. N. F., Sabrevois.
 Flanagan, Rev. J., Lachine.
 Foster, A.B., Frost Village.
 Foster, Arad, Brome.
 Foster, H. S., "
 Fowler, R. J., Montreal.
 Fraser, Dr., "
 Freer, E. S., "
 Fulford, Mrs., "
 Fulton, Rev. J., Russeltown.
 Garth, C., Montreal.
 *Gault, M. H., "
 *Gault, F., "

*LIFE MEMBERS.

† HONORARY MEMBERS.

- Geddes, Charles, Montreal.
 Geddes, Mrs., "
 Gibb, Charles, "
 •Gibb, Isaac J., "
 •Gibb, Mrs. I. J., "
 Gibb, Victoria, "
 Gilson, Archdeacon, England.
 Glen, Miss, Chambly.
 Godden, Rev. J., Potton,
 Godfrey, Mrs., Montreal,
 Gordon, James, "
 •Griffin, F., "
 Griffin, Rev. Jos., Gore.
 •Hall, Geo., St. Johns.
 Hallowell, Mr., Montreal.
 Hamilton, Mrs. G., "
 Hamilton, R. H., "
 Harwood, R., Vaudreuil.
 Hatt, Mrs. R. B., Chambly.
 Howard, J. W., "
 Heward, A., Montreal
 Hibbard, A., "
 Holland, Mrs. P., "
 Holmes, Mrs. W., "
 Hutton, J., "
 Hutton, Mrs., "
 Idler, E., "
 Irwin, Rev. J., "
 Johnson, F. G., "
 Johnson, Rev. J., Aymer.
 Johnson, Rev. Thos., Abbotsford.
 Johnson, Sir. W., Bart., Chambly.
 Johnson, Professor, Montreal.
 Jones, Dr. T. W., Montreal.
 Jones, Rev. J., Bedford.
 Jones, Rev. W., Granby.
 Kimpton, Rufus, Milton.
 King, E. H., Montreal.
 Kirby, John, "
 Kirby, Thos., "
 Lane, D. C. G., "
 Leach, Rev. Canon, Montreal.
 Leach, Mrs., "
 Leslie, E. S., "
 Lindsay, Rev. D., Frost Village.
 Lindsay, Rev. R., Brome.
 Linley, Charles, Montreal.
 Lockhart, Rev. A.D., N. Glasgow,
 Longueuil, Baron, St. Johns.
 Longueuil, Baroness, "
 Lonsdell, Rev. R., St. Andrews.
 •Lovell, John, Montreal.
 Lowe, John, St. Armand East.
 Ludlam, W., Montreal.
- Lunan, Wm., Sorel.
 Macdonald, Mrs. F., St. Andrews.
 Mackay, R., Montreal.
 •Mackie, Capt., 88th Regt.
 •Mackie, Rev. Official, England.
 Macrae, George, Montreal.
 •Macrae, Wm., St. Johns.
 Macdonald, E., St. Johns.
 Macdonald, Mrs., "
 Macdonald, W., Montreal.
 Macdonnell, Dr., "
 Macdonnell, Mrs., "
 MacDougall, D. L., "
 MacDougall, H., "
 •MacLaren, Jas.
 Marshall, Thomas, Dunham,
 Maitland, Col., Montreal.
 •McCord, Hon. Judge, Montreal.
 McGill, Capt., R.C. Rifles.
 McKenzie, Mrs. G., Montreal.
 McLeod, Rev. J., Christievillie.
 Merrick, Rev. W. C., Berthier.
 Millar, G. M., Montreal.
 •Modbury, W.
 •Moffatt, Hon. Geo., Montreal.
 •Moffatt, G., jun., "
 Moffatt, Mrs., "
 Moffatt, Miss, "
 Moffatt, Ogilvie, "
 Monk, G. H., St. Martins.
 •Montague, Mr.
 Montgomery, Rev. H., St. Armand
 West.
 •Montizambert, E. L., Quebec.
 Montreal, Dean of, Montreal.
 Morland, T., Montreal.
 Morris, Rev. W., Buckingham.
 Mussen, H., Montreal.
 Mussen, Thos., "
 Mussen, Mrs. T., "
 Neve, Rev. F. S., Grenville.
 Nicolls, Rev. Principal, Lennoxville.
 Nield, T. W., Montreal.
 Nield, Mrs., "
 O'Grady, Mrs., Mascouche.
 Osgood, W. A., St. Johns.
 •Pangman, Hon. J., Mascouche.
 Pangman, Mrs., "
 Parker, F. J., Potton.
 Parker, Robert, Hemmingford.
 Parkin, J., Montreal.
 Pattison, W. M., St. Armand East.
 Peirce, C. S., St. Johns.
 Pillar, Mr., Montreal.

- *Pipon, Mrs. C., Jersey.
 Porter, Miss, Montreal.
 Prentice, Mrs., "
 Pruyn, F., St. Johns.
 Pyke, Rev. J., Vaudrenil.
 †Ramsay, Rev. J.,
 Reid, Rev. Canon, St. Armand E.
 Reynolds, W. P., Montreal.
 *Robinson, Rev. F., Abbotsford.
 Roe, Edward, Montreal.
 Rogers, Rev. E. J., Montreal.
 Rogers, Mrs. E. J., "
 Rollit, Rev. C., Rawdon.
 Ross, Mrs.
 Routh, H., Montreal.
 Sache, W., "
 Sanborne, John, Milton.
 Scott, Dr. W. E., Montreal.
 Scott, Rev. J., Dunham.
 *Sealey, J.
 Selby, Thomas, Dunham.
 †Sewell, Rev. H. D.
 Shelton, E. E., Montreal.
 Shepherd, R. W., Vaudreuil.
 Simpson, George, Montreal.
 Simpson, Mrs., "
 Simpson, Mrs. A., "
 Slack, Rev. G., Milton.
 *Smith, Alexander, Montreal,
 Smith, G., "
 Smith, Mrs. G., "
 Smith, Miss S., "
 *Stayner, T. A., Toronto.
 *Stuart, Henry, Montreal.
 Sutherland, Dr., "
 Sutton, Rev. E. G., Edwardstown.
 Sykes, Rev. J. S., Sutton.
 Tate, Rev. F. B., Montreal.
 Tate, F., jr., "
 *Taylor, Col., R. A., "
 Taylor, R., "
 Tempest, John, "
 *Thomas, Henry, Montreal.
 Thomas, Mrs., "
 Thomas, Esther E., "
 Thomas, H. W., "
 Thomas Amy, "
 Thomas, Claude, "
 Thompson, Rev. Canon, Montreal.
 Thompson, S. H., "
 Tiffin, Joseph, "
 Townsend, Rev. Canon, Clarence-
 ville.
 *Tylee, R. S., Montreal.
 Osborne, G. W., Portage du Fort.
 Vaughan, Mr., St. Johns.
 *Wait, Rev. W. W.
 Walkem, C., Montreal.
 Westover, D., St. Armand East.
 Wetherall, Rev. C. A., Lacolle.
 White, John.
 White, Rev. Canon, Montreal.
 Whitney, H. H., "
 Whitten, Rev. A. T., Waterloo.
 Whitwell, Rev. R., St. Armand W.
 Wilgress, Colonel, Montreal.
 Wilkes, George, Montreal.
 *Wilbraham, Rev. C. P.
 *Williams, John.
 Williams, M., jr., Montreal.
 *Wilmot, Col., R. A., "
 Wily, Colonel, Montreal.
 Winn, J. H., "
 Wiseman, Mrs., "
 Wood, Rev. Edmund, Montreal.
 Wood, D. R., "
 Woodward, Mr., "
 Workman, W., "
 Wright, Dr., "
 Young, Rev. T. A., Coteau du Lac.
 Yule, John, Chambly.
 Yule, Mrs., "
 Yule, Miss, "

The following Preamble and Resolutions were brought forward at the General Meeting of the Church Society of the Diocese of Montreal, held at the Cathedral School-building, Montreal, January 21, 1862; the Very Rev. the DEAN OF MONTREAL in the Chair:—

Moved by the Rev. Canon BANCROFT, D.D., seconded by Lieut.-Col. J. P. WILGRESS, R.A., and supported by the Rev. Canon THOMPSON, M.A. :

“ That whereas it has pleased Almighty God in his wise Providence to remove from the earthly scene of his labours, the Right Reverend George Jehoshaphat Mountain, D.D., D.C.L., Lord Bishop of Quebec, and formerly Bishop of Montreal ;

“ Therefore be it

“ *Resolved*, That this meeting acknowledges with profound sorrow the loss which the Church in Canada has sustained by the removal of the late Lord Bishop of Quebec, and tenders its sympathy to the Diocese, and to the bereaved family of the late Bishop.

“ *Resolved*, That this meeting recommends that the members of the Church Society and others wear mourning for one month in token of their respect for the memory of the late Lord Bishop of Quebec.

“ *Resolved*, That the Secretary be requested to transmit a copy of these Resolutions to the Secretary of the Synod of the Diocese of Quebec, and to the family of the deceased Bishop.’

APPENDIX.

Extracts from the Minutes of the Central Board.

The following Report was presented from the Widows' and Orphans' Committee, and adopted by the Board.

"The Committee of the Widows' and Orphans' Fund, to whom was referred the following resolution of Central Board.'

"That it be an instruction to the Widows' and Orphans' Committee to frame a Bye Law, whereby a difference shall be made in the amount of the annual sum to be paid to the Widows and Orphans' Fund of the elder clergy, and of those who have recently been appointed to cures, and that it shall also apply to the case of wives of clergymen marrying hereafter, whose wives shall then be juniors in age:"

Now Report,

That having duly considered the foregoing recommendation, and the Bye Law VII, to which it refers, and the applications made by several of the members of the clergy, which caused the present enquiry; they are of opinion that it is not necessary or expedient to alter the said Bye Law, which, after much consideration, was framed in the interests of the Society. But, in order to meet the wishes of those upon whom it more immediately presses, do recommend the following modifications:

That it shall be optional with the party paying the fine imposed by the said Bye Law, to pay the same, either at once, or at the rate of \$5 per annum, until the whole be paid up in addition to the usual subscription of \$7½, and in the event of the death of the clergyman, the balance then unpaid shall be deducted from the pension of the widow, in the same proportion.

It was moved by the Rev. G. Slack, seconded by F. D. Fulford, Esq., and unanimously resolved,

That this Board desires to record its sense of the loss which the Church has sustained in the recent sudden death of one of the active and industrious members of the Board, the Rev. Gerald de Courcy O'Grady, and takes this opportunity of presenting an expression of sincere and respectful sympathy to his bereaved widow.

It was moved by the Hon. Judge McCord, seconded by T. B. Anderson, Esq., and resolved,

That in order to secure the permanency and efficiency of the ministrations of the Church in this Diocese, it is necessary that at least partial endowments be raised in aid of the support of the clergy in the coun-

try parishes. That at present the clergy are almost entirely dependant on the voluntary contributions of the people, save where they are assisted by the S. P. G., or the small income derived from the Clergy Reserve Commutation Fund:

That in expectation of some aid being given towards the formation of such an Endowment Fund, the subject has been brought before the different congregations, and plans formed with great prospects, in many missions, of considerable results.

That any proposal of the kind has never before been so favourably received, and if the expectation of encouragement and aid from the S. P. G. can be realized, there is every reason to believe that such sums may be raised as will materially affect the future position of the clergy in very many of the parishes and country missions, and lay a good foundation for the eventual attainment of such an endowment as will insure the permanency and efficiency of the Church in this Diocese.

And therefore if the S. P. G., shall be willing to assist in the work to the amount of £1000, the sum proposed by them to be given in aid of a General Sustentation Fund in any diocese raising not less than £5000 from internal sources, this Society will undertake to raise, by contributions, obtained in the different parishes and missions, at least such an amount (£5000), taking care that the same shall be safely invested for the benefit of the several parishes, according to the proportions of their several contributions, with their respective shares of the grant from the S. P. G.

Some plan for helping and encouraging the raising a fund for the permanent sustentation of the Clergy in the diocese is most important.

The Secretary was requested to prepare a copy of the above resolution to be forwarded to the S. P. G.

**WIDOWS' AND ORPHANS' FUND, CHURCH SOCIETY,
DIOCESE OF MONTREAL.**

		£	s.	d.	£	s.	d.
1851	Jan. 22. Balance on hand this date	32	3	10			
	Investment.....	1125	0	0			
					1157	3	10
1852	Jan. 3. Balance on hand this date	46	13	9			
	Investment.....	1125	0	0			
					1171	13	9
1853	Jan. 3. Balance on hand this date	219	2	8			
	Investment.....	1125	0	0			
					1344	2	8
1854	Jan. 17. Balance on hand this date	191	7	8			
	Investment.....	1425	0	0			
					1616	7	8

1855 Jan. 17.	Balance on hand this date	199	14	11		
	Investment	1757	10	0		
						1957	4 11
1856 Jan. 28.	Investment	2457	10	0		
	Deduct balance due by the fund.	98	5	10		
						2359	4 2
1857 Jan. 1.	Balance on hand this date	156	4	6		
	Investment	2557	10	0		
						2713	14 6
1858 Jan 8.	Balance on hand this date	149	14	2		
	Investment	\$638.84				
			11,830.	0			
						\$12,468.84	
1859 Jan. 10.	Balance on hand this date	...	360.	19			
	Investment	14,310.	00			
						14,670.	19
1860 Jan. 4.	Balance on hand this date	...	841.	33			
	Investment	15,310.	00			
						16,124.	33
1861 Jan. 8.	Balance on hand this date,	..	104.	07			
	Investment	18,510.	00			
						18,614.	07
1862 Jan. 11.	Balance on hand this date	...	1,157.	96			
	Investment	18,980.	66			
						20,132.	62
Jan. 13.	Balance on hand this date	...	24.	19			
	Investment	20,580.	66			
						20,604.	85
1863 Jan. 1.	Balance on hand this date	...	1,792.	94			
	Investment	20,380.	60			
						22,173.	60

INVESTMENTS.

49 Shares in Bank of Montreal, £50 par value	£2450	0	0
Provincial Government Bonds	1545	3	4
Montreal Harbour Bonds	600	0	0
St. Lawrence and Lake Champlain R. R. Bonds	200	0	0
Road Loan Debentures	200	0	0
City Corporation Bonds	100	0	0

£5095 3 4

Equal to \$20,380 6 6

Montreal, June 13, 1862.

T. B. ANDERSON, *Treasurer.*

Seeing the foregoing prosperous state of this fund it is recommended that the *Bye Law* No. VI., of the rules for administering and improving the Widows' and Orphans' Fund, (see Report of 1855, p. 57) be altered, and the word "fifty" be substituted in the place of "forty," in the 8th line of the said *Bye Law*.

J. S. McCORD,
Chr. W. & O. F. Com.

LIST OF CONTRIBUTORS FOR 1863.

ABBOTSFORD.

Fisk, J. M.....	\$0 50
Fisk, Mrs.....	1 00
Friend, 1861.....	1 00
Friend, 1862.....	1 00
Johnson, Rev. F.....	5 00
Robinson, Rev. T.....	2 50
Robinson, Mrs.....	1 00
Robinson, Edward.....	0 50
Robinson, Isabella and Charlotte.....	0 50
Robinson, Annis and Emma.....	0 50

\$18 50

Clergyman's Salary.

Bradford, R.....	\$6 09
Bradford, W. M.....	8 55
Crossfield, O., Junr.....	4 56
Drake, Walter.....	5 00
Fisk, E., J. P.....	4 64
Fisk, John M.....	6 19
Fisk, N. C.....	5 36
Honey, Mrs.....	2 00
Johnson, H. B.....	5 80
Johnson, Rev. T.....	20 00
O'Dwyer, Major.....	6 00
Rosch, Joseph.....	4 35
Whitney, Major.....	3 61
	1 00

\$83 15

BEDFORD.

Alcombract, R.....	\$1 00
Adams, N.....	2 00
Barney, A.....	1 00
Capey, Thos.....	0 50
Clayes, G.....	2 00
Covey, J.....	1 00
Frohgh, G.....	1 00
Hogel, G.....	0 50
Joneyn & Hoskins.....	1 00
Jones, Rev. J.....	5 00
Meigs, Mrs.....	0 50
Meigs, H. O.....	1 00
Mill, J.....	0 50
Roxford, L.....	1 00
Wodbury, Mrs.....	2 00

\$15 00

BERTHIER.

Church Society.

Collected by Miss Dixon and Miss Morrison.

Bostwick, Mrs.....	\$1 00
Clark, Mrs. E. A.....	3 00
Cuthbert, Miss.....	5 00
Cuthbert, Mrs. E. O.....	0 50
Clark's, Miss, Missionary Box.....	10 56
Coyle, Miss.....	0 50
Dixon, Mrs.....	1 00
Dixon, J. S.....	5 00
Donations.....	2 00
Forneret, Miss.....	0 50
Forneret, C.....	1 00
Guerout, Rev. N.....	2 00
Hazell, W.....	1 00
Morrison, Mrs.....	1 50
McConnell, W.....	1 00
Merrick, Mrs.....	1 00
Merrick, Rev. W. C.....	7 50
Merrick, Rev. J.....	7 50
Ralston, Mrs.....	0 50
Robertson, Mrs.....	0 25

\$62 31

Endowment Fund.

Armstrong, Mrs. E.....	\$20 00
Armstrong, C. L.....	60 00
Bostwick, J.....	20 00
Clark, Mrs. E. A.....	100 00
Cuthbert, Miss.....	200 00
Cuthbert, Mrs. E. O.....	20 00
Coyle, R.....	60 00
Dunn, T. H.....	50 00
Dixon, J. S.....	50 00
Forneret, C.....	100 00
Hazell, W.....	20 00
Kittson, A.....	60 00
Morrison, W.....	60 00
Merrick, Rev. W. C.....	50 00
McConnell, W.....	10 00
Robertson, J.....	20 00
Reed, J.....	20 00
Wood, Mrs. G. A. L.....	40 00
Suppl. subs.....	50 00

\$1000 00

Donation to Catechist.

Bostwick, J.	\$2 00
Clark, Mrs. E. A.	8 00
Cuthbert, Miss.	18 00
Cuthbert, Mrs. E. O.	6 00
Clements, Mrs.	1 00
Coyle, E.	5 50
Dixon, J. S.	5 00
Dixon, J.	2 30
Forneret, C.	6 00
Kittson, A.	4 00
Morrison, W.	4 00
Merrick, Rev. W. C.	10 00
McConnell, W.	1 00
Robertson, J.	6 00
Ralston, P.	2 50
Read, J.	1 00
	\$80 30

BROME.*Subscription list for Mission*

H. J. Foster	\$50 00
L. M. Knowlton	25 00
John Macfarlane	5 00
J. W. Foster	5 00
Thomas Lynch	10 00
Norman Tibbitts	3 00
Thos. George	2 00
George Fanner	2 00
George Robb, jr	2 00
John Paterson	1 00
Samuel Marsh	2 00
A. Kimball	3 00
Jas. Ball	1 50
L. Dunkin	50 00
A. Norris	2 00
Wm. Thompson	2 00
Frank Marseso	1 00
J. J. Foster, M. D.	15 00
Erastus Mills	5 00
Wm. Upstone	1 00
Jas. Honeyman	5 00
Eara Wilson	3 00
Erastus Tibbitts	5 00
L. Sanborn	2 00
M. Gilman	1 50
Mrs. Gilman	1 00
Lydia Olcott	5 00
M. C. Knowlton	1 00
J. Hewson	12 00
A. T. Foster	3 75
Edwin Foster	3 75
Thos. Knowlton	2 25
J. J. Reid	10 00
E. Blunt	1 00
Philo Marsh	2 00
	\$245 75

BROME CORNERS.

Wm. C. Hunter	\$6 00
H. H. Rogers	5 00
P. L. Bullard	1 00
H. H. Patch	5 00
A. Patch	1 00
M. Sweet	1 00
P. C. Sweet	1 00
H. R. Williams	20 00

J. L. Potts	1 00
J. H. Toof	1 00
N. Pettes	7 00
D. Clark	1 00
A. H. Chandler	10 00
Emily Chandler	1 00
Freeman Wilson	3 00
John Farmer	2 00
Peter Taylor	2 00
John Thompson	2 00
Thos. Chapman	5 00
Herbert Lubkin	2 00
William Chapman	1 00
B. W. Prime	2 00
John Chapman	1 50
Kennedy O'Brien	1 00
D. W. Smith	2 00
Ovettie Casewell	1 00
Joseph O'Maley	1 00
W. E. Reed	1 00
James R. Gillen	1 00
	\$89 50

Subscription for Church Society.

H. S. Foster	\$5 00
Dr. Barber	2 00
Rev. J. Smith	7 50
Rev. R. Lindsay	7 50
H. R. Williams	1 00
S. W. Foster	1 00
Isaac Henson	0 75
J. S. Reid	1 00
	\$25 75

CHRISTIEVILLE.*Contributions to Church Society.*

Christie, Mrs.	\$5 00
Do. W. & O.	5 00
Corran, Mrs.	0 50
Cousins, Mrs.	0 25
Duffin, Mrs.	0 25
Irving, Mrs.	0 25
Jones, Honble. R. W. & O.	10 00
Jones, Mrs.	4 00
Jones, Miss C.	1 00
Macdonald, Miss.	0 50
McGinnis, W.	2 00
McLeod, Rev. J.	7 50
Pearson, Mrs.	1 00
Reeves, Mrs.	0 25
Sawyer, Mrs.	0 25
Tyler, Orange	0 50
	\$38 25

Contributions towards Melodeon.

Casson, Thomas	2 00
Corran, Henry	1 00
Irving, James	2 25
Jones, Honble. R.	10 00
McGuinnis, W.	5 00
McLeod, Rev. J.	5 00
Pearson, John	2 25
Reeves, Mr.	0 50
Riley, Mrs.	0 25
Ripley, E. H.	1 00
Richardson, George	1 00
Roden, W.	1 00

Eyder, W.....	1 00
Tyler, O.....	1 00
Tyler, Charles.....	1 00
Cash.....	2 25

J. Watkins, Esq. (Kingston).....	5 00
Mrs. N. McLeod.....	5 00
Wm. Wuckleston, ".....	2 00
A. H. Campbell, ".....	2 00
Thomas Kirkpatrick ".....	2 00
Thos. Askew, ".....	2 00
Capt. Noble, R. E. ".....	2 00
O. S. Ross, ".....	2 00
Mrs. Macaulay, ".....	4 00
Mrs. Yates, ".....	2 00
Thos. Musen, (Montreal).....	2 00
J. H. Maitland ".....	2 00
W. C. Evans, ".....	2 00
Gibb & Co ".....	3 00
Thomas Kirby, ".....	2 00
Wm. Lunn ".....	2 00

\$77 50

Contributions towards Parsonage
Roof Repairs.

Casson, Thomas.....	4 00
Christie, Mrs.....	20 00
Corran, Henry.....	1 00
Cousins, Mrs.....	1 00
Duffin, W.....	1 00
Irving, James.....	4 00
Jones, Honble. E.....	20 00
McGinnis, W.....	20 00
McLeod, Rev. J.....	3 00
Miller, Jesse.....	1 00
Miller, Mrs. J.....	1 00
Pearson, John.....	4 00
Proctor, George.....	1 00
Reeves, Mrs.....	1 00
Richardson, George.....	2 00
Riley, Mrs.....	1 00
Ripley, J. H.....	4 00
Ripley, E. H.....	4 00
Roden, W.....	1 00
Eyder, W.....	4 00
Sawyer, T.....	1 50
Tyler, O.....	4 00

\$103 50

CLARENCEVILLE.

PARISH OF ST. GEORGE.

Bullock, John.....	\$1 00
Chapman, Albert.....	2 00
Chapman, Mrs.....	2 00
Curtis, James.....	2 00
Derick, Mrs. D.....	1 00
Hawley, Peter.....	1 00
Hunter, Mrs. T.....	1 00
Hunter, John.....	1 00
Johnson, Mrs. G. W.....	1 00
Longuway, Augustus.....	1 00
Sawyer, David.....	1 00
Mache, John.....	1 00
Townsend, Rev. Mr.....	7 50
Townsend, Mrs.....	1 00
Townsend, Miss Helen.....	0 50
Townsend, Frank M.....	0 50
Townsend, Harriet M.....	0 50
Townsend, Hobart.....	1 00
Young, Phillip.....	1 00

PARISH OF ST. THOMAS.

Derick, Mrs. C.....	\$1 00
Derick, Philip Calvin.....	1 00
Derick, John P.....	1 00
Flagg, Mrs. Ira.....	1 00
Jamieson, Wm. John.....	1 00
Jamieson, Mrs.....	1 00
Struthers, Mrs. Robert.....	1 00

CLARENDON.

For Church Society.

Codd, Rev. F.....	\$7 50
Codd, Mrs.....	0 50
Clark, W.....	0 25
Curt, W. J.....	1 00
Goslin, H. J.....	1 00
Smart, Alex.....	2 00

Collected by Miss H. Hodgins.

Dagg, G., Jr.....	1 00
Daley, J.....	0 50
Judgoon, G. M.....	1 00
Hodgins, Jas.....	1 00
Hodgins, Mrs. J.....	0 50
Hodgins, Miss H.....	0 50
Lang, H.....	0 50
McDowell, Richard.....	0 25
Parker, Mrs.....	0 50
Shaw, J.....	0 50
Seaman, J.....	2 00
Wall, Moses.....	0 50
Wilson, J.....	0 25
Wilson, W.....	0 25

Collected by Miss Evans.

Pupils of Miss Evans' school.....	1 00
A Friend.....	0 50
Craig, Mr.....	1 00
Evans, Miss.....	0 50
Smith, Dr.....	1 00

Collected by Miss Richardson.

Findlay, Mrs.....	0 25
Greer, Archd.....	0 25
Greer, J.....	0 25
Greer, Mary.....	0 12½
Greer, Mrs.....	0 12½
Homer, S.....	0 25
Laughren, W.....	0 50
Perkins, H.....	0 25
Perkins, M. C. T.....	0 25
Rodgers, R.....	0 25
Ralph, Mary.....	0 25
Richardson, W.....	0 50
Richardson, Mrs.....	0 25
Smyth, James, and family.....	0 50
Stanley, Mrs.....	0 25
Wilson, T., and family.....	0 50

Collected by Miss Seaman.

Anderson, W.....	0 25
Dagg, O.....	0 25
Hanna, A.....	0 50
Hodgins, Mary.....	0 25
Hodgins, Mrs. E., senr.....	0 25
McDowell, David.....	0 25
Seaman, Saml.....	0 50
Seaman, Miss.....	0 50

Collected by Mrs. Heath.

Cowley, Mrs.....	1 00
Heath, Mrs.....	1 00
McCarrison.....	0 50

Collected by Miss Corrigan.

A Friend.....	0 50
Corrigan, J.....	0 25
Corrigan, J.....	0 25
Dale, Eliza.....	0 12½
J. Morrison.....	0 25
Wilson, T.....	0 50
Wilson, Jas.....	0 25

For local purposes.

By Miss Doctor.

Odd, Mrs.....	0 50
Goslin, H. J.....	0 50
Hutton, Mr.....	0 25
Hodgins, Mrs. J.....	0 45
Hodgins, Mrs. E.....	0 30
Hodgins, Mrs. G.....	0 25
Judgeon, G. M.....	0 50
Lowther, Mrs.....	0 50
Shaw, Mrs.....	1 00
Wheelihan, Mrs.....	0 75

Towards the Clergyman's Salary and the Parsonage House.

Armstrong, Robert.....	9 00
Armstrong, Alex.....	1 00
Abbott, T.....	1 00
Argue, H.....	4 00
Ardill, W.....	4 00
Brownlee, H.....	3 00
Bailey, G.....	1 00
Brownlee, Adam.....	1 00
Beatty, T.....	1 00
Black, T.....	3 00
Corrigan, Thos.....	3 00
Creighton, J.....	1 00
Corrigan, J. senr.....	3 00
Cowley, Daniel.....	5 00
Caldwell, Jas.....	2 00
Caldwell, S.....	1 35
Clark, W.....	4 00
Dagg, W.....	1 50
Dagg, G.....	1 00
Dale, W.....	3 50
Dale, E. B.....	2 00
Dagg, J. jr.....	3 00
Dagg, Chas.....	3 00
Dale, J.....	1 50
Dale, E.....	1 00
Dagg, G. senr.....	2 00
Elliott, H.....	2 00
Elder, M.....	1 00
Fraser, S.....	1 00
Goslin, H. J.....	7 00
Havelin, A.....	0 50
Havelin, E.....	0 50
Horner, S.....	1 50
Hamilton, R.....	2 00
Hodgins, E.....	3 00
Hodgins, Thos.....	1 00
Hodgins, J.....	1 00
Hodgins, G. (S).....	2 00
Hodgins, Richard.....	3 00
Hamilton, (widow).....	12 00

Hannah, A.....	6 50
Hodgins, G. jr.....	0 50
Hodgins, E. jr.....	0 50
Hodgins, E. sr.....	0 25
Hobbs, Jas.....	5 14
Hodgins, G. (Y).....	7 50
Hodgins, Jas.....	17 00
Judgeon, G. M.....	10 00
Kelly, J.....	3 50
Lowther, W.....	2 00
Mee, W.....	2 00
Mathieson, H.....	2 00
McDowell, W.....	2 00
McCarrison.....	0 50
Richardson, (widow).....	4 00
Ralph, Robt.....	1 00
Richardson, W.....	1 00
Richardson, F.....	1 00
Robinson, Jas.....	2 00
Smart, Alex.....	6 00
Stanley, E.....	1 00
Smiley, H.....	1 00
Seaman, W.....	3 00
Symth, John.....	1 00
Smith, Jas.....	1 00
Seaman, Saml.....	1 50
Sharpe, W.....	3 00
Smith, Matt.....	2 50
Shepherd, T.....	1 00
Shaw, W.....	2 00
Thompson, R.....	0 57
Telford, E.....	2 00
Wheelihan, J.....	2 00
Wilson, J., jr.....	1 00
Wilson, W.....	4 00
Wilson, Thom.....	12 00
Wilson, T., jr.....	1 00
Wilson, Alex.....	1 00
Wilson, Jas., sen.....	3 00
Workman, E.....	4 00

COTEAU DU LAC.

Bailey, M. W.....	\$0 50
Caverhill, W. C.....	0 50
Fraser, Miss.....	0 50
French, Gershom.....	0 50
Farrow, Miss.....	0 25
Grange, Thomas.....	1 00
Grange, Mrs. Thomas.....	0 50
Grange, Miss.....	0 25
Grange, Miss Mary Sophia.....	0 25
Grange, John Davis.....	0 25
Grange, Henry Perry.....	0 25
Grange, Marion.....	0 25
Grange, William.....	1 00
Hills, Frederick.....	1 00
Hosmer, H. P.....	0 50
Houston, Mrs.....	1 00
Pattengale, Daniel.....	0 25
Pease, C. O.....	0 50
Perry, Alexander.....	1 00
Perry, Mrs.....	0 50
Reay, William.....	0 50
Roebuck, Henry.....	1 00
Race, Henry.....	0 50
Scott, Joseph.....	0 50
Scott, Mrs.....	0 50
Sullivan, Ralph.....	1 00
Young, Rev. T. A.....	7 50

\$22 25.

COWANSVILLE.

Collected by Mrs. Traver and Miss
Ruiter.

Rev. J. C. Davidson	\$7 50
Mrs. Davidson	1 00
Miss Davidson	0 50
Miss H. J. A. V. Davidson	0 50
John Pharoah	0 25
John Landry	0 25
Miss Hutchinson	0 50
Hiram Traver	0 50
Mrs. H. Traver	0 50
Jeremiah Traver	0 25
H. L. Traver	0 12 1/2
H. Traver	0 12 1/2
Frank Taber	0 25
James Bristol	0 25
G. B. Baker	1 00
Mrs. Baker	1 00
Louisa W. Baker	0 50
C. W. Buchanan	1 00
C. C. Kathan	0 50
C. H. Boright	0 25
Mrs. Wm. Fuller	0 25
Abram Pickle	0 25
James O'Halloran	1 00
Mrs. O'Halloran	1 00
Miss O'Halloran	0 25
Lizzie O'Halloran	0 25
Alice Finley O'Halloran	0 25
James Edmund O'Halloran	0 12 1/2
George Finley O'Halloran	0 12 1/2
Levi Traver	1 00
H. O. Clement	0 50
A. P. Hulburt	0 50
Mrs. Hulburt	0 50
Emma Hulburt	0 25
Howard Hulburt	0 25
Samuel Wood	0 25
Mrs. Wood	0 25
Thomas Wood	0 12 1/2
Hiram Wood	0 12 1/2
C. L. Hall	0 50
Mrs. Hall	0 50
Miss Hall	0 25
George Hall	0 25
Landon C. Hall	0 25
Rueben M. Hall	0 25
Friend	0 25
Thomas Cotton	1 00
G. H. Cotton	1 00
J. M. Ford	1 00
James Ruiter	0 25
Mrs. Ruiter	0 25
Miss Ruiter	0 25
Agnie Ruiter	0 25
Hiram A. Burr	0 25
George Adams	1 00
Mrs. Adams	1 00
A. Mite	0 50
A. Friend	0 50
George Boright	0 50
Miss Boright	0 50
Emma Boright	0 25
Curtis Boright	0 25
George Shufelt	1 00
Mrs. Shufelt	0 50
Miss Bourne	0 25

\$36 75

Subscriptions towards the support of
Clergyman.

Geo. Shufelt	\$16 00
Abm. Pickle	4 00
Geo. Boright	5 00
Thomas Shufelt	1 00
H. Seely	2 00
Geo. Cotton	12 00
Thomas Cotton	3 00
Hiram Fuller	3 00
James Ruiter	12 00
G. O. Buchanan	5 00
Geo. Williams	3 00
Joseph Dent	4 00
Joseph Jones	3 00
Calvin Hall	3 00
Nelson Ruiter	5 00
C. W. Boright	2 00
O. N. Hull	3 00
C. P. Taylor	3 00
Samuel Wood	3 00
Geo. Adams	25 00
George B. Baker	20 00
James O'Halloran	15 00
Peter Cowan	10 00
Hiram Traver	12 00
Dr. Cotton	12 00
D. T. Ford	3 00
Samuel Taylor	3 00
Amasa Hurlbutt	3 00
John Pharo	3 00
Wm. Kathan	5 00
Darwin Fuller	4 00

\$201 00

DUNHAM.

Baker, Wm., Esq.	\$5 00
Baker, Mrs. Harriet	3 00
Baker, Wm. C.	0 50
Baker, Mrs. Mary Ann	0 50
Baker, Joseph S.	0 50
Baker, Mrs. Charlotte	0 50
Baker, Stevens, Col.	5 00
Baker, Chas. S.	1 00
Baker, Joseph	1 00
Baker, Miss Hattie	0 50
Baker, Wm. S.	5 00
Baker, Stevens, 2nd	0 50
Baker, Mrs. Delusia	0 50
Baker, Miss Mary Amelia	0 25
Barnes, Joseph	1 00
Barnum, Mrs.	0 50
Barnum, Miss	0 50
Brown, Eugene	1 00
Brown, Mrs. Sibel	0 50
Brown, Miss Katie	0 50
Brown, A. Lewis	0 50
Browne, Mrs. Catherine	0 50
Clement, Ant.	0 50
Clement, Mrs. Ann	0 50
Coatsworth, Chas.	0 50
Doaty, Morgan	0 25
Doaty, Mrs.	0 25
Dunning, Mrs. Eliza	1 00
Dunning, Miss Amy Eliza	1 00
Dunning, Miss Ellen	0 25
Dunning, Master Joseph	0 50
Dunning, Master Orrin	0 25

Foss, Mrs. Electa.....	1 00
Galler, Chas. S.....	1 00
Gibson, Dr. J. B.....	1 00
Gibson, Mrs. Lucy S.....	0 60
Gibson, Master Wm. B.....	0 25
Gibson, Miss Harriet O.....	0 25
Gleason, Horace.....	1 00
Gleason, Mrs. Mary.....	1 00
Hubbard, Ashley W.....	1 00
Hemphill, Mrs.....	0 50
Johnston, John.....	1 00
Kemp, Edson, Esq., B.C.L.....	0 50
Kemp, Mrs. Jane.....	0 50
Lee, John.....	1 00
Lee, Mrs. Hannah.....	1 00
Marshall, Thomas.....	5 00
O'Brine, Robert.....	1 00
Potter, Mrs. Leah.....	1 00
Rykerd, Miss Anna Maria.....	2 25
Rykerd, Ass.....	1 00
Rykerd, Mrs. Mary.....	1 00
Scott, Archdeacon.....	7 50
Scott, Miss Anna Mary.....	1 00
Selby, Thos., Esq.....	5 00
Selby, Joseph.....	1 00
Selby, Jonathan.....	0 50
Selby, Mrs. Emily.....	0 50
Selby, Thos., 2nd.....	1 00
Southey, John.....	1 00
Watson, E. L.....	1 00
Wilcox, Miss Mary M.....	0 50
Wood, Thomas, Esq.....	1 00
Worden, John.....	0 50
Worden, Mrs. Chas.....	0 50

EDWARDSTOWN.

Missionary's Support.

B.....	\$1 00
Bomhower, Walter.....	0 25
Cantwell, T.....	0 50
Charters, J.....	4 00
Charters, W.....	1 00
Davidson, J. S.....	1 00
Francis, B.....	0 25
Grasby, J.....	1 00
Grasby, W.....	0 25
Gruer, J. M.....	0 50
Harris, E.....	0 50
Hart, G.....	0 75
McComb, F.....	1 00
McGilton, A.....	5 75
McLennan, W.....	0 25
Nichols, Susanna.....	0 25
Nolen, Mrs.....	0 62½
Sever, A.....	0 67
Sever, Mrs. A.....	0 70
Sever, Mary Ann.....	0 50
Stacy, R.....	1 25
Stacy, H.....	1 00
Toynton, R.....	1 50
Wanless, G.....	0 20
Wheatly, G.....	1 00
	\$25 69½

Church Steeple.

Davidson, J. S.....	\$3 00
McGilton, A.....	5 00
Montreal, Lord Bp. of.....	50 00
Stacy, R.....	0 50

Sutton, Rev. E. G.....	6 31
Toynton, E.....	4 83
Wheatley, G.....	1 31
	\$12 45

Churchyard.

Grasby, J.....	\$0 25
McCombs, F.....	0 50
McGilton, A.....	0 50
Sever, A.....	0 37½
Stacy, H.....	0 37½
Toynton, R.....	1 12½
	\$3 12½

Chancel Hangings.

Angel, Mrs.....	\$0 50
Bowman, Mrs.....	0 25
Bowman, James.....	0 12½
Bowman, Eliza Jane.....	0 12½
Cantwell, Mrs.....	0 50
Carson, Mrs.....	0 12½
Charters, Mrs. J.....	0 25
Charters, jr.....	0 25
Curry, J.....	0 50
Dunn, Mrs. J.....	0 50
Friend.....	1 00
Gibb, Mrs. J. D.....	5 00
Gruer, J. M.....	0 25
Hayes, Miss.....	0 25
McGilton, Mrs.....	0 50
McLeary, Miss.....	0 25
Nesbitt, G. K.....	0 50
Pridham, G.....	0 50
Sever, Mrs.....	0 25
Sever, A.....	0 25
Stacy, Mrs. H.....	0 25
Toynton, Mrs.....	0 30
Turocott, Mrs.....	0 50
Wheatley, Mrs.....	0 75
Wheatley, Susanna.....	0 25
Wheatley, Anne.....	0 25
Wheatley, Isabella.....	0 25
	\$14 42½

Church Society.

Sutton, Rev. E. G.....	\$7 50
------------------------	--------

ST. REMI.

Missionary's Support.

Bedard, Mrs.....	\$1 50
Carson, Mrs.....	0 25
Joleman, N.....	1 00
Duncan, Mrs.....	8 00
Dunn, J.....	18 70
Finlayson, Mrs. A.....	8 00
Frenne, P.....	0 50
Friend.....	1 00
Lawless, J.....	6 30
Lawless, Lucy.....	0 50
Lawless, Rose.....	0 25
Lawless, Isaac.....	0 25
Lawless, Sarah.....	0 25
Lawless, Lucinda.....	0 20
Lawless, William.....	0 20
McLeary, Miss.....	0 25
	\$45 15

<i>Church Purposes.</i>	
Earber, J.....	\$0 80
HEMINGFORD.	
<i>Missionary's Support.</i>	
Cowan, Mrs. W.....	\$0 50
Flood, J.....	0 50
Flood, E.....	0 50
Flood, Mrs. E.....	0 25
Maxwell, W.....	0 50
McKee, J.....	0 50
Neblitt, G.....	1 00
	\$2 75

WILLIAMSTOWN.	
<i>Missionary's Support.</i>	
McLeod, J.....	\$0 50

FRELIGHTSBURG.*Church Society.**Collected by Rev. Dr. Reid.*

Abel Hurlbut.....	\$3 00
John Lowe.....	5 00
B. Chamberlin.....	1 00
Miss C. Chamberlin.....	0 50
Miss Margaret Westover.....	0 50
H. N. Whitman, for 1861, omitted in last year's report.....	3 00
	\$13 10

Collected by Miss Reid.

W. Mead Pattison.....	\$2 00
B. Smith.....	0 50
Dr. Rowell.....	1 00
Rev. Canon Reid, D.D.....	7 50
	\$11 00

*Collected by Mrs. Asa Westover and Miss
Floral Westover.*

Mrs. Asa Westover.....	\$1 00
W. Spencer Scott.....	1 00
G. L. Krans.....	1 00
Mrs. G. L. Krans.....	0 50
Miss Krans.....	0 25
Miss Charlotte Krans.....	0 12½
Hiram Krans.....	1 00
Omie Lagrange.....	1 00
Mrs. Lagrange.....	0 50
Miss Lagrange.....	0 25
Miss H. Lagrange.....	0 25
John Lamorie.....	0 50
H. M. Whitman.....	1 00
Mrs. Whitman.....	0 50
Miss Whitman.....	0 25
Z. V. Whitman.....	0 25
Hiram Lexvitt.....	2 00
N. M. Blir.....	1 00
Mrs. Blir.....	1 00
Miss Blir.....	0 50
H. C. Blir.....	0 50
C. G. Blir.....	0 50
H. A. Blir.....	0 50
Mrs. A. Chandler.....	1 00
Col. D. Westover.....	5 00
Mrs. Westover.....	1 00
Rev. J. Burrows Davidson.....	8 00
	\$30 37½

*Collected by Miss Reid and Mrs. E. S
Reynolds:*

A. L. Baker.....	\$5 00
L. Tittmore.....	1 00
I. W. Toof.....	2 00
	\$8 00

Collected by the Misses Kemp.

A. Kemp.....	\$1 00
J. Knapp.....	1 00
	\$2 00

Total.....**\$64 47****GORE.***Towards the erection of West Gore Church.*

Chambers, James.....	\$2 00
Chambers, John.....	2 00
Curry, Charles.....	2 75
Craig, William.....	1 00
Elliott, Joseph.....	1 00
Evans, Thomas.....	1 75
Evans, William.....	2 00
Edwards, Thomas.....	4 00
Good, William.....	4 00
Good, Michael.....	4 00
Good, James, jun.....	1 75
Good, James, sen.....	2 00
Hicks, H.....	2 00
Lister, William.....	1 20
McNiell, Thomas.....	6 00
McCullough, H.....	1 00
McDonald, James.....	1 50
Morrison, James, sen.....	4 00
Morrison, William.....	4 00
Morrison, James, jun.....	4 00
Morrison, Henry.....	2 00
Nicholson, John.....	2 00
Nicholson, George.....	1 00
Orange Association.....	3 42
Parker, John.....	1 50
Parker, Daniel.....	1 50
Rogers, Samuel.....	2 00
Rogers, M. George.....	4 00
Rogers, George, sen.....	1 97
Rogers, Frederick, jun.....	2 00
Rathwell, Samuel.....	6 00
Smith, James.....	1 00
Sherritt, George.....	2 00
Strong, William.....	3 00
Swails, Valentine.....	2 00
Swails, Ebenezer.....	2 00
Williams, Thomas.....	4 00
	\$38 84

GRANBY.*Subscribers to Church Society.*

Abbott, Dr. G.....	\$1 00
Baird, R. Mrs.....	0 50
Baird, Miss.....	0 25
Baird, William.....	0 25
Bradford, Ed.....	0 50
Bradford, Mrs.....	0 25
Blampin, James.....	1 00

Cairns, Mrs.	1 00
Gilmour, F. C.	2 00
Gilmour, Robert.	0 50
Gilmour, Alfred.	0 50
Gilmour, William.	0 25
Gilmour, Angus.	0 25
Gilmour, Maria.	0 25
Gilmour, Charles.	0 25
Gilmour, Amelia.	0 25
Gilmour, E. B.	1 00
Gilmour, Mrs.	0 50
Gilmour, E. R.	0 25
Gilmour, Hannah.	0 25
Bradford, John.	0 50
Griggs, Jared.	0 50
Horne, Mrs. Jas.	0 25
Hull, Wm.	0 25
Griggs, Truman.	0 12½
Jones, Rev. W.	5 00
Jones, Mrs.	1 50
Jones, W. M.	0 25
Jones, Alfred.	0 25
Jones, Lewellin.	0 25
Jones, Ida.	0 25
Rowel, J. S.	0 25
Ray, Samuel.	0 50
Spackman, Jno.	0 50
Streeter, Mrs.	0 25
West, W. L.	1 00
Warren, O.	0 50
Vipond, J.	0 25
Vipond, Mrs. W.	0 25

\$28 87½

SHEFFORD MOUNTAIN.

Col. Savage.	\$2 00
Mrs. Savage.	1 00

NORTH SHEFFORD.

Savage, Abraham.	\$0 25
Savage, Syl, Mrs.	0 25
Spencer, Mrs. A.	0 25
Aughton, W., No. 2.	0 25
Burton, James.	0 25
Galbraith, A.	0 25
Lawson, John.	0 25
Savage, Amanda.	0 50
Savage, Mary A.	0 50
Pratt, Mrs.	0 25

\$8 00

2ND LIST.

Standish, Mrs. J.	\$0 25
Standish, E. J.	0 12½
Standish, E. A.	0 12½
Carter, Wm.	0 25
Carter, D. J.	0 12½
Talbert, Miss.	0 25

\$1 12½

SHEFFORD MOUNTAIN.

Missionary's Support.

Savage, Col.	\$15 00
Savage, Mrs.	2 00
Savage, Benjamin.	3 00
Savage, Joseph.	2 00
Savage, Dan.	2 00
Braak, Ed.	1 00

Rosch, James.	2 00
Stewart, A.	2 00
Gibbins, G.	3 00
Morson, Wm.	4 00
Ashton, Henry.	2 00
Pepin, Octave.	1 00
Griggs, Reuben.	1 00

\$40 00

GRANBY.

Missionary's Support.

Abbott, Dr. G. M.	\$2 00
Aitcheon, John.	1 00
Annesley, John.	2 00
Baird, Robert.	2 00
Bell, Almond.	1 00
Bradford, Edward.	5 00
Bradford, John.	2 00
Blampin, James.	2 00
Butterworth, Sam.	1 00
Baillie, Mrs.	2 00
Barber, Richard.	0 75
Barber, George.	1 00
Braak, Mrs.	1 50
Cox, Michael.	1 00
Coupland, Fred.	1 50
Coupland, John.	1 50
Cook, Peter.	1 00
Cairns, Mrs.	4 00
Cummings, Mrs.	1 00
Davis, D. A.	1 00
Downs, Mrs.	1 00
Drew, Mrs.	0 25
Erakine, Mr., sen.	1 00
Elkins, H. F.	1 00
Fergusson, A.	1 25
Frost, Washington.	2 00
Frost, Henry.	1 00
Gilmour, Francis.	10 00
Gilmour, Edward.	4 00
Gilmour, Dr. W.	5 00
Griggs, Jared.	4 00
Griggs, Alonzo.	1 00
Griggs, Truman.	2 00
Golding, William.	1 00
Grey, William.	1 50
Johnson, Thomas.	1 25
Harrington, Elton.	1 00
Hull, Wm.	1 00
Horne, James.	1 00
Miller, Robert.	4 00
Moran, Mrs.	1 00
Myers, Henry.	1 00
McKechnie, Mrs.	1 00
McLean, Wm.	0 25
Nicol, Robert.	2 00
Neil, Joseph.	1 00
Reynolds, James.	1 50
Payne, Josiah.	5 00
Payne, Robert.	1 00
Payne, Mrs. Ed.	1 00
Penny, Sam.	2 00
Roberts, Sam.	1 00
Roeder, George.	1 00
Ray, Samuel.	3 00
Ray, Charles.	3 00
Savage, Mrs. Harris.	3 00
Seale, Joseph.	2 00
Spackman, Thos.	3 00
Spackman, John.	1 00

Streeter, Wilderness.....	1 00	Neve, Rev. F. S.....	7 50
Semple, James.....	1 00	Neve, Mrs.....	1 00
Vipond, W. B.....	2 00	Pridham, Edwin.....	2 00
Vipond, John.....	1 00	Pridham, Emma.....	0 25
Vlky, George.....	1 00	Packenham, Charles.....	0 50
Warren, Oliver.....	3 00	Pridham, Richard.....	0 50
West, W. L.....	6 00	Reeves, Daniel.....	1 00
Wetherbe, Olivia.....	8 00	Reeves, Mrs. Daniel.....	0 50
Wood, Franklin.....	5 00	Murray, John.....	0 25
Whitcombe, Dr. J. G.....	10 00	Whinfield, George.....	1 00
Wolley, Fred.....	1 50	Weiden, James.....	0 25
Wolley, Mrs. R.....	1 00	Wilson, Robt.....	0 50
Watson, Robert.....	1 00	Williamson, Miss.....	0 25
Wheedon, Henry.....	1 00	Sermon, Thanksgiving.....	4 00
Spencer, Philo.....	1 00		
Martin, Mich.....	1 00		
			\$25 50

\$157 75

NORTH SHEFFORD.

Ashton, Capt. W.....	\$5 00
Ashton, Matthew.....	1 00
Ashton, Wm., No. 2.....	2 00
Ashton, Robt., jr.....	2 00
Atkinson, B.....	1 00
Burton, James.....	2 00
Carter, William.....	2 00
Carter, Joseph.....	1 00
Galbraith, Alex.....	2 00
Galbraith, John.....	2 00
Heffernon, Mrs. Wm.....	1 00
Heffernon, Robert.....	0 25
Kennedy, Mrs.....	0 25
Kennedy, E.....	0 25
Kennedy, E.....	0 25
Kennedy, Wm.....	0 50
Lawson, John.....	2 00
Mardin, Elijah.....	1 50
Neilley, Sam.....	1 00
Latimer, Henry.....	1 00
Nicol, John.....	1 00
Spencer, Abel.....	0 50
Standish, Joseph.....	2 00
Scott, Matthew.....	1 00
Spencer, Anna.....	2 00
Spencer, Mrs. J. C.....	1 00
Savage, Amenda.....	4 00
Savage, Mrs. Charles.....	2 00
Savage, Abraham.....	2 50
Savage, Robert.....	1 00
Savage, Sylvester.....	2 00
Savage, Mrs. S. J.....	1 00
Savage, William.....	1 00
Talbert, George.....	2 00
	\$51 00

GRENVILLE.

Collected by Mrs. McMillan and Miss Nevo.

Beswarick, Mrs.....	\$0 25
Crooks, Mrs. John.....	0 40
Fraser, Miss.....	0 25
LeRoy, Mrs.....	0 25
Owens, Owen.....	1 00
Owens, Mrs. O.....	1 00
Owens, Thos.....	1 00
Owens, William.....	1 00
Ogilvie, Miss.....	0 25

Towards the Missionary's Support.

Bradford, Charles.....	0 50
Greece, C. Claude.....	7 00
Heaton, Henry, Ex'ors of, 1861-62	10 00
Murray, James, 1860-61-62.....	6 50
McMillan, Duncan.....	4 00
McMillan, Mrs. D.....	1 00
Foreman, Mrs.....	1 00
Crooks, John.....	1 50
Reeves, Daniel.....	5 00
Pridham, Edwin.....	20 00
Weiden, Thos., 1861-62.....	18 00
Weiden, James.....	4 00
Weiden, Mrs. Rouben.....	1 00
Whinfield, Mrs. Nichs.....	0 50
Wilson, James.....	0 50
Stewart, Andrew.....	5 00
Owens, Owen.....	20 00
Owens, Owen, Nov. 1862.....	10 00
Owens, Thomas, 1/2 year.....	7 50
Owens, William, 1/2 year.....	2 50
Owens, George.....	1 00
Packenham, Charles.....	2 00
	\$126 50

AUGMENTATION.

Crawford, John.....	\$9 00
Kelly, Robert.....	4 00
Kelly, Jon., jr.....	1 00
Morrow, George.....	1 00

\$15 00

LA PETITE NATION.

Carson, William.....	\$1 45
Hillman, Theodoro.....	0 80
Relly, John & Mrs.....	6 00
Relly, Robert.....	2 00
Robinson, Robert.....	2 00

\$11 75

HEMMINGFORD.

Besant, William.....	\$1 00
Coates, Dr. A.....	1 00
Du Vernet, Rev. E.....	7 00
Du Vernet, Miss.....	0 50
Johnson, W. B.....	2 00
Parker, Mrs.....	1 00
Smith, J. H.....	1 00
	\$13 50

Collected by Edward Wilson.

Akester, E.	\$1 00
Andrew, J.	0 50
Elliot, T.	0 25
Forster, Thomas	5 00
Lucas Keddy	1 00
Miller, Straker	0 50
Radley, John	0 50
Pocklington, Mrs. John	0 50
Smith, P.	0 50
Straker, Robert	2 00
Stimmins, Mrs	1 00
Stimmins, John	0 25
Straps, John	0 50
Stewart, Charles	1 00
Walls, Miss M.	1 00
Wilson, George	1 00

\$16 50

HINCHINBROCKE.

1861-62.

Armstrong, Mrs.	\$1 00
Boyd, Robt.	2 75
Bourne, John	1 50
Coulter, Henry	4 00
Coulter, Hy, Jun.	2 00
Copeland, A.	2 00
Coulter, James	4 00
Foster, Arthur	2 00
Foster, Mrs. Jas.	1 50
Foster, Henry	3 00
Gamble, Jas.	6 00
Gilligan, J.	3 00
Howe, J.	2 00
Henderson, Wm.	3 00
Henderson, Jas.	3 00
Henderson, Hy.	1 00
Irwin, Mrs. & Thos.	3 00
Jolly, Mrs.	2 00
Johnston, Meredith	3 00
Johnston, Robt.	3 00
Kyle, John	3 00
Lavers, Matt.	4 75
Leggatt, W.	2 00
Mulhern, John	2 00
McCoy, A.	3 00
Platt, John	4 00
Platt, Matt.	1 00
Peake, W.	2 00
Peckover, S.	3 00
Shepherd, Moses	2 00
Steele, Jas.	0 50
Todd, Robt.	3 00
Wills, J.	3 00
White, Mrs.	1 00

HUNTINGDON.

1861-62.

Booth, John	\$4 00
Bruce & Capel, Messrs	12 50
Barnes, John	3 00
Ball, Josiah	4 00
Borthwick, J. D.	4 00
Blackford, C.	4 00
Cluff, James	4 00
Davidson, W.	3 00
Donnelly, John	3 00

Donnelly, Wm.	1 00
Donnelly, Edward	3 00
Douglas, R.	2 00
Ewart, T. & R.	3 00
Ferns, John	3 00
Gardner, Wm.	4 00
Happer, D.	4 00
Hyde, John & Jas.	3 00
Kyte, Miss	2 00
Lewis, J. S.	10 50
Leslie, W.	2 50
Lamb, Miss	2 00
Morrison, John	10 00
McGarvey, John	3 00
McLean, Edward	3 00
McNairland, Robt.	2 00
Purcell, John	5 50
Robson, Jas.	2 00
Smith, J. H.	2 00
Sayers, Geo.	2 00
Whealy, Francis	2 00

ISLE AUX NOIX.

Collected by Rev. C. A. Wetherall.

Gordon, E. S., Lieut. R. A.	\$12 00
McGill, Ens. R. C. R.	1 00
O'Brien, Staff assist. surgeon	1 00
Weyland, Capt. R. C. R.	1 00
Soldiers R. C. R.	3 50

\$18 50

Towards Minister's Stipend.

J. C. Bowman	\$20 00
Jos. Whimman	18 00
George Hay	7 50
Daniel Stott	6 00
R. R. Whitman	5 00
A. Sault	3 00
Chas. Beswick	7 00
Rob. Beswick	1 50
Rob. Hay	5 00
Andrew Jamieson	1 00
Jas. Whitman, jr.	1 00
Jos. B. Whitman	1 00
Henry Stephenson	3 00
Rob. Outhet	7 00
Rob. Cottingham	3 00
Rich. Seafe	1 00
Thos. Fleming	1 00
George Holman	4 00
Holman, Mrs.	2 00
W. Rend	2 00
W. Goforth	6 00
Thos. Gordon	3 00
Mrs. S. A. Hotchkiss	4 00
H. Wilson	2 00
W. H. Weldon	4 00
Heman Derich	3 00
A. Smith	3 00
Thos. Moore	5 00
W. Russell	1 00
W. Featherston	4 00
Thos. Boyd	1 00
T. S. Haynes	3 00
J. T. Stoakes	3 00
Thos. Henson	4 00
W. Gunn	6 00
D. McCallum	2 00
T. Kemp	6 00

S. Frankish.....	4 00
J. Wright.....	5 00
A. Holden.....	5 00
W. Van Vliet.....	4 00

LACOLLE.

Collected by Mrs. J. C. Bowman.

Bowman, Mr. J. C.....	\$0 75
Bowman, Mrs. J. C.....	0 75
Bowman, Miss.....	0 12½
Campbell, Mrs.....	1 50
Frankish, Mr. George.....	0 50
Hay Mrs.....	0 25
Hay, Mr. Robert.....	0 50
Hay, Mr. George.....	0 50
Jamieson, Mr. And.....	0 25
Kemp, Mrs. T.....	0 25
Whitman, Mrs. R.....	0 50
Whitman, Mrs. J.....	1 00
Whitmore, private 16th regt.....	0 20
Wright, Mrs. J.....	0 25

\$8 77½

Collected by Mrs. C. A. Wetherall.

Bachant, Mr. T.....	\$0 50
Daggett, Mr. L.....	0 25
Force, Mr. A.....	1 50
Featherston, Mr. W.....	1 00
Gordon, Mr. T.....	0 25
Hoyle, Mrs.....	1 00
Scrifer, Mr. E.....	0 50
Stephenson, Henry.....	0 75
Wetherall, Rev. C. A.....	7 50

\$13 25

MILTON.

SOUTH ROXTON.

For Missionary's Support.

Collected by Mrs. D. Savage.

Savage, George.....	\$0 75
Savage, Dennis M.....	1 00
Tamlin.....	1 00

Collected by Mrs. R. Ball.

Ball, Wright.....	\$5 00
Ball, Mrs. R.....	3 00
Blampin, James.....	1 00
Galbraith, Joseph.....	1 00
Gibson, George.....	1 00
Kimpton, Rufus.....	5 00
Kimpton, Alpheus.....	1 00
Kimpton, Martial.....	1 00
Kimpton, Marcus.....	0 25
Robinson, Jonathan.....	0 25
Robinson, Agnes.....	0 25
Robinson, John.....	0 50
Reynolds, Charles.....	0 50
Sanborn, John R.....	5 00
Smith, John.....	0 50
Smith, Mrs. C.....	0 25
Tamlin, Henry.....	1 00

\$29 25

Church Society Missionary Fund.

Offerory collection made in St.

Mark's Church, Milton, from
Easter to Christmas.....\$14 80

SOUTH ROXTON.

Collected by Mrs. D. Savage.

Savage, George.....	\$0 25
Savage, Denis M.....	0 25
Tamlin, John.....	0 25

Collected by Mrs. R. Ball.

Ball, Clara.....	\$0 12½
Galbraith, Joseph, junr.....	0 25
Gibson, George, jr.....	0 50
Kimpton, Mrs. Martial.....	0 25
Kimpton, Mrs. Marcus.....	0 25
Sanborn, Mrs. A.....	0 25
Sanborn, Phebe.....	0 25
Slack, Rev. G.....	7 50
Sanborn, Benjamin.....	0 25
Sanborn, Abraham, junr.....	0 12½
Sanborn, Ella.....	0 12½
Tamlin, Henry.....	0 25

\$25 67½

MONTREAL.

CHRIST'S CHURCH CATHEDRAL.

The Lord Bishop of Montreal. \$50 00.

Lieut.-Gen. Sir W. F. Williams, K. C. B. \$25 00.

Major-Gen. Lord F. Paulet, C. B., \$25 00.

Abbott, J. C. Mrs.....	\$5 00	Brown, W.....	5 00
Anderson, Mrs. 1861-2.....	10 00	Brehaut, Mrs.....	2 00
Auldjo, Miss.....	2 00	Burrage, Rev. Mr.....	10 00
Bagg, Stanley, C.....	5 00	Cash, from 1861.....	5 00
Bagg, Mrs.....	2 00	Cash.....	1 00
Bagg, R. S. C.....	1 00	Cash.....	2 00
Bagg, C. S.....	1 00	Chapman, Mrs.....	1 00
Bagg, A. J.....	1 00	Chapman, Mrs. H.....	5 00
Bagg, M. H.....	1 00	Chipman, J.....	1 00
Bagg, H. F.....	1 00	Charles, S. M. T.....	3 00
Baker, Mrs. J.....	1 00	Clarke, C. G.....	5 00
Barber, Wm.....	1 00	Clarke, Miss.....	1 00
Barnston, G.....	5 00	Clarke, Hugh T.....	2 00
Bethune, Mrs. S.....	5 00	Clerk, Mrs. Col.....	1 00
Bowker, H. H.....	5 00	Clouston, J. S.....	2 00
Brown, W. E.....	0 50	Converse, J. A.....	5 00
Browne, John.....	5 00	Cowie, Mrs.....	2 00

Carter, Mr.....	3 00	McPhears, Mrs.....	1 00
Cathedral Church As.,.....	10 00	Moffatt, Hon. George.....	20 00
Dawson, A. M.....	2 00	Moffatt, Mrs.....	2 00
Dennie, Mrs.....	1 00	Moffatt, Ogilvie.....	10 00
Dowker, Mrs.....	0 50	Macintosh, Mrs. J.....	1 00
Durnford, Capt.....	5 00	Molson, Mrs. Mark.....	4 00
Durnford, Miss.....	5 00	Morsland, Watson & Co.....	5 00
Dyde, Col.....	5 00	Mussen, Thomas.....	5 00
Ekers, Mrs.....	0 50	Mussen, H.....	4 00
Elvell, Mrs.....	1 00	Murison, Mrs.....	0 25
Ermatinger, Col.....	1 00	Macculloch, F.....	4 00
Evans, Messrs.....	2 00	Mathewson, C. E.....	1 00
Evans, E.....	2 00	Macpherson, Mrs.....	0 50
E. S.....	1 00	Macculloch, Mrs.....	4 00
Freer, Capt.....	2 00	Nelson, Mrs.....	2 50
Fraser, Dr.....	5 00	Newcombe, Mrs.....	1 00
Friend.....	0 50	Nichols, Mrs.....	1 00
Friend.....	0 50	Nichol, Dr., Gren. Grds.....	2 00
Fulford, F.....	5 00	Noad, Mrs. W. L.....	1 00
Friend, J. O.....	5 00	Norris, Mrs.....	0 50
Gault, M. H.....	5 00	Ogilvy, John.....	2 00
Geddes, C.....	5 00	Ord, Maj. Gen.....	4 00
Geddes, Mrs.....	5 00	Ord, Miss F. M. L.....	4 00
Gibson, Rev. Canon, England.....	5 00	Parkin, J.....	5 00
Gordon, Mrs.....	2 50	Pardey, Miss.....	1 00
Gordon, Miss.....	2 00	Penn, Mrs. Anne.....	5 00
Griffin, Mrs. J. O.....	2 00	Phillips, H.....	2 00
Graham, Mrs.....	2 00	Phillips, Mrs.....	2 00
Hamilton, Col.....	2 50	Ponsonby, Hon. Mrs.....	5 00
Hamilton, Mrs. C.....	1 00	Prinoe, H.....	1 00
Hallwell, E.....	4 00	Price, Mrs. Banner.....	2 00
Haldimand, Mrs.....	1 00	Prentice, Mrs.....	4 00
Hempstead, J.....	1 00	Price, D. C. G.....	2 50
Herbert, G. G.....	2 00	Pilkington, Mrs.....	5 00
Heward, Mrs.....	4 00	Rae, Jackson.....	5 00
Hill, Mrs. C. by the Lord Bishop	7 00	Rae, Mrs. E.....	5 00
Hill, C. M.....	2 00	Reid, Mrs.....	4 00
Hill, J. B.....	5 00	Reekie, Mr.....	1 00
Higginson, Lieut. Col. Gren. Grds.	10 00	Ritchie, Mrs.....	2 00
Higgins, J.....	1 00	Rimmer, A.....	2 00
Hooper, Angus C.....	5 00	Robertson, D.....	5 00
Hollis, Mrs.....	0 50	Ross, A.....	2 00
Hollis, Miss.....	0 25	Ross, Mrs.....	4 00
Hollis, Miss A.....	0 25	Ross, Miss.....	4 00
Houghton, Mrs. J. S.....	1 00	Ross, Mrs. David Alexander.....	1 50
Holmes, Mrs.....	4 00	Sanborn, Mr.....	2 00
Holland, Mrs.....	5 00	Scott, Mr. G.....	2 00
Howe, H. Aspinwall.....	5 00	Scott, Mrs. G.....	0 50
Howe's, Mrs. District.....	0 33	Servante, Col.....	5 00
Humphreys, W.....	0 45	Seybold, F. P.....	1 00
Idler, Earnest.....	5 00	Simpson, G. W.....	10 00
J. B.....	0 50	Simpson, Mrs. J. W.....	10 00
Jones, Dr.....	5 00	Simpson, Mrs. A.....	5 00
Johnson, John.....	3 00	Smith, John.....	4 00
Kerry, John.....	5 00	Shepherd, Mrs.....	2 50
Kerry, A.....	2 00	Skakel, Mrs.....	4 00
King, Mrs.....	1 00	Staples, F.....	1 00
King, Miss.....	1 00	Staples, George.....	5 00
Kirby, Miss.....	4 00	Stephen, Mrs.....	3 00
Lambe, Mrs.....	2 00	Sutherland, Dr.....	5 00
Lambe, Mr.....	2 00	Tate, Rev. F. B.....	5 00
Lane, D. C. G.....	5 00	Tate, jun.....	5 00
Lane, Miss, for 1863.....	2 00	Tate, Miss.....	5 00
Lindsay, Mrs.....	1 00	Taylor, E.....	5 00
Lyman, Henry.....	4 00	Tempest, J.....	1 00
Mackay, Mrs. H.....	10 00	Thompson, Rev. Canon.....	10 00
Macdonald, Wm.....	5 00	Thompson, Mrs. District.....	0 67
Macdonnell, Dr.....	5 00	Thompson, S. H.....	2 00
Macdonnell, Mrs.....	5 00	Thomas, H.....	20 00
McCuag, Mrs.....	1 00	Thomas, Mrs.....	20 00
McDougal, D. L.....	5 00	Thomas, E. E.....	5 00

Thomas, H. W.	5 00
Thomas, A. F.	5 00
Thomas, C. A.	5 00
Townsend, W. A.	5 00
Townsend, Mrs.	5 00
Tooke, Mrs.	1 00
Tuggey, Mr. and family	5 00
Turner, Misses	2 00
Tylee, Mrs.	4 00
Vennor, Mrs.	2 00
White, Rev. Canon	7 50
Whyte, J. J.	5 00
White, Mrs. J. J.	3 00
Willis, Mr.	5 00
Missionary Boxes	166 32½

ST. GEORGE'S CHURCH.

Abbott, Miss C.	\$ 5 00
Acton, Mr.	1 00
Adams, Mrs. R.	5 00
Austin, Mrs.	1 00
Balance from Testimonial to Mrs. J. J. Gibb.	5 50
Barlow, B.	0 50
Beaufield, R.	2 00
Bond, John B.	5 00
Brown, C. J.	2 00
Bronsdon, J. M.	1 00
Budden, H. A.	5 00
Bulmer, H.	5 00
Cash from 1861.	12 75
Cash.	1 00
Carson, Mr.	0 50
Cassel, Mr.	0 50
Cassels, Mrs.	0 50
Cochrane, M. H.	10 00
Collis, R. D.	5 00
Chaplin, Ed.	4 00
Critchley, Mrs.	0 75
Crawford, John.	20 00
Crawford, Mrs.	20 00
Crawford, Miss.	5 00
Crawford Sarah	5 00
Davidson, Mrs. T.	0 50
Davies, H. A.	5 00
Donaly, Mrs.	0 50
Easton, Mr.	1 00
Elliott, Jos.	5 00
Elliott, I.	2 00
Evans, Wm.	2 00
Evans, S. R.	1 00
Fowler, Mr.	5 00
Fowler, Mrs.	1 00
Footner, Mrs.	1 50
Foster, J.	1 00
Freer, E. S.	5 00
Friend.	0 75
Gault, Mrs. Leslie.	4 00
Gault, Miss.	2 00
Gibb, J. J.	20 00
Gibb, Mrs. J. J.	20 00
Gibb, D.	5 00
Gibb, Mrs. D.	5 00
Glennon, J.	5 00
Gordon, James	5 00
Godfrey, Mrs.	5 00
Graham, James.	2 00
Grant, James.	2 00
Gundlack, W. A.	0 50
Hamilton, R. H.	5 00
Hayes, Mrs. A.	1 00

Hopkins, Mr.	2 00
Howard, Dr.	4 00
Howard, Mrs.	4 00
Horne, Geo.	2 00
Horne, Mrs.	1 00
Hutton, Mrs. W. A.	1 00
Hutton, James.	5 00
Hutton, Mrs. James.	5 00
Johnson, Dr.	5 00
Jones, S. F.	1 00
Kennedy, Mr.	1 00
King, E. H.	5 00
Leach, Rev. Canon	7 50
Leach, Mrs.	5 00
Linley, C.	5 00
Lindsay, Robert.	1 00
Lindsay, Wm.	2 00
Lovell, John.	10 00
Macduf, Thos.	2 00
Maitland, J. H.	10 00
Major, J. E.	2 00
Macdougall, Mr.	5 00
McGrath, W. T.	1 00
McGregor, G.	2 00
Mackay, B.	5 00
Milne, Mrs.	1 00
Morgan, Mr.	2 00
Moss, Mrs.	1 00
Mulholland, Mr.	4 00
Paterson, Mrs.	4 00
Patton, Mr.	2 00
Reddy, Dr.	2 00
Routh, H. L.	5 00
Robinson, Mrs.	1 00
Roe, T. P.	4 00
Robertson, Miss.	4 00
Robertson, Mrs. A.	5 00
Do. towards the Widows and Orphaus' Fund.	8 00
Schneider, Thos. H.	5 00
Scott, Dr.	5 00
Shelton, E. E.	10 00
Simms, Robt.	2 00
Simms, Charles.	2 00
Smith, G.	2 00
Spendlove, H.	1 25
Sutherland, R.	1 00
Tate, Mrs.	1 00
Towner, G.	2 00
Thompson, Mr.	1 00
Thompson, W. U.	1 00
Turner, Mrs.	0 50
Vass, Mr.	2 00
Walker, Jos.	5 00
Wadell, Mr.	1 00
Wilkes, Geo.	5 00
Williams, Miles.	5 00
Winn, J. H.	5 00
Winn, Jane.	2 50
Wiun, M. L.	2 50
Woodward, Mr.	5 00
Workman, Miss.	4 00
Missionary Boxes.	74 43½

TRINITY CHURCH.

Binmore, Mrs.	\$1 00
Bancroft, Rev. Canon.	7 50
Campbell, John.	1 00
Crathern, Mr.	2 00
Crispo, Mr.	2 00
Crawford, Mrs.	2 00

Doran, Mrs.....	3 00
Dru Mr.....	1 00
Franklin, Mr.....	2 00
Garth, H.....	5 00
Hendery, Mr.....	1 00
Judge, Mr.....	1 00
Johnston, Mr.....	0 50
Kirby, T.....	5 00
Minchin, Mr.....	4 00
Merry, Mr.....	1 00
Molson, W.....	5 00
Orr, Mrs.....	0 25
Pell, Mrs.....	3 00
Platt, Mrs.....	2 00
Porteous, Mrs.....	1 00
Ruthven, Mr.....	1 00
Rudolph, Mr.....	1 00
Savage, J.....	5 00
Stanway, Mr.....	10 00
Tiffin, Mr.....	5 00
Tomkins, Mrs.....	1 00
Walker, Mr.....	1 00
Walton, Mrs.....	2 00
Walton, Alexander.....	1 00
Wragg, Mr.....	1 50
Wray, Jos.....	0 50
Wurtele, Miss.....	1 00
Contained in Boxes.....	2 07

\$72 32

ST. LUKE'S CHURCH.

Collected by Miss M. Kirby.

Aylwin, Mrs.....	\$5 00
Beilby, Thos.....	1 00
Caldicott, S.....	2 00
Clarke, Wm.....	1 00
Cash.....	0 50
Ellis, H.....	1 00
Filer, S.....	2 00
Filer, Mrs.....	1 00
Friend.....	0 50
Friend.....	1 00
Gaw, Mrs. H. W.....	1 00
Geddes, H.....	1 00
Gordon, Mrs. J.....	0 50
Hubbell, Mrs. G.....	1 00
Hibbard, A.....	5 00
Irwin, Rev. J.....	7 50
Ibbotson, Mrs. B.....	0 50
Kirkup, Mrs. R.....	1 00
Kyle, Mrs.....	0 25
Kell, Mrs.....	0 50
Lirkpatrick, I. E.....	1 00
Lamb, Thomas.....	1 00
Lamb, Geo.....	0 50
Leslie, E. S.....	2 00
McDonald, J. C.....	1 00
Neison, J.....	4 00
Price, John.....	0 50
Pillar, Wm.....	5 00
Sinton, J. C.....	1 00
Thompson, Mr. G.....	0 25
Wheeler, Mrs. W.....	0 50
White, Mrs. J.....	1 00

\$51 00

Donation from S. School..... 25 00

\$76 00

ST. STEPHEN'S CHURCH.

Allan, Mr..... \$0 25

Aird, Mrs.....	\$25 00
Alderson, Mrs.....	0 25
Brown, Mr.....	0 50
Brown, Mrs.....	0 50
Conistine, Mr.....	0 50
Corner, Mr.....	0 25
Collison, Mr.....	0 25
Cook, Mrs.....	0 12½
Mrs. Clarke.....	0 05
Cogan, John.....	0 12½
Davis, Rob.....	0 25
DeLacy.....	0 12½
Ellsgood, Rev. J.....	7 50
Elliott, Mrs.....	0 25
Friend, R.....	0 50
Franklin, A.....	0 12½
Friend.....	0 12½
Goudie, W.....	0 25
Houghton, Mr.....	0 50
Hall, Mrs.....	0 40
Irwin, Mrs.....	0 10
Hasley, John.....	0 12½
Kingston, Mr.....	0 50
Kingston, F.....	4 00
McCann, J.....	0 50
Montgomery, Mr.....	0 25
McCrudden, Jas.....	0 12½
McCrudden, Wm.....	0 12
Napier, Mr.....	0 50
Pratt, Mrs.....	0 25
Prentice, Mrs.....	5 00
Spry, Mr.....	0 25
Scott, Mrs.....	0 25
Smith, Alexander.....	10 00
Spiers, J.....	0 25
Tait, Mrs.....	0 25
Todd, Wm.....	0 25
Waltou, Mr.....	0 50
Wood, Mr.....	0 25
Wilson, Wm.....	0 25
Wright, Dr.....	5 00
Cash.....	0 57
Do from the late Mr. Vennor.....	5 50
Contributed in Boxes.....	14 86½

\$37 45

ONSLOW.

Towards Missionary's Support.

St. John the Evangelist, village, Onslow.....	
Ammis, James, and family.....	\$4 00
Armitage, Richard.....	4 00
Aylwin, Dr. George C.....	3 00
Been, Mary, and family.....	5 00
Campbell, Archibald.....	2 00
Campbell, John.....	3 00
Davis, Edward, and family.....	2 00
Douglass, Robert.....	2 00
Edoy, Richard.....	2 00
Fenn, Henry.....	2 00
McKinney, Robert, Jr.....	1 00
Moore, Benjamin.....	4 00
Reynolds, Samuel.....	2 00
Simstrum, Andrew.....	4 00
Smith, Walton, and family.....	24 00
Sparham, Charles J.....	20 00
Thompson, William.....	4 00
Wyman, Joseph.....	24 00

\$117 00

Capt. McLean's School House, Eardley. School House, Onslow, Back settlement.

Cochran, James.....	\$0 50
Cochran, Mrs. J.....	3 50
Davis, Joseph.....	1 00
Davis, Mrs. Joseph.....	1 00
Dowd, Joseph.....	1 00
Dowd, Robert.....	1 00
Finlay, Joseph.....	1 00
Hart, George.....	1 00
Kissick, Mrs.....	0 25
McAlister, John.....	1 00
McAlister, William.....	1 00
McLean, Captain.....	1 00
McLean, Mrs. Capt.....	2 00
McLean, Donald C., jr.....	1 00
McLean, Hector.....	1 00
McLean, W. H.....	1 00
McCoy, Rosa.....	1 00
Merrifield, Justus.....	1 00
O'Doherty, Martha.....	0 50
Purcell, Robert.....	1 00
Reside, James.....	0 50
Reside, Neil.....	1 00
Sally, Thomas.....	1 00
Tate, Miss.....	0 50
Wright, W. H.....	0 25
	<hr/>
	\$22 00

J. Taber's School House, Onslow.

Campbell, Charles.....	2 00
Campbell, William.....	2 00
Clema, A.....	1 00
Davis, James.....	1 00
Davis, Richard.....	1 00
Erwin, Daniel.....	1 00
Erwin, Mrs.....	0 50
Erwin, Widow.....	1 00
Grimes, John.....	1 00
Hammond, (widow).....	1 00
Highland, Robert.....	1 00
Kitlers, Henry.....	1 00
Lambert, Peter.....	1 00
Lindsay, Mrs. Archd.....	1 00
McKinney, Robert.....	0 25
Merrifield, Nathan.....	1 00
Sally, Edward.....	1 00
Taber, Emily.....	0 25
Taber, Hamilton.....	0 25
Taber, John.....	2 00
Wilson, John.....	1 50
Wilson, Mrs. John.....	0 50
Wilson, Robert.....	1 00
	<hr/>
	22 75

Riopel's School House, Bristol.

Anderson, David.....	2 00
DeLisle, Charles.....	5 00
McDermott, Simon.....	2 00
M'Chorister, William.....	0 30
McCurra, James.....	1 00
Meneasy, James.....	1 00
Potts, William.....	1 00
Ross, Alex.....	2 00
Ross, Daniel.....	2 00
Taber, Edward.....	2 00
	<hr/>
	18 80

Armitage, John.....	2 00
Armitage, Joseph.....	3 00
	<hr/>
	5 00

Total, 185 55

Towards building the Parsonage,

Samuel Percival.....	40 00
John Forgie.....	3 00
J. Garvey, M. D.....	4 00
C. W. Bates & Co.....	2 00
Joseph Ben. Forsyth.....	10 00
E. McGilvrey.....	2 00
Moses Holt, Jun.....	2 30
Thomas Sturgeon.....	4 00
R. A. Young.....	4 00
Mary Been.....	4 00
H. O. Burritt.....	10 00
W. & G.....	3 00
John Roberts.....	2 00
Henry Horne.....	2 00
Peter Armstrong.....	2 00
Linton & Popham.....	5 00
M. E. Dickinson.....	5 00
Andrew Richards.....	2 90
P. Freeman, Coon.....	4 00
J. M. B.....	2 00
B. L. & Q.....	5 00
Collected by Mrs. Wyman.....	9 00
Francis McDougall.....	4 25
James Maclaren.....	4 00
Received from Miss S., proceeds of sale of goods.....	6 67
Collected by Mrs. Percival in Eng- land.....	14 70
Standen, & Co., Oxford, England.....	4 50
J. J.....	0 50
Proceeds of Sewing Soc'y's Work.....	29 25
Collected by Mrs. E. Davis.....	3 00
Collected by Mrs. Been.....	1 00
	<hr/>
	193 85

Towards Finishing the Church.

Remission of debt on church, by Walton Smith, Esq.....	600 00
Grant from the Church Society.....	100 00
By sale of Bibles and Prayer Books given by the Bishop for the bene- fit of the Mission.....	7 79
Miss Smith.....	5 00
Joseph Wyman, Esq.....	7 20
Ruggles Wyman for Lectern.....	4 00
Towards payment of the Font.....	26 20
Towards pewing the Church.....	2 59½
	<hr/>
	\$752 78½

Towards Church yard fence.

Francis G. C. Brathwaite.....	2 00
Walton, Smith.....	2 00
Joseph Wyman.....	2 00
William Thompson.....	2 00
Mary Been.....	3 70
John Classon.....	0 50
Andrew Simstrum.....	1 00
Thomas Sturgeon.....	1 00
James McLellan.....	1 00

Ellen Davis.....	2 00	Alvin, Barry.....	1 00
James Arris.....	2 00	Mrs. James Darling.....	1 00
Ruggles Wynne.....	1 00	Mrs. Susan C. Darling.....	1 00
John McKenney.....	1 00	Rev. J. Godden.....	7 50
Richard Armitage.....	1 00	Robert Manson.....	1 00
Joseph and James Amm.....	1 00	E. N. Manson.....	1 00
Edward Taber.....	1 00	James Manson.....	1 00
Robert Richards.....	1 00	F. J. Parker.....	5 00
Mrs. Meredith.....	2 00	L. A. Perkins.....	1 00
Richard Young.....	1 00	David Perkins.....	1 00
	\$28 20	Collected by Mrs. Jas Darling and Mrs. Parker.	

PORTAGE DU FORT.

Amy, John.....	1 00
Gribble, Rev. I.....	16 25
Horne, John.....	1 00
Ingram, Oliver.....	1 00
Judgeon, James.....	2 00
Leroy, William.....	2 00
McLaughlin, John.....	1 00
Rimer, James.....	1 00

Clergyman's Stipend.

Amy, John.....	8 00
Ardell, William.....	8 00
Archer, George.....	1 00
Carswell, A.....	4 00
Carswell, Harriet.....	4 00
Dogherty, Thomas.....	2 00
Fletcher, E.....	4 00
Gorly, E.....	4 00
Horne, John.....	6 00
Lambert, Charles.....	4 00
Laycock, John.....	4 00
Luke, Philip.....	4 00
Mason, A.....	4 00
McLaughlin, John.....	10 00
Murphy, E.....	2 00
Newton, John.....	4 00
Nittlin, Matthew.....	10 00
Rimer, James.....	20 00
Rosa, John.....	4 00
— Augusta.....	1 00
Spicer, Henry.....	4 00
Usborne, Rev. Henry.....	80 00
Wilson, William.....	6 00

COLONGE.

Contributions to Clergyman's Stipend.

Bryson, George.....	2 00
Bryson, Thomas.....	1 00
Cameron, John.....	1 00
Frost, Alvin.....	1 00
Frost, Mary.....	0 50
Gleam, James.....	2 00
McNaughton, James.....	1 00
Sereney, Charles.....	1 00
Stewart, Robert.....	2 00
Vaughan, Wilson.....	1 00
	\$12 50

POTTON.

Church Missionary Society.

Collected by F. J. Parker, Esq.

Mrs. Boright.....	1 00
M. E. Bowker.....	1 00

Wm. Newton.....	0 50
M. L. Keyes.....	0 50
Ira A. Dunning.....	0 50
B. Woodbury.....	0 20
Lewis Perkins.....	0 25
Evett, E. Perkins.....	0 25
Matthew H. Peabody.....	0 25
John Greyson.....	0 25
Caroline Blanchard.....	0 25
James McMannis.....	0 25
Mrs. S. Brisbee.....	0 25
Wm. Perkins.....	0 50
George E. Manson.....	0 50
W. F. Norris.....	0 25
John Hartey.....	0 50
Samuel Skinner.....	0 50
Albert Peabody.....	0 25
Chandler Sandborn.....	0 50

Collected by Mrs. Rexford.

Wm. Traver.....	0 75
D. A. Colbath.....	0 75
O. Rexford.....	0 75
Mrs. O. Rexford.....	1 00

\$32 17*Towards Clergyman's Stipend.*

By Mr. L. A. Perkins, St. Paul's Church.

Boright, Nos.....	\$10 00
Bowker, M. R.....	3 00
Barry, Alvin.....	2 00
Darling, Mrs. James.....	3 00
Darling, Mrs. S. C.....	3 00
Darling, James.....	2 00
Ingram, Frederick.....	1 00
Manson, E. N.....	2 00
Manson, James.....	2 00
Manson, George E.....	1 00
Manson, Robert.....	4 00
Perkins, L. A.....	8 00
Parker, F. J.....	10 00
Perkins, David.....	5 00
Perkins, L. D.....	2 00
Perkins, J. L.....	1 00
Perkins, C. C.....	1 00
Skinner, Saul.....	2 00
Whitney, M. T. C.....	2 00
Wilson, Wm.....	1 00
Dunning, B. F. & J.....	3 00

Trinity Church, by Mr. J. McMannis.

Coons, J.....	2 00
Colbath, D.....	2 00
Green, Solon L.....	2 00
McMannis, J.....	7 00
Manson, Nathl.....	3 00

Norton, George.....	2 00
Simmond, Andrew.....	1 00
Traver, Jacob.....	1 00
Traver, Wm.....	1 00
Rexford, Orrin.....	7 00
Houldsworth, Benjamin.....	2 00
	<hr/>
	\$99 00

Contributed towards Shed, Trinity Church.

Holland, Richard.....	\$ 6 50
McMannis, J.....	38 00
Traver, Jacob.....	11 00
Bracey, Dennis.....	3 50
Colbath, D.....	4 50
Golt, Wm.....	2 00
Ploof, Lewis.....	1 00
Rev. J. Godden.....	10 00
	<hr/>
	\$76 00

New Fence.

Rev. J. Godden.....	\$50 00
---------------------	---------

RUSSELTOWN.

Collected by Miss McCort.

Ball, Wm.....	\$0 25
Bradon, Mary.....	0 25
Buchanan, John.....	0 20
Buchanan, Mrs.....	0 25
Bustard, John.....	0 20
Fiddes, George.....	0 25
Fiddes, John.....	0 25
Fletcher, George.....	0 20
Friar, Rubon.....	0 25
Grames, Thomas.....	0 15
Gilmour, John.....	0 25
Gilmour, W. M.....	0 25
Hamilton, Mary Jane.....	0 25
Millar, George.....	0 25
Millar, Mrs.....	0 25
McCort, Thomas.....	0 50
McCort, Isaac.....	0 50
McCort, Chryst.....	0 20
McLean, D.....	0 25
McKie, Joseph.....	0 50
Sutton, George.....	0 25
Thomson, John.....	0 25
Thomson, Mrs.....	0 25
Wadel, Thomas.....	0 25
	<hr/>
	\$6 45

Collected by Miss Saunders.

Cliff, Joseph.....	\$0 50
Cliff, Mrs.....	0 50
Roberts, Mrs.....	0 80
Remnie, Simon.....	0 50
Saunders, Wm.....	0 50
Saunders, Thos.....	0 25
Taylor, Simon.....	0 25
Woodward, Thomas.....	0 25
	<hr/>
	\$3 06

SABREVOIS.

J. McGillivray.....	\$5 00
Charles Roy, sen.....	14 00
Madamo Roy.....	1 00
Miss Roy.....	0 50
Edouard Roy.....	1 00
Lucien Roy.....	0 25
O. Fortin.....	0 50
Mrs. Miller.....	0 25
Geo. Miller.....	0 25
John Bower, son.....	1 00
John Bower, jun.....	0 25
Henry Bower.....	0 25
Thomas Jones.....	2 00
Mrs. Jones.....	0 25
Stephen Jones.....	0 25
Rev. N. V. Fenn.....	7 50
Charles Roy, jun.....	2 00
Elie Gavin.....	0 50
A. L. Fortin.....	0 50
Henry Warner.....	0 25
P. V. Mollieur.....	0 50
Charles Rivet.....	0 50
Joseph Désallels.....	0 50
L. E. Boomhover.....	0 25
Arthur Fortin.....	0 25
Nicholas Maseau.....	1 50
Alexander McMullan.....	1 00
John McMullan.....	0 50
Samuel Miller.....	1 00
Rev. B. P. Lewis.....	7 50
Thomas Ryan, sen.....	1 00
Thomas Ryan, jun.....	2 00
Mrs. S. A. Ryan.....	0 50
Eugene Tétran.....	2 00
Mole Tétran.....	0 50
William A. Ryan.....	0 50
Charles N. Jones.....	2 50
Harriet Ryan.....	0 25
Miss Bower.....	0 25
Miss Cook.....	0 25
Henry Ryan.....	0 25
Jessie Miller.....	1 00
	<hr/>
	\$61 50

SOREL.

Collected by Messrs. James Jones and Wm. Shepherd, for Church Society.

Anderson, Rev. Wm.....	\$10 00
Anderson, Mrs. John.....	10 00
Armstrong, C. H.....	5 00
Armstrong, James.....	3 00
Armstrong, E.....	1 00
Allen, E.....	1 00
Bramley, Miss.....	2 00
Burgess, T.....	1 00
Bell, Miss.....	0 25
Bell, Miss T.....	0 25
Cuthbert, Miss.....	10 00
Clark, Mrs. E. A.....	5 00
Dorge, W. H.....	1 00
Finlay, D.....	2 00
Friend.....	0 50
Forneret, Miss.....	0 50
Forneret, Miss C.....	0 50
Fish, R. & T.....	0 50
Gibb, M.....	2 00
Hart, Captain.....	1 00

Hall, Mrs.	0 50
Hunt, G.	0 50
Johnstone, Doctor	2 00
Johnson, Mrs. R.	0 25
Kittson, Mrs.	2 00
Lunan, W.	3 00
Macfarlane, D. T.	1 00
Martin, Mr.	1 00
McDonald, W. T.	1 00
Marshall, Mrs.	1 00
McPherson, Mrs.	2 00
Mountain, Mrs.	0 50
Polwarth, Mrs.	0 25
Polwarth, Miss A.	0 25
Pearse, Mr.	1 00
Rouse, Wm.	0 25
Savigny, A.	1 00
Saxton, W.	1 00
Stedworthy, B.	0 50
Smith, Wm.	1 50
Woolley, Mrs. Thos.	2 00
Wright, T. H.	1 00
Wylie, Captain	0 50

\$91 50

Endowment Fund.

Davies, W. H. A.	\$00 00
Hunt, Mrs. E.	5 00

\$205 00

Foreign Missions.

Anderson, Mrs. John	20 00
Anderson, (children)	1 27
Armstrong, C. H.	2 00
Allen, E. A.	2 00
Carter, Miss	1 00
Carter, Miss E.	1 00
Friends of Missions	60 00
Friend of J. O. G.	5 00
Friend	1 50
Finlay, Mrs.	2 00
Gratitude	5 00
Hunt, B.	1 00
Kittson, Mrs. R.	1 50
Savigny, A.	1 00
Thank offering	5 00

\$110 27

SOUTH STUKELY.

Church Society.

Collected by Rev. Charles P. Abbott.

W. Willard	\$1 50
A. E. Knowlton	1 00
P. Knowlton	1 00
J. Ham	0 50
A. Martin	0 50
L. H. Knowlton	0 25
S. Blake, sen.	0 25
S. Blake, jr.	0 25
L. H. Brooks	0 50
J. Johnson	0 25
Rev. C. P. Abbott	8 50

\$14 50

Towards support of Missionary.

A. A. Knowlton	\$16 00
A. E. Knowlton	15 00
W. Willan	10 00
S. Blake, jr.	5 00
E. H. Brooks	5 00
H. Goddard	5 00
L. H. Knowlton	6 00
W. Sargeant	1 00
A. Sargeant	2 00
R. Dunlop	0 50
S. Blake, sen.	1 50
S. Parker	1 00
A. Blake	0 50
A. Gould	0 50
O. Blunt	1 00
K. Martin	1 00
G. Knowlton	1 00
L. Libby	5 00
J. Shepherd	6 00
G. Kniesland	1 00
Miss R. Sargeant	2 00
R. Peters	3 00
Mrs. M. Rogers	1 00
J. Ham	5 00
T. Stanley	1 00
J. Brown	1 00
J. Johnson	3 00
L. Taylor	2 00

\$102 00

STANBRIDGE EAST.

Collected by Mrs. Corey.

For Church Society.

Corey, Mrs.	\$0 50
Corey, Moses	1 00
Corey, Benj.	0 50
Corey, L. P.	0 50
Corey, J. C.	0 30

For local purposes.

Corey, Mrs.	0 50
Corey, Moses	1 00
Corey, Benj.	0 50
Corey, L. P.	0 50
Corey, J. C.	0 30
Corey, Mrs., (stipend)	12 00

Collected by Miss Baker.

For Church Society.

Baker, Mrs. J. C.	1 00
Baker, J. C.	0 50

For local purposes.

Baker, Mary	0 50
Briggs, W. J.	0 25
Briggs, E. J.	1 00
Baker, C. H.	0 25
Cornell, Mrs. Z.	0 50
Pierce, F.	0 25

Collected by Miss P. Mary Cornell.

For Church Society.

Cornell, P. M.	0 50
Cornell, C. H.	0 50
Cornell, M. E.	0 25

For local purposes.

Cornell, P. M.	3 00
Cornell, C. H.	3 00
Cornell, M. E.	1 00

Collected by Miss Thomas and Mary
Constantine.

For local purposes.

Butler, Mr. and Mrs.	1 00
Buck, Lucy A.	0 25
Corey, A.	0 25
Knight, Mrs. E. C.	0 25
Parkins, Mrs.	0 12½
Rhicard, Mrs. S. F.	0 25
Steere, L.	0 25
Thomas, Miss	1 50
Webb, Mrs.	0 25

Collected by Mr. A. S. Baker.

For Church Society.

Baker, A.	0 15
Baker, Thomas	0 50
Baker, Mrs. T.	0 50
Baker, Carrie	0 12½
Cornell, Mrs. Z.	0 25
Cornell, Mrs. E.	1 00
Cornell, Miss	0 25
Cornell, Z. E. and M. S.	0 10
Corey, J. C.	0 25
Cornell, Mrs. S. H.	1 00
Chandler, Mrs. Susan	0 50
Jones, S.	0 12½

For local purposes,

Baker, A.	0 15
Baker, Thomas	0 50
Baker, Mrs. T.	0 50
Baker, Lucy	0 25
Cornell, Mrs. Z.	0 12½
Corey, J. C.	0 50
Cornell, Mrs. S. H.	1 00
Vincent, Mrs.	0 12½

Rev. I. Constantine's subscription 7 50

Gifts to Church Building Fund.

Baker, Thomas	4 50
Beatty, Andrew	25 00
Chandler, Mrs. N.	25 00
Jones, J. M.	2 50
Per Ladies Society	22 20
Odell, J. H.	2 00
Offertories	9 83

Collected by Rev. I. Constantine.

Baptismal offering	1 20
Cochrane, M. H.	2 00
Constantine, Charles	2 00
Rillott, Joseph	3 00
Friend, (G. H.)	1 00
Gibb, J. D.	3 00
Hamilton, R. H.	5 00
Montreal, Lord Bishop of	10 00
MacDougall, H. L.	5 00
Parkin, J.	1 00
Reddy, Dr.	2 00
Reynolds, W. P.	5 00
Smith, G. F. C.	1 00

Schneider & Bond	5 00
Thomas, Miss	1 00
Williams, His Excellency Sir W. F.	20 00
Wilnot, Col. Eardley	3 00
Winn, J. H.	2 00
Williams, Miles, jr.	5 00
Collections, sundries	5 88
do for Synod	1 50
do for W. & O. Fund	1 00
do for Missy's purposes	1 00

\$227 23½

ST. ANDREWS.

Collected by Miss De Hertel and
Miss Robertson.

J. Wainwright	\$2 00
J. L. Robertson	2 00
Mrs. Dr. Robertson	1 00
Rev. R. Lonsdell	7 50
Mrs. Kempley	0 50
Caroline Kempley	0 50
George Schneider	1 00
Joseph Leaning	0 50
Mrs. Clark	0 50
Mrs. Gaudry	0 50
Mrs. Hoy	0 50
D. McNaughton	1 00
Mrs. E. Jones	0 50
Mrs. Forbes	1 00
Mrs. John Johnson	0 50
Mrs. Fallser	0 50
R. Brown	0 50
Edw. Jones, son	2 00
Edward Jones	1 00
Anno Jones	0 50
John Parker	0 25
S. Burwash	1 00
Samuel Kirkup	0 25
W. H. Clunie	1 00
C. Clunie	1 00
Mrs. Thomas Wanless	0 50
Mrs. Abbott	2 00
George Hyde	0 50
Matthew Burwash	0 25
Susan Albright	0 50
A. Friend	0 50
H. F. A. McArthur	0 50
Mrs. Mayraud	0 50
F. W. Forbes	0 50
R. Howard	0 25
J. A. Burwash	0 25
G. W. Chapman	0 25
Mrs. Simpson	1 00
Mrs. G. Simpson	1 00
John Chapman	0 50
G. Albright	0 25
Mrs. M. Wanless	0 25
Mrs. Macdonald	5 00
M. M. Burwash	0 37½
Mrs. Burwash	1 00
Miss Burwash	0 25
Mrs. Woodrich	0 50
Miss De Hertel	1 00
J. A. Maynard	0 50

\$46 2½

Collected by Miss E. De Hertel.

A. Friend	0 25
Mrs. D. De Hertel	0 50

Mrs. Vetch.....	0 25
Mrs. Hooker.....	0 50
Mrs. Cole.....	0 25
J. Burwash.....	0 25

Collected by Miss Sarah A. Burwash.

Mr. Stephen Burwash.....	0 50
Mrs. S. Burwash.....	0 50
Martin Leroy.....	0 50
T. J. Howard, M. D.....	1 00
W. H. Albright.....	0 25
John Burwash.....	1 00
Mrs. J. Burwash.....	0 50
S. Burwash.....	0 25
Albert Burwash.....	0 25
William Albright.....	0 25
Edward Kingsbury.....	0 50
William Kingsbury.....	0 25

ST. ARMAND WEST.

PHILIPSBURG.

Collected by Miss Whitwell and Miss Munson.

Cheseman, C. R. Esq.....	\$1 00
Crawford, George, 16th regt.....	0 50
Crossott, Mrs.....	0 50
Duel, Mrs. John.....	0 25
Eagan, John, 47th regt.....	0 50
Gothings, Miss V. E.....	0 50
Hamilton, Mrs.....	0 25
Henderson, John.....	0 50
Jameson, Mrs.....	1 00
Keenan, Michael.....	1 00
Keenan, Mrs.....	1 00
Lincoln, Mrs.....	1 00
Montgomery, Rev. H.....	1 00
Morgan, Mrs. R.....	0 50
Munson, Miss.....	0 50
Nye, D. T. R., Esq.....	1 00
Roberts, T. R., Esq.....	1 00
Russell, Mrs.....	1 00
Shetler, Miss.....	0 50
Smith, W. W., Esq.....	1 00
Smith, Mrs. J.....	0 25
Stowe, Mrs.....	0 50
Strite, Mr. L. F.....	1 00
Strite, Mrs.....	0 50
Whitney, P., Esq.....	1 00
Whitwell, Rev. R., A.M.....	7 50
Young, Mrs.....	1 00

CENTRE ROAD.

Collected by Miss Throops and Miss Rosenberger.

Bingham, Mrs.....	\$0 50
Bissette, Miss.....	0 25
Billings, Mrs.....	0 50
Cammell, Thos.....	0 12 1/2
Cammell, Martin.....	0 12 1/2
Moore, Hon. P. H., M.L.C.....	2 00
Palmer, Mrs.....	0 25
Rosenberger, Daniel.....	0 50
Stanton, Mrs.....	1 00
Throop, J. H. S., Esq.....	1 00

PIGEON HILL.

Collected by Miss Ruiter and Miss Burlay.

Burlay, L.....	\$0 50
Fellers, W.....	0 25

Johnson, Mrs.....	0 50
Krans, G.....	1 00
Mitchell, George.....	1 00
Mitchell, Chas.....	0 50
Ruiter, Miss.....	1 00

Collected by Miss Butler.

Halseapple, W. S.....	\$1 00
Hubbard, Erastus.....	1 00
Martin, Mrs. N.....	1 00
Moul, Miss E.....	1 00
Stone, Mrs. C. M.....	1 00
Yates, David.....	0 25

Collected by Miss Lois Brimmer.

Bascum, Miss E.....	\$0 25
Brimmer, Miss Charity.....	1 00
Embury, Daniel.....	0 25
Evans, Mr. N., and Son.....	0 55
Hilman, Mrs.....	0 25
Pella, Mrs. E.....	0 25
Shuefelt, Miss S.....	0 37
Tittlemore, Mrs. Wm. and Jacob.....	0 50
Thomson, Mrs.....	1 00
Yates, Peter, Esq.....	1 00
Yates, Roswell.....	1 00

ST. JOHNS.

Collectors, Mrs. Coots, Miss Peirce, and Rev. H. F. Darnell.

Baldwin, Mrs.....	\$2 00
Bell, Mrs.....	0 25
Blair, Mrs.....	0 25
Bourne, Mr.....	2 00
Bourne, Mrs.....	1 00
Chaffee, Mrs.....	1 00
Coots, Mr.....	5 00
Coots, Mrs.....	1 00
Corran, Mr.....	0 50
Darnell, Rev. H. F.....	7 00
" " (W. & Orphans).....	3 00
Darnell, Mrs.....	1 00
Darnell, Miss.....	0 50
Darnell, Leicester.....	0 25
Davis, Mrs.....	1 00
Donoghue, Mrs.....	0 25
Doveton, Mr.....	0 25
Eadle, Miss.....	1 00
Grant, Mrs.....	0 50
Hall, Mr. G.....	1 00
Hall, Mrs. G.....	1 00
Harrison, Mrs.....	0 50
Hibbard, C.....	1 00
Howard, Mrs.....	0 50
Lindsay, Mr.....	3 00
Logan, Mr.....	0 50
Logan, Mrs.....	0 50
Loedel, Mr.....	2 00
Longueuil, Baron de.....	5 00
Miller, Mr.....	0 50
Miller, Mrs.....	0 50
Macrae, Mr.....	5 00
Milken, Mr.....	0 25
McGinnis, Miss.....	2 00
McDonald, Mr. E.....	5 00
McDonald, Mrs. L.....	1 00
McDonald, Mr. W.....	1 00
McDonald, Mrs. W.....	1 00
Osgood, W. A.....	2 50

Peirce, Mr. C.....	2 50
Peirce, Mrs. C.....	1 50
Peirce, Mrs.....	2 00
Peirce, Miss.....	1 00
Russell, Mrs.....	0 50
Stewart, Mrs.....	0 50
Simmonds, Mrs.....	1 00
Sharpe, Captain, E. C. E.....	2 00
Shortley, Mrs.....	0 50
Smith, Mr. E.....	0 50
Taylor, Major.....	2 00
Throne, Mrs.....	0 25
Titus, Mr. V.....	1 00
Vaughan, Mr.....	2 00
Vaughan, Mrs.....	1 00
Warminton & Eaves.....	1 00
Ward, Mrs.....	0 50
Webster, Mrs.....	0 25
Wilkinson, Mr. G.....	1 00
Wheeler, Mr.....	1 00
Wheeler, Mrs.....	0 50
Detachment of E. C. Rifles.....	7 50
Contribution from Sunday School	7 75
Offertory collection.....	4 55
	<hr/>
	\$104 30

ST. VINCENT DE PAUL.

Rev. John Allan.....	7 50
Mrs. Alan.....	1 00
Children.....	1 50
	<hr/>
	\$10 00

VAUDREUIL.

Hon. R. V. Lawwood.....	\$5 00
E. W. Shephard.....	5 00
Rev. J. W. Pyke.....	7 50

WATERLOO AND FROST VILLAGE.

Collected by Miss Booth.

Booth, Mary Jane.....	\$0 25
Booth, Robert.....	0 25
Booth, Mildra T.....	0 25
Clark, Mrs. L. C.....	0 25
Clark, James.....	0 25
Hill, Thomas James.....	0 25
Lewis, Mrs. H. C.....	0 25
Maynes, Susan.....	0 25
Payton, Mrs.....	0 25
Payton, R.....	0 10
Temple, E.....	0 10
	<hr/>
	\$2 45

Collected by the Rev. D. Lindsay.

Bowman, J.....	\$0 50
Craig, R.....	1 00
Coburn, E.....	0 25
Coburn, R. W.....	0 50
Ellis, Mrs.....	0 50
Huntingdon, L. S., M.P.P.....	2 00
Jones, T.....	0 50
Jones, C. H.....	2 00
Lindsay, Rev. D.....	7 50
Lindsay, Mrs. D.....	1 00
McMillan, Doctor.....	0 50
Williams, John.....	2 00
	<hr/>
	\$18 25

Collected by Miss Dampier.

Cursis, Mrs.....	\$0 25
Dampier, Mrs.....	0 50
Foster, Miss.....	0 25
Lee, Mrs.....	0 25
	<hr/>
	\$1 25

Collected by Miss Carter and Miss Codd.

Codd, James.....	\$1 00
Codd, Mrs.....	1 00
Carter, Mrs. W.....	0 25
Carter, Miss C.....	0 37½
Friend.....	0 20
	<hr/>
	\$2 85½

Collected by Mrs. Parsonage and Miss Ellis.

Cash, various sums.....	\$2 50
Cousins, R.....	0 50
Ellis, R. A.....	2 00
Ellis, Mrs. R. A.....	1 00
Ellis, Miss.....	0 50
Ellis, Miss L.....	0 50
Ellis, Miss J.....	0 25
Ellis, Miss C.....	0 25
Friend.....	0 50
Johnson, Ellen.....	1 00
Hanault, Mrs.....	1 00
Miller, James.....	0 50
McDougall, Mrs.....	0 50
Maffre, Joseph.....	1 00
Parsonage, J. D.....	2 00
Reynolds, Mr. and Mrs.....	2 00
Skinner, Mrs.....	0 50
Slack, Edward.....	2 00
Whitcomb, Charles.....	0 50
	<hr/>
	\$19 00

Collected by Mrs. E. Robinson and Miss L. Ellis.

Batler, Mrs. J. C.....	\$1 00
Batler, Julia E.....	0 50
Batler, Jeannie.....	0 25
Butler, Emma.....	0 25
Butler, Lucia.....	0 25
Benwick, F. J.....	1 00
Clark, J. R.....	0 45
Coburn, Martha.....	1 00
Dampier, Mrs. W.....	0 50
Foudrinier, F. E.....	1 00
Foster, Hon. O. B.....	1 00
Hall, Mrs.....	1 00
Hill, Mrs. R.....	0 50
Lay, Mrs. J. B.....	0 50
Nutting, Mrs.....	0 50
Parmelco, W. G.....	1 00
Robinson, Mrs.....	10 00
Robinson, G. C.....	1 00
Robinson, E.....	1 00
Spackman, J.....	1 00
Spackman, Mrs.....	0 50
Snodgrass, A.....	0 50
Taylor, Rebecca.....	0 25
	<hr/>
	\$24 95



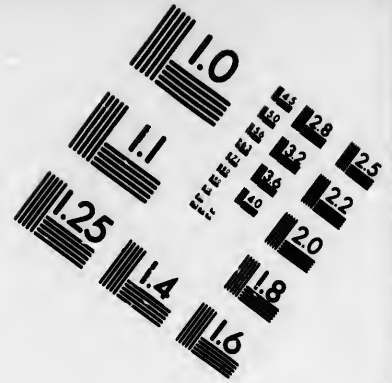
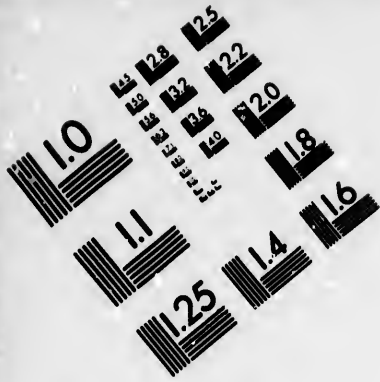

**IMAGE EVALUATION
TEST TARGET (MT-3)**

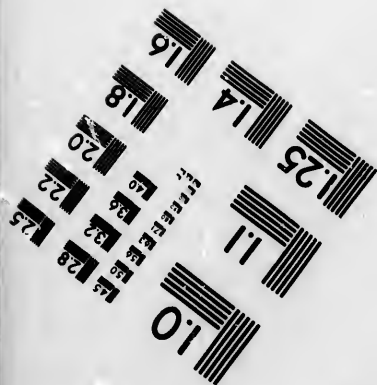
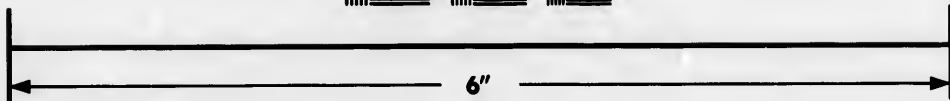
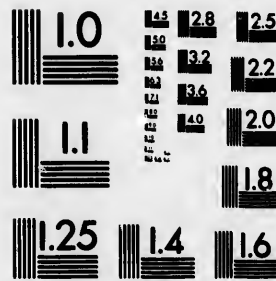

**Photographic
Sciences
Corporation**

23 WEST MAIN STREET
WEBSTER, N.Y. 14580
(716) 872-4503

14 28
16 32
18 22
20
18

11
10
18

WEST FARNHAM.

Allsopp, Mrs. G.....	\$1 00	Wm. J. Bell.....	5 00
Allsopp, R. Morris.....	1 00	John H. Bell.....	15 00
Amos, F. J.....	0 50	Richard Bell.....	15 00
Barr, J. O.....	0 50	Samuel Stone.....	10 00
Buck, Richard.....	1 00	James T. Booth.....	15 00
Chillingworth, Henry.....	0 25	John Wood.....	40 00
Conant, S. M.....	1 00	Wm. H. Clark.....	20 00
Cook, L. B.....	0 25	D. W. Wells.....	15 00
Donahue, Wm.....	1 50	R. W. Richardson.....	5 00
Elder Peter.....	0 40	Russel Savage.....	5 00
Elder, Geo.....	0 37½	George Talt.....	10 00
Friend.....	1 00	J. P. Savage.....	10 00
Gilman, O.....	0 50	W. Cummings.....	5 00
Hungerford, J.....	0 50	Ellis Knott.....	15 00
Hurdle, James.....	0 25	Aylmer Wood.....	5 00
Landsberg, J.....	0 25	Isaac Lawrence.....	10 00
Leslie, J.....	1 00	Anna Alien.....	10 00
Marvin, G. R.....	2 00	Horace Cooley, Esq.....	75 00
McCorkill, Robert.....	1 00	M. McDonald.....	2 00
Meigs, D. B.....	1 00	Thos. Rember.....	8 00
Mosher, James.....	1 05	John Allen.....	5 00
Mussen, Rev. T. W.....	7 50	R. H. Cutler.....	10 00
Oshier, Peter.....	0 50	C. N. Davies.....	25 00
Pearson, Wm.....	1 00	Norman Vincent.....	20 00
Racicot, Ignace.....	0 50	Peter Hayes.....	10 00
Seale, J.....	1 00	A. & C. Wood.....	30 00
Seale, Geo.....	0 50	John Todd.....	20 00
Truax, Geo.....	1 00	Richard Allen.....	10 00
Welch, Gardner.....	1 00	Abraham Allen.....	5 00
Welch, Wm.....	0 75	Benjamin Ketzaback.....	20 00
Whitfield, Geo.....	2 00	Thos. Farley.....	5 00
Whitfield, A. A.....	2 00	Geo. S. Hayes.....	5 00
Wilson, Wm.....	1 00	Wm. Hayes.....	4 00
Yates, J. T.....	0 25	Gellier & Hayes.....	4 00
		Mica Hawley.....	20 00
		John D. Wells.....	5 00
		Widow Boothe.....	10 00
		Duke McKinney.....	5 00
		D. D. Allen.....	20 00
		Joel Wood.....	10 00
		Henry Hayes.....	25 00
		Richard Quall.....	5 00
		Nelson Bell.....	10 00
		John T. Booth.....	15 00
		Thomas Booth, (2nd).....	6 00
		Wm. Robert.....	20 00
		Henry Glidden.....	5 00
		Samuel Livingston.....	10 00
		Sydney Allen.....	5 00
		Mrs. Fairchild.....	10 00
		Samuel N. Blackwood.....	5 00
		Judge Gale.....	60 00
		Robinson Bros.....	60 00
		Mrs. H. Robinson.....	30 00
		Chs. Allen, Esq.....	60 00
		E. A. Ellis, Esq.....	25 00
		Wm. Parmelee, M.P.....	5 00
		Hon. A. B. Foster.....	30 00
		G. G. Stevens, M. P.....	5 00
		L. H. Huntington, Esq.....	10 00
		Hiram Foster, Esq.....	15 00
		John Ramsay.....	10 00
		Wm. Booth.....	10 00
		Christopher Duncan, M.P.....	10 00
		E. E. Shelton, Esq.....	3 00

\$35 32½

Towards the Clergyman's support.

Allsopp, Mrs. G.....	10 00
Buck, Richard.....	2 00
Carr, Peter.....	1 50
Chillingworth, Henry.....	2 00
Conant, T. M.....	10 00
Donahue, Wm.....	12 00
Elmes, Geo.....	4 00
Fairfield, S.....	3 00
Marvin, B.....	5 00
Marvin, G. B.....	8 00
Meigs, D. B.....	7 50
Mosher, James.....	6 00
Oshier, Peter.....	6 00
Peuchen, G. E.....	4 00
Ripley, E. H.....	4 00
Seale, J.....	3 00
Seale, Geo.....	2 00
Truax, Geo.....	5 00
Whitfield, Geo.....	15 00
Wilson, Wm.....	5 00
Yates, J. T.....	2 00

\$171 00

WEST SHEFFORD.

Subscriptions to Parsonage.

Duke Roberts, Esq.....	\$50 00
Thos. T. Booth.....	8 00
Edward Hubble.....	10 00
James Hayes.....	20 00

\$1080 00

Subscriptions towards Clergyman's support.

Duke Roberts, Esq.....	\$10 00
William Roberts.....	5 00

John Wood.....	5 00	Edward Stone.....	4 00
Wm. Davies, (captain).....	6 00	James T. Booth.....	6 00
D. D. Allen.....	4 00	Thomas Booth, (2nd).....	4 00
John D. Wells.....	4 00	Benjamin Ketzaback.....	2 00
Isaac Lawrence.....	4 00	Miss Anna Allen.....	2 00
Daniel Wells.....	6 00	Richard Quail.....	4 00
Norman Vincent.....	4 00	Gilmour Graves and son.....	4 00
J. P. Savage.....	4 00	Wm. J. Bell.....	2 00
George Taft.....	4 00	Sydney Allen.....	2 00
H. Colloy, Esq.....	6 00	John Ramsay.....	4 00
W. H. Clark.....	5 00		
Joel Wood.....	4 00		\$173 00
Thomas Wood.....	4 00		
Henry Hayes.....	5 00	Rev. A. T. Whitten's subscription	
George S. Hayes.....	4 00	to Church Society.....	\$7 50
Gilbert D. Hayes.....	4 00	<i>Subscriptions towards the purchase of an</i>	
James Hayes.....	5 00	<i>acre of land to build the Parsonage</i>	
Edward Hubble.....	4 00	<i>House on.</i>	
Richard Allen.....	4 00	Rev. A. T. Whitten.....	\$25 00
John Todd.....	4 00	H. Cooley, Esq.....	25 00
Abraham & J. Allen.....	4 00	Captain Davies.....	25 00
Richard Bell.....	4 00	Duke Roberts, Esq.....	25 00
Nelson Bell.....	4 00		
John T. Booth.....	5 00		\$100 00
Mrs. T. Booth, (widow).....	4 00	Donation of 2 acres of land by Mr.	
Thomas T. Booth.....	5 00	John Wood.....	\$100 00
Samuel Stone.....	4 00		

CHURCH SOCIETY.

Contents of Church Society Missionary Boxes for the year 1862 :

<table border="0" style="width: 100%;"> <tr><td>1 contained</td><td style="text-align: right;">\$4.13</td></tr> <tr><td>2 "</td><td style="text-align: right;">8.85</td></tr> <tr><td>3 "</td><td style="text-align: right;">5.62</td></tr> <tr><td>4 "</td><td style="text-align: right;">13.13</td></tr> <tr><td>5 "</td><td style="text-align: right;">0.55</td></tr> <tr><td>6 "</td><td style="text-align: right;">0.34</td></tr> <tr><td>7 "</td><td style="text-align: right;">2.66½</td></tr> <tr><td>8 "</td><td style="text-align: right;">1.55</td></tr> <tr><td>9 "</td><td style="text-align: right;">0.88</td></tr> <tr><td>10 "</td><td style="text-align: right;">7.23½</td></tr> <tr><td>11 "</td><td style="text-align: right;">0.46</td></tr> <tr><td>12 "</td><td style="text-align: right;">3.35</td></tr> <tr><td>13 "</td><td style="text-align: right;">2.18</td></tr> <tr><td>14 "</td><td style="text-align: right;">1.88</td></tr> <tr><td>15 "</td><td style="text-align: right;">0.79</td></tr> <tr><td>16 "</td><td style="text-align: right;">1.17½</td></tr> <tr><td>17 "</td><td style="text-align: right;">1.18</td></tr> <tr><td>18 "</td><td style="text-align: right;">2.19</td></tr> <tr><td>19 "</td><td style="text-align: right;">4.85</td></tr> <tr><td>20 "</td><td style="text-align: right;">1.61</td></tr> <tr><td>21 "</td><td style="text-align: right;">4.75</td></tr> <tr><td>22 "</td><td style="text-align: right;">1.78½</td></tr> <tr><td>23 "</td><td style="text-align: right;">0.80</td></tr> <tr><td>24 "</td><td style="text-align: right;">3.65</td></tr> <tr><td>25 "</td><td style="text-align: right;">3.47</td></tr> <tr><td>26 "</td><td style="text-align: right;">5.50</td></tr> <tr><td>27 "</td><td style="text-align: right;">3.98</td></tr> <tr><td>28 "</td><td style="text-align: right;">2.93</td></tr> <tr><td>29 "</td><td style="text-align: right;">1.10</td></tr> <tr><td>30 "</td><td style="text-align: right;">1.69</td></tr> <tr><td>31 "</td><td style="text-align: right;">1.17</td></tr> <tr><td>32 "</td><td style="text-align: right;">1.99</td></tr> <tr><td>33 "</td><td style="text-align: right;">2.23</td></tr> <tr><td>34 "</td><td style="text-align: right;">0.90</td></tr> <tr><td>35 "</td><td style="text-align: right;">3.40</td></tr> <tr><td>36 "</td><td style="text-align: right;">0.62½</td></tr> <tr><td>37 "</td><td style="text-align: right;">2.60</td></tr> <tr><td>38 "</td><td style="text-align: right;">1.12</td></tr> <tr><td>39 "</td><td style="text-align: right;">0.38</td></tr> <tr><td>40 "</td><td style="text-align: right;">1.42</td></tr> <tr><td>41 "</td><td style="text-align: right;">1.24½</td></tr> <tr><td>42 "</td><td style="text-align: right;">6.08</td></tr> <tr><td>43 "</td><td style="text-align: right;">4.66½</td></tr> <tr><td>44 "</td><td style="text-align: right;">6.29</td></tr> <tr><td>45 "</td><td style="text-align: right;">3.63</td></tr> <tr><td>46 "</td><td style="text-align: right;">0.30</td></tr> <tr><td>47 "</td><td style="text-align: right;">6.71</td></tr> <tr><td>48 "</td><td style="text-align: right;">0.90</td></tr> </table>	1 contained	\$4.13	2 "	8.85	3 "	5.62	4 "	13.13	5 "	0.55	6 "	0.34	7 "	2.66½	8 "	1.55	9 "	0.88	10 "	7.23½	11 "	0.46	12 "	3.35	13 "	2.18	14 "	1.88	15 "	0.79	16 "	1.17½	17 "	1.18	18 "	2.19	19 "	4.85	20 "	1.61	21 "	4.75	22 "	1.78½	23 "	0.80	24 "	3.65	25 "	3.47	26 "	5.50	27 "	3.98	28 "	2.93	29 "	1.10	30 "	1.69	31 "	1.17	32 "	1.99	33 "	2.23	34 "	0.90	35 "	3.40	36 "	0.62½	37 "	2.60	38 "	1.12	39 "	0.38	40 "	1.42	41 "	1.24½	42 "	6.08	43 "	4.66½	44 "	6.29	45 "	3.63	46 "	0.30	47 "	6.71	48 "	0.90	<table border="0" style="width: 100%;"> <tr><td>112 contained.....</td><td style="text-align: right;">0.18</td></tr> <tr><td>S. "</td><td style="text-align: right;">6.00</td></tr> <tr><td>Girls' Sun. School,.....</td><td style="text-align: right;">16.34</td></tr> <tr><td>Boys' do.</td><td style="text-align: right;">14.38</td></tr> <tr><td colspan="2" style="text-align: right;"><hr/></td></tr> <tr><td></td><td style="text-align: right;">\$158.32½</td></tr> <tr><td colspan="2" style="text-align: right;"><hr/></td></tr> <tr><td>88 contained.....</td><td style="text-align: right;">4.02</td></tr> <tr><td>89 "</td><td style="text-align: right;">0.68</td></tr> <tr><td colspan="2" style="text-align: right;"><hr/></td></tr> <tr><td></td><td style="text-align: right;">\$4.70</td></tr> <tr><td colspan="2" style="text-align: right;"><hr/></td></tr> <tr><td>74 "</td><td style="text-align: right;">7.30</td></tr> <tr><td>76 "</td><td style="text-align: right;">5.17½</td></tr> <tr><td>79 "</td><td style="text-align: right;">2.39</td></tr> <tr><td colspan="2" style="text-align: right;"><hr/></td></tr> <tr><td></td><td style="text-align: right;">\$14.86½</td></tr> <tr><td colspan="2" style="text-align: right;"><hr/></td></tr> <tr><td>100 "</td><td style="text-align: right;">0.92</td></tr> <tr><td>101 "</td><td style="text-align: right;">2.65</td></tr> <tr><td>102 "</td><td style="text-align: right;">1.31</td></tr> <tr><td>103 "</td><td style="text-align: right;">3.10</td></tr> <tr><td>104 "</td><td style="text-align: right;">4.75</td></tr> <tr><td>105 "</td><td style="text-align: right;">2.07</td></tr> <tr><td>106 "</td><td style="text-align: right;">1.37</td></tr> <tr><td>107 "</td><td style="text-align: right;">5.55½</td></tr> <tr><td>108 "</td><td style="text-align: right;">0.52</td></tr> <tr><td>109 "</td><td style="text-align: right;">1.95</td></tr> <tr><td>110 "</td><td style="text-align: right;">0.00</td></tr> <tr><td>111 "</td><td style="text-align: right;">17.12½</td></tr> <tr><td>112 "</td><td style="text-align: right;">3.19</td></tr> <tr><td>113 "</td><td style="text-align: right;">0.00</td></tr> <tr><td>114 "</td><td style="text-align: right;">3.05</td></tr> <tr><td>114 "</td><td style="text-align: right;">0.40</td></tr> <tr><td>116 "</td><td style="text-align: right;">0.00</td></tr> <tr><td>117 "</td><td style="text-align: right;">0.18</td></tr> <tr><td>118 "</td><td style="text-align: right;">0.18</td></tr> <tr><td>121 "</td><td style="text-align: right;">2.34</td></tr> <tr><td>123 "</td><td style="text-align: right;">0.34</td></tr> <tr><td>124 "</td><td style="text-align: right;">1.53</td></tr> <tr><td>126 "</td><td style="text-align: right;">3.26</td></tr> <tr><td>128 "</td><td style="text-align: right;">1.43</td></tr> <tr><td>130 "</td><td style="text-align: right;">0.14</td></tr> <tr><td>137 "</td><td style="text-align: right;">13.79</td></tr> <tr><td>138 "</td><td style="text-align: right;">2.30½</td></tr> <tr><td>S., "</td><td style="text-align: right;">1.00</td></tr> <tr><td colspan="2" style="text-align: right;"><hr/></td></tr> <tr><td></td><td style="text-align: right;">\$74.43½</td></tr> </table>	112 contained.....	0.18	S. "	6.00	Girls' Sun. School,.....	16.34	Boys' do.	14.38	<hr/>			\$158.32½	<hr/>		88 contained.....	4.02	89 "	0.68	<hr/>			\$4.70	<hr/>		74 "	7.30	76 "	5.17½	79 "	2.39	<hr/>			\$14.86½	<hr/>		100 "	0.92	101 "	2.65	102 "	1.31	103 "	3.10	104 "	4.75	105 "	2.07	106 "	1.37	107 "	5.55½	108 "	0.52	109 "	1.95	110 "	0.00	111 "	17.12½	112 "	3.19	113 "	0.00	114 "	3.05	114 "	0.40	116 "	0.00	117 "	0.18	118 "	0.18	121 "	2.34	123 "	0.34	124 "	1.53	126 "	3.26	128 "	1.43	130 "	0.14	137 "	13.79	138 "	2.30½	S., "	1.00	<hr/>			\$74.43½
1 contained	\$4.13																																																																																																																																																																																																
2 "	8.85																																																																																																																																																																																																
3 "	5.62																																																																																																																																																																																																
4 "	13.13																																																																																																																																																																																																
5 "	0.55																																																																																																																																																																																																
6 "	0.34																																																																																																																																																																																																
7 "	2.66½																																																																																																																																																																																																
8 "	1.55																																																																																																																																																																																																
9 "	0.88																																																																																																																																																																																																
10 "	7.23½																																																																																																																																																																																																
11 "	0.46																																																																																																																																																																																																
12 "	3.35																																																																																																																																																																																																
13 "	2.18																																																																																																																																																																																																
14 "	1.88																																																																																																																																																																																																
15 "	0.79																																																																																																																																																																																																
16 "	1.17½																																																																																																																																																																																																
17 "	1.18																																																																																																																																																																																																
18 "	2.19																																																																																																																																																																																																
19 "	4.85																																																																																																																																																																																																
20 "	1.61																																																																																																																																																																																																
21 "	4.75																																																																																																																																																																																																
22 "	1.78½																																																																																																																																																																																																
23 "	0.80																																																																																																																																																																																																
24 "	3.65																																																																																																																																																																																																
25 "	3.47																																																																																																																																																																																																
26 "	5.50																																																																																																																																																																																																
27 "	3.98																																																																																																																																																																																																
28 "	2.93																																																																																																																																																																																																
29 "	1.10																																																																																																																																																																																																
30 "	1.69																																																																																																																																																																																																
31 "	1.17																																																																																																																																																																																																
32 "	1.99																																																																																																																																																																																																
33 "	2.23																																																																																																																																																																																																
34 "	0.90																																																																																																																																																																																																
35 "	3.40																																																																																																																																																																																																
36 "	0.62½																																																																																																																																																																																																
37 "	2.60																																																																																																																																																																																																
38 "	1.12																																																																																																																																																																																																
39 "	0.38																																																																																																																																																																																																
40 "	1.42																																																																																																																																																																																																
41 "	1.24½																																																																																																																																																																																																
42 "	6.08																																																																																																																																																																																																
43 "	4.66½																																																																																																																																																																																																
44 "	6.29																																																																																																																																																																																																
45 "	3.63																																																																																																																																																																																																
46 "	0.30																																																																																																																																																																																																
47 "	6.71																																																																																																																																																																																																
48 "	0.90																																																																																																																																																																																																
112 contained.....	0.18																																																																																																																																																																																																
S. "	6.00																																																																																																																																																																																																
Girls' Sun. School,.....	16.34																																																																																																																																																																																																
Boys' do.	14.38																																																																																																																																																																																																
<hr/>																																																																																																																																																																																																	
	\$158.32½																																																																																																																																																																																																
<hr/>																																																																																																																																																																																																	
88 contained.....	4.02																																																																																																																																																																																																
89 "	0.68																																																																																																																																																																																																
<hr/>																																																																																																																																																																																																	
	\$4.70																																																																																																																																																																																																
<hr/>																																																																																																																																																																																																	
74 "	7.30																																																																																																																																																																																																
76 "	5.17½																																																																																																																																																																																																
79 "	2.39																																																																																																																																																																																																
<hr/>																																																																																																																																																																																																	
	\$14.86½																																																																																																																																																																																																
<hr/>																																																																																																																																																																																																	
100 "	0.92																																																																																																																																																																																																
101 "	2.65																																																																																																																																																																																																
102 "	1.31																																																																																																																																																																																																
103 "	3.10																																																																																																																																																																																																
104 "	4.75																																																																																																																																																																																																
105 "	2.07																																																																																																																																																																																																
106 "	1.37																																																																																																																																																																																																
107 "	5.55½																																																																																																																																																																																																
108 "	0.52																																																																																																																																																																																																
109 "	1.95																																																																																																																																																																																																
110 "	0.00																																																																																																																																																																																																
111 "	17.12½																																																																																																																																																																																																
112 "	3.19																																																																																																																																																																																																
113 "	0.00																																																																																																																																																																																																
114 "	3.05																																																																																																																																																																																																
114 "	0.40																																																																																																																																																																																																
116 "	0.00																																																																																																																																																																																																
117 "	0.18																																																																																																																																																																																																
118 "	0.18																																																																																																																																																																																																
121 "	2.34																																																																																																																																																																																																
123 "	0.34																																																																																																																																																																																																
124 "	1.53																																																																																																																																																																																																
126 "	3.26																																																																																																																																																																																																
128 "	1.43																																																																																																																																																																																																
130 "	0.14																																																																																																																																																																																																
137 "	13.79																																																																																																																																																																																																
138 "	2.30½																																																																																																																																																																																																
S., "	1.00																																																																																																																																																																																																
<hr/>																																																																																																																																																																																																	
	\$74.43½																																																																																																																																																																																																

