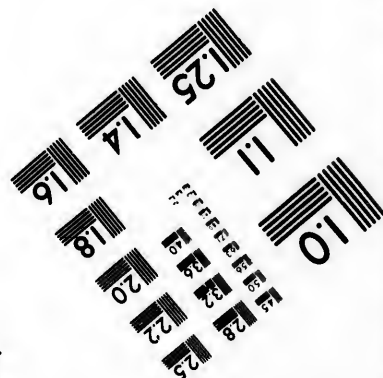
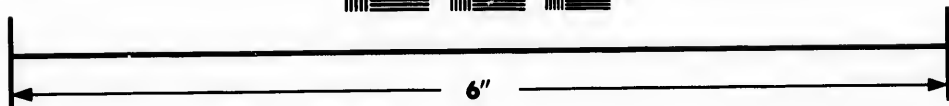
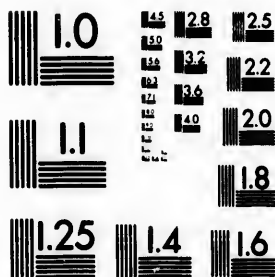

**IMAGE EVALUATION  
TEST TARGET (MT-3)**



**Photographic  
Sciences  
Corporation**

23 WEST MAIN STREET  
WEBSTER, N.Y. 14580  
(716) 872-4503

15  
128  
12  
25  
18  
22  
20

**CIHM/ICMH  
Microfiche  
Series.**

**CIHM/ICMH  
Collection de  
microfiches.**



Canadian Institute for Historical Microreproductions / Institut canadien de microreproductions historiques

11  
10  
17

**© 1985**



The copy filmed here has been reproduced thanks to the generosity of:

Douglas Library  
Queen's University

The images appearing here are the best quality possible considering the condition and legibility of the original copy and in keeping with the filming contract specifications.

Original copies in printed paper covers are filmed beginning with the front cover and ending on the last page with a printed or illustrated impression, or the back cover when appropriate. All other original copies are filmed beginning on the first page with a printed or illustrated impression, and ending on the last page with a printed or illustrated impression.

The last recorded frame on each microfiche shall contain the symbol  $\rightarrow$  (meaning "CONTINUED"), or the symbol  $\nabla$  (meaning "END"), whichever applies.

Maps, plates, charts, etc., may be filmed at different reduction ratios. Those too large to be entirely included in one exposure are filmed beginning in the upper left hand corner, left to right and top to bottom, as many frames as required. The following diagrams illustrate the method:

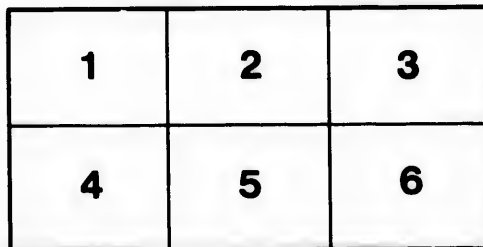
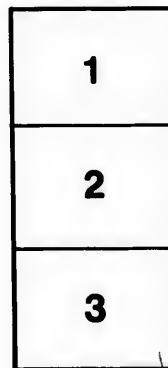

L'exemplaire filmé fut reproduit grâce à la générosité de:

Douglas Library  
Queen's University

Les images suivantes ont été reproduites avec le plus grand soin, compte tenu de la condition et de la netteté de l'exemplaire filmé, et en conformité avec les conditions du contrat de filmage.

Les exemplaires originaux dont la couverture en papier est imprimée sont filmés en commençant par le premier plat et en terminant soit par la dernière page qui comporte une empreinte d'impression ou d'illustration, soit par le second plat, selon le cas. Tous les autres exemplaires originaux sont filmés en commençant par la première page qui comporte une empreinte d'impression ou d'illustration et en terminant par la dernière page qui comporte une telle empreinte.

Un des symboles suivants apparaîtra sur la dernière image de chaque microfiche, selon le cas: le symbole  $\rightarrow$  signifie "A SUIVRE", le symbole  $\nabla$  signifie "FIN".

Les cartes, planches, tableaux, etc., peuvent être filmés à des taux de réduction différents. Lorsque le document est trop grand pour être reproduit en un seul cliché, il est filmé à partir de l'angle supérieur gauche, de gauche à droite, et de haut en bas, en prenant le nombre d'images nécessaire. Les diagrammes suivants illustrent la méthode.

ails  
du  
odifier  
une  
nage

rrata  
o

pelure,  
n à

32X

Richard G. ...

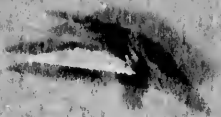

THE MONTREAL

POCKET AND ALMANAC

General



Register.

FOR

1856.

274  
274

THE MERCHANT

BOOKLET ALMANAC

1874

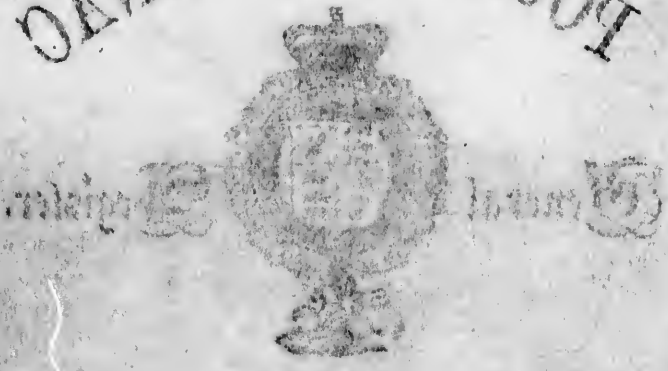

1874

1874



THE  
**MONTREAL**  
**POCKET**  
**ALMANACK**

And General Register,  
FOR

**1856,**

BEING BISSEXTILE OR LEAP YEAR.



PUBLISHED BY  
**J. STARKE & Co.,**  
St. Francois Xavier St.



LP

FC2947.2.S68 1856

THE  
 AMERICAN  
 ALMANAC  
 AND  
 CALENDAR  
 FOR  
 1856

Published by

1856

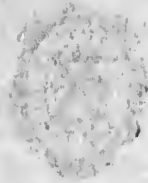

J. STARK & CO.

21. Franklin Street N.Y.

Rich TLP Grant Woolmer Jan 1981 700.00

.37517100

.71

## CONTENTS.

Almanac, &c.....	7
Advocates' Library.....	46
Apothecaries.....	97
Banks and Bank Agencies.....	38
Bar of Lower Canada.....	44
Board of Trade.....	94
Board of Brokers.....	94
British Ministry.....	24
Carts, Cabs, &c. fares of.....	64
Churches and Hours of Worship.....	111
Courts of Justice, Terms, &c.....	38
Corporation of Montreal.....	59
Corporation of Quebec.....	63
Commissioners for Receiving Affidavits.....	42
Commissioners and Officers for the Harbour of Montreal.....	96
Commissioners under Allen's Act, do. for admin- istering Oaths and for enlistment of Soldiers.....	42
Currency Tables.....	81
Consuls.....	95
Customs Department, Montreal.....	68
Do. do. Quebec.....	80
Colleges, Schools, &c.—	
McGill College.....	98
High School.....	100
British and Canadian School.....	100
National School.....	101
Free School.....	101
School of Medicine and Surgery.....	102
College of Physicians and Surgeons.....	102
Clubs.....	113
Executive Council and Officers.....	25
Governor General, &c.....	25
Inspectors of Produce.....	95
Inspectors of Weights and Measures.....	96
Justices of the Peace.....	43
Legislative Council and Officers.....	26

Rich ICP Grant Woolmer Jan 1981 100.00

Legislative Assembly and Officers.....	27
Marriage Licenses.....	96
Militia Department.....	114
Military Departments.—	
Commander of the Forces, &c.....	35
Military Secretary's Department.....	35
Adjutant General's do.....	36
Quarter Master General's do.....	36
Ordnance do.....	36
Royal Engineer do.....	36
Commissariat do.....	37
Army Medical Staff.....	37
Masonic Lodges.....	115
Medical Students' Association.....	101
Medico Chirurgical Society.....	101
Miscellaneous—	
Department of Public Instruction.....	116
Montreal Horticultural Society.....	116
Emigrant Department.....	117
Kingsley Slate Works.....	117
New England Society.....	117
Board of Agriculture.....	117
Agricultural Association of Lower Canada.....	117
Montreal Building Society.....	96
Montreal Dispensary.....	107
Montreal Exchange.....	96
Montreal Fire Brigade.....	112
Montreal Turnpike Trustees.....	96
Municipal Taxes.....	61
Notaries.....	47
Notarial Board.....	47
Public Departments—Civil	
Governor General's Secretary's Office.....	32
Provincial Secretary's Office.....	32
Provincial Registrar's Office.....	32
Receiver General's Office.....	32
Inspector General's Office.....	32
Office of Registration of Statistics.....	32
Department of Public Works.....	32
Board of Railway Commissioners.....	32

CONTENTS.

v.

<b>Public Departments—Civil</b>	
Crown Law Department .....	34
Crown Land Department.....	34
Timber Office.....	34
Indian Department ... ..	35
Board for Examin'g Prov. Land Surveyors	35
<b>Police Department.....</b>	<b>43</b>
Montreal Police.....	46
<b>Post Office Department, Rates, &amp;c.....</b>	<b>50</b>
<b>Physicians.....</b>	<b>97</b>
<b>Public Companies —</b>	
Mining.....	91
Railroad .....	87
Telegraph.....	90
Assurance.....	92
Assurance Agencies.....	92
Gas.....	91
<b>Queen and Royal Family.....</b>	<b>23</b>
<b>Regiments in Canada.....</b>	<b>37</b>
<b>Registrars (County).....</b>	<b>48</b>
<b>Societies and Institutions —</b>	
Literary and Scientific.....	103
National .....	104
Temperance.....	106
Religious.....	109
Benevolent.....	107
<b>Tariff of Duties on Imports .....</b>	<b>69</b>
<b>Weather Table.....</b>	<b>3</b>



# ALMANAC, &C.

## EPOCHS.

Of the Mundane Æra.....	5859.
Of the vulgar Christian Æra ..	1856.
Since the Discovery of America.....	364.
Since the Foundation of Quebec... ..	248.
Since the Treaty which confirmed the possession of Canada to the British ..	90.
Of the Reign of Her Majesty Queen Victoria.	19.

## ECLIPSES.

There will be two Eclipses of the Sun this year, and two of the Moon; those of the Moon only being visible.

I.—April 5th, the Sun will be totally eclipsed, but entirely invisible on this continent.

II.—April 20th, in the morning there will be a partial Eclipse of the Moon, magnitude 8,544 digits, or or over two-thirds on the Northern Limb. At Montreal it begins at 2h. 40m., middles 4h. 10m., and ends 5h. 43m.

III.—September 28th, an Annual Eclipse of the Sun occurs, but it will not be visible in this country.

IV.—Octr. 13th, in the evening, a partial Eclipse of the Moon will take place visibly. Magnitude, 11,976 digits on the Southern Limb. This Eclipse begins before the Moon rises here, and therefore will rise (5.15) with the Eclipse upon it. At Montreal this Eclipse middles at 6h. and ends 7h. 34m.

Venus will be the Morning Star until July 19th then Evening Star until May 10th, 1857.

Mars will be Morning Star until April 1st, then Evening Star until July 7th 1857.

### FETES D'OBLIGATION.

Circumcision .....	Jany. 1	Corpus Christi..	May 22
Epiphany.....	" 6	St. Peter and St.	
Annunciation.....	Mar. 25	Paul .....	June 29
Good Friday .....	" 21	All Saints' Day...	Nov. 1
Ascension Day.....	May 1	Conception V. M.	Dec. 8
Queen's Birthday,	" 24	Christmas Day...	" 25

### MOVEABLE FESTIVALS.

Septuagesima.....	Jany. 20	Low Sunday.....	Mar. 30
Quinquagesima...	Feb. 3	Rogation Sunday	April 27
Ash Wednesday..	" 6	Ascension Day ..	May 1
1st Sunday in Lent	" 10	Pentecost .. .....	" 11
Palm Sunday .....	Mar 16	Trinity Sunday..	" 18
Good Friday.....	" 21	Corpus Christi....	" 22
Easter Sunday ....	" 23	Advent Sunday ...	Nov 30

### CHRONOLOGICAL CYCLES.

Dominical Letters...F. E.	7	Solar Cycle.. .....	17
Golden Number.....	14	Roman Indiction .....	14
Jewish Lunar Cycle...	11	Julian Period.....	6569
Epact .....	23	Age of the World ...	7364

The year 5617 of the Jewish |Era commences on September 14th, 1856.

The year 1273 of the Mahommedan Era commences on October 15th, 1856.

### THE SEASONS.

Vernal Equinox—Spring begins—March 20th day, 4h. 41m. in the Morning.

Summer Solstice—Summer begins—June 21st day, 1h. 30m. in the Morning.

Autumnal Equinox—Autumn begins—September 22d day, 3h. 45m. in the Evening.

Winter Solstice—Winter begins—December 21st day 9h. 31m. in the Morning.

HERSCHEL'S WEATHER TABLE

May 22  
 June 29  
 Nov. 1  
 Dec. 8  
 " 25  
 Mar. 30  
 April 27  
 May 1  
 " 11  
 " 18  
 " 22  
 Nov 30  
 ..... 17  
 ..... 14  
 ..... 6569  
 ..... 7364  
 ences on  
 amences  
 day, 4h.  
 1st day,  
 ber 22d  
 21st day

### HERSCHEL'S WEATHER TABLE.

The following Table (ascribed to DR. ADAM CLARKE,) constructed upon philosophical considerations of the attraction of the Sun and Moon in their several positions respecting the Earth, and confirmed by experience of many years actual observation, furnishes the observer, without farther trouble, with the knowledge of what kind of weather there is the greatest probability of succeeding, and that so near the truth, that in very few instances will it be found to fail.

#### NEW AND FULL MOON.

If it be New or Full Moon, or the Moon entering into the first or last quarter at 12 noon or between 12 and 2 }  
 2 and 4 afternoon..... }  
 4 and 6, evening..... }  
 6 and 8 do..... }  
 8 and 10, do..... }  
 10 and 12, night..... }  
 12 and 2, morning..... }  
 2 and 4, do..... }  
 4 and 6, do..... }  
 5 and 8, do..... }  
 8 and 10, do..... }  
 10 and 12, noon..... }

#### SUMMER.

Very rainy .....  
 Changeable.....  
 Fair.....  
 Fair, if wind at N. W.  
 Rain, if wind at S. or S. W.  
 Do. do.  
 Fair .....  
 Fair.....  
 Cold, with frequent showers  
 Rain ..  
 Wind and Rain .....  
 Changeable.....  
 Frequent Showers.....

#### WINTER.

Snow and Rain.  
 Fair and Mild.  
 Fair.  
 Fair and Frosty, if wind N. or N. E.  
 Rain or Snow, if wind S. or S. W.  
 Do. do.  
 Fair and Frosty.  
 Hard Frost, unless wind S. or S. W.  
 Snow and Stormy.  
 Do. do.  
 Stormy weather.  
 Cold Rain if wind W; Snow if E.  
 Cold, with high winds.



### Explanation of Weather Table.

It will be seen from the table, 1st. That the nearer the time of the Moon's change, First Quarter, Full and Last Quarter, is to *Midnight*, the fairer will the weather be during the seven days following; the space for this calculation occupies from ten at night till two next morning.

2.—That the nearer to *Mid-day*, or *Noon*, these phases of the Moon happen, the more foul or wet the weather may be expected during the next seven days; the space for this calculation occupies from ten in the forenoon to two in the afternoon. These observations refer principally to summer, though they effect spring and autumn to a considerable extent.

3.—That the Moon's Change, First Quarter, Full, and Last Quarter, happening during six of the afternoon hours, *i. e.* from four to ten, may be followed by fair weather; but this is mostly dependent on the *wind*, as it is noted in the table.

Though the weather is more uncertain in the latter part of autumn, the whole of winter, and the beginning of spring; yet in the main, the above observations will apply to these periods also.

### Explanation of Calendar Pages.

At the head of the respective pages for each month are given the ordinary tables of the changes and quadratures of the Moon. The 1st and 2nd columns show the mean times of the rising and setting of the Sun. The quantities are only set down to the nearest minute, the uncertainty of the observed times of the rising or setting of heavenly bodies on land, caused by the varying amount of horizontal refraction and the general liability to the intervention of terrestrial objects in such observations, renders a closer approximation unnecessary for ordinary practical purposes. The 3rd column contains the mean times of the rising or setting of the Moon. The quantities are only set down to the nearest minute, for the reasons mentioned above in respect to the Sun.

D  
M.  
—  
1  
2  
3  
4  
5  
6  
7  
8  
9  
10  
11  
12  
13  
14  
15  
16  
17  
18  
19  
20  
21  
22  
23  
24  
25  
26  
27  
28  
29  
30  
31

*F*

# JANUARY.

New Moon..... 7th day, 6h. 23m. Evg.  
 First Quarter..... 14th day, 10h. 49m. Morn.  
 Full Moon..... 21st day, 10h. 35m. Evg.  
 Last Quarter..... 30th day, 3h. 41m. Morn.

DAYS.		EVENTS, &c.	THE SUN		MOON
M.	W.		rises	sets	r. & s.
1	Tu	CIRCUMCISION.	7 47	4 21	0 51
2	W	Wolfe died, 1726	7 46	4 22	1 58
3	Th	Cicero born, B.C. 105.	7 46	4 23	2 57
4	Fr	West Indies discovered, 1492	7 46	4 24	4 8
5	Sa	Duke of York died, 1827	7 46	4 25	5 21
6	SU	EPIPHANY.	7 46	4 26	6 31
7	M	Sir Thomas Lawrence d. 1830	7 46	4 27	sets.
8	Tu	Galileo died, 1642	7 46	4 28	5 31
9	W	Fontenelle died, 1757	7 45	4 29	6 50
10	Th	Sir C. Bagot ar. in Canada 1842	7 45	4 30	8 11
11	Fr	Linneaus died, 1778	7 45	4 31	9 28
12	Sa	Lavater died, 1801	7 44	4 32	10 45
13	SU	1st Sunday after Epiphany.	7 44	4 34	11 56
14	M	Henry McKenzie died, 1831	7 43	4 35	morn
15	Tu	British Museum founded, 1823	7 43	4 37	1 9
16	W	Spenser died, 1598	7 42	4 38	2 21
17	Th	Benj. Franklin born, 1706	7 41	4 39	3 32
18	Fr	Rebels executed, 1839	7 41	4 41	4 41
19	Sa	James Watt born, 1736	7 40	4 42	5 45
20	SU	SEPTUAGESIMA.	7 39	4 43	6 41
21	M	Louis XVI beheaded, 1793	7 38	4 44	rises
22	Tu	Lord Bacon born, 1561	7 38	4 46	5 30
23	W	Byron born, 1788	7 37	4 47	6 34
24	Th	Charles J. Fox born. 1749	7 36	4 48	7 34
25	Fr	Burns born, 1759	7 35	4 50	8 33
26	Sa	Dr. Jenner died, 1823	7 34	4 52	9 36
27	SU	SEXAGESIMA.	7 33	4 53	10 30
28	M	Gibbon died, 1794	7 32	4 54	11 36
29	Tu	Lord Elgiu ar. in Canada 1847	7 31	4 56	morn
30	W	Charles I. beheaded 1649	7 30	4 58	0 40
31	Th	Ben. Johnson born, 1574	7 29	4 59	1 49



F

# MARCH.

New Moon..... 6th day, 3h. 45m. Evg.  
 First Quarter.... 13th day, 9h. 42m. Morn.  
 Full Moon..... 22nd day, 11h. 11m. Morn.  
 Last Quarter..... 29th day, 9h. 38m. Morn.]

SUN	MOON
sets	r.&s.
00	2 57
2	4 8
3	5 16
5	6 14
6	sets.
7	5 44
9	7 5
11	8 29
12	9 40
14	10 56
15	morn
17	0 9
18	1 23
19	2 34
20	3 40
22	4 39
24	5 28
25	6 7
26	6 41
28	rises
30	6 27
31	7 27
33	8 27
34	9 28
35	10 30
37	11 35
38	morn
0	0 43
1	1 51

DAYS.		EVENTS, &c.	THE SUN		MOON
M.	W.		rises	sets	
1	Sa	ST. DAVID'S DAY.	6 42	5 42	2 59
2	SU	4th Sunday in Lent.	6 41	5 43	3 54
3	M	Spanish negotiation abol. 1813	6 39	5 45	4 51
4	Tu	First American Congress, 1798	6 37	5 46	5 34
5	W	Napoleon Bonaparte died, 1821	6 36	5 48	6 8
6	Th	Michael Angelo born, 1475	6 33	5 49	sets
7	Fr	Hamburgh burnt, 1842	6 31	5 51	7 15
8	Sa	William III died, 1702	6 30	5 52	8 32
9	SU	5th Sunday in Lent.	6 28	5 53	9 50
10	M	Botany Bay disc. 1787	6 26	5 54	11 6
11	Tu	Tasso born 1544	6 25	5 56	morn
12	W	Earl of Stafford beh. 1641	6 23	5 57	0 22
13	Th	Planet Herschel disc. 1781	6 21	5 58	1 31
14	Fr	Admiral Byng shot, 1757	6 19	6 00	2 34
15	Sa	Cornwallis def. the Amer. 1781	6 17	6 1	3 27
16	SU	Sunday before Easter.	6 16	6 2	4 9
17	M	St. Patrick's Day.	6 13	6 3	4 44
18	Tu	Princess Louisa born, 1848	6 12	6 4	5 12
19	W	Peel's Income Tax intro. 1842	6 10	6 6	5 36
20	Th	Newton died, 1727	6 8	6 7	5 56
21	Fr	GOOD FRIDAY.	6 5	6 9	6 16
22	Sa	Vandyck born, 1508	6 3	6 11	rises
23	SU	Easter Sunday.	6 2	6 12	8 23
24	M	Queen Elizabeth died, 1603	5 59	6 13	9 26
25	Tu	Annunciation.	5 57	6 15	10 34
26	W	Bank of England incor. 1694	5 56	6 16	11 40
27	Th	Peace of Amiens, 1802	5 54	6 17	morn
28	Fr	War dec. agt. Russia by Britain	5 52	6 18	0 47
29	Sa	King of Sweden shot 1792 [1853	5 51	6 19	1 49
30	SU	1st Sunday after Easter.	5 48	6 20	2 44
31	M	Haydn born, 1732	5 46	6 22	3 27

M<sup>th</sup>

# APRIL.

New Moon..... 5th day, 0h. 59m. Morn.  
 First Quarter,...11th day, 11h. 58m. Evg.  
 Full Moon..... 20th day, 4h. 20m. Morn.  
 Last Quarter ...27th day, 6h. 33m. Evg.

DAYS.		EVENTS, &c.	THE SUN		MOON
M.	W.		rises	sets	r. & s.
1	Tu	All Fools' Day, so called.	5 45	6 23	4 14
2	W	Battle of Copenhagen, 1801	5 43	6 25	4 34
3	Th	Bishop Heber died, 1826	5 40	6 26	4 52
4	Fr	Goldsmith died, 1774	5 39	6 27	sets
5	Sa	Canada discovered, 1499	5 37	6 29	7 21
6	SU	2nd Sunday after Easter.	5 35	6 30	8 39
7	M	Raphael died, 1520	5 33	6 31	9 58
8	Tu	Royal Char. C T & L Co. 1851	5 32	6 32	11 13
9	W	Lord Bacon died, 1626	5 30	6 33	morn
10	Th	Wm. Hazlett born, 1792.	5 28	6 34	0 39
11	Fr	Canning born, 1770	5 26	6 36	1 21
12	Sa	Rodney's Victory, 1782	5 24	6 37	2 18
13	SU	3rd Sunday after Easter.	5 22	6 38	2 46
14	M	Peace with France, 1814	5 20	6 40	3 18
15	Tu	Glasgow Banqt. to Mrs. Stowe	5 19	6 41	3 42
16	W	Buffon died, 1788 [1853	5 17	6 43	4 3
17	Th	Franklin died, 1790	5 15	6 44	4 21
18	Fr	1st Newspaper in America 1704	5 13	6 45	4 40
19	Sa	Lord Byron died, 1824	5 12	6 46	rises
20	SU	4th Sunday after Easter.	5 10	6 48	7 19
21	M	Battle of Landshut, 1809	5 8	6 49	8 25
22	Tu	Wordsworth died, 1850	5 6	6 50	9 31
23	W	ST. GEORGE'S DAY.	5 5	6 51	10 40
24	Th	23. Shakespeare b. 1564, d 1616	5 3	6 53	11 43
25	Fr	Parliament Houses at Montreal	5 2	6 54	morn
26	Sa	25 Princess Alice, b. '43 (bt. 1849	5 00	6 56	0 40
27	SU	5th Sunday after Easter.	4 58	6 57	1 24
28	M	Flight of Mahomet, 622	4 57	6 58	2 3
29	Tu	War with France, 1803	4 56	6 59	2 34
30	W	Edict of Nantes, 1598	4 54	7 00	3 0

D  
M  
1  
2  
3  
4  
5  
6  
7  
8  
9  
10  
11  
12  
13  
14  
15  
16  
17  
18  
19  
20  
21  
22  
23  
24  
25  
26  
27  
28  
29  
30  
31

# MAY.

New Moon..... 4th day, 9h. 48m. Morn.  
 First Quarter.. 11th day, 3h. 51m. Evg.  
 Full Moon .....19th day, 7h. 3m. Evg.  
 Last Quarter ...27th day, 0h. 40m. Morn.

23	4 14
25	4 34
26	4 52
27	sets
29	7 21
30	8 39
31	9 58
32	11 13
33	morn
34	0 39
36	1 21
37	2 18
38	2 46
40	3 18
41	3 42
43	4 3
44	4 21
45	4 40
46	rises
48	7 19
49	8 25
50	9 31
51	10 40
53	11 43
54	morn
56	0 40
57	1 24
58	2 3
59	2 34
00	3 0

DAYS.	EVENTS, &c.		THE SUN	MOON
M. W.			rises	sets
1	Th	ASCENSION.	4 53	7 1
2	Fr	Russian sortie repulsed, 1855	4 51	7 3
3	Sa	Jamaica discovered, 1494	4 50	7 4
4	SU	<i>Sunday after Ascension.</i>	4 49	7 5
5	M	Napoleon Bonaparte died, 1821	4 47	7 6
6	Tu	Battle of Badajos, 1812	4 45	7 7
7	W	Jamaica taken by British, 1655	4 43	7 9
8	Th	Schiller died, 1805	4 42	7 10
9	Fr	Test Act Repealed, 1823	4 41	7 11
10	Sa	Battle of Lodi, 1796	4 40	7 12
11	SU	<i>Whitsunday.</i>	4 39	7 13
12	M	Perceval assassinated, 1812	4 38	7 14
13	Tu	H Gratton died, 1820	4 37	7 15
14	W	Vaccination first tried, 1796	4 35	7 17
15	Th	Daniel O'Connell died, 1847	4 34	7 18
16	Fr	Mrs. Hemans died, 1835	4 33	7 19
17	Sa	Talleyrand, died, 1838	4 32	7 20
18	SU	<i>Trinity Sunday.</i>	4 31	7 21
19	M	Anne Boleyn beheaded, 1535	4 30	7 22
20	Tu	Columbus died, 1506	4 29	7 23
21	W	Riots at Montreal, 1832	4 28	7 24
22	Th	CORPUS CHRISTI.	4 27	7 25
23	Fr	Battle of Ramillies, 1706	4 26	7 26
24	Sa	Queen Victoria born, 1819	4 25	7 28
25	SU	<i>1st Sunday after Trinity.</i>	4 24	7 29
26	M	Haydn died, 1809	4 23	7 30
27	Tu	Durham arr. at Quebec, 1838	4 22	7 31
28	W	Wm. Pitt born, 1759	4 21	7 32
29	Th	Sir H. Davy died, 1829	4 21	7 33
30	Fr	Sir James McIntosh died, 1831	4 20	7 33
31	Sa	Dr. Chalmers died, 1847	4 20	7 34

M A

# JUNE.

New Moon..... 2nd day, 6h. 46m. Evg.  
 First Quarter.....10th day, 8h. 56m. Morn.  
 Full Moon.....18th day, 6h. 58m. Morn.  
 Last Quarter.....25th day, 6h. 24m. Morn.

DAYS.	EVENTS, &c.		THE SUN		MOON
	M.	W.	rises	sets	r. & s.
1	SU	2nd Sunday after Trinity.	4 20	7 35	3 10
2	M	W. R. Wilson died, 1849	4 20	7 36	sets
3	Tu	Rousseau died, 1778	4 19	7 37	8 48
4	W	W. Harvey died, 1688	4 18	7 38	9 48
5	Th	King of Hanover born, 1791	4 18	7 38	10 38
6	Fr	Gavazzi Riots in Quebec, 1853	4 17	7 39	11 15
7	Sa	Joseph Cottle died, 1853	4 17	7 40	11 46
8	SU	3rd Sunday after Trinity.	4 17	7 41	morn
9	M	Gavazzi Riots in Montreal 1853	4 17	7 41	0 10
10	Tu	Dalland born, 1706	4 16	7 42	0 39
11	W	St. Barnabas.	4 16	7 42	0 50
12	Th	Quebec Theatre burnt, 1846	4 16	7 43	1 8
13	Fr	Hastings beheaded, 1483	4 16	7 44	1 26
14	Sa	Battle of Marengo, 1800	4 16	7 44	1 47
15	SU	4th Sunday after Trinity.	4 16	7 44	2 9
16	M	Mariborough died, 1722	4 16	7 44	2 36
17	Tu	Alban. Wesley born, 1703	4 16	7 45	rises
18	W	Battle of Waterloo, 1815	4 16	7 46	3 27
19	Th	Wm. IV died, 1837	4 16	7 46	4 20
20	Fr	Ascension of Q. Victoria, 1837	4 16	7 46	5 13
21	Sa	Proclam. of Q. Victoria, 1837	4 17	7 46	6 10
22	SU	5th Sunday after Trinity.	4 17	7 47	7 11
23	M	Aikenside born, 1770	4 17	7 47	8 11
24	Tu	St. Jean Baptiste.	4 17	7 47	9 11
25	W	Battle of Bannockburn, 1314	4 18	7 47	morn
26	Th	George IV. died, 1830	4 19	7 47	0 19
27	Fr	Dr. Dodd executed, 1777	4 19	7 47	0 44
28	Sa	Victoria crowned, 1838	4 19	7 47	1 11
29	SU	6th Sunday after Trinity.	4 20	7 47	1 45
30	M	Roscoe died, 1831	4 20	7 47	2 25

1854

F.

# JULY.

New Moon . . . . 2nd day, 4h. 37m. Morn.  
 First Quarter . . . 10th day, 2h. 28m. Morn.  
 Full Moon . . . . 17th day, 4h. 37m. Evg.  
 Last Quarter . . . 24th day, 10h. 8m. Morn.  
 New Moon . . . . 31st day, 4h. 15m. Evg.

Evg.  
 Morn.  
 Morn.  
 Morn.

SUN MOON  
 sets r. & s.

35 3 10  
 36 sets  
 37 8 48  
 38 9 48  
 39 10 38  
 40 11 15  
 41 11 46  
 41 morn  
 41 0 10  
 42 0 39  
 42 0 50  
 43 1 8  
 44 1 26  
 44 1 47  
 44 2 9  
 44 2 38  
 45 rises  
 46 8 27  
 46 9 20  
 46 10 3  
 46 10 40  
 47 11 7  
 47 11 22  
 47 11 56  
 47 morn  
 47 0 19  
 47 0 44  
 47 1 11  
 47 1 45  
 47 2 25

DAYS.		EVENTS, &c.	THE SUN		MOON	
M.	W.		rises	sets	r. & s.	r. & s.
1	Tu	John Bradford, martyr, 1555	4 21	7 47	sets	
2	W	Sir Robert Peel died, 1850	4 21	7 47	8 28	
3	Th	Quebec founded, 1608	4 21	7 47	9 11	
4	Fr	American Independence, 1776	4 21	7 47	9 44	
5	Sa	Sovereigns first coined, 1817	4 22	7 46	10 12	
6	SU	7th Sunday after Trinity	4 23	7 46	10 33	
7	M	Sheridan died, 1816	4 24	7 46	10 53	
8	Tu	Duke of Cambridge died, 1850	4 25	7 45	11 12	
9	W	2nd cholera in Montreal, 1834	4 26	7 44	11 30	
10	Th	Calvin born, 1509	4 27	7 43	14 49	
11	Fr	Canada invaded by Amer. 1812	4 28	7 42	morn	
12	Sa	Battle of the Boyne, 1690	4 28	7 42	0 11	
13	SU	8th Sunday after Trinity	4 29	7 42	0 37	
14	M	Sir James Stuart died, 1853	4 30	7 42	1 10	
15	Tu	Detroit taken, 1812	4 31	7 41	1 51	
16	W	Sir Joshua Reynolds b. 1723	4 32	7 41	2 46	
17	Th	Adam Smith died, 1790	4 33	7 40	rises	
18	Fr	John Hampden killed, 1643	4 34	7 39	8 38	
19	Sa	Kirk takes Quebec, 1629	4 35	7 37	9 9	
20	SU	9th Sunday after Trinity	4 36	7 36	9 35	
21	M	Lord Russell beheaded, 1683	4 37	7 36	9 59	
22	Tu	Union Eng. & Scot. sign. 1706	4 39	7 35	10 23	
23	W	Canadas united, 1840	4 40	7 33	10 46	
24	Th	Irish Rebellion, 1803	4 41	7 32	11 13	
25	Fr	St. James.	4 42	7 31	11 45	
26	Sa	Coleridge died, 1834	4 42	7 30	morn	
27	SU	10th Sunday after Trinity	4 43	7 30	0 23	
28	M	Battle of Talavera 1809	4 44	7 29	1 10	
29	Tu	Spanish Armada dest. 1588	4 45	7 28	2 5	
30	W	Wm. Penn died, 1718	4 47	7 27	3 7	
31	Th	Gibraltar taken, 1604	4 48	7 26	sets	





# AUGUST.

First Quarter.....6th day, 7h. 28m. Evg.  
 Full Moon.....16th day, 1h. 1m. Morn.  
 Last Quarter.....22nd day, 4h. 14m. Evg.  
 New Moon.....30th day, 6h. 20m. Morn.

DAYS.		EVENTS, &c.	THE SUN		MOON
M.	W.		rises	sets	r. & s.
1	Fr	Battle of the Nile, 1798	4 49	7 24	8 13
2	Sa	Napoleon decl. Consul, 1802	4 49	7 22	8 36
3	SU	11th Sunday after Trinity.	4 51	7 21	8 57
4	M	Shelley born, 1792	4 52	7 20	9 16
5	Tu	Battle of Brownston, 1812	4 53	7 19	9 34
6	W	Prince Alfred born, 1844	4 54	7 18	9 52
7	Th	Queen Caroline died, 1821	4 55	7 17	10 13
8	Fr	George Canning died, 1827	4 56	7 15	10 35
9	Sa	Captain Maryatt died, 1848	4 56	7 14	11 6
10	SU	12th Sunday after Trinity.	4 59	7 12	11 43
11	M	Fleet at Spit rev by Queen 1853	4 59	7 10	morn
12	Tu	George IV born, 1762	5 1	7 8	0 30
13	W	Queen Adelaide born, 1792	5 3	7 6	1 29
14	Th	Printing Invented, 1437	5 5	7 4	2 41
15	Fr	Scott d. 1771; Bonaparte d 1769	5 6	7 3	rises
16	Sa	Hanj. Johnson died, 1637	5 7	7 1	7 38
17	SU	13th Sunday after Trinity.	5 8	7 0	8 1
18	M	Beattie died, 1803	5 9	6 59	8 26
19	Tu	Royal George sunk, 1782	5 10	6 57	8 49
20	W	Isaac Walton born, 1593	5 11	6 55	9 17
21	Th	Dr. A. Clarke died, 1832	5 12	6 53	9 46
22	Fr	Warren Hastings died, 1818	5 14	6 51	10 23
23	Sa	Sir W. Wallace born, 1305	5 16	6 49	11 6
24	SU	14th Sunday after Trinity.	5 17	6 47	11 59
25	M	Battle of Cressy, 1346	5 18	6 45	morn
26	Tu	Prince Albert born, 1819	5 19	6 44	0 58
27	W	Dr. Herschel died, 1822	5 20	6 42	2 8
28	Th	Goethe born, 1749	5 22	6 40	3 10
29	Fr	John Locke born, 1632	5 23	6 38	4 16
30	Sa	Dutch Fleet taken, 1709	5 24	6 36	sets
31	SU	15th Sunday after Trinity.	5 25	6 35	7 22



# SEPTEMBER.

First Quarter. .... 7th day, 11h. 3m. Morn.  
 Full Moon. .... 14th day, 9h. 15m. Morn.  
 Last Quarter. .... 21st day, 0h. 55m. Morn.  
 New Moon. .... 28th day, 10h. 54m. Evg.

Evg.  
 Morn.  
 Evg.  
 Morn.

SUN	MOON
sets	r. & s.
7 24	8 13
7 22	8 36
7 21	8 57
7 20	9 16
7 19	9 34
7 18	9 52
7 17	10 13
7 15	10 35
7 14	11 6
7 12	11 43
7 10	morn
7 8	0 30
7 6	1 29
7 4	2 41
7 3	rises
7 1	7 38
0	8 1
59	8 26
57	8 49
55	9 17
53	9 46
51	10 23
49	11 6
47	11 59
45	morn
44	0 58
42	2 8
40	3 10
38	4 15
36	sets
35	7 22

DAYS.	EVENTS, &c.	THE SUN		MOON	
		rises	sets	r. & s.	r. & s.
1 M	Cartier discov. Saguenay 1535	5 26	6 35	7 40	
2 Tu	Great Fire at London, 1666	5 27	6 33	7 56	
3 W	Cromwell died, 1658	5 28	6 31	8 19	
4 Th	Brit. Troops sailed for Varna	5 29	6 29	8 39	
5 Fr	Lord Metcalf died, 1846	5 31	6 27	9 5	
6 Sa	Warsaw taken, 1831	5 33	6 24	9 37	
7 SU	16th Sunday after Trinity	5 34	6 22	10 19	
8 M	Montreal surr. to Britain, 1760	5 35	6 20	11 12	
9 Tu	Sebastopol taken, 1855	5 36	6 18	morn	
10 W	Battle on Lake Erie, 1813	5 37	6 17	0 17	
11 Th	Thomson born, 1700	5 38	6 15	1 31	
12 Fr	Blucher died, 1819	5 39	6 13	2 49	
13 Sa	Quebec taken, Wolfe & 1759	5 40	6 11	rises	
14 SU	17th Sunday after Trinity.	5 41	6 9	6 26	
15 M	Moscow burnt, 1812	5 42	6 8	6 50	
16 Tu	New York taken, 1776	5 43	6 6	7 17	
17 W	Dr. Johnson born, 1709	5 45	6 4	7 45	
18 Th	Wm. Hazlitt died, 1830	5 46	6 1	8 20	
19 Fr	Lord Sydenham died 1841	5 48	5 59	9 3	
20 Sa	Battle of Alma, 1854	5 49	5 57	9 53	
21 SU	18th Sunday after Trinity.	5 50	5 55	10 52	
22 M	George III crowned, 1761	5 52	5 54	11 56	
23 Tu	Boerhave died, 1738	5 53	5 52	morn	
24 W	Charles I. dethroned, 1640	5 54	5 50	0 58	
25 Th	Mrs. Hemans born, 1794	5 55	5 49	2 7	
26 Fr	Werner born, 1750	5 57	5 46	3 11	
27 Sa	Battle of Busaco, 1810	5 58	5 44	4 12	
28 SU	19th Sunday after Trinity.	5 59	5 43	sets	
29 M	Nelson born, 1758	6 00	5 40	6 5	
30 Tu	George Whitfield died, 1770	6 2	5 38	6 20	

M

# OCTOBER.

First Quarter.... 7th day, 0h. 44m. Morn.  
 Full Moon..... 13th day, 6h. 5m. Evg.  
 Last Quarter.... 20th day, 1h. 13m. Evg.  
 New Moon ..... 28th day, 5h. 1m. Evg.

DAYS.		EVENTS, &c.	THE SUN		MOON
M.	W.		rises	sets	r. & s.
1	W	Battle of Toulon, 1793	6 35	35	6 43
2	Th	Cartier arr. at Montreal, 1535	6 55	33	7 7
3	Fr	Dey of Algiers strangled, 1817	6 65	32	7 37
4	Sa	Belgian Independance, 1830	6 75	30	8 15
5	SU	<i>20th Sunday after Trinity</i>	6 85	28	9 3
6	M	Louis Phillippe born, 1773	6 105	26	10 1
7	Tu	Zimmerman died, 1793	6 125	24	11 9
8	W	Columbus disc. Cuba, 1492	6 135	22	morn
9	Th	Battle of Savannah, 1779	6 145	20	0 24
10	Fr	Benjamin West born, 1783	6 155	19	1 40
11	Sa	Duncan beat Dutch Fleet 1797	6 175	17	3 0
12	SU	<i>21st Sunday after Trinity.</i>	6 185	15	4 17
13	M	Battle of Queenston, 1812	6 195	13	rises
14	Tu	Tycho Brahe died, 1601	6 205	12	5 41
15	W	Wm. Motherwell died, 1835'	6 225	10	6 15
16	Th	Kosciuski died, 1817	6 235	8	6 55
17	Fr	Seige of Sebastopol com. 1854	6 245	6	7 45
18	Sa	Battle of Leipsic, 1813	6 265	4	8 42
19	SU	<i>22nd Sunday after Trinity.</i>	6 275	3	9 45
20	M	Kirk White died, 1806	6 295	1	10 53
21	Tu	Trafalgar—Nelson killed, 1805	6 305	00	11 59
22	W	Netherlands Treaty, 1832	6 314	57	morn
23	Th	Colborne leaves Canada, 1839	6 334	55	1 2
24	Fr	1st British Parliament, 1707	6 344	54	2 6
25	Sa	Battle of Balaklava, 1854	6 354	53	3 5
26	SU	<i>23rd Sunday after Trinity</i>	6 374	51	4 5
27	M	Captain Cook born, 1728	6 384	50	5 5
28	Tu	<i>St. Simons and St. Jude</i>	6 404	48	sets
29	W	Sir Walter Raleigh beh. 1618	6 414	46	5 11
30	Th	Dr. Cartwright died, 1823	6 434	45	5 39
31	Fr	Sheridan born, 1751	6 444	43	6 16

# NOVEMBER.

First Quarter.... 5th day, 0h. 29m. Evg.  
 Full Moon.. ....12th day, 4h. 1m. Morn.  
 Last Quarter.....19th day, 5h. 40m. Morn.  
 New Moon.....27th day, 11h. 7m. Morn.

Morn.  
 Evg.  
 Morn.  
 Evg.

SUN	MOON
sets	r.&s.
5 35	6 43
5 33	7 7
5 32	7 37
5 30	8 15
5 28	9 3
5 26	10 1
5 24	11 9
5 22	morn
5 20	0 24
5 19	1 40
5 17	3 0
5 15	4 17
5 13	rises
5 12	5 41
5 10	6 15
5 8	6 55
5 6	7 45
5 4	8 42
5 3	9 45
5 1	10 53
5 00	11 59
4 57	morn
4 55	1 2
4 54	2 6
4 53	3 5
4 51	4 5
4 50	5 5
4 48	sets
4 46	5 11
4 45	5 39
4 43	6 16

DAYS.	EVENTS, &c.	THE SUN		MOON
		rises	sets	r.&s.
1 Sa	<i>All Saints' Day.</i>	6 46	4 42	7 0
2 SU	<i>24th Sunday after Trinity.</i>	6 47	4 41	7 6
3 M	St Jean d'Acree taken, 1840	6 48	4 40	8 58
4 Tu	Martial Law proclaimed, 1838	6 49	4 39	10 9
5 W	Battle of Inkerman, 1854	6 50	4 38	11 22
6 Th	Riots in Montreal, 1837	6 52	4 38	morn
7 Fr	Princess Charlotte died, 1817	6 54	4 34	0 37
8 Sa	Milton died, 1674	6 55	4 33	1 43
9 SU	<i>25th Sunday after Trinity.</i>	6 57	4 31	3 8
10 M	Martin Luther born, 1483	6 58	4 30	4 25
11 Tu	Battle of Williamsburgh, 1813	6 59	4 29	rises
12 W	Baxter born, 1605	7 00	4 28	4 45
13 Th	Curran died, 1817	7 2	4 27	5 30
14 Fr	Herschel born, 1738	7 4	4 26	6 26
15 Sa	1st English Parliament, 1213	7 5	4 25	7 29
16 SU	<i>26th Sunday after Trinity.</i>	7 6	4 24	8 37
17 M	Brskine died, 1823	7 8	4 22	9 45
18 Tu	King of Hanover died, 1851	7 9	4 21	10 52
19 W	Battle of Navarin, 1827	7 11	4 21	11 56
20 Th	Cape doubled, 1497	7 12	4 20	morn
21 Fr	Princess Royal born, 1840	7 13	4 19	0 57
22 Sa	<i>Cecilia.</i> Tillotson died, 1694	7 14	4 18	1 57
23 SU	<i>27th Sunday after Trinity.</i>	7 16	4 18	2 56
24 M	John Knox died, 1572	7 17	4 17	3 58
25 Tu	Marshal Soult died, 1832	7 19	4 16	5 2
26 W	Cowper born, 1731	7 21	4 15	6 6
27 Th	Frontenac died at Quebec, 1698	7 22	4 14	sets
28 Fr	Woolsey died, 1830	7 23	4 13	4 56
29 Sa	Goldsmith born, 1731	7 25	4 13	5 19
30 SU	<i>1st Sunday in Advent, Andrew</i>	7 26	4 12	6 51

M

# DECEMBER.

~~~~~  
 First Quarter, . . . 4th day, 10h 33m. Evg.  
 Full Moon . . . . . 11th day, 3h. 20m. Evg.  
 Last Quarter . . . . . 19th day, 1h. 50m. Morn.  
 New Moon . . . . . 27th day, 3h. 51m. Mor.  
 ~~~~~

DAYS.		EVENTS, &c:	THE	SUN	MOON
M.	W.		rises	sets	r. & s.
1	M	Battle of Austerlitz, 1805	7 26	4 12	8 0
2	Tu	Napoleon crowned, 1804	7 27	4 12	9 12
3	W	Belzoni died, 1825	7 28	4 12	10 26
4	Th	Cardinal Richelieu died, 1642	7 29	4 12	11 39
5	Fr	Mozart died, 1792	7 30	4 12	morn
6	Sa	Dr. Knox died, 1821	7 32	4 12	0 52
7	SU	<i>2nd Sunday in Advent.</i>	7 33	4 11	2 5
8	M	<i>Conception B. V. M.</i>	7 34	4 11	3 20
9	Tu	Milton born, 1608	7 35	4 11	4 38
10	W	Wilna taken by Russia, 1812	7 36	4 11	5 57
11	Th	Charles XII killed, 1718	7 37	4 11	rises
12	Fr	Brunel died, 1849	7 38	4 11	5 9
13	Sa	New Zealand disc. 1642	7 39	4 11	6 15
14	SU	<i>3rd Sunday in Advent.</i>	7 39	4 11	7 26
15	M	St. Eustache destroyed, 1837	7 40	4 11	8 36
16	Tu	Great Fire at New York, 1835	7 41	4 11	9 42
17	W	1st L. C. Parliament, 1792	7 41	4 12	10 46
18	Th	Bolivar died, 1830	7 42	4 12	11 46
19	Fr	Battle of Niagara, 1813	7 42	4 13	morn
20	Sa	Battle of Moodkee, 1845	7 43	4 13	0 45
21	SU	<i>4th Sunday in Advent.</i>	7 43	4 13	1 47
22	M	Pilgrims ld. at Plymouth, 1620	7 44	4 14	2 49
23	Tu	Sir R. Arkwright born, 1732	7 44	4 15	3 53
24	W	Bishop Warburton died, 1779	7 45	4 15	4 59
25	Th	CHRISTMAS DAY.	7 45	4 15	6 6
26	Fr	<i>Stephen.</i>	7 46	4 16	7 10
27	Sa	<i>St. John the Evangelist.</i>	7 46	4 17	sets
28	SU	<i>1st Sunday after Christmas.</i>	7 46	4 18	5 49
29	M	Blair died, 1800	7 46	4 19	7 3
30	Tu	Jesuit Society founded, 1535	7 46	4 20	8 17
31	W	Wycliffe died, 1384	7 47	4 21	9 30

THE ROYAL FAMILY.

The Queen.

VICTORIA, Queen of the United Kingdom of Great Britain and Ireland; only daughter of his late Royal Highness Edward, Duke of Kent, born 24th May, 1819; succeeded to the throne on the decease of her Uncle, William IV. June 20th, 1837; Proclaimed June 21st; Crowned, June 28th, 1838; Married, Feb. 10, 1840, to Field Marshal, His Royal Highness Prince Albert Augustus Charles Emanuel, Prince of Saxe Cobourg and Gotha, Knight of the most noble Order of the Garter, &c. &c.

ISSUE:

Victoria Adelaide Mary Louisa, (Princess Royal) born November 21st, 1840.

Albert Edward, (Prince of Wales) born November 9th 1841.

Alice Maud Mary, born April 25th, 1843.

Alfred Ernest Albert, born August 6th, 1844.

Helena Augusta, Victoria, born May 25th, 1846.

Louise Caroline Alberta, born 18th March, 1848.

Arthur William Patrick Albert, born May 1st, 1850.

Leopold George Duncan Albert, born 7th April, 1853.

The Queen's Mother.

Victoria, Duchess of Kent, Daughter of Francis, Duke of Saxe Cobourg, born August 17th, 1786; married, May 28th, 1818, to Edward, Duke of Kent, who died January 23rd, 1820. Issue—the Queen.

Heirs Presumptive.

George V. King of Hanover, born May 27th, 1819.

George, Duke of Cambridge, born March 26th, 1819

Princess Augusta, born July 19th, 1822.

Princess Mary, Duchess Dowager of Gloucester, born April 25th, 1776.

n. Evg.  
m. Evg.  
m. Morn.  
m. Mor.

SUN	MOON
sets	r. & s.
4 12	8 0
4 12	9 12
4 12	10 26
4 12	11 39
4 12	morn
4 12	0 52
4 11	2 5
4 11	3 20
4 11	4 38
4 11	5 57
4 11	rises
4 11	5 9
4 11	6 15
4 11	7 26
4 11	8 36
4 11	9 42
4 12	10 46
4 12	11 46
4 13	morn
4 13	0 45
4 13	1 47
4 14	2 49
4 15	3 53
4 15	4 59
4 15	6 6
4 16	7 10
4 17	sets
4 18	5 49
4 19	7 3
4 20	8 17
4 21	9 30

## BRITISH MINISTRY.

First Lord of the Treasury—Lord Palmerston.  
 Cabinet Minister without office—Marquis of Lansdowne.

Chancellor of the Exchequer—Sir George Cornwall Lewis.

Lord High Chancellor—Lord Cranworth.

Lord President of the Council—Earl Granville.

Lord Privy Seal—Duke of Argyle.

Secretaries of State.	}	Home—Sir George Grey. Foreign—Earl of Clarendon. War—Lord Panmure. Colonial—Sir William Molesworth.
-----------------------------	---	--

First Lord of the Admiralty—Sir Charles Wood.

President of the Board of Control—Rt. Hon Robert Vernon Smith.

First Commissioner of Public Works—R. Low.

Postmaster General—Viscount Canning.

Chancellor of the Duchy of Lancaster.

### NOT OF THE CABINET.

Commander-in-chief—General Viscount Hardinge.

President of the Board of Trade—Lord Stanley of Alderley.

Lord Chamberlain—Marquis of Bredalbane.

Master of the Horse—Duke of Wellington.

Master of the Buckhounds—Earl of Bessborough.

Paymaster General—Lord Stanley of Alderley.

Master General of the Ordnance—

Attorney General of England—Sir A. J. E. Cockburn.

Solicitor General of England—Sir Richard Bethell.

Lord Advocate of Scotland—James Moncrieff.

Solicitor General of Scotland—Edw. Francis Maitland, Esq.

Lord Lieutenant of Ireland—Earl of Carlisle.

Chief Secretary for Ireland—Right Hon. Edward Horseman.

Attorney General for Ireland—Rt. Hon Wm. Keogh

Solicitor General for Ireland—J. D. Fitzgerald, Esq.

Canada.

THE GOVERNOR GENERAL,  
Aides-de-Camp, &c.

SIR EDMUND WALKER HEAD, BART., Governor General of British North America, and Captain General and Governor-in-Chief of the Provinces of Canada, New Brunswick, Nova Scotia, and the Island of Prince Edward, &c. &c. &c.  
Viscount Bury, Governor General's Secretary, Military Secretary, and Principal Aide-de-Camp.  
Lieut. Retallack, 16th Regt., Aide-de-Camp.  
Colonel Irvine, Provincial Aide-de-Camp.  
Lt. Col. Duchesnay, extra Provincial Aide-de-Camp.

EXECUTIVE COUNCIL.

Hon. Sir A. N. McNab, *President of the Council.*  
... E. P. Taché, Receiver General.  
... L. T. Drummond, Attorney General, East.  
... J. Ross, Speaker, Legislative Council.  
... W. Cayley, Inspector General.  
... J. A. McDonald, Attorney General, West.  
... Mr. Spence, Postmaster General.  
... Joseph Cauchon, Commissioner of Crown Lands  
... Francis Lemieux, Commissioner of Public Works.  
... George E. Cartier, Provincial Secretary.

OFFICERS.

William H. Lee, Clerk Executive Council; Wm. A. Himsforth, Confidential Clerk; M. A. Higgins, Flavien Vallerand and Oliver Coté, Clerks.  
Micheal Naughton—Door Keeper.  
James Ryan—Messenger.



## LEGISLATIVE COUNCIL.

Hon. John Ross, Speaker.

<i>Members.</i>	<i>Residences.</i>	<i>Date of Commis.</i>
P B deBlaquière	Toronto.....	9th June, 1841.
Peter McGill....	Montreal.....	Ditto
W Morris.....	Montreal.....	Ditto
J Crooks.....	Flamboro' W....	Ditto
A Ferguson....	Flamboro' E....	Ditto
J Macaulay....	Kingston.....	Ditto
J Hamilton.....	Kingston.....	Ditto
A Ferrie.....	Montreal.....	Ditto
P H Knowlton..	Brome.....	Ditto
T McKay.....	New Edinburgh,	Ditto
P H Moore.....	St. Armand.....	7th Sept. 1841
J Dionne....	StP're les Becquet	19th Aug. 1842
G J Goodhue....	London, C W....	Ditto
W Walker.....	Quebec.....	Ditto
C. Widmer.....	Toronto.....	15th Aug. 1842
J Æ Irving.....	Toronto.....	4th Sep. 1843.
P deBoucherville	Boucherville... .	27th Sep. 1843
J Morris.....	Brockville.....	30th Nov. 1845
J Gordan....	Toronto.....	3rd Nov. 1845
H Pinhey.....	March.....	27th May 1847.
J Ferrier.....	Montreal.....	Ditto
R Matheson....	Perth.....	Ditto
G S Boulton....	Cobourg.....	Ditto
D B Viger.....	Montreal.....	27th Feb. 1848
E P Taché.....	Quebec.....	23rd May, 1848
J Leslie.....	Montreal.....	Ditto
F A Quesnel....	Montreal.....	8th Sep. 1848
J Bourret.....	Montreal.....	21st Nov. 1848
G S de Beaujeu..	Couteau du Lac.	Ditto
J Ross.....	Belleville.....	1st Dec. 1848
L Methot.....	St. Croix.....	12th Dec. 1848
J O Turgeon....	Terrebonne.....	28th Dec. 1848
S Crane.....	Prescott.....	28th Dec. 1848

<i>Members.</i>	<i>Residences.</i>	<i>Date of Commis.</i>
S Mills.....	Hamilton.....	29th Jany. 1849
Louis Panet.....	Quebec.....	25th Oct. 1852
N F Belleau.....	Quebec.....	Ditto
Charles Wilson..	Montreal.....	Ditto
B Seymour.....	Bath.....	
D M Armstrong.	Berthier.....	
E Perry.....	Cohourg.....	
E Cartier.....	St Hyacinthe....	
W H Dickson ...	Niagara,.....	

**Permanent Officers Legislative Council.**

John F Taylor, Clerk and Master in Chancery.  
 Robert Lemoine, Deputy and Assistant Clerk, Master  
 in Chancery and French Translator  
 Fennings Taylor, Clerk Assistant and Chief Office  
 Clerk  
 Rev Dr Adamson, Chaplain and Librarian  
 E L Montizambert, Law Clerk, English Translator  
 and Clerk of Committees  
 J E Doucet, Additional Clerk, Assistant and French  
 Translator  
 W Austruther Maingy, Additional Clerk Assistant  
 and Second Office Clerk  
 James Adamson, Clerk of the English Journals  
 J G Gouillard, Clerk of the French Journals  
 René Kimber, Gentleman Usher of the Black Rod  
 Olivier Vallerand, Sergeant-at-Arms  
 Micheal Keating, Chief Messenger  
 Edward Botterel, Door Keeper

**LEGISLATIVE ASSEMBLY.**

HON. L. V. SICOTTE, *Speaker.*

<b>CONSTITUENCIES.</b>	<b>MEMBERS.</b>
Argenteull.....	Sydney Bellingham
Bagot.....	Timothée Brodeur
Beauce.....	Dunbar Ross

L.  
 of Commis.

ne, 1841.  
 ditto  
 ditto  
 ditto  
 ditto  
 ditto  
 ditto  
 ditto  
 pt. 1841  
 ug. 1842  
 ditto  
 ditto  
 ug. 1842  
 p. 1843.  
 ep. 1843  
 ov. 1845  
 v. 1845.  
 ay 1847.  
 ditto  
 ditto  
 ditto  
 eb. 1848  
 ay, 1848  
 ditto  
 . 1848.  
 v. 1848  
 to  
 . 1848  
 c. 1845  
 c. 1848  
 e. 1848

CONSTITUENCIES.	MEMBERS.
Beauharnois.....	Charles Daoust
Bellechasse.....	O. C. Fortier
Berthier.....	Pierre E Dostaler
Bonaventure.....	Thomas Meagher
Brant (East Riding).....	David Christie
Brant (West Riding).....	Herbert Biggar
Brockville (Town).....	George Crawford
Bytown (Town).....	Agar Yielding
Carleton.....	William F Powell
Chambly.....	Noel Darche
Champlain ..	Thomas Marchildon
Chateauguay ..	Jacob DeWitt
Chicoutimi and Tadoussac	David E Price
Compton .....	John Sewall Sanborn
Cornwall (Town).....	Roderick McDonald
Dorchester .....	Barthélemi Pouliot
Drummond & Arthabaska	Jean Baptiste E Dorion
Dundas.....	John Plmy Crysler
Durham (East Riding)....	Francis H Burton
Durham (West Riding)...	Henry Munro
Elgin (East Riding) .....	George Southwick
Elgin (West Riding).....	George MacBeth
Essex.....	Arthur Rankin
Frontenac.....	Henry Smith
Gaspé.....	John LeBoutillier
Glengarry .....	Hon J S MacDonald
Greenville (South Riding)	William Patrick
Grey .....	George Jackson
Haldimand .....	William L Mackenzie
Halton .....	George K Chisholm
Hamilton (City).....	Sir A N MacNab
Hastings (North Riding)...	Edmund Murney
Hastings (South Riding)...	Billa Flint
Huntingdon .....	R B Somerville
Huron and Bruce .....	Hon William Cayley
Iberville.....	Charles J Laberge
Joliette.....	Joseph H Jobin.
Kamouraska .....	Jean Charles Chapais
Kent.....	Edwin Larwill

CONSTITUENCIES.

MEMBERS.

Kingston (City).....	Hon J A McDonald
Lambton .....	George Brown
Lanark (North Riding)....	Robert Bell
Lanark (South Riding)....	James Shaw
Laprairie.....	T J J Loranger
L'Assomption.....	Joseph Papin
Laval.....	Pierre Labelle
Lennox and Addington....	David Roblin
Leeds & Grenville (N Ridg)	Basil Rorison Church
Leeds (South Riding)....	Jesse Delong
Lévis .....	Hon Francois Lemieux
Lincoln.....	Hon W Hamilton Merritt
L'Islet.....	Charles F Fourrier
London (Town).....	John Wilson
Lotbinière.....	John O'Farrell
Maskinongé .....	Joseph E Turcotte
Megantic.....	William Rhodes
Middlesex (East Riding).	William Niles
Middlesex (West Riding).	John Scatcherd
Missisquoi (East Riding).	James Moir Ferres
Missisquoi (West Riding)	H H Whitney
Montcalm.....	Joseph Dufresne
Montmagny .....	Napoleon Casault
Montmorency... ..	Hon Joseph Cauchon
Montreal (City).....	{ Antoine Aimé Dorion
	{ Luther H Holton
	{ Hon John Young
Montreal (Hochelaga Ridg)	Joseph Laporte
Montreal (Jacques Cartier Riding .....	{ Michel F Valois
	{
Napierville .....	Jacques O Bureau
Niagara (Town).....	Joseph C Morrison
Nicolet.....	Thomas Fortier
Norfolk ....	Hon John Rolph
Northumberland (E. Ridg)	James Ross
Northumberland (W. Rdg)	Sidney Smith
Ontario (North Riding)....	Joseph Gould
Ontario (South Riding)....	J MacVeigh Lumsden
Ottawa.....	Alanson Cooke

CONSTITUENCIES.	MEMBERS.
Oxford (North Riding)....	Donald Matheson
Oxford (South Riding).....	E Cook
Peel .....	James C Aikins
Perth.....	Thomas Mayne Daly
Peterborough.....	John Langton
Pontiac.....	John Egan
Portneuf.....	J E Thibaudeau
Prescott.....	H W McCann
Prince Edward. ....	David B Stevenson
Quebec (City).....	{ Jean Blanchet Charles Alleyn Hon Jean Chabot
Quebec (County).....	Francois Evanturelle
Renfrew .....	Hon Francis Hincks
Riche!ieu .....	J B Goevremont
Rimouski.....	Joseph Charles Taché
Rouville.....	Joseph N Poulin
Russell .....	George B Lyon
Saguenay .....	Pierre G Huot
Saint Hyacinthe.....	Hon L V Sicotte, ( <i>Speaker</i> )
Saint Johns.....	F Bourassa
Saint Maurice.....	L L L Desaulniers
Shefford.....	Hon L T Drummond
Sherbrooke (Town)	Alex T Galt
Sherbrooke and Wolfe....	W L Felton
Simcoe (North Riding)...	Angus Morrison
Simcoe (South Riding)...	Hon. W B Robinson
Soulanges.....	L H Masson
Stanstead.....	Timothy Lee Terrill
Stormont .....	William Mattice
Temiscouata.....	Benjamin Dionne
Terrebonne.....	G M Prevost
Three Rivers (Town)...	Antoine Polette
Toronto (City).....	{ Hon J H Cameron J G Bowes
Two Mountains... ..	J B Daoust
Vaudreuil.....	J B Mongenais
Verchères ... ..	Hon. George E Cartier
Victoria... ..	James Smith

CONSTITUENCIES.

MEMBERS.

Waterloo (North Riding).	M H Foley
Waterloo (South Riding).	Robert Ferrie
Welland.....	John Fraser
Wellington (North Riding)	William Clarke
Wellington (South Riding)	A J Ferguson
Wentworth (North Riding)	Hon. Robert Spence
Wentworth (South Riding)	Samuel B Freeman
Yamaska .....	Ignace Gill
York (North Riding).....	Joseph Hartman
York (East Riding).....	Amos Wright
York (West Riding).....	John W Gamble

**Permanent Officers Legislative Assembly.**

*Chief Department.*

Wm. B. Lindsay, Clerk ; Wm. B. Lindsay, Jr., Clerk Assistant ; William Ross, Deputy do. ; Thomas Vaux Accountant ; Charles Langevin, Assist. do.

*Law Department.*

G. W. Wicksteed, Law Clerk.

*Translator's Department.*

G. Levesque, D. P. Myrand, William Fanning, A. G. Lajore, French Translators ; E. P. Dorion, Asst. do. Frank Badgley, English Translator ; W. Wilson and Wm. P. Power, Asst. do.

*General Department.*

W. P. Patrick, Chief Office Clerk ; Henry Hartney, Asst. do. W. Spink, Routine and Record Clerk ; H B Stuart, English Writing Clerk ; E. Denechand, French do. Aug. Laperriere Assist. do. ; W. B. Ross and Herman Poetter Junior Clerks.

*General Committee Department.*

Alfred Patrick, Clerk of Committees and of Controversed Elections ; J. P. Leprohon, 1st Asst. Clerk of Committees ; F. H. Blanchet, 2nd do.

## PUBLIC DEPARTMENTS.

### CIVIL.

#### GOVERNOR GENERAL SECRETARY'S OFFICE.

Viscount Bury, Governor General's Secretary.  
 H. Cotton, Chief Clerk; W. R. Bartlett, 2nd Clerk.  
 Phillip S. Hill, Office Keeper.  
 G. Boxall, Messenger.

#### PROVINCIAL SECRETARY'S OFFICE.

Honorable George E. Cartier, Provincial Secretary.  
 Etienne Parent, Assistant Secretary, East.  
 Edmund A. Meredith, Assistant Secretary, West.  
 T. D. Harington, Chief Clerk.  
 Clerks—*Eastern Branch*—T. Ross, Henry Jarmy,  
 W. H. Jones, A. R. Roche, S. Tetu, G. S. Bertrand,  
 Clerks—*Western Branch*—Grant Powell, H. E.  
 Steele, Charles Birch.  
 John Gow, Office Keeper.  
 James Dorr and N. Fradet, Messengers.

#### PROVINCIAL REGISTRAR'S OFFICE.

Hon. George E. Cartier, Registrar.  
 Thos. Amiot, Dep. Provincial Registrar.  
 William Kent, First Clerk.  
 G. H. Lane, Second Clerk.  
 Amadle Bélanger, Extra Clerk.  
 Maxime Valequette, Messenger.

#### RECEIVER GENERAL'S OFFICE.

Hon. E. P. Taché, Receiver General.  
 C. E. Anderson, Dep. Receiver General.  
 T. Dufort, J. B. Stanton, G. C. Reiffenstein, L. F.  
 Dufresne, F. Braun, Clerks.  
 W. Hedge, J F Pellant, C. W. Shay, Extra Clerks.  
 F. L. Cassault, Messenger.

**INSPECTOR GENERAL'S OFFICE.**

Hon. William Cayley, Inspector General.

Joseph Cary, Deputy Inspector General.

Matthew Ryan, Corresponding Clerk; David A. Ross, Chief Clerk; W. Dickinson, 1st Book-Keeper; N. Godard, 2nd ditto; J. Drysdale and A. Cary, Clerks  
W. E. Crofton, Blue-Book Compiler.**CUSTOMS BRANCH.**

R. S. M. Bouchette, Commissioner of Customs.

A. S. Menzies, 1st Clerk; H. H. Duffill, J. R. Audy,

J. A. Green, and J. M. Muekle, Clerks.

David Ryan, Messenger and House Keeper.

**OFFICE OF REGISTRATION OF STATISTICS  
BOARD.**

The Hon. the President of the Council.

The Hon. the Receiver General.

The Hon. the Provincial Secretary.

William Hutton, Secretary; Evelyn Campbell, 1st Clerk.

**DEPARTMENT OF PUBLIC WORKS.**

Hon. Francis Lemieux, Chief Commissioner.

" H. H. Killaly, Assistant do.

T. A. Begly, Secretary; John Page, Chief Engineer.

E. P. Rubidge, Assistant Engineer and Principal

Draftsman; C. D. Stanly, Chief Clerk; Joseph Guy

and J. W. Harper, Clerks; S. Strang, Book Keeper.

J. Turnbull, Assistant Book Keeper.

P. Owens, Office-Keeper and Messenger.

**BOARD OF RAILWAY COMMISSIONERS.**Hon. The Receiver General, *Chairman*.

" The Inspector General.

" The Postmaster General.

" The Chief Com. Public Works.

" The Asst. do. do.

The Secretary of Public Works, Secretary.



**CROWN LAW DEPARTMENT.***For Lower Canada.*

Hon. Lewis T. Drummond, Attorney General.  
 Hon. Dunbar Ross, Solicitor General.  
 George Futvoye, Permanent Law Clerk.

*Upper Canada.*

Hon. John A. Macdonald, Attorney General.  
 Henry Smith, Esq., Solicitor General.

**CROWN LAND DEPARTMENT.**

Hon. Joseph Cauchon, Commissioner.

*Account Branch, U. C.*—Wm. Ford, J. Alley, W. T. Walcott, B. Powell, P. M. Partridge.

*Account Branch, L. C.*—W. F. Collins, J. Cherrier.

*Correspondence, U. C.*—J. C. Tarbutt, Alex. Kirkwood, Arthur Taylor.

*Correspondence, L. C.*—E. A. Genereaux, Thomas Hammond, and T. D. Dugal.

**BRANCH, LATE SURVEYOR GENERAL'S OFFICE,  
 CANADA WEST.**

*Drawing Room*—Andrew Russel, Sen. Surveyor and Draftsman; Thomas Devine, Assistant Surveyor and Draftsman; Joseph Prendergrast, Clerk.

*Office*—W. Spragge, Chief Clerk; T. Hector, H. J. Jones, F. T. Roche, F. A. Hall, Clerks.

**CANADA EAST.**

Joseph Bouchette, Sen. Surveyor; F. J. Fletcher 2nd Senior Surveyor; J. R. Raymond, Copying Clerk.

*Jesuits' Estates, Queen's Domains, and Seigniority of  
 Leuzen.*

P. Légare, F. T. Judah, L. R. Fortier.

**TIMBER OFFICE.**

*Clerks.*—George McDonell Dawson, John Tolmie, S. P. Beauset, L. A. Robitaille.

**INDIAN DEPARTMENT.**

Superintendent Gen. of Indian affairs—the Governor  
 General's Secretary.  
 Accountant—S. Y. Chesley.  
 Michael Turner, Chief Clerk.  
 Supt. Indian Affairs and Visitor, C. E.—Col. Napler.  
 Do. do do C. W.—T Anderson.  
 Do. do do C. W.—F. Talfourd.  
 Do. do —Manitoulin—G. Ironsides  
 David Thorburn, Visiting Supt. and Special Com-  
 missioner for the Six Nations of Indians.  
 E. N. deLorimer, Acting Interpreter, (C. E.)  
 Francis Assekinach, Interpreter, (C. W.)  
 Robert Keays, do. do

**BOARDS FOR THE EXAMINATION OF  
 PROVINCIAL LAND SURVEYORS.**

*Lower Canada Board.*

The Hon. the Commissioner of Crown Lands, *ex officio*  
 Joseph Bouchette and Andrew Russel, Senior Sur-  
 veyors and Draftsmen, Crown Lands Department;  
 Adolphus Larue, Quebec; Charles Francois Fornier,  
 St. Jean Port Jellii: John Ostell, Montreal.  
 T. T. Fletcher, Secretary.

**MILITARY DEPARTMENTS.**

**COMMANDER OF THE FORCES.**

Major General John H. Home.  
 Major Griffin, 54th Regiment, Military Secretary.  
 Captain K. M. Moffatt, Royal Canadian Rifles, Aide-  
 de-Camp.

**MILITARY SECRETARY'S DEPARTMENT.**

Military Secretary—Major F. J. Griffin.  
 Capt. A. Bulger, 1st Clerk; P. Lawler, J. R. Spong,  
 R. G. Craig and Edward Roe, Clerks.

**ADJUTANT GENERAL'S DEPARTMENT.**

Acting Deputy Adjutant General—Colonel D'Urban.  
Deputy Assist. Adjutant General—Capt. Macdonald,  
16th Regiment.

Town Major, Ensign Macdonald.

Clerks—W. Wright, P. Walsh, G. Frackum.

Town Major's Clerk—John Dillare.

Town Sergeant—William Rowan.

**QR-MASTER GENERAL'S DEPARTMENT.**

Deputy Qr. Master Gen.—Colonel D'Urban.

Deputy Asst. do. —Major Ingall.

Clerks—Wm. Rogers, 1st Clerk; N. Hughes.

**ORDNANCE DEPARTMENT.**

*Respective Officers at Head Quarters in Canada.*

Colonel Ord, Royal Engineers; Colonel Bell, Royal  
Artillery; J. S. Elliot, Ordnance Storekeeper and  
Commissioner; W. H. Blenkarne, Esq., Deputy  
Storekeeper.

*Storekeeper's Department at Montreal.*

J. S. Elliot, Ordnance Storekeeper.

W. H. Blenkarne, Dy. do.

E. Fayrer, J. Grey, E. Wilgress, G. Wilgress, E.  
Cattell, Clerks.

*Barrack Department.*—E. Fayrer, Acting Barrack  
Master.

**ROYAL ENGINEER DEPARTMENT.****MONTREAL.**

Commanding Royal Engineers, Col. W. R. Ord;  
Asst. Com. Royal Engineers, T. L. Gallway; Drafts-  
man, R. J. Pilkington; Surveyor and Draftsman,  
C. Walkem; Foreman of Works, J. Collard; Senior  
Clerk, James Kerr; Clerk, John Gardiner.

## QUEBEC.

Commanding Royal Engineers, Lt. Col. Redwick.  
 Lieuts. J. P. Cox and H. G. Savage; Clerk of Works,  
 T. Osborne; Foremen of Works, Wm. Chessell and  
 John Grist; Clerks, C. J. Clark and J. Oakes.  
 Messenger, J. Hall.

## COMMISSARIAT DEPARTMENT.

## MONTREAL.

Deputy Commissary General, J. Thomson.  
 Asst. Coms. General, K. Cameron and F H Ibbotson.  
 Dy. Ass. Com. General, D. R. Lee.

## QUEBEC.

Asst. Commissary General, T. W. Goldie.  
 Dy. Asst. do. A. T. West.

## KINGSTON.

Asst. Commissary General, W. Stanton.  
 Clerk, E. Drew.

## ARMY MEDICAL STAFF.

W. Austin, Dy. Insp. General Hospitals, Montreal.  
 J. J. Smith, Staff Surgeon, 2nd Class, Kingston.  
 J. Rambant, do. do. Montreal.  
 J. R. M. Lewis, M. D. Staff Asst. Surgeon, Montreal.  
 J. H. Finnemore, do. Kingston.  
 J. C. Campbell, M. D., do. Isle aux Noix.  
 T. Raffan, Medical Clerk, Montreal.

REGIMENTS IN CANADA,  
 And Officers Commanding.

MONTREAL, (Head Quarters of the Army in Canada.)  
 Royal Artillery, Colonel Bell.  
 Royal Canadian Rifles, Major Holmes.  
 QUEBEC... Royal Artillery, Lieut. Col. Dalton.  
 16th Regiment, Lieut. Col. Cockle.  
 KINGSTON. Royal Cana. Rifles, Lieut. Col. Bradford.

# COURTS OF JUSTICE, AND TERMS.

*Under the New Judicature Act. 12 Vic. caps: 37, 38.*

## COURT OF QUEEN'S BENCH.

Hon. Sir L. H. Lafontaine, Bart., Chief Justice.

" Jean H. Duval,	} PUISNÉ JUDGES.
" René E. Caron,	
" Thomas C. Aylwin	

## COURTS IN APPEAL AND ERROR.

**TERMS**—Montreal—1st to 12th March and 1st to 12th October.

Quebec—7th to 18th January and 1st to 12th July,  
J. U. Beaudry, Clerk and Law Reporter.

## COURT OF CRIMINAL JURISDICTION.

**TERMS**—Montreal—14th March and 14th October.  
Quebec—20th January and 14th July.

Three-Rivers—2nd February and 11th September.  
Sherbrooke (District of St. Francis)—12th Feby. and  
1st September.

Kamouraska—5th April and 5th November.

Terms to continue till the business is closed.

Extraordinary terms may be held by Proclamation.

## SUPERIOR COURT FOR LOWER CANADA.

*Jurisdiction in suits over £15 currency.*

Honorable Edward Bowen Chief Justice.

### PUISNE JUDGES.

Hon. Dominique Mondelet	Hon. Wm. C. Meredith.
" Charles Dewey Day	" Edward Short.
" James Smith.	" Auguste N. Morin.
" George Vanfelson.	" William Badgley.
" C. J. E. Mondelet.	

## TERMS.

*Montreal*—17th to 27th, both days included, of each month, except January, July and August.

*Quebec*—1st to 5th, both days included, of February, March, April, May, September, Oct. and December, and from 20th to 25th of June and November.

*Three Rivers*—12th to 25th February, 1st to 14th June and November.

*Kamouraska*—26th March to 4th April, and 26th Oct. to 4th November.

*Sherbrooke*—(District of St. Francis)—20th to 31st January, and 16th to 27th July.

*Perce* (District of Gaspé)—21st to 30th August. New Carlisle, 4th to 13th September. The sittings at the two places forming only one term.

## DISTRICT OF MONTREAL.

J Boston, Sheriff; Myron H Sanburn, Deputy Sheriff; S W Monk, W C H Coffin, and L J A Papineau, Prothonotary; John Honey, Deputy Prothonotary; Jos. Jones and Charles J. Coursol, Coroners; A M Delisle, Clerk of the Crown; R Dillon, French and English Translator and Interpreter; G Stanley, Crier; Thos McGinn, Gaoler; B. Delisle, High Constable.

## DISTRICT OF QUEBEC.

William S Sewell, Sheriff; E. Burroughs, and L Fiset, Prothonotary; J. Green, Clerk of the Crown; B A Panet, and J A Panet, Coroners.

## DISTRICT OF ST. FRANCIS.

F G Bowen, Sheriff; W. Bell, Prothonotary and Clerk of the Crown; O A DeTonnancour, Coroner.

## DISTRICT OF THREE-RIVERS.

I G Ogden, Sheriff; E Barnard, Prothonotary and Clerk of the Crown; Valère Guillet, Coroner; Phillip Burns, High Constable.

## DISTRICT OF GASPE.

M Sheppard, Sheriff; J. Wilkie and G Tremblay, Clerk of the Crown & Prothonotary; W Tilly, Coroner for Gaspé; W Fitton, Coroner for Bonaventure.

## DISTRICT OF OTTAWA.

Honorable Mr. Justice William K McCord,  
A Lafontaine, Prothonotary; L M Coullée, Sheriff.

## CIRCUIT COURTS,

DISTRICT OF MONTREAL.

*Jurisdiction in suits up to £15 Currency.*

Hon Hypolite Guy, }  
" John S M'Cord, } Judges.  
" J. C. Bruneau, }

S. W. Monk.....	} Clerk, Montreal Circuit.
W. C. H. Coffin ...	
L. J. A. Papineau....	
George Pyke, Deputy Clerk,	Montreal Circuit
F. X. Bender,...	" Berthier "
L. DeLorimier,.....	" L'Assomption "
L. Lepage,.....	" Terrebonne "
F. H. Lemaire,.....	" T. Mountains "
O. Bastien. . . . .	" Vaudreuil "
Louis Beaudry,.....	" Beauharnois "
F. H. Marchand.....	" St. Johns "
Peter Cowan.....	" Missisquoi "
L. O. LeTourneux, ..	" St Hyacinthe "
T. R. Chevalier.....	" Richelleu "
Edward Bernard.....	Clerk, Three Rivers Circuit.
William Bell,.....	" Sherbrooke "
Edward Burroughs ..	} " Quebec "
L. Fiset... . . . .	
A. Lafontaine.....	" Ottawa "

## TERMS.

*Montreal Circuit*—City of Montreal—from the 10th to the 15th of each month, except January, July and August

*Berthier Circuit*—In the Parish of Berthier—21st to 30th January, May and September.

*L'Assomption Circuit*—In the Parish of St. Pierre de L'Assomption—1st to 10th March, July and Novr.

*Terrebonne Circuit*—In the Parish of Saint Louis de Terrebonne—12th to 21st March, July and Novr.

*Two Mountains Circuit*—In the Parish of St. Benoit—  
7th to 16th January, May and September  
*Vaudreuil Circuit*—In the Parish of St. Michel de Vau-  
dreuil—1st to 10th March, July and November  
*Beauharnois Circuit*—In the Parish of Ste. Martine—  
12th to 21st March, July and November  
*St. Johns Circuit*—In the Parish of St. John the Evan-  
gelist—10th to 19th February, June and October  
*Missisquoi Circuit*—At Nelsonville, in the Township of  
Dunham—21st to 30th February, June and October  
*St. Hyacinthe Circuit*—At the Village of St. Hyacinthe  
—10th to 19th February, June and October  
*Richelieu Circuit*—In the Parish of St. Ours,—21st to  
30th February, June and October

DISTRICT OF OTTAWA.

*Ottawa Circuit*—At the Village of Aylmer, 20th to 29th  
January, May and September

DISTRICT OF THREE RIVERS.

*Three Rivers Circuit*—At the Town of Three Rivers,—  
on the last six juridical days of the months of  
March, May, June, September, Nov. and Dec.

DISTRICT OF ST. FRANCIS.

*Sherbrooke Circuit*—At the Town of Sherbrooke—on  
the last six juridical days of the months of February,  
March, June, September and October, and on the  
first six juridical days of the month of December  
in each year.

*Richmond Circuit*—At the Village of Richmond, in the  
Township of Shipton—from 10th to 19th March and  
September

*Stanstead Circuit*—At Stanstead Plains in the Town-  
ship of Stanstead—15th to 24th May and Novr.

*Quebec Circuit*—City of Quebec—from 20th to 25th,  
both days included, of each month, except July  
and August

*Juridical Days*—Every day not being a Sunday, or a  
holy day, is a juridical day.



**GENERAL QUARTER SESSIONS**

OF THE PEACE.

A. M. Delisle and W. H. Brehaut, Clerk of the Peace.  
 C. E. Schiller, Deputy Clerk of the Peace.  
 L. D. René Cotret, 1st Clerk.

**TERMS.**

**MONTREAL**—8th January, 4th April, 4th July and 4th October.

**QUEBEC**—8th January, 4th April, 4th July and 4th October.

**THREE-RIVERS**—8th January, 4th April, 4th July and 4th October.

**SHERBROOKE**—1st February and 1st October.

**KAMOURASKA**—7th to 16th January and 15th to 24th July.

**QUEBEC**—*Clerk of the Peace and Clerk of the Crown*—James Green and P. Antoine Doucet; *Inspector and Superintendent of Police*, John Maguire; *Chief Constable*, Robert Henry Russell.

**Commissioners for Receiving Affidavits**

FOR THE SUPERIOR COURT.

Samuel W. Monk  
 Louis J. A. Papineau  
 William F. Coffin  
 John Boston  
 J. A. Labadie  
 Joseph Jones  
 William Ross  
 J. Belle

Etienne Guy  
 William H. Brehaut  
 James Smith  
 P. J. Beaudry  
 George Weekes  
 O. Leblanc  
 C. A. Terroux  
 A. Pelletier

*Commissioners under the Aliens' Act; Commissioners to administer Oath to Public Officers; Commissioners to Enlist and attest soldiers or persons desirous of entering Her Majesty's Service under the Imperial Act, 12 Vic., Chap. 10*—A. M. Delisle and W. H. Brehaut.

## JUSTICES OF THE PEACE,

For the City of Montreal.

Narcisse Amlot  
 Pierre Beaubien  
 Olivier Berthelot  
 O. T. Bruneau  
 J. L. Beaudry  
 T. Bouthillier  
 B. H. Charlebois  
 Jacob De Witt.  
 J. McGill Des Rivieres  
 E. N. DeLortmier  
 Peter Dunn  
 William Dunlop  
 William Ermatinger  
 Henry Chapman  
 Rollo Campbell  
 Charles E. Belle  
 W. F. Coffin  
 Canfield Dorwin  
 James Ferrier  
 James Moir Ferres  
 B. C. A. Gagy  
 Joseph Grenier  
 Benjamin Hall  
 Pierre Godoin  
 John Jordan

B. H. Lemoine  
 E. M. Leprohon  
 Alexis Laframboise  
 J. D. Lacroix  
 Ovide Lieblanc  
 William Lunn  
 Joseph Labadie  
 John Leeming  
 Fredrick Penn  
 J. B. Millieur  
 Damasse Masson  
 John Mathieson  
 J. W. Masson  
 Wolfred Nelson  
 Francois Laclaire  
 Francois Perrin  
 H. L. Routh  
 C. D. Roy  
 Joseph Shuter  
 Henry Starnes  
 H. B. Smith  
 Thomas Tait  
 J. B. C. Trestler  
 Charles Wilson  
 H. H. Whitney  
 John Young

## POLICE DEPARTMENT.

William Ermatinger, Inspector and Superintendent  
 of Police.

Charles Delisle, Police Clerk.

Constables appointed under the Ordinance 2 Vic. Ch. 2,  
 William Fraser and John Shepherd.

# THE BAR OF LOWER CANADA.

SECTION OF THE DISTRICT OF MONTREAL.

## COUNCIL.

C. S. Cherrier, *Batonnier.*  
 Robert Mackay, *Syndic.*  
 Joseph A. Bertholet, *Treasurer.*  
 F. P. Pominville, *Secretary.*

John Rose, Q. C.  
 P. R. Lafrenaye.  
 S. Bethune.  
 A. Cross.

G. Oulmet.  
 J. F. Pelletier.  
 A. Robertson.  
 C. A. Leblanc.

## BOARD OF EXAMINERS.

John Rose, Q. C.  
 P. R. Lafrenaye,  
 R. Mackay.  
 T. J. J. Loranger.

A. Robertson.  
 A. A. Dorion.  
 G. Oulmet.

## MEMBERS.

L. T. Drummond	H. O. Andrews	Louis V. Sicotte
<i>Atty. Gen.</i>	John Platt	Louis A. Olivier
H. Driscoll, Q. C.	John Radiger	C. A. Leblanc
C. S. Cherrier, Q. C.	John J. Day	G. S. Carter
	Norbert Dumas	John Monk
C. C. S. DeBleury	Jos. E. Pelletier	H. H. Ibbotson
B. C. A. Guky	J. W. McDonald	J. C. Coursol
Joseph Bourret	Geo. E. Cartier	A. Robertson
Pierre Bibaud	Frs. D. Cartier	J. C. A. Poltras
Thomas S. Judah	R. A. R. Hubert	A. A. Dorion
Frederick Griffin	J. A. Berthelot	Joséph R. Roy
John Bleakeley	S. C. Monk	A. R. Cherrier
Thomas Nye	P DeBoucherville	John Rose
W Vondenvelde	Henry Stuart	Jules Lamothe
Pierre Moreau	Robert Mackay	Alex. Deseve
Henry H. Judah	Jean D. Delisle	Alexander Cross
Hugh Taylor	M. Morrison	Strachan Bethune

George Robertson	P. E. Duranceau	A. C. Papineau
Louis T. Groux	R. MacDonnell	D. Robertson
M. Laframboise	F. W. Torrance	J. Hollowell
A. N. Gouln	M. Dougherty	W. R. Lambe
M. McIver	F. Cassidy	--Lussier
T. J. J. Loranger	A. Rambeau	C. J. Dunlop
G. Guilmet	A. C. D. Harwood	J. C. Baker
Edouard Pelletier	Arthur Dumas	J. N. Desjardins
J. R. Berthelot	Louis Bétournay	A. Archambault
Alex. D. Dorval	M. Branchaud	E. B. Godin
Fredk. T. Hall	S. Robineau	T. R. Wragg
C. R. Bedwell	W. A. Bates.	John Campbell
T. A. Lamothe	A. C. Harvey.	L. E. Morris
Euclide Roy	J. Bates	W. Robertson
T. G. Fenwick	P A R Laflamme	J. P. Mackay
Edward Carter	H. J. Larkin	T. K. Ramsay
P. R. Lafrenaye	P. Aylen	L. Belanger
W. G. Mack	H. Tugault, Jr.	L. G. Macdonald
Malcolm McLeod	E. G. Penny	J. L. Leblanc
F. H. Marchand	V P W Dorion	--Prairie
Eugene Peché	Wm. Brooke	A. B. Cresse
George Macrae	F. Pominville	A. A. Richer
G. C V Buchanan	B. Chamberlin	S. S. Morin
Joseph Papin	M. Numenville	G. Laflamme
J. R. Fleming	H. Bancroft	Jos. Prevost
Simon J. Clarke	John Popham	L. L. C. Ricard
Joseph Doutre	P. O. Demary	Alex. Morris
Charles Dolbec	J. E. Bibaud	J. N. Melancon
W. E. Holmes	S. W. Dorman	C. C. Abbott
M. Lanctot	J. Wurtele	J. R. Turcot
Joseph Lenoir	J DeLagrange	D. B. Goldlike
Bernard Devlin	J. Sexton	W. Prevost
Charles Daoust	C. Wurtele	W. F. Smith
Norbert Berard	C. J. Boulanget	J. A. Jordan
William H. Kerr	F. M. M. Bibaud	D J D Boudy
L. Delorme	Alex. Herbert	J. O. Benoit
J. W. Abbott	Pierre Blanchet	Edw. Barnard
H. W. Austin	D. P. O'Keefe	J F E Bruncau
Edwin Cornell	C. Dunkin	Charles Loupret

A. E. Dumesnil	L. Marchessault	E. J. Hemming
L. W. Marchand	J. A. Desfoy	R. Bellemare
A. H. Lunn	James Grant	W. A. Bovey
G. B. Cramp	J. M. Loranger	W. F. Lewis

By Act of Parliament, 12 Vict., cap. 46, all Advocates, Barristers, Solicitors, Proctors at Law, &c. are incorporated under the above title. The Corporation is divided into three sections, namely, one for each of the Districts of Montreal, Quebec, and Three Rivers. The Board sits monthly to examine candidates for admission to the Bar.

#### ADVOCATES' LIBRARY.

Hon. Sir L. H. Lafontaine, Baronet, President.  
Frederick Griffin, Vice President.

John J. Day, Treasurer. | Strachan Bethune, Secy.

*Committee of Management*—Robert Mackay, Alex. Cross, Strachan Bethune, Antoine A. Dorion, Pierre R. Lafrenaye, Christopher Dunkin.

#### MONTREAL POLICE.

M. J. Hayes, *Chief of Police.*

E. Flynn, and J. Civalier, *Sub-Chiefs.*

*Sergeants.*—Anthony Maher, A. Bissonette and J. McBride.

Seventy-five Sub-Constables.

Centre Station—Bonsecours Market.

West Station—Corner of Craig and Bleury Streets.

J. Hemming  
 Bellemeare  
 V. A. Bovey  
 V. F. Lewis

p. 46, all Advoca-  
 at Law, &c. are  
 The Corporation  
 one for each of  
 and Three Rivers  
 candidates for

**RY.**

net, President.  
 ident.  
 Bethune, Secy.  
 Mackay, Alex.  
 A. Dorion, Pierre

**LICE,**

Vice.  
 r, Sub-Chiefs.  
 Bissonette and J.  
 ables.  
 et.  
 Bleury Streets.

**PUBLIC NOTARIES**

IN THE CITY OF MONTREAL.

N. B. Doucet	A. A. Pelletier	G. Platt
A. Pinet	T. Doucet	James Smith
D. Leblanc	J. B. Houleé	J. Simard
J. B. Peltier	P. Mathieu	J. E. O. Labadie
J. A. Labadie	M. Solomons	T B Bourbonniere
Etienne Guy	A. Montreuil	CH Lamontagne
A Weilbrenner	D. E. Papineau	A. D'Armour
J. Trute	S. C. Bagg	H. Weston
A. Moreau	H. J. Meyer	C. Meyer
Belle	A. Mercile	J. McGregor
D. Vallée	P. J. Beaudry	W. A. Philips
Lacombe	C. C. Spénard	Jos Auesem
M. Guy	G. Dagen	J. C. S. Hunter
A. Terroux	W. Easton	M. H. Sanborn
S. Mariin	J. C. Griffin	H. A. Fissiault
A. Brault	J. H. Isaacson	P. H. Carpentier
H. Jobin	C. E. Belle	H. T. Sentenne
Lappare	T. J. Pelton	A. O. Brousseau.
Y. Rcss	L. A. H. Latour	A. Gagnon
Weekes	N. Bourbonnier	F. J. Durand
J. J. Gibb	C. F. Papineau	E. McIntosh

**NOTARIAL BOARD, MONTREAL.**

Louis Lacoste, President.

Lappare, Secretary—D. E. Papineau, Treasurer;  
 C. E. Belle, Syndic.

**BOARD.**

L. Lacoste	J. Bertrand	A. Montreuil
D. E. Papineau	L. S. Martin	E. Leclere
J. Belle	O. Leblanc	C. F. Papineau
J. J. Gibb	J. A. Labadie	G. Gagnon

# COUNTY REGISTRARS.

## DISTRICT OF MONTREAL.

<i>Counties.</i>	<i>Registrars.</i>	<i>Offices.</i>
Beauharnois . . . .	D. K. Lighthall.	Durham, Ormst.
Berthier . . . . .	J. B. Chault, ...	Berthier <i>en haut</i> .
Chambly.. . . .	Thomas Austin..	Chambly.
Huntingdon 1st } Regis. Dist.. }	W. F. Hawley..	Laprairie.
Ditto 2nd do do..	E. Bouchard...	Napterville.
Leinster.....	L. Archambault	L'Assomption.
Montreal and } Isle Bizarre }	G. H. Ryland ..	Montreal.
Misisquoi.....	R. Dickinson....	Frelighsburgh.
Richelieu.....	P. R. Chevallier	St. Ours
Rouville.....	F. F. Z. Hamel.	St. Athanase.
St. Hyacinthe....	H. St. Germain..	St. Hyacinthe.
Shefford . . . . .	H. S. Foster... ..	Shefford.
Two Mountains.	D. DeHertel... ..	Argenteuil.
Terrebonne.....	Joseph Lachaine	Terrebonne.
Vaudreuil.....	H. F. Charlebois	Vaudreuil.
Vercheres.. . . .	P. Menard.....	Vercheres.

## DISTRICT OF QUEBEC.

Bellechasse.....	P. Forguese . . . .	St. Michel.
Dorchester... } } . . . . .	R. A. Fortier....	Ste Marie.
L'Islet.....	F. M. Guy.....	Point Levy.
Lotbinière . . . . .	J. D. Lepin ....	L'Islet.
Montmorency....	R. S. Noel.....	St. Croix.
Orleans, Isle of	L. C. LeFrancois	Chateau Richer
Megantic, 1st } Regis. Dist. }	P. Gosselin. ....	St Jean Isle d'Or- leans.
Ditto 2nd do do	J. R. Lamby.....	Leeds
Portneuf... . .	J. Pronlx. ....	Tring.
Quebec.....	R. Lelièvre.....	Cap-Santé.
Saguenay, 1st } Regis. Dist. }	C. Montizambert	Quebec.
Ditto 2nd do do	C Duberger.....	Eboulements.
	F. X. LaTerrière	Chicoutime.

DISTRICT OF THREE RIVERS.

<i>Counties.</i>	<i>Registrars.</i>	<i>Offices.</i>
Champlain .....	Filteau. ....	Ste. Genevieve.
Drummond .....	Edmund Cox.....	Drummondville.
St. Maurice....	L. G. Duval...	Three Rivers.
Nicolet .....	Joseph Jutras...	Becancour
Yamaska.....	J. O. Arcand....	St. Antoine de la Bale

DISTRICT OF ST. FRANCIS.

Sherbrooke....	Wm Ritchie...	Sherbrooke.
Stanstead....	C A Richardson	Stanstead Plains.

DISTRICT OF GASPE.

Bonaventure...	J. G. LeBel...	New Carlisle.
Gaspé .....	Peter Winter.	Percé

DISTRICT OF KAMOURASKA.

Kamouraska ....	J. G. Taché.....	St. Louis de Kamouraska.
Rimouski .....	John Heath.....	Isle Verte.
	A. G. Ruel .....	Rimouski.

DISTRICT OF OTTAWA.

Ottawa..... James F. Taylor... J. Aylmer.

FEES ALLOWED TO REGISTRARS.

2s. 6d. for Fyling Entry, and Registry of Memorial, and 2s. 6d. more for every hundred words after the first four hundred.

2s. 6d. for every certificate, or for copy of a Document, and 6d for every hundred words after the first four hundred.

For every search, when the names of the parties are given, 1s.; when names are not given, 2s.



## POST OFFICE DEPARTMENT.

**HON. ROBERT SPENCE, Post Master General.**

**Secretary's Office.**—W. H. Griffin, Secretary; Edwin F. King, Chief Clerk; C. R. Griffin, First Clerk; H. S. Weatherly, Second Clerk; William G. Sheppard, Third Clerk; John Ashworth, Cashier.

**Accountant's Office.**—E. J. King, Accountant; Robert Julyan, E. C. Hayden, D. M. Wright, R. Oliver, D. Lawson, Senior Clerks: J. Audette, C. Mackenzie, C. Stewart, Junior Clerks.

**Dead Letter Office.**—J. T. McCualg, Inspector; J. McDonagh, Clerk.

**Money Order Branch.**—P. Lesueur, Superintendent; W. White, P. Holt, G. Mason, Clerks.

**Inspector's Branch.**—E. S. Freer, Montreal Division, —Office in Montreal.

H. A. Wicksteed, Kingston Division—Office in Kingston.

John Dewe, Toronto Division—Office in Toronto.

G. E. Griffin, London Division—Office in London.

### MONTREAL.

**J. B. MEILLEUR, Post Master.**

**Clerks**—P. W. Cooper, G. E. Laughlin, B. Mc-Evenue, M. Emery, H. Huddle, M. Murphy, A. Benoit, J. McKeon, A. Robertson, L. Malard, A. St. Jean.

J. Simpson, *Money Letter Clerk.*

M. D. Simpson, *Assist. do.*

J. Maitland, Jr. *Book-Keeper.*

W. McGillivray, *Assist. do.*

P. Reilly, J. Drewe, A. Auger, L. Lafrican, *Letter Carriers.*

J. Mullin *Office Keeper.*

**Office Hours.**

**IN SUMMER**—From Eight, a. m. to Seven, p. m.

**IN WINTER**—From Eight a. m. to Six, p. m.

**ON SUNDAYS**—From Eight to Ten, a. m.

**Regulations and Rates.**

**Letters.**

All Letters transmitted by the Post in Canada, with the exception of Packet Letters to and from the United Kingdom, are liable to a uniform rate of *Three Pence*, currency, per half-ounce, for whatever distance conveyed—pre-payment is optional;—the charge increasing according to the weight of the Letter, one single rate for every additional half-ounce, counting the fraction of a half-ounce as a full rate, thus:

Not exceeding ½ ounce....	.....	3d Postage
More than ½ oz and not exceeding 1 oz	6d	do
Ditto 1 oz	ditto	1½oz 9d do
Ditto 1½ oz	ditto	2 oz 1s do
Ditto 2 oz	ditto	2½oz 1s 3d do

The single Packet rate for Letters by the Atlantic Steam Packet Mails to and from England, *via* the United States, is 8d sterling, if *unpaid*, and 10d currency, if *pre-paid*, by British Boston Packets, and 1s 2d sterling, equal to 1s 4d currency, when sent by United States Government Packets *via* New York,—the rate on Letters by those Mails, *via* Halifax, or *via* Canadian Mail Steamers, is 6d sterling if *unpaid*, and 7d currency, if *pre-paid*—and the rating on such Letters must be according to the British scale which is given hereafter.

Letters addressed to New Brunswick, Nova Scotia or Prince Edward's Island, are rated with the uniform rate of 3d per half-ounce,

Letters for Newfoundland, Bermuda and the West Indies, addressed over land *via* Halifax, are rated 7½d currency, per half-ounce.

**MENT.**

**General.**

Secretary; Edwin  
Post Clerk; H.  
G. Sheppard,

Assistant; Robert  
R. Oliver, D.  
Mackenzie,

Inspector; J.

Superintendent;

Real Division,

London—Office in

in Toronto.

in London.

Lincoln, B. Mc-  
Murphy, A.  
Alard, A. Si.

African, Letter

Letters for Halifax, specially addressed by *British Mail Steamers*, from Boston, are rated 7½d currency.

Letters for Newfoundland, addressed by *British Mail Steamers*, as above, 1s currency.

Pre-payment of the above Letters is optional. Letters for *East Indies, Cape of Good Hope, Mauritius, Hongkong, New Zeland*, rate per half-ounce, 2s currency which must be pre-paid. Letters for *New South Wales, Victoria, South Australia, Van Dieman's Land*, rate half-ounce, 1s 5d Currency, which must be pre-paid.

Letters for France, 1s 8d currency per ¼ oz. and 8s. 2d. currency per ½ ounce, when forwarded by *British Steamers* from Boston—when forwarded by *American Steamers* from New York, the charge will be 1s. stg. per oz. in addition to rates for transmission to Boston *British Packets*.

Letters for or from *Commissioned or non-Commissioned Officers, Soldiers, Seamen*, or any other person belonging to the *Army, Navy, Ordnance, Commissariat, Medical Department, Land Transport Corps, Army Work Corps. or Turkish Contingent*, in *Greece, Turkey, and Black Sea*, including the *Crimea*, when sent in *Mails* carried by *British Packets* via *Boston*,—

Weighing under ¼ oz.....	.....	11d. stg. or 1s. 2d. cy.
Over ¼ oz & not exceeding ½ oz	1s. 2d "	" " 1s. 6d. "
" ½ oz. "	" " 1 oz 2s. 4d "	" " 2s. 11d "

When sent in *Mails* carried by *U. States Packets* via *New York* :—

Weighing under ¼ oz.....	..	1s. 5d. stg. or 1s. 9d. cy.
Over ¼ oz & not exceeding ½ oz	1s. 8d. "	" " 2s. 1d. "
" ½ oz "	" " 1 oz 3s. 4d. "	" " 4s. 2d. "

Letters to or from *Commissioned or Warrant Officers, Seamen* or any other person serving on board *Her Majesty's Fleets* in the *Baltic and White Sea*, and to or from *Commissioned or non-Commissioned Officers, Soldiers* or any other person serving in the *Foreign Legion at Heligoland*, when sent in *Mails* car-

ed by British  
d currency.  
by British Mail

ptional. Let-  
pe, Mauritius,  
ce, 2s currency  
w South Wales,  
n's Land, rate  
st be pre-paid.  
r ½ oz. and 3s.  
ded by British  
d by American  
will be 1s. stg.  
sion to Boston

r non-Commis-  
y other person  
ce, Commissa-  
nsport Corps,  
rent, in Greece,  
Crimea, when  
via Boston, —  
r ½ oz. and 3s.  
" 1s. 2d. cy.  
" 1s. 6d. "  
" 2s. 11d "

es Packets via  
r. or 1s. 9d. cy.  
" 2s. 1d. "  
" 4s. 2d. "

arrant Offi-  
ing on board  
d White Sea,  
Commissioned  
serving in the  
t in Mails car-

ed by British Packets via Boston;—

Weighing under ½ oz ..... 11d. stg. or 1s. 2d. cy.  
Over ½ oz & not exceeding ¾ oz 1s. 2d. " or 1s. 6d. "  
" ¾ oz " " ¾ oz 2s. 1d. " or 2s. 7d. "  
" 1 oz " " 1 oz 2s. 4d. " or 2s. 11d. "

When sent in Mails carried by U. States Packets via New York;—

Weighing under ½ oz.....1s. 5d. stg. or 1s 9d. cy.  
Over ½ oz & not exceeding ¾ oz. 1s. 8d. " or 2s. 1d. "  
" ¾ oz " " ¾ oz. 3s. 1d. " or 3s 10d "  
" 1 oz " " 1 oz. 3s. 4d. " or 4s 2d. "

Unless these rates are pre-paid, the letters cannot be forwarded.

Letters addressed to Non-Commissioned Officers, Soldiers, or Seamen, serving in Her Majesty's Forces at the Seat of War, may be forwarded from Canada to Quebec and Halifax on payment of one penny at the time of posting—provided that the letter does not exceed the weight of half an ounce, for if above that weight letters so addressed are liable to the ordinary Postage rates as laid down in the foregoing tables.

Letters posted at any office in Canada, addressed to any place in the United States, except California and Oregon, are to be rated with a uniform rate of six-pence currency, per half-ounce.

Letters posted in any part of the United States, except California and Oregon, addressed to Canada, will be rated there with a uniform rate of ten cents, equal to six-pence currency, per half-ounce.

The Postage Rate on letters passing between Canada and California and Oregon, is a uniform charge of fifteen-pence currency, equal to fifteen cents per half-ounce.

It is to be understood that the above rates include the whole charge for the transmission of a Letter between any place in Canada and any place within the United States, between California and Oregon.

The scale for computing the charge upon Letters weighing more than a half-ounce will be the same as that for Letters passing within the Province.

Prepayment of Letters passing between Canada and any place within the United States, including California and Oregon, is in all cases, optional.

No additional charge on re-directed Letters.

Persons posting Letters containing valuable enclosures of whatever description are requested to observe that no record will be taken by the Post Office of any letter, unless specially handed in for registration at the time of posting, with payment of one penny as the registration charge. A certificate of such registration will be granted if required.

The Canada Postage Stamps, when used, will be taken in the United States as evidence of pre-payment of Postage on Letters going from Canada to the United States, and in like manner the United States Postage Stamps on Letters coming into Canada are to be taken by Post Masters in this Province as evidence of pre-payment having been made in the United States.

Stamps for the pre-payment of Postage can be purchased from Post Masters at chief offices.

### Newspapers.

All Newspapers published within the Province of Canada, pass by mail free of postage within the Province, whether posted from the office of publication or otherwise.

Newspapers posted in Canada for either of the other British North American Provinces, or coming from thence into Canada, pass free of charge.

Newspapers from Canada to the United Kingdom are, if conveyed by the ordinary weekly English Mail by way of the States, liable to a charge of one penny each on delivery, being the transit rate levied by the United States, and Newspapers from the United Kingdom to Canada, conveyed by the same route, must be pre-paid two-pence each in Great Britain.

Newspapers posted in Canada for the United States, pass free to the Frontier. United States Newspapers coming into this Province are liable to charge at the

rate of one penny for every four numbers to regular Subscribers, and to  $\frac{1}{2}$ d. each on transient papers, to be collected by the delivering Postmaster.

Newspapers for Foreign Countries, and parts abroad pass under the Regulations and rates of charge prescribed by the Imperial Post Office.

Newspapers re-posted in Canada pass free within the Province.

Publishers of Newspapers and Periodicals may send to their subscribers inclosed in their Publications, Accounts for Subscription and Receipts for the same, free of charge.

Newspapers when posted, must be so put up as to shew clearly that the packet or envelope covers Newspaper matter only—no marks or signs to serve the purpose of written communication will be permitted, either on the paper itself or on the cover, nor any writing other than the address to which the paper is to be sent, and the name of the sender—and if these conditions are not complied with, the Newspaper will be liable to charge as a letter, by weight.

As much irregularity and disappointment in forwarding Newspapers by Post is frequently occasioned, when the parcels are insecurely made up or carelessly addressed for the Post, at the Offices of publication, Post Masters are enjoined, whenever such want of due consideration for the nature of the service to be performed by the Post Office is frequently manifested, to call the attention of the Publisher to the circumstance, and request that greater care may be exercised.

**Magazines, Periodicals, and other printed matter.**

On each Magazine or other Periodical Publication passing between any Post Office in Canada and any place in British North America, the United States or British West Indies, the ordinary postage rate is:—

If not exceeding 3 oz in weight.....  $\frac{1}{2}$ d.  
 If over 3 oz in weight..... 2d.

If the postage on Periodicals published in Canada be paid quarterly in advance, either at the Office where posted or at the Office of delivery, one half the above rates are charged.

Periodicals when sent in packets to one address within the limit of 4 lbs. to each packet, pass at the rate of 3d. per lb. or fraction of a lb.

Printed Circulars, Prices Current or Hand Bills, and other printed matter of a like description, and Books, bound or unbound, passing as above, are charged a rate of one half-penny per ounce or fraction of an ounce, whether sent singly or in packets in one address, under the weight limit of 4 lbs. per packet.

Prepayment of the foregoing rates on Periodicals and Circulars and all other printed matter is optional, except when addressed to the United States or British West Indies, and in such cases the charge must invariably be pre-paid; further, on all such printed matter received from the United States and British West Indies, the Canada rate always remains to be collected by the delivering Postmaster in this Province.

Circulars and other Printed Papers must be sent unsealed to pass as such, and Pamphlets, Periodicals, Magazines, Books, &c., must be put up in covers open at the ends or sides, so that the character of the matter may be seen, and are subject to the same restrictions as to the presence of writing and penalty of letter postage for infringement of regulations, which are hereinbefore detailed as applying to newspapers.

The regulations under which Prices Current and Commercial Lists, Books, &c. are transmitted to and from the United Kingdom remain unchanged.

### **Book Post with England.**

A Book packet may contain any number of separate books, publications, works of literature or art, almanacs, maps or prints, and any quantity of paper, vellum or parchment (to the exclusion of letters whether sealed or open) and the books, maps, paper, &c. may

either be written, printed or plain, or any mixture of the three, and may be either British, Colonial or Foreign.

The name and address of the sender, or anything else not in the nature of a letter, may also be written or printed upon the envelope or cover of the packet in addition to the name and address of the person to whom it may be forwarded.

All legitimate binding, mounting, or covering of the same, or a portion thereof, will be allowed as part of the packet, whether such binding &c., be loose or attached, as also rollers, in the case of prints and maps, and whatever may be necessary for the safe transmission of literary or artistic matter, or usually appertains thereto, and the postage is to be rated upon the gross weight of the packet.

The rates of postage on Book Packets remain as at present, viz;—

For each Packet not exceeding $\frac{1}{2}$ lb. ....	7½d.
Do. above $\frac{1}{2}$ lb. and not exceeding 1 lb. . . .	1s. 3d.
Do. above 1 lb., and not exceeding 2 lbs. . . .	2s. 6d.
Do. above 2 lbs. and not exceeding 3 lbs. . . .	3s. 9d.

And so on, adding 1s. 3d. for each additional lb. weight.

The following conditions must be carefully observed, as prescribed by the Imperial Post Office;—

Every book packet must be either without a cover, or in a cover open at the ends or sides.

It must not contain any letter, open or sealed, or any sealed enclosure whatever.

No packet must exceed two feet in length, breadth or width.

The postage of book packets *must be paid in advance.*

Printed votes and proceedings of the Imperial Parliament and Colonial Legislatures are subject to the above charges and regulations when sent by Book Post between Canada and the United Kingdom.

All Book Post matter intended to be sent to the



United Kingdom from Canada must, as heretofore, be forwarded upon Quebec, for transmission either *via* Halifax; or in summer, by Canadian Steamer.

Books cannot be forwarded except at letter postage rates by the mails sent to England through the United States.

### MONEY ORDERS.

Are issued by the principal Post Offices in the Country at the undermentioned rates:—

For Orders not exceeding £2 10s.....	3d
Do over £2 10s and not exceeding £5.....	6d
Do " £5 " " £7 10s..	9d
Do " £7 10s. " " £10.....	1s 0d
Do " £10 " " £12 10s. 1s 3d	
Do " £12 10s " " £15.....	1s 6d
Do " £15 " " £17 10s. 1s 9d	
Do " £17 10s " " £20.....	2s 0d
Do " £20 " " £22 10s. 2s 3d	
Do " £22 10s " " £25.....	2s 6d

And although the sum of an order cannot exceed £25, any number of orders may be issued to the same person.

### PROVINCIAL SCALE OF RATING LETTERS.

	oz.	s.	d.
On a Letter not exceeding.....	$\frac{1}{2}$	0	3 Cy.
" " over $\frac{1}{2}$ oz and not exceeding 1 .....	1	0	6
" " 1 oz .....	1 $\frac{1}{2}$	0	9
" " 1 $\frac{1}{2}$ oz .....	2	1	0
" " 2 oz .....	2 $\frac{1}{2}$	1	3
" " 2 $\frac{1}{2}$ oz .....	3	1	6
" " 3 oz .....	3 $\frac{1}{2}$	1	9
" " 3 $\frac{1}{2}$ oz .....	4	2	0
" " 4 oz .....	4 $\frac{1}{2}$	2	3
" " 4 $\frac{1}{2}$ oz .....	5	2	6
" " 5 oz .....	5 $\frac{1}{2}$	2	9
" " 5 $\frac{1}{2}$ oz .....	6	3	0

**BRITISH SCALE OF RATING LETTERS.**

For a Letter not exceeding  $\frac{1}{2}$  oz...1 rate of Postage.

Do	do	do	1 oz....	2	do	do
Do	do	do	2 oz....	4	do	do
Do	do	do	3 oz....	6	do	do
Do	do	do	4 oz....	8	do	do
Do	do	do	5 oz....	10	do	do
Do	do	do	6 oz....	12	do	do

**CORPORATION OF MONTREAL.**

Wolfred Nelson, Esquire, *Mayor.*

**ALDERMEN.**

* F. Leclaire.	* J. B. Homier	* A M'Cambridge
* H. H. Whitney	* J R Bronsdon	E. Atwater
R. Trudeau	H. Starnes	N. Valois

**COUNCILLORS.**

* P. Lynch	J. J. Day	E. Masson
* A. Montreuil	H. Lyman	G. Browne
* E. Thompson	T. McGrath	M. P. Ryan
* C. J. Coursol	L. Ricard	D. Masson
R. Campbell	A. Hibbard	A. Jodoin
L. Bleau	A. Adams.	C. E. Belle

Those gentlemen whose names are marked thus \* retire from the Council in March next, but are eligible for re-election.

**WARDS REPRESENTED.**

*East Ward* . . . . Leclaire, Trudeau and E. Masson.  
*St. Mary's Ward* . Adams, Hibbard and Lynch.  
*Centre Ward* . . . . Thompson, J. J. Day, and Browne  
*St. Lewis Ward* . Homier, Ricard and Jodoin.  
*West Ward* . . . . Whitney, Starnes and Lyman.  
*St. Ann's Ward* . McCambridge, McGrath and Ryan.  
*St. Antoine Ward* . Atwater, Valois and Coursol  
*St. James Ward* . Belle, Montreuil and Bleau.  
*St. Lawrence Ward* . Bronsdon, D. Masson, & Campbell.

heretofore,  
 in either *via*  
 ner.  
 er postage  
 the United

e Country

... 3d  
 ... 6d  
 0s.. 9d  
 ..... 1s 0d  
 10s. 1s 3d  
 ... 1s 6d  
 10s. 1s 9d  
 ... 2s 0d  
 0s. 2s 3d  
 ... 2s 6d

ot exceed  
 the same

TTERS.

s. d.  
 0 3 Cy.  
 0 6  
 0 9  
 1 0  
 1 3  
 1 6  
 1 9  
 2 0  
 2 3  
 2 6  
 2 9  
 3 0

### Officers of the Corporation.

Honorable Joseph Bourret, City Recorder.  
 John P. Sexton, City Clerk, and Clerk of Recorder's Court.  
 Edouard Demers, City Treasurer  
 James A. B. McGill, City Surveyor  
 Charles Glackmeyer, Assistant City Clerk.  
 George Harding, John Higgins, and E. L. Ranson,  
 Assistants, Treasurer's Office  
 J B Dubuc, Inspector, Fire Department  
 A Bertram, Inspector and Chief Eng. Fire Depart.  
 Moses J Hayes, Chief of Police  
 J Perrigo, Clerk of Bonsecours Market  
 F Benoit, Assistant do  
 John Abbot, Clerk of St. Ann's Market  
 Joseph Robillard, Pound Keeper, Clerk of Hay and  
 Cattle Market, Viger Square  
 A D Joubert, Bailiff and Crier, Recorder's Court  
 W H Mackenzie, Assistant Surveyor  
 J. F. Pelletier, Attorney  
 William Ross, and D. E. Papineau, Notaries  
 Maurice Eardley, Clerk of Hay Market  
 G. N. Gosselin, Collector of Water Rates  
 Fra. Leblanc, Superintendent of Water Works  
 Antoine E. Dnpré, Clerk of Water Works  
 H. Dorval, Clerk of St. Lawrence Market  
 T. Orsall, Clerk Papineau Market  
 Thomas Sommers, Messenger  
 James Darcy, 2nd Messenger

### COMMITTEES.

*Finance*—Starnes, Chairman; Leclair, Whitney.  
 Atwater, Campbell, Day, and D. Masson.  
*Roads*—Thompson, Chairman; Bronsdon, Coursol,  
 McCambridge, Bleau, Ricard and Adams.  
*Police*—Leclair, Chairman; Homier, Campbell, Day  
 Hibbard, E. Masson and Ryan.  
*Fire*—Bronsdon, Chairman; McCambridge, Coursol,  
 Montreuil, Thompson, McGrath and Belle.

*Water*—Atwater, Chairman; Trudeau, Homier, Day Bronsdon, Leclair, Lynch, Browne and Ryan.

*Market*—Homier, Chairman; Valois, Bleau, M'Grath E. Masson, Browne and D. Masson.

*Light*—Lynch, Chairman; Montreuil, Hibbard, Ryan D. Masson, Jodoin and Belle.

*City Hall*—Ricard, Chairman; Whitney, McGrath, Valois, Lynch, Browne and Jodoin.

*Licenses*—Lyman, Chairman; Trudeau, Starnes, McCambridge, Bleau, Adams and Ryan.

*Health*—Trudeau, Chairman; Courso!, Day, Lyman, Ricard, McGrath and Jodoin.

MUNICIPAL TAXES.

ABSTRACT OF THE ASSESSMENT BY-LAWS OF THE CITY COUNCIL.

*Fixing the Rates of Assessment.*

On the owners of all real property within the City 1s 6d in the £.

Statute Labor, 5s.

Wholesale Merchants, Retail Merchants, Traders, Dealers, Manufacturers, Handicraftsmen, Forwarders and Apothecaries—at £7 10s per 100 on the Rental.

Grocers, £7 10s per £100 on their Rental.

Auctioneers—an annual duty of £25.

Gas Works—an annual duty of £50.

Inkeepers:—

£6 0 on Rental to £40	£20 0 on Rental to £175
8 0 " to 60	22 10 " to 200
10 0 " to 80	25 0 " to 250
12 0 " to 100	27 10 " to 300
15 0 " to 125	30 0 " to 400
17 0 " to 150	35 0 " over 400

Livery Stable Keepers. An annual duty of £10—15s on each Two-wheeled Carriage, and 20s on each Four-wheeled Carriage in their use.

Inn-Keepers, having vehicles for the use and advantage of customers, to pay for each two wheeled Carriage 30s, and for each four-wheeled ditto 40s.

Pawnbrokers—an annual duty of £25.

Hawkers carrying a pack—an annual duty of £20

Do using cart or vehicle—annual duty of £25

Pleasure Horses, 20s; working horses 12s 6d.

Horses daily & constantly employed in the owners work or business, by which he gains his maintenance, to be considered working horses.

Vehicles for Hire—15s for Two wheeled Vehicles and 20s for Four-wheeled Vehicles.

Stage Coach, Omnibus or Stage Waggon—40s, when drawn by one or two horses, and 60s when drawn by four or more horses.

Close Carriage or corresponding winter vehicle, 60s.; Four-wheeled half-covered Carriage or do 40s. Double Denuet, &c. or do 39s.; Gig, Calèche, or Spring Cart, or do. 20s. Waggon or Vehicle, not above specified, or winter vehicle adapted for draught of two or more horses, 30s.

Dogs 7s. 6d. each, (sheltering or permitting to resort, is keeping a dog.)

Theatre—an annual duty of £15 (above the assessment) on the Proprietor.

Proprietor of Caravan of Wild Beasts, Circus, or other Equestrian Exhibition, Itinerant players, Showmen, Ethiopian or other Minstrels, or Exhibitions of Novelties, to obtain permission from his Worship the Mayor, and pay £10 therefor, and \$10 for each subsequent day that the same is open.

Proprietor or Proprietors of each Steam Ferry Boat plying from Laprairie—an annual duty of £100 cy.

Do. from Longueuil—an annual duty of £25 cy.

Banks or Bank Agencies—an annual duty of £50 cy.

Fire Insurance Companies or Agencies, do £30 cy.

Brokers & money C hangers, annual duty of £15 cy.

Other Brokers an annual duty of £10 cy.

Non-resident Merchants, selling by sample, annual duty of £15 cy.

Distillers or Agents of Distillers, 20 per cent on the

rental of business premises.

Brewers or Agents of Brewers, 15 per cent on business premises.

Ball Allies or Skittle Grounds, Nine-Pin Allies, an annual duty of £5.

Brick Yards an annual Duty of £5.

Lumber Yards, having a Steam Mill connected therewith, £7 10s per £100 on the rental.

Inspector of Ashes, Lumber and Produce, £7 10s. per £100 on rental.

Lumber Merchants, Dealers in Wood, Merchant Tailors, Boot and Shoe Makers, Stone Cutters, Tinsmiths, Carpenters & Joiners, Painters, Blacksmiths, Gun Makers or Gunsmiths, Confectioners, Coffee-House Keepers, Cabinet Makers, Upholsters, Undertakers, Dyers, Founders, Ginger Beer, Root Beer, or Spruce Beer Brewers, Soda Water Makers, Hair Dressers or Barbers, Ink or Blacking Manufacturers, Goldsmiths, Silversmiths, Gold and Foil Beaters, Oil Cloth Manufacturers, Book-binders, Cutlers, Gilders, and Frame Makers, Pump and Block Makers, Wire Makers, Brush Makers, Chair Makers, Tobacconists, Coach and Carriage Makers, Comb Makers, Furriers, Hatters, Musical Instrument Makers, Nail Manufacturers, Millers, Organ Builders, Saddlers and Harness Makers, Tanners, and generally on all persons carrying on trade or Manufacturers within the City, at the rate of £7 10s per £100 on the Rental.

*To be collected by Clerk of Bonsecours Market.*

Each Carter, Cabman, &c., shall pay an annual duty to the Clerk of the Bonsecours Market for registration and number as follows:—For every Cart 10s; ditto Caleche, 10s; ditto Cab, whether two or four-wheeled, 15s.; ditto Coach Drawn by two horses, 30s.; ditto Omnibus, 40s.; certificate to every Master Carter, 1s.; ditto Driver, 6d.

The Clerk of Bonsecours Market also collects all assessments leviable on all horses and vehicles for which certificates of Registry are applied for, viz:—on each working Horse, for Assessment, annually,

12s 6d ; ditto two-wheeled vehicle, for hire, 15s. ; do four-wheeled Vehicle, ditto 20s. ; each Stage Coach, Omnibus or Waggon, drawn by one or two horses, 40s. ; ditto do do drawn by four or more horses, 60s. ; each Cart or Sleigh drawn by one horse, conveying any kind of Building Materials into the City from the Banlieu, shall pay an annual duty of 5s. to the Clerk of Bonsecours Market, for enregistrement and number, for each Vehicle, under similar circumstances, drawn by two horses, 10s. ; for each Waggon or other four-wheeled Vehicle, or corresponding Winter Vehicle drawn by two horses 20s.

Brickmakers, Builders, or any person carting building materials in the City, shall pay an annual duty for registration as follows:—for each two wheeled Vehicle, or corresponding Winter Vehicle, drawn by one horse, 15s. ; for each ditto ditto drawn by two horses, 20s. ; for each Waggon or corresponding Winter Vehicle, drawn by two or more horses, 20s.

All Bakers, Brewers and Distillers, and their Agents shall pay an annual duty for registration, as follows: For each Baker's Two-wheeled Vehicle and corresponding Sleigh, 40s.

For each Baker's Waggon or corresponding Sleigh, 60s.

For each Brewer's or Distiller's Two or Four-wheeled Vehicle or corresponding Sleigh, 60s.

**Fares for Coaches, Cabs and Calèches.**

**COACHES.**

*Or four-wheeled Cabs or corresponding winter vehicles drawn by two horses. s d.*

From any one place to any other within the same division and back again, (provided the time occupied do not exceed half an hour) for 1 or 2 persons. .... 1 3  
 For 3 or 4 persons. .... 2 0  
 From any division to any place within the next division and back again, for 1 or 2 persons. . 1 10½

**FARES FOR CABS, ETC.**

**65**

	<i>s</i>	<i>d</i>
For 3 or 4 persons.....	2	6
From 1st division to 3rd division and back again and <i>vice versa</i> , for 1 or 2 persons.....	2	6
For 3 or 4 persons....	3	6
<i>Per Hour</i> .—5s. for the first and 3s 9d for each subsequent one.		

**C A B S,**

*Two or four wheeled or corresponding vehicle  
drawn by one horse.*

From any one place to any other within the same division and back again, provided the time occupied do not exceed half an hour) for 1 or 2 persons.....	0	7½
For 3 or 4 persons..	1	10½
From any division to any place within the next division and back again, for 1 or 2 persons....	1	3
For 3 or 4 persons. ....	1	10½
From 1st division to 3rd division and back again, and <i>vice versa</i> , for 1 or 2 persons.....	1	10½
For 3 or 4 persons... ..	2	6
<i>Per Hour</i> .—2s 6d for the first, and 2s for each subsequent one (for 1 or 2 persons) 3s 9d for the first and 2s 6d for each subsequent one (for 3 or 4 persons.)		

**CALECHES.**

From any one place to any other within the same division and back again, (provided the time occupied does not exceed half an hour) for 1 or 2 persons ....	0	6
For 3 or 4 persons.....	0	10
From any division to any place within the next division and back again, for 1 or 2 persons..	0	10
For 3 or 4 persons.....	1	3
From 1st division to 3rd division and back again, and <i>vice versa</i> , for 1 or 2 persons.....	1	3
For 3 or 4 persons. ....	1	10½
<i>Per Hour</i> —1s 10½d for the first, and 1s 6d for each subsequent one (for 1 or 2 persons.) For each person over that number 6d extra.		



## Rates and Fares of Carts, &amp;c.

CARTAGE.	From any of the Harbour Wharves (and vice versa) to any place within the					
	1st Div		2d Div		3d Div	
Goods not hereinafter mentioned —for each load not exceeding	s.	d.	s.	d.	s.	d.
15 cwt.....	0	9	1	0	1	3
Do 15 to 20 cwt.....	1	0	1	4	1	8
Do 20 cwt and upwards.....	1	4	1	8	2	0
100 bushels of salt.....	4	0	5	0	6	0
100 bushels of grain.....	3	9	4	6	5	3
Cords of Wood off Boats.....	1	10½	2	6	3	6
Do. do out of rafts.....	2	6	3	9	5	0
Boards per 100 pieces, 1 inch thick and 12 feet long... ..	3	9	4	6	5	3
Do. two inch plank.....	6	9	8	3	9	9
Do. three inch plank.....	7	0	10	6	12	0
Coals, per chaldron.....	2	6	3	6	4	6
Iron and Steel per ton.....	1	6	2	0	2	6
Molasses & Sugar per Hoghead	1	0	1	3	1	6

*From any of the Harbour Wharves or any place in the First division to the Canal, within the City limits.*

	s	d
For each load not exceeding 15 cwt.....	1	0
Ditto of 15 to 20 cwt.....	1	4
Ditto of 20 cwt and upwards.....	1	8

## ASHES.

For each load, 3 barrels—from Canal to Inspection Store.....	1	0
For each load, 3 barrels—from Inspection Store to Wharves.....	1	0

## PORK AND BEEF.

For each load, 4 barrels from Canal or Wharves to any place in First Division, and vice versa ..	0	7½
--	---	----

RATES OF CARTAGE.

67

FLOUR,

For each load, 5 barrels—from Canal to Harbor Wharves, or any place in first Division, and vice versa..... 0 7½

FIREWOOD.

*From Canal and vice versa—per Cord.*

To any place in St. Ann's Suburb.....	1	10½
do do St. Joseph Suburb.....	2	6
do do St. Antoine Suburb.....	3	0
do do St. Lawrence Suburb, west of		
do do St. Lawrence Street.....	3	9
To any place in St. Lawrence Suburb, north-		
east of St. Lawrence Street, including St.		
Lewis Street.....	4	6
To any place in the Quebec Suburb, as far as		
Papineau Road.....	5	3
To any place in the Quebec Suburb, beyond		
Papineau Road.....	6	0
To any place within the limits of the First Div-		
ision, west of St. Joseph Street.....	3	0
To any place within the limits of the First Div-		
ision, northeast of St. Joseph Street.....	3	9

*Divisions referred to in the foregoing Tables.*

**FIRST DIVISION.**—From Prince's Street, St. Ann Suburbs, by a direct line to entrance of St. Antoine Street, thence along Craig and St. Lewis Streets to Lacroix Street, and down to the River.

**SECOND.**—The portion of the City bounded by the boundary of the First Division, set forth in the said 21st Section of the said By-Law, and McCord Street Mountain Street, as far as its junction with St. Catherine Street, thence in a straight line along St. Catherine Street, to its junction with Papineau Road and thence down Papineau Road to the River.

**THIRD.**—The portion of the City beyond the second division and within the City limits.

## CORPORATION OF QUEBEC.

Joseph Morrin, Esquire, *Mayor.*

### COUNCILLORS.

C. Alleyne	A. Joseph	A Robertson
J. Bureau	T. C. Lee	W. S. Sewell
M. Connolly	J. Larose	J. A. Sewell
A. Dorval	J. W Leaycraft	L. Stafford
E. Glackmeyer	E. Rousseau	P. Valce
G. Hall	O. Robitaille	
J. Hearn	J. P. Rheume	

### Officers of the Corporation.

F. X. Garneau, City Clerk.  
 Augustin Gauthier, City Treasurer  
 Joseph Hamel, City Surveyor.  
 William Shorediche, Water Works Manager.  
 Theophile Baillarge, Assistant City Surveyor.  
 F. X. Julien, Messenger.  
 Charles Maxime, DeFoy, Notary.  
 Denis Murray, Clerk of the Lower Town Market  
 Maurice O'Leary, Clerk of the Upper Town Market  
 Pierre Gauthier, Clerk of St. Paul's Market.  
 Nicolas Wells, Inspector Fire Department.  
 Pierre Campeau, Overseer of Sweeping.

## CUSTOMS DEPARTMENT,

### MONTREAL.

J. Bouthillier, Collector.  
 Isidore Mallon, Surveyor.

### WATER SIDE DEPARTMENT.

J. Jordan, C. W. Magon, J. Gray, E. Meyer, W. S.  
 Williams, C. Selby, Landing Waiters.  
 F. Campion, J. Watkins, Clerks.

J. Routier, Locker.  
 John Douglas, Sampler and Weigher.  
 H. Fletcher, Tide Surveyor.

LONG ROOM.

John Lewis, F. Crispo, M. Desnoyers, F. Barry, W. Christopherson, Clerks.  
 J. Bell, Appraiser, W. McNider, Examining Warehousekeeper, W. Scholes, House-Keeper and Messenger.

OUT STATIONS.

*Rouse's Point* . . . B. Burland, Surveyor and Landing Walter.  
*Longueuil* . . . . . J. W. Taylor, Surveyor.  
*Lachine* . . . . . H. Lacroix, Landing Walter  
*St. Hyacinthe* . . J. Nelson, Landing Walter.

TARIFF OF DUTIES

PAYABLE ON IMPORTS INTO CANADA,

*Under the Act 18 Victoria, cap. 5, assented to 18th Decr. 1854.*

All Goods, Wares and Merchandise not hereafter enumerated, will be subject to a Duty of Twelve-and-a-Half per cent.

Goods subject to Specific Duty.

ARTICLES.

Duty Cy.  
 \$ s. d.

All refined sugar, whether in loaves or lumps, candied, crushed, powdered or granulated, or in any other form, or other sugar equal to refined sugar in quality the cwt. . . . . 0 12 0  
 White clayed sugar, brown clayed sugar, and yellow bastard sugar, or sugar of any kind equal in quality to any of the

ARTICLES.	Duty Oy.		
	£	s.	d.
said kinds of sugar, but not equal in quality to refined sugar, the cwt.....	0	8	6
Raw sugar, and all sugar of any kind equal in quality to any of those above mentioned, the cwt.....	0	6	6
Molasses, the gallon.....	0	0	2
Tea, the lb.....	0	0	2
Green Coffee, the lb.....	0	0	0½
Coffee, other than Green, the lb.....	0	0	2
Tobacco, manufactured or unmanufactured, other than Cigars and Snuff, the lb... ..	0	0	2
Cigars, the lb.....	0	2	0.
Snuff, the lb.....	0	0	4
Wine of all kinds in Wood or other vessels not being bottles not exceeding in value £15 the pipe of 126 gallons, per gallon...0	1	0	
Wine of all kinds in Bottles, per doz. quarts.0	7	6	
Do. do. in pints...0	3	9	
Whiskey, the gallon.....	0	0	5
Rum, the gallon.....	0	1	8
Brandy, the gallon.....	0	3	0
Geneva and other spirits or strong waters, not being Whiskey, Rum or Brandy, the gal.0	2	6	
Cordials, Liqueurs and Spirits sweetened or mixed with any other article, the gal...0	4	0	
Almonds—Currants—Figs—Nuts—Prunes, Raisins, and other dried Fruits, the lb...0	0	0	1
Pimento, Allspice, and Pepper, the lb.....0	0	0	1
Cassia, Cinnamon, Cloves and Ginger, the lb.0	0	0	3
Mace and Nutmegs, the lb.....	0	0	7½
Maccaroni and Vermicelli, the lb.....	0	0	1
All unenumerated Spices, the lb.,.....	0	0	3
Vinegar, the gallon.....	0	0	3
Sweet Meats, or Fruit preserved in Sugar, Candy or Molasses, and other confectionery, for every £100 value.....	12	10	0

**Goods subject to a Duty of 2½ per cent. are as follows;**

	<b>Acids, Strong Fluid, including Muriatic, Nitric Oxalic and Sulphuric.</b>
	<b>Alum.</b>
	<b>Bar Iron.</b>
	<b>Bar, Railroad.</b>
	<b>Blue, Ultra Marine and Paste.</b>
	<b>Bleaching Powder.</b>
	<b>Boiler Plates.</b>
	<b>Borax.</b>
	<b>Brimstone or Roll Sulphur.</b>
	<b>Brick, Fire</b>
	<b>Brass, Pig or Sheet</b>
	<b>Brass and Copper Tubes, when imported for Locomotives only.</b>
	<b>Canada Plates.</b>
	<b>Chains, Iron, of all sorts, except Chain Cables.</b>
	<b>Charcoal, made or refined.</b>
	<b>Cochineal.</b>
	<b>Copperas.</b>
	<b>Connection Rods, in pieces, for Locomotives only.</b>
	<b>Cotton Warp.</b>
	<b>Cotton Wick.</b>
	<b>Cranks, Wrought Iron, 6 cwt. and upwards</b>
	<b>Cotton Yarn.</b>
	<b>Cakes, Oil</b>
	<b>Draining Tyles.</b>
	<b>Hooks, Fishing.</b>
	<b>Hoop, Iron,</b>
	<b>Hoop or Tyre, for driving wheels, bent or welded, for Locomotives only.</b>
	<b>Felts.</b>
	<b>Fishermen's Boots,</b>
	<b>Fishing Nets and Seines.</b>
	<b>Fishing Hooks.</b>
	<b>Frames and Pedestals, rough from the forge, when imported for Locomotives only.</b>
	<b>Galvanized Iron.</b>

Iron, Bar, Sheet or Rod.  
 Do. Hoop.  
 Do. Galvanized  
 Do. Moulds and Shares, (Plough)  
 Do. Railroad Plates, from  $\frac{1}{4}$  to  $\frac{1}{2}$  inch in thickness.  
 Do. Old and Scraps.  
 Do. Round and Square, from 4 inches and upwards,  
 suitable for Shafts and other parts of Machinery.  
 Moulds and Shares, for Ploughs.  
 Machinery for the manufacture of Doors, Window  
 Sash Blinds, and other Wood Work for Building  
 purposes.  
 Nitre and Saltpetre  
 Oil Cakes.  
 Ore Dressing Machines.  
 Plough Shares and Moulds.  
 Plate, Iron.  
 Paste, (see Blue.)  
 Phosphorus.  
 Prussiate of Potash.  
 Printing Paper.  
 Rigging of Ships prepared  
 Saltpetre and Nitre.  
 Sttaps for Walkingbeams.  
 Scrap Iron.  
 Sheet Iron.  
 Sal Ammoniac.  
 Sails.  
 Shellac.  
 Spike Rods.  
 Steel.  
 Spelter.  
 Slate (except from United States, which is free.)  
 Telegraph Insulators, Relay-Magnets, Registers  
 and Batteries.  
 Telegraph and Bridge Wire, when *bona fide* import-  
 ed to be used as such in Canada.  
 Tin.  
 Ultra Marine and Paste Blue.  
 Vitriol.

W  
 P  
 W  
 W  
 W  
 W  
 Y  
 Z

Ala  
 An  
 An  
 An  
 An  
 App  
 in  
 App  
 Arm  
 Arm  
 Ash  
 Agr  
 Arti  
 an  
 ar  
 Bar  
 Bar  
 Ber  
 Bus  
 ar  
 Bot  
 Bea  
 Hoc  
 Bra  
 Bea  
 Bris  
 Bro  
 Bro  
 Bur  
 Bur  
 d

Wrought Iron Wheels and Axles, for Railway purposes only.  
 Warp, Cotton.  
 Wick, Cotton.  
 Wrought Iron Cranks, 6 cwt. and upwards.  
 Wire, Telegraph and Bridge.  
 Yarn, Cotton.  
 Zinc.

### Free Goods.

Alabaster Busts.  
 Anchors.  
 Animals of all kinds.  
 Anatomical Preparations.  
 Antiquities, collections of  
 Apparel, wearing, in use of parties coming to settle in the Province.  
 Apparel, wearing, of British subjects dying abroad.  
 Arms, for Army and Navy.  
 Army and Navy, Ammunitions and Clothing for.  
 Ashes, Pot, Pearl and Soda.  
 Agricultural Utensils, (see Farming Utensils.)  
 Artificial Slate and Metallic Paint, the produce of, and when imported directly from *Great Britain* and B. N. A. Colonies only.  
 Bark.  
 Barley.  
 Berries used in dyeing.  
 Busts and Casts of Alabaster, Plaster of Paris, Bronze and Marble.  
 Botany, Specimens of  
 Bear and Bigg.  
 Books, Printed (except Copyrights.)  
 Bran and Shorts.  
 Beans.  
 Bristles.  
 Broom Corn.  
 Bronze, Busts and Casts of  
 Burr Stone, Unwrought.  
 Burrstone, Hewn, Wrought or Unwrought, the produce of, and from the United States only.



Bunting.  
 Bulls and Roots.  
 Bullion and Coins.  
 Breadstuffs, of all kinds.  
 Biscuit and Bread, *from British Colonies and Great Britain only.*  
 Bookbinders' Tools and Presses, and Implements of all kinds.  
 Butter.  
 Boat Hausers.  
 Cabinets of Coins.  
 Coins  
 Clothings for Army, Navy and Indian.  
 Chain Cables.  
 Carriages for Travellers.  
 Carutchou.  
 Cement, Marine  
 Clay, Fire and Pipe  
 Coal and Coke.  
 Cordage of all kinds.  
 Copper, in Bar, Rod or Sheet  
 Cotton and Flax, Waste  
 Cotton Wool.  
 Cars (see Locomotives.)  
 Cheese.  
 Chocolate and Cocoa Paste, the produce of, and when imported directly from Great Britain and British North American Colonies only.  
 Donations of Clothings, by Charitable Societies, for Gratuitous Distribution.  
 Drawings and Lithographs.  
 Drugs and Woods used solely in Dyeing.  
 Dye Stuffs, of all kinds, produce of the United States only.  
 Earth and Ochres from, and the produce of British North American Colonies only.  
 Engravings and Etchings.  
 Eggs, the produce of, and from United States only.  
 Farming Utensils and Implements of Husbandry, when imported by Incorporated Agricultural Societies for encouragement of Agriculture.

Flax, Waste

Felt Sheeting.

Flax, Hemp and Tow, undressed.

Flour.

Fruit, Green.

Fruit, others, the produce of, and from U. States and British North American Colonies only.

Fish Oil, Fish Fresh or Salted, Dried or Pickled, the produce of, and from Great Britain, British North American Colonies and United States only.

Furs or Skins, the produce of Fish and Creatures living in the Sea, dressed or undressed, the produce of, and when imported directly from Great Britain and British Colonies only.

Furs, Skins, Pelts and Tails, undressed, the produce of, and from Great Britain, British North American Colonies and United States only.

Firewood, from Great Britain, British Colonies and United States only.

Fish, products of, and all other creatures living in the water, the produce of, and from United States only, (for products of fish, see head, &c. &c.)

Grindstone and stones, of all kinds, the produce of, and from United States and British Colonies only.

Grains, of all kinds.

Green Fruits

Gems and Medals.

Grease and Scraps

Gypsum, ground or unground, the produce of, and from Great Britain, British Colonies and United States only.

Hemp, Flax and Tow, undressed.

Hemp Yarn, Russia.

Hides.

Household Effects in use of British Subjects dying abroad.

Hay.

Hops.

Horns, the produce of, and from Great Britain, British Colonies and United States only.

Head, Matter and Blubber, of creatures living in the Sea, the produce of, and from the British North American Colonies only.

Indigo.

Instruments, Philosophical.

Implement and Tools of Trade of Handycraftsmen.

Iron, Pig.

Ink, Printing.

Instruments, Musical, specially imported for the use of Military Bands.

Junk and Oakum.

Lithographs and Drawings.

Lead, Pig or Sheet.

Lines, Twines and Cordage of all kinds.

Lard.

Logs, Saw.

Lime Water.

Lime, the produce of, and from the British North American Colonies only.

Lumber, (see Timber.)

Locomotives, Passenger, Baggage and Freight Cars, running upon any line of Railroad crossing the Lines.

Metalic Paint, (see Artificial, &c.)

Mineralogy, specimens of

Meal, of all kinds.

Marble, in Blocks and Slabs, unpolished.

Maps and Engravings.

Medals and Gems.

Manures of all kinds.

Marble Busts.

Metals, Ores of all kinds of

Metal, Yellow, in bar, sheet or rod.

Metal, Type, in blocks or pig.

Models of Machinery, and other Inventions and Improvements in the Arts.

Meat, of all kinds.

Musical Instruments, (see Instruments, &c.)

Navy & Army, Arms, Clothing and Ammunition for

Natural History, specimens of

Nuts, used in Dyeing.

Nets, old, and Ropes.  
Oil Paintings.  
Oil, Coconut, Palm and Pine.  
Oil, Fish, the produce of, and when imported from  
Great Britain, British Colonies and United States  
only.  
Ores, of all kinds of metals.  
Oats.  
Ochres, the produce of, and from British Colonies  
only.  
Packages, see Circular of the 12th May, 1853.  
Paint, see Artificial Slate.  
Philosophical Instruments and Apparatus.  
Printing Presses.  
Printing Implements of all kinds.  
Paintings.  
Plaster of Paris for manure.  
Plaster of Paris, Busts and Casts of  
Peas.  
Pitch.  
Pelts, see Furs, &c.  
Plants.  
Rags.  
Ropes of all kinds.  
Resin and Rosin.  
Rye.  
Rock Salt.  
Rice, the produce of and from the United States only.  
Seeds of all kinds.  
Soda Ash.  
Stone in its Crude or unwrought state, the produce of  
and from United States and British Colonies only.  
Ships Water Casks, in use.  
Saw logs.  
Skins, &c., See Furs.  
Shrubs and Trees.  
Slate, the produce of and from United States only.  
Slate Artificial, (see Artificial Slate.)  
Salt and Rock Salt.  
Spirit of Turpentine, (see Turpentine.)

Sail Cloth

Straw, from British Colonies only.

Settler's effects in use.

Tar.

Tenzles.

Tow, undressed.

Tools of Trade of Handycraftmen.

Type Metal, in blocks or pigs.

Type, Printing.

Tails, (see Furs.)

Trees and Shurbs.

Treenails.

Twines and Lines.

Tallow.

Timber and Lumber, of all kinds, the produce of and from Great Britain, British Colonies and United States only.

Turpentine, the manufacture, from United States only.

Tobacco manufactured, the produce of and from United States only.

Undressed Skins (see Furs.)

U. dried Fruits and Dried Fruits, the produce of, and from British North American Colonies and United States only.

Vegetables.

Vegetables used in Dyeing.

Veneers.

Varnish Black and Bright only.

Wearing Apparel, in use of persons coming to settle in the Province.

Wearing Apparel, of British Subjects dying abroad

Wood, for Carpenters' and Joiners' Tools.

Woods and Drugs, used in Dyeing.

Wool.

Yellow Metal, in bar or Sheet.

**Prohibited under a Penalty of £50.**

Books and Drawings of an Immoral or Indecent Character.

Coin, Base or Counterfelt.

Gunpowder, except from Great Britain and British Provinces.

**Absolutely Prohibited.**

Ammunition, Arms and Utensils of War, except from the United Kingdom and British Colonies.

(16th Vic. Cap. 85, Departmental Order, No. 2.)

I. G. O.—CUSTOMS DEPARTMENT,  
Que' ec, 12th May, 1853.

In Virtue of the authority of the third Section of an Act of the Provincial Parliament, passed the sixteenth year of Her Majesty's Reign, and chaptered eighty five, entitled, "An Act further to amend the Laws relating to Duties of Customs," it is ordered that the following packages be *chargeable with Duty*, viz: all Packages containing Spirits, Wines, Cordials, or Liquids of any kind in Wood, Bottles, Flasks, and all Packages of Glassware or Earthenware, Sugar, Molasses, Syrups, Treacle, Coffee, Rice, Tobacco, Flour, Provisions, and no deduction to be allowed for the weight or value of the paper or string covering Sugar, &c. All Packages containing Soap, Candles, Pipes, Nails, Chains, Paints, Spices, Nuts, Vermicelli, Macaronia, Glass, Tin, Canada Plates, Tins, Trunks and Jars containing merchandize, and all other Packages in which the goods are usually exposed for sale, or which necessarily or generally accompany the goods when sold. And that the following Packages are to be *exempt from the payment of Duty*, viz: Bases, Trusses. Cases covering Casks of Wines or Brandy in Wood. Cases and Casks containing Dry Goods, Hardware or Cutlery; Crates and Casks containing Glassware or Earthenware, Cases containing Bottled Wines or Bottled Spirits, and all other Packages in which the Goods are *not* usually exposed for sale, or which do *not* necessarily or generally accompany the goods when sold.

By Command,

F. HINCKS,

Inspector General.

## CUSTOMS DEPARTMENT, QUEBEC.

### Provincial Custom House.

J. W. Dunscomb, Collector.  
 Louis Massue, Landing Surveyor.  
 N. Nelson Ross, 1st Clerk in Long Room.  
 Thomas T. Gauven, Clerk "  
 J. B. A. Cartier, Clerk to Surveyor.  
 John McKedie, Acting Clerk Surveyor.  
 Henry McCauley, Clerk.  
 James Sealy, Head Locker and Warehouse Keeper.  
 J. A. Taschereau, 1st Landing Waiter.  
 Charles E. Allen, 2nd do do  
 C. Cazeau, 3rd do do  
 Frs. Thompson; 4th do do  
 Wm. N. Lee, 5th do do  
 Alfred Bowden, House Keeper and Messenger.  
 Hugh McHugh, Sampler and Weigher.  
 F. X. Frenette, Appraiser.  
 F. X. Metivier, Assistant Appraiser.  
 John P. O'Meara, Temporary Clerk.

*Office*—St. Peter Street, corner of St. James St.

The Shipping Office is under the control of the Collector of Quebec.

### COLLECTORS OF CUSTOMS,

#### CANADA EAST.

Beauce.....	T. Taschereau	Phillipsburgh.	P P Russell
Clarenceville..	C. Stewart	Potton.....	J H M'Vev
Coteau du Lac		Quebec.....	J Dunscomb
Dundee.....	J. Cameron	Russeltown..	J Davidson
Frelighsburgh.	A. Kemp	Stanstead....	J Thompson
Gaspé.....	J. C. Beliau	Sutton.....	B Seaton
Hemmingford	C. Johnson	St. Johns....	W McRae.
Huntingdon,...	J. Botham.	St. Regis ....	W B Gwyn
Lacolle.....	T. Gordon		

EQU

Stg.

£

1  
2  
3  
4  
5  
6  
7  
8  
9  
10  
20  
30  
40  
50  
60  
70  
80  
90  
100  
200  
300  
400  
500  
600  
700  
800  
900  
1000

CURRENCY TABLES.

EQUIVALENT SUMS: IN STERLING, CURRENCY AND DOLLARS AND CENTS.

Stg.	Currency	Dollars.	Cy.	Sterling.	Doi.	Do.	Sterling.
£	£ s d	\$ cts.	£	£ s d	\$	\$	£ s d
1	1 4 4	4 87	1	0 16 5 $\frac{1}{4}$	4	1	0 4 1 $\frac{1}{4}$
2	2 8 8	9 74	2	1 12 10 $\frac{1}{2}$	8	2	0 8 2 $\frac{1}{2}$
3	3 13 0	14 60	3	2 9 3 $\frac{3}{4}$	12	3	0 12 4
4	4 17 4	19 46	4	3 5 9	16	4	0 16 5 $\frac{1}{4}$
5	6 1 8	24 33	5	4 2 2	20	5	1 0 6 $\frac{1}{2}$
6	7 6 0	29 20	6	4 18 7	24	6	1 4 8
7	8 10 4	34 07	7	5 15 0 $\frac{3}{4}$	28	7	1 8 9 $\frac{1}{4}$
8	9 14 8	38 93	8	6 11 6	32	8	1 12 10 $\frac{1}{2}$
9	10 19 0	43 80	9	7 7 11 $\frac{1}{4}$	36	9	1 16 11 $\frac{1}{2}$
10	12 3 4	48 67	10	8 4 4 $\frac{1}{2}$	40	10	2 1 1 $\frac{1}{4}$
20	24 6 8	87 33	20	16 8 9 $\frac{1}{4}$	80	20	4 2 2 $\frac{1}{4}$
30	36 10 0	146 00	30	24 13 1 $\frac{1}{2}$	120	30	6 3 3 $\frac{1}{4}$
40	48 13 4	194 67	40	32 17 6 $\frac{1}{2}$	160	40	8 4 4 $\frac{1}{2}$
50	60 16 8	243 33	50	41 1 11	200	50	10 5 5 $\frac{1}{2}$
60	73 0 0	292 00	60	49 6 3 $\frac{1}{4}$	240	60	12 6 7
70	85 3 4	340 67	70	57 10 8 $\frac{1}{4}$	280	70	14 7 8
80	97 6 8	389 33	80	65 15 0 $\frac{3}{4}$	320	80	16 8 9 $\frac{1}{4}$
90	109 10 0	438 00	90	73 19 5 $\frac{1}{2}$	360	90	18 9 10 $\frac{1}{4}$
100	121 13 4	486 67	100	82 3 10	400	100	20 10 11 $\frac{1}{2}$
200	243 6 8	973 33	200	164 7 8	800	200	41 1 11
300	365 0 0	1460 00	300	246 11 6	1200	300	61 12 10 $\frac{1}{2}$
400	486 13 4	1946 67	400	328 15 4	1600	400	82 3 10
500	608 6 8	2433 33	500	410 19 2 $\frac{1}{4}$	2000	500	102 14 9 $\frac{1}{2}$
600	730 0 0	2920 00	600	493 3 0 $\frac{1}{4}$	2400	600	123 5 9
700	851 13 4	3406 67	700	575 6 10 $\frac{1}{4}$	2800	700	143 16 8 $\frac{1}{2}$
800	973 6 8	3893 33	800	657 10 8 $\frac{1}{2}$	3200	800	164 7 8
900	1095 0 0	4380 00	900	739 14 6 $\frac{1}{2}$	3600	900	184 18 7 $\frac{1}{2}$
1000	1216 13 4	4866 67	1000	821 18 4 $\frac{1}{2}$	4000	1000	205 9 7

per.

St.  
the

sell  
Vey  
omb  
on  
son  
e.  
wyn



EQUIVALENT SUMS: IN STERLING, CURRENCY, AND DOLLARS AND CENTS.

s.	Currency			Dol	Cy.	Sterl'g			Cts	Cnts	Sterl'g			Cur'cy	
s.	£	s.	d.	\$ cts	s.	s.	d.	Cts		s.	d.	s.	d.		
1	0	1	2½	0 24	1	0	9½	20	1	0	0½	0	0½		
2	0	2	5½	0 49	2	1	7½	40	2	0	1	0	1½		
3	0	3	7½	0 73	3	2	5	60	3	0	1½	0	1¾		
4	0	4	10½	0 97	4	3	3½	80	4	0	2	0	2½		
5	0	5	1	1 22	5	4	1½	100	5	0	2½	0	3		
6	0	7	3½	1 46	6	4	11½	120	6	0	3	0	3½		
7	0	8	6½	1 70	7	5	9	140	7	0	3½	0	4½		
8	0	9	8½	1 95	8	6	7	160	8	0	4	0	5		
9	0	10	11½	2 19	9	7	4½	180	9	0	4½	0	5½		
10	0	12	2	2 43	10	8	2½	200	10	0	5	0	6		
11	0	13	4½	2 67	11	9	0½	220	20	0	9½	1	0		
12	0	14	7½	2 92	12	9	10½	240	30	1	2¾	1	6		
13	0	15	9½	3 10	13	10	8½	260	40	1	7¾	2	0		
14	0	17	0½	3 40	14	11	6	280	50	2	0¾	2	6		
15	0	18	3	3 65	15	12	4	300	60	2	5	3	0		
16	0	19	5½	3 88	16	13	1½	320	70	2	10½	3	6		
17	1	0	8½	4 13	17	13	11½	340	80	3	3½	4	0		
18	1	1	10½	4 37	18	14	9½	360	90	3	8½	4	6		
19	1	3	1½	4 62	19	15	7½	380	100	4	1½	5	0		

d.	£	s.	d.	\$ cts	d.	s.	d.	Cts
1	0	0	1½	2	1	0	0½	2
2	0	0	2½	4	2	0	1½	3
3	0	0	3½	6	3	0	2½	5
4	0	0	5	8	4	0	3½	7
5	0	0	6	10	5	0	4	8
6	0	0	7	12	6	0	5	10
7	0	0	8½	14	7	0	5½	12
8	0	0	9½	16	8	0	6½	13
9	0	0	11	18	9	0	7½	15
10	0	1	0	20	10	0	8½	17
11	0	1	1½	22	11	0	9	18

**RULE**—to convert Sterling into Currency; to the given sum add 1-5th of itself, and 1-12th of that 1-5th.

To convert Currency into Sterling; Multiply by 60 (or by 12 and 5) and divide by 73.

# BANKING INSTITUTIONS.

## BANK OF MONTREAL.

Established, 1818.

*Incorporated by an Act of Provincial Parliament.*

Capital, £1,500,000.

*Head Office.—Great St. James Street, Montreal.*

### BOARD OF DIRECTORS.

Hon. P. McGill, *President*; T. B. Anderson, *Vice-Pres.*

James Logan

Thomas Ryan

John Redpath

John Brooke

Hugh Allan

John Boston

Benj. Holmes

Henry Thomas

H. Stephens

David Torrance

John Torrance

### OFFICERS.

D. Davidson, *Cashier.*

R. Milroy, *Asst. Cashier*; S. Reid, *Chief Accountant*; C. Ashworth, *2nd do*; A. Prentice, *3rd do*; C. J. Brown, *1st Teller*, J. Porteous, *2nd do*; W. J. Buchanan, *3rd. do*; R. A. Lindsay, *Discount Clerk*; G. Dyett, *Inspector*; J. Rae, *Accountant, Branches and Agencies*; A. C. Mowbray, *Exchange Clerk*; F. Franklin, *Transfer Clerk*; C. S. Penner, *Assistant Clerk*; A. Macnider, *do.*; Joseph Rogers, *Bank Note Department*; H. B. Picken, *Messenger*; J. Brennan, and Thomas Tooke, *Porters.*

*Days of Discount* — Tuesdays and Fridays.

*Dividends.*—1st June and 1st December.

### *Branches and Agencies in Canada.*

Quebec Branch... .. Wm. Gunn, *Manager.*  
 Toronto Branch..... J. Stevenson, Jr., *Cashier.*  
 Kingston Agency .... A. Drummond, *Agent.*

Hamilton Agency.....	Thomas Lee,	Agent.
Bytown Agency.....	P. P. Harris,	do
Cobourg Agency.....	C. H. Morgan,	do
Brockville Agency.....	F. M. Holmes,	do
London Agency.....	H. C. Barwick,	do
Belleville Agency.....	Q. McNider,	do
St. Thomas Agency.....	E. M. Yarwood,	do
Bowmanville Agency.....	Jno. Simpson,	do
Perth Agency.....	J. McIntire,	do
Brantford Agency.....	A. Greer,	do
Peterboro <sup>2</sup> Agency.....	R. Nichols,	do
Woodstock Agency.....	W. P. Street,	do
Picton Agency.....	C. Mortimer,	do
Port Hope Agency.....	R. N. Waddell,	do
Port Stanley Agency.....	E. E. Warren,	do
Goderich Agency.....	T. Mercer Jones,	do
Guelph Agency.....	Jno. McLean,	do
Three Rivers Agency.....	J. L. McNair,	do
Whitby Agency.....	Thomas Dow,	do
Prescott Agency.....	W. D. Dickinson,	do
Trenton Agency.....	J. Cumming,	do

*Bankers in Great Britain.*

London.....	Messrs. Glyn, Mills & Co.
Liverpool.....	The Bank of Liverpool
Edinburgh.....	} The British Linen Company and Branches.
Glasgow.....	

*Agents in Nova Scotia.*

Halifax..... The Bank of Nova Scotia.

*Agents in Newfoundland.*

St. Johns..... The Union Bank.

*Agents in the United States.*

New York..... The Bank of Commerce.  
Boston..... S. Henshaw & Son.

**OFFICE OF THE BANK OF UPPER CANADA.**

*No. 25, Great St. James Street.*

J. Wenham, Manager; E. T. Taylor, Accountant;  
Edw. Vennor, Clerk; Andrew Rintoul, Junior Clerk.

## CITY BANK.

Capital £240,000

## DIRECTORS.

William Workman, President.

John Carter, Vice-President.

Wm. Lyman. Wm. M'Donald. John Rose.

## OFFICERS.

Fred. MacCulloch, Cashier.

Robert Mills, Accountant; James Harrison, Paying Teller; George Ruthven, Receiving Teller; Thomas Stephens, Book-Keeper; A. F. Cowie, 2nd Book-Keeper; James Graham, Discount Clerk; Lavens Mathieson, Assistant Clerk; W. B. Converse, 2nd do.; J. Maclea, Messenger; Richard Mathews, Porter.

*Days of Discount.*—Mondays and Thursdays.*Dividends.*—1st June and 1st December.*City Bank Agencies.*

Toronto Branch.....Thos. Woodside  
 Quebec Agent.....Daniel McGie.  
 Sherbrooke Agent.....William Ritchie  
 Bowmanville Agent.....R. Armour.  
 New York Agents.....Bank of the Republic.  
 Boston Agents.....I. E. Thayer and Brother.  
 London Agents.....Glyn, Mills & Co.  
 Ireland.....All the Branches of the National Bank of Ireland.

## LA BANQUE DU PEUPLE.

Capital, £200,000.

## DIRECTORS.

J. DeWitt, President; J. F. Allard, Vice-Pres.

S. B. Bonner.	H. B. Smith.	F. A. Quesnel
E. Montmarquet	A. Prevost.	Jean Bruneau.
A. Sauvageau.	J. F. Allard.	H. Starnes.

## OFFICERS.

B. H. Lemoine, Cashier.

G. Peltier, Accountant; Edward Fournier, Asst. Accountant; J. L. Brault, Paying Teller; J. E. Malhot, 1st Receiving Teller; A. Mercille, 2nd Receiving Teller; J. S. Morley, Discount Clerk; R. Terroux, Asst. Discount Clerk; O. Peltier, Keeper of Deposit Ledger; H. B. St. Marie, Messenger.

*Days of Discount*—Tuesdays and Fridays.

*Dividends*—1st March and 1st September.

## BANK OF BRITISH NORTH AMERICA.

Capital, £1,000,000, Sterling.

*Head Office*—Saint Helen's Place, London, (England.)

Has Branches and Agencies at Montreal, Quebec, London, C. W., Toronto, Hamilton, Kingston, Bytown, Brantford, Dundas and Three-Rivers, in Canada; Halifax, N. S.; St. Johns, Newfoundland, St. John, New Brunswick.

Thomas Paton, Inspector of Branches.

*Agents in New York:*

R. Bell, H. E. Ranson, and F. H. Grain, Wall Street.

*Directors, Montreal Branch:*

Honorable James Ferrier	William Dow.
Sir George Simpson	James B. Greenshields.

Robert Cassels, Manager.

James C. Geddes, Sub-Manager.

*Days of Discount*—Wednesday and Saturday.

## MOLSONS BANK.

William Molson, *President.*

Hon. John Molson, *Vice President.*

William Sache, Cashier; G. E. Molson, Teller; W. W. Colborn, Accountant.

John Breen, Messenger.

London Agents, . . . . . Glyn, Mills & Co.

New York Agents, . . . . . Mechanics' Bank

Boston do . . . . . J. E. Thayer & Brother.

Toronto do . . . . .

## CITY AND DISTRICT SAVINGS BANK.

8, *Great St. James Street.*

Patron, His Lordship the R. C. Bishop of Montreal.

Hon Joseph Bourret, *President.*Edwin Atwater, *Vice-President.*

Henry Mulholland.

Henry Starnes.

L. H. Holton.

Alex. M. Delisle.

Henry Judah.

J. B. Smith.

N. Dumas.

E. J. Barbeau, *Actuary.*A. Bleau, *Clerk.*

Deposits are received every day from 10. a. m. to 3, p. m. The Board of Directors meet regularly every Tuesday Evening.

## MONTREAL SAVINGS BANK.

Samuel Gerrard, *President*; J. Frothingham, *V. Pres.*John Armour, *Secretary & Treasurer.**Office—Bank of Montreal, Place d'Armes.*

Open every Monday &amp; Thursday, from 10 to 2 o'clock.

## BRANCH COMMERCIAL BANK, M. D.

A. H. Campbell, *Cashier.*

James Bancroft, *Accountant*; John Millar, *Discount Clerk*; Charles A. Hamilton, *Teller*; Nest Campbell, and James Gale, *Clerks*; Edward Birch, *Messenger.*

## PUBLIC COMPANIES:

*Railroad Companies.*

## CHAMPLAIN AND ST. LAWRENCE RAILROAD COMPANY.

A. M. Delisle, *Esq. President.*Chas. S. Pierce, *Esq., St. John, Vice-President.*

DIRECTORS.

Wm Dow

Hon. J. Molson.

Wm Workman

B. Brewster.

J. Thompson

John Carter.

Wm. Molson.



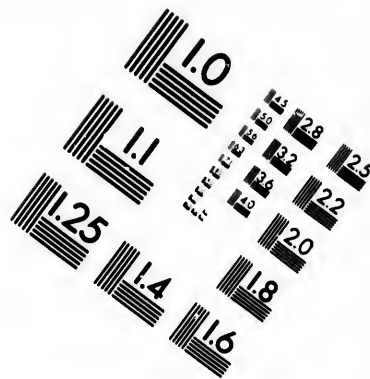
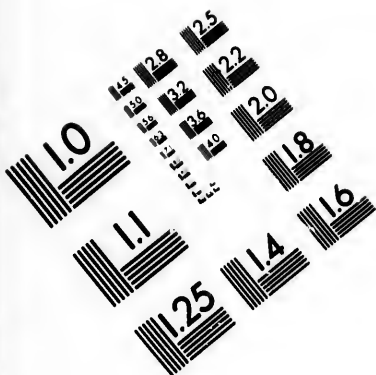

**IMAGE EVALUATION  
TEST TARGET (MT-3)**

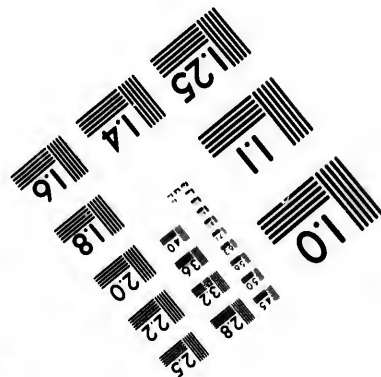
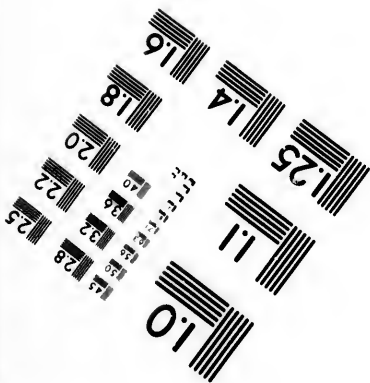
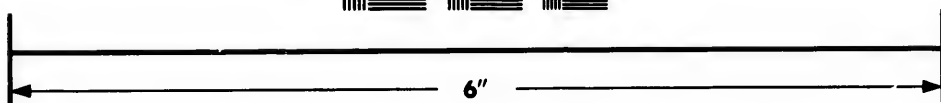
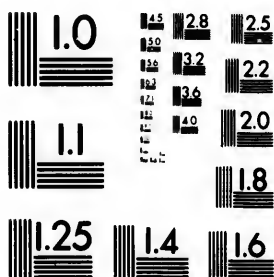

**Photographic  
Sciences  
Corporation**

23 WEST MAIN STREET  
WEBSTER, N.Y. 14580  
(716) 872-4503



1.5 728  
1.6 32  
1.8 22  
1.9 20  
2.0 18

1.5 728  
1.6 32  
1.8 22  
1.9 20  
2.0 18

W. A. Merry, Secretary.

G. Irving, Accountant; J. Hammond Assistant do.;  
W. Coote, Agent, Rouse's Point; J. Dodsworth,  
Supt. of Motive Power; G. French, Clerk at St. Johns;  
G. Broster, Clerk at St. Lambert; Thos. Simpson,  
Clerk at Montreal.

Steamer Prince Albert, Chas. Lafontaine, Captain.

Steamer Iron Duke, A. P. McAfee, Captain.

### MONTREAL AND NEW YORK RAILROAD COMPANY.

Capital—2250 Shares, at £50—£112,500.

#### DIRECTORS.

Hon. James Ferrier, President.

Johnson Thomson, Vice-President.

W. Molson.	Col. Scriver.	W. Minchim.
W. Dow.	Hugh Allan.	J. Ostell.
W. Murray.	J. Torrance.	R. Anderson.
Jno. McLean.	W. Watson.	

Thomas R. Johnson, Secretary and Treasurer.

Andrew Rough, Goods Manager and Agent.

#### FARES.

	s.	d.
1st Class—Montreal to Lachine, .....	1	10½
To and from Lachine, same day....	2	6
2d Class—Montreal to Lachine .....	1	3
To and from Lachine same day.....	1	10½

### MONTREAL AND VERMONT JUNCTION RAILWAY CO.

Hon. John Young, President.

Hon. P. H. Moore, Vice-President.

#### DIRECTORS.

Hon P H Moore	Edwin Cornell.	Jno. B Seymour
Hon. J. Young.	P. P. Russel.	H. H. Whitney.
Chs. S. Pierce.	Edw Atwater.	Abel L. Taylor.

Charles Seymour, Secy. | H. H. Whitney, Treas.

**GRAND TRUNK RAILWAY COMPANY.****DIRECTORS IN LONDON.**

Thos. Baring, Esq. M. P. | Robert McCalmont, Esq.  
 Geo. Carr Glyn, Esq. M. P. | Kirkman D. Hodgson.  
 W. Wollaston Blake, Esq.  
 Sir C. P. Roney, *Secretary in London.*

**DIRECTORS IN CANADA.**

Hon. John Ross, President.  
 Benj. Holmes, Vice-President.

Hon. Francis Hinks,	Hon. L. T. Drummond,
" E. P. Taché,	G. Crawford, Esq M P P
" W. Cayley.	W. H. Ponton, Esq.
" Sir A. MacNab.	E. F. Whittemore, Esq.
" Peter McGill.	H. LeMesurier, Esq.

Alex. M. Ross, Esq., *Engineer in Chief.*  
 S. P. Bidder, Esq., *General Manager.*

John M. Grant, Asst. Secretary; W. H. A. Davies,  
 Chief Accountant; M. Pennington, Goods Manager.  
 Jas. Hardman, Auditor; D. Stark, Supt. Longueuil  
 and Island Pond District; H. M. Fosdeck, Supt.  
 Quebec and Richmond; S. T. Corser, Supt. Portland  
 Dist.; W. McKenzie, Locomotive Supt.

**STANSTEAD, SHEFFORD AND CHAMBLY  
 RAILROAD CO.**
**DIRECTORS.**

Hon. L. T. Drummond, President.  
 R. A. Ellis, Vice-President.  
 A. B. Foster, Managing Director.

J. A. Knowlton. | Chas. C. Colby. | L. S. Huntington  
 Ralph Merry. | D. Russ Wood. | J. G. Cowle.

**EX-OFFICIO DIRECTORS.**

Mayor of the County of Shefford.  
 Mayor of the County of Stanstead.  
 Wm. Hopper, Secretary.

### MONTREAL AND BYTOWN RAILROAD COMPANY.

A. M. DeLisle, President.  
William Workman, Vice-President.

#### DIRECTORS,

W. C. Evans.	Henry Judah.	B. H. Lemoine.
C. J. Lacroix.	Norbert Dumas.	Wolfd. Nelson.

#### EX-OFFICIO DIRECTORS.

Mayor of the City of Montreal.  
Mayor of the County of Ottawa.  
Mayor of the County of Terrebonne.

W. H. Hopper, Secretary,  
G. F. Cockburn, Chief Engineer.

### Telegraph Companies.

#### MONTREAL TELEGRAPH COMPANY.

Hugh Allan, President.

John Redpath	H. J. Whitney.
James Logan.	Benjamin Hall.

O. S. Wood, Superintendent; J. Dakers, Secretary.

*Office—Merchants' Exchange, St. Sacrament Street.*

From this office Telegraph Lines work direct to every important town in Canada; to Portland, and all intermediate Stations on the Grand Trunk Railway; to Boston, by two distinct lines; to New York, *via* Troy, (the only direct route) and connect with Lines to all parts of the United States, and the Eastern provinces.

#### BRITISH AMERICAN TELEGRAPH LINE.

Stanley McNider, Manager.

*Office—28, St. Francois Xavier St., Union Buildings.*  
This Line is in direct communication with Three Rivers, Quebec, St. Johns, N. B., Halifax, N. S., and all intermediate towns.

**MONTREAL AND TROY TELEGRAPH CO.**

DIRECTORS.

Hugh Allan, President.

H. Russell.

H. H. Whitney.

Benjamin Hall.

Andrew Easton.

*Office—Merchants' Exchange, St. Sacramento Street.*

Hours of business from 8. a. m. to 8 p. m.

This line communicates with New York, Boston, Philadelphia, Baltimore and Washington, and connects with all the American Telegraph Lines, including the Southern Line to New Orleans.

**INTERNATIONAL TELEGRAPH LINE.**

Wm. Weller, Managing Proprietor.

Office at Montreal, Union Buildings, St. Francois Xavier Street.

**Gas Company.**

**NEW CITY GAS COMPANY.**

James Duncan Gibb, President; T. Molson, V. Pres  
Louis Beaudry, Managing Director.

DIRECTORS.

Hon. J. Bourret.

Wm. Dow.

John Ostell.

Hugh Allan.

J W A R Masson

A Wilson.

John Rose.

Alex. Urquhart.

J. G. McKenzie

H. Mutholland.

Manager—; Gen. Robinson, Secretary.

E. Hausselman, Collector; R. Handsley, Asst. Clerk

**Mining Company.**

**MONTREAL MINING COMPANY.**

John Carter, President; William Murray, Vice-Pres.

DIRECTORS.

R. Anderson.

Alex Cross.

G. W. Campbell

A. Macfarlane.

John H' Winn.

G. E. Cartier.

A. Handyside, Secretary.

*Office—No. 9, Great St. James Street.*

### Assurance Companies.

#### MUTUAL FIRE ASSURANCE COMPANY.

DIRECTORS.

Louis Boyer, President,

Jos. Grenier.		Jerome Grenier		Wm. Molson
J. L. Beaudry.		O. Frechette.		P. Jodoin.
		David Peltier.		

P. L. Letourneaux, Secretary and Treasurer.

Hon. J. Bourret, Attorney.

Office—Corner of St. Francois Xavier and St. Sacramento Streets.

#### THE COLONIAL LIFE ASSURANCE CO.

Governor.

Right Hon. the Earl of Elgin and Kincardine.

Honorable Peter McGill, Chairman.

Hon. Justice McCord.		Benj. H. Lemoine.
----------------------	--	-------------------

Hon. A. N. Morin.		John O. Moffatt.
-------------------	--	------------------

Henry Starnes.

G. W. Campbell, Med. Adv.; A. D. Parker, Manager.

Office—67, Great St. James Street.

#### MONTREAL ASSURANCE COMPANY.

Hon. A. Ferrie, President; Alex. Cross, Vice-Pres.

DIRECTORS.

Alex. Urquhart.		Dr. W. P. Smith.
-----------------	--	------------------

John Torrance.		John Mathewson.
----------------	--	-----------------

Robert Campbell.

William Murray, Manager.

Office—No. 9, Great St. James Street.

#### AGENCIES OF ASSURANCE COMPANIES.

Ætna Fire of Hartford—R. Wood, Agent, No. 62, St. Francois Xavier Street.

Britannia Life of London—J. H. Mattland, Agent, Place d'Armes.

- British America Fire and Inland Marine of Toronto  
—J. H. Gault, St. Francois Xavier Street.
- Canada Life—Rae & Mitchell, Agents, St. Francois  
Xavier Street.
- Colonial Life—A. D. Parker, Manager, No. 67, Great  
St. James Street.
- Connecticut Mutual Life Insurance of Hartford—R.  
Wood, Agent, 62, St. Francois Xavier Street.
- Equitable Fire Insurance Company of London—C.  
F. Tilson, Manager, Merchants' Exchange.
- Hartford Fire of Hartford—Robert Wood, Agent,  
62, St. Francois Xavier Street.
- Liverpool and London Life and Fire—J. H. Maitland,  
Resident Secretary, Place d'Armes.
- Home Fire of New York—R. Wood, Agent, 62, St.  
Francois Xavier Street.
- Mutual Life of New York—M. H. Gault, Agent, St.  
Francois Xavier Street.
- National Life of Montpelier, Vt.— —Phelps, St.  
Francois Xavier Street.
- International Life Assurance Society of London—  
James B. M. Chipman, General Agent, Merchants'  
Exchange.
- Phoenix Fire Assurance Co. of London—Gillespie,  
Moffatt, & Co. Agents, 182, St. Paul Street.
- Provincial Marine and Fire—Aug. Heward, Agent,  
St. Francois Xavier Street.
- Royal Fire and Life—H. L. Routh, Agent, Commis-  
sioner's Street.
- Union Mutual Life of Boston—S. J. Lyman, Place  
d'Armes.
- United States Life of New York—G. B. Muir, Agent,  
Place d'Armes Hill.
- Western Fire, Inland and Marine of Toronto, C. W.  
—M. H. Gault, Agent, St. Francois Xavier Street.
- Lloyds Agent—H. Chapman, St. Sacramento Street.
- Great Britain Mutual Life Assurance Society of London,  
England—James Dougall, Agent, No. 13, Lemoine  
Street.

Monarch Fire and Life of London—H. A. Glassford,  
Agent, Union Buildings, St. Francis Xavier Street.

### BOARD OF FIRE INSURANCE COMPANIES.

Thomas Willy, Secretary.

## BOARD OF BROKERS.

D. L. MacDougall, Chairman; R. D. Collis. Vico-do.  
Thomas M. Taylor. | Robert Esdalle.  
John Esdalle. | Charles Geddes.  
Augustus Heward.  
John G. Dinning, Secretary.

## BOARD OF TRADE.

### COUNCIL.

Hon John Young, Prest.; Henry Starnes, Vice-Prest.  
Treasurer.

L. H. Holton.	Thomas Kay.	Francis Noad.
James Mitchell.	G. Moffatt, Jr.	M. H. Seymour.
Henry Lyman.		Thomas Cramp.

### BOARD OF ARBITRATION.

Thomas Ryan.	David Torrance.	Thomas Kay.
T. B. Anderson.	Hew Ramsay.	James Tyre.
James Law.	Andrew Shaw.	Henry Thomas.
W. Edmonstone	J B Greenshields	John Esdalle.

*Office—Montreal Exchange, St. Sacrament Street.*

Council meets every Tuesday at 3 o'clock.

## MONTREAL EXCHANGE.

### And Trading Room.

*Committee of Management—*D. L. MacDougall, Chair-  
man; J. B. Greenshields, Damase Masson, J. Law,  
Theodore Hart, R. S. Tylee, Augustus Heward.  
John G. Dinning, Secretary.



FOREIGN CONSULS.

Jesse Joseph.....Consul for Belgium.  
 C. Dorwin....." " United States.  
 Thomas Ryan....." " Denmark.  
   " " Sardinia.  
 Henry Chapman. } " " Hanover.  
   " " Spain.  
   " " Prussia.  
 Do. Vice-Consul for Norway and Sweden.  
 J. M. Grant, " to the Oriental Republic of  
   the Uruguay.

INSPECTORS.

*Ashes*—Dyde and Major, Inspectors—College Street.  
 Fees—4d per cwt. for inspection and branding; coop-  
 erage, the actual costs disbursed by the Inspector, but  
 not to exceed 9d per barrel; 5d per barrel for storage,  
 if stored more than ten days, 3d per barrel for each  
 subsequent month.

*Flour*—W. Watson, Inspector; L. Robert, and J.  
 Rough, Assistant Inspectors—George Street, near the  
 Canal.

Fees—1d per barrel for inspection and branding.

*Butter*—Francis MacDonnell, Inspector—Grey Nuns  
 Street.

Fees—Inspecting each Package, 6d; re-inspection,  
 4d.

*Pork*—W. L. Eagar, Wellington Street, and F.  
 McDonnell, Grey Nuns Street, Inspectors.

Fees—1s 6d per barrel and 10d per half barrel, for  
 inspection and branding; cooperage, extra charge,  
 but not to exceed 6d per barrel.

*Fish and Oil*—Peter Merckell, Inspector.

Fees—For inspecting and branding each tierce of  
 fish, 1s. 3d; half-tierce, 9d; barrel, 1s; half-barrel 9d;  
 each box of herrings, 2d; for inspecting each quintal  
 of dried cod, 1d; draft or green fish, 3d. Inspecting  
 and branding Oil—casks, 1s; tierce, 1s 1d; hogshhead,  
 1s. 3d.; puncheon, 1s 6d.; cooperage extra.

**REVENUE INSPECTORS AND INSPECTORS  
OF WEIGHTS AND MEASURES.**

*For the District of Montreal.*

No. 1 Div...R. Bellemare | No. 2 Div...P. Durnford.  
Peter Casey, Deputy | John Horn, Deputy.  
*Office*—Old Government House, Notre Dame Street.

**MARRIAGE LICENSES.**

Issued by Arthur Ross; *Office*, Grand Trunk Rail-  
way Office, Gosford Street.  
Private Residence, No. 9, Hanover Street, Montreal.

**COMMISSIONERS.**

**COMMISSIONERS AND OFFICERS FOR THE  
HARBOUR OF MONTREAL.**

**COMMISSIONERS.**

Hon. John Young, Chairman.

His Worship the Mayor of Montreal.

H. H. Whitney. | Henry Starnes.

Alex. Clerk, Secretary.

R. Forsyth, Surveyor; P. H. Morin, Harbour Master;  
W. M. Brown, Wharvinger; John Ferns, Asst. do.

**MONTREAL TURNPIKE TRUSTEES.**

Hugh Taylor, W J Knox, B H. Lemoine, W Evans,  
Jos. Laporte, M F Valois, F Quenneville.  
Pierre Beaubien.

*Office*—Saint Paul Street.

**MONTREAL BUILDING SOCIETY.**

**DIRECTORS.**

Henry Lyman, President. | Alex. Levey, Vice-Prest.  
John Fairburn, Wm. Muir, Daniel Gorle.

James Court, Sec. Treasurer.

**SHARES**—£100 each. Monthly subscription, 10s per  
Share.

## PHYSICIANS.

Barber, G A	Godfrey, R	Pelcier, H
Beaubien, P	Hall, A	Picault, H
Bibaud, J G	Hingston, W H	Reddy, J
Boyer, L	Holmes, A F	Regnier, E
Barnston J	Henry, W	Richelieu, P
Bruneau, O	Howard, R P	Robillard, H
Campbell, J W	Hughes, Thos	Robillard, W
Charlebois, B	Howard, Henry	Rottot
Coderre, E	Jones, W T	Scott, W E
Crawford, J	Leslie, S W H	Sutherland, W
Craik, R	Leprohon, J B	Smith, W P
Dehse—	M'Callum, D C	Schmidt, S B
David, A H	M'Callum, D	Tressler, J B C
Deschambault—	M'Donnell, R L	Trudel, E H
D'Orsennens	M'Donnell, A	Tucker,—
Dugal—	McKeon, P R	Waller, S
Fenwick, G E	Meilleur, J B	Wright, W
Ferte—	Munro, P	Wilscam, G W
Fisher, Arthur	Nelson, Wolfred	Workman, B
Fraser, W	Nelson, Alfred	Wheeler, T B
Globensky—	Perrault, Victor	

## LICENSED APOTHECARIES.

Lymans, Savage & Co., 226, St. Paul Street.  
 Carter, Kerry, & Co., 136, St. Paul Street.  
 Alfred Savage & Co., 91, Notre Dame Street.  
 John Birks & Co., 7, Great St. James Street.  
 S. J. Lyman & Co., Place d'Armes.  
 B. Workman & Co., 172, St. Paul Street.  
 W. E. Bowman, 38, McGill, Street.  
 R. Birks, 29, McGill Street.  
 P. E. Picault, 36, Notre Dame Street.  
 R. Trudeau, 111, St. Paul Street.  
 John Gardner, 293, Notre Dame Street.  
 D. Waller, St. Mary Street.  
 J. M. Drake, at S. J. Lyman & Co.

# COLLEGES AND SCHOOLS

In Montreal.

UNIVERSITY OF MCGILL COLLEGE.

Visitor.

His Excellency the Governor General.

**Governors.**

Hon. Charles Dewey Day, President.

Hon. James Ferrier, Hon. Peter McGill, Thomas B. Anderson, D. Davidson, W. F. Coffin, H. Ramsay, B. Holmes, A. Robertson, and Christopher Dunkin.

John William Dawson, F. G. S. *Principal.*

W. S. Burrage, *Secretary, Registrar and Bursar.*

**Faculty of Law.**

J J C Abbott, B C L, Dean of the Faculty and Professor of Commercial and Criminal Law.

F W Torrance, M. A., Professor of Civil Law.

P R Lafrenaye, Lecturer on Jurisprudence and Legal Bibliography.

R G Laflamme, Lecturer on Customary Law and the Law of Real Estate.

The Lectures for the present Session commence on the 18th November, and end on the 1st day of May. The Course extends over three Sessions, and entitles the student, after a satisfactory examination, to the degree of Bachelor of Laws.

**Faculty of Medicine.**

Professor of the Theory and Practice of Medicine, and Dean of the Faculty—A. F. Holmes, M. D.

Professor of the Principles and Practice of Surgery—G. W. Campbell, A. M., M. D.

Professor of Midwifery and the Diseases of Women and Children—A. Hall, M. D.

Professor of Anatomy—O. T. Bruneau, M. D.  
 " of Clinical Medicine—J. Crawford, M. D.  
 " of Clinical Surgery—W. E. Scott, M. D.  
 " of the Institutes of Medicine—W. Fraser,  
 M. D.  
 Professor of Chemistry—W. Sutherland, M. D.  
 " of Materia Medica and Pharmacy—Wm  
 Wright, M. D.  
 Professor of Medical Jurisprudence—R. P. Howard,  
 M. D.  
 Demonstrator of Anatomy and Curator of Museum—  
 D. C. McCallum, M. D.

The Sessions of the Medical Faculty commence  
 on the first Monday of November, and end on the  
 first day of May. The Course extends over four  
 years, and entitles the Student, after a satisfactory  
 examination, to the Degree of Doctor of Medicine  
 and Surgery.

The Fee for each class is Three Pounds currency,  
 with the following exceptions: For the Anatomical  
 and Chemical Classes, it is Three Pounds Fifteen  
 Shillings each; for that of Medical Jurisprudence,  
 Two Pounds Ten Shillings; and for those of Clinical  
 Medicine and Clinical Surgery, One Pound Ten Shil-  
 lings each.

### Faculty of Arts.

Rev. Canon Leach, D C L, Vice-Principal and Dean  
 of the Faculty.  
 Rev. B Davies, Ph. Dr., Professor of Classical Litera-  
 ture.  
 Rev. Canon Leach, D C L, Professor of Moral Phil-  
 osophy and Logic.  
 H A Howe M A, Professor of Mathematics and Na-  
 tural Philosophy.  
 Rev. A. DeSola, Professor of Hebrew and Oriental  
 Literature  
 J W Dawson, F G S, Professor of Natural History.  
 C F A Markgraf, Lecturer on French and German  
 Literature.

The Sessions of the Faculty of Arts commences on the 10th September, and ends on the 1st day of May, The course extends over four years, and entitles the Student, after a satisfactory examination, to the degree of Bachelor of Arts.

Sessional Fee, £10. Matriculation Fee, £1.

### High School Department.

Professor H A Howe, M A, Rector.

T A Gibson, M A, 1st Assistant Master; D Rodger, 2nd do.; W Bowman, 3rd do.; J D Borthwick, 4th do A Grant, 5th do.; C F A Markgarf, French and German Master; J Duncan, Drawing Master; J Follenus, Music Master.

*The Preparatory Class is under the charge of Mr Bowman*

### Terms.

Fall Term ..... 20th August to 6th November  
 Winter Term..... 6th November, to 1st February  
 Spring Term..... 2nd February to 24th April.  
 Summer Term..... 24th April to 12th July.

### Fees.

(Including all the Branches of the Regular Course.)

For the two Senior Classes.....	£2 10s per Term.
For the three Junior Classes.....	2 0 0 "
For the Preparatory Class.....	1 10 0 "
Stationery, &c.....	0 2 6 "
Fuel, in Winter & Spring Terms.	0 2 6 "

Payable in advance.

Applications for admission to be made to the Rector or to the Secretary, at his Office, Burnside Hall.

The Rector and Assistant Masters, have accommodation for Boarders.

### BRITISH AND CANADIAN SCHOOL.

Hon. Peter McGill, President; W. Lunn, Treasurer.

James Maxwell, Teacher of the Boys School.

Elizabeth Maxwell, Teacher of the Girls School.

---

**NATIONAL SCHOOL.**

The Lord Bishop of Montreal, President; Rev. H. M. Lower, Secretary; John Lovell, Treasurer.  
 J. Pope, First Master, Male Department.  
 Miss Forsyth, Mistress, Female Department.

---

**FREE SCHOOL.**

(In connection with the American Presb. Church)  
 E. Atwater, Secretary and Treasurer.  
 J. Duncan, Teacher.

*Committee*—Rev. John McLoud, Benj. Brewster, C. Campbell, and N. S. Whitney.

---

**MEDICO CHIRURGICAL SOCIETY.**

Dr. Macdonnell, President.  
 Dr. Hall, 1st Vice-Pres; Dr. Wright, 2nd Vice-Pres.  
 Dr. McCallum, Secretary; Dr. David, Treasurer.  
*Committee*.—Drs. Howard and Fenwick.

---

**UNIVERSITY MEDICAL STUDENTS' ASSOCIATION.**

William Wright, M. D., Patron.

*Office Bearers.*

A. H. Kollmeyer, President.

J. McMillan, Vice-President.

T. Cunyngnam, Sec.; Alex. Kirkpatrick, Asst. Sec.

W. J. Henry, Treasurer,

A. D. Stevens & L. R. Church, Scrutineers.

Meeting held every Friday evening, at 8 o'clock, in the Faculty's Building, Côté Street.

---

**MONTREAL DISPENSARY.**

Physicians—Dr. Peltier, Dr. Boyer, Dr. Howard, Dr. Wright, Dr. Jones, Dr. Fenwick.

**COLLEGE OF PHYSICIANS AND SURGEONS  
OF LOWER CANADA.**

**A. F. Holmes, M. D., President.**

**Dr. C. Fremont, and Dr. Boutilier, Vice-Presidents.**

**H. Peltier, M. D. & J. E. Landry, M. D. Secretaries.**

**T. W. Jones, M. D. Registrar and Treasurer.**

**BOARD OF GOVERNORS.**

*For the City of Montreal*—Drs Jones, Munro, Bibaud, Tavernier, Holmes, Campbell, Sutherland and Peltier.

*For the District of Montreal*—Drs. Chamberlain, Valois, Wilbrenner, Bouthillier, Foster, Sabourin and Brigham.

*For the District of Three-Rivers*—Drs Badeau, Gilmour and Dubord.

*For the District of St. Francis*—Drs. Fowler, Johnston and Glives.

*For the City of Quebec*—Drs. Morin, Sewell, Russel, Robitaille, Fremont, Landry, Jackson, and Marsden

*For the District of Quebec*—Drs. Laterriere, Von Iffland, DeChene, Dubois, Boudreau, Michaud and Marmette.

**SCHOOL OF MEDICINE AND SURGERY.**

**Dr. Beaubien, President; Dr. Boyer, Secy.**

**Dr. Trudel, Lecturer on Midwifery and Diseases of Women and Children.**

**Dr. Beaubien, Practice of Medicine & Pathology.**

**Dr. Munro, Principles and Practice of Surgery.**

**Dr. D'Orsmau, Chemistry and Pharmacy.**

**Dr. Bibaud, Anatomy.**

**Dr. Coderre, Matern Medica.**

**Dr. Peltier, Institute of Medicine.**

**Dr. Boyer, Medical Jurisprudence.**

**Dr. Regnier, Demonstrator of Anatomy.**

**Dr. Munro, Clinical Surgery.**

**Dr. Boyer, Clinical Medicine.**

**Hotel-Dieu Hospital visited daily.**



**SOCIETIES AND INSTITUTIONS**

*Literary and Scientific.*

**MECHANICS' INSTITUTE OF MONTREAL.**

*Incorporated, 1845.*

Charles Garth, President.

Alex Bertram, 1st V Pres | J C Spence, 3rd V Pres.  
W M Milan, 2nd do | W Rodden, 4th do

A Murray, Corresponding Secretary

G M Rose Recording Secretary

Hector Munro, Treasurer

Charles McDonald, Librarian and Cabinet Keeper.

**GENERAL COMMITTEE.**

Dr A Bernard	W McGibbon	G W Weaver
D Brown	W Reid	W P Bartley
W Kennedy	A A Stevenson	G Grave
J Fletcher	J Dingwall	A W Ogilvie
E H Richardson, Superintendent		

**MERCANTILE LIBRARY ASSOCIATION.**

E T Taylor, President

T Watkins, Vice-President

H L Snowden, Corr. Secy ; D Rees, Rec. Secretary ;  
James Sterling, Treasurer.

*Directors.*—George Templeton, J P Cleghorn, Alex  
McPherson, A. Stewart, J W Kyte, W M Freer, P  
Lynch, J B Cowan, Jacob Dewitt, Jr.

**INSTITUTE CANADIAN.**

Charles Daoust, M P P, President.

A Tellier, 1st V. Pres; N Bourbonniere, 2nd do.; C  
Marcille, Rec Sec; Louis Joubert, Asst do; L A  
Jette, Corr. Secy; Rom Trudeau, Treasurer; J C  
Racicot, Librarian; Chas Payette, Asst Librarian.

---

**NATURAL HISTORY SOCIETY.**

The Lord Bishop of Montreal, (Anglican) President.

L A H Latour, 1st V President ; W H A Davis, 2nd do ; Rev A D Campbell, 3rd do

D C McCallum, M D Corresponding Secretary.

A N Rennie, Recording Secretary

B Workman, M D Treasurer

Dr Wright, Librarian and Cabinet Keeper

---

**National Societies.**
**SAINT ANDREW'S SOCIETY.**

William Murray, President.

W. Watson, 1st V. Pres. ; A. Ramsay, 2nd V. Pres.

John Conner, Secretary.

David Mair, Asst. Secretary.

William Rae, Treasurer.

*Chaplains.*—Rev. A. Mathieson, D. D., Rev. R. McGill, D. D.

*Physicians.*—G. W. Campbell, M. D., James Barnston, M. D.

*Managers.*—Walter Macfarlan, Edwin McLellan, J. A. Gibson, A. Ogilvie, James Brown, R. S. Oliver, Geo. Templeton.

*Charitable Committee.*—J. C. Becket, John Boyd, Charles Alexander, James McArthur.

*Committee of Accounts.*—S. M. T. McKenzie, James M'Gibbon, James Mavor, D. McNiven, A. Mitchell.

*Committee of Instalment.*—David McKay, William McGibbon.

No. of Members, 300.

---

**GERMAN SOCIETY.**

Ernest Idler, President ; J. P. Seybold, Vice-Pres.

G. Reinhardt, Treasurer.

A. Schmidt, Rec. and Corresponding Secretary.

S. P. Schmidt, Physician.

## SAINT GEORGE'S SOCIETY.

T. W. Jones, M. D., President.

A. Heward, 1st V. Pres. ; John Abbott, 2nd V. Pres.

C. J. Houghton, Secretary.

James Parkin, Asst. Secretary.

John Jones, Treasurer.

*Charitable Committee*—T. Ireland, Chairman; N. S. Walker, D. Harmer, G. Swinburne, H. Irish.*Physicians*.—A. F. Holmes and N. E. Scott.*Chaplains*.—Rev. Canon Leach, Rev. W. Bond.

## CALEDONIAN SOCIETY OF MONTREAL.

*Established, 1855.*

John Fletcher, President.

A. N. Rennie, 1st Vice-Pres. ; W. McGibbon, 2nd do.

A. A. Stevenson, Secretary.

John Garven, Asst. Secretary.

*Committee*.—Alex. Bertram, John Wood, Robert Berry, W. McGillivray, Charles Alexander, James Dingwall, John Cockburn, G. M. Rose, George Bell, Wm. Wilson, John Richardson and James Mack.

## ST. PATRICK'S SOCIETY.

W. P. Bartley, President.

H. J. Clark, 1st V. Pres. ; J. H. Daley, 2nd V. Pres.

H. Kavanagh, Corr. Secretary.

T. C. Collins, Rec. Secretary.

Jas. Cox, Asst. Rec. Secretary.

— Ronynan, Treasurer.

*Physicians*.—Dr. H. Howard and Dr. Kingston.*Chaplains*.—Rev. J. J. Connolly, and the Clergy of St. Patrick's Church.

John McDonald, Grand Marshal.

N. B.—Meets Monthly, first Monday of every month, at "St. Patrick's Hall," Place d'Armes.

---

**YOUNG MEN'S ST. PATRICK'S ASSOCIATION**

B. Devlin, President.

C. Sharpley, 1st V. Pres. ; F. Dalton, 2nd V. Pres.

P. J. Fogarty, Secretary.

W. W. O'Brien, Asst. Secretary.

John Breen, Treasurer.

*Committee of Management.*—James Walsh, J. Cloran, Michael McShane, Timothy Finn, Samuel Jackson, John Patton, Joseph Curran.

---

**SAINT JEAN BAPTISTE SOCIETY.**

G. E. Cartier, President.

J. F. Pelletier, A. M. Delisle, A. A. Dorlon and E Demers, Vice-Presidents.

R. Trudeau, Treas. ; R. Bellemare, Sec. of Archives.

H. Fabre, Corresponding Secretary.

N. G. Bourbonniere, G. Oulmet, } Secretaries.

W. Marchand, N. Duvernay. }

J. E. Coderre, Physician ; Rev. Mr. Prevost, Chaplain.

C. A. Leblanc, Marshal.

---

~~~~~

**Temperance Societies.**
**MONTREAL TEMPERANCE SOCIETY.**

J. Dougall, President.

Robert Campbell, Treasurer ; J. C. Becket, Secy.

---

**GRAND DIVISION OF THE SONS OF TEMPERANCE FOR CANADA EAST.**

HEAD QUARTERS, MONTREAL.

G W P J B Cliff, *Clarenceville*; G W A John S Hall, *Montreal*; G Chaplain, Rev W Scott, *Lacolle*; G S, Henry Rose, *Montreal*; G T G M Rose, *Montreal*; G Con P Duffy, *St. Johns*; G Sen W G Slack, *Montreal* P G W P G Mathison, *Quebec*; D G W P for Montreal, John S. Hall.

**ST. PATRICK'S TOTAL ABSTINENCE SOCIETY.**

Right Rev. Dr. Phelan, Patron.  
 Rev. J. J. Connolly, President; E. Murphy, Secy.

**Benevolent Institutions.**

**MONTREAL GENERAL HOSPITAL.**

Samuel Gerrard, Pres. ; Hon. J. Molson, V. Pres. ;  
 R. P. Howard, M. D., Secretary.  
 Alexander Simpson, Treasurer.

*Committee of Management.*—J. Redpath, Chairman ;  
 T. Molson, J. T. Barret, J. Ferrier, J. Mathewson.

Robert Craik, M. D. House Surgeon.  
 Alex. Kollmyer, Apothecary.  
 Mrs. Symmers, Matron ; Alex. Symmers, Steward.

*Consulting Physicians.*

|                     |                       |
|---------------------|-----------------------|
| A. F. Holmes, M. D. | O. T. Bruneau, M. D.  |
| A. F. Hall, M. D.;  | G. W. Campbell, M. D. |

*Attending Physicians.*

|                         |                         |
|-------------------------|-------------------------|
| J. Crawford, M. D.      | W. S. Sutherland, M. D. |
| F. T. C. Arnoldi, M. D. | W. Fraser, M. D.        |
| W. Scott, M. D.         | W. Wright, M. D.        |
| R. P. Howard, M. D.     | W. Jones, M. D.         |

**PROTESTANT INDUSTRIAL HOUSE REFUGE**

(*Richmond Square.*)

Mrs. Fulford, 1st Directress.  
 Mrs. Alex. Simpson, 2nd Directress.  
 Miss Ready, Treasurer.  
 Mrs. H. Lyman, Secretary.

**VISITORS.**

Miss Evans, Miss Fulford, Miss Harvey, Miss McCord, Misses McCulloch, Miss Ready, Misses Smith, Miss Winne.

Mrs. Pike, Matron. Dr. Wright, Physician.

---

**ST. PATRICK'S HOSPITAL.**
**MEDICAL STAFF**

R. L. MacDonnell, M. D., Surgeon and Lecturer on Clinical Surgery; A. H. David, M. D., Physician and Lecturer on Clinical Medicine; H. Howard, M. R. C. S. L., Ophthalmic and Aural Surgeon and Clinical Lecturer on Ophthalmic and Aural Surgery. The Nuns of the Hotel Dieu, attend the sick in this Establishment.

---

**UNIVERSITY LYING-IN HOSPITAL.**

Mrs. Ross, 1st Directress; Mrs. Ostell, 2nd Directress  
 Dr. Hall, Physician; Dr. Workman, Med. Repr.  
*Consulting Physicians*—The Medical Faculty of McGill College.

Matron and Midwife, Mrs. Lockhard.  
 Secretary, Mrs. Perkins.  
 Treasurer, Dr. Workman.

---

**LADIES' BENEVOLENT SOCIETY.**

Mrs. C. Geddes, 1st Directress.  
 Mrs. J. G. MacKenzie, 2nd Directress.  
 Miss Lunn, Treas. | Miss F. Evans, Sec.

---

**PROTESTANT ORPHAN ASYLUM.**

Mrs. Ross, 1st Directress.  
 Mrs. Moffatt, 2nd do.  
 Mrs. Tylee, Treasurer. | Mrs. McCord, Secretary.

---

**FIREMEN'S BENEVOLENT ASSOCIATION.**

A. Bertram, President.  
 Captain Moses and Lambert, Vice-Presidents.  
 J. Fletcher, Secretary.  
 Lieut. James Ruthven, Asst. Sec.  
 Captain A. McNaughton, Treas.

**CATHOLIC ORPHAN ASYLUM.**

Mrs. C. S. Cherrier, Directress.  
 Mrs. Quesnel, Treas. ; Mrs. A. Larocque, Secy. ;  
 Miss Laframboire, Asst. Secretary.  
 Miss Eulalie Petit, Superintendent.

**THE SEAMEN AND STRANGERS' FRIEND SOCIETY.**

Hon. James Ferrier, President.  
 James Court, Treasurer; John Dougall, Secretary.

**RELIGIOUS SOCIETIES.****FRENCH CANADIAN MISSIONARY SOCIETY.**

Lt. Col. Wilgress, President.  
 Hon. James Ferrier, Joseph Wenham, J. Redpath,  
 Rev. W. Taylor, D. D., and J. Dougall, V. Pres'ts.  
 James Court, Treasurer.  
 Rev. John M'Leod, Honorary Secretary.  
 Rev. Philip Wolff, General Secretary.

**WESLEYAN MISSIONARY SOCIETY.**

J. Ferrier, junr., Treas. ; J. Adams Mathewson, Sec.

**WESLEYAN METHODIST SUNDAY SCHOOL UNION.**

Rev. W. Jeffers, President.  
 Rev G. Young, Vice-Pres.  
 Rev. J. Jones, Corresponding Secretary.  
 Mr. W. Hodgson, Recording Secretary.  
 Mr. Hugh Mathewson, Treasurer.

**LADIES' BIBLE ASSOCIATION.**

Mrs. J. J. Day, President.  
 Mrs. Buchanan, Vice-President.  
 Mrs. D. Torrance, Treasurer.  
 Miss McDougall, Secretary.

**CANADA SUNDAY SCHOOL UNION.**

Hon. James Ferrier, President.  
 John Redpath, John Dougall, Joseph Wenham, and  
 John H. Maitland, Vice-Presidents.  
 James Court, Treasurer.  
 T. A. Gibson, Corresponding Secretary.  
 J. C. Becket, Recording Secretary.  
 James Milne, Depository.

**MONTREAL AUXILIARY BIBLE SOCIETY.**

A. F. Holmes, M. D., President.  
 D. Davidson, Treasurer.  
 J. H. Maitland, Hon. James Ferrier, Jos. Wenham,  
 and John Mathewson, Vice-Presidents.  
 Thomas M. Taylor, Corr. Secretary.  
 F. W. Torrance, Recording Secretary.  
 James Milne, General Agent and Depository.

**RELIGIOUS TRACT SOCIETY.**

Henry Vennor, President.  
 D. Davidson and Jos. Wenham, Vice-Presidents.  
 Thomas M. Taylor, Treasurer.  
 Edward T. Taylor, General Secretary.  
 James Milne, Depository.

**MONTREAL ASSOCIATION FOR THE  
DISTRIBUTION OF RELIGIOUS TRACTS.**

John McWatters, Chairman.  
 J. A. Mathewson, Secretary and Treasurer.

**MONTREAL YOUNG MEN'S CHRISTIAN AS-  
SOCIATION AND CITY MISSION.**

James Baylis, President.  
 T. J. Claxton, George Childs, David A. Poe, Robert  
 Miller, Vice-Presidents.  
 P. W. Wood, Treasurer.  
 F. E. Grafton, Secretary.  
*Committee.*—R. Lockhart, W. Hodgson, Alexander  
 Smith, W. Hibbard, — Higginson, J. Paterson, A.  
 Milloy, R. S. Oliver, W. Cowan, W. Dickson, E.  
 Moore, J. W. Taylor.



**Protestant Churches, Ministers Officiating, Hours of Worship, &c.**

| <i>Denominations.</i>                | <i>Churches.</i>      | <i>Ministers.</i>              | <i>Worship.</i> | <i>S. S.</i> |
|--------------------------------------|-----------------------|--------------------------------|-----------------|--------------|
| Church of England.                   | Cathedral .....       | Dr. Bethune, Arch Deacon Lower | 11 A M 3½ P M.  | 2 P.M.       |
|                                      | Trinity Chapel .....  | Rev. A. D. Champbell           | 11.....3        | 4½           |
|                                      | St. George's Chapel   | Rev. Dr. Leach & Rev. W. Bond  | 11.....7        | 2½           |
|                                      | St Stephen's Chapel   | Rev. J. Ellegood               | 11.....7        | 3            |
| Church of Scotland.                  | St Mary's Hoehelaga   | Rev. E. J. Rogers              | —.....4         | 3            |
|                                      | St. Luke's Church.    | Rev. Canon Glison              | 11.....7        | —            |
|                                      | St. Andrew's Church   | Rev. Dr. Mathieson             | 11.....3        | 9 A.M.       |
|                                      | St. Paul's Church     | Rev. Dr. McGill                | 11.....7        | 9            |
| Pres. Church of Canada.              | St. Gabriel Street Ch | Rev. A. F. Kemp                | 11.....7½       | 2½ P.M.      |
|                                      | Coté Street Church    | Rev. Donald Fraser             | 11.....7        | 3            |
| German Evangelical Church            | Gosford Street.....   | Rev. G. Werner                 | —.....2½        | —            |
|                                      | Laganchetiere St....  | Rev. Dr. Taylor                | 11.....2½       | 4            |
| United Secessionist American Pres... | Gr. St. James Street  | —                              | 11.....3        | 9½ AM        |
|                                      | Gr. St. James Street  | Rev. W. Jeffers                | 10½.....6½      | 2 P.M.       |
| Wesleyan Methodists.                 | Griffintown.....      | Rev. George Young              | 10½.....6½      | 2            |
|                                      | Quebec Suburbs....    | Rev. Joseph Jones              | 10½.....6½      | 2            |
| Congregation'l Baptist.              | Ziou, Radegonde St    | Rev. Dr. Wilkes                | 11.....7        | 3 P.M.       |
|                                      | Gosford Street Ch.    | Rev. Mr. Burpee                | 11.....6½       | 2½           |
| Unitarian.                           | St. Helen Street....  | —                              | 11.....7        | 9½ A.M.      |
|                                      | Beaver Hall Place.    | Rev. John Cordner              | 11.....7        | 9½           |

## MONTREAL FIRE BRIGADE.

| COMPANIES.          | CLAS.S.   | STATIONS.                                 | OFFICERS.                     | Men |
|---------------------|-----------|-------------------------------------------|-------------------------------|-----|
| MONTREAL .....      | 1st Class | Dalhousie Square<br>(East Ward)           | Captain John Short.....       | 43  |
| NEPTUNE .....       | 2d Class  | Craig & Visitation St.<br>(St. Mary Ward) | Lieut William Moody .....     |     |
| PROTECTOR .....     | 2d Class  | St. Lawrence Hill<br>(Centre Ward)        | Captain A McNaughton ..       | 38  |
| QUEEN .....         | 2d Class  | Wellington Street<br>(St. Ann Ward)       | Lieut D McNaughton.....       |     |
| VOLTIGEUR .....     | 2d Class  | German Street—(St. Lewis Ward)            | Captain R Hammond .....       | 38  |
| UNION .....         | 1st Class | Commissioners Sq.<br>(West Ward)          | Lieut Peter Cooper.....       |     |
| HERO .....          | 2d Class  | Chaboulez Square<br>(St. Antoine Ward)    | Captain G. Nunn.....          | 38  |
| HOOK & LADDER ..... | .....     | Craig Street—(St. Lawrence Ward.          | Lieut Robert McBratney....    |     |
| HOOK & LADDER ..... | .....     | Papineau Square—<br>(St Mary Ward)        | Captain F Chesseé.....        | 38  |
| HOSE.....           | .....     | Craig Street—(St. Lawrence Ward)          | Lieut F Racette.....          | 38  |
|                     |           |                                           | Captain S H May .....         | 43  |
|                     |           |                                           | Lieut James Ruthven.....      |     |
|                     |           |                                           | Captain Antoinette Lepage.... | 38  |
|                     |           |                                           | Lieut Joseph Lafleur .....    |     |
|                     |           |                                           | Captain John Lambert.....     | 22  |
|                     |           |                                           | Lieut T Inery.....            |     |
|                     |           |                                           | Captain A Labelle .....       | 22  |
|                     |           |                                           | Lieut N Bastien.....          |     |
|                     |           |                                           | Captain Joseph Lamouche....   | 22  |
|                     |           |                                           | Lieut Frs Farrel.....         | 27  |

A. BERTRAM, Chief Engineer; J. FLETCHER, and M. MOSES, Asst. Engineers.

## CLUBS.

### MONTREAL CURLING CLUB.

James, Mitchell, President; R. D. Collis, V. Pres.;  
Captain Galway, Secretary.

James Tyre, Treasurer

Rev. Dr Mathieson, Chaplain.

*Representative Members.*—James Brackenridge, W. Edmonstone.

*Committee of Management.*—James Brackenridge, John Dyde, R. Leckie. H. McKay, H. Fraser.

### CALEDONIA CURLING CLUB.

John Boyd, President; James Brown, V. President.

Alex. Chisholm, Secretary.

John Gilmour, Treasurer.

Rev. Thomas Haig, Chaplain.

*Rink Committee.*—James Simpson, John Allan, H. Brown. J. Gilmour.

*Representative Members.*—J. Simpson, Alex. Fleck. *Skips.*—John Boyd, James Pennie; Jas. Simpson, William McGibbon, Henry Brown.

### MONTREAL THISTLE CURLING CLUB.

James Rough, President; H. A. Glassford, V. Pres.

Peter Robertson, Treasurer.

John Blinmon, Secretary.

Rev. Dr McGill, Chaplain.

*Committee of Management.*—A. Allan, J. Kingan, David Mair, George Shaw.

*Representatives for the Canadian Branch of the Royal Caledonian, C. C.*

Andrew Allan and J. G. Shipway.

### MONTREAL RIFLE CLUB.

A. Murray, President; A. Bertram, Vice-President

J. E. Malhoit, Treasurer.

George Horne, Secretary.

*Managing Committee.*—Joshua Bell, J. T. Barron, G. Smith, J. W. Haldimand, C. J. Coursol.

**CANADIAN BRANCH ROYAL CALEDONIA  
CURLING CLUB.**

William Edmonstone, President.  
David Mair, Secretary.

**REPRESENTATIVE MEMBERS.**

Montreal Club,—Montreal—J Dyde, J. Brackenridge  
Thistle Club—Montreal—A. Allan, J. G. Shipway.  
Caledonia Club—Montreal—J. Simpson, Alex. Fleck.  
Quebec Club—Quebec—J. Burns.  
Stadacona Club—Quebec—J. Tyre.  
Bytown Club—Bytown—A. Gilmour.  
Ontario Club—Hamilton—D. Mair.

**MONTREAL BOWLING GREEN CLUB.**

R. D. Collis, President.  
F. Holmes, Secretary.

**MILITIA DEPARTMENT.**

Colonel de Rottenburg, Adjutant General.  
Lieut. Col. D. Macdonnell, D. A. G. Upper Canada.  
Lieut. Col. A. de Salaberry, D. A. G. Lower Canada.

**NINTH MILITARY DISTRICT, C. E.**

Colonel. The Hon. George Moffatt, Commanding,  
Major J R Spong, Assistant Adj. General.  
Major T Wily, Assistant Quarter Master General.

**MONTREAL RIFLE COMPANY, No. 1.**

Captain Theodore Lyman.  
Lieutenant, John Haldimand.  
Ensign, E. Malhot.

**2ND VOLUNTEER MILITIA RIFLE COMPANY.**

Captain, John Fletcher.  
Lieut. John Lambert; Ensign, D. McNaughton.

**MASONIC LODGES.**

**PROVINCIAL GRAND LODGE.**

*Montreal and Wm. Henry.*

R W Br Hon Mr Justice Badgley, P G M

.... Br Hon Peter McGill, Past do

.... Br Frederick Griffin, D P G M

|                             |                          |
|-----------------------------|--------------------------|
| V W Br Rev J Ellegood,      | Br Walter Scott, Asst do |
| P G Chaplain                | ... R Colquhoun, P G     |
| ... S Bethune P G Registrar | Tyler                    |
| .. G Moffatt, Jr. P G Treas | .. Thos Spiers, Asst do  |
| ... O Moffatt, P G Secy     |                          |

Meetings Half-Yearly—Second Monday in May and November.

**SAINT PAUL'S LODGE—No 514, R E**

*No. 1, Provincial Registry.*

V W Br A H Campbell, V W M

V W Br O Moffatt, V W Past M

|                         |                          |
|-------------------------|--------------------------|
| Br George Macrae, S W   | Br Frederick Holmes, JD  |
| .. A Mackenzie, J W     | .. Edwin H King, I G     |
| V W Br G Moffatt, Treas | .. Duncan Robertson, DC  |
| Br Walter Scott, Secy   | ... A Colquhoun, Tyler   |
| ... A M Forbes, S D     | ... J Spiers, Asst Tyler |

Meetings—Second Tuesday of each month, except June, July, August, September and October.

**ST. PAUL'S ROYAL ARCH CHAPTER ATTACHED TO ST. PAUL'S LODGE.**

|                          |                        |
|--------------------------|------------------------|
| M E Comp O Moffatt, Z    | E Comp A M Forbes, S N |
| .... F Griffin, Past Z   | ... R D Collis, Treas  |
| ..... S Bethune, H       | ... A A McCalman, PS   |
| ..... A H Campbell, J    | Comp R Colquhoun, Jr.  |
| E Com E H King, Scribe E | ... J Spiers, Asst do  |

Convocations Quarterly—Third Thursday in January, April, July and October

~~~~~

**ROYAL ARCH CHAPTERS.**

M E Companion Hon. William Badgley, P G Supt.  
for Canada.

M E Companion Hon Peter McGill, Past do

—

**ST GEORGE'S LODGE, F & A MASONS**

R W Br A Bernard, W M

V W Br C P Ladd, P M Br P D Brown, S W ...J W Haldimand, J W ...J C Spence, Secretary ...D Moss, Treasurer ..Rev Dr Leach, Chap'n ...B W Warner, S D		Br J Fletcher, J D ..T J Laronger, D C ...J Browning } ...R Hunt } Stewards ..L J Levy J G ...Hannah, Tyler
--	--	--

~~~~~

**MISCELLANEOUS.**

—

**DEPARTMENT OF PUBLIC INSTRUCTION.**

*Old Government House.*

Hon. P. J. O. Chaveau, Superintendent in Chief;  
Dr. Girard, Secretary; J. Lenoir, Clerk.

**CATHOLIC BOARD OF EXAMINERS**

|                                                                                  |  |                                                |
|----------------------------------------------------------------------------------|--|------------------------------------------------|
| Rev. L. P. L. Villeneuve<br>Rev. A. F. Turteau<br>Jacques Viger.<br>F. X. Valade |  | P. Garnot.<br>Mgr. J Larocque<br>William Doran |
|----------------------------------------------------------------------------------|--|------------------------------------------------|

**PROTESTANT BOARD OF EXAMINERS.**

|                                                                        |  |                                                            |
|------------------------------------------------------------------------|--|------------------------------------------------------------|
| Rev. Dr Wilkes<br>Rev. Dr. Leach<br>Rev. Mr. Flanagan<br>Wm. Lunn, Esq |  | Samuel Phillips, Esq.<br>Rev. B. Davies<br>Rev. R. McGill. |
|------------------------------------------------------------------------|--|------------------------------------------------------------|

—

**MONTREAL HORTICULTURAL SOCIETY.**

Rev L Villeneuve, President  
L A H Latour, Treasurer; A Schmidt, Secretary

**BOARD OF AGRICULTURE.***Office, 30, Notre Dame Street, Montreal.*

Major Campbell, Pres. ; James Thompson, V. Pres.

|                       |  |                   |
|-----------------------|--|-------------------|
| C. J. Taché, M. P. P. |  | John Yule.        |
| R. N. Watts.          |  | J. B. Dumoulin.   |
| E. J. DeBlois.        |  | A. Pinnsonneault. |

Wm. Evans, Secretary and Treasurer.

T. Chagnon, Esq Assistant Secretary.

George Shepherd, Seedsman to the Board,

**AGRICULTURAL ASSOCIATION OF LOWER CANADA.**

B Pomeroy, President

Wm Evans, Secretary and Treasurer

**EMIGRATION DEPARTMENT.**

A Coulan, Sub-Emigrant Agent

A Schmidt, Co-Agent and German Interpreter

*Office—Corner King and Commissioners Streets.***THE KINGSEY SLATE WORKS.**

DIRECTORS.

James Hodges, President

Hon L T Drummond, J M Grant, J H Springle, and

C J Dunlop

W H Hopper, Secretary

**NEW ENGLAND SOCIETY**

Jacob DeWitt, President ; J H Dorwin, 1st Vice-

President ; George Brush, 2nd Vice-President

N S Whitney, Treasurer

P D Brown, Secretary

Rev John McLoud, Chaplain.

A Hall, M D, Physician

*Committee—H Stephens, C Dorwin, H Lyman, H A Nelson, T Lyman, S W Howes, Wm S Childs*

**23, Great St. James Street.**

**B. DAWSON,**

**BOOKSELLER, STATIONER,**

**And Periodical Agent,**

**23, GREAT ST. JAMES STREET,**

Begs to call the attention of the public to his large  
and varied Stock of

**BOOKS & STATIONERY.**

With increased facilities for doing business, his  
Stock, in all its branches, is also greatly increased.

A full collection of the works of ENGLISH,  
AMERICAN and FOREIGN authors always on hand.

**NEW BOOKS**

are received by express and may be seen on his  
counter at the shortest possible date after publication.

A good supply of New and Standard Books in the  
FRENCH language constantly on hand.

A varied assortment of Bibles, Testaments, Prayer  
Books, Church Services, Psalm and Hymn Books,  
in wan morocco, velvet, and other bindings.

His stock of STATIONERY is very complete, in-  
cluding Writing Paper in great variety, Blank Books,  
Drawing, Tracing and Cartoon Papers, Tracing  
Cloth, Mathematical Instruments, Colours, Bills of  
Exchange, Bills of Lading, &c.

NEWSPAPERS & MAGAZINES, both English  
and American, supplied with regularity. ENGLISH  
NEWSPAPERS received on arrival of the Mails by  
Cunard and Collins Steamers.

Orders for Books &c. sent monthly to Great Britain  
and semi-weekly to the United States.



**T. IRELAND,**  
**ENGRAVER, EMBOSSEUR,**  
AND  
Advertising Envelope Manufacturer,  
26, Great St. James Street,  
**MONTREAL.**

Has always on hand a splendid assortment of  
French and English Visiting Cards, Mer-  
chants' Seal Presses, and White and Brass  
Door and Coffin Plates, Seals, Stamps, &c.

---

**WELLSTOOD,**  
**HANKS, HAY & WHITING,**  
Bank Note Engravers,  
26, GREAT ST. JAMES STREET,  
**MONTREAL.**  
**THOMAS IRELAND, Agent.**

**R. & A. MILLER,**  
**GENERAL STATIONERS,**  
**School Book Publishers,**  
**FIRST PRIZE BOOK-BINDERS,**  
AND  
**Blank Book Manufacturers,**  
**60, ST. FRANCOIS XAVIER STREET,**  
**MONTREAL**

Have constantly on hand a large and well selected Stock of Writing Papers, consisting of yellow and Blue, Wine, Cream and Blue Laid, Note, Post and Foolscap Papers; Plate and Common Blotting Papers Drawing Papers; Drawing Materials, Cards, Steel Pens and Quills, Pen Holders, Wax and Wafers, India Rubber, Slate Pencils, Date Boxes, Ready Reference Files, Letter Clips, &c. &c.

**WRAPPING PAPERS**

In great variety, kept constantly on hand at moderate prices.

**SCHOOL BOOKS OF ALL KINDS.**

**BLANK BOOKS,**

Consisting of Blotters, Day Books, Ledgers, Journals, Cash Books, Memorandum Books, &c.

**BOOK-BINDING.**

*Executed with neatness and despatch, in every style.*

Subscribers to Virtue's, Tallis', and other illustrated Works, can have them bound in a superior manner, and at a cheap rate.

**ROBERT GRAHAM,**

**QUINCY PATRON,**

AND

Manufacturer of **Engel Account Books.**

**No. 252, ST. PAUL STREET,**

**MONTREAL.**

**THE COLONIAL**  
**Life Assurance Company.**

---

**Governor :**

The Right Hon. the EARL of Elgin and  
KINCARDINE, ex-Governor General of  
British North America.

---

**HEAD OFFICE :—EDINBURGH.**

---

**HEAD OFFICE FOR CANADA :**  
**67, Great St. James Street,**  
**MONTREAL.**

---

**BOARD OF DIRECTORS.**

The Hon. Peter McGill, *Chairman.*

|                      |  |                     |
|----------------------|--|---------------------|
| Hon. Justice McCord. |  | B. H. Lemoine Esq.  |
| Hon. A. N. Morin.    |  | J. O. Moffatt, Esq. |
| Henry Starnes, Esq.  |  |                     |

---

All business transactions finally concluded  
in Canada without reference to the Parent  
Board.

**A. DAVIDSON PARKER,**  
**Manager for Canada.**

**THE CHEAP CASH**  
**Book & Print Establishment,**  
BY WHOLESALE & RETAIL.

---

**D. & J. SADLIER, & CO.**

CORNER OF

**NOTRE DAME & ST. FRANCOIS**  
**XAVIER STREETS.**

Keeps constantly on hand, the **LARGEST, CHEAPEST,** and **BEST** assorted Stock of **BOOKS, PRINTS** and **STATIONERY**, to be found in Canada. Comprising Books in every department of literature, and Prints and Stationery of every variety.

Our Stock of **SCHOOL BOOKS** (most of them published by ourselves,) comprises a good assortment of the Books in general use.

We have always on hand, a large assortment of Popular Books suitable for Dealers, such as Song Books, Letter Writers, Toy Books, Primers, &c.

**ALSO,**

**40,000 American & French Prints.**

*Best Quality, Coloured,*

**AT ONLY 25s. THE HUNDRED.**

Having Houses in New York and Boston, and being extensively engaged in the Publishing business, we have facilities for manufacturing and purchasing books and everything in our line, much cheaper than any house in Canada.

---

*New Books received semi-weekly from New York.*



**JOHN H. WALKER,**  
Designer and Engraver on Wood,  
22, GREAT ST. JAMES STREET,  
Over Mr. Backet's Printing Office,  
**MONTREAL.**

---

**W. H. GRAVES,**  
Great Saint James Street,  
CORNER OF BLEURY STREET,  
Agent for Blackie and Son,  
**PUBLISHERS,**  
GLASGOW, EDINBURGH, LONDON,  
AND NEW YORK.



**J. STARKE & CO.**  
**LETTER-PRESS PRINTERS,**  
**59, St. Francois Xavier St.**  
**MONTREAL,**

---

J. S. & Co. beg respectfully to tender their thanks to those gentlemen in the different Public Departments, and others, to whom they are indebted for the necessary corrections for the issue of the present publication for the ensuing year.

---

EVERY DESCRIPTION OF

**Main & Fancy Printing**

EXECUTED WITH

NEATNESS, ACCURACY AND DESPATCH.

---

**Law Blanks always on hand.**

**CANADA**  
**SUGAR REFINERY.**

---

THE undersigned offers for sale the usual descriptions of

**REFINED SUGAR**

AT PRICES LOWER THAN THEY CAN BE IMPORTED FOR:

**LOAF SUGAR**, in Hhds.

**DRY CRUSHED**, in brls. of about 200 lbs

**GRANULATED**, " " "

**GROUND and EXTRA GROUND**,  
in brls. of about 200 lbs.

**CRUSHED**, in brls. of about 240 lbs.

**YELLOW REFINED**, in brls. of about  
250 lbs.

**SYRUP**, in brls. of about 40 gallons.

**JOHN REDPATE.**

60, Commissioners Street, }  
Montreal, January, 1856. }



**B. THOMAS**

THE CHOICEST BRANDS OF  
**CHAMPAGNE**

**FOREIGN WINES**

**LIQUORS**

**ALE & PORTER**

**STEAKS**

**Patent and Improved**

**PRESERVED & OTHER FRUITS**

AND A VARIETY OF

**DAINTIES**

**Pick-Parks & Delicacies.**

Parties wishing to be supplied with  
any of the above articles, may rely upon  
getting them of the **VERY BEST DESCRIPTION**  
at this Establishment.

**Great St. James Street**



