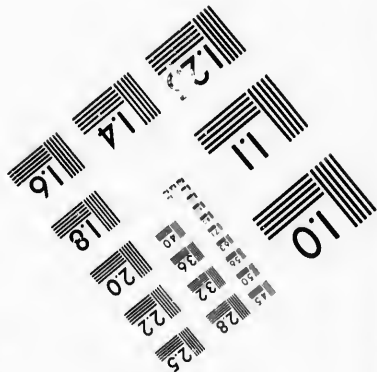
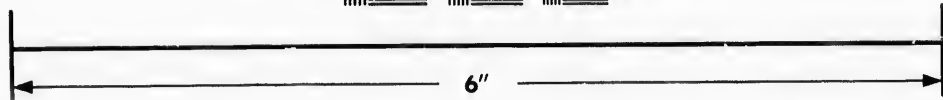
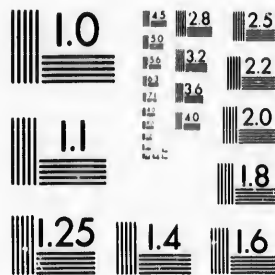

**IMAGE EVALUATION  
TEST TARGET (MT-3)**



**Photographic  
Sciences  
Corporation**

23 WEST MAIN STREET  
WEBSTER, N.Y. 14580  
(716) 872-4503

**CIHM/ICMH  
Microfiche  
Series.**

**CIHM/ICMH  
Collection de  
microfiches.**



Canadian Institute for Historical Microreproductions / Institut canadien de microreproductions historiques

**© 1987**

Technical and Bibliographic Notes/Notes techniques et bibliographiques

The Institute has attempted to obtain the best original copy available for filming. Features of this copy which may be bibliographically unique, which may alter any of the images in the reproduction, or which may significantly change the usual method of filming, are checked below.

L'Institut a microfilmé le meilleur exemplaire qu'il lui a été possible de se procurer. Les détails de cet exemplaire qui sont peut-être uniques du point de vue bibliographique, qui peuvent modifier une image reproduite, ou qui peuvent exiger une modification dans la méthode normale de filmage sont indiqués ci-dessous.

- |  |  |
|--|--|
| <input type="checkbox"/> Coloured covers/<br>Couverture de couleur   | <input type="checkbox"/> Coloured pages/<br>Pages de couleur   |
| <input type="checkbox"/> Covers damaged/<br>Couverture endommagée  | <input type="checkbox"/> Pages damaged/<br>Pages endommagées   |
| <input type="checkbox"/> Covers restored and/or laminated/<br>Couverture restaurée et/ou pelliculée  | <input type="checkbox"/> Pages restored and/or laminated/<br>Pages restaurées et/ou pelliculées  |
| <input type="checkbox"/> Cover title missing/<br>Le titre de couverture manque   | <input checked="" type="checkbox"/> Pages discoloured, stained or foxed/<br>Pages décolorées, tachetées ou piquées   |
| <input type="checkbox"/> Coloured maps/<br>Cartes géographiques en couleur   | <input type="checkbox"/> Pages detached/<br>Pages détachées  |
| <input type="checkbox"/> Coloured ink (i.e. other than blue or black)/<br>Encre de couleur (i.e. autre que bleue ou noire)   | <input checked="" type="checkbox"/> Showthrough/<br>Transperence   |
| <input type="checkbox"/> Coloured plates and/or illustrations/<br>Planches et/ou illustrations en couleur  | <input type="checkbox"/> Quality of print varies/<br>Qualité inégale de l'impression   |
| <input checked="" type="checkbox"/> Bound with other materiel/<br>Relié avec d'autres documents  | <input type="checkbox"/> Includes supplementary material/<br>Comprend du matériel supplémentaire   |
| <input type="checkbox"/> Tight binding may cause shadows or distortion<br>along interior margin/<br>La reliure serrée peut causer de l'ombre ou de la<br>distorsion le long de la marge intérieure   | <input type="checkbox"/> Only edition available/<br>Seule édition disponible   |
| <input type="checkbox"/> Blank leaves added during restoration may<br>appear within the text. Whenever possible, these<br>have been omitted from filming/<br>Il se peut que certaines pages blanches ajoutées<br>lors d'une restauration apparaissent dans le texte,<br>mais, lorsque cela était possible, ces pages n'ont<br>pas été filmées. | <input type="checkbox"/> Pages wholly or partially obscured by errata<br>slips, tissues, etc., have been refilmed to<br>ensure the best possible image/<br>Les pages totalement ou partiellement<br>obscurcies par un feuillet d'errata, une pelure,<br>etc., ont été filmées à nouveau de façon à<br>obtenir la meilleure image possible. |
| <input type="checkbox"/> Additional comments:/<br>Commentaires supplémentaires:  |  |

This item is filmed at the reduction ratio checked below/  
Ce document est filmé au taux de réduction indiqué ci-dessous.

10X	12X	14X	16X	18X	20X	22X	24X	26X	28X	30X	32X
					✓						

The copy filmed here has been reproduced thanks to the generosity of:

New Brunswick Museum  
Saint John

The images appearing here are the best quality possible considering the condition and legibility of the original copy and in keeping with the filming contract specifications.

Original copies in printed paper covers are filmed beginning with the front cover and ending on the last page with a printed or illustrated impression, or the back cover when appropriate. All other original copies are filmed beginning on the first page with a printed or illustrated impression, and ending on the last page with a printed or illustrated impression.

The last recorded frame on each microfiche shall contain the symbol → (meaning "CONTINUED"), or the symbol ▼ (meaning "END"), whichever applies.

Maps, plates, charts, etc., may be filmed at different reduction ratios. Those too large to be entirely included in one exposure are filmed beginning in the upper left hand corner, left to right and top to bottom, as many frames as required. The following diagrams illustrate the method:

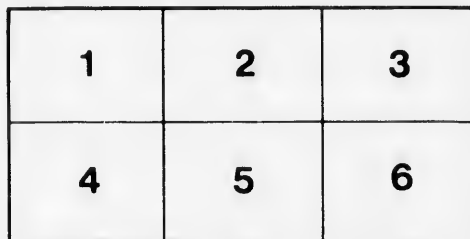
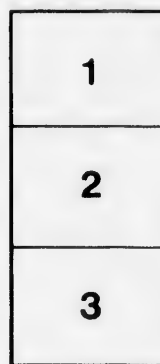

L'exemplaire filmé fut reproduit grâce à la générosité de:

New Brunswick Museum  
Saint John

Les images suivantes ont été reproduites avec le plus grand soin, compte tenu de la condition et de la netteté de l'exemplaire filmé, et en conformité avec les conditions du contrat de filmage.

Les exemplaires originaux dont la couverture en papier est imprimée sont filmés en commençant par le premier plat et en terminant soit par la dernière page qui comporte une empreinte d'impression ou d'illustration, soit par le second plat, selon le cas. Tous les autres exemplaires originaux sont filmés en commençant par la première page qui comporte une empreinte d'impression ou d'illustration et en terminant par la dernière page qui comporte une telle empreinte.

Un des symboles suivants apparaîtra sur la dernière image de chaque microfiche, selon le cas: le symbole → signifie "A SUIVRE", le symbole ▼ signifie "FIN".

Les cartes, planches, tableaux, etc., peuvent être filmés à des taux de réduction différents. Lorsque le document est trop grand pour être reproduit en un seul cliché, il est filmé à partir de l'angle supérieur gauche, de gauche à droite, et de haut en bas, en prenant le nombre d'images nécessaire. Les diagrammes suivants illustrent la méthode.

ails  
du  
odifier  
une  
image

rrata  
to

pelure,  
n à

32X

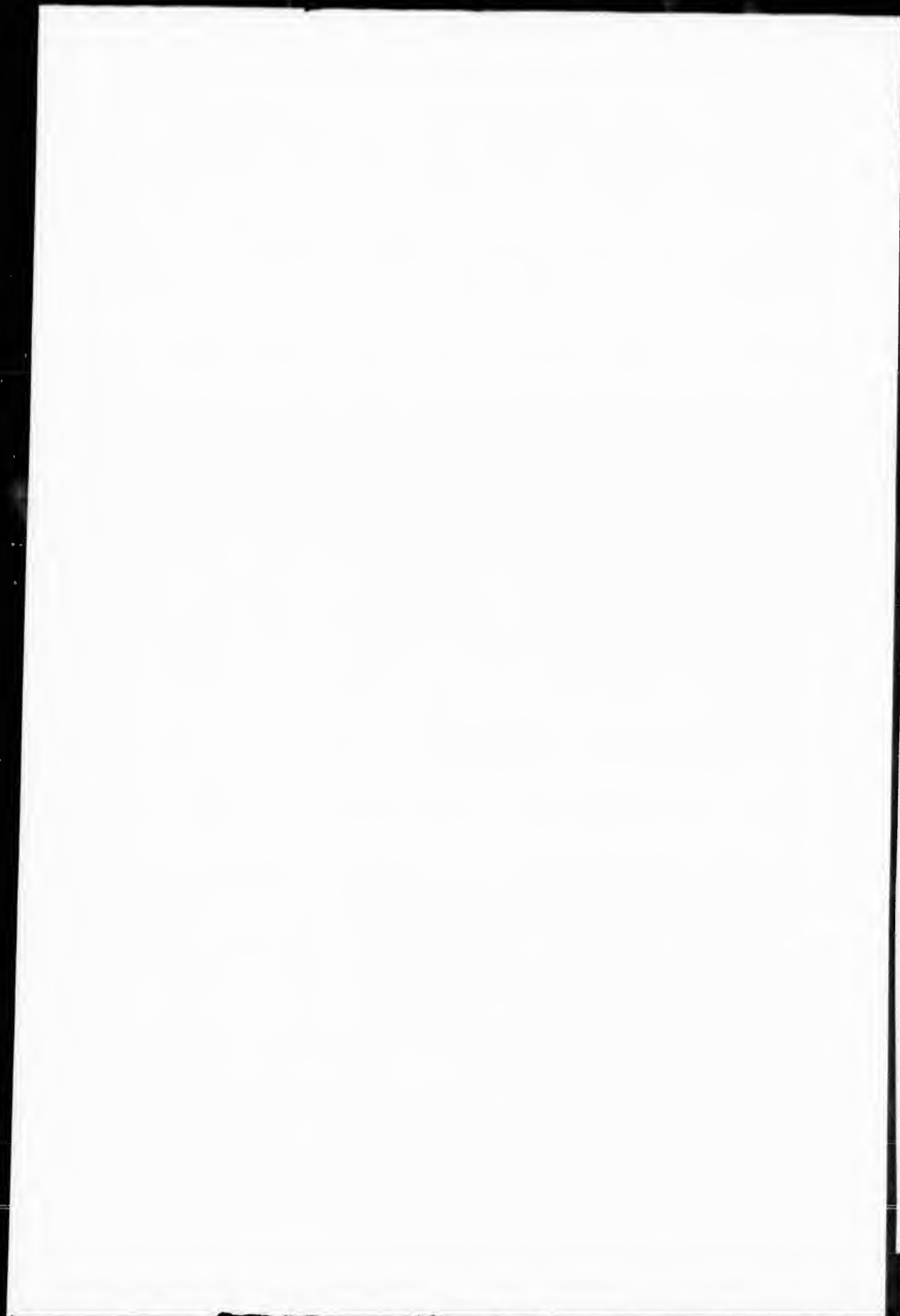

# LIST OF ELECTORS, 1890.

QUALIFIED TO VOTE FOR MEMBERS OF THE HOUSE OF ASSEMBLY.

## GUYS WARD.

Adams, Zachariah	millman	Brittain, Frederick J	teamster
Andrews, Andrew F	brushmakr	Belyea, James W	fishermn
Allan, Robert R	founder	Buchanan, Samuel jr	laborer
Austin, Alexander	laborer	Baskin, William D	mercht
Austin, Robert H	teamster	Burns, Patrick	carpenter
Allen, Rev William		Burrige, James J	baker
Allan, Walter H	founder	Baker, Richard K	stevedore
Allan, William C	mercht	Belyea, William J	carpenter
Allan, Clarence B	founder	Brittain, Alfred	p o clerk
Allan, W C Rudman	druggist	Bedell, A Rankin	barrister
Alston, James	carpenter	Bissett, George W	mariner
Adams, Thomas H	dom emp	Brennan, C Henry	r r e
Allan, Morton	engineer	Brittain, John	teamster
Adams, Richard	surveyor	Belyea, George H	carpenter
Adams, James	laborer	Brown, Charles G	clerk
Allan, Robert	stonocutter	Belyea, Charles E	cordwainr
Allingham, Edward	millman	Brittain, William W	grocer
Allingham, John	laborer	Burns, Michael	laborer
Allingham, William	r r e	Burley, James	fisherman
Adams, Zacariah jr	surveyor	Buckley, Jeremiah	laborer
Allan, James	joiner	Belyea, Herbert B	do
Anderson, Charles	millman	Bailey, John	victualler
Anderson, George	do	Beattey, J Milton	clerk
Brittain, William C	carp	Buckley, Dennis	laborer
Brittain, Samuel L	do	Bradbin, William	do
Brittain, Robert T	do	Burrige, James T	cooper
Brittain, James W	r r carp	Barrett, Jeremiah	laborer
Belyea, Samuel W	boat builder	Beattey, Frederick	clerk
Belyea, George W	do	Belyea, Burpee B	joiner
Belyea, James	do	Beattey, William	carpenter
Buchanan, Samuel	yeoman	Balcolm, Edward	machinist
Beattey, John B	millman	Brittain, George L	do
Belyea, John William	grocer	Buckley, John	laborer
Buist, Andrew	customs dep	Brown, Henry	do
Belyea, John	boat builder	Brown, John	ferry fireman
Brown, Francis	laborer	Bradshaw, Simpson P	laborer
Buchanan, William	grocer	Buckley, Patrick	do
Beattey, George V	joiner	Burley, Robert	brushmaker
Belyea, Beverley	grocer	Buckley, Cornelius	laborer
Belyea, Robert A	fishermn	Belyea, Albert	carpenter
Buchanan, Frederick	do	Beattey William	fireman
Belyea, Solomon	carpenter	Belyea, Matthew	fisherman
Beattey, Isaac O	undertaker	Bradshaw, Abraham	caulker
Baker, J Wesley	carpenter	Brittain, Henry H	clerk
Brittain, Brunswick B	fishermn	Clark, Daniel W	cntractor
Buckley, Cornelius	laborer	Clark, Saunders	carp
Brown, David	r r e	Correll, Samuel	merchant
Beattey, John O	carpenter	Christopher, Jacob	fisherman

Coram, John	practitioner	Christopher, Albert E	fishermn
Colwell, William H	fishermn	Carter, Wilfred S	mariner
Colwell, Charles	grocer	Cusick, John	laborer
Clarke, William J	do	Cogle, John M	surveyor
Carleton, William	mason	Campbell, James	teamster
Colwell, Levi	fisherman	Correll, James W	draper
Christopher, John M	do	Campbell, Edward	laborer
Connor Timothy	laborer	Clark, Henry S	engineer
Cooley, William	carp	Cooley, John S	laborer
Craft, Henry A	surveyor	Crockson, James	do
Craft, Joseph O	surveyor	Cappers, Osgood	fler
Carleton, James	mason	Connolly, John	laborer
Craft, Edward F	fisherman	Cahill, Thomas	do
Colwell, Enoch B	do	Campbell, George	seaman
Christopher, George	do	Custley, John E	r r c
Cusick, John	cordwainer	Clark, John C	laborer
Craft, Abram W	carpenter	Cochran, William	do
Clark, George J	fisherman	Curry, Robert	granite worker
Craig, Edward	do	Christy, Charles	caulker
Christopher, Charles W	do	Crossley, James	mariner
Clark, Henry W	engineer	Campbell, F. Hazen	laborer
Cornfield, William J	baker	Campbell, James W	stevedore
Cusick, William	laborer	Christopher, Edward M	clerk
Campbell, James Mc	blksmith	Clark, Clay	millman
Cusick, Edward	laborer	Cameron, Robert L	stone cutter
Clark, Daniel C	contractor	Carleton, Thomas	mason
Carvill, Slubael S	laborer	Carvell, James	millman
Clarke, Hardress	grocer	Carvell, John	fisherman
Clark, Edwin C	laborer	Carvell, Moses	millman
Cusick, Maurice	do	Crawford, Thos heir J	McCordock
Carrier, John	do	Colwell, Henry S	heir J Colwell
Colwell, Charles E	fisherman	Colwell, John F	do
Cobham, George	seaman	Clarke, LeBaron	heir I P Clarke
Campbell, William	teamster	Christie, John M	fisherman
Campbell, John	laborer	Christopher, Miles	laborer
Cooley, William J	do	Christopher, William	fisherman
Cobham, Charles	founder	Clark, Barnaby	teamster
Clark, Thomas W	laborer	Clark, Charles	fisherman
Christopher, Jacob jr	fisherman	Clark, Henry	machinist
Craig, Enoch	do	Clark, James	fireman
Craft, Arthur	do	Clark, John E	fisherman
Craft, Byron C	do	Close, Henry	laborer
Craig, Samuel	laborer	Cook, Charles	agent
Christopher, Frederick E	fishman	Craft, Barnabas	fisherman
Christopher, Edward A	do	Craft, Charles	laborer
Campbell, John H	carpenter	Craft, Charles W	surveyor
Carvill, James H	laborer	Craft, John S	joiner
Carvill, Lewis A	do	Craig, Neil	fisherman
Clark, Whitney	laborer	Currie, Frederick	laborer
Coes, John D	cordwainer		
Cogswell, John H	blacksmith	Drake, Uriah	assessor
Comean, Henry	mariner	Davis, Richard	cordwainer
Colwell, William E	clerk	Donoghue, John	laborer
Craig, Isaac	fisherman	Dunlavy, Thomas jr	carpenter
Colwell, Ernest	fisherman	Dykeman, George W	do
Clark, J Clarence	p o clerk	Dykeman, Charles F	do

Done  
Dyke  
Dono  
Dono  
Doug  
Dono  
Drisc  
Dow,  
Dodg  
Dono  
Dyke  
Dike  
Dono  
Dymo  
Dyke  
Dono  
Dono  
Dobb  
Dyke  
Dunh  
Daley  
Dene  
Dicks  
Dibbl  
Dene  
Dyke  
Dyke  
Drak  
Dunh  
Duke  
Dyke  
Dyke

Emer  
Evans  
Evans  
Ervin  
Ervin  
Emer  
Evans  
Estey  
Evans

Fulto  
Fitzg  
Fanjo  
Fitzg  
Fox, A  
Fairw  
Fitzg  
Fitzg  
Fox, S  
Foley

Deneen, John	laborer	Freeze, Robert J	p o clerk
Dykeman, Daniel I.	carpenter	Ford, Rev James A	
Donoghue, Patrick	laborer	Ferguson, David	laborer
Donoghue, James	grocer	Fox, William jr	clerk
Dougherty, William A	cus dep	Fox, James B	r r employe
Donoghue, Cornelius	teamster	Fox, Robert	machinist
Driscoll, James L	surveyor		
Dow, George	yeoman	Goldsworthy, John	spar makr
Dodge, Frederick T	carver	Giggey, John W	seaman
Donoghue, Daniel	laborer	Gregory, Thomas W	millman
Dykeman, George W jr	teamstr	Gray, William	seaman
Duke, John B	tailor	Gardner, Samuel	teamster
Donovan, Dennis	laborer	Green, James	painter
Drynen, John	stonecutter	Gregg, John	victualer
Dykeman, Charles	laborer	Gilbert, George	seaman
Donoghue, John jr	laborer	Gardner, James A	cordwainer
Donoghue, James	tinsmith	Gray, William G	engineer
Dobbs, Rev Ogilvie G		Gloss, Henry	laborer
Dykeman, Victor W	patrn mkr	Galey, John	heir John Galey
Dunham, Whitney O	cooper	Galey, Andrew	do
Daley, William	fisherman	Galey, Joseph	do
Dykeman, Albert	teamster	Gaynor, Cornelius	mariner
Deneen, Cornelius	laborer	Givan, Edward	laborer
Dickson, Robert	mariner	Globe, Charles	millman
Dibblee, William	pedlar	Globe, Frederick	baker
Deneen, John jr	laborer		
Dykeman, William	surveyor	Hamm, James E	trader
Dykeman, Willard	millman	Hamm, Charles	fisherman
Drake, Jeremiah H	heir P Drake	Harned, John C	carpenter
Dunham, Joseph	do	Haviland, Henry N	do
Duke, Jepson J	yeoman	Harding, George F	water comr
Dykeman, Oscar	marble worker	Hartley, Rev George A	
Dykeman, D Lyman	pattern mkr	Hayes, Phillip	laborer
		Hutton, Robert S	fisherman
		Hutton, Samuel	customs dep
Emerson, Charles	tinsmith	Hamm, Robert B	r r e
Evans, Samuel	machinist	Hampton, Joseph S	fisherman
Evans, George L	teamster	Hamm, Andrew	r r e
Ervin, William G	painter	Harned, Alward N	carpenter
Ervin, Samuel R	do	Hamilton, Edward	mason
Emerson, William	tinsmith	Hodges, Hiram	barber
Evans, William	hackman	Hamm, Charles jr	fisherman
Estey, Stephen	laborer	Hill, Thomas	laborer
Evans, John C	salvation army	Harrigan, Timothy	yeoman
		Hunter, Thomas	mercht
		Hamilton, John	carpenter
Fulton, Robert	customs dep	Harrington, Daniel	laborer
Fitzgerald, Patrick	yeoman	Hatfield, William	pilot
Fanjoy, Charles H	laborer	Humphrey, Charles	laborer
Fitzgerald, Richard	surveyor	Holland, William J	granite wkr
Fox, Alexander	tailor	Hampton, Wilnot	fisherman
Fairweather, Thomas J	surveyr	Harned, Andrew	do
Fitzgerald, William F	joiner	Hamilton, John H	laborer
Fitzgerald, Daniel	blacksmith	Hickson, Edward C	clerk
Fox, Samuel	granite works	Hampton, Edward L	fishermn
Foley, Luke	laborer	Harned, William A	do



GUYS WARD.

Harding, William L	clerk	Keane, Jeremiah.	stonecutter
Hayes, Michael	teamster	Keane, Cornelius	laborer
Hamilton, Frederick	mason	Ketchum, Isaac W	r r e
Harned, John C jr	carp	Keleher, Cornelius	laborer
Hampton, George	fisherman	Keleher, Daniel	do
Holmes, William	laborer	Keleher, Dennis	do
Hogan, Manassah	laborer	Keefe, Patrick	seaman
Hogan, Ephraim	do	King, John	student
Howard, Joseph	laborer	King, William	brushmaker
Harrington, Michael	do		
Harrington, Peter	do	Littlehale, John C	gent
Harrington, John	do	Lemoreaux, Andrew O	carpenter
Hamilton, Howard S	barber	Lilley, James F	do
Hamilton, Theodore	laborer	Lilley, John	do
Hammond, John E	cordwainer	Lord, James	fisherman
Hamilton, William	mason	Lowe, William N	baker
Hampton, Ernest	fisherman	Lemoreux, David B	carpenter
Hartley, Frederick C	student	Lemoreux, James O	do
Hayes, Silas	laborer	Lambert, William H	do
Hodges, Ralph	do	Linde, Frederick R	clerk
Holder, Edward J	accountant	Lord, Daniel B	carpenter
Hopewell, Richard	farmer	Lord, Henry	ferry employe
Humphrey, Charles jr	fisherman	Lord, James B	fisherman
		Lord, George L	do
Irvine, Morris	laborer	Long, Solomon	teamster
Irvine, Thomas	fisherman	Lane, David M	carpenter
		Lyons, John	blacksmith
Jenkins, John M	yeoman	Lane, William F	letter carier
Jones, Robert M	teamster	Lockhart, C Berton	clerk
Johnston, William	spar mr	Lynch, Timothy	laborer
Jordan, Luther	millwright	Leonard, J Henry	clerk
Johnstor, William	laborer	Larkin, John	talker
Joyce, Richard	do	Lowe, Charles N	baker
Johnston, Thomas H	naileutter	Lahey, Michael	laborer
Joyce, John	mason	Larkin, Thomas	do
Jones, Alfred E	laborer	Lingley, W Arthur	stoncutter
Joyce, Patrick	do	Lemoreux, J Edgar	clerky
Jones, Allen C	do	Long, Ezra	laborer
Jones, Edward O	do	Landsey, John	do
Jennings, Elias	seaman	Long, Frederick	do
Jones, Munson	saloon	Lord, James A	grocer
		Lord, John T	yeoman
Ketchum, Tertullus T	yeoman	Lord, William C	grocer
Knight, Richard N	druggist	Lawson, William	printer
Keleher, Arthur	yeoman	Lowe, George	baker
Kindred, John A	teamster	Lambert, Edward	r r e
Keleher, Timothy	laborer	Lockhart, Edward	seaman
Keleher, Matthew	do	Langmere, Reed	seaman
Keane, Daniel	do	Lyman, Oliver	laborer
Kerrigan, Patrick	do	Lee, W Strange	cooper
Keleher, John	do	Lilly, William T	clerk
Keleher, Patrick	do	Linde, Harry B	do
Keleher, Patrick	do	Long, Edward	millman
Keleher, Patrick	do	Lord, William	brushmaker
Keleher, Timothy jr	do	Lyman, William S	millwright
Keleher, Hugh	do		

Muy  
Mon  
Moo  
Mul  
Mur  
Mar  
Mos  
Mea  
Mah  
Mus  
Mos  
Mun  
Mun  
Moo  
Mat  
Max  
Moo  
Men  
Man  
Max  
Mur  
Mil  
Mor  
Mor  
Mar  
May  
Moo  
Max  
Myl  
Mea  
Mur  
Mon  
Moo  
Mag  
Max  
Mof  
Moo  
Mur  
  
McL  
McL  
McL  
MeA  
McW  
McL  
McD  
McC  
McC  
McL  
McL  
McC  
McL  
McL  
McL  
McL  
McL  
McL  
McL

Mayes, Samuel S	contractor	McLaughlin, William	seaman
Montgomery, John	teacher	McLeod, Harry H	laborer
Moore, Thomas	teamster	McLellan, William A	mariner
Mullin, Daniel	grocer	McAuley, William A	laborer
Murphy, Thomas H	carpenter	McKenzie, Robert	do
Marsh, Samuel	tinsmith	McLaren, William	fisherman
Mosher, Samuel T	surveyor	McLellan, James	do
Mealey, Thomas	laborer	McAuley, Frederick	do
Mahony, Dennis	do	McLaughlin, Leslie	laborer
Mugrove, Thomas W	M D	McLellan, Alexander H	taylor
Mosher, Joseph H	cooper	McCavour, James	yeoman
Mundee, James W	teamster	McMurray, William	laborer
Mundee, T Bartlett	laborer	McAuley, Robert	fisherman
Mooney, Michael F	mason	McCallum, Alexander	laborer
Matthews, Michael	laborer	McCavour, John J	yeoman
Maxwell, George	do	McConnell, William	laborer
Moore, John A	wheelwright	McKenzie, Thomas	millman
Mealey, John	laborer	McLaughlin, James	electrician
Manley, Cornelius	do	McLeod, James	laborer
Maxwell, Thomas	do	McLeod, John O	clerk
Marshall, Rev Thomas			DELEG.
Miller, Frederick J	mason	Nice, Hiram	fisherman
Morgan, George	clerk	Napier, John R	carpenter
Moran, Henry R	nailcutter	Newsome, Joseph E	laborer
Martin, Perez	mariner	Napier, William R	carpenter
Mayes, George F	carpenter	Neilly, Joseph	laborer
Moore, W Bayard	teamster	Noonan, Daniel	do
Maxwell, John A	laborer	Napier, Frederick	r r employe
Myles, William	carpenter	Nelly, Robert	laborer
Mealey, George	laborer	Nichols, John	teamster
Murphy, Timothy	granite wkr	Olive, Isaac	customs dep
Montgomery, John jr	clerk	Olive, Isaac J	yeoman
Moore, Albert	millman	O'Leary, John	laborer
Magee, John	laborer	Olive, Herbert J	merchant
Muxwell, Thomas	stevedore	Olive, Isaac J jr	carpenter
Moffatt, George W	yeoman	O'Keefe, Philip J	customs dep
Moore, Daniel	engineer	Olive, I Chipman	broker
Murray, William	laborer	O'Leary, James	laborer
McLeod, John O	joiner	O'Brien, James E	tinsmith
McLachlan, Thomas M	mercht	O'Brien, Charles	clerk
McLeod, John	carpenter	O'Keefe, William	laborer
McAuley, James H	laborer	Ouglar, Edwin	do
McWade, John	moulder	O'Leary, John	do
McLellan, William G	carpenter	Olive, George	surveyor
McDonald, Alexander	founder	Ogden, Frank	laborer
McCordock, John	mariner	Olive, William J	carpenter
McConnell, James	watchman	Price, George	customs dep
McLeod, Isaac	carpenter	Pigeon, David M	yeoman
McLeod, Thomas H	fisherman	Portmore, William F	carpenter
McCallum, Elliott	laborer	Peters, James White	fisherman
McLellan, Samuel	taylor	Perkins, Charles	carpenter
McLellan, William	do	Pere, Jarvis	r r e
McLeod, John E	laborer	Parks, William B	engineer
McLeod, William H	carpenter		
McCordock, David	do		

Price, George Jr	seaman	Sullivan, William O	laborer
Parsons, Enoch O	clerk	Sloan, William	do
Pero, James	laborer	Smith, Stephen J	cordwainer
Pollock, James	mason	Sweet, Charles	laborer
Perkins, Francis N	laborer	Stackhouse, George W	mason
Patterson, Alexander	seaman	Smith, Israel E	grocer
Parks, Albert	machinist	Smith, Robert	fler
Parks, James A	yeoman	Sloan, Hugh	fisherman
Parks, William	caulker	Silliphant, George	do
Pierce, Richard	nail enter	Silliphant, Orlando	do
Pier, Richard	millman	Seely, Joseph	laborer
Phinney, Amos	mariner	Sharpe, Laban L	watch maker
Purdy, Robert	carriage mkr	Sughrue, James R	teacher
		Stubbs, Joseph B	accountant
		Stuart, Rev William	
Quinlan, Daniel C		Stackhouse, James	laborer
heir Patrick Fitzgerald		Smith, Thomas C	carpenter
		Smith, Peave A	laborer
Reed, James R	p o dep	Seammell, Edward J	mercht
Ring, Martin	laborer	Steirs, John	r r e
Robinson, Robert	farmer	Sharpe, J Allan	clerk
Rourke, John	yeoman	Stewart, James	mariner
Rippey, John J	grocer	Seely, Robert	seaman
Ross, Jacob,	police	Stanton, Alfred	fler
Ring, John E	founder	Stanley, Andrew	fisherman
Ruddock, William	wheelwright	Smith, H Colby	clerk
Rogers, James C	mariner	Sillaphant, Joseph	fisherman
Ring, Frederick W	caulker	Smith, Ernest	r r employe
Robson, James	carpenter	Smith, Frederick	laborer
Rames, Alfred J	machinist	Smith, James	cooper
Reed, William A	millman	Smith, James	laborer
Reed, George	carpenter	Smith, Walker W	clerk
Rogers, Albert W	clerk	Stackhouse, Alfred	mason
Rippey, Thomas	clerk	Stackhouse, Edgar	fisherman
Rhimes, John	machinist	Stackhouse, Henry	do
Roberts, Alfred	laborer	Stackhouse, John	wharf builder
Rogers, Joseph T	mariner	Stackhouse, Walter	mattress mkr
		Stanley, William W	teamster
		Smith, James E	fler
Sharp, Isaac S	grocer	Thompson, John	joiner
Sullivan, Cornelius	laborer	Taylor, John K	tailor
Seely, Charles	carpenter	Toomy, Humphrey	victualler
Stackhouse, William	fishermn	Thomas, John C	caulker
Stackhouse, James A	do	Thompson, Alexander	tailor
Saunders, Lewis B	grocer	Trecartin, James E	fisherman
Stackhouse, Robert T	carp	Trueman, William L	yeoman
Stackhouse, John C	fishermn	Thompson, Thomas	joiner
Strange, John F	painter	Tower, William H	
Strange, Edwin L	do	Trecartin, William	cooper
Sime, Thomas H	French Loyds	Trecartin, John M	clerk
Sewell, Walter	stedevore	Turner, Robert	moulder
Simpson, Robert H	printer	Tippett, John	spar maker
Scoboria, Charles C	machinist	Toole, Elijah S	carpenter
Stackhouse, Robert	jeweler	Thompson, Shanklin	do
Silliphant, John	fisherman	Tilley, Charles F	mason
South, J Miles	agent		

Trace  
Thon  
Thon  
Trec  
Towe  
Thon  
Towe  
Tayl  
Tait,  
Totte  
Thon  
Thon  
Tayl  
Totte  
Tayl  
Tayl  
Thon  
Thon  
Thon  
Traff

Urqu

Vail,  
Vail,  
Vail,

Well  
Whit  
Whe  
Warr  
Well  
Watt  
Will  
Wood  
W ill  
Wetr

Tracy, Thomas	laborer	Wells, Joseph	laborer
Theall, Frank L.	ferry emp	White, William J	stevedore
Thompson, John	janitor	Wilkinson, Fredrick	laborer
Trecartin, John	laborer	Warnock, James	ferry emp
Tower, J William	r r o	Wallace, David	trader
Thompson, William F	rigger	Wark, Thomas	laborer
Tower, Jason	millman	Wright, Sylvester	do
Taylor, Ezra	laborer	Warnock, Walter H	mariner
Tait, Matthew	do	Wells, David	laborer
Totten, Alexander	do	Wells, William jr	carpenter
Thompson, Walter	clerk	Wood, James A	blacksmith
Thompson, William	machinist	Wells, Manly	painter
Taylor, Cyprus	laborer	White, David	fisherman
Totten, Samuel	do	Wilson, Samuel	clerk
Taylor, Cyprian	do	Watson, William	printer
Taylor, Daniel	do	Wheten, Robert	laborer
Taylor, Joseph	do	Waltman, William C	stonecuttr
Thompson, Robert	clerk	Webb, John R	teamster
Thompson, William	machinist	White, Frederick K	grocer
Thompson, William	laborer	Wetmore, Leslie	clerk
Trafton, Isaiah	mariner	Watson, John M	seaman
		Whipple, Frederick	baker
Urquhart, George	surveyor	Winters, Frederick	laborer
		Wright, Gilbert	do
Vail, William	fisherman	Whelan, William	seaman
Vail, Joseph McL	joiner	Wetmore, Edward T	paymstr r r
Vail, Jacob	yeoman	Wetmore, James	hair P Drake
		Wark, Thomas jr	millman
Wells, John P	broker	Warnock, Amos	clerk
White, Jacob D	M D	West, James	stevedore
Wheten, William J	caulker	Wheton, Ephraim	yeoman
Warnock, William	grocer	Whelply, John	mariner
Wells, William	teamster	White, Harry	salvation army
Watters, Charles	joiner	White, Michael	millman
Williams, Josiah	laborer	White, Samuel	fisherman
Woodworth, Edward C	fishrmn	Whiting, William	shipwright
W ilmot, John B	assayer	Williams, Frederick	laborer
Wetmore, S Merritt	surveyor	Williams, Jesse	teamster
		Williams, William	yeoman

