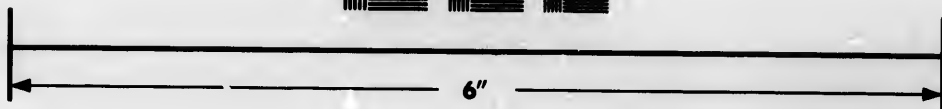
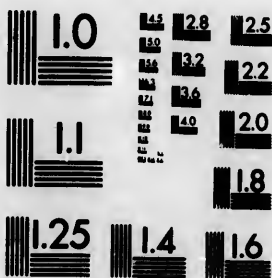

**IMAGE EVALUATION
TEST TARGET (MT-3)**



**Photographic
Sciences
Corporation**

23 WEST MAIN STREET
WEBSTER, N.Y. 14580
(716) 872-4503

**CIHM/ICMH
Microfiche
Series.**

**CIHM/ICMH
Collection de
microfiches.**



Canadian Institute for Historical Microreproductions / Institut canadien de microreproductions historiques

© 1983

Technical and Bibliographic Notes/Notes techniques et bibliographiques

The Institute has attempted to obtain the best original copy available for filming. Features of this copy which may be bibliographically unique, which may alter any of the images in the reproduction, or which may significantly change the usual method of filming, are checked below.

L'institut a microfilmé le meilleur exemplaire qu'il lui a été possible de se procurer. Les détails de cet exemplaire qui sont peut-être uniques du point de vue bibliographique, qui peuvent modifier une image reproduite, ou qui peuvent exiger une modification dans la méthode normale de filmage sont indiqués ci-dessous.

- Coloured covers/
Couverture de couleur
- Covers damaged/
Couverture endommagée
- Covers restored and/or laminated/
Couverture restaurée et/ou pelliculée
- Cover title missing/
Le titre de couverture manque
- Coloured maps/
Cartes géographiques en couleur
- Coloured ink (i.e. other than blue or black)/
Encre de couleur (i.e. autre que bleue ou noire)
- Coloured plates and/or illustrations/
Planches et/ou illustrations en couleur
- Bound with other material/
Relié avec d'autres documents
- Tight binding may cause shadows or distortion along interior margin/
La reliure serrée peut causer de l'ombre ou de la distortion le long de la marge intérieure
- Blank leaves added during restoration may appear within the text. Whenever possible, these have been omitted from filming/
Il se peut que certaines pages blanches ajoutées lors d'une restauration apparaissent dans le texte, mais, lorsque cela était possible, ces pages n'ont pas été filmées.
- Additional comments:
Commentaires supplémentaires:

- Coloured pages/
Pages de couleur
- Pages damaged/
Pages endommagées
- Pages restored and/or laminated/
Pages restaurées et/ou pelliculées
- Pages discoloured, stained or foxed/
Pages décolorées, tachetées ou piquées
- Pages detached/
Pages détachées
- Showthrough/
Transparence
- Quality of print varies/
Qualité inégale de l'impression
- Includes supplementary material/
Comprend du matériel supplémentaire
- Only edition available/
Seule édition disponible
- Pages wholly or partially obscured by errata slips, tissues, etc., have been refilmed to ensure the best possible image/
Les pages totalement ou partiellement obscurcies par un feuillet d'errata, une pelure, etc., ont été filmées à nouveau de façon à obtenir la meilleure image possible.

This item is filmed at the reduction ratio checked below/
Ce document est filmé au taux de réduction indiqué ci-dessous.

10X	14X	18X	22X	26X	30X
<input type="checkbox"/>	<input checked="" type="checkbox"/>	<input type="checkbox"/>	<input type="checkbox"/>	<input type="checkbox"/>	<input type="checkbox"/>
	12X	16X	20X	24X	28X
					32X

The copy filmed here has been reproduced thanks to the generosity of:

Library of the Public
Archives of Canada

The images appearing here are the best quality possible considering the condition and legibility of the original copy and in keeping with the filming contract specifications.

Original copies in printed paper covers are filmed beginning with the front cover and ending on the last page with a printed or illustrated impression, or the back cover when appropriate. All other original copies are filmed beginning on the first page with a printed or illustrated impression, and ending on the last page with a printed or illustrated impression.

The last recorded frame on each microfiche shall contain the symbol \rightarrow (meaning "CONTINUED"), or the symbol ∇ (meaning "END"), whichever applies.

Maps, plates, charts, etc., may be filmed at different reduction ratios. Those too large to be entirely included in one exposure are filmed beginning in the upper left hand corner, left to right and top to bottom, as many frames as required. The following diagrams illustrate the method:

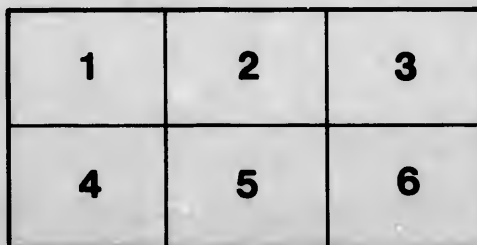
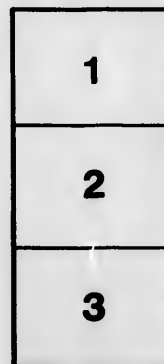
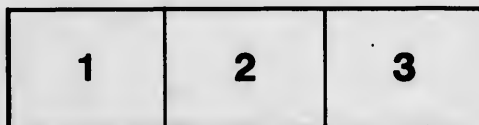

L'exemplaire filmé fut reproduit grâce à la générosité de:

La bibliothèque des Archives
publiques du Canada

Les images suivantes ont été reproduites avec le plus grand soin, compte tenu de la condition et de la netteté de l'exemplaire filmé, et en conformité avec les conditions du contrat de filmage.

Les exemplaires originaux dont la couverture en papier est imprimée sont filmés en commençant par le premier plat et en terminant soit par la dernière page qui comporte une empreinte d'impression ou d'illustration, soit par le second plat, selon le cas. Tous les autres exemplaires originaux sont filmés en commençant par la première page qui comporte une empreinte d'impression ou d'illustration et en terminant par la dernière page qui comporte une telle empreinte.

Un des symboles suivants apparaîtra sur la dernière image de chaque microfiche, selon le cas: le symbole \rightarrow signifie "A SUIVRE", le symbole ∇ signifie "FIN".

Les cartes, planches, tableaux, etc., peuvent être filmés à des taux de réduction différents. Lorsque le document est trop grand pour être reproduit en un seul cliché, il est filmé à partir de l'angle supérieur gauche, de gauche à droite, et de haut en bas, en prenant le nombre d'images nécessaire. Les diagrammes suivants illustrent la méthode.

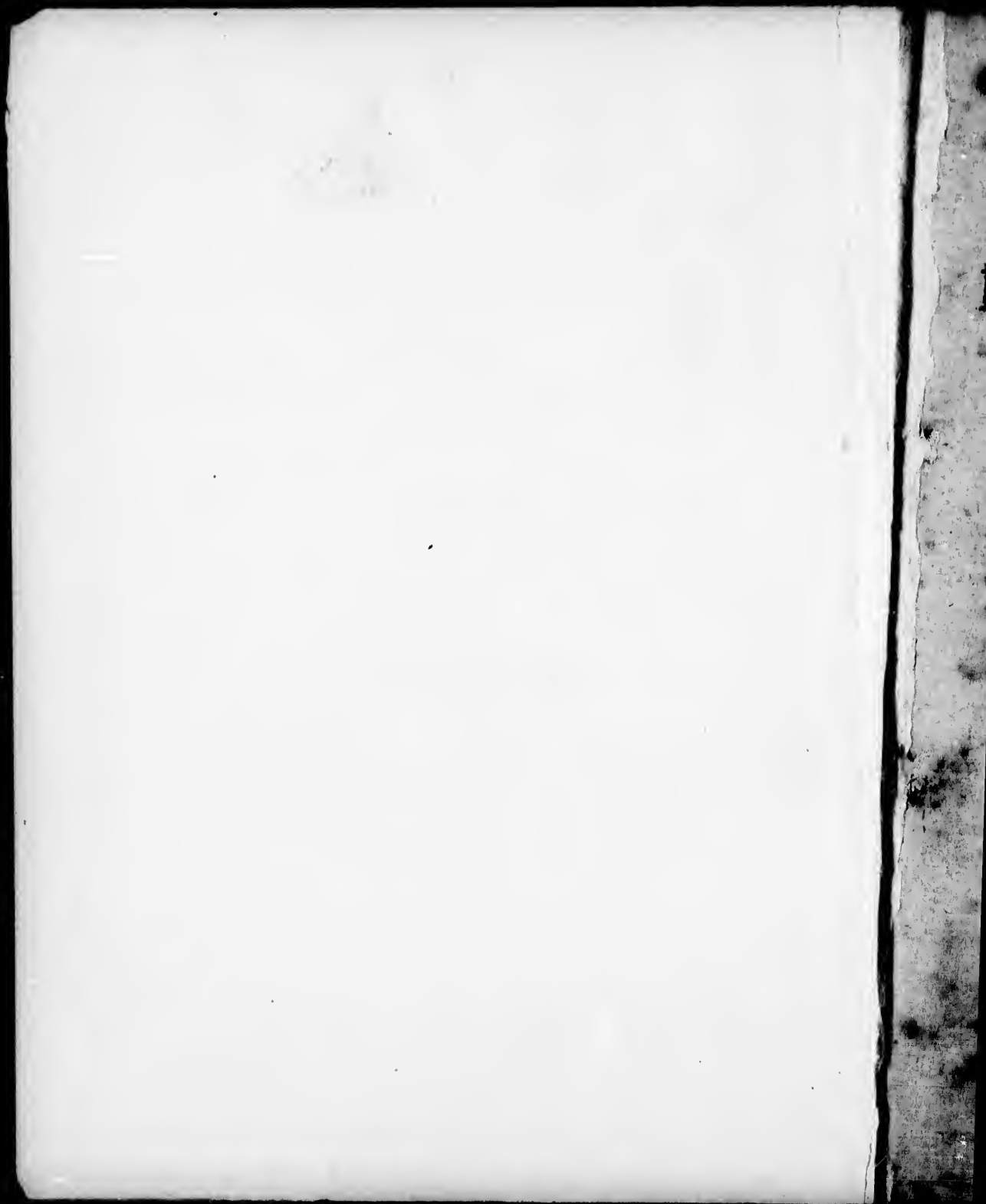

THE
YORK ALMANAC,
AND
PROVINCIAL CALENDAR,

FOR THE YEAR

1822.

THE CALCULATIONS FOR THE MERIDIAN OF
YORK, UPPER CANADA;

North Lat. 43° 39' 10"

West Long. 78° 4' 11"

By Authority.

PRINTED AND SOLD AT THE UPPER CANADA
GAZETTE OFFICE, YORK.

Of the
Of the
Since
Of the
Since
Since
Prov
Of the

Domin
Lunar
Roman

Septuag
Quinq. c
Ash We
Mid-Le
Palm S
Good-F
Easter I

YORK ALMANAC.

EPOCHS AND COMMON NOTES,

FOR THE YEAR 1822,

being the second after Bissextile or Leap Year.

Of the Julian Period	- - - - -	6525
Of the Mundane Æra	- - - - -	5825
Since the Birth of Christ, according to Chronologers	- - - - -	1826
Of the vulgar Christian Æra	- - - - -	1822
Since the discovery of America	- - - - -	330
Since the division of the Province of Quebec into the Provinces of Lower and Upper Canada	- - - - -	31
Of the Reign of His Majesty GEORGE IV.	- - - - -	3

CRONOLOGICAL CYCLES.

Dominical Letter	F	Solar Cycle	11
Lunar Cycle	18	Epact	7
Roman Indiction	10		

MOVEABLE FEASTS.

Septuages. Sunday	Feb. 3	Low Sunday	April 14
Quinq. or Shrove Sun.	— 17	Rogation Sunday	May 12
Ash Wednesday	— 20	Ascension Day	— 16
Mid-Lent Sunday	March 17	Whit-Sunday	— 26
Palm Sunday	— 31	Trinity Sunday	June 2
Good-Friday	April 5	Advent Sunday	Dec. 1
Easter Day	— 7		

COMMENCEMENT OF THE SEASONS.

SPRING, Sun enters ♈, March 20.

SUMMER, Sun enters ♋, June 21.

AUTUMN, Sun enters ♌, September 23.

WINTER, Sun enters ♍, Decem. 21.

ECLIPSES

MOON Eclipsed and visible, February 5th :

Beginning of the Eclipse 11h. 13m. afternoon ; Ecliptic ♋, 0h. 18 m. morn. 6th ; Middle, 0h. 22 m. ; End of the Eclipse, 1h 32m. ; Whole duration, 2h 19m ; Digits eclipsed 4 1-2 from the North side of the ☉'s shadow, or on the ☾'s Southern Limb.

SUN Eclipsed and visible, February 21 :

Beginning of the Eclipse. 2h. 50m. afternoon ; greatest obscuration, 3h. 58m ; End of the Eclipse, 4h. 48m ; Whole duration, 1h. 58m. ; Digits Eclipsed 5 1-10 on the ☉'s Northern Limb.

MOON Eclipsed and visible, August 2d.

Beginning of Eclipse 5h. 54m. afternoon ; Ecliptic ♋, 7h. 5m ; Middle, 7h. 10m. ; End of the Eclipse, 8h. 39m. ; Whole duration. 1h. 55m. ; Digits Eclipsed ♌, from the South side of the ☉'s Shadow, or the ☾'s Northern Limb.

N. B. The first part of this Eclipse cannot be visible here, as it will happen before the ☉ sets. The ☉ will set at 10m. past 7, and 7m after (at 7h. 17m.) the ☾ will rise 9 Digits eclipsed.

August 16th, Sun eclipsed, at 5m. past 6 o'clock afternoon, to us invisible, the ☉ having great South Latitude.

The Planet *Venus*, will be evening star until the 9th of March, then morning star, until the 23d of December, thence evening star to the end of the year.

M.
1
2
3
4
5
6
7
8
9
10
11
12
13
14
15
16
17
18
19
20
21
22
23
24
25
26
27
28
29
30
31

F. JANUARY.

Full Moon the 7th, 10 h. 34 m. morning.
 Last Quarter the 15th, 25 m. morning.
 New Moon the 23d, 13 m. morning.
 First Quarter the 30th, 1h. 37 m. morning.

M: W	SUNDAYS, HOLYDAYS, &c.	○ R	○ S	R	○ S
1 Tu.	CIRCUMCISION.	7 34	4 26	0 34	
2 W.		7 34	4 26	1 50	
3 Th.		7 33	4 27	3 12	
4 Fri.	<i>Big Friday</i>	7 33	4 27	4 20	
5 Sat.		7 32	4 28	5 33	
6 E.	EPIPHANY—12th Day. ☉ slow clock	7 31	4 29	6 41	
7 M.	Hil. Term begins. [6 min.]	7 31	4 29	☉ rise	
8 Tu.	Lucian.	7 30	4 30	5 48	
9 W.		7 29	4 31	6 59	
10 Th.		7 29	4 31	8 5	
11 Fri.	☉ slow clock. 8 min.	7 28	4 32	9 10	
12 Sat.		7 27	4 33	10 19	
13 E.	1st Sunday after Epiphany.	7 26	4 34	11 19	
14 M.		7 26	4 34	morn.	
15 Tu.	D. of Gloucester born, 1776.	7 25	4 35	0 23	
16 W.		7 25	4 37	1 30	
17 Th.		7 24	4 36	2 33	
18 Fri.		7 23	4 37	3 35	
19 Sat.	Term ends.	7 22	4 38	4 35	
20 E.	2d Sunday after Epiph.—☉ enters ♋.	7 21	4 39	5 35	
21 M.	Agnes. [Fabian.]	7 20	4 40	6 24	
22 Tu.	Vincent.—☉ slow clock 13 min.	7 19	4 41	7 9	
23 W.		7 18	4 42	☉ sets	
24 Th.	<i>Big Thursday</i>	7 17	4 43	6 37	
25 Fri.	Conv. of St. Paul.	7 16	4 44	7 52	
26 Sat.		7 15	4 45	9 5	
27 E.	3d Sunday after Epiphany.—D. Sussex	7 14	4 46	10 14	
28 M.	[born 1773.]	7 13	4 47	11 28	
29 Tu.		7 12	4 48	morn.	
30 W.	King Charles I. Martyr.	7 10	4 59	0 45	
31 Th.		7 9	4 50	2 6	

II. FEBRUARY.

Full Moon the 16th, 8m. morning.
 Last Quarter the 13th, 9h. 53m. afternoon.
 New Moon the 21st, 2h. 22m. afternoon.
 First Quarter the 28th, 9h. morning.

M. W.	SUNDAYS, HOLYDAYS, &c.	○	R	○	S	R	○	●	●
1 Fri.		7	84	52	3	6			
2 Sat.	<i>Purif. B. V. Mary.</i>	7	74	53	4	21			
3 F.	<i>Septuagesima Sunday.—Blasius.</i>	7	64	55	5	17			
4 M.		7	54	56	6	8			
5 Tu.	<i>Agatha.</i>	7	34	57	6	45			
6 W.		7	14	59	●	rise			
7 Th.		7	05	0	6	47			
8 Fri.	○ slow clock 14 m.	6	59	5	1	7	53		
9 Sat.		6	57	5	3	8	58		
10 F.	<i>Sexagesima Sunday</i>	6	56	5	4	9	56		
11 M.		6	55	5	5	11	3		
12 Tu.		6	53	5	7	morn.			
13 W.		6	51	5	9	0	11		
14 Th.	<i>Valentine.</i>	6	50	5	10	1	18		
15 Fri.		6	48	5	12	2	22		
16 Sat.		6	47	5	13	3	20		
17 F.	<i>Quinquagesima Sunday.</i>	6	46	5	14	4	12		
18 M.	○ enters ♋.	6	44	5	16	4	58		
19 Tu.		6	43	5	17	5	39		
20 W.	<i>Ash Wednesday.</i>	6	42	5	18	6	14		
21 Th.	○ Eclipsed.	6	40	5	20	●	sets		
22 Fri.		6	39	5	21	6	46		
23 Sat.		6	38	5	22	8	1		
24 F.	<i>1st Sunday in Lent.—Matthias —D. 86.</i>	6	36	5	24	9	13		
25 M.	[Camb. bord ^r 1774.	6	34	5	26	10	33		
26 Tu.		6	33	5	27	11	50		
27 W.	○ slow clock 13 min.	6	31	5	29	morn.			
28 Th.		6	30	5	30	1	9		

M. W.	
1 F.	
2 S.	
3 F.	
4 M.	
5 T.	
6 W.	
7 T.	
8 F.	
9 S.	
10 F.	
11 M.	
12 Tu.	
13 W.	
14 Th.	
15 Fri.	
16 Sat.	
17 F.	
18 M.	
19 Tu.	
20 W.	
21 Th.	
22 Fri.	
23 Sat.	
24 F.	
25 M.	
26 Tu.	
27 W.	
28 Th.	
29 Fri.	
30 Sat.	
31 F.	

III. MARCH.

Full Moon the 7th. 3h. 22m. afternoon.
 Last Quarter 15th. 7h. 6m. afternoon.
 New Moon 23d. 1h. 56m. morning.
 First Quarter 29th. 4h. 52m. afternoon.

M.	W.	SUNDAYS, HOLYDAYS, &c.	O	R	S	R	O	S	R	O
6										
21	1	Fri. St. DAVID	6	27	5	33	2	16		
17	2	Sat. Chad. — <i>heavy snow</i> —	6	26	5	34	3	13		
8	3	F. 2d Sunday in Lent.	6	25	5	35	4	7		
45	4	M. ☉ slow clock 12 min.	6	23	5	37	4	50		
rise	5	Tu.	6	22	5	38	5	21		
47	6	W.	6	21	5	39	5	46		
53	7	Th.	6	19	5	41	☉	rise		
53	8	Fri.	6	18	5	42	6	45		
56	9	Sat.	6	15	5	45	7	51		
3	10	F. 3d Sunday in Lent.	6	14	5	46	8	55		
morn.	11	M.	6	13	5	47	10	1		
11	12	Tu. Gregory. — ☉ slow clock 19 min.	6	12	5	48	11	6		
18	13	W.	6	10	5	50	morn.			
23	14	Th.	6	9	5	51	0	11		
20	15	Fri.	6	7	5	53	1	10		
12	16	Sat.	6	6	5	54	2	9		
58	17	F. 4th Sunday in Lent. — St. PATRICK.	6	4	5	56	2	55		
39	18	M. Edward K. W. S.	6	2	5	58	3	36		
14	19	Tu.	6	1	5	59	4	15		
sets	20	W. ☉ enters ♍	6	0	6	0	4	48		
46	21	Th.	5	58	6	2	5	9		
1	22	Fri.	5	56	6	4	5	31		
13	23	Sat.	5	55	6	5	☉	sets		
33	24	F. 5th Sunday in Lent.	5	53	6	7	6	18		
50	25	M. Annun. B. V. M.	5	52	6	8	9	38		
morn.	26	Tu.	5	50	6	10	10	57		
9	27	W.	5	49	6	11	morn.			
	28	Th.	5	48	6	12	0	11		
	29	Fri. ☉ slow clock 5 min.	5	46	6	14	1	16		
	30	Sat.	5	45	6	15	2	13		
	31	F. 6th Sunday in Lent. — Palm Sunday. <i>Heavy snow</i>	5	44	6	16	2	34		

IV. APRIL.

Full Moon the 6th, 7h. 20m. morning.
 Last Quarter the 14th, 3h. 30m. morning.
 New Moon the 21st, 10h. 50m. morning.
 First Quarter the 28th, 2h. 5m. morning.

M. W.	SUNDAYS, HOLYDAYS, &c.	O	R	S	R	O	S
1 M.	Easter Term begins.	5	41	6	9	3	20
2 Tu.	Richard.	5	40	6	20	3	23
3 W.	Richard.	5	39	6	21	4	21
4 Th.	St. Ambrose	5	38	6	22	4	20
5 Fri.	GOOD FRIDAY.	5	37	6	23	4	19
6 Sat.		5	35	6	25	5	18
7 S.	EASTER DAY.	5	34	6	26	7	16
8 M.	<i>heavy snow ...</i>	5	33	6	27	9	14
9 Tu.		5	31	6	29	10	12
10 W.	<i>Snow set in ...</i>	5	29	6	31	11	10
11 Th.	<i>very heavy rain</i>	5	28	6	32	morn.	8
12 Fri.	<i>fine warm day.</i>	5	26	6	34	0	8
13 Sat.	Term ends. <i>Very heavy rain</i>	5	25	6	35	0	5
14 S.	1st Sunday after Easter. — Low Sunday.	5	23	6	37	1	3
15 M.		5	22	6	38	2	1
16 Tu.		5	20	6	40	2	4
17 W.		5	19	6	41	3	11
18 Th.		5	18	6	42	3	17
19 Fri.	Alphege.	5	16	6	44	4	13
20 Sat.	☉ enters ♄	5	15	6	45	4	9
21 S.	2d Sunday after Easter.	5	14	6	46	5	1
22 M.		5	12	6	48	8	4
23 Tu.	St. GEORGE, King's Birth Day kept.	5	11	6	49	10	1
24 W.	<i>at night</i>	5	9	6	51	11	10
25 Th.	St. Mark. — Duchess Gloc. born, 1776.	5	8	6	52	morn.	10
26 Fri.		5	6	6	54	0	12
27 Sat.		5	5	6	55	1	9
28 S.	3d Sunday after Easter. <i>Rain</i>	5	3	6	57	1	7
29 M.		5	2	6	58	2	5
30 Tu.		5	1	6	59	2	2

M
1
2
3
4
5
6
7
8
9
10
11
12
13
14
15
16
17
18
19
20
21
22
23
24
25
26
27
28
29
30
31

V. MAY.

Full Moon the 5th, 11h 40m afternoon.
 Last Quarter the 14th, 1h. 10m. morning
 New Moon the 20th, 6h. 30m. afternoon
 First Quarter the 27th, 1h. 8m. afternoon.

M	W.	SUNDAYS, HOLYDAYS, &c.	○R.	○S.	R	○S.
1	W.	St. Philip and St. James born, 1600.	5	1	6	2 59
2	Th.		5	0	7	0 3 12
3	Fri.	Invention of the Cross.	5	58	7	2 3 38
4	Sat.		4	57	7	3 3 56
5	F.	4th Sunday after Easter.	4	56	7	4 ●rise
6	M.	○ fast clock 4 min.	4	55	7	5 8 6
7	Tu.		4	53	7	7 9 7
8	W.		4	52	7	8 9 55
9	Th.		4	51	7	9 10 52
10	Fri.		4	50	7	10 11 38
11	Sat.		4	49	7	11 morn.
12	F.	5th Sunday after Easter—Rogation Sund.	4	47	7	13 0 16
13	M.	○ fast clock 4 min.—John, Evan.	4	46	7	14 0 49
14	Tu.		4	44	7	16 1 20
15	W.		4	43	7	17 1 42
16	Th.	Ascension Day—Holy Thursday.	4	42	7	18 2 4
17	Fri.	Queen Caroline born, 1763.	4	41	7	19 2 28
18	Sat.		4	40	7	20 2 55
19	F.	Sunday after Ascension Day.	4	40	7	20 3 27
20	M.		4	39	7	21 ●ets
21	Tu.	○ enters II	4	38	7	22 8 46
22	W.	Prs. of Hesse-Homburg born, 1770.	4	37	7	23 9 54
23	Th.		4	36	7	24 10 53
24	Fri.		4	35	7	25 11 40
25	Sat.		4	35	7	25 morn.
26	F.	Whit Sunday.	4	35	7	25 0 12
27	M.		4	34	7	26 0 36
28	Tu.		4	33	7	27 0 56
29	W.	King Charles II. restored, 1660.	4	32	7	28 1 15
30	Th.	○ fast clock 3 min. <i>many authors</i>	4	31	7	29 1 40
31	Fri.	<i>many authors, there is but little review.</i>	4	30	7	30 1 53

3 80
 3 56
 4 21
 4 80
 4 59
 7 52
 9 2
 10 4
 11 3
 morn.
 0 3
 0 53
 1 37
 2 15
 2 47
 3 11
 3 37
 4 2
 4 28
 sets
 8 41
 10 1
 11 10
 morn.
 0 10
 1 0
 2 27
 2 20

VI. JUNE.

Full Moon the 4th, 3h. 11m. afternoon.
 Last Quarter the 12th 11h. 3m. morning.
 New Moon the 19th. 2h. 20m. morning.
 First Quarter the 26th, 2h. 16m. morning.

M	W.	SUNDAYS, HOLYDAYS, &c.	☉	☽	S.	R.	O.	S.
1	Sat.	<i>Trinity Sunday</i>	4	31	7	29	2	13
2	F.	<i>Trinity Sunday</i>	4	31	7	29	2	39
3	M.		4	30	7	30	3	7
4	Tu.	☉ fast clock 2 min.	4	30	7	30	☉	rise
5	W.	Bonif & Cor. Chris.—D. of Cumb.	4	30	7	30	8	48
6	Th.		4	29	7	31	9	38
7	Fri.	<i>St. Peter & Paul</i> [born, 1771.]	4	28	7	28	10	16
8	Sat.		4	27	7	33	10	51
9	F.	1st Sunday after Trinity	4	27	7	33	11	17
10	M.		4	26	7	34	11	42
11	Tu.	St. Barnabas.	4	26	7	34	morn.	
12	W.		4	26	7	34	0	4
13	Th.		4	26	7	34	0	27
14	Fri.		4	26	7	34	0	48
15	Sat.		4	25	7	35	1	15
16	F.	2d Sunday after Trinity.	4	24	7	36	1	48
17	M.	St. Allan.	4	24	7	36	2	26
18	Tu.	Battle of Waterloo. 1815.	4	23	7	37	3	19
19	W.		4	23	7	37	☉	sets
20	Th.		4	24	7	36	9	22
21	Fri.	☉ enters ♋ Longest Day.	4	24	7	36	10	1
22	Sat.		4	25	7	35	10	33
23	F.	3d Sunday after Trinity.	4	26	7	34	10	55
24	M.	Nativ. St. John Bapt.	4	26	7	34	11	16
25	Tu.		4	26	7	34	11	36
26	W.	☉ slow clock 2 min.	4	26	7	34	11	53
27	Th.		4	26	7	34	morn.	
28	Fri.		4	26	7	34	0	14
29	Sat.	St. Peter & St. Paul.	4	26	7	34	0	34
30	F.	4th Sunday after Trinity.	4	26	7	34	1	5

M
 1
 2
 3
 4
 5
 6
 7
 8
 9
 10
 11
 12
 13
 14
 15
 16
 17
 18
 19
 20
 21
 22
 23
 24
 25
 26
 27
 28
 29
 30
 31
 W.

VII. JULY.

Full Moon the 4th, 5h. 42 m morning.
 Last Quarter the 11th, 5h. 55m afternoon.
 New Moon the 18th, 8h 49m. morning.
 First Quarter the 25th, 5h. 35m afternoon.

OS.	M. W	SUNDAYS, HOLYDAYS. &c.	OR.	S. R	OS
2 13	1 M.	<i>Trinity Term begins.</i>	4 27	7 33	1 38
2 39	2 Tu.	<i>Visit. of B. V. M.</i>	4 28	7 32	2 25
3 7	3 W.		4 28	7 32	3 1
rise	4 Th.		4 29	7 31	rise
8 3	5 Fri.	☉ slow clock 4 min.	4 29	7 31	8 47
9 38	6 Sat.		4 30	7 30	9 18
10 16	7 F.	<i>5th Sunday after Trinity.—Thomas a</i>	4 30	7 30	9 43
10 51	8 M.	<i>[Becket.]</i>	4 30	7 30	10 5
11 17	9 Tu.		4 30	7 30	10 20
11 42	10 W.	<i>Columbus born, 1447.</i>	4 31	7 29	10 20
morn.	11 Th.		4 31	7 29	10 20
0 4	12 Fri.		4 32	7 28	11 1
0 27	13 Sat.	<i>Term ends.</i>	4 32	7 28	morn.
0 48	14 F.	<i>6th Sunday after Trinity.</i>	4 33	7 27	0 16
1 15	15 M.		4 34	7 26	0 58
1 48	16 Tu.		4 34	7 26	1 56
2 26	17 W.		4 35	7 25	3 1
3 19	18 Th.	☉ slow clock 6 min.	4 35	7 25	sets
sets	19 Fri.		4 36	7 24	8 24
9 22	20 Sat.	<i>Margaret.</i>	4 37	7 23	8 51
10 1	21 F.	<i>7th Sunday after Trinity.</i>	4 37	7 22	9 12
10 33	22 M.	<i>Magdalen.</i>	4 39	7 21	9 33
10 55	23 Tu.	☉ enters ♀	4 40	7 20	9 55
11 16	24 W.		4 41	7 19	10 13
11 36	25 Th.	<i>St. James.—Dog Days beg.—Battle of</i>	4 42	7 18	10 34
11 53	26 Fri.	<i>St. Anne. [Lundy's Lane.]</i>	4 43	7 17	11 2
morn.	27 Sat.		4 44	7 16	11 36
0 14	28 F.	<i>8th Sunday after Trinity.</i>	4 45	7 15	morn.
0 34	29 M.		4 46	7 14	0 17
1 5	30 Tu.	☉ slow clock. 6 min.	4 47	7 13	1 3
	31 W.		4 48	7 12	1 19

VIII. AUGUST.

Full Moon the 2d. 7h. 5m. afternoon
 Last Quarter 9th. 11h. 7m. afternoon.
 New Moon 16th. 6h. 6m. afternoon.
 First Quarter 24th. 10h. 54m. morning.

M. W.	SUNDAYS, HOLYDAYS, &c.	○ R ○ S R ○ S
1 Th.	○ slow clock 6 min	4 49 7 11 3 3
2 Fri.	⊙ Eclipsed, partly visible.	4 50 7 10 3 41
3 Sat.		4 51 7 9 7 41
4 F.	9th Sunday after Trinity.	4 53 7 7 8 5
5 M.		4 54 7 6 8 26
6 Tu.	Transfiguration of our Lord.	4 55 7 5 8 54
7 W.	Name of JESUS.	4 56 7 4 9 20
8 Th.		4 57 7 3 9 46
9 Fri.		4 59 7 1 10 15
10 Sat.	St. Lawrence.	5 0 7 0 10 58
	10th Sunday after Trinity.	5 1 6 59 11 47
11 M.	GEORGE IV. born 1762.	5 2 6 58 morn.
12 Tu.	Bonaparte born 1769.	5 3 6 57 0 46
13 W.		5 4 6 56 1 55
14 Th.		5 5 6 55 3 9
15 Fri.	○ Eclipsed — Duke of York b. 1763.	5 6 6 54 3 19
16 Sat.	○ slow clock 4 min.	5 8 6 52 7 19
17 F.	11th Sunday after Trinity. <i>S. Raphael</i>	5 9 6 51 7 38
18 M.		5 11 6 49 8 0
19 Tu.		5 12 6 48 8 19
20 W.	D. of Clarence born, 1765.	5 14 6 46 8 41
21 Th.		5 15 6 45 9 5
22 Fri.	○ enters ♀	5 17 6 43 9 37
23 Sat.	St. Bartholomew.	5 18 6 42 10 25
24 F.		5 20 6 40 11 1
25 M.		5 21 6 39 morn.
26 Tu.		5 23 6 37 0 4
27 W.	St. John Bapt. beheaded.	5 24 6 36 0 51
28 Th.		5 26 6 34 1 56
29 Fri.		5 27 6 33 3 5
30 Sat.		5 28 6 32 4 17

M.
 —
 1
 2
 3
 4
 5
 6
 7
 8
 9
 10
 11
 12
 13
 14
 15
 16
 17
 18
 19
 20
 21
 22
 23
 24
 25
 26
 27
 28
 29
 30
 M.

IX. SEPTEMBER.

Full Moon the 1st, 7h 14m. morning.
 Last Quarter the 8th, 4h 4m morning.
 New Moon the 15th, 4h 50m. morning.
 First Quarter the 23d, 5h 38m. morning.
 Full Moon the 30th, 6h. 25m. afternoon.

ROS

3 3
 Rise
 7 41
 8 5
 8 26
 8 54
 9 20
 9 46
 10 15
 10 58
 11 47
 8 morn.
 7 0 46
 6 1 55
 5 3 9
 4 sets
 2 7 19
 1 7 38
 9 8 0
 8 8 19
 6 8 41
 5 9 5
 3 9 37
 2 10 25
 10 11 1
 9 morn.
 7 0 4
 6 0 51
 4 1 56
 3 3 5
 2 4 17

M. W.	SUNDAYS, HOLYDAYS, &c	OR.	S.	ROS
1 F.	13th Sunday after Trinity.	5 29	6 31	Rise
2 M.	London burnt 1666—Mich Term beg.	5 31	6 29	7 4
3 Tu.		5 33	6 27	7 26
4 W.		5 34	6 26	7 54
5 Th.	Dog Days end.	5 36	6 24	9 33
6 Fri.		5 37	6 23	9 4
7 Sat.	Enurehus Bp.—☉ slow clock 2 min.	5 38	6 22	8 53
8 F.	14th Sunday after Trin.—Nativity of	5 40	6 20	10 49
9 M.	[B. V. Mary.	5 41	6 19	11 51
10 Tu.		5 43	6 17	morn.
11 W.		5 45	6 15	1 3
12 Th.		5 47	6 13	2 25
13 Fri.		5 48	6 12	3 26
14 Sat.	Holy Cross.—Term ends.	5 50	6 10	4 36
15 F.	15th Sunday after Trinity.	5 51	6 9	sets
16 M.	☉ fast clock 5 min.	5 52	6 8	6 28
17 Tu.	Lambert.	5 53	6 7	6 52
18 W.	Capture of Quebec 1759.	5 54	6 6	7 19
19 Th.		5 55	6 5	7 46
20 Fri.		5 56	6 4	8 10
21 Sat.	St. Matthew	5 57	6 3	9 4
22 F.	16th Sunday after Trinity.	5 59	6 1	9 53
23 M.	☉ enters ♌	6 0	6 0	10 45
24 Tu.		6 2	6 58	11 45
25 W.		6 4	6 56	morn.
26 Th.	St. Cyprian.	6 5	6 55	0 53
27 Fri.	☉ fast clock 9 min.	6 7	6 53	2 4
28 Sat.		6 8	6 52	2 15
29 F.	17th Sun. after Trin.—St. Michael.	6 10	6 50	4 28
30 M.	St. Jerome. [Q. of Wirt. born, 1766.	6 11	6 49	Rise

X. OCTOBER.

Last Quarter the 7th, 10h. 32m. morning.
 New Moon the 14th, 8h. 20m. afternoon.
 First Quarter the 23d, 36m. morning.
 Full Moon the 30th, 4h. 29m. morning.

M. W.	SUNDAYS, HOLYDAYS, &c.	⊙ R.	⊙ S.	R. Ⓞ S.
1 Tu.	Remigius.	6 13	5 45	6 7
2 W.		6 15	5 45	6 35
3 Th.		6 17	5 43	7 11
4 Fri.	⊙ fast clock 11 m.	6 18	5 42	7 57
5 Sat.		6 19	5 41	8 52
6 F.	18th Sunday after Trin.—Faith V. & M.	6 21	5 39	9 53
7 M.		6 22	5 38	10 59
8 Tu.		6 23	5 37	morn.
9 W.	St. Denys Bp.	6 25	5 35	0 12
10 Th.		6 26	5 34	1 24
11 Fri.		6 28	5 32	2 32
12 Sat.		6 29	5 31	3 40
13 F.	19th Sunday after Trinity.—Trans. K.	6 30	5 30	4 45
14 M.	[Edw —Battle of Queenston.	6 32	5 28	Ⓞ sets
15 Tu.	⊙ fast clock 14 min.	6 33	5 27	5 23
16 W.		6 35	5 25	5 54
17 Th.	Etheldreda.	6 37	5 23	6 27
18 Fri.	St. Luke Ev.	6 38	5 22	7 6
19 Sat.		6 40	5 20	7 53
20 F.	20th Sunday after Trinity.	6 41	5 19	8 46
21 M.		6 42	5 18	9 44
22 Tu.		6 44	5 16	10 43
23 W.	⊙ enters III.	6 45	5 15	11 51
24 Th.		6 46	5 14	morn.
25 Fri.	Crispin.	6 48	5 12	1 4
26 Sat.		6 50	5 10	2 11
27 F.	21st Sunday after Trinity.	6 51	5 9	3 22
28 M.	St. Simon and St. Jude. <i>Henry Lane</i>	6 52	5 8	4 34
29 Tu.	⊙ fast clock 16 min.	6 53	5 7	5 52
30 W.		6 55	5 5	Ⓞ rise
31 Th.		6 57	5 3	6 53

M. W.	
1 F.	
2 Sa.	
3 F.	
4 M.	
5 Tu.	
6 W.	
7 Th.	
8 Fr.	
9 Sa.	
10 F.	
11 M.	
12 Tu.	
13 W.	
14 Th.	
15 Fri.	
16 Sat.	
17 F.	
18 M.	
19 Tu.	
20 W.	
21 Th.	
22 Fri.	
23 Sat.	
24 F.	
25 M.	
26 Tu.	
27 W.	
28 Th.	
29 Fri.	
30 Sat.	

XI. NOVEMBER.

Last Quarter the 5th, 8h 24m. afternoon.
 New Moon the 13th 1h 24m. afternoon.
 First Quarter the 21st, 6h. 12m. afternoon.
 Full Moon the 28th, 2h. 30m. afternoon.

	M. W.	SUNDAYS, HOLYDAYS, &c.	⊙ R.	⊙ S.	P. ⊙ S.
6 7	1 Fri.	ALL SAINTS.	6 59	5 1	6 46
6 35	2 Sat.		7 05	0 7	7 48
7 11	3 F.	25d. Sunday after Trinity.—Princess.	7 14	59 8	57
7 57	4 M.	King Wm landed 1688. [Sophia b. 1777.]	7 24	58 10	6
8 52	5 Tu.	Powder Plot, 1605.	7 34	57 11	18
9 53	6 W.	Leonard.	7 44	56	morn.
10 59	7 Th.	⊙ fast clock 16 min.	7 54	55 0	29
morn.	8 Fri.	Prs. Augusta born, 1768.	7 65	54 1	45
0 12	9 Sat.		7 74	53 2	41
1 24	10 F.	23d Sunday after Trinity.	7 94	51 3	46
2 32	11 M.	St. Martin.—Battle of Chrysler's Farm.	7 104	50 4	54
3 40	12 Tu.		7 124	48 5	58
4 45	13 W.	Britius, Bp.	7 134	47	sets
sets	14 Th.		7 144	46 5	5
5 28	15 Fri.	Machutus	7 154	45 5	49
5 54	16 Sat.	⊙ fast clock 15 min.	7 164	44 6	41
6 27	17 F.	24th Sunday after Trinity.	7 174	43 7	45
7 6	18 M.		7 184	42 8	34
7 53	19 Tu.		7 194	41 9	30
8 46	20 W.	Edmund K.	7 204	40 10	40
9 44	21 Th.		7 214	39 11	53
10 43	22 Fri.	⊙ enters † —Cecilia V. & M.	7 224	38	morn.
11 51	23 Sat.	St. Clement.	7 234	37 1	1
morn.	24 F.	25th Sunday after Trinity.	7 244	36 2	9
1 4	25 M.	Catherino.	7 254	35 3	20
2 11	26 Tu.		7 264	34 4	38
3 22	27 W.	⊙ fast clock 12 min.	7 274	33 5	53
4 34	28 Th.		7 274	33	rise
5 52	29 Fri.		7 284	32 5	23
rise	30 Sat.	ST. ANDREW.	7 294	31 6	32



XI DECEMBER.

Last Quarter the 5th, 7h 30m. morning.
 New Moon the 13th, 8h 18m. morning.
 First Quarter the 21st, 9h 4m morning.
 Full Moon the 28th, 52m morning.

M.	W	SUNDAYS, HOLYDAYS &c.	☉	☽	R	☉	☽	1700
1	F.	<i>Advent Sunday.</i>	7 30	4 30	7 44			1704
2	M.		7 30	4 30	8 57			1707
3	Tu	☉ fast clock 10 min.	7 30	4 30	10			1708
4	W.		7 31	4 29	11 19			1709
5	Th.		7 31	4 29	morn.			1710
6	Fri.	Nicolas.	7 31	4 29	0 27			1713
7	Sat.		7 32	4 28	1 33			1714
8	F.	<i>2d Sunday in Advent.—Cons. B. V. M.</i>	7 33	4 27	2 39			1715
9	M.		7 34	4 26	3 45			1717
10	Tu.		7 34	4 26	4 48			1719
11	W.		7 35	4 25	5 50			1728
12	Th.	☉ fast clock 6 min.	7 35	4 25	5 54			1739
13	Fri.	Lucy V. & M	7 36	4 24	sets			1743
14	Sat.		7 36	4 24	5 21			1744
15	F.	<i>3d Sunday in Advent.</i>	7 37	4 23	6 20			1745
16	M.	O Sapientia.	7 37	4 23	7 21			1746
17	Tu.		7 38	4 22	8 25			1747
18	W.		7 38	4 22	9 31			1748
19	Th.	Capture of Fort Niagara.	7 38	4 22	10 38			1752
20	Fri.		7 38	4 22	11 41			1755
21	Sat	St. Thomas.—☉enters ♍ Shortest day.	7 38	4 22	morn.			1756
22	F.	<i>4th Sunday in Advent.</i>	7 37	4 23	0 53			1759
23	M.		7 37	4 23	2 3			1761
24	Tu.		7 36	4 24	3 17			1762
25	W.	CHRISTMAS DAY.	7 36	4 24	4 30			
26	Th.	St. Stephen.	7 35	4 25	5 46			
27	Fri.	St. John	7 35	4 25	6 44			
28	Sat	Innocents.	7 35	4 25	rise			
29	F.	<i>1st Sunday after Christmas.</i>	7 34	4 26	6 22			
30	M.	☉ slow clock 3 min.	7 34	4 26	7 38			
31	Tu.	Silvester.	7 34	4 26	8 51			

A CHRONOLOGY

Of Remarkable Occurrences since 1700.

<i>An. Dom.</i>		<i>Years since.</i>
1702	King William died and Queen Anne succeeded	120
—	War declared against France, May 4	—
1704	Gibraltar taken, and the Victory at Hockstet	118
—	The Battle of Blenheim won by Marlborough	—
—	The Court of Exchequer instituted	—
1707	Union bet. England and Scotland, signed July 22d.	115
—	The Battle of Ramilies won by Marlborough	—
1708	Minorca taken from the Spaniards	114
—	The Battle of Oudenarde won by Marlborough	—
1709	The French beaten at Malplaquet	113
1710	St. Paul's rebuilt at £1,000,000 Expence	112
1713	Peace of Utrecht with France proclaimed May 5	109
1714	Q. Anne died, aged 50; succeeded by George I.	108
1715	A total Eclipse of the Sun, April 22d.	107
—	The Rebellion in Scotland began in September	—
1717	The first appearance of the Northern Lights	106
—	The Act passed for Septennial Parliaments	—
1719	The South-Sea Scheme	103
1728	Innoculation first tried on criminals	95
1739	War declared against Spain, Oct. 23	83
—	Porto-Bello destroyed by Admiral Vernon	—
1743	The Battle of Dettingen, June 16	79
1744	War declared against France	78
1745	The Battle of Fontenoy	77
1746	Rebels defeated at Culloden, April 16	76
1747	Victory over the French Fleet, by Anson, May 3	75
1748	Peace of Aix-la-Chapelle, general	74
1752	New Style introduced	70
1755	Lisbon destroyed by an Earthquake	67
1756	123 Englishmen suffocated at Calcutta	58
1759	Ticonderago, Canada, &c. taken from the French	63
—	The Battle of Minden, Warburgh, &c.	—
1761	Belleisle taken from the French	61
1762	War declared against Spain	60

<i>An. Dom.</i>	<i>Years since.</i>
1762 The Havanna, Manilla, and Martinico taken	60
1763 General Peace proclaimed, March 22d.	59
1775 War declared against North America	47
1778 War against France commenced	44
1779 War against Spain begun	43
1780 Adm. Rodney took 27 Spanish Ships, Jan. 8 and 17	42
— War with Holland begun, December 20	—
1782 Admiral Rodney beat the French Fleet, April 12	31
1783 40,000 people perished by an Earthquake	39
— General Peace, September 3	—
1789 Revolution in France, the Bastile demolished	33
1793 King of Sweden shot, March 16, died March 29	30
— France became a Republic	—
1793 King of France guillotined Jan 21—Queen, Oct. 16.	29
1794 French Fleet defeated by Earl Howe	28
1795 French Fleet defeated by Lord Bridport	27
1797 Spanish Fleet defeated by Earl St. Vincent	25
— Dutch Fleet defeated by Lord Duncan, October 11	—
1793 French Fleet defeated by Lord Nelson, August 1	24
1799 Seringapatam taken by storm, May 4	23
— Bonaparte installed First Consul, December 25	—
1800 Malta surrendered to the British Forces	22
1801 First Meeting of the United Parliament, January 22	21
— Spanish Fleet defeated by Sir J. Saumarez, July 12	—
1802 Definitive Treaty signed at Amiens, March 27	20
— Bonaparte appointed Consul for life, August 6	—
1803 War begun with France and Holland	19
1804 Bonaparte appointed Emperor of France	18
1805 Battle of Trafalgar—Lord Nelson killed	17
1806 Bonaparte formed the Confederation of the Rhine	16
1807 French defeated Russians and Prussians at Tilsit	15
— The Danish Fleet surrendered to the British	—
— Portuguese Court emigrated to the Brazils	—
1808 Provinces of Spain declare War with France	14
— The Prince of Wales appointed Regent.	11
1811 French defeated at Talavera, Albuera, Barrosa	—
1812 The French defeated at Salamanca	10

An.

1811

1812

1813

1814

1815

1817

1820

1821

<i>since.</i>	<i>An. Dom.</i>	<i>Years since.</i>
	1811 French invade Russia, Battle of Borodino	11
60	1812 War declared by Great Britain against U. States	10
59	1813 Prussia, Sweden, and Austria, join with Russia	9
47	— French defeated by Lord Wellington at Vittoria,	
44	Saragossa, Sebastian, Pyrenees, Pampeluna, &c.	—
43	— — Defeated at Leipsic; surrender Dresden, &c.	—
42	— Prince of Orange restored to his sovereignty	—
—	1814 Allies victorious at Montmatre; Paris capitulated	8
81	— Bonaparte abdicated his throne; sent to Elba	—
39	— Definitive Treaty of Peace signed at Paris	—
—	— The Pope re-established in his dominions	—
33	— Inquisition revived; Order of the Jesuits restored	—
30	— Peace between Great Britain and America	—
—	1815 Bonaparte escaped from Elba into France	7
29	— Ferdinand King of Naples, restored	—
28	— French Army defeated at Waterloo	—
27	— Louis XVIII returned to his Capital	—
25	— Bonaparte exiled to the Island of St. Helena	—
—	1817 Princess Charlotte of Wales died November 6	5
24	1820 Duke of Kent died January 23	2
23	— George III. died, January 29	—
—	— George IV. proclaimed King, January 30	—
22	— Duke de Berri assassinated	—
22	— Revolution in Spain	—
21	— Cato Street Conspiracy—Execution of Thistlewood, &c.	—
—	— Duchess of York died August 6.	—
20	— Trial of the Queen commenced August 17.	—
—	— Revolution in Naples, Sicily, and Portugal	—
19	1821 Austrians enter Naples.	1
18	— Death of Napoleon Bonaparte, May 5th.	—
17	— Insurrection of the Greeks,	—
16	— Coronation of George IV.	—
15	— Return of Portuguese Royal Family to Lisbon,	—
—		
14		
11		
—		
10		

THE KING.

His Most Excellent Majesty **GEORGE AUGUSTUS FREDERIC IV.** of the United Kingdom of Great Britain and Ireland, King, Defender of the Faith, Duke and Prince of Brunswick Lunenburg, King of Hanover and Arch-Treasurer of the Holy Roman Empire, Protector of the United States of the Ionian Islands, Sovereign of the Orders of the Garter, Bath, Thistle, St. Patrick, and the Hanoverian Guelphic Order, Knight of the Orders of the Holy Ghost of France, Golden Fleece, Maria Theresa, Charles III. of the Royal Orders of Portugal, Black Eagle of Prussia, Elephant of Denmark, and many others. Born August 12, 1762. Birth Day kept on St. George's Day, April 23.

ROYAL FAMILY OF GREAT BRITAIN.

Queen Caroline, born	May 17, 1768
Prince Frederick, Duke of York and Albany, born	Aug. 16, 1763
Prince William Henry, Duke of Clarence,	Aug 29, 1765
Princess Royal. Queen of Wirtemberg,	Sept. 29, 1766
Princess Augusta Sophia,	Nov. 8, 1768
Princess Elizabeth, Prin. of Hesse Hombourg.	May 22, 1770
Prince Ernest Augustus, Duke of Cumberland.	June 5, 1771
Prince Augustus Frederick, Duke of Sussex,	Jan. 27, 1773
Prince Adolphus Frederick, Duke of Cambridge,	Feb. 24, 1774
Princess Mary, Duchess of Gloucester,	April 25, 1776
Princess Sophia,	Nov. 3, 1777

Children of the late Duke of Gloucester.

Princess Sophia Matilda,	May 29, 1773
Prince William Frederic, Duke of Gloucester,	Jan. 15, 1776

CABINET MINISTERS.

Lord High Chancellor, Lord Eldon

Lord President of the Council, Earl of Harrowby.

First Lord Commissioner of the Treasury, Earl of Liverpool, K.G.

Lord Privy Seal, Earl of Westmoreland, K. G.

Secre
Do
Do
Maste
Chan
First
Presi
Trea
Chan
Maste

His
C
C
d
H
d
H
n
P
D

Pr
Mi
Ass

Aid

Secretary of State for the Home Department, Viscount Sidmouth.
Do. Do Foreign Do Marquis Londonderry, K. G.
Do Do War & Colon. Do Earl Bathurst, K. G.
Master Gen'l of the Ordnance, Duke of Wellington K.G.G.C.B.
Chancellor of the Exchequer Right Hon. N. Vansittart
First Lord Commissioner of the Admiralty, Viscount Melville.
President of the Board of Control,
Treasurer of the Navy, Right Hon. Frederick Robinson.
Chancellor of the Duchy of Lancaster, Right Hon. C. B. Bathurst.
Master of the Mint, Right Hon. W. Wellesley Pole.

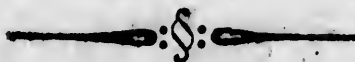

BRITISH NORTH AMERICA.

His Excellency Lieutenant General The Right Honorable
GEORGE EARL OF DALHOUSIE, G. C. B. Captain
 General and Governor in Chief, in and over the Provinces
 of Lower Canada, Upper Canada, Nova Scotia, New
 Brunswick, and their several dependencies, Vice Admiral
 of the same, General and Commander of all His Majesty's
 Forces in the said Provinces of Lower Canada, Upper Ca-
 nada, Nova Scotia, New Brunswick, and their several de-
 pendencies, and in the Islands of Prince Edward, and Ber-
 muda, &c. &c. &c.

Private Secretary, The Hon. Lieut. Col. Ready.

Military Secretary, Colonel Darling, h. p.

Assist. Do.

Aides de-Camp, (Lieut. Col. Forrest, h. p.
Lieut. W. Hay, 13th Lancers.

Civil List
OF
UPPER-CANADA.

Lieutenant Governor His Excellency Major General, **SIR PEREGRINE MAITLAND**, Knight Commander of the Most Honorable Military Order of the Bath, Knight of the Russian Order of St. George, and of the Order of William in the Netherlands, &c. &c. &c.

Private Secretary, Major Hillier, 74th Regt.

OFFICE OF GOVERNMENT.

Chief Clerk, Edward M'Mahon, Esq.
Clerks, John Lyons, Thomas FitzGerald, Esqs.

MEMBERS OF THE LEGISLATIVE COUNCIL.

The Hon W. D. Powell, Chief Justice, Speaker.

Right Rev Jacob, Lord Bishop of Quebec.

The Hon. Thomas Scott,
James Baby,
John M'Gill,
Thomas Talbot,
William Claus,
Thomas Clark,
William Dickson
Thomas Frazer,

Hon. Neil M'Lean,
Geo. Crookshank,
& Rev. John Strachan,
Angus Mackintosh,
Joseph Wells,
Duncan Cameron,
Geo. H. Markland.

Clerk, John Powell, Esq.

Chaplain, the Rev. William Macaulay.

Master in Chancery, attending *Legisl. Coun.*

Gentleman Usher of the Black Rod, William Lee, Esq.

Door-keeper Hugh Carfrae.

Gleng
Presc
Storm
Dund
Gren
Leeds,
Carlto
Front
Town
Lenno
Hastin
Prince
North
Durha
York &
Town
Lincol
Wentu
Halt
Oxford
Middle
Nerfol

HOUSE OF ASSEMBLY.
EIGHTH PROVINCIAL PARLIAMENT.

Glengarry,	{ Alexander M'Donell, Alexander M'Martin.
Prescott & Russell,	David Pattie
Stormont,	{ Archibald M'Lean, Ph. Van Koughnett.
Dundas,	Peter Shaver.
Grenville,	{ Walter F. Gates, Jonas Jones.
Leeds,	{ L.P. Sherwood, <i>Speaker.</i> Charles Jones.
Carlton,	William Morris.
Frontenac,	Allan M'Lean,
Town of Kingston,	Christopher Hagerman.
Lennox and Addington,	{ Samuel Casey.
Hastings,	Reuben White.
Prince Edward,	{ James Wilson, Paul Peterson.
Northumberland,	{ D. M'G. Rogers, Henry Ruttan.
Durham,	Samuel S. Wilmot.
York & Simcoe,	{ Peter Robinson, Wm. W. Baldwin.
Town of York,	John B. Robinson.
Lincoln, 1st Riding,	John Clark.
——— 2d do.	Wm. J. Kerr.
——— 3d do.	Robert Hamilton.
——— 4th do.	Robert Randall.
Wentworth,	{ George Hamilton, John Wilson.
Halton,	{ James Crooks. Wm. Chisholm,
Oxford,	Thomas Horner.
Middlesex,	{ Mahlon Burwell. John Bostwick,
Norfolk,	{ Robert Nichol, Francis L. Walsh.

Kent, James Gordon.
Essex, { Francis Baby,
 { Wm. M'Cormick, Esqs.
Clerk, Grant Powell, Esq.
Chaplain, the Rev. Robert Addison.
Clerk of the Crown in Chancery S. P. Jarvis, Esq.
Sergeant at Arms, Mr. Allan McNeill
Door-keeper, William Knott. **Messenger**, John Hunter.

MEMBERS OF THE EXECUTIVE COUNCIL.

The Hon. Wm Dummer Powell, Chief Justice, *Chairman*.
Right Rev. Jacob, Lord Bishop of Quebec.
The Hon James Baby, | **Hon & Rev. Dr. John Strachan**.
 Samuel Smith, | William Claus.
Clerk of the Council, John Small, Esq.
Clerks in the Council Office, { J. Beikie, Esq. 1st Clerk,
 { George Savage, W. Lee.
Door keeper and Messenger, Hugh Carfrae
House keeper, Mrs. Lancaster.

REGULAR LAND COUNCIL DAYS.

Jan. 9th, 23d.	May 1st, 15th, 29th.	Sept 4th, 18th.
Feb. 6th, 20th.	June 12th, 26th.	Oct 2d, 16th, 30th.
March 6th, 20th.	July 10th, 24th.	Nov. 13th, 27th.
April 3d, 17th.	Aug. 7th, 21st.	Dec. 11th, 25th.

PUBLIC DEPARTMENTS.

COURT OF KING'S BENCH.

Chief Justice, The Hon. Wm. Dummer Powell.
Puisne Judges, { William Campbell, Esquire.
 { D'Arcy Boulton, Esquire,
Attorney General, John Beverley Robinson, Esq.
Solicitor General, Henry John Boulton, Esq.
Keeper, James Bridgeland. **Usher**, John Hunter.

Secretary and Registrar, Duncan Cameron, Esq.
Clerk, William Jarvis.
Receiver General, John Henry Dunn, Esq.
Clerks, George Hamilton, R. W. Prentice.

Audit
Clerk
Dep
Georg
Adiel
John I
Elias

Sen
Assist
Seco
Extra

Inspecto
Cle

Deputy

Provinci
land,

gent of
Officer

C
The R
Arch-d
v. G
Visitin
ewart.
Rev. F

Auditor General of Land Patents. Stephen Heward, Esq.

Clerk of the Crown and of the Common Pleas. John Small, Esq.

Deputy. Charles C. Small, Esq.

Clerk in the Crown Office. John Squire.

<i>Deputy Clerks</i>	<i>DIST.</i>	<i>Deputy Clerks.</i>	<i>DIST.</i>
George Anderson,	} Eastern, Ottawa.	George Rolph,	Gore,
Adiel Sherwood,		Johnstown	J. B. Clench,
John Ferguson,	Midland.	James Mitchell,	London,
Elias Jones,	Newcastle,	G.T.F. Ireland, Esqs.	Western.

Surveyor General of Lands. Thomas Ridout, Esq.

SURVEYOR GENERAL'S OFFICE.

Sen. Surv. and Draftsman, and Chief Clerk. W. Chewett, Esq.

Assistant Draftsman. J. G. Chewett, Esq.

Second Clerk. Samuel Ridout, Esq.

Extra Clerks. W. Morrison, J. Radenburst, B. Turquand.

Inspector General of Prov. Accounts. Hon. James Baby.

Clerks. J. Scarlett, Esq. A. Warffe

Deputy Surveyor of Woods. Thomas Merritt, Esq.

*Provincial Agent for the Affairs of the Province, resident in Eng-
land.* William Halton, Esq.

*Agent of the Province in London, for paying Salaries of Civil
Officers.* W. D. Adams, Esq.

CLERGY OF THE ESTABLISHED CHURCH.

The Right Rev. Jacob, Lord Bishop of Quebec.

Arch-deacon of York and Official of Upper Canada, the
v. G. O. Stuart, Kingston.

Visiting Missionary in the Diocese. the Hon. and Rev. C.
Stuart. D. D. Chaplain to the Lord Bishop.

Rev. R. Addison, Niagara.

- Rev. R. Pollard, *Sandwich*.
 — S. J. Mountain, Chaplain to the Lord Bishop, *Cornwall*.
 Hon. and Rev. J. Sturaban, D. D. *York*.
 Rev. J. G. Weagant, *Williamsburgh*.
 — R. Leeming, *Lancaster*.
 — W. Sampson, *Grimby*.
 — J. Leeds, *Brockville and Augusta*.
 — M. Harris, *Perth*.
 — W. Macaulay, *Hamilton*.
 — J. Thompson, *Cavan and Port Hope*.
 — J. Stoughton, *Fredericksburgh and Ernestown*.
 — R. Rolph, *Amherstburgh*.
 — W. Leeming, *Chippawa*.

CHAPLAIN TO THE FORCES.

Rev. W. C. Frith, L. L. D. *Fort George*.

CORPORATION FOR SUPERINTENDING AND MANAGING THE CLERGY RESERVES.

The Lord Bishop
 The Established Clergy
 Inspector General of Prov. Acc.
 Surveyor General.

Secretary, Stephen Heward, Esq.

Agents, The Clergy in the different Districts.

The Board meet. at York, four times in the year:—the first
 Tuesday of February, May, August, and November.

N. B. That in the month of February, is a General Meeting.

BARRISTERS.

J. B. Robinson, <i>Attorney Gen.</i>	H. J. Boulton, <i>Solicitor Gen.</i>	
James Clark	James Woods	W. W. Baldwin
Timothy Thompson	Lev us P. Sherwood	D'Arcy Boulton, jun.
Allan Lean	W. B. Peters	Thomas Ward
B. C. Beardsley	William Dickson	Hamilton Walker
John Tenbroeck	John Powell	George Ridout
Samuel Sherwood	William Elliott	Jonas Jones

C. A. Hagerman
 Archibald M'Lean
 David Jones
 Samuel P. Jarvis
 Daniel Jones, jun
 John Breakenridge

Thomas Butler
 G. S. Boulton
 Thomas Taylor
 Benjamin Fairfield
 Robert Macaulay
 S. Washburn

Robert Dickson
 James E. Small
 M. S. Bidwell
 Alexander Stewart
 George Rolph, Esq.

ATTORNIES.

D. Sheek
 George S. Jarvis

James B. Macaulay Francis Rochleau
 Wm Z. Cozens, Esqs.

COMMISSIONERS,

*Under 58th Geo. III. c. 12. vesting the Estates of certain Traitors,
 and also of persons declared Aliens in his Majesty.*

The Hon. James Baby, William Allan, Esq.
 George Crookshank, Grant Powell, Esq.
 James Macaulay, Esq. Peter Robinson, Esq.

Clerk, J. B. Macaulay, Esq. *Special Receiver.* Hon. Jos. Wells.

The Commissioners meet the first Tuesday in the months of
 January, April, July and November.

MEDICAL BOARD

Under 58 and 59th Geo. III.

James Macaulay, Robert Kerr.
 Christopher Widmer, Wm. Warren Baldwin,
 William Lyons, Grant Powell, Esqs.

Secretary, Wm. Lee, Esq.

The Board meet at York, on the first Monday in January, A-
 pril, July and October respectively.

Licentiatees that have passed the Board

John Gilchrist. Anthony Morton,
 Nathaniel Bell. George Baker,
 E.W. Armstrong. R. L. Cockroft,
 Pitkin Gross, Hiram Weeks,
 Augustus Miller. Samuel Throckmorton.
 Chas. Dunscomb, John Vanderpool.
 Harmanus Smith,

LAND BOARDS

as established in 1819.

EASTERN AND OTTAWA DISTRICTS

The Hon. Neil McLean, *Chairman.*

Sam'l Anderson, Esq. Rev. S. Mountain, George Hamilton,
 Rt Rev. A. M'Donell, Jos. Anderson, Alex. Grant, Esqs.

JOHNSTOWN DISTRICT.

Solomon Jones, Esq. *Chairman*

Joel Stone Adiel Sherwood, Esqs.
 Charles Jones, Dr. Hubble.

MIDLAND DISTRICT

Allan McLean, Esq. *Chairman*

Thomas Markland, Alexander Fisher, Hon. G. H. Markland.
 Peter Smith, Andrew Rattan, Esq.

NEWCASTLE DISTRICT.

D. W. G. Rogers, Esq. *Chairman.*

Charles Fothergill, John Burn, J. G. Bethune, Esqs.
 Walter Boswell, Elias Jones, Rev. W. Macaulay.

WESTERN DISTRICT

Hon. Angus Mackintosh, *Chairman.*

Francois Baby, Robert Richardson,
 Charles Stewart, Esqs. George Jacob, Esqs.
 Rev. R. Poilard,

COMMISSIONERS OF THE PEACE.

The Judges and Members of the Legislative and Executive
 Councils, in each and every District.

EASTERN DISTRICT.

<i>Dead</i> Jeremiah French	John Heyster	Guy C. Wood
Allan M'Donell	Donald McAnlay	Alexander Rose
Alexander M' Gillan	Joseph Anderson	George Hamilton
Samuel Anderson	Lawrence McKay	John M'Donell
Allan M'Donell	Benjamin French	Ambrose Blacklock
<i>Dead</i> David Sheek	Albert French	Allan Cameron
Jacob Wenger	Alex. McKenzie	Alexander Chisolm
William Fraser	Abraham Marsh	Alexander Fraser
John Corbett	John Cameron	John McGillivray
John McLaire	John Waldroff	Alexander Wilkinson
John M'Donell	William Morgan	James Pringle
John Stewart	Alex. McMartin	Dd. Thomson, Esqs.
Peter Le Roy	Duncan M'Donell	

OTTAWA DISTRICT

John M'Donell
Robert Hamilton
George Hamilton
William Hamilton
David Gattie
Alexander Grant

James Kellogg
Paul Hall
Peter F. Le Roy
John Barsh
Simon VanKleeck
Peter St Julien

John Hamilton
Thomas Mears
Chauncey Johnson
John Chesser, Esqs.

JOHNSTOWN DISTRICT.

William Fraser
Peter Drummond
Solomon Jones
Joel Stone
Thomas Smith
Thomas Sherwood
Gideon Adams
Truman Hook
Stephen Barrett
Charles Jones
William Jones
David Beackenridge
Richard Arnold
Benjamin Lyman
Hugh Monro
Daniel Barrett.
Elijah Bottom
Uri Schofield
Philip Phillips
Seth Warner
Lewis Grant
Elnathan Hubble
Silvester Wright
Benj. R. Munsell
Rich. Duncan Fraser
John M'Donell
Peter Fraser

Henry Landon
Levius P. Sherwood
Alan Grant, jun.
Thomas Fraser
Alexander Thom
William Marshall
Alexander Morris
Walter ~~Watson~~
Thomas D. Campbell
Rufus Henderson
William Wells
Ariel Sherwood
Abraham Dayton
Alexander McMillan
Alexander McMillan
Roderick Easton
George Hopper
George T. Bourke
J. I. Toyat
William B. Bradley
James D. Wetherly
James Powell
Charles Sheriff
Andrew Donaldson
Bartolomew Carley
William Morris
J. B. Monk

Benjamin Street
Joseph Maxwell
Herb Whitmarsh
Sewell Ormsby
Josiah Taylor
F. T. Le Lievre
Roderick Matheson
John Watson
John McKay
Alexander Fraser
Donald Fraser
Anthony Leslie
John Alston
Thomas Consitt
——— Elliott
Wm. Adams, jun.
Wm. H. Bottom
Truman Hurd
Henry Burrett
Philip Dulmage
Terence Smith
Jon. Fittford, jun.
John Weatherhead
Justus S. Merwin
Arch. M'Lean
C. M'Donald Esqs.

MIDLAND DISTRICT.

Robert Clarke
Arch. McDonell

Daniel Wright
William Johnson

Alexander Fisher
John Embury

John Stinson, jun.
 Thomas Markland
 John Cumming
 Peter Smith
 William Crawford
 Jac. B. Chamberlain
 Stephen Conger
 Corn Van Alstine.
 Barrett Dyer
 James Cotter
 Henry M'Donell
 Ebenezer Washburn
 Robert C. Wilkins
 James Young
 Solomon Hazleton
 Andrew Kimmerly
 William Bell
 John Carscallon, sen.
 Jacob W. Meyers
 Matthew Clarke

Elias Jones
 Richard Lovekin
 Alexander Fletcher
 Joel Merriman
 Richard Hare
 John Burn
 Zacheus Burnham
 David McG. Rogers
 John David Smith
 Robert C. Wilkins
 James Young
 Richard Bullock

John Small
 James Macaulay
 William Allan
 Alexander Wood

Thomas Empey
 Timothy Thomson
 Thomas Dorland
 Reuben Bedell
 Alex T Dobbs
~~Richard Lovekin~~
 Thomas Sparham
 Benjamin Fairfield
 Isaac Fraser
 John Church
 Staats Sayer
 Joseph Prindle
 Samuel Dorland
 Christopher German
 Griffith Howell
~~Richard Lovekin~~
 T R. Cartwright
 Allan McPherson
 James Sampson
 Anth Marshall

NEWCASTLE DISTRICT

Edward Hatfull
 Charles Fothergill
 John Platt
 Robert Henry
 Henry Ruttan
 Walter Boswell
 Charles Hayes
 F. B. Spilsbary
 S. S. Wilmot
 Arch. McDonell
 John Fraser

HOME DISTRICT

Richard Lovekin
 Elisha Beman
 Alexander McDonell
 Alexander Fletcher

John Macaulay
 Alex Pringle
 Simeon Washburn
 John Germain
 Asa Worden
 James Dougall
 Gwilliam Demorest
 Colin McKenzie
 George Ham
~~Richard Lovekin~~
 James Rankin
 Robert Smith
 Robert Richardson
 Allan M Pherson, jun.
 Henry Dingman
 Alex McDonald
 Richard Lowe
 John Turnbull
~~Richard Lovekin~~

Charles Rubridge
 James G. Bethune
 Benjamin Cumming
 Jas Richardson, jun.
 John Taylor
 John Hutchinson
 John W Bannister
 William Huston
 Sheldon Hawley
 John Covert
 John Williams, Esqs.

Thomas Ridout
 William Chewett
 Grant Powell
 Stephen Jarvis

Willi
 Peter
 Geo
 Willi
 W R
 Willi
 D'Ar

Thom
 Robe
 John
 Robe
 Jame
 Robe
 John
 Crow
 Thom
 Willi
 Robe
 Peter

Willi
 Robe
 Abrah
 Char
 Jame
 Geor
 Henr
 Willi
 John
 Levi

Peter
 Thom
 Danie
 Jame
 Willi
 Josep

William Thomson
 Peter Robinson
 Geo. Playter, senr.
 William Tyler
 W. R. Caldwell
 William Bouchier
 D'Arcy Boulton, jun.

John Baldwin
 James Miles
 William Smith
 Aug. Baldwin
 Samuel Roberts
 James FitzGibbon
 Thomas Selby

Thomas Blair
 John Lawrence
 William Johnson
 Michael Sloop
 Francis Hewson
 F. S. Jarvis, Esqs.

NIAGARA DISTRICT.

Thomas Dickson
 Robert Kerr
 John Ball
 Robert Addison
 James Muirhead
 Robert Nellis
 John Warren
 Crowell Willson
 Thomas Cummings
 William Crooks
 Robert Grant
 Peter Ball

Samuel Street
 George Adams
 Abraham Nellis
 George Keeter
 Thomas McCormick
 James Kerby
 Alexander Hamilton
 Thomas Racey
 James Cummings
 James Maclem
 John Powell
 John D. Servos

William H. Merritt
 Warner Nellis
 William Sampson
 George Ball
 Richard Leonard
 John Usher
 James Sampson
 Thomas Bushby
 Henry Montresor
 Samuel Wood
 William Stanton
 Henry Warren, Esqs.

GORE DISTRICT

William Crooks
 Robert Nellis
 Abraham Nellis
 Charles Askin
 James Crooks
 George A. Ball
 Henry Haigle
 William Thompson
 John Wilson
 Levi Lewis

William Applegarth
 George Chisholm
 James M'Bride
 Hugh Wilson
 William Ellis
 James Racey
 Matthew Crooks
 John Chisholm
 Daniel O'Reilly

John Secord
 Philip Sovereign
 John Erb
 Oliver Tiffany
 Robert Murray
 Manuel Overfield
 John Scott
 James Hamilton
 Wm. M. Jarvis, Esqs.

LONDON DISTRICT.

Peter Teeple
 Thomas Horner
 Daniel Springer
 James Mitchell
 William Hutchinson
 Joseph Ryerson

Thomas Bowlby
 Robert Nichol
 Mahlon Burwell
 John Backhouse
 George C. Salmon
 James Hamilton

James Graham
 George Ryerson
 Daniel Ross
 Charles Ingersoll
 Abraham Messerker
 Francis Leigh Walsh

James Racey
David Secord

John Matthews
Joseph Defield
WESTERN DISTRICT

Leslie Patterson
Ira Schofield

William Caldwell
Ebenezer Reynold
William Duff
William B. Coltman
John Fletcher
Francis Baby
John B. Baby
William Shaw
Robert Richardson

George Jacob
Rev. R. Pollard
John McGregor
John Askin
John Dolson
Robert Innis
Alex Mackintosh
William McCrea
James Askin

Wm. McCormick
David Mitchell
John Bap. Barthe
James Mackintosh
William Jones
Robert Reynolds
Charles Stuart
William McKay
John Winnett, Esqs.

Commissioners appointed to administer the
OATH OF ALLEGIANCE.

OTTAWA DISTRICT

William Hamilton

Thomas Mears, Esqs.

EASTERN DISTRICT.

Thomas Mears
Peter F. Le Roy

George Hamilton
David Pattie

John MacDonell
T. Thompson, Esqs.

JOHNSTOWN DISTRICT.

Hamilton Walker
Solomon Jones,

James Powell.
George T. Bourke,

William Marshall,
Wm Morris, Esqs.

MIDLAND DISTRICT

Thomas Markland

Peter Smith,

James Rankin, Esqs.

NEWCASTLE DISTRICT.

Timothy Thompson
John Peters

Elias Jones
D. M.G. Rogers, Esqs.

John Burn

HOME DISTRICT

John Small

Grant Powell.

James FitzGibbon, Esqs.

GORE DISTRICT

James Crooks

Abraham Nelles

Geo. Hamilton, Esqs.

NIAGARA DISTRICT.

Hon. Wm. Claus.

Robert Nelles, Esq.

LONDON DISTRICT.

WESTERN DISTRICT.

Hon Angus Mackintosh
John McGregor

Francis Baby
William Duff, Esqs.

Dis-
Eas-
O-
John
M-
New
JU
Dis-
Eas-
Ott-
John
Mid-
New
Hon-
Gor-
Nia-
Lon-
We-
T-
con-
wic-
La-
Ott-
John
Mi-
Ne-
E-
C-
Jo-

SURROGATE COURT.

Official Principal. Grant Powell, Esq.

DISTRICT.	SURROGATES	DISTRICT.	SURROGATES.
<i>Eastern</i>	David Sheek,	<i>Home,</i>	W. W. Baldwin,
<i>Ottawa</i>	C. P. Hotham,	<i>Gore,</i>	Thomas Taylor,
<i>Johnstown,</i>	Levius P. Sherwood,	<i>Niagara,</i>	Robert Kerr.
<i>Midland</i>	Alexander Fisher,	<i>London,</i>	Jas. Mitchell, Esqs.
<i>Newcastle,</i>	D. Mc G Rogers,	<i>Western,</i>	Rev. R. Pollard.

JUDGES and CLERKS of the several DISTRICT COURTS.
for the more easy recovery of SMALL DEBTS.

DISTRICT.	JUDGES	CLERKS
<i>Eastern,</i>	David Sheek	George Anderson
<i>Ottawa,</i>	{ George Hamilton	Peter F. Le Roy
	{ John McDonell	
<i>Johnstown,</i>	{ Solomon Jones	George Malloch
	{ L. P. Sherwood	
<i>Midland,</i>	Alexander Fisher	Alexander Pringle
<i>Newcastle,</i>	D. Mc G Rogers	Elias Jones
<i>Home,</i>	Grant Powell	Stephen Heward
<i>Gore,</i>	Thomas Taylor	George Kolph
<i>Niagara,</i>	Ralfe Clench	J. B. Clench
<i>London,</i>	James Mitchell	J. B. Askin
<i>Western,</i>	R. Richardson, Esqs	G. T. F. Ireland.

The District Courts begin on the third Monday preceding the commencement of the Courts of Quarter Sessions in each District.

SHERIFFS OF DISTRICTS.

<i>Eastern,</i>	Donald M'Donell	<i>Home,</i>	Samuel Ridout
<i>Ottawa,</i>	Thomas Mears	<i>Gore,</i>	T. G. Simons
<i>Johnstown,</i>	John Stuart	<i>Niagara,</i>	R. Leonard
<i>Midland,</i>	John M'Lean	<i>London,</i>	A. b. A. Rapeljie
<i>Newcastle,</i>	John Spencer	<i>Western,</i>	Wm. Hands. Esqs.

TREASURERS.

<i>Eastern,</i>	Arch. M'Lean	<i>Midland,</i>	Thomas Mackland
<i>Ottawa,</i>	Thomas Mears	<i>Newcastle,</i>	Zachus Barnham;
<i>Johnstown,</i>	Adiel Sherwood	<i>Home,</i>	William Allen

Gore. George Hamilton
Niagara, T. McCornic

London,
Western, Wm. Hands, Esq.

QUARTER SESSIONS OF THE PEACE.

EASTERN DISTRICT; the fourth Tuesday in January & April, and the second Tuesday in July and October.

OTTAWA DISTRICT; the second Tuesday in January and April, and fourth Tuesday in June and September.

JOHNSTOWN DISTRICT;

MIDLAND DISTRICT; at Adolphustown, the fourth Tuesday in January and second Tuesday in April; at Kingston, the fourth Tuesday in April and second Tuesday in October.

NEWCASTLE DISTRICT; the second Tuesday in January, April, July, and second Tuesday in October.

HOME DISTRICT; the third Tuesday in January, April and July and October.

NIAGARA DISTRICT; the second Tuesday in January, April, July and October.

GORE DISTRICT;

LONDON DISTRICT,) The second Tuesday in January, A-
WESTERN DISTRICT (pril. July and October.

CLERKS OF THE PEACE

<i>Eastern,</i>	Arch'd M'Lean	<i>Home,</i>	Stephen Heward
<i>Ottawa,</i>	G. P. Hotham	<i>Gore,</i>	Ralfe Clench, Esq.
<i>Johnstown</i>	Hamilton Walker	<i>London,</i>	George Rolph
<i>Midland,</i>	Allan M'Lean	<i>Western,</i>	J. B. A-kin
<i>Newcastle,</i>	Thomas Ward	<i>Niagara</i>	G. T. F. Ireland

INSPECTORS OF SHOP, STILL AND TAVERN LICENCES

<i>Eastern,</i>	Neil McLean	<i>Newcastle,</i>	Elias Jones
<i>Ottawa,</i>	Thomas Mears	<i>Home,</i>	William Allan,
<i>Johnstown,</i>	Oliver Everts	<i>Gore,</i>	John Willson
<i>Midland,</i>	John Cumming	<i>Niagara,</i>	Isaac Swayze

C. 90144

London

Cornwall
Priest
Brockton
Gannet
Kings
Bath.
Halifax
Bellevue
Newcastle
Port
York,

Eastern
Ottawa
Johnstown
Midland
Newcastle
Mus

Prescott
Gleng
Storm
Gren
Front
Hast
Add
North
Dur
York
Went
Linco

*London, George Ryerson
Drummond Island,*

*Western, W. Jarvis,
T. G. Anderson, Esqs.*

COLLECTORS OF CUSTOMS

<i>Cornwall, John Chrisler</i>	<i>Burlington Bay, John Chisholm</i>
<i>Prescott, Alex. McMillan</i>	<i>Niagara, T. McCormick</i>
<i>Brockville, Levius P. Sherwood</i>	<i>Queenston, Thomas Dickson</i>
<i>Gannanoque, Joel Stone,</i>	<i>Chippawa, Root, Kirkpatrick</i>
<i>Kingston, Christ. A. Hagerman,</i>	<i>Fort Erie, John Warren</i>
<i>Bath, James Rankin</i>	<i>Charlottesville, J. Mitchell</i>
<i>Halowell, Andrew Deacon</i>	<i>Dover, Geo. J. Ryerson</i>
<i>Belville, Robert Smith</i>	<i>Port Talbot, Mahlon Barwell</i>
<i>Newcastle, James Richardson</i>	<i>Amherstburgh, John Wilson</i>
<i>Port Hope, M. F. Whitehead</i>	<i>Sandwich, William Haude</i>
<i>York, William Allan</i>	
<i>Drummond Island, T. G. Anderson, Esqs.</i>	

DISTRICT SCHOOLMASTERS

<i>Eastern, Rev J Leeds</i>	<i>Home, Hon. & Rev. Dr. Strachan</i>
<i>Ottawa, J. Bethune</i>	<i>Gore, Rev. R. Leeming</i>
<i>Johnstown, J. Wilson</i>	<i>Niagara, J. Burns</i>
<i>Midland, W. Macaulay</i>	<i>London, G. J. Ryerson</i>
<i>Newcastle, W. Macaulay</i>	<i>Western, W. Merrill.</i>
<i>Master of the Central School under the National System of Education Joseph Spragg.</i>	

REGISTERS of Counties for Registering DEEDS of BARGAIN and SALE, &c.

<i>Prescott & Russell,</i>	<i>John McDonell</i>
<i>Glengarry</i>	<i>Arch'd. McLean</i>
<i>Stormont & Dundas,</i>	<i>L. P. Sherwood</i>
<i>Grenville & Leeds,</i>	
<i>Frontenac, Prince Edward,</i>	} <i>Allan McLean,</i>
<i>Hastings, Lennox and</i>	
<i>Addington,</i>	
<i>Northumberland</i>	<i>D. McG. Rogers,</i>
<i>Durham</i>	<i>Thomas Ward</i>
<i>York and Simcoe,</i>	<i>Stephen Jarvis</i>
<i>Wentworth and Halton</i>	<i>James Dorand</i>
<i>Lincoln</i>	<i>John Powell</i>

C. 90 142

Oxford
Middlesex
Norfolk
Essex and Kent

Thomas Horner
Mahlon Burwell
Francis L. Walsh
Rev Richard Pollard

PUBLIC NOTARIES.

Thomas Ward
Thomas Sparham
Peter La Force
W W Baldwin
John Ferguson
Donald McDermid
James Mitchell

Walter Nichol
Stephen Heward
Charles Gauvreau
Joseph Fortune
John Burch
G. T. F Ireland
W. Elliott

Alexis Maisenville
Amos McKenney
Jonas Jones
Hamilton Walker
Daniel Jones
John W. Ferguson
P. F. Hall

CORONERS.

Eastern.	Albert French	Niagara,
Ottawa,	Alex Grant	
Johnstown,		London
Midland.	Alex McDonell	
Newcastle,	G McGeeking	Western
Home,	T Hamilton	
Gore,	John Willson	

}	Amos McKenney
	Benjamin Ewing
	John Williams
	R. Cockroft
	Moses David
	John Cornwall
	W. Jones
}	J. Wilson.

LICENCED DEPUTY SURVEYORS.

William Chewett
Thomas Smith
Augustus Jones
Joseph Fortune
Lewis Grant
Richard Cockrell
Jeremiah McCarthy
Henry Smith
John Rider
William Fraser
Samuel S Wilnot
Samuel Ryckman
Mahlon Burwell
Adrian Mariet

Samuel Ridout
Duncan McDonell
Willson Conger
Shubal Park
John Booth
Thomas Caldwell
John Burch
James Nickall
Richard Bristol
Lewis Burwell
John H Hudson
William Browne
John Harris
Charles Kennedy

John Bostwick
Asa Landen
Roswell Mount
Samuel Smith
Daniel Everitt
James G. Chew
Gabriel Lount
Samuel M. Benson
John Galbraith
Reuben Preston
Josias Ritchie
John E. White
William McDonald
George Lount

Muc
Ang
Ric
He
John
Cha

East
Ott
John
M d
Hom
Gore

IN
East
Ott
John
Mid
New
Hem

Hugh Black
Augus Cattanach
Richard Birdsall
Henry Ewing
John Huston
Charles Rankin

John Goessman
Samuel Richardson
Wm. H Kilborn
Publius V Elmore
John McNaughton

Ellak. Malcolm
John Pennock
Mitchael Egan
Nell McDonald
Claudius Shaw

INSPECTORS OF BEEF AND PORK

Eastern, George Grant
Ottawa _____
Johnstown Oliver Everts
Midland, Patrick Smith
Home, _____
Gore, _____

Niagara { W Duff Miller
 { F. Bercier
 { J. Muirhead
London, Henry V. Allan
Western, G. T. F. Ireland

INSPECTORS OF FLOUR, POT AND PEARL ASHES

Eastern.
Ottawa,
Johnstown,
Midland.
Newcastle,
Home,

P. Smith
 W. Snowden
 Edward Oates,

Niagara. { W Duff
 { J. Muirhead
Gore.
London
Western, G. T. F. Ireland

MILITIA OF UPPER-CANADA.

GENERAL STAFF.

Adjutant General. Colonel Nathaniel Coffin,

General Agent for paying Militia Pensioners, E. McMahon, Esq.

List of Officers who served on the Militia Staff from the commencement of the late War with the United States of America, and whose services were discontinued at the Peace

ADJUTANT GENERAL'S DEPARTMENT

Deputies, with the Rank of Captain.

Patrick Corbett,

John Clark

John Johnston.

Archibald McDone Esq.

QUARTER MASTER GENERAL'S DEPARTMENT.

Quarter Master General. Lieut. Col. Nichol

Deputies, with the Rank of Captain

François Baby

———— Gilkinson

Ralte Clench

R. D. Fraser, Esq.

William Jarvis

PAYMASTER GENERAL'S DEPARTMENT.

Deputy Paymaster General. Alexander McDonell, Esq.

District Paymasters.

Home District, Andrew Mercer

Eastern &

} Adiel Sherwood

Niagara,

} Thos. McCormick

Johnstown.

} Robert Grant

London, John Rolph

Midland, Robert Richardson

Western, James Gordon, Esq.

MEDICAL DEPARTMENT.

Surgeons.

James Muirhead,

Grant Powell, Esqs.

PROVINCIAL AIDES DE CAMP

Colonel James Givins

Lieut. Col C. A. Hagerman

Lieut. Col. Duncan Cameron,

} Appointed in March 1816, dis-
continued in June 1817.

PRESCOTT.

Lieut. Colonel, John McDonell
Major, Thomas Mears

Captains

Win. Hamilton
Jeremiah Horrigan
Alexander Grant
Peter F. Le Roy
David Pattie
John Kearns
Alexander Cameron
George Davies
Don. MacDonald
Elijah Brown

Lieutenants

Philo Hall
Simeon Van Klick
Henry A'Hern
Chauncy Johnson
William Sherman
Wm Johnson
William Coffin
Kenneth McKaskel
Aeneas D McDonnell

Ensigns

John W McDonell
John Brush
Charles Low
William Jameson
John Chesser, jun.
Charles Waters
John Buchanan
John M'Crae

Adjutant

Dr. Master, Samuel Warren

1st GLENGARY.

Lieut. Col. Alexander Fraser
Major, Joseph Sutherland

Captains

Allan McDonell
Alexander Rose
Duncan McDonell
Murdoch McLean
Alexander Grant
John Corbett
Donald McGillis
John Cameron
Murdoch McPherson

Lieutenants

Duncan McKenzie
Peter McDonell
Donald Fraser, *Adj.*
Donald McDermid
Alexander McGillies
Lewis Chisholm
Donald McPherson
Alexander McDonell
Ronald Gunn
Peter Ferguson

Ensigns

Jeremiah Snyder
Alexander McMillan
John Kennedy
James McDonell
William Urquart
Donald Fraser
Alexander McGuin
John Grant
Alexander McDougall
Donald McPherson
Adj. Donald Fraser, *Lieut.*
Qr. Master, John McKenzie

2d. GLENGARRY.

Lieut. Col. Donald Macdonell
Major, John McIntyre

Captains

Alexander McKenzie
 William McLeod
 Donald McMillan
 John Macdonald
 Alexander Grant
 Angus Kennedy
 Donald McDonell
 Peter McLutye
 Alexander M' Martiu

Lieutenants

Alexander McDonell
 Peter Cameron
 Donald McMartin
 Alexander McDonell
 Ronald McDonell
 Alexander McDonell
 Donald McDougall
 Angus McDonell
 William McDonell
 Donald MacLeod

Ensigns

Duncan McMillan
 Roderick McLeod
 Allan McDonell
 John McDonell
 Alexander McPhaul
 Alexander Kennedy
 John McLutye
 Donald McGillis
 John McMartin
 James Cameron

Adj't.**Qr. Master,** Ronald MacDonell

3d GLENGARRY

Lieut. Col. Archibald MacLean**Major.****Captains****Lieutenants****Ensigns****Adj't.****Qr. Master,****STORMONT.****Colonel,** Neil McLean**Lieut. Colonel,** Jos. Anderson**Major,** Albert French**Captains****William Morgan out**

Angus Fraser

George Stewart

David Sheek *out*

Joshua Y. Cozens

John McDonell *out*

Peter Eamer *out*

Benjamin French

Donald McAulay

Philip P. Empey

Lieutenants

Donald McDonell *out*

George Anderson

John Van Koughnett

McKenzie Morgan

Stephen Campbell

John McIntosh

Henry Stewart

Guy C. Wood

John Ault

Simon Fraser

Ensigns

Michael Empey

Philip Empey

Alexander Cameron

Hugh McDermid

Archibald McDonell

George Morgan

Murdoch Stewart

Henry Shaver

Duncan Scott

Alexander Bruce

Adj't. Arthur Burton

Qr. Master,

—
DUNDAS.

Lieut. Col. Hon. Th. Fraser

Major, Henry Merkley

Captains

Jacob Weagar

Michael Curman

Jacob Van Allen

George Merkley

James Fraser

Henry Merkley

James McDonell

John Chrysler

Paul Glasford

Lieutenants

John Doren

Severenus Cassleman

William Loux

John Weagar

Jacob Coons

Jacob Merkley

Jacob N. Shaver

David Robinson

Ensigns

Christopher Hanes

Jacob Doren

Severenus Cassleman

Nicholas Shaver

Jacob Merkley

John Ault

Andrew Snyder

Daniel Myers

Adj't. Daniel Myers

Qr. Mast. James McDonell

—
1st GRENVILLE.

Colonel. William Fraser

Lieut. Colonel.

Major,

Captains

Philip Dulmage

Joel Adams

William C. Fraser

Peter Grant

Abraham Boulton

Joachim Denart

Lieutenants

Samuel Adams

Gideon Adams, jun.

Thomas McCargar, jun.

Ensigns

Daniel Fraser

John Adams

Dubham Jones

Adj't. **John Fraser**

Qr. Master **Oliver Everts**

2d GRENVILLE.

Lieut. Colonel. **Daniel Burritt**

Major, **Hamilton Walker**

Captains

Henry Burritt

William Davis

Major Burritt

William Wells

Thomas Campbell

William H. Bottum

Stephen Collins

Edmund Burritt

Thomas McCrae

William Merrick

Lieutenants

Truman Hurd

Archibald Campbell

Samuel Rose

Reuben Landon

Elisha Collier

Silvanus Stratton

Guy Carleton Reed

William Harris

William Merrick, jun.

Daniel Thomas.

Ensigns

Meron Towlescy

John H. Davies

Daniel Harris

Abel Adams

Baruabij Nettleton

Moreus Burritt

George L. Burritt

Jehial H. Phillips

Abel Wright

James Dunham

Adj't. **James Maitland**

Qr. Master, **Jacob Hick**

1st LEEDS.

Colonel, **Levius P. Sherwood**

Lieut. Col. **Barth'w. Carley**

Major, **John Stewart**

Captains

Silvester Wright

Benjamin R. Munsell

Adiel Sherwood

Archibald McLean

Jonathan Fulford

John McLean

Peter Cole

Peter Purvis

Alexander McLean

Lieutenants

William Deak

Bandall McDonell

Alexander Morris

John Hagerman

John McNeish

Thomas Freel

James Sherwood

Terence Smith

Samuel Shipman

Ensigns

Allan Grant
 George Bates
 Duncan Carley
 Truelove Butler
 John Purvis
 Stephen T. Beach
 Bartholomew Carley, jun.
 John Kilborn
 William Buell, jun.
 Stephen Caswell

Adj't.

Qr. Master; Roderick Easton

2d *LEADS.*

Colonel, Joel Stone

Lieut. Col.

Major

Captains

John Howard
 William Jones
 Duncan Livingston
 Joseph Wiltsee
 Joshua Adams
 Levi Soper
 Jeremiah Day
 Nicholas Bresee
 John Wiltsee
 Thomas F. Howland

Lieutenants

William Read
 John Struthers
 Charles McDonald
 Samuel Read
 James Kilborn
 Samuel Hallida
 Walter Davis

Ensigns

Nathan Hieock
 James Wiltsee

Prince Shearman, *Adj't.*

William Robertson

William McNeish

John Weatherhead

Ephraim Webster

Arzy Judd

Adj't. Prince Shearman, *ens.*

Qr. Master, Eliada Parrish

1st CARLETON.

Lieut. Col. James H. Powell

Major

Captains

Charles Henry Sache
 Andrew W. Playfair
 Benjamin De Lisle
 Francis H. Cumming
 John F. Elliot
 Joseph Henshey O'Brien
 Henry Graham
 Joseph Kregg
 George H. Reada

Lieutenants

William Graham
 Alexander Matheson
 William Pitt
 John Powell
 Francis Willock
 William Naughty
 John Balderson
 James Young
 Wellesley Richey
 John Ferguson

Ensigns

William Tully
 Richard Caton
 Joseph Tyndall Pitt
 George Elliott
 Alexander Cameron

Benjamin Rathwell,
John Tatlock
George Pounder
Peter Campbell
Adj't Alex. Matheson, *Lieut.*
Qr. Master,

—
2d CARLETON

Lieut. Col. Wm, Marshall
Major, William Morris

Captains

Ulysses Fitz Maurice
Donald Fraser
Roderick Matheson
John M'Kay
John Alston
John Watson
Mathew Leach
David Bogg

Lieutenants

James Morris
Alexander Ferguson
James Shaw
J A Murdock
Henry Glass
Christopher Legs
Alexander M'Donald
Alexander Morris
Henry Le Lievre

Ensigns

William Fraser
William Reid
Henry Bradfield
Josias Richey
Abel Giffin
James Richey
Thomas Wickham
John Ferguson

Thomas Tennant
Joseph Pitt

Adj't.
Qr. Master, John Jackson

—
2d CARLETON

Lieut. Col. George T. Bourke
Major,

Captains

Sewell Ormsby
George Lyon
George R. Landel
Joseph Maxwell
James Davidson
Thomas B. Reed
Edward S. Bradley
Herbert Whitmarsh
James Reed
Thomas Sproule

Lieutenants

Edward Loggan
Joseph Simpson
Donald Robertson
William Griffith
Andrew Joynt
Samuel Sproule
Edward J. M'Gaa,
John Sproule
Joshua Smith
Clement Bradley

Ensigns

Henry Edwards
Robert Kilduff
William Grant
Hugh Griffith
Francis Davidson
Edward Loggan
James Wilson

Andrew Hill
 Garret Fitz Gerald
 John Steel
Adj't. Silvester Dempsey, *Lt*
Qr. Master James Fallon
 1st FRONTENAC.

Col. Thomas Markland
Lieut. Col. John Kirby
Major, Charles Anderson
Captains

John M'Lean
 Robert Richardson
 Robert Stanton
 Thomas R. Cartwright
 Alexander Pringle
 David J. Smith
 Neil M'Lean
 Robert Macaulay
 David Smith
 Hugh M'Gregor

Lieutenants

David Rankin
 Smith Bartlett
 Samuel Shaw
 Thomas Dalton
 Neil M'Leod
 Benjamin Fairfield
 Hugh M'Donell
 James Nickalls
 William Grant
 Hugh C. Thomson

Ensigns

Alexander M'Donell
 Thomas Whitaker
 William Baker
 Lomas Norton
 James H. Samson
 James Atkinson

Alexander M'Leod
 Francois Rochleau
 David Brass
 James Russell
Adj't. John Moore, *Lieut.*
Qr. Master, Robert Walker, *ens.*

2d FRONTENAC.
Colonel, John Cumming
Lt. Col. Hon. Geo. H. Markland
Major, Philip F. Hall

Captains

Peter Wattman
 Thomas Sparham
 Peter Grass
 Charles Everitt
 Richard Elerbeck
 Duncan M'Donell
 Jacob Shibley
 Benjamin Whitney
 William Kerr
 Elijah Beach

* Francis Raynes

Lieutenants

Henry Wilkinson
 Robert Tolbert
 Owen M'Dougall
 Samuel M'Crea
 Daniel Everitt
 Peter Switzer
 Albert M'Michael
 Lewis Wartman
 John Shibley
 George F. Corbett
 * Eyan M'Pherson

Ensigns

James M'Gregor
 John Watkins

Joseph A. M'Lean
 Francois Baby
 Henry Oliver
 * Henry Cassidy, *jun.*
 * Robert Innis
 Daniel Ferris
 James Baby
 John Campbell
 Micajah Purdy
Adj. Charles Short, *Lieut.*
Qr. Mr. John M'Arthur, *ens.*

—
 ADDINGTON

Lieut. Col. Matthew Clark
Major, Shelden Hawley
Captains

* Christopher Fralick
 Thomas Fraser
 Norri Brisco
 Peter Dailey
 Davis Hawley
 Henry Davey
 Adam Bowers
 Daniel Fraser
 John Richards
 William J. M'Kay

Lieutenants

Robert Williams
 John Sharp
 Colin M'Kenzie
 Isaac Fraser
 Jehial Hawley
 John G. Clark
 Abraham Amey
 George Miller

Ensigns

Joseph Amey
 David Perry

George Ham, *adj.*
 John C. Fralick
 James Rankin
 Robert Clark
 John O'Guin
 Samuel Clark
 Jacob Miller
 Philip Dailey
Adj. George Ham, *ens.*
Qr. Master,

—
 LENNOX.

Col. Timothy Thomson
Lieut. Col. Wm. Crawford
Major,

Captains

John Carscallen
 Alexander Clark
 Thomas Dorland
 Elisha Phillips
 Andrew Embury
 * John Troupour
 Duncan Ben
 Jacob B. Chamberlain
 Abraham D. Hoo
 George Carscallen
 John Datas

Lieutenants

William Ramtough
 Oliver Church
 Samuel Dettor
 Benjamin C. Spence, *adj.*
 Samuel Dorland
 Andrew Kimberly
 Andrew Rykely
 Garret Benson
 Joseph Prindle

Ensigns

V
 J
 P
 N
 W
 G
 J
 P
 J
 Adj.
 Qr.
 1
 Col.
 Lieut.
 Major
 Jan
 Co
 Jo
 Jo
 He
 Pe
 Si
 Hi
 Gu
 Sa
 Be
 W
 Do
 Fa
 Th
 W
 Si
 He
 Ri

John Kemp
William Grant
John Carscallen
Peter Ruttan
Richard Spencer
William Prayn
George Dettlor
John G. Clate
Peter Dorland
John Anderson
Adj. Benj. C Spencer, Lieut.
Qr. Master, John Church

1st PRINCE EDWARD.

Col. Archibald McDonell
Lieut. Colonel, D. Wright
Major, Daniel Young

Captains

James Wright
Cornelius Vanalstine
James Cotter
John Allen
Henry McDonell
Peter D. Conger
Simoon Washburn
Hildebrand Valce
Guillaume Demerish
Samuel Blakely
Benjamin Way

Lieutenants

William Wright
Douglas McIntosh
Farrington Ferguson
Thomas Howard
William Blakely
Simon Washburn
Henry Dingman
Richard Garduer

Guy H Young
Caleb Platt

Ensigns

Joshua Hicks
John Wright
John Stinson
James Davies
John McIntosh
John Young
Isaac Cole
John Richards
Aaron Carnahan
David Goldsmith
John Eason
Adj. William Blakely
Qr. Mast. Rosewell Ferguson

2d PRINCE EDWARD.

Lieut. Col. Owen Richards
Major, James Young

Captains

David Sugar
William Wateridge
John McQuaig
Jacob German
James Pearson

Lieutenants

John Babcock
John Young
Daniel Gerow
Andrew Deacon
John B. Way
Peter Demprey

Ensigns

Edmund Marsh
Thomas Clapp
William Stapleton
Thomas Flagler

Andrew Richards.
John M'Grath
Adj. Charles Bigear
Qr. Mast. David Walt

HASTINGS.

Colonel, John Ferguson
Lieut. Col. William Bell
Major,

Captains

Jacob Walden Meyers
Alexander Chisholm
John Thompson
John McMichael
William Ketcheson
Archibald Chisholm
Philip Zurick
Abel Gilbert
William Zurick

Lieutenants

Henry Haeger
Thomas Ketcheson
Robert D. Liddle
Benjamin Ketcheson
Barcelona Chard
Alexander O. Petrie
Elijah Ketcheson
Daniel Brown, *adj.*

Ensigns

John Hubbard
Rosswell Leavens
Hugh Fletcher
Isaac Stimers
Robert Smith
James Ketcheson
John Everitt
Thomas O. Petrie
John Simpson

Randal McMichael
Adj. Daniel Brown
Qr. Mast.

NORTHUMBERLAND.

Lieut. Col. Richard Bullock
Major. Henry Ruttan

Captains.

Richard Hare
Zacheus Barnham
Roger Woolcutt
Abraham Simmons
Elisha Jones
John Grover
Barnabas M'Kies
Joseph A Keeler
Adam H Meyers

Lieutenants

John Burnham
Thomas M. Spalding
John Kelly
Samuel Brock
John Singleton
Benjamin Ewing
Ebenezer Perry
Alexander M'Donell
Thomas D Sanford *adjt.*

Ensigns

Benjamin Young
James Ewing, *jun.*
Ebenezer Allen
Ozum Strong
Eliakim Squires
John R. Blacker
David M G R. Peters
John Clark
William Woolcutt
William Robinson

Adj. Thomas D. Sanford *lieut.*
Qr. Mast. Benjamin Ewing

—
DURHAM.

Lt. Col. W. W. Baldwin
Major Alex. Fletcher

Captains

John Burn
 John Taylor
 Josiah Haskil
 George Strange Boulton
 Lewis Lewis
 Jeremiah Britton
 Edward Jones
 William Wallace

Lieutenants

Myndert Harris
 Gannet Gifford
 Robert Baldwin
 Cornelius Webster
 John Wilson
 John Brown
 Alexander Hamilton Shaw
 David Huggins

Ensigns

John Brand
 Ebenezer Beebe
 John Huston
 John J. Taylor
 Marcus F. Whitehead
 James Boulton
 David Bedford

Adjt.

Qr. Master,

—
1st YORK.

Lieut. Colonel. Peter Robinson
Major, John Beverley Robinson

Major. Dennis Fitzgerald
Captains.

John Arnold
 James Mustard
 Jeremiah Travers
 * John Button
 James Fenwick
 Nathaniel Gamble
 James Miles
 William Macklem
 George Mustard
 George Sholtz

Lieutenants

Lodowick Weidman
 Andrew Thompson
 Henry Pingle
 George Lemon
 Arad Smalley
 Andrew Borland
 William Roe
 *William Marr
 John H. Samson, *Adj't*

Ensigns

Samuel Foster
 Reuben Kennedy
 Arad Smalley
 William Travers
 Richard Graham
 William Wilson
 Thomas Wilson
 James Marsh
 John Wilson

Cornet *Francis Button

Adj't. John H. Samson, *lieut.*

Qr. Master,

—
2d YORK.

Colonel, William Allan
Lieut. Col. Stephen Howard

Captains

John Plyster
 George Ridout
 Eli Plyster
 Edward McMahon
 William Smith
 James Macaulay
 D'Arcy Boulton
 James Chewett
 Daniel Brooke
 Andrew Mercer

Lieutenants

Isaac Secord
 John Karr
 Edward W. Thompson
 William B. Robinson
 John Claus
 Andrew W. Warffe
 Thomas Cooper
 Robert Anderson
 Henry J. Boulton
 James E. Small

Ensigns

John Gamble
 A. S. Thompson
 George Hamilton
 Robert Dickson
 William Dickson
 William Jarvis
 Richard Brooke
 William Proffoot
 John Munro
 Francis Leys
 Adj. George Duggan
 Cr. Master;

3d YORK.

Colonel, James Givins

Lieut. Col. James FitzGibbon
 Major, John Baikie

Captains

William Thompson
 John Scarlet
 Frederick Star Jarvis
 William Birdsall
 Daniel Brooke, sen.
 Allan N. McNabb
 Clifton Jackson
 Joseph Carter

Lieutenants

Thomas Humberstone
 Charles Dennison
 George Dennison
 Thomas Dennison
 Robert Gray
 John Beatty
 John Lyons
 George Sheehan
 Alexander Chewett
 Simon Kemp, Adj't.

Ensigns

David Shaw
 James McNabb
 Allan Robinette
 Aaron Silverthorne
 James Farr
 Bernard Turquand
 William Crookbank
 Lambert F. Brooke
 Thomas Merrigold
 Joseph Price
 Adj. Simon Kemp, Lieut.
 Cr. Master, John Murchison

4th YORK.

Colonel,
Lieut. Col.

Maj

Adj.
Cr.

*Major,**Captains**Lieutenants**Ensigns**Adj't.**Gr. Master***1st GORE.***Lieut. Col. Bradt**Major,**Captains*

William Lottridge

James Durand

Robert Land

Ephraim Land

John W. McIntyre

Joseph Burney

Daniel Showers

David Kripps

Abel Land

David Kerns

Frederick Yeourd

Lieutenants

Jacob Springstead

Philip Rymall

John Forsyth

Robert Hughston

John Aikman, jun.

Henry Young

Wm. Biggar

Alexander Aikman

Angus McAfee

Thomas Larison

Joseph Petrie

Wm. Sturgis

Ensigns

Samuel Brant

David Almont

Patrick Hame

Wm Rymall 1st.

Nathaniel Crowell

Wm. Rymall 2d.

John Depew

Adam Young

Thomas Chout

Peter Van Every
Wm. Kelly
 Abraham K. Smith
Adj. l.
Qr. Master Ezra Barnum

2d GORE

Lieut. Col. Abraham Nelles
Major, Titus G. Simons

Captains

Samuel Rychman
 John Chisholm
 Thomas Atkinson
 William Chisholm
 Thomas Smith
 John K. Simons
 William Ellis

George Clemens
 William McKerlie
 George Chisholm

Lieutenants

Thomas Lucas
 William McCorty
 George Chisholm
 Peter McCorty
 Walter W. Simons
 Duncan McQueen
 Alexander Brown
 Moses McKay
 Ward Smith
 Asahel Davies

Ensigns

Jacob Cochran
 George Kim
 James Hamilton
 William Chisholm
 Benjamin Markle
 John Laurason

Abner Everitt
 Aaron D. Vrooman
 Ryner Vansickle
 Peter Van Every, jun.
Adj. Walter W. Simons
Qr. Mast. William Nevills

INDEPENDENT COMPANIES, GRAND RIVER.

Captains

Thomas Perrin
 John Westbrook

Lieutenants

Enos Bunnell
 Libbines Garner

1st LINCOLN.

Colonel, Hon. Wm. Claus
Lieut. Col. Richard Leonard
Major, William Robinson

Captains

John Powell
 James Crooks
 John M'Ewin
 John Servos
 George A. Ball
 William Powers
 John C. Ball
 William Servos

Lieutenants

George Adams
 John Clark
 Anselm Foster, *adj.*
 Henry Pawling
 Adam Brown
 Somcoe Stephenson
 William L. Smith
 P. Van Cortland Secord

I
 J
 J
 P
 G
 W
 J
 G
 R
 J
 G
 Adj.
 Qr
 Col
 Lieut
 Major
 Jo
 Jo
 R
 Ja
 G
 Jo
 A
 A
 Th
 Le
 Jo
 Jo
 A
 Jo
 Jo
 Ch
 Jac

Daniel K Servos

Ensigns

Joseph Clement

John Robinson

Peter Warner

George Fields

William Woodruff

James Wilson

George Shaw

Richard Woodruff

John Clendenning

George Shipman

Adj. Anselm Foster

Qr Master, David Secord

2d LINCOLN

Col. Hon. Thomas Clark

Lieut. Colonel. Tho. Dickson

Major, David Secord

Captains

John Chrysler

John Decow

Robert Grant

James Cooper

George Keeler

John Borch

Andrew Rorback

Anthony Upper

Thaddeus Davis

Lewis Clement

Lieutenants

John McMicking

John McLellan

Abraham Bowman

John Measner

John C. Beck

Christopher Boughner

Jacob J. Ball

William Hepburn

Lawrence Loun

Garret Vanderbarrack

Ensigns

James Thompson

Jacob Upper

Robert Kirkpatrick

Ebenezer Cavers

Henry C. Ball

John Street

Hall Davis

George Row

Hugh Rose

Amos Bradshaw

Adj't. Davis Thompson

Qr Mas Gilber. McMicking

3d LINCOLN.

Lieut. Col. John Warren

Major,

Captains

Henry Buckner

Samuel Street

John Hardy

John Baxter

William Powell

James Cummings

Shabal Park

Henry Trout

Lieutenants

Benjamin Harrison

John Putnam

Ozias Buchner

David Davis

Jacob Gonder

Henry Weisbuhn

Ensigns

John Miller

Benjamin Learn
 Hiram Humphrey
 George Ott
 Peter Dell
 Daniel Buchner
 Peter Miller
 Wilson Hann
 Edmund Ryslay
Adj't. Samuel M'Affee
Qr. Master, Henry Fitch

4th LINCOLN.

Lt. Col. Robert Nelles
Major, Edward Pitkington

Captains

William Nelles
 Henry Nelles
 James Dedrick
 Henry Hixon
 Matthew Crooks
 Ralph Walker
 John Henry
 John Nuishead

Lieutenants

William O. Johnson
 Adam Simmerman
 Peter Hart
 Henry Pawling
 Walter Dedrick
 Charles Kennada
 John Moore
 Jonathan Peck
 Daniel Lewis
 Jacob Vaughan

Ensigns

James Campbell
 Henry William Nelles
 William R. Nelles

George Book
 John Kennada, jun.
 Edmund Hodges
 Matthias Simmerman
 Philip Deen
 John D. Beamer
Adj't. John Kenny
Qr. Master, John Nelles

1st NORFOLK.

Lieut. Col. Joseph Ryerson
Major John Bostwick

Captains

Daniel M'Call
 Oliver Maybee
 Duncan Call
 John Backhouse
 Samuel Ryerson

Lieutenants

William Smith
 John Dedrick
 William Dell
 Jacob Potts

Ensigns

Francis Glover
 Thomas Backhouse
 Matthew N. Tisdale
 Aquili Walsh
 Joseph William Ryerson
 Walter Anderson
Adj't. Samuel Tisdale
Qr. Master, Francis L. Walsh

2d NORFOLK.

Lieut. Col. Robert Nichol
Major George C. Salmon

Captains

Abraham A. Rapelje

Samuel Ryerse
 William Drake
 William Parks
 William Robinson
 Jonathan Austin
 McFarland Wilson
 Isaac Gilbert

Lieutenants

William Gordon, *adj.*
 Abraham Messier
 George Salmon
 William T. Salmon
 Thomas Francis
 Jacob Lemon
 Benjamin Mead
 Titus Williams

Ensigns

Dennis New
 James Green
 John Coonradt
 George J. Ryerse
 John Slight
 Philip Austin
 Reynard Potts
 William McColl

Adj't. William Gordon, *Lt*
Qr. Mast. Joseph Lemon

OXFORD.

*Lieut. Col.**Major,* Sikes Towsley*Captains*

Marvil White
 David Curtis
 John Malcolm
 Bela Brewster Brigham
 Henry Carrol
 Brockway Ames

Joseph H. Throckmorton
 Abner Owen

Lieutenants

Jacob Yeigh
 James Carrol
 Findley Malcolm
 George W. Whitehead, *adj't.*
 Abner Decow
 Alanson Towsley
 William Reyolds
 John Kilby
 John Williams

Ensigns

Daniel Brown
 Peter Martin
 Lewis Burwell
 Garret Stephens
 George Nichols
 Calvin Martin
 Henry Daniel
 Peter G. Lossing
 Walter Nichol
adj't. G. W. Whitehead, *Lieut.*
Qr. Mast. William McCarty

MIDDLESEX

Colonel. Hon. Thomas Talbot
Lieut. Col. Mahlon Burwell
Major,

Captains

David Secord
 Daniel Springer
 Gilman Wilson
 Leslie Paterson
 Samuel Edison
 Daniel Repelje

Lieutenants

William Bird

William Sexton
 Gideon Tiffany
 Alexander Ross
 Benjamin Wilson
 James Nevils, *adj*
 James McQueen
 John Conrad

Ensigns

Daniel McIntyre
 David Darr
 Joseph De Fields
 Samuel Harris

Adj James Nevils, *Lieut.*

Qr. Mast. Sylvanus B...

1st ESSEX

Lieut. Col. Ebenezer Reynolds
Major.

Captains

William M' Cormick
 John Brush
 James Gordon
 John Wilson
 Thomas Caldwell
 John Little
 Francis Caldwell
 Nicholas Lytle
 Matthew Elliott
 James Little

Lieutenants

John M' Cormick
 Charles Borezy
 Lewis Grant Gordon
 Daniel Pastorius
 William Richardson
 Charles Stewart
 John Ferris
 John James Roe

John Rankin

Michael Fox

Ensigns

John Caldwell
 Theodore Malotto
 William Wright
 Henry Lips
 Joseph Malotto
 Peter Young
 Alexander Duff
 Alexander M' Cormick
 Matthew M' Cormick
 William Wickham

Adj John James Roe, *Lieut.*

Qr. Mast. Robert Innes

2d ESSEX.

Lieut. Col.

Major. William Elliott

Captains.

James Askin
 Toussant Maisenville
 Julian La Bute
 Joseph Parant
 Thomas Reaume
 J. Baptiste La Badie
 Alexander McKee
 G. T. F. Ireland
 J. Baptiste Petro
 J. Baptiste Magon

Lieutenants

Pierre Reaume
 John Gentle
 Charles Smith
 John Watson
 Antoine Soumandre
 Jean Baptiste Ouellette
 Duncan McGregor

Tho
 Fra

John
 P...

Fran
 Alex

Geo
 John

Robt
 Law

Jame
 Pier

Adj. Jo
Qr. Ma

Colonel
Lieut. C
Major,

Will
 Willia

John
 Willia

Davin
 John

Claude

Thomas Martin
Francis Baby jun.
Ensigns

John Roe
Pierre Themuse Reaume
Francois Petremont
Alexander McGregor
George Nelson
John Hands
Robert Nelson
Laurent La Badie
James Baby
Pierre Tourneau

Adjt. John Gordon, *lieut.*
Qr Mast. James McIntosh.

—
KFNT.

Colonel. Hon. James Baby
Lieut. Col
Major, Theobald Hunt
Captains

William Snow
William Sterling
John Dolson
William Jones
David McKergan
John Peck
Claude Gouin

Isaac Dolson
Christopher Arnold
George Jacob. jun.
Lieutenants

Hugh McCulliam
Israel Smith
Frederick Arnold
William Cull
Hector McDougall
Francis Lee
Samuel Osburn
John Traxler
Jeremiah De Clute
Jonas Crafts

Ensigns

Francis Drake
John Williams
Jesse Cull
John Arnold, Junr
Thomas Shaw
Joseph Ward
John Butler
John McDougall
Thomas Jackson
Daniel McGregor

Adjt.
Qr Master,

*Denotes Officers of Troops of Cavalry.

OFFICERS
OF THE ORDINARY AND CIVIL ESTABLISHMENT OF THE
ROYAL NAVY

IN
CANADA.

Captain Robert BARRIE, C. B. *acting Commissioner and Com-
manding Officer.*

KINGSTON.

Lieutenant, H. D. C. Douglas, W. Henvey, *in Ordinary.*
Secretary, J. Marks, Esq. *Purser*, R. N. Do.
Surgeon, George Colls, Esq. R. N. Do.
Superintending the Victualing, A. Petrie, Esq. *Purser*, R. N. Do.
Naval Storekeeper, M. B. Mends, Esq. *Dock Yard.*
Master Attendant, Michael Spratt, Esq.
Master Shipwright, Robert Moore, Esq.
Commissioner's 1st Clerk, S. Yarwood, Esq. *Purser*, R. N. Do.
 2d do.
Chaplain, Rev. John Wilson, M. A.
Naval Storekeeper's 1st Clerk, Mr N Radiger, Do.
 2d do. Mr J Elliott, Do.
 3d do.

ISLE AUX NOIX.

Captain, The Hon. H. D. Byng *in Ordinary*
Lieutenant Henry Kent Do.
Acting Lieutenant J B Clarke Do.
Clerk in charge of Stores, Mr J Kyte *Dockyard*

MONTREAL.

Clerk in charge of Stores, Mr W. Lunn *Dockyard*

GRAND RIVER, (LAKE ERIE.)

Captain H. Montresor, C. B. *in Ordinary*
Lieutenant Thomas Bushby *Do.*
Asist. Surgeon
Clerk in charge of Stores, Mr John Benney Dockyard

PENETANGUSHENE.

Captain Samuel Roberts. C. B. *in Ordinary*
Lieutenant James *Do.*
Asist. Surgeon
Clerk in charge of Stores, Mr Geo. Chiles Dockyard

SURVEYING DEPARTMENT ON THE LAKES.

Lieutenant H. W. Bayfield, R. N.
Midshipman C. P. Collins, R. N.

MILITARY STAFF
OF
UPPER CANADA.

His Excellency Major General Sir PEREGRINE MAITLAND,
Knight Commander of the Most Honorable Military Order of
the Bath. &c. &c. &c.

Aid de Camp, Major Hillier, 74th Regt.

Assistant Adjutant General, Lieut. Colonel Foster. *h. p.*

Ass't. Qr. Master General, Lieut. Colonel Lightfoot. *C. B. h. p.*

Town Major, Lieut. Patrick Corbett. *R. V. B. Kingston.*

Fort Adjutants, { James Frost, *Fort Wellington*
 { James Keating, *Drummond Island.*

CHAPLAINS TO THE FORCES.

Rev. Dr. Frith, Fort George

ACTING CHAPLAINS TO THE TROOPS AT THE SEVERAL POSTS.

Hon. and Rev. Dr. John Stachan, York.

Rev. Richard Poliard, Amherstburgh.

Rev. John Wilson, A. M. Kingston

ORDNANCE DEPARTMENT.

Storekeeper and Paymaster, James Wallace

Clerk of Ordnance, J. Lamorey

COMMISSARIAT DEPARTMENT.

Deputy Commissary General, Edward P. Collins

Assistant Do. Hugh Hill

Deputy Assistant Commissaries General.

T. H. Thompson	Charles Graham	Robert H. Dee
William Stanton	F. T. Billings	Blackburn
Schmidt	William Ross	W. Bailey
James Wickens	Thomas Rae	Lestie
Thomas Arnold	Charles Morgan	

MEDICAL DEPARTMENT.

Physician to the Forces, Dr. Arthur

Surgeon to the Forces

Hospital Assistants, { James Geddes *Kingston*
 { J. H. T. Lee *Drummond Island*
 { Fort Wellington
 { James Duncanson, M. D. *York*
 { Tennent, *Amherstburgh*

BARACK DEPARTMENT.

Mason, *Barrack Master, Fort Wellington*
 Francis Raynes, *Do* { *Kingston*
 W. H. Grey, *Assist. Do* {
 Patrick Hartney, *Barrack Master* *York*
 Alex. Garrett, *Do.* *Fort George*
 William Duff, *Do.* *Amherstburgh*
 Sentlow Rawson, *Do.* *Drummond Island*

INDIAN DEPARTMENT.

Niagara *Dep'y Superin Gen'l* Hon. William Claus
Assist. Secretary Alexander McDonell, Esq.
Surgeon Robert Kerr, Esq.
Store keeper and Clerk Joseph B. Clench
Interp. G. Martin, B. Fairchild, Al. Ferguson
York *Superintendent* James Gaven, Esq.
Interpreters Wm. Graett, B. St. Germain
Blacksmith,
Kingston, *Interpret r.* John Ferguson
Schoolmaster Edward McLaughlin
Blacksmith, E. Hawley
Amherstburgh *Superintendent* George Ironside, Esq.
Surgeon Robert Richardson, Esq.
Clerk and Interpreter William Hands
Interpreters George Rapp, J. B. Cadotte
Blacksmith,
Drum. Isl'd. *Superintendent* William McKay, Esq.
Surgeon David Mitchell, Esq.
Lieutenant, L. Johnson
Clerk and Interpreter, F. G. Anderson
Int. J. St. Germain—Assigenach, A. Dusang
Blacksmith, James Farling

THERMOMETRICAL JOURNAL,

KEPT AT YORK, UPPER-CANADA,

From August 1820, to July 1821.

(Taken in the shade at 7 A. M. and 1 and 6 P. M.)

AUGUST.				SEPTEMBER.					
1	66	76	72	Clear	1	66	72	69	Cloudy
2	70	75	72	do.	2	56	71	68	Clear
3	59	80	73	Rain at night	3	60	88	76	do.
4	68	83	66	Rain	4	68	91	74	do.
5	60	71	68	Clear	5	71	86	75	do.
6	67	78	69	do.	6	-	88	7	do.
7	66	81	67	do.	7	70	85	7	do.
8	68	82	71	do.	8	78	92	7	Night Shower
9	74	88	78	do.	9	76	86	7	Clear
10	75	84	74	Rain	10	76	-	77	do.
11	74	89	78	Clear-Rain at night	11	78	89	68	Rain
12	76	91	74	Clear	12	68	76	60	Showers
13	72	80	74	do.	13	79	71	61	Clear
14	68	79	70	do heavy rain at	14	81	66	61	Cloudy
15	67	78	74	do. [night	15	75	71	64	Clear
16	65	80	63	do. Rain all night	16	64	68	62	Cloudy
17	61	77	65	Rain	17	64	76	66	Clear
18	61	82	69	Clear	18	56	65	56	Showers
19	61	80	69	do.	19	52	68	54	Clear
20	63	78	-	Showers	20	46	62	48	do.
21	61	83	63	Clear	21	40	58	50	do.
22	56	79	67	do.	22	33	60	57	do.
23	61	82	63	do.	23	56	60	55	Rain
24	65	87	75	do.	24	45	63	58	Cloudy
25	70	82	73	do Rain at night.	25	43	57	46	Clear
26	70	82	66	do.	26	33	53	4	do.
27	64	72	62	do.	27	43	64	5	do.
28	55	81	71	do.	28	54	62	56	do.
29	67	84	73	do.	29	53	66	58	do.
30	67	83	69	do.	30	43	72	61	do.
31	67	80	66	Rain					

1
2
3
4
5
6
7
8
9
10
11
12
13
14
15
16
17
18
19
20
21
22
23
24
25
26
27
28
29
30
31

OCTOBER.				NOVEMBER.					
1	—	71	63	Clear	1	30	52	49	Clear
2	49	69	59	do.	2	36	54	50	Rain at night
3	58	69	65	Cloudy	3	32	46	48	Rain
4	62	74	61	do.	4	40	39	37	Snow and Rain
5	61	67	60	Rain	5	36	41	33	Rain
6	46	51	50	Clear	6	30	40	—	Snow
7	41	55	46	do.	7	28	38	38	Rain
8	—	56	57	Cloudy	8	42	48	47	do.
9	57	66	52	Rain in the morning	9	32	31	24	Cloudy
10	53	52	55	do.	10	15	32	24	do.
11	44	51	44	Cloudy	11	18	32	31	do.
12	38	54	39	Clear	12	20	23	21	Snow Storm
13	50	57	51	Cloudy	13	10	27	15	Clear
14	75	53	47	Showers	14	7	43	37	Cloudy
15	37	48	42	Cloudy	15	22	42	37	Clear
16	31	48	39	Clear	16	37	47	38	do.
17	29	46	29	do.	17	29	45	34	do.
18	—	—	42	do.	18	37	44	42	Showers
19	36	50	44	do.	19	32	48	37	do.
20	32	48	41	Cloudy	20	21	43	38	Clear
21	39	48	40	Clear	21	—	42	32	Rain
22	—	48	46	do.	22	30	42	40	Clear
23	37	55	48	Rain	23	52	27	42	do.
24	35	46	32	Snow and Rain	24	32	49	46	do.
25	30	39	31	Snow	25	35	51	50	Rain
26	29	40	36	Cloudy	26	32	31	26	Snow
27	32	40	35	Snow	27	21	31	31	Cloudy
28	31	40	32	Clear	28	22	36	34	do.
29	31	44	33	do.	29	23	31	25	Snow
30	38	—	49	Cloudy	30	6	14	—	Clear
31	47	56	48	Rain in the mornng.					

DECEMBER

JANUARY 1821

1	10	31	25	Clear	1	10	—	14	Clear
2	30	37	—	do	2	9	6	0	Snow
3	31	—	32	Cloudy	3	4	14	15	Clear
4	23	29	32	Rain and Sleet	4	14	22	—	do.
5	30	36	32	Snow	5	6	26	12	do.
6	2	36	—	Cloudy	6	8	15	16	Cloudy
7	36	39	40	Rain	7	6	16	18	Clear
8	32	38	37	Cloudy	8	16	28	26	Snow
9	30	32	26	Snow	9	28	37	27	Sleet
10	16	26	18	do.	10	16	28	15	Clear
11	10	15	11	Clear	11	12	28	22	Cloudy
12	2	16	14	do.	12	21	31	24	do.
13	12	22	18	Snow	13	22	23	18	do.
14	20	29	24	Clear	14	8	15	14	Clear
15	19	23	19	Cloudy	15	6	10	1	do.
16	2	14	14	do.	16	8	21	8	Snow
17	18	21	24	do.	17	8	15	8	do.
18	27	36	32	do.	18	5	18	14	Cloudy
19	34	40	36	Rain	19	16	26	20	Snow
20	36	41	33	Cloudy	20	15	23	19	Cloudy
21	28	32	28	Snow	21	16	25	20	Snow
22	6	13	9	Clear	22	4	32	28	Clear
23	12	23	—	Snow	23	24	14	2*	Snow
24	10	17	9	Clear	24	20*	16*	16*	Clear
25	1	16	—	do.	25	7*	10	9	do.
26	16	24	10	Snow Storm	26	9	22	24	do.
27	2	20	19	Clear	27	32	40	29	Snow
28	26	30	31	Snow	28	26	34	29	Cloudy
29	32	26	—	Rain and Sleet	29	10	35	33	Clear
30	14	19	12	Clear	30	35	48	38	Cloudy
31	2	17	—	do.	31	13	18	15	do.

Snow at
[night]

* Below Zero.

FEBRUARY				MARCH					
1	31	35	28	Clear	1	36	41	14	Rain at night
2	31	48	29	do.	2	24	40	32	Clear
3	28	26	23	Cloudy	3	31	34	—	do.
4	23	25	24	Snow	4	22	30	26	do.
5	21	32	26	Cloudy	5	8	18	12	do.
6	23	32	29	do.	6	5	22	18	do.
7	28	34	29	Snow	7	10	28	24	do.
8	26	31	28	Clear	8	10	36	31	do.
9	26	35	36	Snow and Rain	9	26	42	34	do.
10	32	40	—	Clear	10	1	44	34	do. Rain at night
11	30	33	34	Rain	11	30	46	—	Clear
12	36	50	—	Cloudy	12	30	45	40	do.
13	31	40	—	Clear	13	33	52	42	Rain
14	33	38	34	Snow and Rain	14	20	33	33	Clear. Sleet at night
15	26	34	28	Clear	15	35	48	36	Snow and Thunder
16	26	30	28	Snow	16	18	26	16	Cloudy
17	28	33	—	Cloudy	17	8	20	16	Clear
18	19	38	—	Sleet	18	4	14	5	do.
19	30	36	35	Rain	19	2	26	20	do.
20	38	42	30	Cloudy	20	21	28	32	Snow, Sleet
21	26	38	31	Clear	21	22	34	28	Clear
22	18	26	29	do.	22	32	45	33	Snow
23	12	24	18	Snow	23	28	42	33	Clear
24	26	22	17	Cloudy	24	36	47	37	Rain
25	12	30	28	Clear	25	39	39	24	Clear
26	16	42	33	Cloudy	26	42	26	26	Cloudy
27	8	21	—	Clear	27	8	26	16	Clear
28	28	32	33	Rain	28	14	30	28	do.
					29	11	41	34	do.
					30	33	42	37	Snow
					31	39	47	—	Clear

APRIL				MAY					
1	33	46	34	Cloudy	1	50	63	57	Clear
2	22	28	33	do.	2	45	57	51	do.
3	16	29	27	do.	3	42	50	40	Rain
4	25	37	35	do.	4	40	50	50	Clear
5	34	44	36	Snow	5	42	54	—	do.
6	37	44	46	Rain	6	40	52	60	do.
7	46	37	42	Rain and Snow	7	56	61	57	do.
8	30	41	32	Snow	8	54	68	56	do.
9	32	51	41	Clear	9	51	61	51	do.
10	29	40	35	do.	10	52	61	56	do.
11	30	40	32	Snow	11	52	68	63	do.
12	27	32	31	do.	12	52	64	52	do.
13	33	48	35	Cloudy	13	46	43	44	Rain
14	52	48	—	Clear, Rain at night	14	42	56	55	Clear
15	32	48	36	Cloudy	15	44	58	51	do.
16	—	38	33	Clear	16	54	65	55	do.
17	30	35	32	Cloudy	17	54	62	55	Rain
18	22	32	31	Clear	18	54	44	50	Showers
19	32	50	40	do.	19	40	60	—	Clear
20	38	50	42	do.	20	44	59	54	Rain
21	44	52	41	Rain	21	40	63	56	Clear
22	37	52	41	Showers	22	42	59	54	do.
23	39	48	55	Cloudy	23	54	61	56	Cloudy
24	35	46	41	do. Snow at night	24	54	52	—	do.
25	32	47	43	Clear	25	56	62	62	do.
26	37	52	47	do.	26	50	64	62	Rain
27	40	56	54	do.	27	58	69	63	Cloudy
28	48	59	62	do.	28	61	71	61	Clear, Rain at night
29	50	56	41	Rain	29	61	72	—	Clear
30	44	70	57	Clear	30	58	69	69	do.
					31	57	—	—	do.

JUNE

JULY

1	55	66	64	Clear
2	65	72	66	do Rain at night
3	60	80	72	Clear
4	68	77	72	do.
5	72	82	71	do.
6	66	76	76	do.
7	72	74	73	do.
8	70	72	58	Rain
9	65	77	66	Cloudy
10	70	74	67	Clear
11	63	67	65	do.
12	69	79	80	do.
13	64	68	55	Rain
14	54	62	58	do.
15	60	68	70	do.
16	64	70	69	Clear
17	60	—	58	do Rain at night
18	58	71	69	Cloudy
19	65	71	66	Clear, Rain at night
20	66	72	74	Rain
21	68	79	80	Clear
22	70	76	79	do.
23	72	80	76	do.
24	70	83	78	do.
25	75	84	76	do.
26	72	84	72	do Rain P M.
27	72	82	76	Cloudy
28	74	84	75	Clear
29	76	83	76	do.
30	72	80	78	do.

1	72	76	—	Clear, Rain P. M.
2	70	76	72	Rain
3	57	66	67	Clear
4	58	66	54	do.
5	62	65	66	do.
6	62	74	68	do.
7	65	78	65	Rain
8	65	74	71	do.
9	65	70	72	do.
10	71	76	66	do.
11	62	72	62	do.
12	62	65	66	Clear
13	66	74	64	do.
14	61	75	64	do.
15	63	77	—	do.
16	67	75	67	do Rain P. M.
17	65	80	73	Rain
18	60	71	70	Clear
19	58	71	68	do.
20	64	74	73	do.
21	64	75	71	do.
22	65	73	71	do.
23	66	64	62	Rain
24	61	68	62	do.
25	66	76	76	do.
26	68	73	74	Clear
27	67	74	73	do.
28	68	84	—	do.
29	74	90	83	do.
30	74	86	—	do.
31	76	86	71	do. Rain at night

night

POST-MASTERS IN UPPER-CANADA.

<i>St. Raphael</i>	Ran. McDonell	<i>Bellville</i>	Tho. Parker
<i>Lancaster</i>	J. J. Dundap	<i>Murray</i>	Charles Biggar
<i>Longueuil</i>		<i>Cramahe</i>	J. A. Keeler
<i>Lochiel</i>	John Cameron	<i>Cobourg</i>	J. G. Bethune
<i>Hawkesbury</i>	Thomas Mears	<i>Port Hope</i>	David Smart
<i>Hull</i>	Cha Synmes	<i>York</i>	William Alar
<i>Cornwall</i>	Guy C Wood	<i>Dundas</i>	W. H. Coulse
<i>Matilda</i>	Geo. Braine	<i>Niagara</i>	J. M. Crooks
<i>Prescott</i>	Alpheus Jones	<i>Queenston</i>	Alex. Hamilt
<i>Brockville</i>	Henry Jones	<i>St. Catherines</i>	T. H. Merritt
<i>Bastard</i>	J. K. Hartwell	<i>Grimshy</i>	Wm Crooks
<i>Perth</i>	Josias Taylor	<i>Burford</i>	W. V. Allen
<i>Richmond</i>	W. Whitmarsh	<i>Oxford</i>	C. Ingersol
<i>Gananoque</i>	Eph Webster	<i>Vittoria</i>	Daniel Ross
<i>Kingston</i>	John Macaulay	<i>Delaware</i>	Dant Springs
<i>Bath</i>	James Rankin	<i>Port Talbot</i>	M. Burwell
<i>Adolphustown</i>	James Watson	<i>Raleigh</i>	W. W. Crae
<i>Halowell</i>	M. Patterson	<i>Amherstburgh</i>	John Wilson
<i>Napane</i>	A. McPherson	<i>Sandwich</i>	William Hands

Distances between the several Post-Offices.

<i>Prin. Road</i>	Burford	31	Richmond	21	Dundas to	
Lancaster to	Oxford	25	Perth	30	Grimshy	2
Cornwall	15	Delaware	Bastard	29	St. Catherines	1
Matilda	30	Amherstburg	Brockville	25	Niagara	2
Prescott	21	Sandwich	16	Queenston	7	
Brockville	12	-	Bath to	St. Catherines	1	
Gananoque	32	<i>Branch Roads</i>	Adolphus-			
Kingston	25	Cornwall to	town	15	Burford to	
Bath	18	St Raphael	Halowell	16	Vittoria	30
Bellville	39	Lancaster	Murray	30	Port Talbot	
Cramahe	34	Longueuil	Cramahe	19	Raleigh	
Cobourg	21	Lochiel	Bath to		Amherstburgh	60
Port Hope	10	Hawkesbury	Napane	14		
York	60	Hull	Bellville	28		
Dundas	45					

List of the Counties and Townships in each District.

EASTERN DIST.	Walford	Palmerston	Fenelon
<i>Glengarry.</i>	Oxford	<i>Frontenac</i>	Verulam
Lanark	South Gower	Pittsburgh	Harvey
Lochiel	North Gower	Kingston	Douro
Charlottenburg	Marlborough	Portland	Dummer
Keeyon	Montague	Loughborough	Belmont
<i>Stormont.</i>	<i>Carleton.</i>	Hinchinbroke	Burleigh
Cornwall	Bathurst	Bedford	Methuen
Osnabruck	Drummond	Oso	<i>Northum</i>
Finch	Nereau	Olten	Murray
Roxborough	Beckwith	Kennebec	Cramahe
<i>Dundas</i>	Goulburn	<i>Lennox & Ad-</i>	Haldiman
Williamsburgh	Sherbrooke	<i>dition.</i>	Hamilton
Matilda	March	Ernestown	Asphodel
Mountain	Huntley	Adolphustown	Alwick
Winchester	Ramsay	Richmond	Monaghan
—	Dalhousie	Camden	Percy
OTTAWA DIST.	Lanark	Sheffield	Olanabee
<i>Russell.</i>	<i>Leeds.</i>	Kaladar	Seymour
Osgoode	Elizabethtown	<i>Hastings.</i>	Smith
Russell	Yonge	Tyendenaga	<i>Durham.</i>
Cambridge	Lansdown	Marmora	Hope
Gloucester	Leeds	Thurlow	Manvers
Comberland	South Crosby	Madoc	Emily
Clarence	North Crosby	Sidney	Clarke
<i>Prescott.</i>	Bastard	Elzevir	Ops
Plantagenet	Kitley	Rawdon	Cartwright
Alfred	Burgess	Hungerford	Mariposa
Seig. Pte. Lorig	Elmsley	Huntingdon	Darlington
<i>nac</i>	—	<i>Prince Edward.</i>	Cavan
Caledonia	MIDLAND DIST	Marysburgh	HOME DIS
Hawkesbury	Lake	Halowell	<i>York, E. Ridin.</i>
—	Tudor	Sopbiasburgh	Whitby
JOHNSTOWN D	Grimsthorpe	Ameliasburgh	Pickering
<i>Grenville</i>	Anglesea	—	Scarborough
Edwardsburgh	Barric	NEWCASTLE D.	York
Augusta	Clarendon	Eldon	Etobicoke

Vaughan	Java	Dumfries	Dunwich
Markham	Tiny	Waterloo	Aldborough
Reach	Tay	Woolwich	S. Dorchester
King	Euphrasy	Nichol	N. Dorchester
Brock	Zero	Nasagweya	Moza
Whitchurch	Matchedash	Wentworth.	Ecfrid
Uxbridge	Thora	Saltfleet	Carradoc
Scott	Mara	Barton	Westminster
Georgina	Ramah	Ancaster	Delaware
E. Gwillimbury	—	Glandford	Lobo
N. Gwillimbury	NIAGARA DIST.	Bimbrook	London
York, W. Riding	Lincoln.	—	—
Chinguacousy	Clinton	LONDON DIST	WESTERN DIST.
Caledon	Grimshy	Norfolk.	Kent.
Albion	Caistor	Middleton	Orford
Toronto & Gore	Gainsborough	Rainham	Howard
Simcoe.	Niagara	Walpole	Harwich
W. Gwillimbury	Grantham	Woodhouse	Raleigh
Tecumseth	Louth	Charlotteville	Dover
Adjala	Stamford	Walsingham	Chatham
Mono	Thorold	Houghton	Zone
Amaranth	Pelham	Windham	Camden
Luther	Willoughby	Townsend	Don
Proton	Crowland	Oxford.	East Tilbury
Melancthon	Wainfleet	Norwich	West Tilbury
Mulmar	Humberstone	Dereham	St. Clair
Tosorontio	Bertie	Oakland	Romney
Essa	—	East Oxford	Sombra
Innisfil	GORE DIST.	West Oxford	Essex.
Oro	Halton.	Nissouri	Mersea
Vespra	Esquesing	Zora	Gosfield
Sunnidale	Erin	North Oxford	Colchester
Flos	Trafalgar	Blandford	Malden
Medonta	Nelson	Blenheim	Huron
Aurelia	E. Flamborough	Middlesex.	Sandwich
Merlin	W. Flamborough	Yarmouth	Maidstone
Osprey	Erathosa	Mallahide	Rochester
Artemisia	Beverly	Bayham	
Alba	Garrairaxa	Southwold	

Abstract of part of the Assessment and Population Returns of Upper Canada.

	Grist Mills.	Saw Mills.	Horses 3 years old and upwards.	Oxen, do. do.	Milch Cows	Horned Cattle 2 to 4 years old	Inhabitants.
OTTAWA DISTRICT.							
Cumberland	—	1	7	14	11	—	
Clarence	—	—	—	8	6	1	
Plantagenet.	1	1	24	14	46	3	
Sy. Pte. Lorignac	1	1	68	49	155	69	
Caledonia	—	—	9	4	25	8	
Hawkesbury	4	6	76	122	241	110	
JOHNSTOWN DISTRICT.							
Edwardsburgh	4	3	190	83	371	161	1283
Augusta	2	6	314	208	627	271	1862
Wolford	1	1	50	49	131	55	470
Oxford	1	1	30	26	71	50	255
South Gower	—	—	57	21	131	64	348
Marlborough	1	1½	60	31	128	63	364
Montague							
Bathurst	1	3	15	72	245	42	
Drummond	1	1	28	42	238	41	1230
Beckwith	—	—	2	18	130	24	717
Goulburn*	—	—	8	26	78	24	1089

* The population of Nepean is included with Goulburn

190143

	Grist Mills	Saw Mills	Horses wags &c.	Oxen, do.	Milch Cows.	H'd. Cows 2 to 4 yrs.	Inhabitants.
Elizabethtown	6	10 $\frac{1}{2}$	507	255	1022	374	2712
Young - - -	5	8 $\frac{1}{2}$	251	180	627	252	
Front of Leeds and Lansdown } Rear of do. do.	1	3 $\frac{1}{2}$	56	48	152	56	534
S. & N. Crosby	-	1	32	32	82	78	416
Bastard - - -	2 $\frac{1}{2}$	1	153	101	288	223	911
Kitley - - -	1	-	55	60	125	98	446
Burgess - - -	-	-	6	20	67	14	
Elasley - - -	-	-	2	20	47		
March and Huntley							168
Lanark, Dalhou- sie and Ramsay }							1313
NEWCASTLE DIST.							
Hamilton - - -	1	5	199	143	443	160	1323
Haldimand - - -	2	4	177	23	446	206	222
Cramahe - - -	1	2	115	46	364	155	1065
Murray - - -	2	5	31	70	272	131	854
Percy - - -	1	1	27	40	84	53	147
Otanabee - - -	-	-	-	-	-	-	119
Asphodel - - -	-	-	-	-	-	-	32
Monaghan - - -	-	-	4	25	55	31	164
Smith - - -	-	-	-	6	29	17	101
Hope - - -	2	5	136	163	382	148	747

Cl
Ca
En
-
I
Yo
Yo
Va
Kin
Wh
Ux
E &
N.
Ma
Eto
To
Sea
Pic
Wh
Chi
Al
Cal
-
Dun

Inhabitants.		Grist Mills	Saw Mills	Horses 3 years &c.	Oxen, do.	Cows	H'd. Cattle. 2 to 4 years	Inhabitants	
712	Clarke & Darlington	1	2	87	98	225	152	472	
534	Cavan -	1		15	74	158	25	574	
416	Emily -				3	16	3	150	
HOME DISTRICT.									
403	York - - -	4	12	242	184	473	114	1921	
911	York (Town of)			124	19	142	5	1559	
446	Vaughan -	3	5	155	110	335	171	728	
	King - - -		8	60	55	145	88	357	
168	Whitchurch	8	10	296	125	574	289	1219	
	Uxbridge								
313	E & W Gwillimbury		3	15	116	390	198	976	
	N. do. and Georgina			30	28	99	21	272	
	Markham -	6	8	398	225	906	437	1444	
323	Etobicoke - -	3	5	60	85	184	86	481	
2 2	Toronto - - -		2	89	152	324	95	803	
055	Scarborough -	1	5	75	65	158	132	5 0	
854	Pickering - -	2	3	75	75	248	156	620	
147	Whitby - - -	1	3	80	104	234	123	623	
119	Chinguacousy -		1	10	92	146	56	412	
32	Albion - - -				26	23	1		
164	Caledon - - -							210	
101									
747	GORE DISTRICT.								
	Dumfries				2 6				

	Cows	Sw. Bulls.	Horses 3 years, &c.	Oxen, do.	Milch Cows.	H'd. Cattle 2 to 4 years.	Inhabitants.
Glanford		1	84	32	31	95	
E. Flamborough		2	52	42	100	60	
W. Flamborough	6	5	111	70	226	117	
Beverly		2	81	75	185	82	
Trafalgar	1	4	134	137	349	145	
Ancaster	7	8	348	162	650	301	
Saltfleet & Binbrook	1	3	165	121	42	154	
Haldimand	2	3	133	159	267	108	
Nelson	2	3	115	102	281	118	
Waterloo	2	3	25	167	541	309	
Barton	3	3	181	106	414	204	
WESTERN DISTRICT							
Orford, Camden and Howard	2	1	87	125	256	125	784
Harwich & Chatham	1		102	81	208	94	473
Raleigh, Romney and Tilbury			142	131	319	159	613
E. & W. Dover			107	90	216	77	583
Morsea			52	16	100	43	239
Gosport	2	1	104	17	185	104	334
Colchester		1	134	66	257	118	396
Malden			148	94	238	100	765
Sandwich Rochester & Maidstone	1		539	499	736	257	2064

TABLES

*shewing the value of Gold Coin over or under weight, in Halifax
Currency when weighed by the single piece.
HALF JOHANNES UNDER*

Grains	H. C'y.		Grains	H. C'y.		Grains	H. C'y.		Grains	H. C'y.	
	£	s. d.		£	s. d.		£	s. d.		£	s. d.
1	1	18 9 $\frac{3}{4}$	26	1	15 1 $\frac{1}{2}$	51	1	11 5 $\frac{1}{4}$	76	1	5 9
2	1	18 7 $\frac{1}{2}$	27	1	14 11 $\frac{1}{4}$	52	1	10 3	77	1	5 6 $\frac{3}{4}$
3	1	18 5 $\frac{1}{4}$	28	1	14 9	53	1	11 3 $\frac{1}{4}$	78	1	5 4 $\frac{1}{2}$
4	1	18 3	29	1	14 6 $\frac{3}{4}$	54	1	9 10 $\frac{1}{2}$	79	1	5 2 $\frac{1}{4}$
5	1	18 - $\frac{3}{4}$	30	1	14 4 $\frac{1}{2}$	55	1	9 8 $\frac{1}{4}$	80	1	5 —
6	1	18 10 $\frac{1}{2}$	31	1	14 2 $\frac{1}{4}$	56	1	9 6	81	1	4 9 $\frac{3}{4}$
7	1	18 8 $\frac{1}{4}$	32	1	14 —	57	1	9 3 $\frac{3}{4}$	82	1	4 7 $\frac{1}{2}$
8	1	18 6	33	1	13 9 $\frac{3}{4}$	58	1	9 1 $\frac{1}{2}$	83	1	4 5 $\frac{1}{4}$
9	1	18 3 $\frac{3}{4}$	34	1	13 7 $\frac{1}{2}$	59	1	8 11 $\frac{1}{4}$	84	1	4 3
10	1	18 1 $\frac{1}{2}$	35	1	13 5 $\frac{1}{4}$	60	1	8 9	85	1	4 — $\frac{3}{4}$
11	1	17 11 $\frac{1}{4}$	36	1	13 3	61	1	8 6 $\frac{3}{4}$	86	1	3 10 $\frac{1}{2}$
12	1	17 9	37	1	13 — $\frac{3}{4}$	62	1	8 4 $\frac{1}{2}$	87	1	3 8 $\frac{1}{4}$
13	1	17 6 $\frac{3}{4}$	38	1	12 10 $\frac{1}{4}$	63	1	8 2 $\frac{1}{4}$	88	1	3 6
14	1	17 4 $\frac{1}{2}$	39	1	12 8 $\frac{1}{4}$	64	1	8 —	89	1	3 3 $\frac{3}{4}$
15	1	17 2 $\frac{1}{4}$	40	1	12 6	65	1	7 9 $\frac{3}{4}$	90	1	3 1 $\frac{1}{2}$
16	1	17 —	41	1	12 3 $\frac{3}{4}$	66	1	7 7 $\frac{1}{2}$	91	1	2 11 $\frac{1}{4}$
17	1	16 9 $\frac{3}{4}$	42	1	12 1 $\frac{1}{2}$	67	1	7 5 $\frac{1}{4}$	92	1	2 9
18	1	16 7 $\frac{1}{2}$	43	1	11 11 $\frac{1}{4}$	68	1	7 3	93	1	2 6 $\frac{3}{4}$
19	1	16 5 $\frac{1}{4}$	44	1	11 9	69	1	7 — $\frac{3}{4}$	94	1	2 4 $\frac{1}{2}$
20	1	16 3 $\frac{3}{4}$	45	1	11 6 $\frac{3}{4}$	70	1	6 10 $\frac{1}{2}$	95	1	2 2 $\frac{1}{4}$
21	1	16 3 $\frac{1}{4}$	46	1	11 4 $\frac{3}{4}$	71	1	6 8 $\frac{1}{4}$	96	1	2 —
22	1	15 10 $\frac{1}{2}$	47	1	11 2 $\frac{1}{4}$	72	1	6 6	97	1	1 9 $\frac{3}{4}$
23	1	15 8 $\frac{1}{4}$	48	1	11 —	73	1	6 3 $\frac{3}{4}$	98	1	1 7 $\frac{1}{2}$
24	1	15 6	49	1	10 9 $\frac{3}{4}$	74	1	6 1 $\frac{1}{2}$	99	1	1 5 $\frac{1}{4}$
25	1	15 3 $\frac{3}{4}$	50	1	10 7 $\frac{1}{4}$	75	1	5 11 $\frac{1}{4}$	100	1	1 3

Inhabitants.

84
73
13
83
39
34
96
65
64

Doubloons over			1/2 Doubloons over			1/4 Doubloons over			H C'y £ s d.	
Grains.	H.	C'y	Grains	H.	C'y	Grains	H.	C'y	Weight	Dwt Gr.
	£	s. d.		£	s. d.		£	s. d.		
1		1 1/5	1	17	5 1/5	1	17	9 3/5		
2	11	1 1/5	2	17	7 3/5	2	18	11 4/5	4	6
3	15	1 1/5	3	17	9 3/5	3	19	2	10	5
4	3	2 4/5	4	17	11 4/5				4	4
5	3	15 5	5	18	2					
6	3	5 7								
7	3	15 9 3/5								
8	3	5 11 3/5								
9	3	10 4 5								
10	3	6 4								

Quarter Doubloon
Double Louis D'or
Single Louis D'or

Ebl. Loui. D'Or under			Single Loui. D'Or under			Half Johannes over			H C'y £ s d.	
Grains	H.	C'y	Grains	H.	C'y	Grains	H.	C'y	Weight	Dwt Gr.
	£	s. d.		£	s. d.		£	s. d.		
8	2	1 1/5	11	2	5 4/5	1	2	1 1/4		
9	2	8 1 1/5	2	2	3 3/5	2	2	4 1 1/2	9	2
10	2	6	3	1	2 1 2/5	3	2	6 3/4	17	3
11	2	3 4 5/5	4	1	14 1/5	4	2	9	17	6
12	2	3 1 3/5	5	1	1 9	5	2	11 1 1/4	8	12
13	2	2 11 2/5	6	1	1 6 4/5	6	2	1 1/2	1	17
14	2	2 0 1 1/5	7	1	1 4 3/5					
15	2	2 7	8	1	1 2 2/5					
			9	1	1 1/5					
			10	1	10					

Half Johannes . . . 9
Double ns . . . 17
Half Doubleons . . 8

TABLES
of French and Spanish Gold at 87s. 8½d. per oz.

Value			Ozs.			Value		
No.	Shillings	Pence	No.	Pounds	Shillings	No.	Pounds	Shillings
1	0	0	1	0	4	4	7	8½
2	0	4	2	0	8	9	15	5
3	0	8	3	0	13	13	3	1½
4	0	12	4	0	17	17	10	10
5	0	16	5	1	1	11	18	6½
6	1	0	6	1	6	3	26	6
7	1	4	7	1	10	8	30	13
8	1	8	8	1	15	10	35	18
9	1	12	9	1	19	5	39	9
10	1	16	10	2	3	10	43	17
11	2	0	11	2	8	2	48	4
12	2	4	12	2	12	7	52	12
20	3	7	13	2	17	0		
30	5	5	14	3	1	4		
40	7	3	15	3	5	9		
50	9	1	16	3	1	2		
60	10	11	17	3	14	6		
70	12	9	18	3	18	1		
80	14	7	19	4	3	3		
90	16	5	20					
100	18	3						

For every Grain over or under, when weighed by the single piece, add or deduct 2d 1-5 and when weighed in Bulk, one half of a grain to be deducted for each piece so weighed, the value of which deduction may be found in the above Table.

Double Louis D'or 10 5 4 2/8
 Single Louis D'or
 Double
 Single
 Half Doubletons . 8 12 1 17 3

TABLE exhibiting the value of British, Portuguese, and American Gold when weighed in bulk at 89 Shillings per Ounce

GRAINS.					PENNY WEIGHTS					OUNCES					
No.	Pounds	Shillings	pence	Farthings	Parts	No.	Pounds	Shillings	pence	Farthings	Parts	No.	Pounds	Shillings	pence
1	0	0	2	0	$\frac{9}{10}$	1	0	4	5	1	$\frac{6}{10}$	1	4	9	0
2	0	0	4	1	$\frac{8}{10}$	2	0	8	10	3	$\frac{2}{10}$	2	8	18	0
3	0	0	6	2	$\frac{7}{10}$	3	0	13	4	0	$\frac{8}{10}$	3	13	7	0
4	0	0	8	3	$\frac{6}{10}$	4	0	17	9	2	$\frac{4}{10}$	4	17	16	0
5	0	0	11	0	$\frac{5}{10}$	5	1	2	3	0	—	5	22	5	0
6	0	1	1	1	$\frac{4}{10}$	6	1	6	8	1	$\frac{6}{10}$	6	6	14	0
7	0	1	3	2	$\frac{3}{10}$	7	1	11	1	3	$\frac{2}{10}$	7	31	3	0
8	0	1	5	3	$\frac{2}{10}$	8	1	15	7	0	$\frac{8}{10}$	8	35	12	0
9	0	1	8	0	$\frac{1}{10}$	9	1	0	0	2	$\frac{4}{10}$	9	40	1	0
10	0	1	10	1	—	10	2	4	6	0	—	10	44	10	0
11	0	2	0	1	$\frac{9}{10}$	11	2	8	11	1	$\frac{6}{10}$	11	48	16	0
12	0	2	2	2	$\frac{8}{10}$	12	2	13	4	3	$\frac{2}{10}$	12	58	8	0
20	0	3	8	2	0	13	2	17	10	0	$\frac{8}{10}$				
30	0	5	6	3	0	14	3	2	3	2	$\frac{4}{10}$				
40	0	7	5	0	0	15	3	6	9	0	—				
50	0	9	3	1	0	16	3	11	2	1	$\frac{8}{10}$				
60	0	11	1	2	0	17	3	15	7	3	$\frac{2}{10}$				
70	0	12	11	3	0	18	4	0	1	0	$\frac{8}{10}$				
80	0	14	10	0	0	19	4	4	6	2	$\frac{4}{10}$				
90	0	16	8	1	0	20									
100	0	18	6	2	0										

For every grain over or under, when weighed by the single piece, add or deduct 2d 1-4. and when weighed in bulk one half grain so to be deducted for each piece so weighed, the value of which deduction may be easily found in the Table.

meri-

ence

To turn sterling into	{	Currency or Halifax,	add	1-9
		Army,	add	1-27
Currency into	{	Sterling,	deduct	1-10
		Army Pay,	deduct	1-16
Army Pay into	{	Sterling,	deduct	1-28
		Currency,	add	1-14

FAIRS.

Cobourg. [Newcastle Dist.] first Wednesday in May and October; four days each period.

Port Hope. [Newcastle Dist.] first Wednesday in June and November; four days each period.

York. [Home Dist.] third Monday in May and first Monday in October; six days each period.

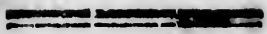

*** To those gentlemen who kindly complied with his request on the subjects of the Assessment and Population Returns and the distances from each Post Office, the Publisher returns his most grateful thanks. That the Returns are not more numerous, he believes is owing to the negligence of many of the Town Clerks; even in the Returns now published, several very thriving Townships are omitted, and not a single District is complete. In a few of the new Townships where no Clerks were appointed, some gentlemen of unquestionable accuracy, with praiseworthy zeal collected the amount of the population themselves, which they transmitted to the proper officer.

le
one
the

CONTENTS:

Epochs and Common Notes	3	Surrogate Court	33
Chronological Cycles	—	Judges & Clerks of D. Courts	—
Moveable Feasts	—	Sheriffs	—
Commencement of Seasons	4	Treasurers	—
Eclipses	—	Quarter Sess. of the Peace	34
Calendar	5	Clerks of the Peace	—
Remark. Events since 1760	13	Inspectors of Licences	—
Royal Family of Gt. Britain	20	Collectors of Customs	35
Cabinet Ministers	—	District Schoolmasters	—
Gov. in Chief of Br. N. A.	21	Registers of Deeds, &c.	—
<i>Civil List of Upper Canada.</i>		Public Notaries	36
Lieut. Governor	22	Coroners	—
Office of Government	—	Deputy Surveyors	—
Legislative Council	—	Inspect. of Beef and Pork	37
House of Assembly	23	Flour, Pot and	
Executive Council	24	Pearl Ashes	—
Land Council Days	—	Militia List	38
Public Departments	—	Royal Naval Establishment	58
Court of King's Bench	—	Military Staff of U. C.	60
Crown Office	25	Thermometrical Journal	62
Surveyor General's Office	—	Postmasters in U. C.	68
Clergy of Estab. Church	—	Distances between the	
Corporation for superintend-	26	several Post Offices	—
ing the Clergy Reserves	—	List of Counties and Town-	
Barristers	27	ships in each District	69
Attorneys	—	Abstract of part of the Assess-	
Comptrol. of Forf. Estates	—	ment and Population Ret.	71
Med. Board—Licentiates	—	Various Tables of the value and	
Land Bonds	—	weight of Gold Coins over or	
Comptrols. of the Peace	28	under weight, in grains, &c.	
to adm. Oath of A.	32	Fairs	

33

pts —

—

34

—

35

—

36

—

37

—

38

58

60

62

68

—

69

71

and

or

