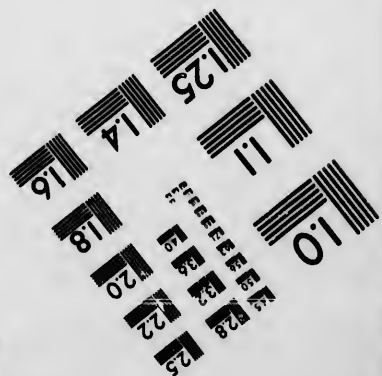
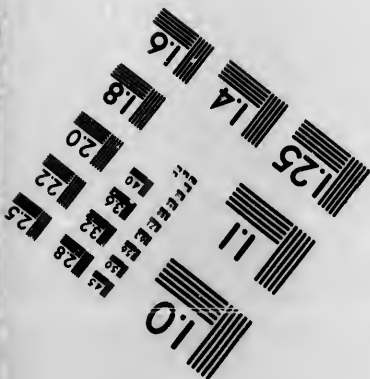
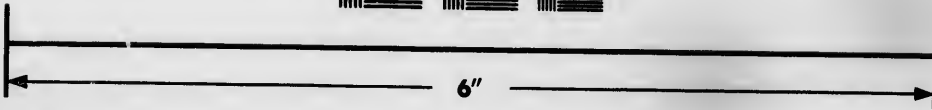
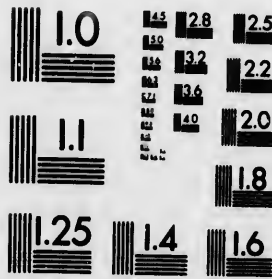

**IMAGE EVALUATION
TEST TARGET (MT-3)**



**Photographic
Sciences
Corporation**

23 WEST MAIN STREET
WEBSTER, N.Y. 14580
(716) 872-4503

**CIHM
Microfiche
Series
(Monographs)**

**ICMH
Collection de
microfiches
(monographies)**



Canadian Institute for Historical Microreproductions / Institut canadien de microreproductions historiques

© 1993

The Institute has attempted to obtain the best original copy available for filming. Features of this copy which may be bibliographically unique, which may alter any of the images in the reproduction, or which may significantly change the usual method of filming, are checked below.

- | | | |
|-------------------------------------|--|-------------------------------------|
| <input checked="" type="checkbox"/> | Coloured covers/
Couverture de couleur | <input type="checkbox"/> |
| <input type="checkbox"/> | Covers damaged/
Couverture endommagée | <input type="checkbox"/> |
| <input type="checkbox"/> | Covers restored and/or laminated/
Couverture restaurée et/ou pelliculée | <input type="checkbox"/> |
| <input type="checkbox"/> | Cover title missing/
Le titre de couverture manque | <input checked="" type="checkbox"/> |
| <input type="checkbox"/> | Coloured maps/
Cartes géographiques en couleur | <input type="checkbox"/> |
| <input type="checkbox"/> | Coloured ink (i.e. other than blue or black)/
Encre de couleur (i.e. autre que bleue ou noire) | <input checked="" type="checkbox"/> |
| <input type="checkbox"/> | Coloured plates and/or illustrations/
Planches et/ou illustrations en couleur | <input type="checkbox"/> |
| <input type="checkbox"/> | Bound with other material/
Relié avec d'autres documents | <input type="checkbox"/> |
| <input type="checkbox"/> | Tight binding may cause shadows or distortion along interior margin/
La reliure serrée peut causer de l'ombre ou de la distorsion le long de la marge intérieure | <input type="checkbox"/> |
| <input type="checkbox"/> | Blank leaves added during restoration may appear within the text. Whenever possible, these have been omitted from filming/
Il se peut que certaines pages blanches ajoutées lors d'une restauration apparaissent dans le texte, mais, lorsque cela était possible, ces pages n'ont pas été filmées. | <input type="checkbox"/> |
| <input type="checkbox"/> | Additional comments: /
Commentaires supplémentaires: | <input type="checkbox"/> |

This item is filmed at the reduction ratio checked below/
Ce document est filmé au taux de réduction indiqué ci-dessous.

10X	14X	18X	22X	
12X	16X	20X	24X	28X

Bibliographic Notes / Notes techniques et bibliographiques

st original
copy which
alter any
may
ing, are

L'Institut a microfilmé le meilleur exemplaire qu'il lui a été possible de se procurer. Les détails de cet exemplaire qui sont peut-être uniques du point de vue bibliographique, qui peuvent modifier une image reproduite, ou qui peuvent exiger une modification dans la méthode normale de filmage sont indiqués ci-dessous.

- Coloured pages/
Pages de couleur :
 - Pages damaged/
Pages endommagées
 - Pages restored and/or laminated/
Pages restaurées et/ou pelliculées
 - Pages discoloured, stained or foxed/
Pages décolorées, tachetées ou piquées
 - Pages detached/
Pages détachées
 - Showthrough/
Transparence
 - Quality of print varies/
Qualité inégale de l'impression
 - Continuous pagination/
Pagination continue
 - Includes index(es)/
Comprend un (des) index
- Title on header taken from:/
Le titre de l'en-tête provient:
- Title page of issue/
Page de titre de la livraison
 - Caption of issue/
Titre de départ de la livraison
 - Masthead/
Générique (périodiques) de la livraison

ack)/
(ou noire)

ortion

ou de la

ay appear
se have

ajoutées
s le texte,
es n'ont

ked below/
ndiqué ci-dessous.

18X	20X	22X	24X	26X	28X	30X	32X
			J				

The copy filmed here has been reproduced thanks to the generosity of:

D.B. Weldon Library
University of Western Ontario

The images appearing here are the best quality possible considering the condition and legibility of the original copy and in keeping with the filming contract specifications.

Original copies in printed paper covers are filmed beginning with the front cover and ending on the last page with a printed or illustrated impression, or the back cover when appropriate. All other original copies are filmed beginning on the first page with a printed or illustrated impression, and ending on the last page with a printed or illustrated impression.

The last recorded frame on each microfiche shall contain the symbol \rightarrow (meaning "CONTINUED"), or the symbol ∇ (meaning "END"), whichever applies.

Maps, plates, charts, etc., may be filmed at different reduction ratios. Those too large to be entirely included in one exposure are filmed beginning in the upper left hand corner, left to right and top to bottom, as many frames as required. The following diagrams illustrate the method:

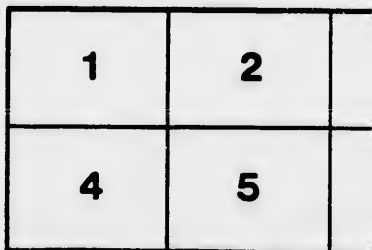
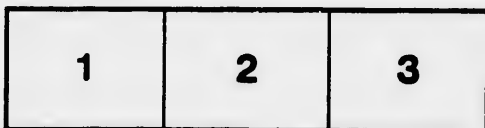

L'ex
gré

Les i
plus
de la
conf
filma

Les c
papier
par l
dern
d'im
plat,
origi
premi
d'im
la de
empr

Un d
derni
cas: l
symb

Les c
filmé
Lorsc
repro
de l'a
et de
d'ima
illust

and thanks

L'exemplaire filmé fut reproduit grâce à la
générosité de:

D.E. Weldon Library
University of Western Ontario

quality
legibility
the

Les images suivantes ont été reproduites avec le
plus grand soin, compte tenu de la condition et
de la netteté de l'exemplaire filmé, et en
conformité avec les conditions du contrat de
filmage.

are filmed
ing on
and impres-
te. All
ing on the
mpres-
a printed

Les exemplaires originaux dont la couverture en
papier est imprimée sont filmés en commençant
par le premier plat et en terminant soit par la
dernière page qui comporte une empreinte
d'impression ou d'illustration, soit par le second
plat, selon le cas. Tous les autres exemplaires
originaux sont filmés en commençant par la
première page qui comporte une empreinte
d'impression ou d'illustration et en terminant par
la dernière page qui comporte une telle
empreinte.

icne
"CON-
END"),

Un des symboles suivants apparaîtra sur la
dernière image de chaque microfiche, selon le
cas: le symbole → signifie "A SUIVRE", le
symbole ∇ signifie "FIN".

d at
ge to be
med
left to
s as
ate the

Les cartes, planches, tableaux, etc., peuvent être
filmés à des taux de réduction différents.
Lorsque le document est trop grand pour être
reproduit en un seul cliché, il est filmé à partir
de l'angle supérieur gauche, de gauche à droite,
et de haut en bas, en prenant le nombre
d'images nécessaire. Les diagrammes suivants
illustrent la méthode.

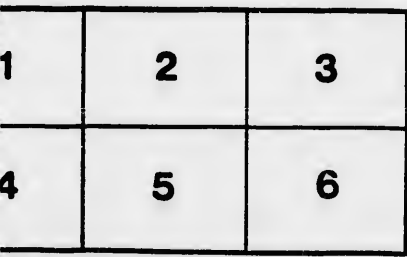
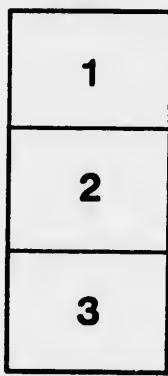

No 12
Rec. T. Wood
James
Coff

Chas. W. Rice

5/1/95

MUNICIPALITY

— OF THE —

Village of ☉ ☉ ☉

☉ ☉ Wardsville

LIST OF VOTERS

For the Year 1895.



GLENCOE, ONT.
THE TRANSCRIPT PRINTING AND PUBLISHING HOUSE.
1895.

Cert

certified under his
Municipality for the
first posting up of the
I, *W. Allen*
County of Middlesex
certify that the annexation
from the said Clerks
Municipality for the

Given under my hand and seal

Certificate of No C

COUNTY OF MIDDLESEX

Johnson -
Village of *H*

certified under his hand that no Complaint respecting
Municipality for the year 1885 had been received by
first posting up of the same, and on application of the Clerk
I, *William West* J
County of Middlesex, in pursuance of the provisions of
certify that the annexed Printed List of Voters, being one
from the said Clerk, under the said Acts, is the Revised
Municipality for the year 1885

Given under my hand at London, this
October 1885

JUDGE

e of No Complaint.

TY OF MIDDLESEX.

Johnson - Clerk of the Municipality of the
City of *Windsor* having
no Complaint respecting the List of Voters for the said
City had been received by him within thirty days after the
application of the Clerk

W. M. M. Judge of the County Court of the
County of Middlesex, in compliance with the
provisions of the Ontario Voters' List Acts,
has examined the List of Voters, being one of the copies received by me
under the said Acts, is the Revised List of Voters for the said

at London, this

3rd

day of

188⁷

W. M. M.

JUDGE, COUNTY COURT, MIDDLESEX.

Vi

1 - Wardavill
6 - Glencoe.

POL

PART 1-P

NO. ON ROLL	
117	Archer,
24	Aitchisc
37	Adair, C
46	Archer,
27	Aitchisc
17	Brown.

LIST OF VOTERS

FOR THE

Village of Wardsville

FOR THE YEAR 1895.

 SCHEDULE OF POST OFFICES.

1 - Wardsville. 2 - Newbury. 3 - Windsor. 4 - Cashmere. 5 - Detroit.
 6 - Glencoe. 7 - London. 8 - Regina. 9 - Blenheim. 10 - St. Paul.

 POLLING DIVISION - The whole of the Village of Wardsville.

PART 1 - Persons entitled to Vote at both Municipal Elections and
 Elections to the Legislative Assembly.

No. ON ROLL.	NAME.	JURY.	LOT.	STREET.	TITLE.	P. O.
117	Archer, Robert		122 to 124	w Haggarty....	OMF....	1
24	Aitchison, Ebenezer ..	j	3, 4, 5 and o p...	e Queen	OMF....	1
37	Adair, Carson	j	s w pt of 15	n Main.....	OMF....	1
46	Archer, Henry	j	pt 16	s Main.....	FMF....	1
27	Aitchison, W	j	8, 9 and o p.....	w Wellington ..	TMF....	
17	Brown, Samuel	j	e hf 15	n Main.....	OMF....	1

VOTERS' LIST, 1895—VILLAGE OF WARDSVILLE.

No. on ROLL.	NAME.	JULY.	LOT.	STREET.	TITLE.	P. O.
30	Cornell, George.	j	w pt 2 and o p.	n Main.....	OMF....	1
58	Cuthbert, Alex.		e pt 17	s Main.....	TMF....	1
70	Cole, J. A.	j	pt 18 and 19	s Main.....	OMF....	1
50	Cunningham, Peter... j		90 and 91.	w Haggarty...	TMF....	1
103	Crawford, Alex.		50 to 53	w Haggarty...	OMF....	1
121	Coots, David..... j		6 and 7.	s Ward.....	TMF....	1
86	Dykes, James	j	pt 15	s Main.....	TMF....	1
44	Davis, Elijah..... j		pt 15	s Main.....	OMF....	1
39	Davis, Frank..... j		pt 15	n Main.....	OMF....	1
34	Depew, Peter.....		3	n Main.....	OMF....	1
19	Dufton, E. T.....		11 and o p.....	n Main.....	OMF....	1
83	Dykes, Thomas..... j		w pt 17.....	s Main.....	OMF....	1
29	Downie, William j		36 and 38.	n Hannah	TMF....	1
18	English, Thomas j		14 and o p.....	n Main.....	OMF....	1
63	Everingham, James .. j		52 to 54	n Amy.....	TMF....	1
190	Edwards, Geo..... j		14.....	s Main.....	OMF....	1
132	Frickelton, Jas. E j		12 and o p.....	e Wellington ...	OMF....	1
133	Frickelton, Chas. E... j		13, 14, 15	e Wellington ...	TMF....	1
41	Gunn, D. G..... j		pt 15	n Main.....	TMF....	1

VOTERS' LIST, 1895—VILLAGE OF WARDSVILLE.

NOON ROLL	NAME.	JURY.	LOT.	STREET.	TITLE.	P. O.
35	Gardner, Howard.....	j	1 r s, pt 15.....	s Main.....	OM F....	1
11	Gordon, George.....		w hf 18 and 19...	n Main.....	OM F....	1
2	Glendenning, John....		29 and pt 30....	e Davis.....	OM F....	1
7	Henderson, Henry....		pt 17 and o p...	s Main.....	OM F....	1
20	Heath, John.....		8, 9 and 10.....	n Main.....	OM F....	1
91	Henderson, Walter... j		1, 2 and o p....	n Amy.....	OM F....	1
112	Henderson, William H j		41 & pt 40 & o p...	w Haggarty...	OM F....	1
8	Henderson, Frank... j		pt 17 and o p...	s Main.....	Oc & MF	1
9	Henderson, J.C..... j		pt 17 and o p...	s Main.....	Oc & MF	1
120	Harold, George..... j		4, 5 and 6.....	e Ward.....	T M F....	1
16	Hinds, Wm.....		pt 17.....	s Amy.....	OM F....	1
128	Johnson, Rev. W.....		16 and 17.....	s Church.....	T M F....	1
48	Johns, Wesley..... j		7.....	n Main.....	OM F....	1
131	Johns, Samuel..... j		14.....	s Main.....	T M F....	1
3	Johnson, Duncan....		25 pt 24.....	s Main.....	T M F....	1
84	Jackson, James..... j		33.....	n Hannah.....	OM F....	1
5	Jackson, Willison....		35.....	n Hannah.....	OM F....	1
129	Linfoot, James..... j		7.....	s Ward.....	OM F....	1
26	Lewis, William..... j		e pt 6.....	n Main.....	T M F....	1
62	Lilly, Edward..... j		55, 56 and o p...	w Haggarty....	OM F....	1

VOTERS' LIST, 1896—VILLAGE OF WARDSVILLE.

No. on ROLL.	NAME.	JURY.	LOT.	STREET.	TITLE.	P. O.
135	Mimna, Chas	j	12 and 13	e Queen	T M F....	1
6	Mimna, William	j	pt 15	n Main	O M F....	1
13	Malcolm, Henry		13	n Main	T M F....	1
69	Mulligan, Thomas	j	pt 18 and 19	s Main	O M F....	1
10	Munroe, A. A.	j	10, 11 and o p	n Main	O M F....	1
78	Morrison, Robert	j	4, 5 and 6 & o p	e Haggarty	O M F....	1
98	Mimna, Wm	j	2	e Haggarty	T M F....	1
55	Meade, Jas		16	s Main	T M F....	1
107	McVicar, Arch'd		5 and 6	e Wellington	T M F....	1
52	McKillop, J. T.		e hf 16	n Main	O M F....	1
80	McIntyre, Alex.	j	2, 3 and 4	s Grant	O M F....	
72	Mackay, J. W		3 and 4	w Ontario	T M F....	1
82	McIntyre, Alex, jr	j	pt 18	s Main	T M F....	1
59	McLennan, —	j	w pt 17	s Main	T M F....	1
96	O'Hara, John		pt 10 and o p	e Haggarty	T M F....	1
95	O'Hara, Austin	j	pt 10 and o p	e Haggarty	O M F....	1
113	Piper, William		2 and o p	e Queen	O M F....	1
64	Powley, Edward		34	n Hannah	O M F....	1
49	Pennell, William	j	90 and 91 and o p	w Haggarty	O M F....	1
124	Purcell, Arch'd	j	6 and 7	n Church	T M F....	1
134	Purcell, Arch'd	j	1 and 2	w Ontario	O M F....	1

VOTERS' LIST, 1895—VILLAGE OF WARDSVILLE.

No. on Roll	NAME.	JURY.	LOT.	STREET.	TITLE.	P. O.
126	Russell, Rev. Wm		2 and 3.	s Ward	TMF.	1
114	Samson, George		4 and 5.	w wellington.	OMF.	1
61	Sparling, William j		pt 1, 2 a. 3.	n Hannah	OMF.	1
14	Sheppard, William j		26 to 29 and o p.	s Main.	OMF.	1
1	Smith, Donald.		3, 4 and o p.	n Main.	OMF.	1
65	Smith, James j		44, 45 and o p.	s Hannah	OMF.	1
136	Simpson, Bert j		cor of 11.	Main and Queen	OMF.	1
137	Siddle, Joseph. j		2 and o p.	e Queen	TMF.	1
71	Tuke, John.		3, 4 and o p.	w Ontario.	OMF.	1
102	Thomas, Amasa j		54 and o p.	w Haggarty.	OMF.	1
23	Ward, Alex		7 and o p.	n Main.	OMF.	1
53	Willson, Henry A		1, 9, 10 and o p.	e Haggarty	OMF.	1
60	Willson, Charles j		pt 18 and 19	s Main.	OMF.	1
51	Willson, Andrew j		1, 2, 3 and o p.	n Hannah	OMF.	1
68	Willson, Jacob j		20, 22 and o p.	w Haggarty.	OMF.	1
38	Winger, Albert. j		s w pt 15.	n Main.	TMF.	1

PART 2—Persons entitled to vote at Municipal Elections only.

No. on ROLL.	NAME.	JURY.	LOT.	STREET.	TITLE.	P. O.
81	Adair, Joseph		pt 18	s Main O....	3
115	Childs, Henry		2 and o p.	e Queen O....	1
116	Campbell, Mrs. M.		1 and o p.	e Haggarty O....	1
32	Corneil, Mrs. A.		3, 4 and o p.	n Main O....	1
31	Corneil, Ben		5 and o p.	n Main O....	
33	Corneil, William		1, 2 and o p.	s Church O....	
54	Cady, Mrs		16 and o p.	s Main O....	1
56	Dawson, Jane		15	s Main O....	
28	Eastman, Mary		12 and 13.	e Queen O....	1
85	Eastman, Emma		9	s Han. & e Hag. O....	1
134	Frickelton, Mrs. M.		13, 14 and o p.	e Wellington O....	10
36	Gordon, Lucinda		8, 9 and o p.	n Church O....	1
87	Gibb, Mrs. S.		4 and 5	s O'Mara O....	1
100	Hammond, Chas		55, 56 and o p.	w Haggarty O....	3
89	Hall, Thomas		1, 2 and 3.	e O'Mara O....	3
97	Howes, R. K.		2	e Haggarty O....	1
22	Heath, Thos		e pt 10	s Main O....	
4	Jenvy, Mrs		25 pt 24 o p.	s Main O....	

VOTERS' LIST, 1895—VILLAGE OF WARDSVILLE.

NO. ON ROLL.	NAME.	JURY.	LOT.	STREET.	TITLE.	P. O.
138	Lewis, Charlotte.....		10, 11, 12.....	e Queen.....O.....	1
105	Linfoot, Susan.....		7 and o p.....	e Hag, & s Ward.....O.....	1
12	Lahey, Mrs.....		13.....	n Main.....O.....	5
123	Munroe, Mrs. M. G.....		6 and 7.....	n Church.....O.....	
93	Morrison, Chas.....		37.....	n Hannah.....O.....	1
42	McRae, Alex.....		12, 13 and o p.....	s Main.....O.....	
106	McVicar, Bella.....		5 and 6.....	e Wellington.....O.....	1
75	McGregor, Frank.....		12.....	n Main.....O.....	1
104	Neil, Mrs. Thos.....		192 to 194.....	w Haggarty.....O.....	1
108	O'Donnell, David.....		2, 3 and 4.....	w Queen.....O.....	3
25	Reilly, Mrs. F.....		8, 9 and o p.....	w Wellington.....O.....	8
110	Stogdon, Jacob.....		5 and o p.....	cor. Ch. & Queen.....O.....	
47	Stuart, Charles.....		7 and 8.....	s Main.....O.....	1
119	Thomas, Mrs. A. J.....		87 to 89 and o p.....	w Haggarty.....O.....	1
40	Taylor, Daniel.....		31 and 32.....	n Hannah.....O.....	1
15	Willson, William B.....		5 and 6.....	n Main.....O.....	6
122	Ward, Susannah.....		8 and 9.....	n Church.....O.....	2

VOTERS' LIST, 1895—VILLAGE OF WARDSVILLE.

PART 3—Persons entitled to vote at Elections to the Legislative Assembly only.

Noon Roll.	NAME.	JURY.	LOT.	STREET.	TITLE.	P. O.
66	Smith, Fred		44 and 45	s Hannah	M F	1

Total number of qualified Jurors 54.

I, D. Johnson, Clerk of the Municipality of the Village of Wardsville in the County of Middlesex, do hereby certify that Parts One and Three of the foregoing List constitute a correct list for the year 1895 of all persons appearing by the last revised assessment roll of the said Municipality to be entitled to vote at elections for Members of the Legislative Assembly, and that Parts One and Two constitute a correct list for the said year of all persons appearing by the said Roll to be entitled to vote at Municipal Elections in said Municipality, and I hereby call upon all Electors to examine the said List, and if any omissions or other errors are perceived therein to take immediate proceedings to have the said errors corrected according to law.

D. JOHNSON,

Clerk of the said Municipality.

Dated this 10th day of July, A.D. 1895.

CA40A 10741-2018 X 7 V 54 00

