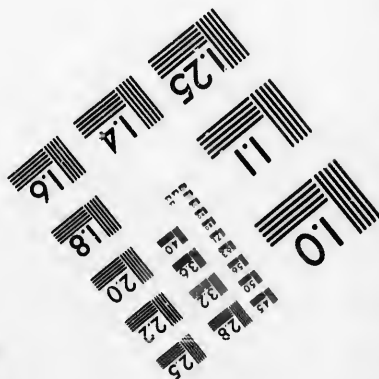
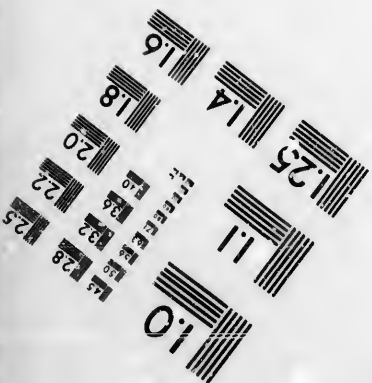
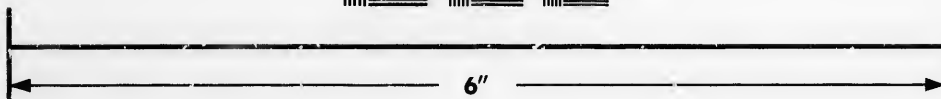
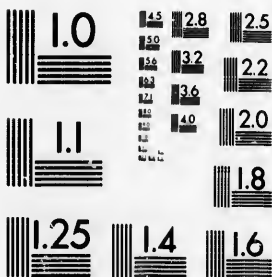

**IMAGE EVALUATION
TEST TARGET (MT-3)**



**Photographic
Sciences
Corporation**

23 WEST MAIN STREET
WEBSTER, N.Y. 14580
(716) 872-4503

**CIHM/ICMH
Microfiche
Series.**

**CIHM/ICMH
Collection de
microfiches.**



Canadian Institute for Historical Microreproductions / Institut canadien de microreproductions historiques

© 1987

Technical and Bibliographic Notes/Notes techniques et bibliographiques

The Institute has attempted to obtain the best original copy available for filming. Features of this copy which may be bibliographically unique, which may alter any of the images in the reproduction, or which may significantly change the usual method of filming, are checked below.

L'Institut a microfilmé le meilleur exemplaire qu'il lui a été possible de se procurer. Les détails de cet exemplaire qui sont peut-être uniques du point de vue bibliographique, qui peuvent modifier une image reproduite, ou qui peuvent exiger une modification dans la méthode normale de filmage sont indiqués ci-dessous.

- | | |
|--|--|
| <input checked="" type="checkbox"/> Coloured covers/
Couverture de couleur | <input type="checkbox"/> Coloured pages/
Pages de couleur |
| <input type="checkbox"/> Covers damaged/
Couverture endommagée | <input type="checkbox"/> Pages damaged/
Pages endommagées |
| <input type="checkbox"/> Covers restored and/or laminated/
Couverture restaurée et/ou pelliculée | <input type="checkbox"/> Pages restored and/or laminated/
Pages restaurées et/ou pelliculées |
| <input type="checkbox"/> Cover title missing/
Le titre de couverture manque | <input checked="" type="checkbox"/> Pages discoloured, stained or foxed/
Pages décolorées, tachetées ou piquées |
| <input type="checkbox"/> Coloured maps/
Cartes géographiques en couleur | <input type="checkbox"/> Pages detached/
Pages détachées |
| <input type="checkbox"/> Coloured ink (i.e. other than blue or black)/
Encre de couleur (i.e. autre que bleue ou noire) | <input checked="" type="checkbox"/> Showthrough/
Transparence |
| <input type="checkbox"/> Coloured plates and/or illustrations/
Planches et/ou illustrations en couleur | <input type="checkbox"/> Quality of print varies/
Qualité inégale de l'impression |
| <input type="checkbox"/> Bound with other material/
Relié avec d'autres documents | <input type="checkbox"/> Includes supplementary material/
Comprend du matériel supplémentaire |
| <input type="checkbox"/> Tight binding may cause shadows or distortion
along interior margin/
La reliure serrée peut causer de l'ombre ou de la
distorsion le long de la marge intérieure | <input type="checkbox"/> Only edition available/
Seule édition disponible |
| <input type="checkbox"/> Blank leaves added during restoration may
appear within the text. Whenever possible, these
have been omitted from filming/
Il se peut que certaines pages blanches ajoutées
lors d'une restauration apparaissent dans le texte,
mais, lorsque cela était possible, ces pages n'ont
pas été filmées. | <input type="checkbox"/> Pages wholly or partially obscured by errata
slips, tissues, etc., have been refilmed to
ensure the best possible image/
Les pages totalement ou partiellement
obscurcies par un feuillet d'errata, une pelure,
etc., ont été filmées à nouveau de façon à
obtenir la meilleure image possible. |
| <input type="checkbox"/> Additional comments:/
Commentaires supplémentaires: | |

This item is filmed at the reduction ratio checked below/
Ce document est filmé au taux de réduction indiqué ci-dessous.

10X	14X	18X	22X	26X	30X
<input type="checkbox"/>	<input type="checkbox"/>	<input checked="" type="checkbox"/>	<input type="checkbox"/>	<input type="checkbox"/>	<input type="checkbox"/>
12X	16X	20X	24X	28X	32X

The copy filmed here has been reproduced thanks to the generosity of:

Archives of Ontario
Toronto

The images appearing here are the best quality possible considering the condition and legibility of the original copy and in keeping with the filming contract specifications.

Original copies in printed paper covers are filmed beginning with the front cover and ending on the last page with a printed or illustrated impression, or the back cover when appropriate. All other original copies are filmed beginning on the first page with a printed or illustrated impression, and ending on the last page with a printed or illustrated impression.

The last recorded frame on each microfiche shall contain the symbol \rightarrow (meaning "CONTINUED"), or the symbol ∇ (meaning "END"), whichever applies.

Maps, plates, charts, etc., may be filmed at different reduction ratios. Those too large to be entirely included in one exposure are filmed beginning in the upper left hand corner, left to right and top to bottom, as many frames as required. The following diagrams illustrate the method:

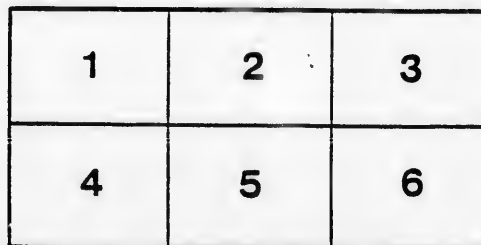
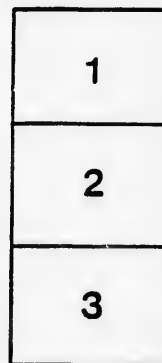
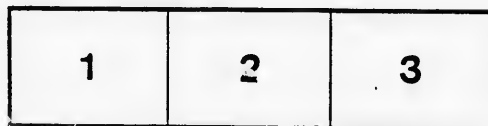

L'exemplaire filmé fut reproduit grâce à la générosité de:

Archives of Ontario
Toronto

Les images suivantes ont été reproduites avec le plus grand soin, compte tenu de la condition et de la netteté de l'exemplaire filmé, et en conformité avec les conditions du contrat de filmage.

Les exemplaires originaux dont la couverture en papier est imprimée sont filmés en commençant par le premier plat et en terminant soit par la dernière page qui comporte une empreinte d'impression ou d'illustration, soit par le second plat, selon le cas. Tous les autres exemplaires originaux sont filmés en commençant par la première page qui comporte une empreinte d'impression ou d'illustration et en terminant par la dernière page qui comporte une telle empreinte.

Un des symboles suivants apparaîtra sur la dernière image de chaque microfiche, selon le cas: le symbole \rightarrow signifie "A SUIVRE", le symbole ∇ signifie "FIN".

Les cartes, planches, tableaux, etc., peuvent être filmés à des taux de réduction différents. Lorsque le document est trop grand pour être reproduit en un seul cliché, il est filmé à partir de l'angle supérieur gauche, de gauche à droite, et de haut en bas, en prenant le nombre d'images nécessaire. Les diagrammes suivants illustrent la méthode.

VOTERS' LIST,

1887.

MUNICIPALITY OF

—THE—

TOWN OF PICTON.

4.—“The Sheriff shall, immediately upon the receipt of his copies, cause one of them to be posted up in a conspicuous place in the Court House; the Clerk of the Peace, upon the receipt of his copies, shall cause one of them to be posted up in a conspicuous place in his office; every Public or Separate School Head Master or Mistress shall in like manner post up one of his or her copies on the door of the School House; and every Postmaster shall post up one of his copies in his Post Office.”—*37 V., c. 4, s. 3; Sub-sec. 2, “Act Respecting Voters’ Lists.”*



PICTON:

PRINTED AT THE TIMES PRINTING HOUSE, MAIN STREET.

1887.

Mu

Compr
as
of
th
St
M
Ca
of
of
Sp
St
at
Co

PART I
EL

No. o
Roll



VOTERS' LIST, 1887.

Municipality of the Town of Picton.

POLLING SUB-DIVISION NO. 1.

Comprising that portion of the Town of Picton in Hallowell Ward described as follows:—Commencing at the intersection of the Westerly Limit of Washburn Street with the Northerly Limit of the Corporation; thence South-Easterly along the said Westerly Limit of Washburn Street to Main Street; thence Westerly along the Northerly Limit of Main Street to the intersection thereof with the Westerly Limit of Catharine Street produced; thence Southerly along the Westerly Limit of Catharine Street to Mary Street; thence along the Northerly Limit of Mary Street to the intersection thereof with the Westerly Limit of Spring Street produced; thence along the Westerly Limit of Spring Street, and on the same course to the Southerly Limit of the Corporation; thence following the Westerly and Northerly Limits of the Corporation to the place of beginning.

PART I.—List of Persons entitled to Vote at both Municipal Elections and Elections to the Legislative Assembly.

No. on Roll.	Juror.	NAME.	STREET.	
1	j	Anning James	Mary	owner
2	j	Adams Henry	Lake	owner
3	j	Adams Frederick W..	Main	tenant
5	j	Allison Charles B . . .	Main	owner
6	j	Anderson George H . .	Agnes	tenant
8	j	Ackerman Leslie . . .	Main	tenant
10	j	Blakely John P.	Mary	owner
13	j	Baldwin Henry	Washburn	owner
14		Buchanan Andrew M...	Mary	owner
15		Buttermore John.	Lake	owner

POLLING SUB-DIVISION NO. 1.

No. on Roll.	Juror.	NAME.	STREET.	---	No. on Roll.	Juror.
16		Brisbin Angus	Main	tenant	78	j
18		Brisbin Charles W.	Main	tenant	33	
20	j	Brisbin Daniel	Main	tenant	43	
22		Boulter Wellington	Mary	owner		
23		Brisbin Finlay	Main	tenant		
					79	j
25	j	Cole Charles M	Main	owner	81	j
27		Crandall James	Main	tenant	83	
28	j	Crandall Webster T	Main	owner	84	j
31		Conger John W.	Agnes	tenant	86	j
32		Conger Stephen M.	Agnes	tenant	89	
35	j	Croft Samuel	Main	tenant	90	j
17		Collier James	Main	owner	91	j
70		Chadd Henry J.	Main	owner	66	
139		Colliton Thomas	Lake	owner		
					92	
38	j	Dayton William H.	Main	tenant	96	
39		Dingman Jasper	Main	owner	98	j
40	j	Dewitta Willet	Talbot	tenant	99	
42	j	Dancey Thomas H.	Amelia	tenant	101	
44		Davis Richard R.	Main	tenant	102	
46	j	Davis Evan	Mary	tenant	103	j
50		Dougall William R.	Talbot	owner	7	
51		Despard William P.	Catherine	tenant	65	
53	j	Doxsee John	Main	tenant		
55	j	Davis Peter J.	Main	tenant	104	
57		Denike James L.	Main	owner	105	
115		Dulmage Almon C.	Mary	owner	106	j
					108	j
109	j	Eggleston Edwin L.	Main	owner	110	j
9, 59		Evershed Edward A	Main	owner	112	
					116	
9, 59		Fralick James L	Main	owner	45	
					193	
63	j	Gilbert John N	Main	owner	118	
68	j	Graydon John H.	Main	owner	119	
69		Gray Charles	Main	tenant	120	
71	j	Gordon William	Main	tenant	125	
72		Gilbert Charles W	Main	owner	125	
73	j	Gordon Washington	Main	tenant	126	
75		Gorman William E.	Main	tenant	127	
77	j	Gilbert Nicholas D.	Main	owner	129	
					130	

No. on Roll.	Juror.	NAME.	STREET.	
78	j	Grimm Jay H	Main	owner
33		Gordon Nathaniel	Agnes	owner
43		Gerow Wilber F.	Amelia	owner
79	j	Hare Wallace	Main	tenant
81	j	Humphrey Richard	Main	tenant
83		Hoover Archibald	Main	owner
84	j	Hammell Thomas	Washburn	owner
86	j	Horrigan Fitzpatrick . . .	Washburn	owner
89		Hart William D	Washburn	owner
90	j	Hinckley Augustus R . . .	Main	owner
91	j	Harrison Edward I.	Main	owner
66		Hubbs Obadiah C	Main	tenant
92		Lamb John	Spring	owner
96		Lavalee Minie.	Spring	tenant
98	j	Lynch Patrick	Lake	owner
99		Logan David	Main	tenant
101		Lent Herbert B	Main	owner
102		Lent David J	Main	owner
103	j	Lent James E	Main	owner
7		Low Philip	Agnes	owner
65		Lighthall Angus.	Main	tenant
104		Meyers Augustus M	Agnes	tenant
105		Miller Archibald C.	Agnes	owner
106	j	Miller George.	Agnes	tenant
108	j	Mastin Reuben B	Main	tenant
110	j	May James	Washburn	owner
112		Morton George.	Main	owner
116	j	Moffatt William	Main	tenant
45		Miller Frederick C	Main	owner
193		McGillvray James B. . . .	Main	owner
118	j	McDonald Donald	Catherine	owner
119		McGivern John	Lake	owner
120		McEvoy Bernard	Lake	owner
125	j	McMullen Harvard C. . . .	Main	owner
125		McMullen James B	Main	owner
126		McLean John.	Main	tenant
127		McLean John W	Main	tenant
129	j	McBurney Hugh	Lake	owner
130		McDonnell John.	Main	owner

No. on Roll.	Juror.	NAME.	STREET.		No. on Roll.	Juror.
9, 59		McKinley Samuel.....	Main	owner	173	j
114	j	McAuley David	Mary	owner	174	j
					175	j
131	j	North Samuel M.....	Main	owner	177	
					178	j
52		O'Brien George	Catherine	owner	179	j
					183, 185	j
132		Platt Gilbert D	Main	owner	183, 185	
134		Platt George	Main	owner	186	
134		Platt David H	Main	owner	187	
135	j	Palmer David	Main	tenant	189	
					192	
					194	
137	j	Reynolds William	Washburn	owner	195	
138	j	Ryan Edward F	Lake	tenant	197	
140	j	Ringer Richard	Mary	owner	198	
141	j	Ringer William A	Mary	income	199	
144	j	Ringer Herbert J	Mary	income	201	
147		Rorke James H	Lake	owner	4	
					76, 100	
148	j	Sheriff John B	Amelia	tenant	203	
150	j	Southard Abram	Main	owner		
151		Southard Archelaus	Talbot	owner		
153		Stafford John H	Main	owner		
154		Stickney Caleb B	Main	owner		
156		Sinden William	Washburn	tenant		
158	j	Scott David	Lake	owner		
159		Spafford Marshall	Lake	tenant		
161	j	Terwillegar Frank W	Main	owner	19	
162	j	Terwillegar Jeremiah	Main	owner	36	
163	j	Tooke Francis	Main	tenant		
165	j	Thomas John	Talbot	owner		
166	j	Terrill John	Lake	owner	49	
167	j	Terrill Alfred M	Lake	owner		
168		Terrill Archelaus S	Lake	owner		
169		Terrill David S	Lake	owner		
170		Terrill William	Lake	owner	60	
171		Thompson Charles G	Main	owner		
172		Tierney Daniel	Washburn	owner		
21		Talcott Elisha W	Main	owner	188	

PART II.—

No. on Roll.

	No. on Roll.	Juror.	NAME.	STREET.	
owner	173	j	Vincent William B . . .	Talbot	owner
owner	174	j	Vandusen George E . .	Main	owner
	175	j	Vanblaricom Allen B...	Main	tenant
owner	177		Welsh William H	Lake	owner
	178	j	Welsh Robert	Talbot	owner
owner	179	j	Wycott Francis B	Talbot	owner
	183, 185	j	Way Clarence M	Main	owner
	183, 185		Way Wellington A	Main	owner
owner	183, 185		Way Daniel S	Main	owner
owner	186	j	Welsh John	Lake	owner
owner	187		Wood William	Main	tenant
tenant	189	j	Weeks Peter L	Main	tenant
	192	j	Williamson James W. . .	Main	tenant
	194		Welsh Richard	Washburn	owner
owner	195	j	Welsh Thomas, jr'	Washburn	owner
tenant	197	j	Woodrow William	Main	owner
owner	198		Welsh John	Spring	owner
income	199	j	Werden Frederick	Main	tenant
income	201		Watson William	Talbot	tenant
owner	4		Wycott Andrew	Main	owner
	76, 100		Wycott Alexander	Main	owner
tenant	203		Young Henry	Lake	owner

PART II.—List of Persons entitled to Vote at Municipal Elections only.

	No. on Roll.	Juror.	NAME.	STREET.	
owner	19		Cunningham Deborah . .	Main	owner
owner	36		Crumlin Margaret	Main	owner
tenant	49		Denton Dorcas	Main	owner
owner	60		Ferguson Catherine . . .	Mary	owner
owner	188		Green Elizabeth	Main	owner

No. on Roll.	Juror.	NAME.	STREET.	---
88		Hart Annie	Washburn	tenant
91 ¹ / ₂ , 157		Hart Georgina	Washburn	owner
91 ² / ₂ , 157		Hart Retta R.	Washburn	owner
111		Mayboe Isabella	Main	owner
121		McCartney Elizabeth . .	Lake	owner
123		McCulloch Barbara	Main	owner
124		McMullen Eliza B	Main	tenant
134		Platt Melissa	Main	owner
134		Platt Orinda	Main	owner
180		Welbanks Mary	Main	owner
181		Wilson Jane	Main	owner
184		Way Sallie	Main	tenant
76, 100		Wycott Evalina	Main	owner
176		Way Eliza	Main	owner
196		Wait Mary J.	Washburn	owner
204		Youmans Abigail	Main	owner

PART III.—List of Persons entitled to vote at Elections to the Legislative Assembly only.

No. on Roll.	Juror.	NAME.	STREET.	---
11		Beringer George	Lake	tenant
94		Lamb Thomas	Lake	tenant
145		Rightmeyer Manly	Spring	tenant

Total number of Jurors, 68.

PC
 comprising t
 cribed a
 part of t
 Sub-Div
 ART I.—Lis
 Election
 No. on
 Roll. Juror.
 1 j
 2 j
 4 j
 6 j
 9 j
 14 j
 15 j
 20 j
 22 j
 77 j
 113 j
 23 j
 24 j
 25 j
 28 j
 29 j
 34 j
 35 j
 38 j
 42 j
 44 j
 63 j
 46 j
 47 j
 97 j

POLLING SUB-DIVISION NO. 2.

comprising that portion of the Town of Picton in Hallowell Ward described as follows:—This Sub-Division shall be composed of all that part of the present Hallowell ward not included in the bounds of Sub-Division No. 1.

ART I.—List of Persons entitled to vote at both Municipal Elections and Elections to the Legislative Assembly.

No. on Roll.	Juror.	NAME.	STREET.	-----
1	j	Ackerman William H..	Main	owner
2	j	Ackerman George	Main	tenant
4		Allison Malcolm R....	Prospect	owner
6		Allison William H. R..	Grove	owner
9	j	Branscombe Henry W .	Mary	owner
14		Best William	Spring	owner
15	j	Burns John	Ferguson	owner
20	j	Bowles Charles	Ferguson	tenant
22	j	Babbitt Daniel	Ontario	owner
77		Boulton Joseph... ..	Ferguson	owner
113		Boulton Herbert.....	Ferguson	owner
23	j	Carr Alexander	Prospect	owner
24		Carter John	Main	owner
25		Curry William.....	Main	owner
28	j	Case Franklin H.....	Main	owner
29	j	Clark Marshall	Chapel	tenant
34		Corbett John	Ferguson	owner
35	j	Chadd Walter... ..	Ferguson	tenant
38		Clapp Robert C	Grove	tenant
42		Chestnut William	Ferguson	tenant
44	j	Dingman William R...	Mary	owner
63	j	Dingman Jasper.....	Grove	owner
46		Doherty Patrick	Ontario	tenant
47		Drewry John C....	Ontario	owner
97		Dulmage Almon C....	Ferguson	owner

No. on Roll.	Junior.	NAME.	STREET.	owner	on Roll.	Junior.
19		Eggleston Edwin L. . . .	Chapel	owner	90	j
51		Frederick John	Main	tenant	92	j
54		Fairbairn Robert	Grove	owner	93	j
					97	j
					99	j
					21	j
53	j	Gilles William J.	Grove	tenant		
55	j	Goodwin Thomas	Catherine	tenant		
57	j	Greenfield William H. . .	Ontario	owner		
62	j	Gibson Thomas J.	Grove	tenant		
3		Goldsmith David	Main	owner	101	j
146		Goodwin Henry	Grove	owner	103	j
139		Hicks Calvin	Bowery	owner	106	j
137		Harrison Edward	Mary	owner	107	j
65	j	Hadden Richard.	Ferguson	owner	108	j
68	j	Hess Thomas Y.	Grove	tenant	109	j
70	j	Hubbs Obadiah C.	Mary	owner		
97		Hepburn Arthur W.	Ferguson	owner		
91		Ingram Charles M.	Spring	owner	112	j
					114	j
					115	j
73		Jeffry George	Ferguson	tenant	116	j
					117	j
					118	j
					119	j
76		Kelly Richard.	Ferguson	tenant	32	j
					102	j
78	j	Lighthall Angus.	Mary	owner		
79		Leavens Noah B.	Main	tenant		
81	j	Larue Paul.	Ferguson	tenant	121	j
					122	j
					124	j
97		Millar Archibald C.	Ferguson	owner	125	j
85		Minaker Peter A.	Mary	tenant	126	j
87		Maracle Saltern.	Chapel	tenant	127	j
89		Murdif Henry	Prospect	owner	128	j
					56	j
86		McDonald Lafayette.	Mary	owner		
86		McDonald William H. . . .	Mary	owner	130	j
86		McDonald Daniel D.	Mary	owner	132	j
86		McDonald Henry B.	Mary	owner	136	j

owner	on lot	st. no.	NAME.	STREET.	
owner	90	j	McVene David	Spring	tenant
	92		McKibbor Hugh S.	Spring	owner
tenant	93	j	McKibbon Robert H.	Main	owner
owner	97		McAuley David	Ferguson	owner
	97		McHenry Nelson	Ferguson	owner
	99		McHenry William	Ferguson	tenant
	21		McCuaig James S	Ferguson	owner
tenant					
tenant					
owner					
tenant	101	j	Norman William E	Ontario	tenant
owner	103		North James C	Mary	owner
owner	106	j	Powers Walter	Ferguson	tenant
owner	107	j	Powers James	Ferguson	owner
owner	108		Pope William	Main	owner
tenant	109		Pope Henry R	Main	tenant
owner					
owner	112	j	Rose Andrew	Ferguson	tenant
	114	j	Roblin John W	Ontario	owner
	115		Roblin Elmer	Ontario	owner
tenant	116	j	Reddick Henry	Ontario	owner
	117	j	Ringer Charles E	Mary	owner
	118	j	Reid John	Grove	owner
tenant	119	j	Rorabaek Edgar H.	Ferguson	owner
	32		Rowland Edward	Chapel	owner
	102		Ruttan John H	Ontario	owner
owner					
tenant					
tenant					
	121		Sawyer Rufus	Main	owner
	122		Sullivan Dennis	Main	tenant
	124		Sindon Zebulon	Bowery	owner
owner	125		Stinson Henry B.	Mary	owner
tenant	126		Scott Samuel H	Spring	owner
tenant	127		Spafford Alonzo	Ontario	owner
owner	128	j	Stapleton Greer	Chapel	tenant
	56		Sullivan Timothy	Catherine	owner
owner					
owner	130	j	Thorn Samuel	Catherine	tenant
owner	132	j	Tobey Uriel	Ferguson	tenant
owner	136	j	Tully Charles	Mary	tenant

No. on Roll.	Juror.	NAME.	STREET.	—
138	j	Vandervoort James S ..	Bowery	tenant
140		Vanblaricom Benjamin.	Main	owner
141		Vandusen David	Main	owner
143		Vanhorn John F	Ferguson	owner
145		Valette Albert.....	Grove	tenant
147		Wilson Samuel P	Bowery	owner
148	j	Winters Daniel H.	Bowery	owner
150	j	Wait Isaac N	Spring	owner
151	j	Williams James C.	Ontario	owner
152		Waldron Richard	Ontario	owner
153		Wicher Benjamin	Catherine	owner
154		Welsh George	Prospect	owner
155		Welsh William J.	Prospect	owner
156	j	Welsh Samuel	Ferguson	owner
157	j	Welsh Nixon	Ferguson	tenant
159	j	Wileox Thornton.....	Ferguson	tenant
165	j	Wilson Charles S	Ferguson	owner

PART II.—Persons entitled to Vote at Municipal Elections only.

No. on Roll.	Juror.	NAME.	STREET.	—
18		Bluett Amanda	Chapel	tenant
31		Case Belle	Chapel	tenant
37		Carson Clarissa	Mary	owner
40		Caldwell Mary	Main	tenant
50		Ferguson Catherine....	Ferguson	owner
59		Graydon Mary J	Main	tenant
131		Hart Annie	Catherine	owner
64		Harris Hester A.	Ferguson	owner
71		Hawley Margaret	Chapel	tenant
83		Leavens Margaret	Ferguson	tenant

No. on Roll.

9

12

11

12

13

14

15

16

16

8

16

PART II
lative

No. on Roll.	Juror.	NAME.	STREET.	_____
94		McDonald Jane	Main	tenant
123		O'Brien Mary	Main	owner
111		Palen Gertrude	Ontario	owner
120		Rolston Sarah	Ontario	owner
134		Tobey Barbara	Ontario	owner
149		Walmsley Phœbe	Spring	owner
158		Welsh Matilda	Ferguson	owner
160		Wilcox Maria	Ferguson	owner
161		Walmsley Isabella	Ontario	owner
80		Yarwood Lucy	Main	tenant
168		Yarwood Eliza A	Main	owner

PART III.—List of persons entitled to Vote at Elections to the Legislative Assembly only.

NONE.

Total number of Jurors, 44.

No. on
Roll.
7
9
11
11
17

POLLING SUB-DIVISION NO 3

Comprising that portion of the Town of Picton in Brock Ward described as follows: Commencing at the intersection of the Northerly Limit of Main Street with the Westerly Limit of Elizabeth Street; thence Northerly along the Westerly Limit of Elizabeth Street to the Northerly Limit of Queen Street; thence Easterly along the said Northerly Limit of Queen Street to the Westerly Limit of Paul Street; thence along the Westerly Limit of Paul Street to the Northerly Limit of the Corporation; thence South-Westerly along the Limit of the Corporation to Washburn Street; thence following Washburn and Main Streets to the place of beginning.

PART I.—List of Persons entitled to Vote at both Municipal Elections and Elections to the Legislative Assembly.

No. on Roll.	Juror.	NAME.	STREET.	—
1		Allison William H R...	Main	owner
2	j	Allison Henry J	Queen	owner
3	j	Aylsworth Benjamin P	Queen	owner
4	j	Anderson James W ...	Elisabeth	tenant
5, 6		Andrews David	Elisabeth	owner
5, 6		Andrews Donald	Elisabeth	owner
5, 6		Andrews David, sr.	Elisabeth	owner
81		Anning James	Queen	owner
7		Boyle Robert	Main	owner
8	j	Bongard John N	Main	owner
10	j	Burke Thomas	Centre	owner
11	j	Bigg David	Queen	owner
12	j	Butler Otis F.	Main	tenant
16		Pongard David L	King	tenant
18		Beckett William	Washburn	owner
20		Bowerman Albert C	Main	tenant
22	j	Bamwell John	Main	tenant
69		Browne John	King	owner

No. on Roll.	Jurat.	NAME.	STREET.	_____
74		Bedborough James ...	Washburn	owner
99		Brancombe Henry W.	Centre	owner
114		Barker David J ...	Barker	owner
114		Barker James W ...	Barker	owner
173		Bongard William W	Washburn	owner
25	j	Cardwell Samuel	Elisabeth	owner
30		Chadd George J.	Main	owner
30		Chadd Richard E	Main	owner
30	j	Chadd Henry J ...	Main	owner
31		Couch Richard	Washburn	owner
32		Couch Frederick J.	Washburn	owner
35		Casey John	Queen	owner
37	j	Conger John W ...	Main	tenant
38		Conger Stephen M ..	Main	owner
39		Clark James O	Main	owner
40		Chadd Walter	Main	tenant
43		Collins Patrick	Main	tenant
46		Collins James	Main	income
47		Dobson Robert	Barker	owner
48	j	Davidson Andrew... ..	Paul	owner
49		Dancey Thomas H ...	Main	tenant
51	j	Dorland Robert J ...	King	tenant
53	j	Denike James L	Centre	tenant
21		Downs John	Main	owner
28		Daly Benson	Main	owner
56	j	Earle Thomas.... ..	King	tenant
15		Elliott William	Main	owner
15		Elliott Robert	Main	owner
15		Elliott John	Main	owner
59	j	Forshay Samuel D... ..	Washburn	owner
60		Frederick Alva.... ..	Main	tenant
86		Faughnan Thomas... ..	Centre	owner
64		Gorman Timothy	King	owner
66	j	Garbutt Edward C. ...	Barker	owner
67	j	Garbutt Thomas A. ...	Barker	owner
68		Greenlees Robert F.....	Washburn	tenant
72		Garvey William	King	owner

No. on Roll.	Juror.	NAME.	STREET.	
104		Gillespie James	Main	owner
106		Gillespie James F.....	Bowery	owner
73	j	Hyatt Charles	Washburn	tenant
75	j	Hooper James.....	Washburn	owner
76		Hart George H.	Washburn	owner
78		Hart Charles... ..	Washburn	tenant
79	j	Hart Albert... ..	Washburn	owner
80	j	Hewlett Thomas. . . .	Queen	tenant
82	j	Hollingsworth William S	Main	owner
83	j	Hare George R	Main	tenant
85		Hazard William E... ..	Centre	tenant
13		Hadden Richard	Main	owner
17		Hart James	King	owner
27		Hicks Peter F	Main	tenant
89	j	Johnson Jacob	Main	tenant
92		Jenner J. Earle.. ..	Centre	owner
95	j	Jeffry Charles.....	Main	tenant
88		Kearse Michael... ..	Centre	owner
97		Love Herbert... ..	Centre	owner
98		Leavett John H. W....	Centre	tenant
101		Lynn William	Washburn	owner
103	j	Murray James D.....	Main	tenant
109		Mastin John M.	King	owner
110	j	Mastin Reuben B.....	King	tenant
112		Moore John.....	Washburn	owner
113	j	Marshall John	Barker	tenant
117		Martin James.....	Elisabeth	tenant
121		McDonald John... ..	Main	owner
122		McMullen Harvard C...	Bowery	owner
123		McMullen James B....	Bowery	owner
125		McKenzie Kenneth.....	Queen	owner
126		McKibbon Robert H...	Main	tenant
128		McLoud James... ..	Main	owner
129		McKenna Richard H...	Main	owner

No. Roll

No. on Roll.	Juror.	NAME.	STREET.	
131		Pettingall Samuel W..	King	owner
134		Platt John M	Main	owner
135	j	Pearsoll James	Queen	owner
136		Pulver Peter M	Main	tenant
141		Reynolds John G	Main	owner
142		Reynolds Joseph T....	Elisabeth	tenant
144	j	Ruttan Abram	King	owner
145	j	Rowe William J	King	tenant
147		Rowe Benjamin	King	owner
148	j	Ruttan William A ...	Main	tenant
151		Sawyer Sylvester P ..	Main	income
153		Spafford Alonzo	Main	tenant
155	j	Stanton Henry	King	tenant
157		Shannon Thomas... ..	King	owner
159	j	Sanderson William J..	Main	tenant
133		Sprague Nostrand	King	owner
163	j	Thorn James P	Main	tenant
165		Tobey Uriel..... ..	Main	tenant
167	j	Tully Walter	Queen	owner
170	j	Usher Frank.....	King	tenant
172		Vance John	Washburn	tenant
176		Wait Isaac N	King	owner
178		Walters John.	Elisabeth	owner
179	j	Welch Thomas	Centre	owner
180		Wright John A	Centre	owner
181		Way George C	Main	tenant

PART II.—List of Persons entitled to Vote at Municipal Elections only.

No. on Roll.	Juror.	NAME.	STREET.	
146		Brisbin Diadama	King	owner
29		Chadd Jemima	Main	tenant
33		Conger Anna	Queen	tenant
34		Conger Nina	Queen	owner
58		Elliott Jane	Main	owner
171		Edwards Caroline	King	owner
63		Goodwin Martha	King	owner
70		Gillespie Julia M	Main	tenant
71		Gillespie Almira	Main	owner
87		Knox Sarah E	Queen	owner
102		Leavens Rebecca	King	owner
116		Moore Eleanor	Elisabeth	owner
116		Moore Emily	Elisabeth	owner
116		Moore Catherine	Elisabeth	owner
156		Stanton Mary	King	owner
143		Striker Eliza	Elisabeth	owner
158		Sullivan Mary	Queen	owner
161		Thorn Mary B	King	tenant
162		Thorn Annie C	King	owner
174		VanKoughnet Anna	Elisabeth	tenant
183		Youmans Letitia	King	owner

PART III.—List of Persons entitled to vote at Elections to the Legislative Assembly only.

No. on Roll.	Juror.	NAME.	STREET.	_____
42		Christie Duncan	Mary	income
52		Chapman Charles A	King	owner
65		Gorman William E	King	owner
93		Jamieson James H	Centre	owner
94		Jamieson John	Centre	owner
119		Martel Sydney	Washburn	tenant
124		McCuaig Herbert	Main	income
52		McKenzie Walter	King	owner
140		Reynolds William	Washburn	owner
168		Taylor James	Queen	tenant

Total number of Jurors, 40.

POLLING SUB-DIVISION NO. 4.

Comprising that portion of the Town of Picton in Brock Ward described as follows:—This Sub-Division shall be composed of all that part of said Brock Ward not included in the bounds of Sub-Division No. 3.

PART I.—List of Persons entitled to vote at both Municipal Elections and Elections to the Legislative Assembly.

No. on Roll.	Juror.	NAME.	STREET.	—
1		Allison William H R..	Main	tenant
4		Allison Charles B	Main	tenant
7		Alcorn George O.....	Paul	tenant
9		Ackerman Henry.....	Main	tenant
13		Barker David J.....	Main	owner*
13		Barker James W	Main	owner
14	j	Beleh Edward	Main	owner
15		Blakely Willet D	Main	tenant
17		Branscombe Henry W	Main	tenant
19	j	Bunbury Hugh M	Main	tenant
21		Babbitt Horatio N	King	owner
22	j	Brown Hiram	Paul	owner
25		Brown J Roland.....	Main	tenant
28		Burkell William	Queen	owner
29		Busiell John	Queen	owner
11		Bongard John N	Main	owner
30		Carson Alva S.....	Main	income
31	j	Carson William A	Paul	owner
32		Crandall Webster F	Main	tenant
35	j	Clapp Allen	Centre	owner
36		Colton William W	Main	owner
37		Carter James N	King	owner
39		Clapp Joseph M.....	Main	owner
40	j	Clapp Robert	Main	owner

POLLING SUB-DIVISION NO. 4.

No. on Roll.	Jurat.	NAME.	STREET.	_____
41		Cronk Jacob S	King	owner
43		Conger Stephen M	King	owner
44		Corkindale Allen I	Main	tenant
48		Cook Willet A	Paul	owner
49		Carson Daniel	Jane	owner
51		Carson Robert	Queen	owner
52		Cadarette Frank E	Main	tenant
3		Chapman Charles A	Main	owner
5		Clark James O	Main	tenant
73		Carson Henry V	Queen	owner
175		Carr Alexander	Main	tenant
10	j	Dulmage John	Main	tenant
87		Dingman William R	King	tenant
56	j	Eggleston Edwin L	King	tenant
61		Evans Henry B	Centre	owner
109		Ellis William	Jane	owner
65	j	Fraser George E	Main	owner
67	j	Fralick Oliver B	Main	tenant
69	j	Fralick James L	King	owner
70		Fralick Jacob J	King	owner
71	j	Foster William J	Centre	owner
72		Gilbert Nehemiah	Queen	tenant
76		Gillespie James F	Main	owner
77		Gilbert John N	Main	tenant
81	j	Getman Frederick M	King	tenant
83		Gillespie Benjamin	Main	owner
84	j	Goodwin Michael	Paul	owner
85	j	Geddes James	Paul	owner
89		Garbr ' Anson	Main	tenant
91		Harrison Edward	Paul	owner
92	j	Huff Peter	Paul	owner
93	j	Hoover Charles	Main	owner
94	j	Hill William	Johnson	owner
95		Hart James	Main	owner
96	j	Hart George D	Main	tenant
98	j	Handley George H	Johnson	owner
101		Hartgrove William H	Jane	owner

described
at part of
on No. 3.

ions and

POLLING SUB-DIVISION NO. 4.

No. on Roll.	Juror.	NAME.	STREET.	
102	j	Hicks Parker	King	tenant
106		Herrington Zachariah...	Main	owner
79		Hubbs Obadiah C... . .	Main	tenant
233		Henderson John	King	owner
58		Ingersoll Isaac F	King	owner
107		Irving Andrew	Centre	owner
108	j	Jones George B	Jane	tenant
112	j	Jamieson James H	Main	tenant
113	j	Jamieson John	Main	tenant
114		Jamieson Thomas	Main	owner
118	j	Johnson Robert	King	owner
119	j	Johnson William F	Main	tenant
121		Kelly Samuel	Main	owner
122	j	Lake William H	Centre	owner
123		Londen John S	Main	tenant
125	j	Love James	King	owner
126		Love Thomas	Centre	owner
127		Love Samuel B	Centre	owner
128	j	Losee Marcus C	Jane	owner
130		Low Philip	King	owner
131		Lafontaine William	Main	tenant
78		Lighthall Angus	Main	tenant
117		Lake Samuel K	King	owner
133		Morden Ransler B	Paul	owner
134	j	Moxon John	Elisabeth	tenant
137	j	Musgrove James	Main	tenant
139		Minaker Isaac	King	owner
140		Mottashed Jonathan	Paul	owner
142		Morden Edwy A	Main	owner
142		Morden Roger R	Main	owner
143		Mastin Reuben B	Main	owner
145	j	Mastin Arnoldi	Jane	tenant
55		Miller Archibald C	Paul	owner

POLLING SUB-DIVISION NO. 4.

No. on Roll.	Juror.	NAME.	STREET.	
150		McGowan William . . .	Paul	tenant
151		McGowan Angus	Paul	owner
152		McCornock George . . .	Jane	tenant
153		McCornock William . . .	Jane	owner
154	j	McStephen William . . .	Paul	owner
155	j	McGillyray Alexander . . .	Jane	owner
156	j	McAuley David	Centre	owner
159	j	McMullen George W. . . .	Main	owner
2		McNee Peter C	Main	tenant
3		McKenzie Walter	Main	owner
178		McCready Washburn . . .	Centre	owner
161		North James C	Main	tenant
45	j	Newbery George B	Main	tenant
163	j	Ostrander William	Main	tenant
165	j	Phelps William	Jane	tenant
167		Palmer Wallace L.	Main	tenant
171	j	Forde William J.	Centre	owner
173		Porte James H	Centre	income
174	j	Powers Henry A	Main	tenant
177	j	Porte Robert J	Centre	tenant
142		Powers Walter	Main	owner
179		Redmond Joseph	Main	owner
180	j	Redmond Hugh	Main	income
182		Reynolds Joseph T	Main	tenant
184	j	Richards John	King	tenant
185		Richards Herbert	King	owner
185		Richards Judson	King	owner
186	j	Ross Donald	King	tenant
188	j	Rawson John A.	Main	tenant
192	j	Reid Thomas	Main	owner
194	j	Ruttan William	Jane	owner
195		Ruttan George H	Queen	owner
198		Ross Walter	Main	owner
103		Ruttan Joseph B	King	owner

POLLING SUB-DIVISION NO. 4.

No. on Roll.	Juro.	NAME.	STREET.	
200	j	Smeaton William	Main	income
202		Seth William H	Centre	owner
203	j	Slaven Frederick	Paul	tenant
205	j	Sullivan Daniel	Centre	owner
207	j	Soby John	Main	owner
208	j	Soby Isaac J.	Main	owner
209	j	Saey Caleb G	Queen	tenant
63		Stirling James A.	Main	tenant
68		Stafford John H.	Main	owner
120		Shannon Thomas	Main	owner
211		Tully Frederick	Main	tenant
213		Taylor Francis	Paul	owner
214		Twigg John	Paul	tenant
216		Thompson John A.	Centre	owner
219		Tubbs John R	Main	tenant
217		Van Vlack William	Jane	owner
218		Vanhorn John F.	Main	tenant
221		Van Cleaf Benjamin ..	King	owner
222		Vance John	Paul	owner
223		Vandervoort James S. ...	Main	tenant
225		Van Blaricom Allen B. .	Elisabeth	owner
16		Van Blaricom George C. .	Main	owner
227	j	Wilcocks Horace S ..	Main	tenant
229		Ward Patrick	Paul	owner
230	j	Welbanks Hiram	King	owner
231		Williamson Richard R ..	Johnson	owner
232	j	Williamson William H. .	King	tenant
234	j	Wilson Stewart	Centre	owner
236	j	Wright Frank T	Johnson	owner
237	j	Walker Stinson	Ross	tenant
239		Wadforth Robert	Jane	owner
240	j	White Robert D.	King	tenant
26		Widdifield Charles H. .	Main	tenant
51		Wood Charles N.	King	tenant
164		Wilson Thomas	Main	owner
226		Welch John	Elisabeth	owner

PART II.—List of Persons entitled to Vote at Municipal Elections only.

No. on Roll.	Juror.	NAME.	STREET.	
12		Barker Mary A	Main	tenant
47		Carter Catherine.....	Centre	owner
54		David Jennie	Paul	tenant
129		Losee Clarissa	Queen	owner
141		Morden Matilda M ...	Main	tenant
148		McQuoid Mary	Main	tenant
157		McCartney Eliza.....	Paul	tenant
157		McCartney Hannah ...	Paul	owner
204		Slaven Eliza.....	Paul	owner
235		Washourn Rebecca ...	Main	owner
242		West Jemima.....	King	tenant
244		Young Ann.....	King	tenant

PART III.—List of persons entitled to Vote at Elections to the Legislative Assembly only.

No. on Roll.	Juror.	NAME.	STREET.	
188		Redmond Joseph, jr ..	Main	income
206		Seeds Stephen N	Jane	owner

Total number of Jurors, 61.

POLLING SUB-DIVISION NO. 5.

Comprising that portion of the Town of Picton known as Quinte Ward.

PART I.—List of Persons entitled to Vote at both Municipal Elections and Elections to the Legislative Assembly.

No. on Roll.	Juror.	NAME.	STREET.	
3	j	Allen John H.	Main	owner
5	j	Allison John T.	Main	owner
50		Anderson James	Main	tenant
375		Anning James.	William	owner
9	j	Bog Thomas	Bridge	tenant
12	j	Bristol Hazard B.	Main	tenant
14		Bristol Almon.	Main	owner
15		Banbury Hugh M.	Main	tenant
17	j	Black John.	Mary	tenant
19	j	Blakeley John P.	Maple Avenue	owner
22		Benson Richard.	Maple Avenue	owner
25	j	Brown William	Main	tenant
28		Burdick William H.	Mary	owner
29		Brown J. Roland.	Johnson	owner
33	j	Bovay William.	Bridge	tenant
35		Bradon Francis.	Water	tenant
79		Benson Matthew	Clute	owner
360		Brown J. Roland	Main	tenant
39		Carter James N.	Main	owner
45	j	Clapp Anson.	Gladstone	owner
47	j	Chadd Henry J.	Main	tenant
49		Conger Marshall	Main	tenant
51		Conger Stephen M.	Main	owner
51		Conger John W.	Main	owner
52		Carson William A.	Main	owner
53	j	Crane Josiah.	Johnson	owner

POLLING SUB-DIVISION NO. 5.

No. on Roll.	Juror.	NAME.	STREET.	
54		Corkindale Allen I	Main	tenant
57		Case Edmund W	Main	tenant
58	j	Curry George C	Main	owner
62	j	Carson Henry V	Mary	owner
63		Cadarette Frank E	Mary	owner
64		Carter Henry A	Main	owner
65	j	Carter William J.	Main	tenant
67		Collier James	Mary	tenant
69		Crombie Robert J B	Main	tenant
71		Clark Marshall	Main	tenant
77		Carter John	Main	owner
150		Cardwell Samuel	Elisabeth	owner
202		Carrington John	Bridge	owner
76		Dine Filbert	Main	tenant
78		De' yaw Chauney	Clute	tenant
83		Downey David	Hill	owner
84	j	Dunlap James	Water	owner
87		Doherty Edward	Main	tenant
91	j	Dyer Barret	Mary	tenant
93	j	Denike Isaac N	Clute	tenant
		Downs John	Mary	owner
95	j	English William H	Main	tenant
97		Eyre Robert H	William	owner
101	j	Fralick George C	Main	tenant
104		Frederick Joseph	Mary	tenant
107		Fraser George E	Main	tenant
109		Ford Edward T	Hill	tenant
142	j	Farrington George	Main	tenant
111	j	Gearing Colin	Ferguson	income
112	j	Gerow Seth T.	William	tenant
114		Gray George R	Hill	owner
115		Gillespie Benjamin	Main	owner
116		Goldsmith David	Main	owner
117		Gibson John	Main	owner
118		Gaw Hugh	Mary	owner
119		Greely Nicholas	Mary	tenant
358		Gillespie James	Main	owner

5.

Quinte Ward.

Elections and

er
er
nt
er
t
t
t

POLLING SUB-DIVISION NO. 5.

No. on Roll.	Juror.	NAME.	STREET.	
123		Hepburn Arthur W		
128		Hess Thomas Y	Mortimer	owner
130		Haylock William	Main	tenant
131	j	Haylock George	Hill	owner
134		Hare George R	Clute	owner
137	j	Heffernan John	Main	tenant
133		Halliday John	Mary	owner
139		Hudgin Alfred A	Mary	owner
144	j	Haight William	Main	tenant
146		Hadden Richard	Main	tenant
147		Henderson Reuben	Main	owner
151		Hill William	Main	tenant
231		Hare Richard	Centre Bridge	tenant owner
154	j	Irwin John		
156	j	Irwin Henry	Mary	tenant
157		Insley James E	Main	owner
158		Irving Andrew	Clute Montimer	owner owner
160		Jeckells John		
161		Jellett Robert P	Mary	owner
164	j	Johnson Jacob S	Main	tenant
166		Jewell Reuben	Main Bowery	owner tenant
168	j	Kervan James	Hill	tenant
172		Low Philip		
173		Lynn William	Hill	owner
175		Logan Andrew	Main	tenant
176	j	Lafontaine Michael	Main	owner
148		Losce George	Main Main	tenant owner
179	j	Morden Samuel R		
180	j	Martin Frederick W	Main	owner
183		Morden Edwy A	Main	owner
185		Morden James B	Main	tenant
186		Morland John	Main	owner
187		Merrill Edwards	Clute	owner
191		Moxon John	Hill	owner
193		Moore John	Mary	owner
196		Mottashed Jonathan	Bowery	tenant
198		Musgrove James	Main Mary	tenant owner

POLLING SUB-DIVISION NO. 5.

No. on Roll.	Juror.	NAME.	STREET.	
199	j	Minaker George	Mary	tenant
201	j	Myers Frederick E.	Bridge	tenant
102		Martin James	Main	owner
271		Morden James N.	Maple	owner
375		Miller Archibald C.	William	owner
205		McLean John W.	Main	tenant
207		McCnaig Augustus F.	Main	tenant
209		McKenzie Walter	Main	owner
210		McCarron Peter	Mary	owner
213		McDonald James.	Hill	owner
214	j	McGregor John	Main	tenant
215	j	McGregor Hugh	Main	owner
216	j	McCaw Leslie	Mary	owner
221	j	McMullen Daniel Y.	Johnson	owner
222		McInnes Isaac.	Bridge	tenant
55		Newbery George B.	Main	tenant
225	j	Norman Robert A., jr	Main	tenant
229	j	Osborne Samuel J.	Main	owner
232	j	Osborne Philip.	Main	owner
234	j	Post Peter W.	Main	tenant
236		Porter James	Elisabeth	owner
238		Porter William J.	Main	owner
239	j	Patterson James E.	Bridge	owner
242	j	Pulver Peter M.	Mary	tenant
243		Pulver Walter	Mary	tenant
245	j	Platt David H.	Main	owner
246	j	Patterson Charles	Bridge	tenant
81		Pierson James C.	Mary	owner
248	j	Roblin Edmund	Main	owner
249	j	Rolston James, jr.	Bridge	tenant
251		Ross Walter T.	Main	owner
256		Richards John	Main	tenant
258	j	Reynolds William P.	Main	tenant
261		Roraback Edgar H.	Main	tenant
263		Ruttan Walter.	Hill	owner
266		Rightmeyer Manly.	Bowery	tenant
268		Rand James.	Bridge	tenant

POLLING SUB-DIVISION NO. 5.

No. on Roll.	Juror.	NAME.	STREET.	
135		Seeds Stephen N		
270	j	Stinson David B.	Main	tenant
272	j	Stinson Isaac	Maple	owner
274		Southard Archelaus	Main	tenant
275		Shannon Thomas	Main	owner
277		Southard Abram	Main	tenant
279		Seth William H.	Main	tenant
281	j	Sindon Thomas	Main	tenant
282	j	Spencer Charles C	Mary	tenant
283		Spencer Cory	Main	owner
285		Sills Orville	Main	owner
285		Sills Ephraim G.	Main	owner
286		Spencer Joseph	Main	owner
287	j	Spencer David A.	Main	owner
162		Smith Elisha B	Main	owner
293		Somerville Samuel	Main	owner
295	j	Slattery Thomas	Hill	owner
296	j	Shaw George B.	Elisabeth	tenant
300		Stevenson William	William	owner
56		Soby John	Main	tenant
56		Soby Isaac J.	Main	income
182		Smeaton William	Main	owner
244		Stanton John	Main	owner
344		Skinner Samuel	Mary	owner
			Main	owner
301		Taylor Francis		
303	j	Turley James E	Main	tenant
304		Turley Joseph	Elisabeth	owner
305		Thompson John A.	Elisabeth	owner
306		Taylor Francis E	Bridge	owner
308		Truesdale Charles	Spencer	owner
310		Thompson Charles G.	William	tenant
312		Tully Walter	Main	tenant
314	j	Thebault Cyrille	Main	tenant
316	j	Tully Frederick	Main	tenant
317	j	Toby Almon C	Mary	tenant
			Main	owner
				tenant
326		VanBlaricom George C.		
327	j	Voree Lester T	Clute	
328		VanVlack Lewis	Main	owner
			Main	owner
			Main	owner
331	j	Wilson Alfred E.	Main	income
332	j	Wilson Alexander	Bowery	tenant
336	j	Williams George	Bowery	tenant

PART

No.
Ro

1

1

19

19

POLLING SUB-DIVISION NO. 5.

No. on Roll.	Juror.	NAME.	STREET.	
338		Wright John A.	Main	tenant
340		White Robert D.	Bridge	tenant
341		White Alexander H.	Bridge	owner
342		Welbanks Hiram.	Main	owner
343		Woods Francis.	Main	tenant
345		Wilcocks Horace S.	Main	tenant
347		Wilson Samuel P.	Mary	owner
348	j	Wilson William.	Mary	tenant
353	j	Williams Orrin.	Hill	tenant
355	j	Wilson Daniel.	Main	tenant
357		Widdifield Charles H.	Main	tenant
362		Welch Charles.	William	owner
367	j	Wright Joseph B.	Bridge	tenant
369		Wright Frank T.	Main	owner
373		Williams Peter A.	Bridge	owner
374	j	Wright William R.	William	tenant
206		Welch Robert.	Main	owner
377		Young Oswald O.	William	tenant

PART II.—Persons entitled to Vote at Municipal Elections only.

No. on Roll.	Juror.	NAME.	STREET.	
23		Browne Clara.	Main	tenant
30		Barker Mary A.	Main	owner
31		Boyle Berta.	Mary	tenant
38		Baker Delia.	Bowery	tenant
42		Coughlin Ellen.	Bridge	tenant
46		Church Phoebe.	Main	owner
80		Doyle Ann.	Mary	tenant
122		Hill Hannah.	Main	owner
149		Hobson Hannah.	Elisabeth	tenant
192		Mitchell Mary.	Elisabeth	owner
195		Murney Melissa.	Bowery	owner

POLLING SUB-DIVISION NO. 5.

No. on Roll.	Juror.	NAME.	STREET.	
203		McLaughlin Elisabeth.	William	tenant
211		McDonald Mary	Main	tenant
216		McDonald Anna	Main	owner
217		McLaughlin Elisabeth	Mary	owner
230		Owens Harnah	Bridge	tenant
16		Prayn Georgina	Main	owner
233		Phillips Mary J.	Main	owner
240		Porte Mary	Bridge	tenant
143		Phillips Louisa	Main	owner
252		Roblin Esther	Bridge	tenant
285		Sills Anna E	Main	owner
288		Stotz Catherine	Main	owner
289		Spencer Matilda	Spencer	owner
299		Synnott Mary	Bridge	owner
349		Wilson Esther	Mary	owner
350		Wilson Hester E	Mary	owner
371		Wallace Ellen	Main	tenant

PART III.—List of Persons entitled to vote at Elections to the Legislative Assembly only.

No. on Roll.	Juror.	NAME.	STREET.	
189		Alcorn George O	Main	tenant
37		Brooks Edwin	Clute	owner
89		Doran Michael	Water	tenant
99		Frederick James	Johnson	tenant

POLLING SUB-DIVISION NO. 5.

No. on Roll.	Juror.	NAME.	STREET.	
121		Gibson Robert	Hill	owner
125		Hazard William E.	Main	tenant
219		McKissock James	Bridge	tenant
322		Twaddell James	Mary	tenant
329		Vance Robert	Bridge	tenant
365		Windate William	Main	tenant
126		Williamson William H.	Main	tenant

Total number of Jurors, 65.

Legis-

POLLING SUB-DIVISION NO 6.

Comprising that portion of the Town of Picton known as Tecumseth Ward.

PART I.—List of Persons entitled to vote at both Municipal Elections and Elections to the Legislative Assembly.

No. on Roll.	Juror.	NAME.	STREET.	
1		Atkin Christopher		
2		Atkin James	Maitland Maitland	tenant owner
11	j	Brown James		
13	j	Baker Amos H.	Robinson	tenant
15	j	Beringer Jacob F.	Union	tenant
19		Brown Andrew	Union	owner
21		Barker John S.	Bridge	tenant
24		Brisbin Israel.	Church	tenant
27		Bird Peter	York	owner
29	j	Bailey William	Low	tenant
30		Brooks James	Maitland	owner
31		Burns Samuel	Mill	owner
33		Burns Thomas	Union	tenant
34	j	Batton William	Union	owner
56		Buchanan James	Eyre	tenant
56		Buchanan William	Mill Mill	owner owner
39		Caig William		
41		Collier George W.	Mill	tenant
46		Carrington John	Union	tenant
49		Case Harmon	Union	owner
50	j	Case Henry M.	Union	tenant
52		Case Albert	Union	tenant
53	j	Conley Edwin	Union	owner
54		Conley Robert S.	Union	owner
55		Christie Archibald.	Union Mill	income tenant

POLLING SUB-DIVISION NO. 6.

No. on Roll.	Juror.	NAME	STREET.	
35		Downs John		
66	j	Devers James	Eyre	owner
67		Drummond Abram	York	owner
152		Denver James	Maitland	owner
			Low	owner
68		Foster Stuart		
69		Foster Richard A.	Bridge	tenant
70	j	Fralick Jared A.	Bridge	tenant
			Eyre	tenant
73	j	Grimmon Ellis		
74	j	Gibson Andrew	York	owner
75		Griffin James	Mill	owner
77		Gearing Sydney B.	Union	tenant
79		Gourlay Reginald	Church	tenant
			Bridge	owner
86		Haskell Philip		
87		Hopkins Robert	Church	owner
88	j	Hopkins James	Union	owner
89	j	Herrington Richard	Union	owner
91	j	Hadden George	Union	tenant
92		Hepburn Arthur W.	Bridge	owner
93	j	Haskell German	Bridge	owner
94	j	Howard Reuben	Queen	owner
95		Harris Ezekiel	Maitland	owner
99	j	Harrison Walter R.	York	tenant
			Union	tenant
105	j	Illsey John		
			Union	tenant
110		Jamieson William		
112, 113		Juby William J.	Union	tenant
165		Jamieson Robert	Pitt	owner & tenant
			Church	owner
51		Kelly Patrick		
120	j	Kyle George C.	Union	owner
123		Kells Joseph G.	Bridge	owner
162	j	Kerr Andrew A.	Union	tenant
180		Keogh Michael	Bridge	tenant
			Portland	owner

6.
as Tecumseth

Elections and

nt
er

t
t
t
t

No. on Roll.	Juror.	NAME.	STREET.	-----
125	j	Lepper Maxwell . . .	Bridge	tenant
127		Low Philip	Bridge	owner
130	j	Laird John	Bridge	owner
132		Loucks Edwin	Church	tenant
137	j	Mulholland James . . .	Union	owner
138		Milloy Peter	Bridge	owner
140		Merrill Perry	Union	tenant
146	j	Martin Reuben	Bridge	tenant
148, 149		Morrison William E. . .	Union	tenant & owner
151	j	Minaker Charles	Low	tenant
253		Miller Andrew	Owens	owner
278		Murray James D.	Low	owner
154	j	McManus Francis	Maitland	owner
156		McCuaig Paul F.	Bridge	tenant
158		McKee James	Union	owner
160	j	McDonnell Charles A. . .	Union	owner
164	j	McBurney David	Church	tenant
166	j	McLoud Robert	Union	tenant
168	j	McCormack Hugh	Bridge	tenant
171		Nettleton William . . .	Bridge	owner
17		Owens Thomas E.	Union	tenant
175		Owens Robert	John	owner
178	j	Owens William M.	Bridge	owner
183		O'Hagan David	Union	tenant
184		O'Hagan Daniel	Union	owner
32		O'Hagan Robert	Union	owner
196		Patterson William E. . .	Union	income
266		Post Peter W.	Union	owner
199		Rae James	Bridge	owner
201		Ross Walter	Bridge	tenant
203		Rolston James	Pitt	owner
204		Redmond William	Head	owner
205	j	Redmond Joseph J.	Owens	owner
207		Redmond Joseph	Union	owner
210	j	Roblin Melancthon	Bridge	tenant

No. on Roll.	Juror.	NAME.	STREET.	-----
174,	212	Reid Robert	Mill	owner
	215	Rathbun Edward W . .	Bridge	owner
	216	Rathbun Frederick S.	Bridge	owner
	217	j Rorke James H	York	tenant
	220	j Ryan Keran	Church	owner
	221	Sweeny Dennis	Maitland	tenant
	223	Smith Luther	Union	tenant
	225	Smith William	Bridge	owner
	226	Skillen William	Union	tenant
	228	Shaw William	Owens	owner
	230	Sullivan John	Owens	owner
	232	Sheran Hugh	Church	owner
	233	Sheran Henry	Church	owner
	234	j Sullivan Robert	Union	owner
	235	St Peter John	Mill	tenant
	237	Sullivan Daniel	Pitt	owner
	239	j Sindon James	Head	tenant
	241	Snider John	Union	tenant
	243	Shannon John	Union	tenant
	245	j Skillen Richard	Eyre	tenant
	247	j Shaw Thomas E	Robinson	tenant
	249	Smith Frederick	Union	tenant
	251	Storms John	Union	owner
	252	Sindon George	Owens	tenant
	256	Turner William	Mill	tenant
	258	j Thompson James N	Union	tenant
	259	Thompson Thomas	Union	owner
	260	VanPatten Peter J	Pitt	owner
	261	VanPatten Edward	Pitt	tenant
	263	j Vance Eliphalet	Bridge	owner
	269	j Welch Joseph	Owens	owner
	271	Wright Ephraim	Union	owner
	272	j Williams Caleb	Mill	owner
	273	j Williams Peter A	Union	owner
	274	Wilson Finlay	York	tenant
	276	Watson Edward	Church	owner
	279	White Frederick	Portland	tenant

owner

PART II.—List of Persons entitled to Vote at Municipal Elections only.

No. on Roll.	Juror.	NAME.	STREET.	-----
5		Allen Eliza	Union	tenant
12		Brown Sarah A	Robinson	owner
25		Bigelow Rebecca	Bridge	tenant
45		Cockell Olivia S	Union	tenant
60		Colborne Jane	Bridge	tenant
129		Cameron Rosa	Bridge	owner
69		Foster Hannah M	Bridge	owner
109		Jamieson Ann	Mill	owner
111		Jamieson Elisabeth	Union	owner
128		Low Maria	Bridge	tenant
139		Morden Eliza	York	owner
42		Mulholland Mary	Union	owner
142		Moran Eliza	Union	tenant
159		McCaw Rosa	Bridge	owner
170		McDonald Hannah	Union	owner
179		Owens Ella	Bridge	owner
180		Owens Elisabeth	Bridge	owner
18		Owens Eliza	Union	owner
157		Pruyn Georgina	Bridge	owner
190		Post Lavina	Union	owner
194		Pake Charity	Owens	tenant
244		Parsons Harriet	Union	owner
206		Redmond Mary	Union	tenant

PAR

No.
Ro

10

10

121

135

144

173

POLLING SUB-DIVISION NO. 6.

No. on Roll.	Juror.	NAME.	STREET.	
126		Steven Mary	Bridge York Union Robinson Church	owner
229		Skillen Jane		owner
231		Sullivan Mary		owner
248		Shaw Jane		owner
254		Slattery Catherine.....		tenant
14		Walmsley Margaret ..	Union Eyre Low	owner
270		Webster Maria		owner
277		Welbanks Susan.....		tenant

PART III.—List of persons entitled to Vote at Elections to the Legislative Assembly only.

No. on Roll.	Juror.	NAME.	STREET.	
43		Caig William, jr	Head Bridge Church	tenant
47		Church William		tenant
57		Comer Charles		tenant
80		Gibson Thomas J	Union	tenant
97		Hunter James	Union Union	tenant
101		Harrison Sylvester ..		tenant
107		Insley Daniel	Church	tenant
121		Kely Edward	Bridge	tenant
135		Lighthall Nicholas....	Head	tenant
144		Moffatt Joseph	Church	tenant
173		Newman Samuel	Mill	tenant

No. on Roll.	Juror.	NAME.	STREET.	
185		Plumpton Daniel	Union	tenant
188		Parsons John	Union	tenant
192		Prentice Donald	Church	tenant
197		Rowe Archelans	Union	tenant
264		Vesterfelt William	Union	tenant
265		Vesterfelt Eli	Union	owner
267		Vesterfelt Henry	Head	tenant

Total number of Jurors, 45. Total number of Jurors on list, 323.

I, JOHN TWIGG, Clerk of the Municipality of the Town of Picton, in the County of Prince Edward, do hereby certify that parts one and three of the within list constitute a correct list for the year 1887 of all persons appearing by the last revised Assessment Roll of the said Municipality to be entitled to vote at Elections for Members of the Legislative Assembly ; and that parts one and two constitute a correct list for the said year of all persons appearing by the said roll to be entitled to vote at Municipal Elections in said Municipality ; and I hereby call upon all electors to examine said list, and if any omissions or other errors are perceived therein, to take immediate proceedings to have the said errors corrected according to law.

Dated this 25th day of July, 1887.

JOHN TWIGG,
Clerk of the Municipality of Town of Picton.

t
t
t

t

t
t

ist, 323.

of Picton,
ts one and
year 1887
of the said
the Legis-
list for the
to vote at
l upon all
errors are
said errors

f Picton.

