

# THE CANADIAN ARCHITECT AND BUILDER

Vol. XIX.—No. 2.

TORONTO, MONTREAL — FEBRUARY, 1906 — WINNIPEG, VANCOUVER

PRICE 20 CENTS  
\$2.00 PER YEAR

## TILES MOSAICS PAIENCE GRAVEN, DUNNILL & CO., LIMITED

JACKFIELD, E. S. O., SHROPSHIRE.  
SHOWROOMS—  
London: 37, Maddox St., Regent St., W.  
Birmingham: 174, Corporation Street.  
Manchester: 64, Bridge St., Deansgate.

ENAMELS LUSTRES WALLS

## ARCHITECTS

Call or Send for Details and Catalog of our  
FIREPROOF METAL WINDOWS

Manufacturers and Contractors  
FOR SKYLIGHTS, CORRUGATED IRON, METAL CEILINGS, COR-  
NICES, ALSO WILSON'S ROLLER STEEL CURTAINS, FIREPROOF  
DOORS, ETC., Recommended by Fire Underwriters.

A. B. ORMSBY, LIMITED, Felt, Slate and Gravel Roofers  
Factories: Cor. Queen and George, Toronto, 677-9 Notre Dame Ave. W., Winnipeg

# OTIS-FENSOM ELEVATOR CO., Limited

MANUFACTURERS OF "OTIS STANDARD ELEVATORS"

HEAD OFFICE:  
CONFEDERATION LIFE BLDG.,  
TORONTO.

MONTREAL OFFICE  
423 ST. JAMES ST.

WINNIPEG OFFICE  
44 CANADA LIFE BUILDING.

"MADE IN CANADA"

# Bent Glass

Made in all Kinds of Glass  
on Short Notice.

Large Bent Plate Glass for  
Shop Fronts a Specialty.

Toronto Plate  
Glass Importing Co.

(HILL & RUTHERFORD)  
135-143 Victoria Street

BENDING WORKS:  
209-213 Victoria Street  
TORONTO

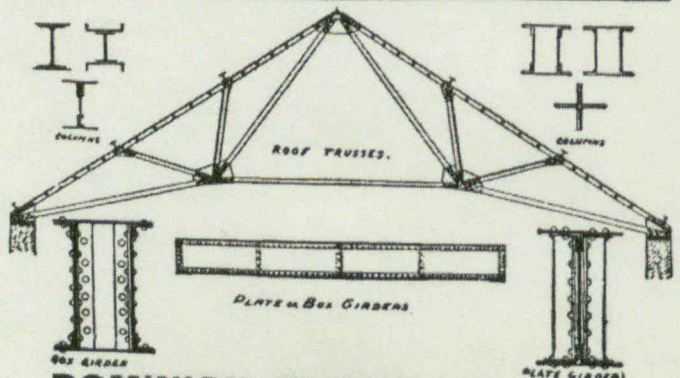

## DOMINION BRIDGE CO. (LIMITED)

WE BUILD { Bridges of all designs in both Iron and Steel, Roofs, Telephone  
Poles, House Girders and all kinds of Structural Iron Work.

OUR STOCK IN  
HAND COMPRISES { Steel Beams, Angles, Tees, Channels, Plates, Rolled Edged  
Flats, Bars, Rivets, Rounds, &c. Iron Beams, Bars,  
Squares, Turnbuckles, Rivets, &c.

Estimates furnished for Structural Iron Work delivered at building or erected

GEORGE E. EVANS,  
Ontario Agency: Room 35, Canada Life  
Building, Toronto. Telephone Main 2164

Post Office Address:  
DOMINION BRIDGE CO., Ltd., Montreal, P. Q.  
Works at Lachine Locks, P. Q.

# TURNBULL ELEVATORS

SEE AD. PAGE VIII

The Turnbull Elevator Mfg. Co. Toronto

# ELEVATORS

For all purposes. Satisfaction guaranteed.  
Write for prices and references

THE PARKIN ELEVATOR WORKS  
258 Catherine Street North,  
HAMILTON, ONT.



W. R. SNIDER, President.  
H. W. ANTHES, Manager and Sec.-Treas.  
W. W. SNIDER, Vice-President.

**TORONTO FOUNDRY CO., Limited**  
Manufacturers of  
Soil Pipe and Fittings, Boiler Stands,  
Sinks, Etc.  
Jefferson and Pardoes Avenues,  
and Liberty street, Toronto

**BEAMSVILLE BRICK & TERRA-COTTA CO.**  
A Peerless Pressed Brick of all forms and Colors required **RED-BROWN-BUFF**  
From Delany HEAD OFFICE & WORKS BEAMSVILLE, Ont.  
GEORGE CRAIN, Proprietor.

... Glass Painting ...  
Memorial Windows  
**McKENZIE'S STAINED GLASS WORKS**  
8 AND 10 MAIN STREET EAST  
CHURCH and DOMESTIC.  
Ornamental Glass Hamilton, Ont.  
Original Designs made to suit all classes of work.

**ART GLASS WORKS**  
ESTABLISHED 1876.  
Memorial Church Windows,  
Geometrical and Quarris Windows,  
Art Glass for Residences, etc.  
Send for designs and prices to  
**H. HORWOOD & SONS** PRESCOTT, ONT  
400 and 408 Bank Street, - OTTAWA.

ESTABLISHED 1849.  
**BRADSTREET'S**  
Capital and Surplus, \$1,500,000.  
Offices Throughout the Civilized World.  
Executive Offices:  
Nos. 346 and 348 Broadway, New York City, U.S.A.  
THE BRADSTREET COMPANY gathers information that reflects the financial condition and the controlling circumstances of every seeker of mercantile credit. Its business may be defined as of the merchants, by the merchants, for the merchants. In procuring, verifying and promulgating information, no effort is spared, and no reasonable expense considered too great, that the results may justify its claim as an authority on all matters affecting commercial affairs and mercantile credit. Its offices and connections have been steadily extended, and it furnishes information concerning mercantile persons throughout the civilized world.  
Subscriptions are based on the service furnished, and are available only by reputable wholesale, jobbing and manufacturing concerns, and by responsible and worthy financial, judicial and business corporations. Specific terms may be obtained by addressing the company or any of its offices. Correspondence invited.  
THE BRADSTREET COMPANY.  
OFFICES IN CANADA: Halifax N.S. Hamilton, Ont. London Ont.; Montreal, Que.; Ottawa, Ont.; Quebec, Que.; St. John, N. B. Toronto, Ont. Vancouver, B.C.; Winnipeg, Man.  
THOS. C. IRVING,  
Gen. Man. Western Canada, Toronto



**HAPPY THOUGHT FOLDING PARTITION FIXTURES**  
are what you require to ensure positive, uniform and easy motion for all widths and heights of opening.  
**O. T. SPRINGER,**  
BOX 44, BURLINGTON, ONT.

*Canadian Contractor's Hand-Book and Estimator*

The third edition of the Canadian Contractors' Hand-Book is now on sale. The book has been revised and enlarged to upwards of two hundred pages, and the title changed to the Canadian Contractor's Hand Book and Estimator, considerable matter bearing on the cost of performing various kinds of work having been added.

The price of the third edition, mailed free, is \$1.00 to subscribers of the CANADIAN ARCHITECT AND BUILDER, and \$1.50 to non-subscribers. Order from the publishers.

The C. H. Mortimer Publishing Co. of Toronto, Limited

Confederation Life Bldg., Toronto  
Alliance Building, Montreal  
750-751 Union Bank Bldg., Winnipeg  
536 Hastings St., Vancouver, B. C.

**The Roofers' Supply Co. LIMITED**  
WHOLESALE AND RETAIL DEALERS IN ...  
**ALL KINDS OF ROOFING MATERIAL**  
Slate, Roofing Felt, Roofing Pitch, Terra Cotta Tiles, Galvanized Iron, Sheet Copper, Slate Nails, Etc., Etc., Etc.  
Foot of Bay St. - TORONTO

**ELECTRICITY**

If you desire to keep posted on the wonderful progress that is taking place in the use of electricity for an almost endless variety of purposes, you should subscribe to the

**Canadian Electrical News and Engineering Journal**

A 44 PAGE MONTHLY. PRICE \$4 PER YEAR

Write for free sample copy to

**The G. H. Mortimer Publishing Co. LIMITED**

Toronto Montreal Winnipeg Vancouver

**Port Credit Brick Co. Limited**

Telephone Main 3167 City Office:  
114 Manning Chambers, Toronto

The Best Quality Full Size Bricks Pressed and Common

Shaped Bricks and Arches delivered on 14 days notice. Prompt Delivery. Direct Railway to Yard. You are Invited to Visit the Works at Port Credit.

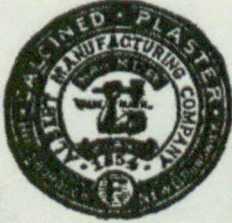
**ALBERT MANUFACTURING CO.**  
MANUFACTURERS OF PATENT  
**ROCK WALL PLASTER**  
HILLSBOROUGH, N. B., CANADA  
  
MANUFACTURERS OF  
**"HAMMER BRAND" CALCINED PLASTER**



INDEX TO ADVERTISEMENTS

**Architects.**  
 Ontario Directory... 111  
 Quebec Directory... 111

**Architectural Sculptors.**  
 Adamson & Wicks... 111  
 Maw & Co.'s... 1  
 McCormack & Carroll... 214

**Architectural Iron Work.**  
 Canada Foundry Co... 214  
 Thomson Bridge Co... 214  
 Locomotive & Machine Co... 214

**Bells**  
 Gillett & Johnston... 111  
 Blue Print Paper...  
 Electric Blue Print Co... 111

**Bridges**  
 Canadian Bridge Co... 111  
 Dominion Bridge Co... 111  
 Hamilton Bridge Co... 111

**Builders' Supplies.**  
 Bird & Son, F. W... 214  
 Luster Plaster Co... 214  
 Montreal Directory... 214  
 M. H. H. & Co... 214  
 Ontario Lumber Assoc... 111  
 Rh. Lee, Curry & Co... 111  
 Toronto Directory... 214

**Building Stone Dealers.**  
 Amherst Red Stone Quarry Co... 214  
 Credit Forks Stone Co... 214  
 Bro. Jas... 214  
 Doolittle & Wilcox... 214  
 Hood & Son... 214  
 Hagersville Concrete... 214  
 Ironing Co... 214  
 Horse Shoe Quarry... 214  
 Kline John... 214  
 Myers, Oakley... 214  
 Niagara Quarry Co... 214  
 Quinn & Robinson... 214  
 Roman Stone Co... 214  
 Sackville Prestone Co... 214  
 Spanner, O... 214

**Builders' Hardware.**  
 Brooks-Smith Hardware... 214  
 Canada Iron & Hardware Co... 214  
 Vokes Hardware Co... 214

**Bricks**  
 American Enamelled Brick & Tile Co... 111  
 Beausville Brick & Terra Cotta Co... 111  
 Don Valley Brick Works... 214  
 Port Credit Pressed Brick Co... 111

**Montels, Grates, and Tiles.**  
 Brooks-Smith Hardware... 214  
 H. Watson & Mott... 111

**Worrior Colors and Shingle Stains.**  
 Cabot, Samuel... 111

**Office Furniture**  
 Canadian Office & School Furniture Co... 214

**Ornamental Iron Work.**  
 Canada Foundry Co... 214  
 Denon Wire Iron Co... 214

**Ornamental Plaster Decorators**  
 Hynes, W. J... 111

**Painters.**  
 Montreal Directory... 214  
 Toronto Directory... 214

**Papers.**  
 Hobbs Mfg. Co... 214  
 Luster Plaster Co... 214  
 Toronto Plaster Co... 214

**Paints & Varnishes**  
 Berry Bros... 214  
 Canada Paint Co... 214

**Parquet Floors**  
 Elliott & Son Co... 214

**Plate Glass**  
 Consolidated Plate Glass Co... 214  
 Toronto Plate Glass Importing Co... 214

**Plumbers**  
 Montreal Directory... 214  
 Toronto Directory... 214

**Roofers**  
 Dathie & Sons, G... 214  
 Douglas Bros... 214  
 Forbes Roofing Co... 214  
 Nicholson & Co... 214  
 Rennie & Son, R... 214  
 Ormsby & Co., A. B... 111  
 Ringham, George... 214  
 Williams & Co., H... 214

**Rubber Tiling.**  
 Gutta Percha Rubber Co... 214

**Reflectors**  
 Frisk, I. F... 214

**Roofing Material**  
 Bird & Son, F. W... 214  
 Galt Art Metal Co... 214  
 Ormsby Limited, A. B... 111  
 Roofers Supply Co... 111  
 The Pedlar People... 111

**Sash Cord.**  
 Samson Cordage Works... 111

**Stained and Deco a the Glass**  
 Howwood & Sons, H... 111  
 M. Kenzie Stained Glass Co... 111  
 St. George, H. E... 111

**Sanitary Supplies**  
 Nature Co... 214  
 Standard Ideal Sanitary Co... 111

**Shingles and Siding**  
 Ormsby & Co., A. B... 111  
 Roofers Supply Co... 111

**Soil Pipe.**  
 Toronto Foundry Co... 111

**Sheathing and Deafening Material.**  
 Bird & Son, F. W... 214  
 Cabot, Samuel... 111

**Tubing and Fittings**  
 Conduits Company... 214

**Tiles.**  
 American Enamelled Brick & Tile Co... 111  
 Craven, Dunhill & Co... 111  
 Elliott, J. & T... 214  
 Gutta Percha Rubber Co... 214  
 Holbrook & Mollington... 111  
 Permanent Deafening Glass Co... 111  
 Robinson & Rowell... 111  
 Toronto Plat. Glas Covill

**Typewriters.**  
 Canadian Typewriter Co... 214

**School and Church Furniture.**  
 Globe Furniture Company... 214  
 Can. Office & School Furniture Co... 214

**Furniture**  
 Taylor, J. H... 214

**Wall Plaster**  
 Albert Mfg. Co... 111  
 Imperial Plaster Co... 111

**Window Cord.**  
 Samson Cordage Works... 111

**Waterproofing for Brickwork**  
 Cabot, Samuel... 111

**Wire Lath**  
 BGreening Wire Co... 214

**Wood Fibre Plaster**  
 Imperial Plaster Co... 111

**Architectural Sculptors..**  
**Modellers**  
**Wood Carvers**  
 etc...  
 Dealers at  
 Maw & Co.'s  
 and Minton & Co.'s Artistic and  
 Plain Tiles for Cabinet  
 Hearths, Floors, Etc.  
 No. 208 King St. West  
**TORONTO**  
 TELEPHONE MAIN 3761



H. S. Pelton, Architect, New York.

**Cabot's**  
**Crossote Shingle Stains**  
 The original and Standard Shingle-stain used and proved in every climate for over twenty years. Every gallon guaranteed.

**Sheathing & Deafening "Quilt"**  
 The most efficient and only scientific sheathing and deafening. Proved superior to all other deafeners in Prof. Norton's tests.

**Brick Preservative**  
 A Complete and Permanent waterproofing for brickwork.  
 Send for circulars and full information. Samuel Cabot, Sole Manufacturer, Boston, Mass.

**Canadian Agents:** Andrew Muirhead, Toronto; Seymour & Co., Montreal; Arthur Laurent, Quebec; Henshaw, Stein & Co., Vancouver; P. H. Brydges & Son, Winnipeg; E. D. Adams, Halifax; W. H. Thorne & Co., St. John.

Please mention the CANADIAN ARCHITECT AND BUILDER when corresponding with advertisers.

Try an advertisement in the CANADIAN ARCHITECT AND BUILDER

HIGH-CLASS  
**FIGURE WINDOWS**  
**ART GLASS**  
 Original Designs.  
 H. E. St. George  
 180 Dundas St.  
 LONDON, ONT.

**Samson Spot Cord**  
  
 Distinguished by our trade-mark the Colored Spot. Warranted to be of pure Cotton, Smooth Finish and Perfect Braid. Samples Free.  
 Carried in stock by  
 The Vokes Hardware Co. Limited, Toronto, Ont.  
 The James Walker Hardware Co., Limited Montreal, Que.

**ENAMELED BRICK**  
 LIST OF CONTRACTS FURNISHED IN CANADA

PUBLIC BUILDINGS		PRIVATE STABLES	
Bank of Montreal, Montreal	150,000	F. W. Molson, Montreal	8,000
Royal Victoria Hospital "	20,000	C. R. Hosmer "	10,000
Banque de Hochelaga "	2,000		
POWER HOUSE		OFFICE BUILDING	
Montreal Street Railway Power House	17,000	Henry Birk's Jewelry Store, Montreal (second quality)	11,000
Canadian Copper Company, Copper Cliff, Ont	1,500		
Christie-Brown Company, Toronto, Ont	8,000		
Montreal Athletic Association, Plunge Bath	5,000		

**ONE YEAR'S BUSINESS**  
 LOCAL AGENTS IN MONTREAL, TORONTO AND OTTAWA  
**ENAMELED INTERLOCKING TILE (SUBSTITUTE FOR BRICK)**  
 Send for Catalogues  
**American Enamelled Brick & Tile Co.**  
 1 Madison Avenue  
 New York  
 J. D. MACDONELL & CO., Toronto Agents, Toronto  
 T. A. MORRISON & CO., Montreal Agents Montreal, Que



MR. T. G. JACKSON'S LETTER ON THE DANGER OF USING IRON IN BUILDINGS.

To the Editor of the Times:

Sir—The accident which has brought part of Charing Cross Station to ruin and has cost so many lives, and which one fears must be symptomatic of further decay and danger to the rest of the fabric, brings home to an architect's mind very forcibly the suspicion that iron construction is still on its trial, and that we do not know what its ultimate fate will be.

The constitution of iron, robust enough in most respects, is delicate in others. Damp, which will not injure brick or stone, and will only destroy slowly the harder kinds of timber, will bring iron to speedy ruin. The life of an iron structure exposed to the weather depends absolutely and solely on the thin skin of paint we put upon it, which is constantly perishing and must be constantly renewed. Thirty years, one has heard it said, is the lifetime of a girder. There are, however, many parts of ironwork when once it is put together which a paint brush will not reach, but to which water will penetrate, rusting the metal eating into the joints and loosening the rivets. And ironwork is so bound together, and every part depends so much on its attachment to another, the whole structure consisting of a system of ties and braces, mutually straining and strained by one another, that a fracture of one member may upset the whole construction. We are told that it was the breaking of a tie-rod that brought the roof at Charing Cross to ruin, and this is a quite conceivable explanation of the disaster.

Iron construction, it may safely be maintained, is still on its trial, and what has just happened may be—absit omen—the precursor of similar catastrophes. In many respects we are only in the experimental stage. No one can say for certain what the action of cement is on ironwork embedded in it. One used to hear that a coating of cement concrete made steel imperishable. One hears now many rumors to the contrary. Cast

iron, at first adopted for railway bridges, has had to be replaced by wrought iron, because it was found that constant vibration destroyed the tenacity of cast metal. Who can say how long it will be before it will do the same for wrought?

But the danger is not confined to great railway structures. It must be remembered that the house fronts of miles and miles of London streets are entirely carried on iron girders, and that these girders are inaccessible, and can never be repainted, and that the name boards and other facings that conceal them are not designed to be proof against the damps and fogs of London, to the ravages of which the iron girder is as susceptible as the human lung. The mere condensation that takes place on cold metal at changes of temperature in the weather outside is enough to do the mischief, and as the mischief is covered up from sight its progress can not be detected.

When one looks at the huge structures in the Brompton road and elsewhere that seem to the eye to stand on the edge of sheets of plate glass, one not only grieves over the artistic defects of such a system of construction, but can not help feeling considerable apprehension on other grounds.

It is reported that an engineer has prophesied that no one will use iron or steel in his building 30 years hence. I feel sure that no architect who wishes his building to live should do so now. He will do wisely to exclude it from his work, except in such minor matters as ties and bolts and plates to stiffen timbers, or small girders to carry floors. So used, iron is a valuable servant, but it makes a very bad master. Your obedient servant,  
THOMAS G. JACKSON.

Eagle House, Wimbledon, Dec. 8.

The name of Brooks-Smith Hardware Company, of Toronto, has been changed to the Brooks-Sanford Company. The new company is composed of the three Brooks Bros. and two Sanford Bros., Mr. W. M. Smith having retired.

## The Standard Ideal Sanitary Company, Limited

MANUFACTURERS OF

### Porcelain Enamelled Cast Iron Baths, Lavatories, Sinks, Etc. . .

**REPUTATION** As manufacturers of an UNEQUALLED QUALITY of Cast Iron Porcelain Enamelled Ware is but the combination of good, honest, first-class workmanship, material and experience given to our customers as promised

**JUSTIFIES** the REPUTATION our line of WARE now enjoys upon the Canadian market.

Factories and Head Office: **PORT HOPE, ONT.**



**HEATING FRUIT CARS BY ICE.**

An interesting application of science by the practical man has developed recently, in the care of fruit *en route* from the south to the northern markets. The fruit train is very likely to meet a cold wave on the way and, if the temperature goes below a certain point, its freight will be ruined. It is said that this misfortune is prevented by turning hose on the cars and coating them with ice. The impenetrable coat of armour thus produced is considered to effectively blanket the car and prevent the radiation of heat. But

there is probably more in it than this. The formation of ice is attended by a great giving out of latent heat from the water in process of freezing. This phenomenon, which is held by some to account for our Indian Summer as being consequent upon the sudden communication of heat to our atmosphere by the first freezing of the great lakes to the north—ought to account for some of the advantage to the fruit. Not only does the ice act as a protective coating against cold, but, in its formation, there must be an actual communication of heat.

**British Trade Supplement**

The Publishers of "The Canadian Architect and Builder" have arranged to furnish information respecting British Exporters of Building Materials and their goods advertised in this paper, and will keep on file at their offices, Alliance Building, Montreal, Confederation Life Building, Toronto, and 720-721 Union Bank Building, Winnipeg, Catalogues, Price Lists, Etc.

Catalogues will be forwarded to Architects and Building Supply Houses in Canada on application.

*British Office: 22 Great St. Helens, LONDON, E. C.*

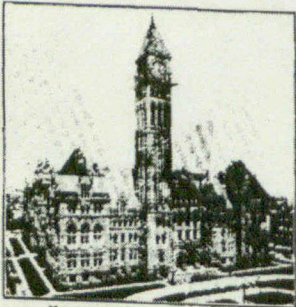

TORONTO CITY HALL CLOCK.

**GILLETT AND JOHNSTON**

Clock Manufacturers  
and  
Bell Founders

**CROYDON, ENGLAND**

Makers of the Clocks and Bells at Toronto City Hall, London Cathedral (Ont), St. George's Church, Montreal, Ottawa Houses of Parliament, City Hall, Victoria, B.C., and thousands of others in all parts of the World.



ST. GEORGE'S CHURCH  
MONTREAL, BELLS.

**Architects!**

**Craftsmen!**

**Engineers!**

"CHIN-CHIN" LIQUID PEARL INK (BLACK)  
"PELICAN" LIQUID DRAWING INKS (17 COLORS)

Are the Standard Waterproof Liquid Drawing Inks and extensively used by professional draughtsmen throughout the civilized world.

AN ARCHITECT IN MONTREAL WRITES:

"I received your "Chin-Chin" and "Pelican" Drawing Inks and found same satisfactory in every respect. I find it economical in time, superior in quality, consequently cheaper in every way."

Particulars from the manufacturer or his Depots: The Art Metropole, 149a Yonge Street, Toronto, Ont.; The Thomson Stationery Co., 325 Hastings Street, Vancouver; The Hughes, Owens Co., Limited, 587 St. Paul Street, Montreal.

Sole Manufacturer and Inventor

**Günther Wagner, 80, Milton Street, London, E. C., Eng.**



**FLORITE · OPAL · TILING**

**THE PERMANENT · DECORATIVE · GLASS · CO · LTD**  
LONDON, MANCHESTER & LANCASTER.

THE NEW · ENAMEL · WALL · DECORATION · SUPERSEDING · ORDINARY · TILES · AND · OTHER · GLAZED · SURFACES  
**SANITARY · WASHABLE · PERMANENT · MODERATE COST**

Wall Decorations · DADOS · FRIEZES · BORDERS · PATTERN TILES · PANELS · PICTURES  
PLAIN WHITE & COLORS · MARBLE · GRANITE · MOTTLED LACE & OTHER PATTERNS  
EASILY FIXED WITH PLASTER ON ANY ORDINARY WALL SURFACE

CABLE - FLORITE · LANCASTER · ENGLAND · POSTAL ADDRESS - LANCASTER · ENGLAND ·



**MUNICIPAL HEATING AT ST. THOMAS.**

St. Thomas, Ontario, operates its own street railway and electric lighting plant, using steam engines for the purpose. These engines until recently threw away their exhaust steam; to-day a capital plan utilizes most of this steam in heating the City Hall, the Public Library, the Gas building, and a storage battery building. All told these premises formerly demanded a yearly outlay of about \$1,200 for fuel; in addition to saving that amount there is now no expense for stoking and its allied drudgery. The cost of installing the system was but \$1,967.80.

In detail the plan is simplicity itself. The exhaust steam takes its way through a heater filled with small, corrugated copper piping filled with water. This water, duly brought to almost the same temperature as the steam, is forced by a pump through a main pipe, four inches in diameter, to the buildings to be

warmed, where it is connected with branches, pipes and radiators. A return pipe carries back comparatively cool water to the boilers at the central station. To guard against wasteful radiation the main pipes are laid underground within a stout covering of asbestos wool wrapped with hemp packing, surrounded by twelve-inch vitrified tiles joined in cement. The heater is 650 feet from the City Hall; the other three buildings are in line.

Notwithstanding the large duty assigned to the exhaust steam at headquarters, still more might be performed, so that a project is being discussed for extending the system to two schools and a hospital about a quarter of a mile distant. A point not yet clear is whether on very cold days it might not be necessary to supplement the exhaust steam by live steam which, coming from so great a distance would be subject to decided loss in transmission.

Owning and Operating  
DUNDAS QUARRY  
RYMAL QUARRY

Daily Capacity  
1,000 Tons  
250 Tons

Operating  
SLAG QUARRY  
EAST HAMILTON

Daily Capacity  
500 Tons

**DOOLITTLE & WILCOX, LIMITED**

**Crushed Stone, Slag and  
Building Stone . . . . .**

For Cement Sidewalks, Road Foundation and Concrete Work

Head Office: *Traders' Bank Building* - - - *HAMILTON, ONT.*

**WE BUILD**

**STRUCTURAL STEEL**

for

Bridges, Roofs, Factories, Warehouses, Mill Buildings  
and any other purpose.

**5,000** Tons  
in Stock

**BEAMS  
ANGLES  
CHANNELS  
PLATES, ETC.**

Stock lists furnished on application

The **HAMILTON BRIDGE WORKS COMPANY, Limited**  
HAMILTON, CAN.



# "MAXIMUM LIGHT GLASS"

The Only Daylight Increasing Window Glass Combining Lenses and Prisms.

COST  
same as flat  
ordinary  
Prismatic  
Glass

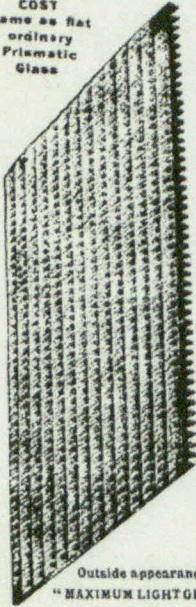

Outside appearance of  
"MAXIMUM LIGHT GLASS."

**NO DARK BUILDINGS,** rooms, or basements where this glass is used.  
**GIVES 5 TO 40% MORE LIGHT** than any flat-back prismatic glass on the market.  
**ORNAMENTAL IN APPEARANCE** inside and out.  
**STRENGTH** immeasurably increased. Does not crack like ordinary prismatic glass  
**DIFFUSION OF LIGHT** is complete.  
**ALL SHADOWS ELIMINATED.**

## MAXIMUM LIGHT GLASS

Is supplied in sheets for glazing like ordinary window glass.  
Also in ornamental patterns glazed in lead.  
And in crystal tiles framed in copper.

Patentees and Manufacturers:

**MAXIMUM LIGHT WINDOW GLASS, LTD.**

E. J. DOBBINS, Managing Director,  
34 Victoria Street, LONDON, S. W. ENGLAND

Sole Agents for Canada

**HOBBS MANUFACTURING CO., LTD.**  
LONDON, ONTARIO

Sub Agents who Carry this Glass in Stock:

Write for Samples and Prices.

TORONTO—Queen City Plate Glass and Mirror Company.  
MONTREAL—C. A. Sharpe, Notre Dame Street.  
HAMILTON—Ross Bros.  
WINNIPEG—Winnipeg Paint and Glass Company, Limited.  
OTTAWA—W. J. Carron.

## DO YOU USE ENGRAVINGS?

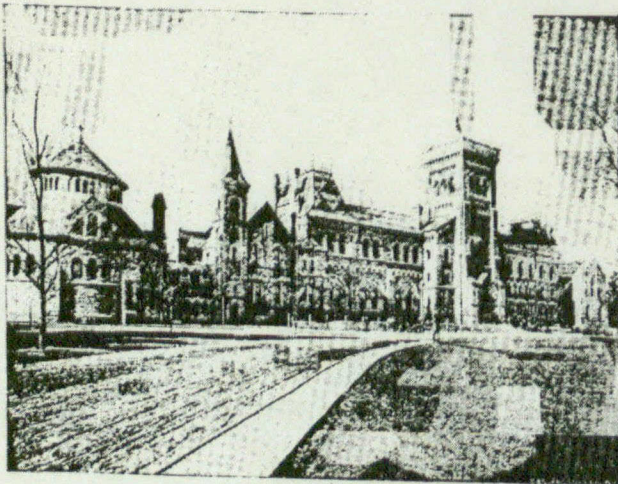

The leading  
Newspapers and  
the leading  
Advertisers in  
Canada use those  
made by

**THE ALEXANDER ENGRAVING CO.**

Successors to Moore & Alexander

Engravers, Designers and Commercial Photographers

Write for Prices....

16 Adelaide St. West, TORONTO.



## DIRECTORY OF LEADING STONE AND GRANITE DEALERS

**Amherst Red Stone Quarry Co.**  
AMHERST, N. S.

**Amherst Red Stone**

*Samples Sent Free Hardens with Age  
Correspondence Requested*

**CREDIT VALLEY FREESTONE QUARRY CO.**

Glenwilliams, Ont.  
Toronto Office, 353 Yonge St.  
Phone Main 5027

We ship on C.T.R. from Georgetown Junction. The stone from this quarry is noted for its easy working qualities. Dimension, Coursing, Shoddy, Heads, Sills.

**GRANITE**

Red and Rose Pink

Fine Rich Colours for . . . . .

**BUILDING and MONUMENTAL PURPOSES  
and GRANITE PAVING**

can be had at low figures from the  
St. Philippe d'Argenteuil Quarries.

Send for quotations and samples to

**JOS. BRUNET**  
Cote des Neiges, Montreal, Que.

**Roman Stone**

Plain and Ornamental Stone of all kinds, Window and Door Sills and Lintels, Columns, Pilasters, Capitals, Belt Courses, Friezes, Keystones and Coping.

Architects and owners are invited to investigate our work and processes. Estimates given

**The ROMAN STONE CO., Limited**

Marlborough Avenue

TORONTO

T. A. Morrison & Co., 204 St. James St., Montreal

REPRESENTATIVES

E. C. Arnold, 9 O'Connor St., Ottawa.

**JAMES BRODIE & CO.**

Quarriers and Manufacturers of . . .

*Canadian Quinsy, Ebony  
and Stanstead Granite*

*Monumental Building, Curbing, Paving,  
etc. - Rough & lock a Specialty.*

Mount Johnston, Que.

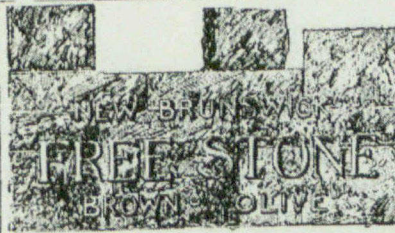

BROWN AND OLIVE

**FREE STONE**

Any dimensions and finest quality,  
for **BUILDING PURPOSES**, from  
our New Brunswick quarries.

**Pulp Stones**

SAMPLES ON APPLICATION

**WM. HOOD & SON**

10 Richmond Sq., MONTREAL

**Building  
Granite**

**McIntosh-Gullett Co.**

Limited

1119 Yonge St., TORONTO

Estimates Given

**THE CUMBERLAND COUNTY QUARRIES**  
**Red and Grey Free Stone**

OWNED AND OPERATED BY

**Oakley Myers, Amherst, N.S.**

**NORTHPORT RED & RIVER PHILIP GREY**

Guaranteed Stone

Low Price

Samples and Quotations Free

**JOHN KLINE**

—DEALER IN—

**ROUGH AND DRESSED GRANITE**

Heavy blocks a specialty. Street paving and curbing. Also granite for monumental and building purposes. Estimates and samples on application.

JOHN KLINE, Granite Dealer, HALIFAX, N.S.

**THE NIAGARA QUARRY CO., Limited**  
Niagara Falls, Ontario

**Blue Lime Stone**

Dealers in all classes of Building  
and cut stone. Monumental Bases.

Prices on Application

**HAGERVILLE CONTRACTING COMPANY, LIMITED**

**Hagerville Blue Stone Quarries**

Capacity for crushed stone 400 tons per day.

**INGLEWOOD CREDIT VALLEY STONE QUARRIES**

Brown and Grey Dimension  
Coursing and Rubble.

Address **J. C. INGLES,**

President and Manager - Hagerville, Ont.

**The Best Line of Stone in the Province**

All kinds of Dressed, Dimension, Building and Bridge Stone, Footing etc. Also all sizes of Crush Stone for Macadam and Concrete work. Prices on application.

**The HORSE SHOE QUARRY CO., Limited - St. Marys, Ont.**

**CREDIT FORKS STONE CO.**

23 Toronto Street

TORONTO

**Brown Stone Quarries.**

Supply the  
Best . . .

**BROWN STONE** IN . . .  
CANADA

✠ ✠ ✠ **Credit Forks, Ont.**

**DIMENSION**      **COURSING**  
**RANDOM**        **SHODDY**  
**HEADS, SILLS**    **RUBBLE**

**BRIDGE  
STONE**

OFFICE:  
23 Toronto Street  
TORONTO  
Telephone Main 208



## It is to Your Interest as an Architect



as well as that of your clients, that you should spend a few moments considering the self-evident merits of the **NATURO** closet and Seat. These are new, a decided departure from all other closets. They are the result of a careful study of physiology and assist nature in keeping the body in good condition.

There is no other closet like it, the idea is patented and fully explained in our book which we would like to send you. It would only take a few minutes to convince you and you'll agree that it was time well spent.

### THE NATURO COMPANY

C. H. Muckenhirn, President

SALEM, N. J.

## The Locomotive and Machine Company

OF MONTREAL, LIMITED

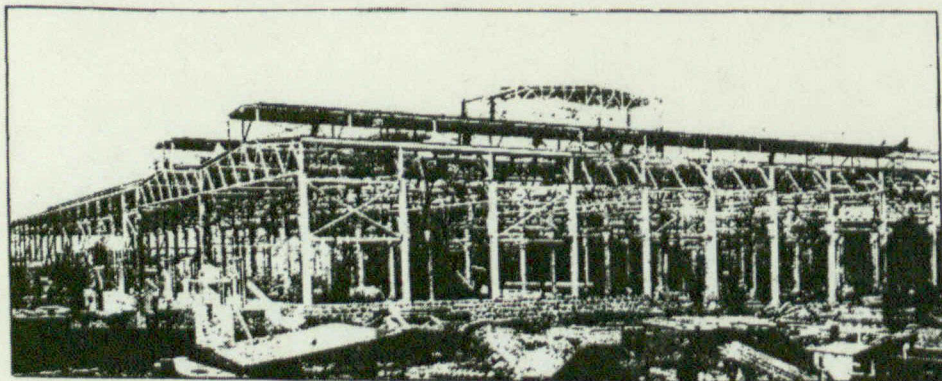

Works of the Locomotive and Machine Co., of Montreal, Limited, during process of construction. Structural Steel by the Company's Structural Steel Plant.

NEW YORK OFFICE  
111 Broadway, N.Y.

Structural Steel For All Purposes.

WORKS  
Long Point, Montreal

Principal Office, IMPERIAL BANK BUILDING, MONTREAL



# TURNBULL ELEVATORS

PASSENGER AND FREIGHT ELEVATORS, ELECTRIC OR HYDRAULIC. ELEVATOR CARS AND ENCLOSURES, WORM AND SPUR GEAR FACTORY ELEVATORS. ELECTRIC MOTORS AND CONTROLLERS. SINGLE BELT ELECTRIC ELEVATORS, HAND ELEVATORS, DUMB WAITERS, SIDEWALK HOISTS, CARRIAGE LIFTS, AUTOMATIC HATCHWAY GATES AND DOORS, WIRE CAPLES, ETC.

## The Turnbull Elevator Mfg. Co.

126-128 JOHN ST., TORONTO

MADE IN CANADA,  
THE MOST UP-TO-DATE AND EFFICIENT

### GLASS PLANT IN CANADA

OVER 100 CANADIANS EMPLOYED IN

**GLASS**

BENDING, BEVELLING, SILVERING, and ORNAMENTING

ART, LEADED, and ELECTRO, GLAZED GLASS.

**BUY RED "S" BRAND WINDOW GLASS**

WHOLESALE PRICES TO PAINTERS ON PLATE GLASS AND ALL KINDS OF GLASS

The Largest All-Round Stock of Glass in Canada

**Toronto Plate Glass Importing Co. HILL & RUTHERFORD,** 135 to 143 Victoria St., Toronto.

# Use Rock Wall Plaster

## Bank and Office Railings, Wickets, Tellers' Cages

We devote special attention to this class of work and our new factory is equipped with every modern facility and appliance for executing work of the highest grade and finest finish. Photographs and designs on request.

**DENNIS WIRE & IRON WORKS CO., LIMITED**  
22-28 Dundas St. West, London, Ont.

**TENDERS WANTED**

A Weekly Journal of advance information and public works.

The recognized medium for advertisements by Tenders.

**CANADIAN CONTRACT RECORD**  
TORONTO.

**Our Wood floors**

are made in our own factory and are now to be found all over Canada from Halifax to Vancouver. They are superior to the cheap American floors imported here and carry with them our guarantee. In addition to our catalogue (free on request) designs we make any other design required at low prices.

Sole agents for Butcher's Boston Polish for floors.

**The ELLIOTT & SON CO., Limited**  
79 KING ST. WEST, TORONTO

CORNICES AND EAVETROUGH OF



## "QUEEN'S HEAD" Iron

ARE THE KIND THAT LAST. THAT IS WHERE THE QUALITY SHOWS. . . .

**JOHN LYSAGHT, Limited, Makers**  
BRISTOL, ENG.

**A. C. LESLIE & CO., MONTREAL**  
Canadian Managers



# The Canadian Architect and Builder

C. H. MORTIMER PUBLISHING COMPANY - - - PUBLISHERS.  
 W. A. LANGTON - - - - - EDITOR.

OFFICES: CONFEDERATION LIFE BUILDING, TORONTO, CANADA.

VOL. XIX.—No. 219.

FEBRUARY, 1906.

## ILLUSTRATIONS ON SHEETS.

Plan of Improvements to Toronto.  
 Proposed Water Front for Toronto.

## ADDITIONAL ILLUSTRATIONS IN ARCHITECTS' EDITION.

Canadian Bank of Commerce Branch on Yonge Street, Toronto.—Messrs. Darling & Pearson, Architects.  
 Doorway on the Esplanade, Quebec.

## CONTENTS

Our Illustrations	-	-	-	-	-	Municipal Heating at St. Thomas	-	-	-	-	-	iv
Toronto Builders' Exchange Dinner	-	-	-	-	-	Quick Work	-	-	-	-	-	ix
The Plan of Improvements to Toronto	-	-	-	-	-	The Master Painter as an Educator of Original Decorations	-	-	-	-	-	x-xi
Plumbing and Sanitation	-	-	20-21-22-23-24-25	-	-	Westminster Palace	-	-	-	-	-	xii
The Plan of Improvement to Toronto	-	-	-	26-27-28	-	A New Idea in Concrete Steel Construction	-	-	-	-	-	xii
P. Q. A. A. Annual Meeting	-	-	-	-	29-30	Technical Training	-	-	-	-	-	xiii
Mr. T. G. Jackson's Letter on the Danger of Using Iron in Buildings	-	-	-	-	-	To Encourage Native Art	-	-	-	-	-	xiv
Heating Fruit Cars by Ice	-	-	-	-	-	Cur'ng Concrete Blocks	-	-	-	-	-	xv

## OUR ILLUSTRATIONS.

### THE PLAN OF IMPROVEMENTS TO TORONTO AND PROPOSED WATER FRONT FOR TORONTO

are referred to elsewhere in this number, in Mr. Walker's speech at the dinner of the Ontario Association of Architects and Mr. Langton's address in presenting the plan to the Association at its Annual Meeting.

### CANADIAN BANK OF COMMERCE, BRANCH ON YONGE STREET, TORONTO.—MESSRS. DARLING & PEARSON, ARCHITECTS, TORONTO.

The annual report of the Bank of Commerce stated that the handsome branches which the bank is building, not only in the cities but in the country towns, are a good investment. This is satisfactory, for the numerous branches, which not only this bank but others are building, are a great addition to the beauty of our cities and towns. Part of the satisfaction they give to the taste is without doubt due to their singleness of purpose. There is usually no visible conglomeration of ends—a bank above and offices below. And the evident testimony to the solid financial position of the corporation which this appropriation of a valuable site for a single purpose gives, adds considerably to the appearance of dignity and character which the same causes—simplicity and definiteness of purpose—give to the design.

### DOORWAY ON THE ESPLANADE AT QUEBEC.

The Montreal architect who kindly sent us the photograph from which our illustration is taken, describes this doorway as being of wood placed in a simple stone front.

### THE CANADIAN ARCHITECT AND BUILDER COMPETITION.

Our space, both in the text and in the illustration sheets which go with the Regular Edition, is so taken up this month that we can only announce the decision in this competition and leave the publication of plans and of the judges' report to our next issue.

The prize winners are: First, Mr. E. H. Yeigh; Second, Mr. W. B. Van Egmond, and Third, Mr. Victor G. Steer. The judges were Messrs. John Gem-

mell, C. H. Acton Bond and J. Francis Brown. We retain also, for publication, the drawings by Messrs. S. Douglas Ritchie, W. L. Somerville, and Albert Pollard.

## BUILDERS' EXCHANGE DINNER.

The third annual banquet under the auspices of the Toronto Builders' Exchange took place in St. George's Hall on the evening of the 22nd inst., when there were present upwards of 250 persons, including many ladies. Mr. George Duthie, president of the Exchange, presided.

The programme was original and attractive, being in the form of a four-page note-book, the cover being of blue print paper bearing a design of a wall under construction, surmounted by a maple leaf and beaver. The menu was fashioned after the manner of a building, the first course being at the bottom of the page, with the advice, "begin at the foundation sure."

After the banquet an excellent series of songs and speeches was given. The National Anthem having been sung in response to the toast of "The King", Rev. A. L. Geggie proposed the toast of "Our Country," which was replied to by Hon. J. W. St. John. Mr. C. W. Batt proposed "Our City", to which Alderman Graham replied. "To Sister Associations", proposed by Mr. John Aldridge, Messrs. E. Burke and H. Simpson, of the Ontario Association of Architects, and G. C. Young, President of the London Builders' Exchange, responded. The latter urged the Toronto Builders' Exchange to take the initiative towards the formation of a Provincial Association. Then followed the toast of "The Ladies" and "The Press", proposed respectively by Messrs. Frank Saunders and T. Christie. Those who contributed to the musical programme were Miss Violet Apted, Mrs. Mildred M. Ritchie, Miss Lillian Landell and Messrs. J. H. Cameron, J. Robert Page and A. F. Saunders.

The following gentlemen composed the Dinner Committee: Messrs. Frank Saunders, Chairman; J. L. Phillips, Secretary; A. Dinnis, F. Holmes, H. Elgie, J. M. Gander, Isaac Price, J. B. Thomson, A. G.



Saunders, Geo. Duthie, Jas. Crang, Thos. Christie, Wm. Smallwood, Walter Davidson, Jno. Scott, J. B. Vick, H. Martin, J. R. Hoidge, Wm. Pears, Geo. Britnell, R. Stanley, T. W. Self, C. W. Ball, Jno. Alldridge, Jno. Maloney, Geo. Gander, Jno. Logan.

### THE PLAN OF IMPROVEMENTS TO TORONTO.

SPEECH OF MR. BYRON E. WALKER, GENERAL MANAGER OF THE CANADIAN BANK OF COMMERCE, AT THE ANNUAL DINNER OF THE ONTARIO ASSOCIATION OF ARCHITECTS.

Mr. President and Gentlemen: I have to thank the Ontario Association of Architects for giving me the opportunity of being here to-night and of speaking on this subject; one that has certainly been very dear to my heart for many years. I shall, I suppose, have to try to say something that has not been said before regarding this plan; but this is a rather difficult task after the very thorough manner in which Mr. Langton dealt with the subject and after what has been said by the Mayor and Sir Henry Pellatt. I think we should try to consider the reasonableness of bringing this plan before the people of the city of Toronto at this particular moment. The growth of a city begins generally with the cross roads in the country, developing into village and town and city; it has usually no shape, no rationale, no reason for being, except the gregarious instinct of man, and in a new country it is apt to grow a long time before people begin to think about its rationale at all—as to why it is there and what its purposes are. As Mr. Langton said, in the middle ages cities did not have sewers or other improvements and conveniences; they were mere habitations of men crowded inside a wall. Now there is nothing very unnatural to me in the position of Toronto at the present time. It has had in the last fifteen years an extraordinarily rapid growth. If we put ourselves back to the time when it was a little place clustered about the Don, and consider that it has now reached almost to the northern reaches of the Humber, we shall realize at what a tremendous pace Toronto has grown in the last few years; and if we suddenly find that we have outgrown our proportions and have to consider afresh the scope of our city, that I think is very natural and we need not spend time in deploring a mis-spent past. It occurs to me to say this because I have just spent three days at Ottawa listening to some very excellent speeches, some most instructive addresses, largely about the sins of Canada in wasting her forests in the past and as to what we are to do in the future; and it seems to me that deploring the past is after all a waste of time. The question now is whether Toronto has reached the point where it should consider its surroundings and its future, and whether it has the courage and intelligence to do those things which every one of us know ought to be done. (Hear hear.) Now we have 300,000 people—so the Directory says, and if it is not quite true, it is approximately true. One of the enterprising journals of Toronto recently started what is called “The 500,000 Club.” I believe most of the business people in Toronto believe it is quite practicable to give an impetus to this city which shall cause it to have 500,000 people a great deal earlier than it would have without this impetus. If we do not believe this, then we are not like the the rest of the people in the western world. In the

United States cities are often made by the efforts of 15 or 20 leading men. A small percentage of the people believe intensely in their city, their patriotism showing itself in an intense love of that particular part of the earth, and these men make it what it is.

The question that devolves upon the people of Toronto is, whether they believe in this scheme; not as a pleasant after-dinner diversion; not as a thing, which gentlemen who may be too enthusiastic have taken the trouble to develop into a coherent plan; but as something which the people of Toronto will take hold of and commit themselves to as a programme for the future, taking all the necessary steps by legislation, or otherwise, to ensure that this is the plan which Toronto proposes to follow for the next 15, 20, 30, 40, or 50 years, and authorizing, as far as they can, that money, in a natural way and so as not to be too great a burden, shall be spent year after year, in order to bring about its completion.

We need not deceive ourselves by imagining that if we go away from here to-night, and the Architects and all those who have been concerned in it have been thanked for their love of our city and the energy and intelligence they have displayed in the development of the plan, and we have got the assurance of the Mayor and others that in a general way all believe in it and hope to see it worked out—we need not imagine that any great result is going to flow from that alone. We are not going to have any result unless this plan, or something akin to it, takes the form of concrete legislation. This plan has been developed by the careful study of skilful men and is as perfect and intelligent as these gentlemen know how to make it. Doubtless, however, it has faults and may be altered to advantage in some respects, but let us say that a plan evolved by a little alteration of this should be accepted and confirmed by legislation, or otherwise, as the plan which Toronto proposes to follow in developing these important roadways and in developing its parks. (Applause.) When that has been done; when such a plan has with its consent been imposed by the Province upon the city of Toronto, at I hope the urgent request of the present Mayor and of the gentlemen who are around him; when we have all said as citizens—both as individual citizens and as we are represented in the Council—that this is what we propose to do; then I should like to see of this city—as there is in the Library at Washington, of that city—a plan modelled on a comparatively large scale and put in some public building of Toronto, so that every man who comes to Toronto may go and see it and realize what we are going to be 10 or 20 years from now. (Applause.)

When you think of people like the Americans, so impetuous and so ambitious that one can hardly imagine them projecting anything that will take more than a year to accomplish—when you think of a people like that, having a plan which will take a hundred years to carry out, at an expenditure of \$2,000,000 a year—when we realize as some of us can, as anyone who saw Washington 20 or 30 years ago can, that absolutely desolate mud-hole and sand flat on the banks of the Potomac, and consider what they have already done and what they believe they can do, not by natural advantages but by forcing beauty out of most unnatural situations—what kind of people are we in Toronto if we think we have not something serious to do? It would be absolutely



unnatural if at this stage of the history of Toronto we had not something very serious to do. The real point is, not that we have it to do but at this moment when we are touching 300,000, when we have had a most extraordinary growth, when the people of Montreal are wondering if Toronto is going to wrest the supremacy of trade from them, wondering why the people of the west deal more at Toronto than in Montreal, when we see this, are we, the people of Toronto, ready to seize the advantage which is ours at the particular moment, and surround our city with forms of beauty and convenience, with just those things which every man would like to have about himself and which we as an aggregate of citizens must desire to have about ourselves? Are you going to attempt these things, not regarding them as dreams for the future, but as the absolutely essential things for a self-respecting city which has a care for the health of its people, for the easy transportation of its citizens, things which cause people to desire to come and live here—because men who sneer at architects still somehow choose places to live in that happen to be beautiful, somehow or other they have that much sense? (Applause).—Are we then as citizens going to take the steps, the serious steps which will involve making all the leading men interested in Toronto—men like Mr. Hays, who was here yesterday, (I talked to him about this plan and he was quite interested in it,) the officials of the C. P. R., Mr. Mackenzie, the Toronto Street Railway, every interest there is in Toronto—make all these people firmly impressed with the fact that it is necessary to make this a city that it is good to live in. Are we going to make them all feel this so much that we will take this plan, or something developed from this plan, and make it a law for the people of Toronto which no new Council can change—they would have to go to the Legislative Assembly to change it. And then shall we say that we are ready to spend the money necessary to carry it out?

Now let us consider what the spending of the money means. The President spoke about me as being interested in the artistic side, but I fancy it was intended that I should speak about the financial side. When the new Government in Ontario came in, I was one of those who had charge of seeing whether we could get some money for new buildings for the University of Toronto. We needed half a million dollars, and the very prudent treasurer had said to Mr. Whitney that he did not know where they could readily find half a million dollars. This difficulty was pointed out to us and I was the one who was to present the financial situation to the Premier. I said to the Premier, that in Ontario we always talk about giving cash subsidies to railways of \$3,200 a mile, but we never give any cash, we give annuities for 30 years based upon 3-1/2 per cent. and issued in such a way that the railway can sell them to get \$3,200 or thereabouts for them. Why not help the University in the same way? \$30,000 for a term of thirty years will give us all the money we want. Mr. Whitney had only to hear this and it was done. Now, if the city of Toronto by legislation through Parliament, levies a tax rate for a particular purpose and which must be levied every year, it can realize relatively an enormous amount of present money against this, without a very heavy tax rate in any one year. I believe the income from a great deal of property, which the city owns and which

is not necessary for civic purposes, belongs to the Parks and Gardens Committee. However that may be, we might spend apart from this, say, \$100,000 a year. If \$100,000 is so raised each year, and if no incoming Council can divert this particular item, it becomes part of the uncontrollable expenditure, and we can do an enormous amount with such a power of taxation as that. Now if we raise that money and spend it, not in accordance with the particular view of any particular council—and this is not said in criticism of what any particular council has done or may do, it is said in criticism of the system which causes a new set of men to be elected every year who may not have ideas consistent with those of previous councils—but if we can have another set of men so organized that a coherent idea will run through that body, and if this money is spent in accordance with a plan which has been approved by the Legislative Assembly, we can in 10 years do so much that I am convinced our people would be impatient to see the rest of the plan carried out. (Applause). If such a plan were made law, and a model of it erected in the City Hall or somewhere else for people to see—I should also like to see it printed in colours in every directory published in Toronto and in every other form in which the map of the city is published, so that the people will have before them always the problem which they are trying to accomplish—and if we are hewing to that every year, we shall soon see that the people of Toronto will be behind us in a most uncomfortable way to get the plan pushed ahead and finished.

Now I lived in New York not very many years after Central Park was created, and very few people lived above the lower part of Central park. I am unfortunately old enough to remember hearing New Yorkers deplore the folly of building Central Park; how absurd it was to take a lot of swamp and rocks and muck-heaps and turn them into a park, miles in advance of settlement. And I have seen the City of New York applying to the Legislature for power to buy park lands which were not in the area of New York at all, which were miles above the then boundary line; because they knew what the requirements of the city would be and if they waited until such land was in the city limits and then sought to buy, the problem would have become almost impossible. Now you can start at Central Park and drive miles through parks and these have all been created in the last 20 or 30 years, and many have been bought when they could be bought by the acre. I mention this because the Mayor seemed to think there would be some difficulty in buying, for instance, the banks of the Humber. But if Ontario is the same as elsewhere in the matter of Municipal Government, there would be no difficulty in our getting power to buy land beyond the boundaries of the city. So far as the city is concerned we can remember the time when it was perhaps a third of its present size, and the general impression most people had of Toronto was that it was an unusually uninteresting place. It was not exactly flat, but a flat slope. Now that it has grown larger and by means of street cars we can reach the Humber and the Don and the Rosedale valleys, we realize that it is not by nature an ugly place at all, but that it is by nature a very beautiful place. We realize also that much of the land around Toronto is of no use for agricultural purposes and that there surely never



could have been a city anywhere that has so much land at both ends and at the back as well, suited for no other purpose than for waste places. It is a pleasant idea, "waste places", a beautiful idea, because it after all means tracts of land that men cannot cultivate and which have to be left comparatively in a state of nature for the benefit of man. Let anyone go out to the beautiful Lambton golf links and see what has been done there with great ease. We can have with as little expense as any city of the same size, a wonderful investment of parks. We know to a certainty that every year we postpone the purchase of any such land we shall have added to its value just exactly what the steady outgrowth of the city of Toronto towards the land means; and if there is land one mile from a settled part of Toronto, which can be bought at a certain price, if we wait five years we shall have to pay the extra price which is represented by five years of the growth of the city towards that land. The common sense of any man who thinks for a moment shows him that some day the city will want these parks, and if we can get money in any way to secure them, we should buy them now and not wait until the real estate vendor or the process of expropriation causes us to pay enormously as compared with what we should have to pay at the present time. (Hear hear.) To me, gentlemen, it is not a question of the city beautiful, it is just a question of practical common sense. Do we really believe in the city of Toronto; do we believe it is going to be one of the great cities of North America? Do we believe that beautiful surroundings, fine roads for driving, fine highways, to let your people get in and out, will pay? One of the serious troubles of modern cities is the incoming of the people from where they live and the exit at night—we have to go out now in zigzag fashion and we know full well we cannot continue to do that, we must have radials to take the people out, and shall we begin to buy these radials now or at a time when they will cost 5 or 10 times as much as now? And let us consider that if this were done in such a manner as Sir Henry Pellatt suggested, by means of a commission, the purchase of these radials might be managed in such a way as to cost very little. A part of that scheme involves the widening of York street. Could not any five gentlemen in this room, if they had the power to buy the land on both sides of York street up to Osgoode Hall or obtain it by expropriation, effect the widening of it so many feet on each side and sell the new frontages so as to make money out of doing it? It is clearly possible to take the land on York street, buy it, dismantle the houses, widen the street, sell new business sites and make money. When you build the radials you could not do that throughout, but if a commission bought every block that would be intersected by the radials, and controlled the rebuilding on their blocks, do you think we have not men in this city who, if empowered by a proper commission and put in such a position that their ideas could not be changed every time a new Council came in, would not for the love of it, manage business like that and do it without the cost being at all a serious matter. My idea is that what seems the most expensive part of that plan would be the least expensive if managed in a business way. (Applause). Without trying to say what it is going to cost, do you mean to tell me that the 300,000 people in Toronto at the present time,

among the most liberal spenders of money in America, cannot afford to buy such surroundings in parks and boulevards as other cities in North America have? And can they not afford it much more than cities in Europe? In Europe it is true that labor is cheaper than here, but all the improvements are so much more solid and lasting than ours that the money they have to spend is out of all proportion to the money we spend.

My last word to the gentlemen here—or rather to the people of Toronto, who I hope will hear of this meeting—is that this is not a difficult question practically, this is not a difficult question financially; it is really a question of whether the people of Toronto at the present time are going to join the movement which is taking place all over Canada—there is a larger movement in railway building, in banking, in the distribution of goods, a larger feeling from one end of the country to the other—whether the people of Toronto have got into this movement and into this larger wave of action enough to do the thing for their own city, which is not only eminently reasonable but is to the last degree necessary.

#### PLUMBING AND SANITATION.\*

Forty odd years daily experience in the theory, and practice of modern plumbing—I use the word in the broad sense of its meaning as generally understood by the public (covering the allied trades of heating, roofing, etc.)—and a consequent intimate contact and association, with the architect, his client, and the general public warrant me in making the statement, that there is nothing that so quickly makes and assures the architect's reputation as good plumbing—and nothing so rapidly, surely and often unjustly, mars his reputation as faults in connection with this important and complicated branch of the building trade. Let the foundations be laid never so well—the facade, be architecturally correct, the interior plan be faultless, decorations unique and artistic—all is quickly forgotten, should drains choke, roof or water pipes leak or the heating apparatus fail in giving the desired temperature. The proprietor forgets the mason, carpenter, artist, plumber and only remembers his architect, when such troubles arise. True the plumber comes in for a certain amount of the blame, and hard talk—but as a rule, he has at least a certain amount of justification, and a ready excuse is afforded him when he can say "I followed out your architect's plans and specifications," and if he has done so, does not his responsibility outside of the workmanship end there? At least I know that in many cases he thinks it does. And he the plumber ever so much in fault the proprietor still blames the architect for his want of knowledge in employing an unskillful or characterless man.

Such being the case, the question arises how you are to minimize the risks you run in such matters, for the best of pipes will leak, drains will choke, fixtures overflow, and through no fault of either plan or practice.

Consider for a moment what the plumbing apparatus in a modern dwelling is. In even a small and unpretentious house, it is a most complicated and intricate collection of material that have to be assembled in a skillful manner and according to highly scientific

\*A paper by Mr. J. W. Hughes, Montreal, read before the Sketch Club of the Province of Quebec Association of Architects.



principles, if the desired results are to be attained, and, once completed, it receives little or no thought or care on the part of the owner or user; such as a similarly complicated and expensive apparatus would receive daily if it formed part of the plant of a manufacturing concern. No one even thinks of seeing that moveable parts, from time to time, are oiled; that lost motion is taken up; that nothing is done with, or to it, except what is legitimate, and according to the intention and purpose for which it was designed, and constructed. It is only when something goes wrong that, in the vast majority of cases, the plumbing apparatus receives a thought; and then it is looked upon as an outrage and robbery that something has to be done and money spent. Great pressures are constantly at work day and night, year in, and year out, trying with varying force to tear it apart; expansion and contraction from varying temperatures is always at work to break it; in our climate the cold never fails to get in deadly work, when the slightest opportunity is afforded it; added to all this, is a carelessness on the part of the users that you would scarcely credit. Is it any wonder that troubles are frequent? The wonder is rather that there is so little to complain of.

There is a further complicating factor in the difficult problem we are considering and that is the constant change that is going on. During my time men, methods, and materials have changed completely, and more than once. In the early days of the trade in this city, all soil, waste, and water pipes, were of lead; sewers were constructed of brick or wood; there were only "the pan closet," and "the hopper" and "trough"; sinks were of stone, wood or lead lined, "sewer gas" was unknown; back venting and soil pipe ventilating were unknown quantities. The discovery of the germ theory of disease, and the necessity of guarding our dwellings against the entrance of the disease-producing little microbes, completely revolutionized the old fashioned plumbing methods. To-day iron has almost entirely replaced lead, as a material for soil and waste pipes; the modern porcelain closet has replaced "the pan"; the same material has largely replaced the sinks and baths of our fathers; and brass and copper, as well as iron, have largely taken the place of lead for water pipes. And the end is not yet, for they are hard at work, experimenting with a view to the introduction of glass, as a material for the conveyance of the water and sewage of our dwellings, and when success is attained, as I have no doubt it will be, we will have an ideal material for the purpose—and present indications are that it will be "made in Germany."

My intention in the foregoing remarks was to fully impress you, if possible, with the importance of the subject we are considering, and to bring as forcibly as possibly to your understanding the difficult and complicated problem offered for solution. Did I go no further you might consider the time so far devoted to the subject as wasted; but there is no intention of wasting your valuable time, and it will be my endeavour to now present for your consideration something practical and useful for at least a partial cure for some of the ills we mutually suffer—as in this matter the architect and plumber, are as completely joined as were the celebrated "Siamese twins," and any attempt at severance of the connection would in all probability be attended with serious, if not fatal results to one or both.

The first factor to be considered in the solution of the problem, from your point of view, is the plan. At the risk of being considered presumptuous, permit me to say a few words, from a practical man's point of view, of this important part of the subject. First, you must attend to the sanitary features of the case; plan for health. You are building dwellings, homes, for rich and poor; places of life, light and enjoyment. The first, the greatest requirement of a dwelling is that it be healthy; honestly built, on healthy site, amidst healthy surroundings. You can not control all the conditions; the site is not yours in the choosing; the surroundings are beyond your power: but your knowledge and skill must be such, as to attain the best possible results from the conditions you have to deal with. If the site is damp, or boggy, or subject to occasional flood, you must plan for not only sub-soil but also surface drainage. Water in itself is one of God's good elements; it is only when it is "matter out of place", that it becomes a menace to life and health. No one dreams of considering the water of the river, lake or ocean, a danger to those residing in its vicinity; we naturally go to the water in the heated summer term, for health; but the undrained swamp, the stagnant pool, the damp cellar and moulded walls, are dangerous to a degree; and no one can have them as neighbours or harbour them in the dwelling without sooner or later paying the penalty imposed by nature for a violation of its laws.

The removal of sub-soil water presents many difficulties; but in our city there should be no trouble, provided you establish the principle of never erecting your buildings at such a level, as to be below the sewers made and provided by the city for sewerage and drainage purposes.

Such a remark may seem unnecessary and uncalled for, but I know that it is done every day. I could name a number of buildings that are periodically flooded because the cellars are either below or too near the level of the city sewers. There must always be a margin of safety. The crown of the street sewer, with an allowance for proper fall, should be your starting point. I know the owner will fight and argue against steps, to business blocks, and insist on a cellar of given depth; but let me assure you that, when the water rises in the cellars and so renders them useless, or goods, are damaged, he forgets all your arguments against going too deep in the ground, and the fact that he insisted upon having things as they are, is no longer in his mind; but he does not forget to talk of the foolishness of the man who built him a useless basement, and the stupidity or worse of the plumber who carried out the plan. If necessary, I could mention a number of cases in point. Of course artificial means of drainage may be employed in certain cases; and, where large plants are installed in charge of skilled men, such means may safely be adopted; but outside of this, for the ordinary shop or dwelling, there is only one safe plan, and that is to so construct your building that the natural drainage will always be available. In planning for the erection of buildings on low and swampy sites, provide for a system of sub-soil drains so laid that they may easily and safely discharge the sub-soil water into the existing sewers; taking care that they be properly trapped at their junction with the main sewer; and further taking care that, during the dry seasons, these traps are supplied with water enough to keep them safely sealed against the entrance of air from the sewers. This is



best done by connecting the waste from some convenient fixture, so that water will always be supplied to the trap. A wash basin or sink, to be used for clean water only, is the best; as the use of a W.C. or Kitchen Sink will likely result in the choking of the trap and consequent filling of the sub-soil drains with grease or sewage, or a special pipe can be run, from which water is allowed to drip. Cellular gutter land tiles are very good for sub-soil drains provided they are not laid in running sand. If unfortunately your building rests on such poor material, I know of no form of open drains that will not fill up. In such case the sinking of a pit, with an outlet at the proper height, with the usual precautions against its filling with sand, is perhaps the best method of procedure; but great care must be taken to prevent the sand running into the drains, if you wish the building to stand erect. I know of one large building in this city the front of which nearly came down, owing to the fact that a leaky water pipe, near the foundation, washed the sand away into an open drain in the vicinity.

Next, as to the sewers, or those pipes that are to carry off the liquid wastes of the building; as distinguished from the drains, which are for the conveyance of sub-soil, or surface water. They must be of extra heavy cast iron pipe inside the building, as called for by the civic by-law, and should, when at all possible, be so arranged as to be at all times above the floors; or, failing this, at every change of direction fit a cleaning eye that will permit of the insertion of a cleaning rod, from point to point and out into the main sewer. I know of no better material for outside drains than properly laid tile pipes, and no worse material for the inside pipes, especially if they have to be laid under ground, as to make them tight they must be thoroughly cemented at the joints. This makes them into a long and continuous length of very brittle material, sure to be broken by the slightest subsidence of the ground or building, and even by the use of the building. The handling of heavy goods in a warehouse, or even certain legitimate acts in a dwelling, are enough to cause sufficient jar to break these pipes.

Avoid too large pipes, try to plan your sewers so that the amount of water flowing through them will scour or flush them. Remember that the largest flush pipe from an ordinary closet is only 4 in.; and that, as a rule does not deliver the water in a solid stream but it is usually broken up by the fan or spreader in the closet basin. A pail of water, rapidly emptied into a W. C., is generally the maximum amount of water discharged into house fixtures at once. Of course when roof water is discharged into the sewers through the house pipes a large flush will be the result at times, when heavy rain falls occur; but it is very seldom that the ordinary roof of a dwelling will flood a 4" pipe, even if running full at the inlet. The friction and resistance as it travels through the pipe, reduces it in volume. Many architects plan to increase the size of the pipes according to the number of the fixtures to be discharged into them. While this plan has some merit, be careful not carry it too far. Remember that if there were a dozen closets on one pipe, and the greatest care was taken to have them all discharge at the same moment, that it would be impossible to so arrange them in ordinary practice, that the discharge from all of them would reach the main soil pipe or drain at the same moment; and that the water reaching the main stack first, can

never be overtaken by that which follows it. My experience is that more trouble has occurred by the filling up of drains and sewers that were too large to be properly scoured, than by the blocking of small drains that are fully flushed. The same remarks apply to the waste pipes. It is quite common to find 2" pipes called for from wash basins, and baths, whereas the average bath and basin plug will not allow sufficient water to pass to fully flush an 1½" pipe.

Carry your pipes direct as possible. This can generally be done with very few bends and offsets, if provision is made at the proper time in the stone, brick and woodwork; but when bends have to be provided, at every flat, on account of the variation of thickness of walls, or because beams have been put in the way, or the roof outlet is at an inconvenient point, you have a needless complication making for trouble. While nothing is planned for the reception and passage of pipes, the positions of the fixtures are indicated; but the work of other trades may render it an exceedingly difficult matter for the plumber to get his pipes to the positions without doing a lot of damage that could be easily avoided were provisions made at the proper time. Show on your plans, embody in your specifications, the necessary instructions to carpenter and mason. The pipes large and small are as necessary a part of the modern building, as the doors and windows—then why not provide for them.

Plan to have the fixtures where the sunlight will get to them. Remember light is the great life giving agent, and that all plumbing fixtures are of necessity more or less foul. Let the light shine on them; the sunlight, if you want them to be clean and kept clean. Treat the plumbing as an important part of the building; don't treat it as something to be put in any dark hole or corner, where you can put nothing else. Have a dark parlour if you please; it is most used at night when artificial light will dispel the gloom and make it nice and inviting; but have the bathrooms light; the sinks, basins and tubs near the windows.

If you wish to avoid trouble concentrate the work—try to place the fixtures so that an accidental overflow or burst will not damage the hall or parlour ceiling. The less the pipes are scattered about the less will be the first cost, and certainly there will be the least amount of trouble, in the future care and maintenance of them. Where it is necessary to have fixtures in different parts of the building, plan to have them as nearly as possible one over the other; it may in some cases mar the artistic effects, but it won't damage the ceilings and walls so much, in case of the inevitable flood.

Have every part of the plumbing fixtures easily accessible. When possible run pipes in back passages and through pantries and such rooms and leave them exposed. Where they must be concealed, have this done by some means that will allow the pipes to be quickly exposed. Hooks and buttons are best; screws are a nuisance, their taking out is sure to cause damage to decorations and paints. Never put pipes behind fixed columns, or plaster them in, as the day will surely come when they will require some attention; then trouble begins, and reputations are wrecked with the ceilings and walls.

Select simple fixtures. A closet with a complicated system of valves, levers, syphons and overflows, may work perfectly when new, but is sure sooner or later to



get out of order. A single seat is better than one with a cover, which is a survival of the old style boxed in W.C. The cover is a complication that serves no useful purpose. A W.C. is a W.C. and if there is anything in it that requires to be covered, there is something wrong. Have it so arranged that it is impossible to cover up any filth or foul matter. Basins with the plain old fashioned plug, are the best. Those with a complicated system of recesses, stand pipes, and valves, are to be avoided; they get out of order, and when in order the parts are not accessible, and so get foul and malodorous. The same remarks apply to baths and sinks. As to traps there is nothing to equal the **S** or half **S**, or **P** trap. The traps of a complicated form, such as are in common use, have not a proper scour, and are never clean. The merit claimed for them is that they are non-syphonable, which is open to question. If they are so, it is because they obstruct the rapid flow of water. Syphonage can best be prevented by a proper system of back venting; and even this can be carried to an excess, and often is. I have in mind a house where all the traps are back vented with long lines of pipes, of the sizes of the traps, but with unavoidable twists and turns, that render them inoperative, and their fitting was simply a waste of money. Venting traps in a basement, with long lines of pipes carried up in walls through the house to the roof, is not good plumbing—although at first thought it may seem so. This is where that uncommon commodity, common sense, comes in. The risk of danger from a syphoned trap is far less than the risk incurred by the getting out of order of long lines of concealed vent pipes. Fortunately the average water cock, is seldom perfectly tight; they all drip a little and this drip is enough to reseal in a few minutes a trap deprived of its seal by syphonage. Do not for a moment suppose I am advocating the running of any risk of danger from emptied traps; what I desire to impress upon you, is that there is risk of overdoing the trap venting part of a plant, as well as of incurring needless cost. "Simplicity thou art a jewel" would be a good motto for the architect and plumber to have constantly in mind, when planning.

While on the matter of sewers—it may not be out of place to say we have not got a really first-class joint for iron pipes. The lead joint is not to be depended upon, as, from its nature and the difference in properties between it and the iron, the lead is sure to work loose. The really permanent part of the ordinary caulked joint is the oakum. When proper oakum is used and it is thoroughly caulked, it forms a safe material against any serious leakage of sewer air; the lead holding it in place. It has been my practice for years to put a substantial covering of putty on top of the lead while it is hot, as an additional safe guard. The best joint I know of is made of red lead and oakum. This makes a permanently tight joint, with sufficient elasticity in it to allow for the slight difference in size of ordinary pipes, arising from the various changes of temperature; but it is so filthy to handle that it is unsuitable for general use in house work. Portland cement and oakum also makes an excellent and durable joint. The difficulty with it is the fact that workmen cannot be depended upon, in general practice, to take proper care in mixing the cement; and you have to depend upon the workman, after all is said and done, as you cannot be on hand all the time to watch the various details of a complicated practice

The introduction of wrought iron pipe, with the ordinary screw joints, has much to recommend it, but there is as yet unsolved the question of durability\*. If the gases and fluids of the sewers attack and destroy a material possessing so great a resistance to such forces as lead and cast iron, it can hardly be expected that so susceptible a material as wrought iron or steel would be permanent. The introducers of this system, evidently appreciating this fact, claim to cover their pipes with some resisting material; but the coating is of necessity so thin as to not be worth the cost of its application. The pipes are thick and no doubt last many years, but there is nothing like cast iron. Speaking of coating pipes, permit me to say that the so called asphaltting should be omitted; in fact in some towns the plumbing by-laws expressly forbid the use of coated pipe. In Montreal it is so now. The coating at the best is so thin as to be of very little practical use, but it suffices to cover defects. Many a length of pipe has gone into use that, were it not for the coating covering its defects, would never have left the foundry. You cannot see blow holes, cold shuts and similar defects, when covered with a coat of black varnish or tar—politely called asphalt.

Have all pipes that serve as main stacks carried full size through the roof. Omit the intercepting trap; there must be no interception of sewage. Once it leaves the fixture, the quicker it reaches the end of its journey (the main sewer) the better. The basic principal of the water carriage system which we use is the rapid removal of solid and liquid sewage matter from the premises by means of an adequate amount of water, and any checking of this is defeating the very object, desired to be obtained. Too much stress has been laid by "faddists" upon the danger of sewer gas getting into the house from the main sewers. Gentlemen, there is no such thing as sewer gas; at least so far the scientific world has not been able to find it. Sewer air there certainly is; that is the ordinary air, loaded with the odours of decaying animal and vegetable matter; but the main sewers are all ventilated into our streets and from our streets we get the air of our houses, we cannot get it anywhere else in the city. Take no chances of the sewer air getting into the house from defects in workmanship or materials of the interior plumbing; but trying to bottle it up, and in so doing obstructing the flow of sewage in the pipes, is not the correct way of doing it.

Water-pipes are in general practice made of lead. An excellent material it is for water pipes when it is pure lead, and years ago there was no thought of seeking a better; but of late years so much argentiferous lead (a by product of the silver mines) has been put upon the market that the old "stand by" has lost its character. Pure lead is soft and pliable; the argentiferous lead is hard and brittle and liable to crack and leak. Especially is this the case when it is used for the conveyance or circulation of hot water. Many substitutes have been introduced. Plain iron pipe is apt to rust out in a few years. Galvanized iron has been extensively used of late. Whether the very thin coating of zinc with which it is covered, is an ample protection, time alone will tell, and it is a question whether the inside of the pipe is thoroughly coated. Judging from the experience with galvanized iron

\*Since this was written I learn they are trying to pull them out in New York because of corrosion.



range boilers in this city, it is a most unsuitable material that will soon give trouble; and from a sanitary point the contact of water with zinc is very undesirable. Glass lined iron pipe has also been introduced in this city, and one would suppose it was an ideal material for the purpose; but I have had to remove it from one row of houses, as for some reason, probably the difference in the expansive qualities of the two materials, the glass after a few years began to break up, and it was no uncommon thing to draw broken glass from the taps. On the removal, and up ending of the pipes in question, small particles of glass would come out in quantity. Tin lined iron and lead pipes have also been tried, the difficulty with the tin lined lead pipe being that, in making the joints, the low melting point of the tin caused it to run and made trouble; besides it was expensive. I have here a sample of lead lined iron pipe. It looks all right and combines the durability of the lead, with the strength of the iron. At the moment I know nothing against it but it doubtless has its weak point, probably the joint. The difficulty with all combined materials is the unequal expansion and contraction and in some cases galvanic action is set up, that rapidly destroys the material. Taking it all in all, there is nothing better than honest lead pipe for the conveyance of cold water; and copper pipes—iron pipe size, not thin copper pipe, such as I have shown you—for the hot water system. The samples of copper pipe show plainly the effects of both galvanic action and the unequal expansion and contraction between the copper and the solder of which the joints were made. These samples were taken from a house on which no expense was spared in the fitting of the plumbing; and, while the pipes did good service for a long time, in the end damaged ceilings much worry and expense were caused by their use, and they had to come out.

The question of ventilation is too large and important a one for me to take up at this time; but a few words on the heating apparatus will not be out of place. While the modern low pressure steam plant is doubtless the best for some buildings, our Canadian experience so far is that nothing can come up to the modern low pressure hot water apparatus, for ordinary domestic purposes. And here let me say that this form of apparatus had its origin in our city; and in no other city that I am aware of, are the dwellings of the people so generally and comfortably warmed. In fact the demands of our people in this respect approach the unreasonable—that 70° should be demanded in sleeping apartments, with a 20 below zero temperature outside, is going beyond reason, besides being exceedingly unhealthy. Imagine sleeping in an apartment at 70°, and stepping out in the morning, at say 25 below zero. The wonder is that our people do not suffer more from throat and lung troubles than they do. Permit me to remark that there never has been a temperature of 30° below zero in Montreal, as far as I have been able to find out. Once, a year or two ago, it went to 26° below. That is I believe as cold as any authentic record we have for our city proper. Yet some specifications call for 70° when the thermometer is 30° below.

I will now tell you the whole secret of having a warm house. There is no other way of getting it in our climate and I want you to keep it constantly in mind. It is to build it warm. No furnace, boiler, stove or other means of supplying artificial heat is

sufficient to counteract all the cold of out of doors; and that is what is being attempted when the house is constructed in such a manner as to let in the cold. Honestly built walls of proper thickness, with the joints filled with mortar, not merely jointed outside to look well, are indispensable. Then, no matter how thick these walls are, or how solidly they are built, there must be an air space between them and the inside plaster. This air space must contain confined air, for if the air can circulate behind the plaster, you have a perfect cooling apparatus; in fact it is on this very principle of moving; air that refrigerators are built; but confined air is a good non conductor and protection against cold. A solid wall that is plastered on the inside, or even lined with porous bricks, will not keep out the cold. It cost me several hundred dollars to find the latter out, but you can have the benefit of my experience for nothing. The walls should be back plastered between the furring, carrying the coating of plaster well up, and down, between beams; and the furring must be stopped off at the top to prevent the circulation of air. Then door and window frames must be cemented into position tightly with oakum. Stuffing material around them that looks like chopped straw or dried grass, lightly pushed in with a screw driver, as I have seen it done dozens of times, is not caulking in the frames with oakum. The object to be attained is to keep out the cold; and, if you let it in around door and window frames in ever so small quantities it gets behind your inch of plaster, and, instead of having solid walls between your house and the outer cold, you have only the thickness of plaster. If the air behind the plaster can circulate as fast as it becomes heated, it moves off to be replaced by a fresh supply of air from out of doors. The door entrances to buildings are another weak spot. In the course of construction the stone and brick beam, filling gets knocked away. The mason has gone, "Mr. Carpenter" lays his floors, sets up his steps, builds the gallery; and there openings are left; invisible but getting in their work of letting in the cold; and the house dwellers wonder why the floors and walls are so cold, and why there are draughts; and "paterfamilias" curses the architect, the furnace man, and coal dealer, because of the size of his coal bill; wonders why "Jones" heats his house with 10 tons of coal, while he with a smaller house is never warm, and burns 15 tons. The reason is "Jones" is heating his house and his neighbour is trying to heat all out of doors—a big contract in our climate. Another weak spot, a very weak spot; of comparatively recent origin, is the ventilated roof. It is right to ventilate the roof, but, when you let the outer air in below the roof, remember you must keep it from entering the house. A one inch rough board and a thickness of building paper is not proper construction for our winter; and hundreds of our houses are so constructed. I could give you many instances of this if necessary, I know of two first class houses where a few bags of sawdust, put on top of the boards in the attic space, made all the difference between a warm and comfortable house and a cold and uncomfortable one; and the unkindness of it was that I had to supply the sawdust and labour because I was so unfortunate as to have fitted a furnace in these houses. Sawdust is not a proper material for the purpose, but you must have something to keep out the cold. Mineral wool is a better material.



Gallery beams projecting through the walls are another source of trouble. The mortar dries around them and the cold pours in just where it will do most harm. Caulk them in tight with oakum if you want the house warm. You will be told they are well bedded. They may be; but timbers when wet with mortar swell, and when dried by heat shrink; and the air enters. You must remember that when the air is cold outside and warm in, there is a very considerable difference in pressure; and the cold air is seeking entrance by every crack, cranny and pore. It is possible to blow out a candle through 1' 0" thick of sandstone, and ordinary brick and mortar is much more porous. Keep out the cold by taking the proper common sense precautions at the time the building is being constructed; it cannot be effectually done afterwards; and you will have a warm house, small coal bills, contented clients, possibilities of ventilation, and a good reputation. As to percentages of piping; years ago we never thought of using over 6% on the ground floor, 5% on the first floor, 4% on the third floor; but your modern building is cold with 10%, 8%, 7%. Why? Simply because the same precautions are not taken keeping out the cold as were taken in the older buildings.

I have one request to make, as a matter of simple justice to your heating contractors; that is, do not put in a blanket clause in your specifications, that puts the plumber at the mercy of an unjust and unreasonable client for the balance of his life. Plan your house, specify what you want in the way of heating apparatus, and see you get it; then, instead of running off with a clause that the building is to be heated to a given degree in coldest weather, say: "If the proprietor, after a season's trial, desires additional power or heating surface, the contractor shall be bound to supply the same at contract rates. This is perfectly fair to all but the heating contractor, as he cannot go to a finished apparatus and add to it except at a greater cost than the original work. But he will not object to this I am sure; while the present practice is unfair and unjust to a degree. Imagine my having to put additional radiators, for nothing, in a room that had been occupied for 5 years as a bedroom and was then converted into a sitting room; and imagine further any architect, calling himself an honest man and a gentleman, backing up such a claim. That it was not necessary was proved by the fact that, when a year after the additional heating was done, the house changed hands, the next tenant had the pipes taken out, because the room was too hot. Of course there was a cranky woman in the first case.

I must now touch upon a somewhat delicate subject, but it is the most important of all the subjects we have had under consideration. Something has been said about selection of materials and methods to be pursued in their use; but the most important selection you have to make, for your own sake—and the sake of your clients, is *the man*. The best is none too good. Don't let the continued cry for cheapness influence you. Your reputation you cannot afford to cheapen; and every time you let a contract, you put your reputation into the hands of the man you let it to. You cannot watch him all the time; and if he wants watching you have no use for him. None of us can be in two places at the same time, and while you are in your office—or even in your bed—the skin contractor may be wreck-

ing your character. Beware of the man who is always telling you how good a job he is making for you; who is always at the building to point out his good work, and the mistakes the other fellow is making. "Good wine needs no bush." Try to select men who have some character as well as skill and means to put into their work. Beware of the cheap man.

Tenders will of course vary within a reasonable limit; but when some one is away down look carefully into the matter. No one gives a dollar for ninety cents. There is no necessity for so doing, the dollar is always worth a hundred cents. If a man says he is doing it, he is either a knave or a fool; and you cannot for a moment leave your reputation in the hands of such a man. If he is really giving you a dollar for ninety cents he is a fool; and not carrying out legitimate business principles. If he is only pretending to do it, he is a knave, and as honest men you have no use for him. Experience will teach you, that as a rule things in this world are worth what they cost. A cheap man or a cheap house, or a cheap architect is cheap because there is something lacking. Of course, the special cases and exceptions come in; and in the hurry of tendering, especially under some of the conditions that I am sorry to say exist, it is very easy for a contractor to make a mistake and "leave the roof off" as the saying is. In such a case it is far better to consult over the matter, and allow a man to withdraw. Do not allow him to amend his tender; that would not be just to his competitors, but you can allow him to drop out. Otherwise when, he finds out, as he surely will, that he has made, a mistake, the temptation to try and make up his loss, will be very great; and we are all human. When you have proved your men, trust them, they will take care of your reputation for you, if they find you are careful of them. It is their interest to do so; and, after all is said and done, self interest is the most powerful factor in all business matters. As a rule men do not become philanthropic until they have made their pile.

Another point is that in some so far as I know unaccountable way a man's personality and character gets into his work. Take two artists trained in the same school. One takes a canvas, stretches it, applies his colours; result, a painting worth fifty thousand dollars. His confrère, using the same materials and having the same training and desire, produces a picture that would be dear at fifty dollars. The training is the same the materials alike; the difference is in the mental equipment, the personality, the character. If you want Smith's architecture you cannot by any possibility get it from Jones, although Jones may agree to give it to you. It is the same with grosser materials. A friend of mine whom I congratulated upon having built himself a fine residence, said "yes, I am satisfied with everything but the woodwork; the carpentering does not come up to my expectations." I replied, "you have good woodwork, your carpenter is a good man and certainly did his best." "Yes," he replied, "that is so, but Johnston's carpenter work was what I was to have had." "But Johnston did not do the work," was my reply. "Oh," he said, "but Johnston's work was to have been the standard." When I told him that only Johnston in the whole world could give him Johnston's work, he paused a moment. then said, "you are right. It never occurred to me before. I engaged the wrong man."



## THE PLAN OF IMPROVEMENTS TO TORONTO.

ADDRESS BY MR. W. A. LANGTON, CHAIRMAN OF THE PLAN COMMITTEE OF THE ONTARIO ASSOCIATION OF ARCHITECTS, IN REPORTING THE PLAN TO THE ANNUAL MEETING OF THE ASSOCIATION.

Mr. Langton:—When the idea of planning the future development of Toronto first came into our minds some of us thought that we had got hold of an original idea, but when, having become interested in the matter, our attention was awake to allusions (in professional and other journals) to similar efforts elsewhere, we found that everybody else on the Continent of America seemed to be possessed by the same idea. Plan making is in the air; we have caught it from our generation; and Toronto in taking up this plan and carrying it out will be merely following a movement and following it a good way behind. That I think is the general argument for our plan; we must not be left too far behind. I am going to lead up to our own plan by showing first what is being done in other cities.

[The speaker showed on the screen and described plans of improvements which are being executed in some of the cities of the United States.]

Now having seen what other cities are doing we shall be able to say whether we contemplate anything very extravagant in our own plan. The plan falls naturally into three divisions.

There is first, a solution of the water front.

Secondly, a circumambient line of parkways.

Thirdly, direct lines of traffic essential for a city of this size.

This slide\* shows what the water front would look like. (Applause.) You may perhaps wonder how the bridge comes to be in line with Osgoode Hall. York street would have to be widened, and the idea is to widen the west side at the upper end and the east side at the lower, so that the street gets a slight skew, bringing Osgoode Hall on axis with the bridge. The bridge would then be connected with the water front by two ramps, one on each side. A similar ramp makes the rise from the water front to Yonge street. That is the street car route.

The axial line of Osgoode Hall and the bridge passes also through the waterside park which has already been set aside by the city; that filled-in park which juts out into the bay! This provides for a place of resort on the water front. It is approached by a grand flight of steps. There is a great deal of what seems to me to be nonsense talked about the modern gateway of a city being the railway station or the steamboat landing. It is nonsense, that is to say, if the suggestion is to build so as to produce the scenic impression of a portal, with all the danger of falling into the vulgarity of swaggering pretentiousness. We have merely tried to give our water front the natural character of such a place—a level place planted with trees. We have tried to redeem the water front we have lost. We have made it broad and ample. You can hardly appreciate what is going to constitute the beauty of the place—viz: its simplicity—unless you realize its scale. Compare the steps with the figures upon them or the trees. Yet, with all its amplitude, the water front is easy to accomplish. Its execution is nothing but a Street Commissioner's job. It is merely a piece of filling in. The York street bridge is there. It may some day give place to a finer one. The other bridges shown are that which is to be built at Yonge street and the foot bridge proposed for Bay street. The Railway Station, which we understand is to have its entrance on York street, gave the key to the arrangement of the problem. The train yards are shown at the back of the water front.

[The general plan of the city, shown in our illustration, was then thrown on the screen.]

I wish next to discuss, before explaining the plan in full, these diagonal roads, which run in one case to Toronto Junction and in the other case over the Gerrard street bridge, opening up into the district beyond the Don. To most people those roads seem a very serious undertaking. People to whom I show this plan, whistle

when they see the diagonal roads and ask how they are to be accomplished. Well, we heard some time ago that that was a kind of thing that had been accomplished in other cities. Of course there is the classic example of Paris in which, though roads were run regardless of cost, they were found to have cost less than was expected, because of the opening up of new frontages. I think I heard that 30 years ago or more. After all, the modern development of Paris, much as has been done, is only 40 years old. But last night we heard more. Mr. Walker said he thought that the diagonal roads might be found the easiest thing in the plan to accomplish, for the reason that they can pay for themselves. Mr. Nicholls told us that this was the actual result of a similar operation which had been done in Rio Janeiro, where they bought a closely built strip 300 feet wide through the centre of the city and made a two-mile avenue 100 feet wide. The remaining 100 feet on each side, sold for building lots, have paid for the whole thing. The street is made and they have money in hand. (Applause.)

Now this seems to depend chiefly on how important your city is. Is the city worth it or not? Are the frontages enough needed to make their sale rapid and sufficient? It looks very much as if Toronto has reached that stage, and it is not stopping by any means. We have good authority for believing that there would be no trouble about financing that scheme.

Then the third case; these drives around the city and the parks strung on them. Briefly described we have got certain beauty spots in Toronto which in a very short time will be sold off and built upon. If there is a nice place in Toronto, that is the place to build your house, or to put up speculation houses which will sell easily. If we do not hurry there will not be any of these spots left. What we have done is to mark down what we thought good places to acquire permanently for the benefit of not only present but future Toronto, and to connect them with park drives; drives that are made more agreeable than the ordinary streets, for driving or walking upon or for sitting beside. We all know these spots. Some of them fortunately are already appropriated. We have, for instance, the Rosedale ravines; a valuable asset to Toronto. I walked down one of them the other day and was delighted. It was not a particularly nice day; in the late autumn, the leaves all gone; but it was beautiful, and there were a good many people using the road, in spite of its mud. We are threatened with losing the full advantage of these ravines if we do not acquire the sides. We have marked them on the plan for acquisition.

Let us briefly review our opportunities in the way of natural beauty. At the top of the hill there is a little place on the left of the Convalescent Home, a grove of fir trees and Wychwood Park behind it, making a natural place for a park. Further west there is the Black Creek and the Humber. There is land out there which may be acquired to make a park. We carry the road through that and down the Humber, of which we ought to secure the sides. I was speaking to a gentleman who owns property along the bank of the Humber. I told him what we were planning, and asked him whether he thought it would improve his property. He said he thought it would. I suggested that the price of the Humber sides ought not to be great. He said he supposed it ought not. That is the case with a great deal of the land about Toronto. The mere fact of making the park-way tends to develop the land in its direction, and hasten the time, which every owner desires, when his land will be valuable. Therefore, if we make a strong effort to get this land marked down for the city now, we ought to get it cheaper; and I believe in some cases we could get the land as a gift.

Along Humber Bay a drive has been long talked of. It has been a favourite project of the City Hall for years. It is a filling-in job. The City wants places to put those desolating ashes. If they put them in the ravines they are spoiling something nature has made for us; but, if they can get a place to put them where they make something, it is a clear gain in every direction. Here, in the Humber Bay, they have a beautiful place to de-

\*The bird's eye view in our illustration.



posit ashes, and a beautiful place is the result of doing so. The City Hall has acquired land already to the west of the Exhibition Grounds, which completes the possibility of bringing our park-way round to the Exhibition Park.

Returning now to the top of the hill: There are one or two favored spots on the east which should be connected. There is the Reservoir Park and that high ground, which we all know, just above the C.P.R. tracks, from which there is the finest view in Toronto. If we follow the road which here dips down by the Don Valley brick works and rises again to Todmorden, we can go along the sides of the Don until, where the Don Mills Road crosses the Don, going north, there is a ravine which is waste land at present and should be got for nothing. This would take us to a point just north of East Toronto; and the Kingston Road would serve to take us to Scarboro Heights. This is a locality which is a long way out at present, but it will not always be so. Returning we have opportunity for a lovely drive along the water. We still have the water front there, which, like the Humber, is so shallow that there is no danger of commerce intruding upon it. We bring that into our scheme by a roadway and thus connect with the park to be made by filling in outside of Ashbridge's Bay. Thus we reach the Island.

That is a pretty handsome round for any city to have. There is a great deal of variety. We are up on the hills and down in the ravines, and the ravines are extremely beautiful. There is beauty about Toronto with which we are more familiar than formerly, because we are able to get about more easily than we used to. If we are to keep some of this as a permanent possession, the land should be secured in advance of building, or the cost will become prohibitive.

Now I gave you an argument for the water front, that it is a filling-in job; for the diagonal roads, that they will pay for themselves. The argument for the parks is that it is now or never to get the land cheap. As Mr. Walker said, if anybody has confidence in the City of Toronto he must know that those parks will be wanted. Does it not seem a foolish thing, should we not be wanting in common sense, not to secure them while we can get them? That is the argument for the parks and the park system.

Now I shall go over the plan again, more in detail. You will want to know how these streets are run.

Of the diagonal roads: One starts from Osgoode Hall at the bottom of Queen Street Avenue. The other one must not start nearer than about the distance of Yonge street. Yonge street is not a good place and we have started it from the Metropolitan church yard. These make good starting points, so that the people coming in will not rush together and make a conflux.

Starting from Osgoode Hall the diagonal road goes past the south side of the Grange, which I hope will never be infringed upon and will make an interesting spot for the starting point. Then we cross Spadina Avenue at D'Arcy street, College at Bathurst, and Bloor at Dovercourt Road. These lines of the road are shown in an elementary manner. We decided to do this and study the squares later, for much time may be spent upon them. It will be a feature of these roads that they give opportunities for forming those little "places" which make the beauty and variety of other cities that we admire, and which are so lacking in our own. Continuing the road passes the tracks at Lansdowne Avenue and connects with Dundas street.

On the other side, the road runs north-east to Gerrard street, across Gerrard street bridge and so on out. We may also go up Parliament street to Carlton and by another short diagonal make connection with the Wellesley street bridge and the Park road along the banks of the Don. More than one bridge is needed over the Don. Since the plan was made has come the proposition, chiefly from commercial interests, to connect Bloor street, by a bridge, with Danforth avenue. This comes from merchants in the north who want traffic from the east to be kept high, because if it goes south

they are cut out. For that a very long bridge would be required and therefore we omitted it. This plan must be to some extent tentative, depending on what the public want to do. If the Bloor street bridge is found to be a good thing to do, it will, of course, be added to the plan; but I do not think, this would be a reason for omitting the Wellesley street bridge, in a plan which aims at meeting the requirements of the future.

There is a third great thoroughfare here which would run, from the other side of Osgoode Hall, north up Chestnut street. That is two streets away from the Avenue. This will allow the largest type of building to be built on the Avenue, and the new road will carry a line of street cars so that those buildings may be served. If there had been a line of street cars there, the idea of putting the new library on the Avenue would have been more feasible than it was at the time the proposition was made. The Avenue is meant to be used for some fine purpose. It should not be wasted. It is one of our civic centres and this is a means of bringing it into use. After that the road will continue up near the edge of the park so as to connect with Davenport road, and with Yonge street above the limit of ordinary city traffic; thus the congestion of Yonge street will be relieved.

Going back to the Park system. The Queen's Park may be taken as the starting point. We can drive up to Davenport road by way of Hoskin avenue and St. George street. We rise up the hill, at Walmer road, and passing behind the Convalescent Home, enter Wychwood Park, beyond which, tending gradually northwards, we cross St. Clair avenue and run up to the old Weston road; then proceed beside Black Creek to the Humber on the far side of the Lambton golf links. The Humber is crossed again to the Lambton park. We then pass through Lambton to the west bank of the Humber, cross by the bridge at Bloor street and go down the high land on the eastern bank to Humber Bay; and so along the Lake shore to Fair Grounds. From the Fair Grounds there is at present the beginning of a fine wide road through Wellington Place and Wellington square. The people in that end would like to have the abattoirs moved somewhere else, and that, probably, will come to pass. In that case there is the opportunity to continue the lines of Wellington Place straight on to the bottom of a road which will come down from the right-hand side of Trinity College and, crossing the tracks by a bridge, enter the Fair Grounds. This road that passes behind Trinity and up through Bellwoods Park past the sand pits and through vacant land, will connect again with the drive at the top of the hill. A third park way on the west, is the proposed extension of Ulster street westwards. Extended eastward also it joins Willcocks street and thus makes another driveway from the Queen's Park neighborhood. This road turning south where it meets the diagonal road at the large gully north of College street finds a good course, pleasantly varied, well open all the way to High Park.

On the other side we consider Wellesley street to be an excellent driveway, leading to the Don. At the end of Wellesley street we come to the place where there ought to be a bridge; partly because it is the natural ending of the middle of the city and partly because there is that spur belonging to the St. James Cemetery property, which would make a *point d'appui*, an intermediate resting place. Having got to Todmorden, by means of this bridge, we have a beautiful drive all the way, no matter how it is run, whether by the new road shown along the edge of the bank or as shown by dots, along the present road, which is a beautiful country road. The road descends to the Don by a long, picturesque hill-road and turning round a wooded sugar-loaf hill, intended by nature for park purposes, as it seems to be good for nothing else, we can bring it back by the ravine, before described, and by a road to East Toronto, which is laid out on the maps but is not yet built. This road takes us to the Kingston



road, which we follow to Scarboro Heights, and coming back as we can over the Height with all the variety afforded by the lie of the land and an occasional obstruction like the Hunt Club, we pass through the middle of the Balmy Beach neighborhood; leaving the inhabitants the beach for that delightful way they have of making it a gathering place in summer evenings. The Woodbine and the park which is to be filled in outside of Ashbridge's Bay complete the round and bring us to the city or to the Island which we can circumambulate to the Old Fort and the Ear Grounds.

The return connection with the Wellesley street bridge can be made from the Woodbine by Coxwell avenue along Small's Pond (a natural park which ought to be acquired) and through the country between the G. T. R. tracks and Danforth avenue. The land is mostly open, requiring development of this kind, and there is some variation of surface that, if carefully treated, would lend itself to the design of an agreeable drive.

Now I have done with the description of the plan, unless there is anything that anyone is not clear about, and would like to know?

Mr. Controller Jones: Might I ask you to trace the northern drive from the head of Bathurst street west?

Mr. Langton: It goes by Walmer Road hill. There is now a lane behind the white house next to the Convalescent Home. We could run the road up there, crossing Bathurst street above the Convalescent Home. We then get into Wychwood Park. Beyond Wychwood Park, the whole of the land is vacant. There are some roads laid down, but they have no buildings upon them. As St. Clair avenue may have street cars upon it, we have avoided using any portion of it for the driving road, but keep on the farm land south of it until we cross it to go north, up beside the Prospect Cemetery. Then the road joins the Weston Road and crosses the Scarlett road at the junction of the Black Creek and Humber ravines, where there is a height of land which ought to be bought, and goes to the north of the Lambton golf links to the other side of the Humber. Is that what you want to know Mr. Jones?

Mr. Controller Jones: Yes, thank you.

Mr. Controller Shaw: I hardly understood your diagonal road. I do not understand whether you wanted new roads or those were old roads to be widened?

Mr. Langton: They are new in every case except where the north-westerly road joins Dundas street at Toronto Junction.

Mr. Controller Jones: What is the width?

Mr. Langton: We calculated it at 130 feet. We made our estimate by calculating a sufficient width of sidewalk, roadway, a double track line, and an intervening tree area to divide the tracks. To have four tracks together is dangerous, but if they are divided by a park-way, in the manner of Commonwealth avenue in Boston, the danger is eliminated and the road beautified. Of course the basis of this plan in talking to practical men, is its utility. There is no doubt about it that this is going to be a convenience beyond all calculation. We know how slow the progress through Toronto is, in consequence of our way of having to go around two sides of a triangle. But convenience is not all it will bring, nor is convenience the only thing that is practical. The whole of Toronto is agreed that it pays, and is desirable to add to the attractions of Toronto, a city which is already very attractive to many people. The park-ways and the water front are just so many additional attractions to Toronto, but the diagonal roads are more than that. A water front and parks add attractions to Toronto; these roads make Toronto attractive. The amount of interest and variety which can be given to Toronto by simply running the diagonal roads through it, is almost incalculable. Every corner has some variety. We have the opportunity of making little squares. There should be without doubt, here and there, some little enlargement. That is what makes it interesting to walk or drive along

a road. (Applause). Remember the young woman in Hardy's "Far from the Maddening Crowd," who was going home, sick, to die, and, trying to walk home along the road, found that the distance was too great for her strength. She turned from contemplating the whole distance and gave her attention to something not far off. She said "I will go to that post"; when she got there she said, "I will go to that tree over there" and so on until at last she did reach home. I have it from a student of music, returned from Leipsic, that there is but one straight street in Leipsic, and no one wants to walk down it because it makes them tired. Now that for me is the greatest thing in this plan; there is going to be variety. There is a little bit of a bend on Elizabeth street which is not shown on the city plan, but I got Mr. Chapman to put it on this plan that I might see what it looks like. I cannot find it on the screen. It is evidently too small. It is a point where the street is suddenly widened 17 feet, or reduced 17 feet I had better say, for it was the reduction that interested me. The houses at that point break suddenly out 17 feet and the sidewalk and trees pass round them. Now when I was at University College and had to take a walk every afternoon I went in every direction in search of something to look at and this break was a plum—almost the only plum of its kind in the pie. I used to turn out of Yonge street on my way home, in order to pass around this corner. That was a pretty small thing to feed one's imagination on, but I assure you I found it a pleasure and a relief from the monotony of the streets. Then what is it going to be like when every street in the city is crossed by a diagonal street? The result will be that every street in some portion of its distance will have a bit of variety. It is not the outskirts of the city, or certain districts of the city, but the city itself that will be made attractive. It will give Toronto character.

When we leave Toronto, as the Scotchman leaves Edinburgh, can we look back to old Toronto as he looks back to "Auld Reekie"? I am afraid not. The reason is that Edinburgh has character; it is called the modern Athens I suppose because of its hill. We have none of those natural advantages in Toronto; we have to make them. I do not say we have no advantages, but they are not of such a salient character that you cannot snow them under with cheap houses. There is not anything that we cannot spoil, in Toronto. But if we will preserve it and make it a town of some character, then we shall feel when we come back as I heard a man on an ocean vessel say he felt in going back to Boston. He said he had seen nothing in his travels that he liked so well as the golden dome of the State House on Beacon Hill. That one can believe. Beacon Hill and Boston have something to which one can attach himself; something to make a man say, "This is my town; I was born in Boston." Oliver Wendell Holmes makes one of his characters say "I am a Boston boy." That cannot be said of any town that has not got a strong and definite character. In Toronto that character must be made by planning. (Applause).

We are given to confounding the ideal with the visionary. This is a mistake. We grovel when our eyes are not fixed upon the stars. Beware of the man who has no ideal! If he was born without them he is a monstrosity, therefore to be shunned. If he has slain them he is a criminal, therefore to be feared.

The recent terrific storm on the Great Lakes gave the structures on the lakes about as severe a test as they are likely to encounter. The pierhead at the ship canal at Duluth, which is of concrete, came in for a strenuous test, and survived it in fine shape. The steamer Mataafa, which was wrecked, was driven against it by the force of the wind and waves, and its bow was badly crushed in by the impact. The concrete shows a scar in the wall about an inch deep, a foot wide and about twelve feet long. Despite the great weight of the steamer, the force of the blow did not move the blocks nor crack them. The government engineers feel confident that concrete work will withstand anything which any kind of construction can endure.—*The Improvement Bulletin.*



**P. Q. A. A. ANNUAL MEETING.**

The annual meeting of the Province of Quebec Association of Architects was held at the Chateau Frontenac Hotel, Quebec, on Thursday, 25th January. It had originally been the intention to have a banquet in the evening, following the business meeting, but as the funeral of the late Mr. Prefontaine was taking place that day, it was resolved that out of respect to the deceased minister the banquet should be postponed. The whole of the business was disposed of in the course of morning. Mr. John S. Archibald, President, was in the chair. After the reading and approval of the minutes of the last annual meeting the Secretary's Report of the year's work of the Association, printed copies of which were in the hands of members, was by resolution taken as read and was unanimously adopted without detailed discussion.

The report noticed the following proceedings of the Association and of the Council:

Lectures delivered during the year by A. E. Loignon, on Re-inforced Concrete; and by F.G. Todd, on City Park Systems.

The addition to the Library of 3 vols. of Sturgis' Dictionary



MR. ALCIDE CHAUSSÉE,  
President Province of Quebec Association of Architects.

of Architecture; 2 vols, "Histoire de l'architecture," by Auguste Choisy; 1 vol. "Heating and Ventilation," by R. C. Carpenter; 1 vol. "Concrete Plain and Re-inforced," by Taylor and Thompson; 1 vol. "Strength of Beams, Floors and Roofs," by F. E. Kidder; 1 vol. "Construction Details," by F. W. Chandler.

The formation of the Sketching Club of the P. Q. A. A. to (a) hold competitions in design; (b) meet to read papers and discuss professional subjects; (c) to measure old work; (d) to visit buildings in course of construction. These functions have been carried on during the past year.

The publication for the first time of the annual Proceedings of the Association.

The amendment of the Act of Incorporation so as to remove difficulty experienced in putting into operation the clauses of the 1898 amendments to the charter respecting the prosecution of persons practising illegally.

Proposed amendments to the Westmount building by-laws.

Efforts to procure amendment of the Association Tariff.

Efforts to obtain recognition for the Association Code of Competitions.

Dealings, (still in progress), with the City Council of Montreal, in the matter of having the building by-laws amended so that blue prints of plans, presented for permits to the building inspector, shall be filed and kept on record at the office of the Building Inspector and that all such plans must be signed by the architect or the owner.

A communication to the City Council about by-law No. 345

"Concerning the erection of buildings on Ontario street"; pointing out that the height of buildings to be erected on that street should be governed by measurement and not by the number of storeys as laid down in the by-law; which communication was followed by a meeting with the Fire & Light Committee, to whom the matter was referred, who agreed that the by-law should be amended accordingly, and who further resolved to report to Council that future amendments to the building by-laws be first submitted to the Fire & Light Committee and that the Province of Quebec Association of Architects be requested to send a deputation of three members to sit and act along with the Fire & Light Committee in consideration of such amendments.

Examinations held and the admission to practice of two successful candidates.

The Treasurer's Report which follows was then similarly adopted, Mr. Brown being congratulated on the great reduction that had been made in the subscriptions in arrear.

**TREASURER'S REPORT.**

RECEIPTS were:—Balance, \$1,044.32; subscriptions, \$1,350; students and examination fees, \$75; registration fees, \$125; rent of rooms, \$80; dinner, \$73.50; exhibition at Quebec, \$18; scholarship fund, \$200; interest, \$43.47. Total, \$3,009.29.

EXPENDITURES were:—Library fund, \$75; returned to Quebec section, \$60; rent of rooms including cleaning, \$390; salary of asst.-secretary, \$360; typewriting, \$25; stamps and sundries, \$33; lighting, \$18.38; taxes, \$18; insurance, \$24; expenses at Quebec re-amendments to charter, \$100; expenses for dinner, \$146.10; examination expenses, \$90; furniture, etc., and repairing bookshelves, \$160.83; printing, \$69.50; architectural papers, \$33.05; King's printer, 23.32; Quebec Gazette, \$5; Municipal Gazette, \$12; Bell Telephone, \$1.20; refund to student, \$3; collection on cheques, 75c; balance in bank, \$1,371.16. Total, \$3,009.29.

THE ASSETS are:—Furniture and office fittings, \$677.04; electric lantern, \$114.50; library, \$1,296.33; fees due 1904, \$30; ditto 1905, \$110. Total, \$2,227.87.

THE LIABILITIES are:—Scholarship fund, \$400.

THE LIBRARY ACCOUNT began the year with a balance of \$210.17; received in cash, \$75; expended on books, \$114.33; and has a balance remaining of \$170.84.

The Quebec Section of the Association reported a balance to their credit of \$262.92, and their report was adopted; Mr. D. R. Brown making the suggestion that it would be a good thing that the Quebec Section should spend more of their receipts on the purchase of books.

On the call for the discussion of general business, Mr. Jos. Venne rose to suggest that the Association should do more in recognition of those who had rendered distinguished service to the profession. It had been, he said, the intention to confer the honorary membership of the Association upon the late J. W. Hopkins, but that gentleman's death had prevented the fulfilment of the intention. When old men who had worked well for the profession retire from practice their connection with the Association drops. Mr. Venne considered it desirable that such members should be eligible as honorary members and that others still practising, but of special eminence and distinction, should likewise be recognised by an honorary membership. It was resolved to recommend the Council to frame a motion to give effect to this suggestion.

The Secretary then read a letter from the Architectural League of America calling attention to its approaching meeting in New York.

A letter was next read from the Secy. of the Royal Inst. of British Architects in regard to the Seventh International Congress of Architects to be held in London in July 1906. It was explained that the Council of the P. Q. A. A. had decided to ask this general meeting to appoint any member a delegate to this congress who was prepared to attend it, and further to appoint some one to be president of the delegation. This was agreed to and, on the motion of Mr. D. R. Brown seconded by Mr. J. P. Ouellet, Mr. Archibald was appointed President of the Province of Quebec Delegation.

On the motion of Mr. D. R. Brown the new Council were recommended to reconsider the method of electing officers and if necessary to prepare amendments to the by-laws accordingly.

Mr. Jos. Venne pointed out an anomaly in the present system whereby the President of the Association, when chosen from Quebec, might nevertheless



not be President of the Quebec Section. In Montreal in such event the Vice-President acted as President. Thus the actual President got no opportunity to preside at any meeting but the annual one.

Mr. Gardiner, seconded by Mr. Jos. Venne, moved that \$200 be transferred from the General Fund to the Library Fund for the purchase of books. The motion was carried.

The Secretary, Mr. Vanier, read a letter from a young man who had presented himself for the Preliminary examinations and had failed. He wrote to ask detailed particulars especially as to percentage of marks attained, etc. Mr. Vanier asked the meeting how far they considered it advisable to go into detail in these matters. The President said this was a question on which the Council would be glad to know the general feeling of the Association. The subject gave

pathised with in what opposing arguments demanded; he therefore moved to postpone the consideration of the matter to next general meeting, to which the Council should be asked to report. Mr. Ouellet seconded and the motion was carried.

Mr. J. P. Ouellet then brought forward the amendment to the charter, recommended in the report of the Quebec Section, in regard to graduates of Universities being required to pass the preliminary examinations in freehand and geometrical drawing. The recommendation was referred to Council.

#### ELECTION OF OFFICERS.

The results of the voting on the candidates for office were as follows: President, Alcide Chaussée, S.N.F., S.C.B., Montreal; 1st vice-president, R. P. Lemay, Quebec; 2nd vice-president, D. R. Brown, Montreal; secretary, J. E. Vanier, Montreal; treasurer, J. R.



PARKDALE BRANCH CANADIAN BANK OF COMMERCE, TORONTO.—DARLING & PEARSON, ARCHITECTS.  
The building is constructed of brick with Roman Stone trimmings, giving a very satisfactory appearance.

rise to considerable discussion. Mr. Venne was in favour of giving a certain amount of particulars. Messrs. Baillargé, Berlinguet and Lacroix were opposed to being too free in going into detail in such matters. Mr. J. P. Ouellet wished to move that the meeting approve the position taken up by the Board of Examiners in refusing to supply details; but it was pointed out that the Examiners had never assumed this attitude and the motion was withdrawn. Mr. J. H. Lebon was urgent for the supplying of full information. Mr. Lemay said he thought this was a case for further consideration. There was no unanimity of view, and he felt that there was much that he sym-

Gardiner, Montreal; council, Jos. Venne, Montreal; J. P. Ouellet, Quebec; P. E. Nobbs, A.R.I.B.A., Montreal; C. S. Burgess, A.R.I.B.A., Montreal; D. N. Macvicar, Montreal.

Mr. J. S. Archibald as retiring president is also member of Council. Messrs. A. R. Decary and C. Dufort were appointed auditors.

Mr. Archibald thanked the officers of the club for the support they had given him during his term of office and called on Mr. Chaussée to take the chair. Mr. Chaussée from the chair briefly thanked the Association for electing him president and the meeting was then adjourned.

**TENDERS WANTED**  
A Weekly Journal of advance information and public works.  
The recognized medium for advertisements for tenders.  
**CANADIAN CONTRACT RECORD**  
TORONTO.

**WOOD FIBRE PLASTER**  
IMPERIAL PLASTER CO., LIMITED, KING STREET WEST, TORONTO

**HARDWOOD FLOORING**

End Matched, Bored and Steel Polished.  
Special attention given to 3/8 and 7/8 Quarter-cut oak flooring in large or small quantities.

**THE SEAMAN KENT CO., LIMITED**  
160 Bay Street, TORONTO. Factory, MEAFORD, ONT.



**STEARNS**  
BILLING VISIBLE  
**TYPEWRITER**

Manifold-Gauze Carbon Paper  
Royal Paragon Typewriter  
Ribbons  
Cantype Spring Frame Duplicators  
Stencil Paper and Inks

**CANADIAN TYPEWRITER CO.,**  
110 St. Francois Xavier Street, MONTREAL  
68 Victoria Street, TORONTO

**VAULT DOORS  
AND SAFES**

**J. & J. TAYLOR** Toronto Safe Works  
**TORONTO**  
Established 1855

**DEGORATIVE BURLAPS**

Oil Coated and Double Sized. In All Standard Colours.  
MADE IN WIDTHS OF 30, 36, 45, 54, 72 AND 90 INCHES  
ROLLS 30 YARDS LONG.

Architects will profit when making estimates to provide for the use of this Economical and attractive Wall Covering, now used extensively for Dwelling Houses, Halls, Dining Rooms, Hotels, and Public Buildings.

Write For Sample Book and Prices.

MANUFACTURED BY

**THE DOMINION OIL CLOTH COMPANY, LIMITED**  
MONTREAL, QUE.

**TENDERS WANTED**  
A Weekly Journal of advance information and public works.  
The recognized medium for advertisements for Tenders.  
**CANADIAN CONTRACT RECORD**  
TORONTO.

**MILLIONS OF DOLLARS**

will be made during the next ten years in the manufacture of Concrete Stone and Reinforced Concrete Constructions.—Those who take advantage of the first opportunity are the ones who will reap the great reward.

Being experts in Reinforced Concrete Construction (having had over 25 years experience in Europe,) having also a new improved system of foundations by the Mechanical Compression of the Soil for Concrete Piling, for which patents have been applied for, we want a promoter to float our Company with a working Capital of \$250,000.

There is no industry in the country to-day that presents such great possibilities as a revenue earner as this class of work.

APPLY TO

**"REINFORCED CONCRETE"**

In care of **C. H. Mortimer Publishing Company**  
Confederation Life Building, TORONTO, ONT.

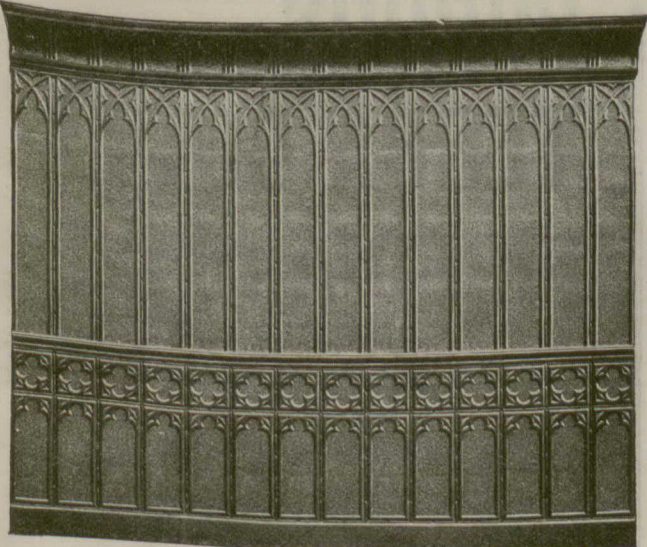

Sidewall Design No. 5087.

**The Metal Shingle and Siding Co., Limited**  
PRESTON ONTARIO

Our Classified Designs in  
**Metal Ceilings**

appeal to everyone who wants best values in Wall and Ceiling finish.

For Kitchens, Pantries, Stores, Halls, and many other buildings, they not only add richness of finish, but they are practically everlasting and fire-proof.

We claim both superiority of design and workmanship for our product, and solicit correspondence from Architects and Builders.

Ask For Book of Designs.



—THE—  
CANADIAN ARCHITECT AND BUILDER

Monthly Journal of Modern Constructive Methods,  
(With a Weekly Intermediate Edition—The CANADIAN CONTRACT RECORD).  
PUBLISHED ON THE THIRD WEDNESDAY IN EACH MONTH IN THE INTEREST OF  
ARCHITECTS, CIVIL AND SANITARY ENGINEERS, PLUMBER  
DECORATORS, BUILDERS, CONTRACTORS, MANUFACTURERS OF AND DEALERS IN BUILDING  
MATERIALS AND APPLIANCES.

The C. H. MORTIMER PUBLISHING CO. of Toronto, Limited  
Publishers,  
Confederation Life Building, - TORONTO, CANADA.

Telephone Main, 2362.  
Branch Offices:  
38 ALLIANCE BUILDING, MONTREAL.  
Bell Telephone 2299.  
720-721 UNION BANK BUILDING, WINNIPEG.  
536 HASTINGS STREET, SUITE 3, VANCOUVER, B. C.

SUBSCRIPTIONS.

THE CANADIAN ARCHITECT AND BUILDER will be mailed to any address in Canada or the United States on the following terms: Architects' Edition, \$3.00 per year; Regular Edition, \$2.00 per year. The price to foreign subscribers is: Architects' Edition, 16 shillings; Regular Edition, 12 shillings. Subscriptions are payable in advance. The Journal will be discontinued at expiration of term paid for, if so stipulated by the subscriber; but where no such understanding exists, will be continued until instructions to discontinue are received and all arrears of subscription paid.

ADVERTISEMENTS.

Prices for advertisements will be sent promptly on application. Orders for advertisements should reach the office of publication not later than the 12th, and change of advertisements not later than the 5th day of the month.

EDITOR'S ANNOUNCEMENTS.

Contributions of value to the persons in whose interest this journal is published are cordially invited. Subscribers are also requested to forward newspaper clippings or written items of interest from their respective localities.

Subscribers who may change their address should give prompt notice of same. In doing so, give both old and new address. Notify the publishers of any irregularity in delivery.

ONTARIO ASSOCIATION OF ARCHITECTS.

OFFICERS FOR 1905.

PRESIDENT - EDMUND BURKE, Toronto  
1ST VICE-PRESIDENT - W. A. LANGTON, "  
2ND VICE-PRESIDENT - S. G. CURRY, "  
TREASURER - H. B. GORDON, "  
REGISTRAR - W. R. GREGG, 25 King St., Toronto

COUNCIL:

J. WILSON GRAY - Toronto  
JOHN E. BELCHER - Peterborough  
J. W. H. WATTS - Ottawa  
A. H. GREGG - Toronto

PROVINCE OF QUEBEC ASSOCIATION OF ARCHITECTS.

OFFICERS FOR 1905.

PRESIDENT - A. CHAUSSE, Montreal.  
1ST VICE-PRESIDENT - R. P. LEMAY, Quebec.  
2ND VICE-PRESIDENT - D. R. BROWN, Montreal.  
SECRETARY - J. E. VANIER, "  
TREASURER - J. R. GARDINER, "

COUNCIL.

JOS. VENNE - Montreal.  
P. C. OUELLET - Quebec.  
P. C. NOBBS - Montreal.  
C. S. BURGESS - Montreal.  
D. N. MACVICAR - Montreal.

AUDITORS—L. LEMIEUX AND P. E. NOBBS.

TORONTO BUILDERS' EXCHANGE.

BOARD OF DIRECTORS:

GEORGE DUTHIE, President.  
THOS. W. SELF, 1st Vice-President.  
C. W. BATT, 2nd Vice-President.  
JAS. CRANG, Treasurer.

H. MARTIN.  
THOS. CHRI TIE.  
J. R. HOIDGE.  
JOHN ALDRIDGE.  
JOHN MALONEY.

Exhibition Board—RICHARD G. KIRBY.  
Auditors—G. CLAY AND F. HOLMES.

LONDON BUILDERS' EXCHANGE

BOARD OF DIRECTORS:

GEORGE C. YOUNG, President.  
JNO. WHITTAKER, 1st Vice-President.  
GEO. HYATT, 2nd Vice-President.  
GEO. S. GOULD, Secretary-Treasurer.  
473 English St.

J. JONES.  
CHAS. GOULD.  
T. WRIGHT.  
H. STRATFOLD.  
A. NOBBS.

VANCOUVER BUILDERS' EXCHANGE.

BOARD OF DIRECTORS

E. COOK, President.  
E. A. CARTER, Secretary.  
H. A. BELL, Treasurer.  
T. BRADERY

C. P. SHINDLER  
K. M. FRASE  
E. G. BAYNE  
D. SAULT

WINNIPEG BUILDERS' EXCHANGE.

BOARD OF DIRECTORS

G. W. MURRAY, President. A. E. PORTER, Secretary.  
A. T. DAVIDSON, 1st Vice-President. T. D. ROBINSON, Treasurer.  
G. BURGEAULT, 2nd Vice-President. ALEXANDER IRWIN, Sergeant-at-Arms  
Directors: T. G. Latimer, E. Cass, F. Powell, M. B. Martinson, D. Cameron, V. L. Bouche, Wm. Alsip, C. H. Simpson, Jas. A. Payne, T. W. Morley, Thos. Cotter, T. A. Girouin.

MONTREAL BUILDERS' EXCHANGE.

BOARD OF DIRECTORS

N. T. GAGNON, President. JOHN DUTHIE  
EDWARD M. ROBERTS, Vice-President. JOS. O. DESLAURIERS  
PHILIP LAHEE, Hon. Treasurer. JOHN GRAY  
J. HERBERT LAUER, Secretary. GEO. H. HOOD.  
JAS. SIMPSON AND J. H. HUTCHISON. Past Presidents

VICTORIA BUILDERS' EXCHANGE, VICTORIA, B.C.

BOARD OF DIRECTORS:

W. D. MCKILLICAN - Chairman  
E. W. WHITTINGTON - Secretary  
THOS. CATTERALL - Treasurer

CHAMBRE SYNDICATE DE LA CONSTRUCTION.

(French Builders' Exchange.)  
8, St. James Street, Montreal.

BOARD OF DIRECTORS.

J. B. GRATTON, President. FELIX SAURAGEAU.  
G. MENARD, 1st Vice-President. L. Z. MATHIEU.  
T. CHARPENTIER, JR., 2nd Vice-President. H. CONTANT.  
ALCIDE CHAUSSE, Treasurer. E. Z. COTE.  
N. T. GAGNON, Secretary. LOUIS PAYETTE.

THE SOUTHERN CALIFORNIA NEW TRAIN.—  
BEST ROUTE.

The Los Angeles Limited, electric lighted, new Pullman with all latest innovations for travel comfort, leaves Chicago 10.05 P. M. daily, arrives Los Angeles 4.45 P. M. third day via Chicago, Union Pacific & North-Western Line and the Salt Lake Route. Pullman drawing room and tourist sleeping cars, composite observation car, dining cars, a la carte service. For rates, sleeping car reservations and full particulars, apply to the general agent or address, B. H. Bennett, 2 East King Street, Toronto, Ont.

The Don Valley  
Brick Works

are now manufacturing

POROUS  
TERRA COTTA  
FIREPROOFING

IN ARCHES, BLOCKS AND FURRING

in any required size.

HEAD OFFICE:

36 Toronto Street, TORONTO

MONTREAL AGENTS:

DAVID MCGILL

206 Merchants Bank Chambers, MONTREAL

Kindly Write for Prices





PLAN OF IMPROVEMENTS TO TORONTO.



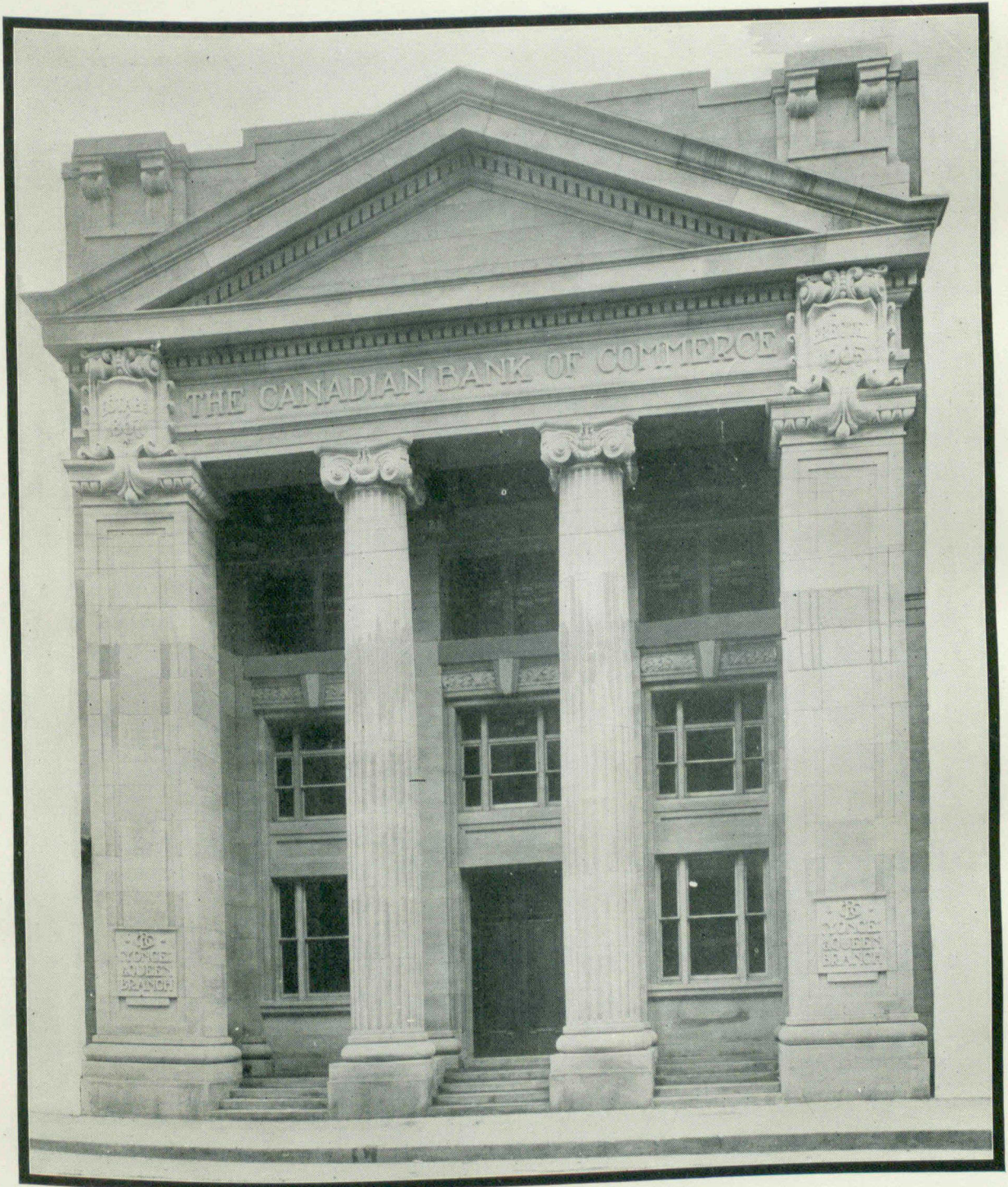

THE CANADIAN BANK OF COMMERCE.—YONGE ST. BRANCH, TORONTO.  
MESSRS. DARLING & PEARSON, ARCHITECTS.





DOORWAY ON THE ESPLANADE AT QUEBEC.





DOORWAY ON THE ESPLANADE AT QUEBEC.



BIRD'S EYE VIEW OF THE  
PROPOSED WATER FRONT  
TO THE  
CITY OF TORONTO

ACCOMPANYING PLAN DRAWN FOR THE BUREAU OF CIVIC ART  
BY THE COMMITTEE FORMED BY THE  
ONTARIO ASSOCIATION OF ARCHITECTS 1905



PROPOSED WATER FRONT FOR TORONTO



**QUICK WORK.**

A builder once won a bet of \$1,000 by building a workshop in Paterson in four and a half hours. The contractor had originally contemplated completing the work in about a week, but an acquaintance chaffed him upon this strenuousness and remarked that it would be more likely to take a year or so. Chafing under this taunt the contractor decided to raise the building in record time. It was stipulated that the shop should be 80 feet in length by 50 feet broad, two storeys in height, built of wood throughout, roof waterproofed, and windows glazed—in short, to be completed fit for occupation.

The builder set to work and gathered all the requisite materials on the spot. At one o'clock midday the

men were started, and, entering into the spirit of the race against time raised the building like magic. When the framework was erected one body of men proceeded with the roofing, while another fitted the sides, and a third party attended to the internal arrangements. At half-past five the same afternoon the men raised a mighty cheer, for the shop was completed, the contractor pocketed his \$1,000, and the men sat down to a gigantic supper, which also formed one of the conditions of the race.

Each man has his own profession or favorite pursuit, and on that one line he may hope to arrive at originality. It is new ideas that are wanted, and the young men should be trained to realize that original ideas are the most valuable assets they can possess, the ability to put them into effect being a close second.

**The Canadian Iron & Foundry Co., Limited**

LICENSED MANUFACTURERS FOR CANADA

—FOR—

**“GOETZ”**

**Cast Iron Post Caps, Wall Boxes, Hangers, &c.**

MONTREAL,

HAMILTON,  
CANADA

ST. THOMAS.

**QUINLAN & ROBERTSON,**

CROOKSTON, HASTINGS CO., ONT.

**GREY LIME STONE**

Shipping Facilities Via C.P.R. or G.T.R., also Water

Dealers in all classes of Building and Cut Stone, Crushed Stone and Stone for Crushing Purposes.

**The Canadian Bridge Co., Limited**

Walkerville, Ontario

MANUFACTURERS OF

**STEEL BUILDINGS, ROOF TRUSSES**

Railway and Highway Bridges and Structural Steel and Iron Work of all description  
Estimates furnished upon application.

**THE “PETZ” CORNER POST AND TRANSOM BAR**  
WHICH MAKES GLAZING EASY      GLASS IS SET FROM THE OUTSIDE

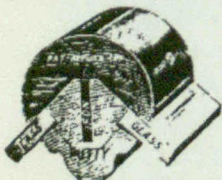

**Corner Post.**

Used in up-to-date Display Windows and Store Fronts.

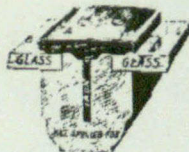

**Transom Bar.**

Does not obstruct the light. Gives use of every inch of window for display. Its adaptability and utility will be grasped by every merchant. Send for descriptive circular.

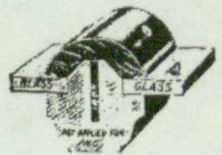

**Transom Bar.**

For Sale by **CONSOLIDATED PLATE GLASS CO.**

TORONTO

MONTREAL

OTTAWA

LONDON

WINNIPEG



### THE MASTER PAINTER AS AN EDUCATOR OF ORIGINAL DECORATIONS. \*

It is conceded that the decorators of a country are its instructors in art and decoration, although sometimes questions of finance may compel them to suggest and adopt a scheme of decoration which could not be considered of the highest artistic merit. In general, the people are beginning to realize that a little knowledge of decoration is quite as dangerous as a little knowledge of other things, and there is an effort to get away from the cheap and vulgar devices which have been distasteful and an eyesore so long, and to be guided in these matters by the decorator. This is very noticeable in our city where there is certainly a desire on the part of the public for something better in the matter of decorations.

The situation to-day requires on the part of the decorator a man bold enough to suggest the best treatment for the apartment he has in hand to decorate, not being afraid to ask a reasonable price for his work. A popular treatment from which results both pleasing and decorative can be obtained in the wall paper with a crown frieze, yet a large number of decorators object to them, giving as a reason that they cannot get a fair price for this class of work. I do not think this is the case, for I have found with very few exceptions the public is willing to pay the price when you can show them they are receiving value for the money expended.

The subject of adorning a house requires a special study of the various styles and colors so as to obtain a pleasing and appropriate harmony. The main aim of decorating and furnishing is the production of perfect repose. Such repose is produced by the mutual harmony in the decorating of walls and ceilings and whatever the room contains. Colour bears, perhaps, the largest part in the production of perfect repose in a room, and the decorator should keep in mind how essential it is that a proper colour treatment should be

used so that the room when completed will not be spoiled with colours that do not harmonize one with the other.

Getting down to the root of the subject we must admit that there are no laws of interior decoration, other than those of good taste, which must be intuitive to be appreciated. A true feeling for the artistic is a gift not in the possession of all, yet it is possible to give such suggestions and advice to the average man or woman in the way of selecting decorations so as to make the home pleasant and artistic also. The proper way to decorate a room is first to decide upon the design and general scheme of colour. The colours of an apartment should not be chosen arbitrarily, but with definite reason.

The following are a few of the general principles upon which colour schemes are founded and chosen: We will first consider light and size. The amount of light and size of the room are, perhaps, the chief factors in determining its color. In rooms facing the north, the north light, whitish to bluish in color, require to be decorated in luminous tints, ranging from orange yellow to warm red. On the other hand, rooms with a southern exposure should be decorated in tints ranging from greenish yellow to blue, because the south light has yellow and purple in it. Rooms facing east and west are most effective when decorated in yellow tones, as east and west lights have yellow and purple in them.

We will next consider the character of the room. The character of the rooms themselves often determines their colourings. For example, we may consider the various rooms of the house, beginning with the hall. This to the house bears the same relation as the trunk of a tree to its radiating branches. The hall, therefore, should be decorated in strong, dark colours; while the other rooms may range from strong tones for the library and dining-room to the lighter tints for bedrooms and dressing-rooms. Pompeian red, dull

\* Paper read before the Toronto Master Painters' Association by W. J. Holus.

# ARCHITECTS!

**SPECIFY**

**LUXFER  
WINDOW  
PRISMS**

Do not fear a little expense for good material.

**SPECIFY**

**MARBLE  
MOSAIC  
FLOORS**

It will pay you in the long run.

**LUXFER  
SIDEWALK  
PRISMS**

Your work is more satisfactory to your client and he is better pleased with what he has got.

**GLASS  
MOSAIC  
WALLS**

**LUXFER  
FIREPROOF  
GLASS**

Write us for prices or other information.

**ART  
GLASS**

**Luxfer Prism Company, Limited**

100 King Street West, TORONTO



Yellows, russet browns and tans are suitable for hall decorations. In libraries rich hues are necessary, such as reds, browns, olive greens and deep blues. For dining-rooms the warm colours, such as soft reds, bright greens and browns are frequently used. Tapestry papers are also effective, especially some of the finer examples of fruit and scenic tapestries. The drawing-room and reception room are best decorated in light tints in shades of green, rose, ivory and yellow. In bedrooms and dressing-rooms self-tones of the softer shades are very appropriate. Floral designs on a white or cream background are also suitable, as they give an apartment a cheerful and inviting appearance.

We will next consider the woodwork as a guide. We have two rules to follow in this case; namely, to treat the walls in a self-harmony in the colour of the wood itself, or to use colours which contrast with the woodwork. In following the latter course it is very

important that the contrasts should not be of so violent a character as to be objectional. The amount of woodwork should also be considered, as a room with a lot of door and window frames will not stand as strong a colour contrast as a room in which the wall space largely predominates.

We must also consider the walls as a background for pictures. The colour that agrees best with all classes of pictures is a maroon red. For a room in which water colours only are to be hung, a sage green is the best. For oil paintings a bright red makes the best background; for engravings and etchings either green or red is very satisfactory. Rooms in which the walls are to be almost covered with pictures are best treated in plain colours, as a pattern is liable to detract from the pictures themselves.

There are many other things which could be considered, but I think the points I have touched upon are sufficient to open up the subject for discussion.

Dealers and Fitters of  
English and American  
Enamelled Tile  
Glazed En. Tile  
Ceramic and  
Roman  
Venetian  
Marble  
Mosaics

Mantels  
in Faience  
and Tile  
Fireplaces

Phone 6136 Main  
8 Albert Street  
TORONTO

Robinson & Rowell

Please mention this paper when  
corresponding with advertisers.

## ARCHITECTS

specify the CANADA  
PAINT COMPANY'S  
Varnishes and Shingle  
Stain.

DIAMOND GRAPHITE  
for IRON WORK

Booklets upon request

THE LARGEST PAINT  
MAKING COMPANY IN  
THE DOMINION OF  
CANADA

THE  
**CANADA  
PAINT  
COMPANY**  
LIMITED

Correspondence Invited

Montreal, Toronto and Winnipeg

## ONE GRADE THE HIGHEST NATIONAL PORTLAND CEMENT

The Recognized Standard Canadian Cement

National Portland Cement represents the highest degree of perfection in  
Cement Making. Strength, Fineness and Chemical Composition Guaranteed  
"THE BEST IS THE CHEAPEST."

THE NATIONAL PORTLAND CEMENT CO.  
LIMITED

Toronto Sales Office: 27 James Building

Head Office and Mills: DURHAM, ONT.

BLUE, BLACK, BROWN  
and MULTI-COLOR . . . PRINTS

No chance of "Old Sol" delaying work

WE WISH TO ADVISE Architects, Engineers, Contractors,  
Builders and others using Prints, that we are prepared, at  
the shortest notice, to turn out the best finished work on the market.  
Our Establishment has the best of equipments, and expert workmen.  
Special attention given to "Mail Orders."

THE ELECTRIC BLUE PRINT CO.

PHONE MAIN 5271

40 HOSPITAL STREET, MONTREAL, CAN.

## OSHAWA STEEL SHINGLES

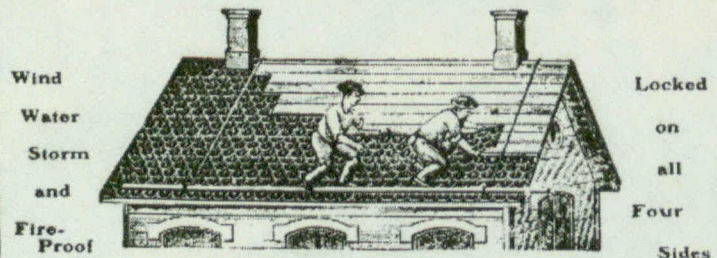

made from Painted or Galvanized Steel at prices varying from \$2.85 to \$3.10 per 100 feet, covering  
measure. This is the most durable covering on the market and is an ideal covering for houses,  
Barns, Stores, Elevators, Churches, etc. Any handy man can lay the OSHAWA Shingles. A  
hammer and nails are the only tools required.

We are the largest and oldest Company of the kind under the British Flag and have covered  
thousands of the best buildings through Canada, making them

FIRE, WATER AND LIGHTNING PROOF

We also manufacture Corrugated Iron in long sheets, Conductor Pipe and Eave  
Troughs, Etc.

Metal Sidings in Imitation of Brick or Stone.

Metal Ceilings in 2,000 designs.

Write for Catalogue No. 14R, and Free Samples of "OSHAWA" Shingles. Write to-day.

THE PEDLAR PEOPLE

MONTREAL, QUE., OTTAWA, ONT., TORONTO, ONT., WINNIPEG, MAN., VANCOUVER, B.C.  
767 Craig St. 423 Sussex St. 116 Colborne St. 76 Lombard St. 615 Pender St.

WRITE YOUR NEAREST OFFICE.

HEAD OFFICE AND WORKS: Oshawa, Ontario, Canada



## WESTMINSTER PALACE.

The great Victoria Tower, said Mr. Philip J. Turner recently in a paper read before the Architectural Association, underwent various alterations. Originally designed a 100 ft. square, it has been reduced to 70 ft. The present fine arches, 53 ft. to the apex, replace an entrance of quite moderate dimensions. The numerous studies Mr. Barry made for this tower show that it must have caused him enormous trouble. The tower is 336 ft. high to the top of the pinnacles, and over 400 ft. to the top of the flagstaff. The flagstaff is of rolled sheet-iron, bolted together, and is 110 ft. long and 3 ft. in diameter at the base. The design of the Clock Tower must have given even more trouble, as drawing after drawing was made and rejected by the architect. The clock in this case had to be the prominent feature on the topmost story and of immense size, and the idea, carried out, of projecting the clock story beyond the body of the tower was at last adopted. The elevations, in a general way, have been criticized as being overloaded with ornament and small detail, but Sir Charles Barry's contention was that detail could not be excessive in amount if continued consistently in every part of a building. The whole palace covers a site of about 8 acres, the river front being 840 ft. in length. The House of Peers is a double cube, being 90 ft. long and 45 ft. high and broad; the House of Commons is 75 ft. long by 45 ft. wide; The work of the river wall was begun in 1837. An iron and brick construction was adopted in the floors; the roofs were constructed and roofed with galvanized iron, so that the entire building is of fire-resisting material.

The first stone was laid on April 27, 1840, and the works were rapidly proceeded with. Between 8,000 and 9,000 original drawings and models were prepared for the works, in the preparation of which Mr. Welby Pugin ably seconded Mr. Barry. The former was appointed superintendent of the woodcarving; he also supervised the execution of the woodwork, stained glass, and tiles. In February, 1847, the House of

Peers was occupied for the first time, and in 1852 the Royal approach was finished, and finally the towers, last of all being the Victoria Tower, incomplete at the architect's death in 1860. The original estimate was £707,104, the amount expended being nearly two millions. The main item in this increased cost was the cost of the fittings, decoration, and sculpture required by the Fine Arts Commission. The cost per foot cube is about 2s. 6d.

## A NEW IDEA IN CONCRETE-STEEL CONSTRUCTION.

In the discussion on Steel-Concrete at the Toronto Engineers' Club, (January 25th.) it was reported that in experiments made at the testing laboratory of the School of Practical Science, steel, after being stretched beyond its elastic limit, was found to possess the property of taking unto itself another elastic limit beyond which it can be stretched; analogous, we presume, to the phenomenon of the series of overlapping flow limits of ocean tides on the seashore. We understand this theory was accepted by prominent engineers present as a reliable scientific induction. And what is more important, the stretching of structural steel beyond its elastic limit prior to being embedded in concrete was actually recommended as good engineering practice. From what we can glean, the objective of this cold treatment of the steel is to equalize the stresses in the dissimilar materials. But what is the price to be paid for this equilibrium of forces? After the limit stretching, is the resilient structural steel, as such, as perfectly adapted for its purpose? We should hesitate to occupy rooms in a sky-scraper built in accordance with this academic drawn-wire theory. Awaiting with interest, formal statement of the case, we betake ourselves to a calm meditation on J. E. Stead's aphorism, which reads thus: "The result of careful experiment is the voice of Nature speaking truth, the interpretation of it is the work of fallible humanity.—*The Canadian Engineer.*"

# HAND HAMMERED LEAF WORK

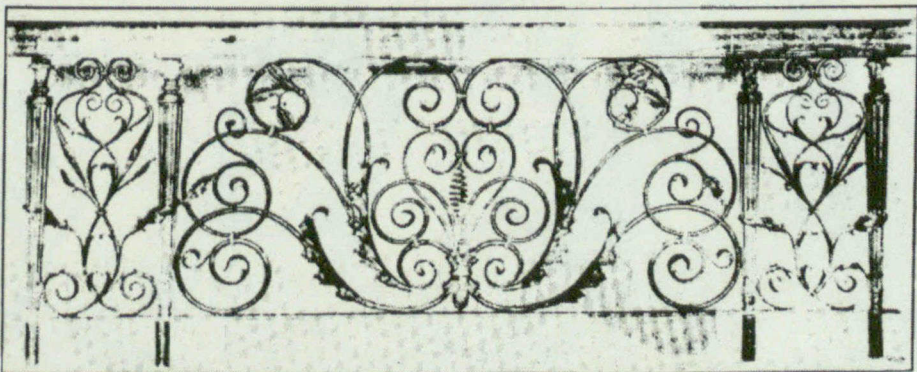

OF ANY DESIGN IN IRON, BRASS OR COPPER

*Our Facilities for Turning Out Work of this kind are Unsurpassed. Write for Estimates.*

**CANADA FOUNDRY CO., Limited**

Head Office and Works: TORONTO, ONT.

District Offices: Montreal, Halifax, Ottawa, Winnipeg, Vancouver, Rossland



**TECHNICAL TRAINING.**

Mr. A. H. Leake, inspector of manual training in schools, is making a lecturing tour, under arrangements made by the Education Department, with a view to impressing upon the public the importance of technical education. His lectures are illustrated by fine stereopticon views, including a series showing the classes at work in the famous Technical High School of Tokio, Japan. These lectures are given at any place to which the School Board invites Mr. Leake, the only cost of them being that of providing a suitable hall. The interest aroused by the plan is evidenced by the fact that Mr. Leake is booked for almost every week right up to the end of May.

**THE STANDARD**

for every forty years—Prink's Reflectors. All sizes and shapes for every conceivable purpose. State your wants and we can meet them. Investigation means adoption.

I. P. PRINK, 551 PEARL ST., NEW YORK

**Do You Desire to Interest Manufacturers**

If you want to sell anything to the manufacturers of Canada it would be good policy to talk to them direct. To do so to best advantage you should

ADVERTISE IN  
CANADIAN MACHINERY AND MANUFACTURING NEWS

Montreal      Winnipeg      Toronto

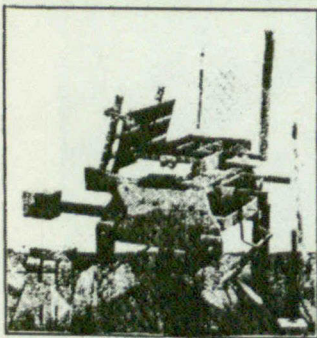

**THE LONDON CEMENT BRICK MACHINE**

This is the only up to date machine in the market. There are more of the London Machines in use than any others in America. Every machine is giving perfect satisfaction as we guarantee them to do. One man operating each machine regardless of Concrete Mixing makes from 2,000 to 7,000 bricks per day; this we will prove to you there is large profits in the business if you use this machine. Send for descriptive catalogue. Reliable agents wanted. This is a great seller. Only machine which makes frog impression on flat side of the brick. We also have the best block machine in the market. Address the

London Cement Brick Machine Mfg. Co.  
28 Redan Street      London, Ont.

This is the Sheet Metal Age

Please your clients by specifying our line of:

**GALT "SURE-GRIP" SHINGLES**  
Striking in appearance, light as a fall.

**GALT "ART SIDINGS"**  
Very bold, handsome stone and brick effects. Heavy and prominent mortar-lines and luck-pointing.

**GALT CLASSIC CEILINGS**  
Harmonious designs, interchangeable parts. Wood brackets behind joints give perfect finish.

**CORNICES and SKYLIGHTS**  
Any design or style promptly executed from architect's details.

**CORRUGATED SHEETS**  
and all accessories

*Architects should have our catalogues*

**THE GALT ART METAL CO., LIMITED**  
GALT, ONT.

**THE MILES CONCRETE BUILDING BLOCK MACHINE**



The machine that makes all blocks face down. We make Circles, Octagons, Gables and Water Table Blocks for Circular Hollow, Solid or Veneered Walls.

WRITE FOR CATALOGUE AND PRICES

**VINING BROS. MFG CO.**  
NIAGARA FALLS, ONT.

Please mention this paper when corresponding with advertisers.

**The "Lovell" Ventilating Apparatus**

For Factories, Foundries,  
Warehouses,  
Greenhouses, etc.

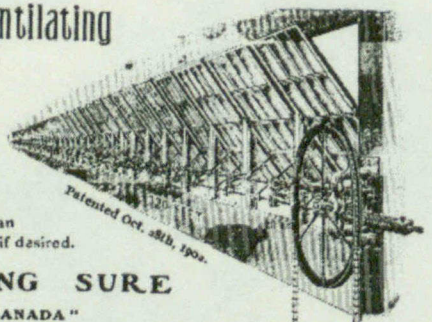

A line of sash 500 feet long can be operated from one station if desired.

**QUICK STRONG SURE**  
"MADE IN CANADA"

PRICES RIGHT. Send us drawing showing your requirements and get special prices for apparatus "ERECTED READY FOR USE" by our specialists, or can be erected, according to direction, by any mechanic.

Sole Manufacturers for Canada

**The Vokes Hardware Co., Ltd.**  
111 and 113 Yonge Street      TORONTO, ONT.



## TO ENCOURAGE NATIVE ART.

Premier Whitney is considering a proposal, laid before him by the Toronto Guild of Civic Art, to have the interior walls of the Legislative Buildings in that city decorated by a number of historical paintings, and the Premier is said to be inclined favorably toward the idea.

Ontario is a well-to-do province and could afford to spend some money on providing, at a stroke, for the education of its people in popular art as well as the encouragement of local artists. How it is expected that Canadians will ever become accustomed to the good in art when they are seldom permitted to see any of it, is a mystery. We speak in envious terms of the art treasures of Europe and the artistic spirit of their people; but it is to be supposed that nothing is due to the public spirit which paid artists to decorate the walls of nearly every public building of importance and

of the similar interest of the church in art which turned many of the Middle Age chapels into marvellous galleries of paintings?

If Venice had never painted a Doges' palace or a church picture, would its matchless galaxy of painters have ever arisen to dazzle the world? If the Italian church and Roman and Florentine nobles had had no orders for the long line of artists who culminated in Raphael and Michael Angelo, are we quite sure that we would ever have heard of these sons of genius?

Canada will never produce a native school of either art or literature until she covets such a possession sufficiently to pay out some of her precious money for it. If a series of good paintings can be put upon the walls of the Legislative Buildings in Toronto, they will have a lasting effect upon the artistic feeling and spirit of the next generation; and who knows what

## PATENT INTERLOCKING RUBBER TILING

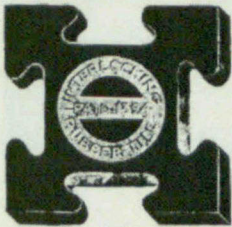

### THE IDEAL FLOOR COVERING

NOISELESS      NON SLIPPERY      WATERPROOF      SANITARY.

The interlocking feature unites the Tiles into a smooth unbroken sheet of Rubber unlimited in area. The Tiles do not pull apart or come up, and each being distinct any color scheme can be secured. The most durable floor that can be laid.

Manufactured solely by

The **GUTTA PERGHA and RUBBER MFG. CO.** of Toronto, Limited

Branches, Montreal, Winnipeg  
and Vancouver.

Head Office,  
47 Yonge Street.

**TORONTO, CANADA**

**MCCORMACK & CARROLL**

'Phone Main 2037

82 ADELAIDE STREET E., TORONTO

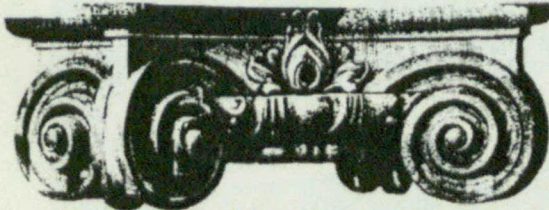

Carvers, Modellers and Composite Ornament Manufacturers  
WRITE FOR CATALOGUE

Please mention this paper when corresponding  
with advertisers.



**"CALVADUCT" AND "LORICATED"**  
**CONDUITS**

FOR INTERIOR CONSTRUCTION

**Conduits Company Limited**

Sole Manufacturers under Canadian and  
U. S. Letters Patent.

TORONTO - CANADA



The most artistic and durable color effects on shingles are produced with Shingletint, which is a scientific combination of linseed oil, coloring matter, creosote, and the necessary drying agents.

Among the many shingle stains offered Shingletint is conspicuous not only for its superiority but because it can be called for by its distinctive name, thus offering the consumer protection against inferior goods offered for the same purpose.

When buying Shingle Stains it will be worth while to ignore the "just as good" argument and insist upon Shingletint.

Stained woods and descriptive literature sent free upon request.

Most saleable and profitable line for the dealer. Write for our prices.

**Berry Brothers, Limited**  
WALKERVILLE, ONT.

Manufacturers of every grade of Varnish and Japan for every use known



name may be drawn in this fashion out of the obscurity of this money-making Continent?

It is imperative that the paintings be good; but, in an age like ours, this ought not to be difficult. We can afford to secure the advice of the best judgment. This will save us from the necessity of working out our own salvation, a task which so long clogged the feet of artistic development in the old pioneer lands of art. But a willingness to spend public money on the encouragement of the native school and a belief that a series of good pictures open to the people would be a profitable investment, would be lights shining on the path of progress.—*Montreal Star.*

**CURING CONCRETE BLOCKS.**

J. R. White, of Elnoruk, Neb., writes in Municipal Engineering, about a method of curing cement blocks, which is a cheap and practical way for the operation of small works. He says: We have made a practical use of it this summer and find it very satisfactory. We have racks built and covered with lumber four deep, two racks with a 4-foot alley between them with enough projections of roof to shade both sides. Each rack is wide enough for two tiers, so we use both

sides. We set blocks out on these for twenty-four hours without any water (unless the heat or wind is rather severe, when we will sprinkle lightly a time or two as judgement dictates.) Then we remove to the yard for further curing, where we can stack them three or four blocks high. When the days work of yesterday is thus stacked, we give a thorough wetting, after which we cover them with some old hay, covering all ends and sides as thoroughly as possible. Then we keep the hay thoroughly wet from ten days to two weeks. The blocks cure nicely and practically evenly this way, and I believe that it will equal any system that is used today. I think that any manufacturer can use this method. If the old hay should be in the way, a good way would be to take burlap and make mattresses out of it. Excelsior is also good, the theory being to keep dampness on the outside of the block. We have cured something over 10,000 blocks this year in this way and are well pleased with the result.

The law of life is effort. Talk is valueless unless it leads to action. The truth of opinions is to be tested by their practical efficiency. Prudence, patience, labor, valor; these are the stars that rule the career of mortals. It is the storm not the calm that tests the seaworthiness of the vessel.

**NEPONSET  
WATERPROOF  
PAPER**

Neponset has been the standard among the best architects and the U. S. Government for over twenty-five years because it insulates a building better than any other paper made. Cold, heat and water-proof.

If you haven't received our special sample book, ask for it.

**F. W. BIRD & SON, MAKERS**

CANADIAN FACTORY AND OFFICE:

**HAMILTON, ONT.**

Established in U. S. A., in 1817.

Elegance, Richness,  
Simplicity

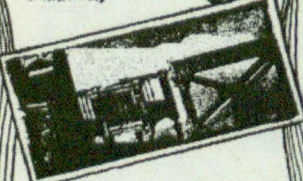

We manufacture Fittings for Banks, Offices, Schools, Churches, Opera Houses, Drug and Jewelry Stores. Write for further particulars and prices to

The Canadian Office and School Furniture Co., Limited,

PRESTON, Ont., Canada.



**Specify**  
just as you'd buy for  
your own self . . .

**You would buy an  
OXFORD BOILER**

**Y**OU would buy one for your own home if you compared the actual efficiency of all hot water house-heating methods with the Gurney principle as worked out in The Oxford Heating System.

You would buy an Oxford Hot Water Boiler for yourself if you judged by fuel economy, simplicity and actual value for the money spent.

You would buy the Oxford because you would see that the shape of the fire-pot, with its walls sloped in to overhang the fire, gets all the heat out of the fuel that can be got,—and wastes far less heat than any other boiler.

You would see that the very large first-water section, with its bell-shaped flues, utilizes even the heat that other boilers waste.

You would see that the absolutely permanent metal-to-metal joints of the Oxford Steel Push Nipples make the Oxford strong and durable where all gasket and washer joints are weakest.

You would buy an Oxford for yourself if you knew.

Then shouldn't you specify for a client what you'd buy for yourself?

Will you read the Gurney Oxford Book of Steam and Hot Water Heating Apparatus?—and know?

A copy waits your request.

We also manufacture Cast Iron Stoves and Ranges, Steel Plate Ranges, Gas Stoves, Ranges and Heaters, Hotel Ranges and complete Hotel Kitchen Outfit, Warm Air Furnaces and all kinds of Cooking and Heating Apparatus, Plumbers' Supplies.

**The GURNEY FOUNDRY COMPANY, Limited**  
TORONTO WINNIPEG VANCOUVER

The Gurney Standard Metal Co., Limited, Calgary, Alta.  
The Gurney-Massey Co., Limited, Montreal Que.

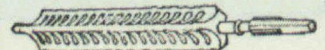



**Classified Directory of Montreal Contractors and Dealers in Builders' Supplies**

<p><b>BUILDING MATERIALS</b></p> <p><b>E. F. DARTNELL.</b> Fine Building Stones. Fine Pressed and Enamelled Bricks, etc. Telephone 2782. 180 St. James Street.</p> <p><b>JAS. W. PYKE &amp; CO.</b> Importers Structural Material—Iron and Steel Telephone 312. Merchants Bank Bldg.</p>	<p><b>T. A. Morrison &amp; Co.</b> 10 Mechanics' Building, MONTREAL Telephone Main 4532</p> <p>Milton Pressed Brick, Red and Buff, American Enamelled Bricks, "Roman" Manufactured Building Stone and Terra Cotta, Sandstones, Lime Stones, Concrete Stones, Macadam Stones, Roofing Gravel, Contractors' Plant, Stone Crushers, Etc.</p>	<p><b>ROOFERS</b></p> <p><b>D. NICHOLSON &amp; CO.,</b> Roofers, 679 St. Paul Street, Montreal. Gravel Roofing a Speciality. Repairs of all kinds promptly attended to. Bell Telephone 1674</p> <p>Subscribe for the ARCHITECT AND BUILDER.</p>
--	---	---

**Classified Directory of Toronto Contractors and Dealers in Builders' Supplies**

<p><b>BUILDING MATERIALS</b></p> <p><b>GEORGE RATHBONE,</b> 2 Northcote Ave. Pine, Hemlock and Hardwood Lumber; Sash, Doors, Blinds and Mouldings, Pine and Hardwood Flooring, Veneered Doors, Panel Work, Office Fittings, Etc.</p> <p><b>GEORGE OAKLEY &amp; SON</b> Dealers in Cut Stone 156 Richmond St. W. - TORONTO. Telephone Main 4468.</p>	<p><b>ROOFERS</b></p> <p><b>ROBT. RENNIE &amp; SON.</b> Terra Cotta Tile. <b>SLATE AND GRAVEL ROOFERS, &amp; Co.</b> Every description of Roofing Slate always on hand. Galvanized Iron Ridges, Valleys and Flashings supplied. Telephone 2344. 378 Berkeley St., TORONTO.</p> <p><b>H. WILLIAMS &amp; CO.,</b> 23 Toronto St. TORONTO. <b>ROOFERS</b> With Slate, Felt and Gravel; also Williams' Flat Slate Roof—the best. We lay ROCK ASPHALT on cellar bottoms, floors and walks—the best material for this work. Telephone No. 521.</p>	<p><b>PIONEER GALVANIZED IRON WORKS</b> ESTABLISHED 1855. <b>GEORGE RINGHAM</b> 93 and 25 Edward Street, TORONTO Copper and Galvanized Iron Cornices, Skylights, Etc., Metal Ceilings Felt and Slate Roofing. Phone Main 2572.</p>
<p><b>Ontario Lime Association</b> Manufacturers and Dealers in Grey Lime, Guelph White Lime, Ontario Cement, Portland Cements Plaster Paris, Hair, Fire Brick, Fire Clay, Sewer Pipe, etc. Telephone 920. 118 Esplanade St. E., Toronto</p> <p><b>BUILDERS and CONTRACTORS</b></p> <p><b>FREDERIC HOLMES, Contractor</b> Telephone North 663. 1211 Yonge St., TORONTO. Estimates given for Cut Stone, Brickwork, Etc.</p>	<p><b>G. DUTHIE &amp; SONS,</b> Terra Cotta Tile, Slate and Felt Roofers, Cor. Widmer and Adelaide Sts., - TORONTO. GALVANIZED IRON FURNISHINGS SUPPLIED. Telephone 1936.</p> <p>—ESTABLISHED 1856— Slate and Felt Roofing. FORBES ROOFING CO., 153 Bay St.</p>	<p><b>TENDERS WANTED</b> A Weekly Journal of advance information and public work. The recognized medium for advertisements for Tenders. <b>CANADIAN CONTRACT RECORD</b> TORONTO.</p>
<p>Advertise in the ARCHITECT AND BUILDER.</p>	<p><b>DOUGLAS BROS.</b> SLATE, TILE AND METAL ROOFERS. Sheet Metal Work, Metallic Ceilings, Skylights, etc. 124 Adelaide Street West, TORONTO. Telephone Main 360.</p>	

**A. W. CONNOR**  
B. A., C. E., (Tor.) A. Mem. Can. Soc. C. E.  
**STRUCTURAL ENGINEER**  
Fireproof Steel Office and Mill Buildings, Bridges, Towers, &c. Reinforced Concrete.  
Cement Testing Laboratory.  
36 TORONTO ST. - TORONTO, ONT.  
Please mention this paper when corresponding with advertisers.

**WIRE ROPE**  
All kinds and sizes and for All Purposes.  
Standard and Lang's Patent Lay. Prices Right. Prompt Shipments.  
Rope Fittings  
Rope Grease  
**THE B. GREENING WIRE CO. LIMITED**  
HAMILTON, ONT. MONTREAL, Que.

**The Globe Furniture Co., Limited**  
MANUFACTURERS OF . . .  
**OFFICE FITTINGS**  
Church and School Furniture  
WALKERVILLE, ONTARIO

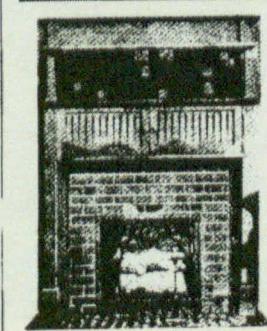

**J. A. L. ELLAGOTT**  
Importer and Dealer in  
**MANTLES, TILES, GRATES and Artistic ELECTRICAL FIXTURES**  
FLOOR AND WALL TILING, LIGHT, POWER and TELEPHONE PLANTS INSTALLED  
Phone 1747. 178 Sparks Street  
**OTTAWA, CAN.**



*Architects.*

FRANK DARLING J. A. PEARSON  
**DARLING & PEARSON**  
 Architects,  
 Members of the Ontario Association of Architects.  
 Imperial Bank Building,  
 Leader Lane - TORONTO

Henry Langley. Chas. E. Langley.  
**LANGLEY & LANGLEY,**  
**ARCHITECTS**  
 Members of the Ontario Association of Architects.  
 Mail Building, King Street W., TORONTO.

**EDMUND BURKE & J. C. B. HORWOOD**  
**ARCHITECTS**  
 Union Loan Building, Toronto St., TORONTO

**GEO. M. MILLER & CO.**  
**ARCHITECTS**  
 Toronto General Trusts Building - TORONTO

**FORSTER & CLARK,**  
**ARCHITECTS**  
 Members Ontario Association of Architects.  
 MEERS BLOCK - OWEN SOUND

**POWER & SON,**  
*Architects and Building Surveyors,*  
 Merchants' Bank Chambers,  
 KINGSTON, - ONTARIO

**ADAMSON & WICKS**  
 Modellers and Designers  
**ARCHITECTURAL CARVERS**  
 in Stone, Marble, Alabaster  
 and Wood . . . . .  
 3 Elm Street - TORONTO

**THE GUTLER MAILING SYSTEM**  
 should be specified by name where a  
 Standard Mail Chute Equipment is de-  
 sired. Installed only by the sole makers  
 and patentees.  
**THE GUTLER MFG. CO.,** Rochester,  
 N.Y., U.S.A.

**William J. Hynes**  
 16 Gould Street, Toronto  
 Relief decorations for exterior and interior  
 work in Stucco, Plaster, Cement, etc. A  
 full stock of Centre Flowers, Brackets, Capitals,  
 Friezes, Cornices, etc., etc., always on hand.  
 Modelling executed to Architects' details or  
 instructions. Sketches and designs submitted for  
 decorative effects. Write for illustrations and  
 prices. Telephone Main 1609.

*PROVINCE OF QUEBEC ARCHITECTS.*

**TAYLOR, HOGLE & DAVIS,**  
 (Taylor & Gordon)  
**ARCHITECTS**  
 North British & Mercantile Chambers,  
 80 St. FRANCIS XAVIER St. - MONTREAL  
 Telephone Main 9817.

**HUTCHISON & WOOD,**  
*Architects and Valuers,*  
 Royal Insurance Building - MONTREAL  
 Telephone Main 858.

**STAVELEY & STAVELEY,**  
**ARCHITECTS**  
 Members Province of Quebec Association of Architects  
 113 St. Peter Street, QUEBEC

GEO. A. ROSS, A.R.I.B.A. D. H. MACFARLANE  
**ROSS & MACFARLANE**  
**ARCHITECTS**  
 51 Bank of Ottawa Building, 234 St. James Street  
 MONTREAL,  
 Telephone Main 227.

**RICKSON A. OUTHRT,**  
*Landscape Architect*  
 NAT. TRUST BLDG., - MONTREAL, QUEB.

Please mention this paper when  
corresponding with advertisers.

**JAMES BLOMFIELD**  
 ARCHITECT  
 DESIGNING AND DECORATIVE ARTIST  
 Mural Decorations and Decorative Paintings for Churches and Public Buildings.  
 Stained and Leaded Glass to exclusive and original designs for Churches, Public  
 Buildings and Dwellings. Domestic and Office interiors, fittings and decorations.  
 39 Fairfield Building VANCOUVER, B.C.  
 CORRESPONDENCE INVITED



**New Century Refrigerator &  
 Manufacturing Co., Limited**  
 Dundas, Ont., Can.

Our Business is Manufacturing  
**HARDWOOD VENEER . . DOORS**  
 With Built Up Bodies

These Doors are guaranteed not to warp or twist and  
 are superior in construction and finish to any other  
 Door on the market.  
 Send for Illustrated Catalogue and Prices.  
 Special attention given to Architects' Designs of Doors  
 and Trims.

AGENTS WANTED EVERYWHERE. ADDRESS DOOR DEPARTMENT

Manufacturers and Dealers in Builders' Supplies should have an advertisement in this Journal.

**The Toronto Pressed Brick and Terra Cotta Works**

**BRICKS**

ROOFING AND FLOORING TILES, CRESTING, FINIALS AND CHIMNEY TOPS  
 Send for Samples and Prices. \* Special and prompt attention given to Architects' Terra Cotta Drawings.

Write: **Toronto Pressed Brick Works**

Montreal Agent: E. F. DARTNELL, 180 St. James Street

Head Office: **MILTON, ONT.**  
 C. J. LEWIS, Proprietor.



**Canadian White Company, Limited**  
 SOVEREIGN BANK BUILDING, MONTREAL, CANADA

**ENGINEERS AND CONTRACTORS**

FOR  
 Steam and Electric Railroads; Electric Light and Power Plants; Building Construction; Water and Gas Works; Docks, Harbor Works, etc., etc.

CORRESPONDENTS

J. G. WHITE & COMPANY, INC., J. G. WHITE & COMPANY, LIMITED, WARING-WHITE BUILDING CO.  
 New York City London, England London, England

**VICTORIA STAINED GLASS WORKS**  
**Bullas & Emerson**  
 Artists in Stained Glass  
 Church Work a Specialty  
 78 Richmond Street East - TORONTO

*Canadian Contractor's  
 Handbook and  
 Estimator*

The third edition of the Canadian Contractor's Hand-Book is now on sale. The book has been revised and enlarged to upwards of two hundred pages, and the title changed to the Canadian Contractor's Hand-Book and Estimator. considerable matter bearing on the cost of performing various kinds of work having been added.

The price of the third edition, mailed free, is \$1.00 to subscribers of the CANADIAN ARCHITECT AND BUILDER, \$1.50 to non-subscribers. Order from the publishers,

*The C. H. Mortimer Publishing Co. of  
 Toronto, Limited*

Confederation Life Bldg., Toronto.  
 Alliance Building, Montreal.  
 750 Union Bank Building, Winnipeg

LARGEST ASSORTMENT IN CANADA OF

**WALL AND FLOOR TILING**

MANTELS, GRATES  
 BUILDERS' HARDWARE

**BROOKS-SANFORD HARDWARE CO.**  
 LIMITED,  
 113 BAY STREET, TORONTO

PRICES RIGHT - - - - - ASK FOR QUOTATIONS  
 Sanford Bros. in charge of Mantels and Tiles

**"RATHBUN'S STAR"**  
 The Canadian Standard

**THE CANADIAN PORTLAND CEMENT CO., LIMITED**

General Sales Office: 502 Temple Building, TORONTO  
 Montreal Local Office: 203 Board of Trade Building, MONTREAL

**RHODES, CURRY & COMPANY, LIMITED**

BANK AND OFFICE FITTINGS  
 SCHOOL DESKS A SPECIALTY



We manufacture all kinds of building materials, including cast iron columns, creating, ash weights, etc.  
 In addition to our large stock of native lumber we are now carrying about one million feet of foreign lumber, including oak, walnut, ebony, white wood, basswood, red cedar, douglas fir, mahogany, etc.

**RHODES, CURRY & CO.**  
 Amherst, N. S.  
 BRANCH AT  
 HALIFAX SYDNEY

Electric Hydraulic Elevators  
 Hand Power

**WILLIAM MALLOCH & CO.**

Electric Dumb Waiters  
 LONDON, ONT.

Steam Elevators