

IMA
TES



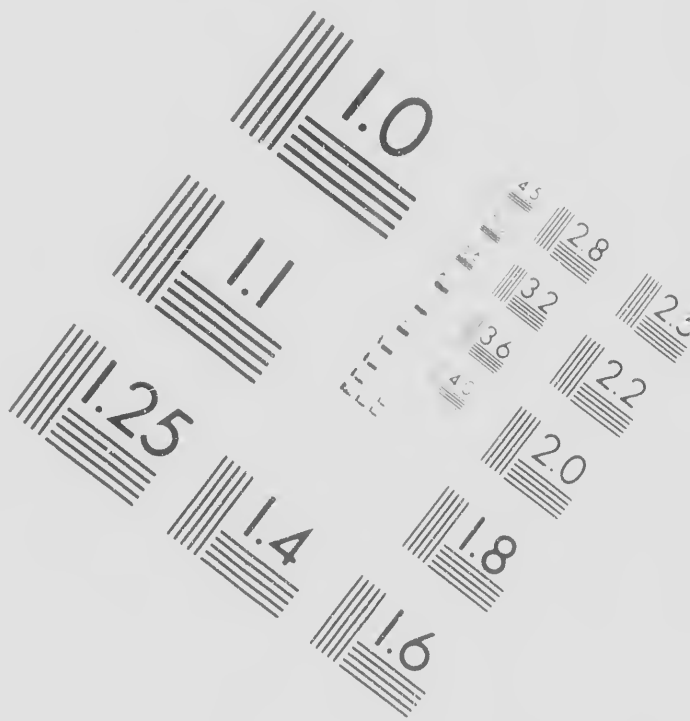
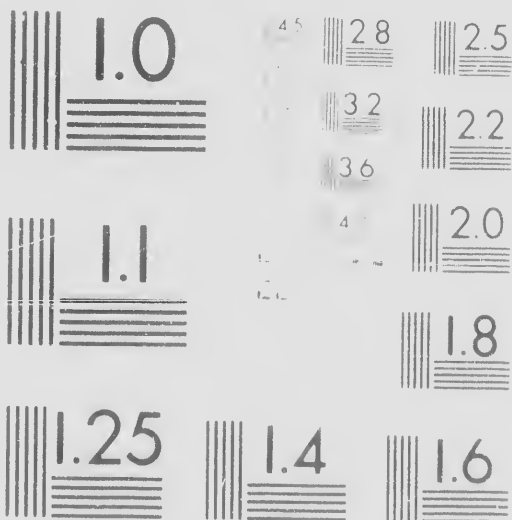

IMAGE EVALUATION TEST TARGET (MT-3)



28

2.5

2.2

2

**CIHM/ICMH
Microfiche
Series.**

**CIHM/ICMH
Collection de
microfiches.**

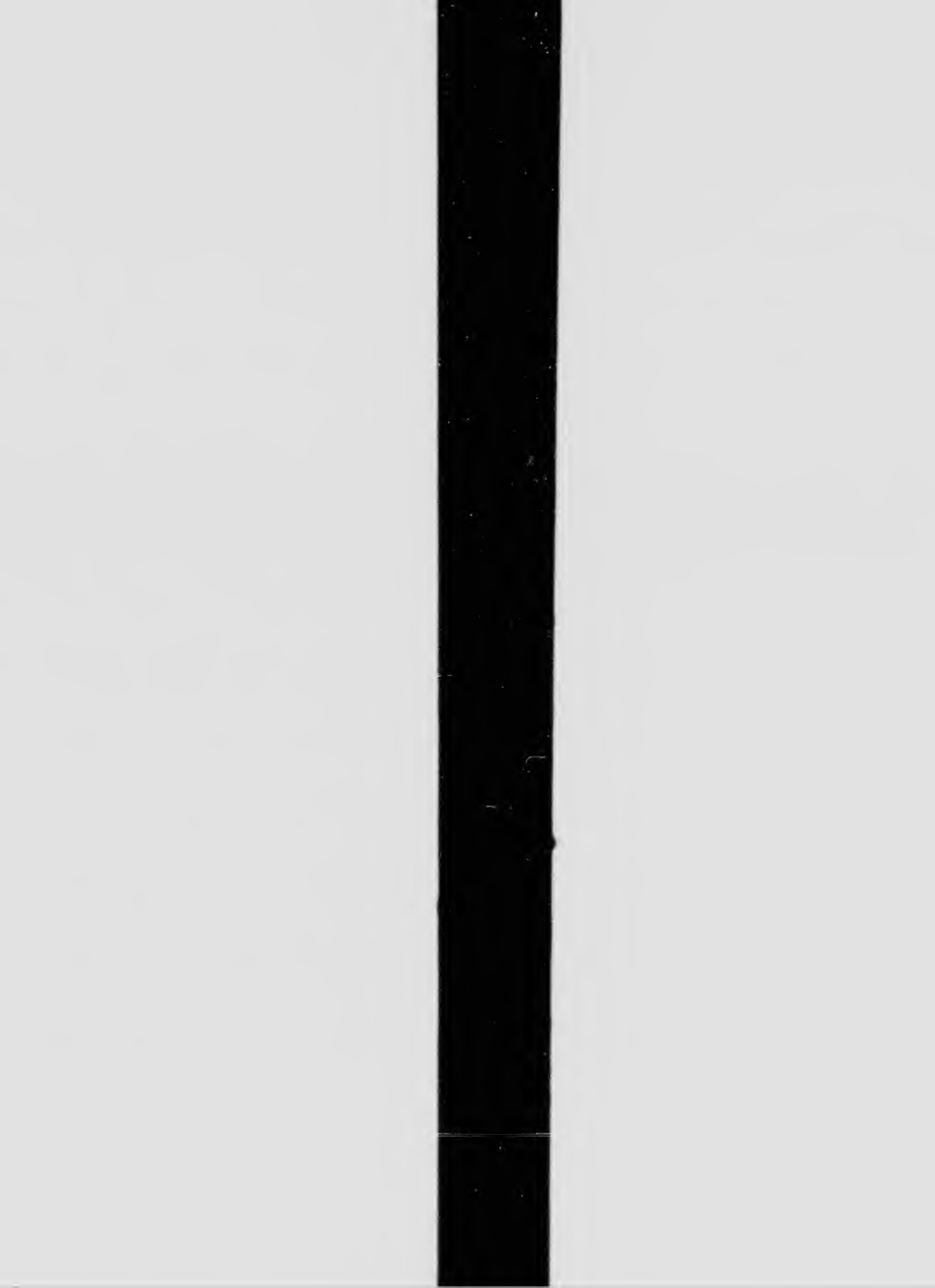

Technical and Bibliographic Notes

The Institute has attempted to obtain the best original copy available for filming. Features of this copy which may be bibliographically unique, which may alter any of the images in the reproduction, or which may significantly change the usual method of filming, are checked below.

- Coloured covers/
Couverture de couleur
- Covers damaged/
Couverture endommagée
- Covers restored and/or laminated/
Couverture restaurée et/ou pelliculée
- Cover title missing/
Le titre de couverture manque
- Coloured maps/
Cartes géographiques en couleur
- Coloured ink (i.e. other than blue or black)/
Encre de couleur (i.e. autre que bleue ou noire)
- Coloured plates and/or illustrations/
Planches et/ou illustrations en couleur
- Bound with other material/
Relié avec d'autres documents

Notes/Notes techniques et bibliographiques

L'Institut a microfilmé le meilleur exemplaire qu'il lui a été possible de se procurer. Les détails de cet exemplaire qui sont peut-être uniques du point de vue bibliographique, qui peuvent modifier une image reproduite, ou qui peuvent exiger une modification dans la méthode normale de filmage sont indiqués ci-dessous.

Coloured pages/
Pages de couleur

Pages damaged/
Pages endommagées

Pages restored and/or laminated/
Pages restaurées et/ou pelliculées

Pages discoloured, stained or foxed/
Pages décolorées, tachetées ou piquées

Pages detached/
Pages détachées

Showthrough/
Transparence

Quality of print varies/
Qualité inégale de l'impression

Includes supplementary material/
Comprend du matériel supplémentaire

The copy filmed here has been reproduced thanks to the generosity of:

Library of Congress
Photoduplication Service

The images appearing here are the best quality possible considering the condition and legibility of the original copy and in keeping with the filming contract specifications.

Original copies in printed paper covers are filmed beginning with the front cover and ending on the last page with a printed or illustrated impression, or the back cover when appropriate. All other original copies are filmed beginning on the first page with a printed or illustrated impression, and ending on the last page with a printed or illustrated impression.

Maps, plates, charts, etc., may be filmed at different reduction ratios. Those too large to be entirely included in one exposure are filmed beginning in the upper left hand corner, left to right and top to bottom, as many frames as required. The following diagrams illustrate the

L'exer
génére

Les im
plus g
de la r
confor
filmag

Les ex
papier
par le
derniè
d'impr
plat, s
origina
premiè
d'impr
la dern
empre

Les ca
filmés
Lorsqu
repro
de l'an
et de

L'exemplaire filmé fut reproduit grâce à la
générosité de:

Library of Congress
Photoduplication Service

Les images suivantes ont été reproduites avec le
plus grand soin, compte tenu de la condition et
de la netteté de l'exemplaire filmé, et en
conformité avec les conditions du contrat de
filimage.

Les exemplaires originaux dont la couverture en
papier est imprimée sont filmés en commençant
par le premier plat et en terminant soit par la
dernière page qui comporte une empreinte
d'impression ou d'illustration, soit par le second
plat, selon le cas. Tous les autres exemplaires
originaux sont filmés en commençant par la
première page qui comporte une empreinte
d'impression ou d'illustration et en terminant par
la dernière page qui comporte une telle
empreinte.

Les cartes, planches, tableaux, etc., peuvent être
filmés à des taux de réduction différents.

Lorsque le document est trop grand pour être
reproduit en un seul cliché, il est filmé à partir
de l'angle supérieur gauche, de gauche à droite,
et de haut en bas, en prenant le nombre

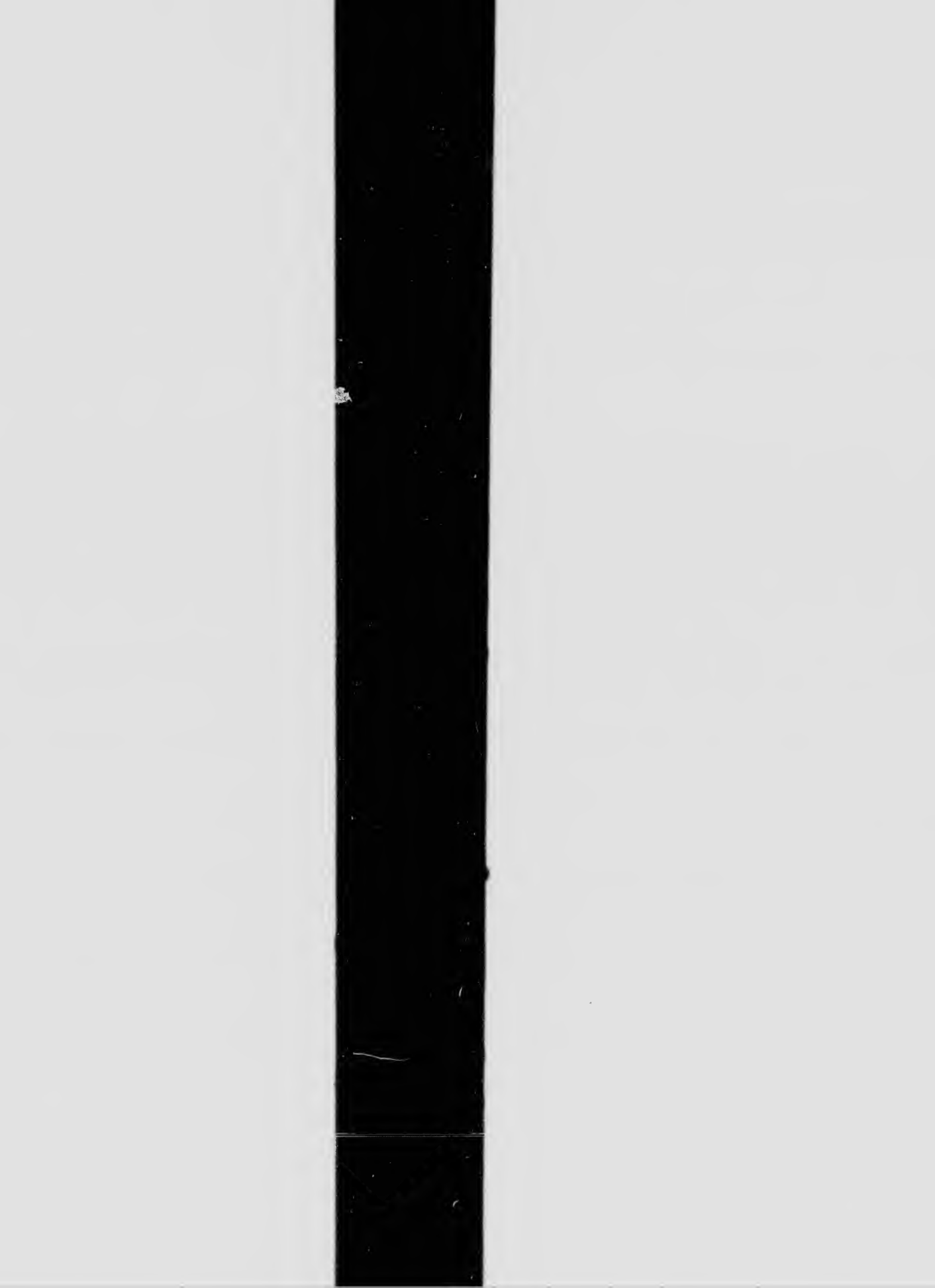

M O T I

of

Mr. D A

RESOLVED,

THAT the geographer of the United States, appointed pursuant to the ordinance of Congress for ascertaining the mode of disposing of lands and who have accepted their appointments proceed said ordinance.

Provided however, and it is resolved, that ~~in no farther Northwardly line~~ bounded westerly by the river Setoto; southerly a Ohio; and northerly by ^{to} the east and west line first to be run in said ordinance; and the tract of terra ver Ohio, between the little Miami and Indian Is extending northerly from the said river Ohio, so cessary for locating four townships, in each range

O N

N E,

States, and the surveyors appointed by Congress, passed May 20, 1785, and proceeded in the execution of the

that the ⁴¹⁰⁰ tract of territory ~~previously~~ ^{& Surveyed} and ~~east~~ ^{by the river} ~~by the river~~ ^{the first} mentioned and directed of territory lying upon the river ~~in~~ ⁱⁿ Kentucky, inclusive, and so, so far as may be found necessary, a range of townships extending

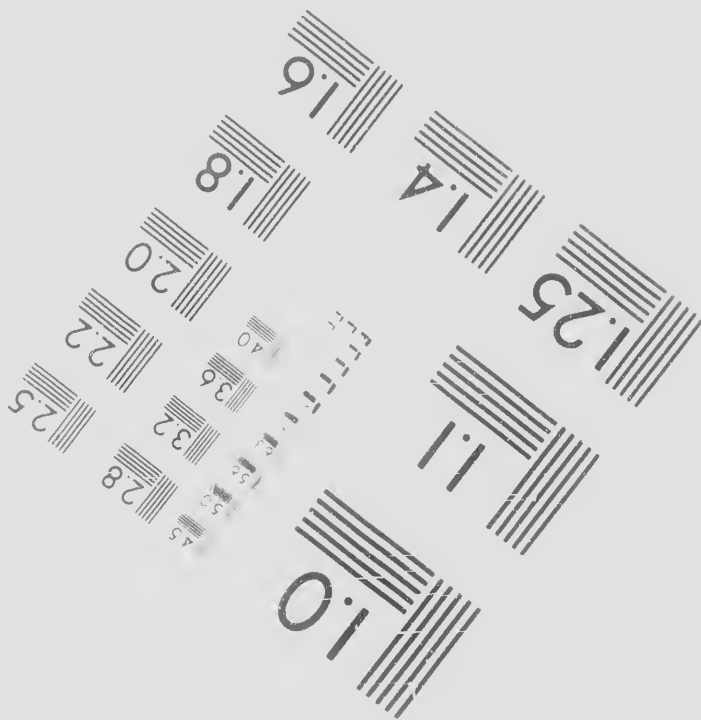
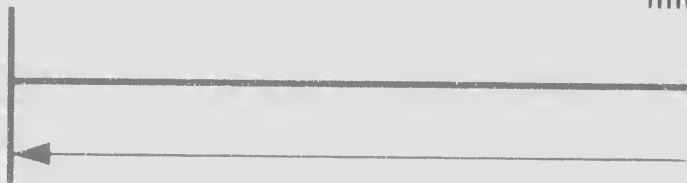
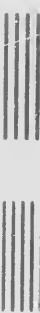

Photog
Scie
Corpo

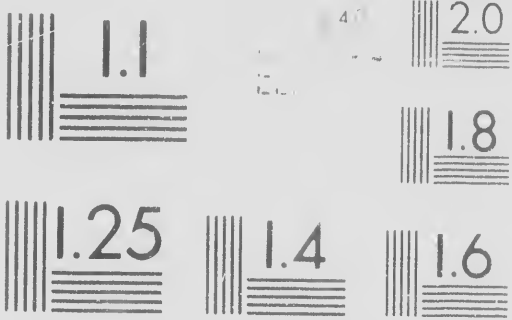

6"

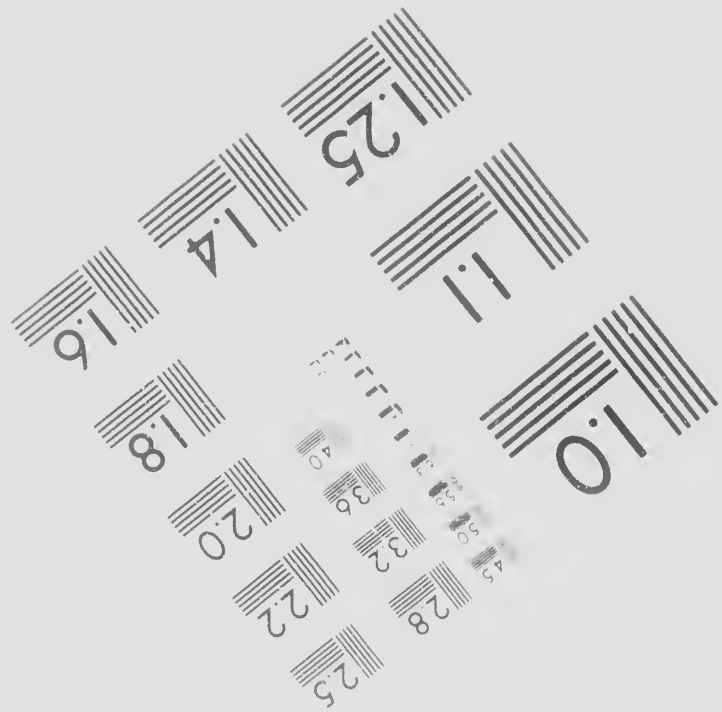

Photographic
Sciences
Corporation

23 WEST MAIN STREET
WEBSTER, N.Y. 14580
(716) 872-4503

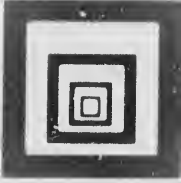

Canadian Institute for Historical Microreproductions / Institut canadien de microreproductions historiques

© 19



s / Institut canadien de microreproductions historiques

986

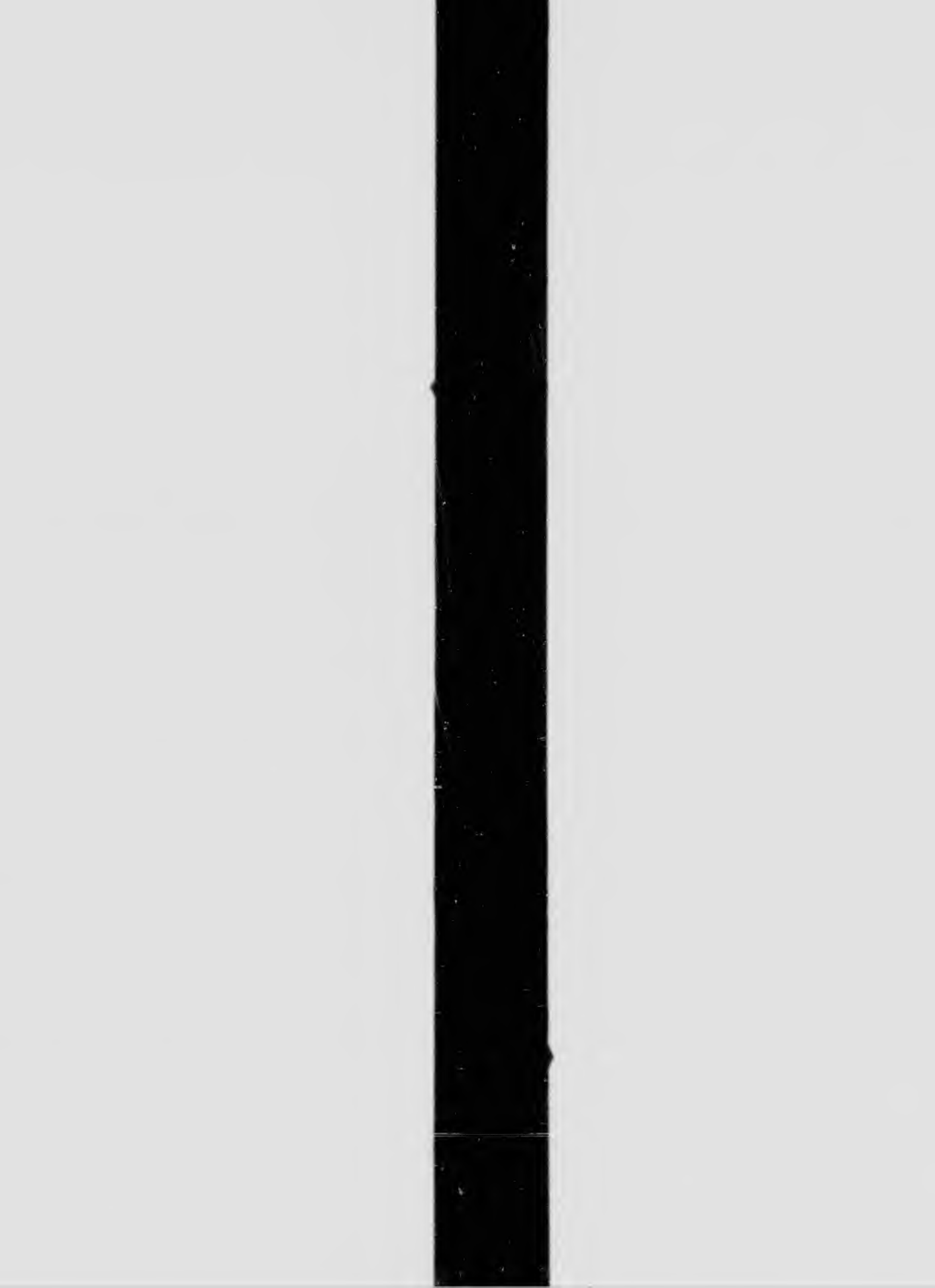

Coloured plates and/or illustrations/
Planches et/ou illustrations en couleur

Bound with other material/
Relié avec d'autres documents

Tight binding may cause shadows or distortion
along interior margin/
La reliure serrée peut causer de l'ombre ou de la
distorsion le long de la marge intérieure

Blank leaves added during restoration may
appear within the text. Whenever possible, these
have been omitted from filming/
Il se peut que certaines pages blanches ajoutées
lors d'une restauration apparaissent dans le texte,
mais, lorsque cela était possible, ces pages n'ont
pas été filmées.

Additional comments:/
Commentaires supplémentaires.

CIHM no. 60578

This item is filmed at the reduction ratio checked below
Ce document est filmé au taux de réduction indiqué ci-d

10X

14X

18X

<input type="checkbox"/>	<input type="checkbox"/>	<input type="checkbox"/>	<input checked="" type="checkbox"/>	<input type="checkbox"/>	<input type="checkbox"/>	<input type="checkbox"/>	<input type="checkbox"/>	<input type="checkbox"/>	<input type="checkbox"/>	<input type="checkbox"/>	<input type="checkbox"/>	<input type="checkbox"/>
--------------------------	--------------------------	--------------------------	-------------------------------------	--------------------------	--------------------------	--------------------------	--------------------------	--------------------------	--------------------------	--------------------------	--------------------------	--------------------------

12X

16X

20X

Transparence

Quality of print varies/
Qualité inégale de l'impression

Includes supplementary material/
Comprend du matériel supplémentaire

Only edition available/
Seule édition disponible

Pages wholly or partially obscured by errata
slips, tissues, etc., have been refilmed to
ensure the best possible image/
Les pages totalement ou partiellement
obscurcies par un feuillet d'errata, une pelure,
etc., ont été filmées à nouveau de façon à
obtenir la meilleure image possible.

ion

de la

these

tées
texte,
n'ont

60578

below/
ci-dessous.

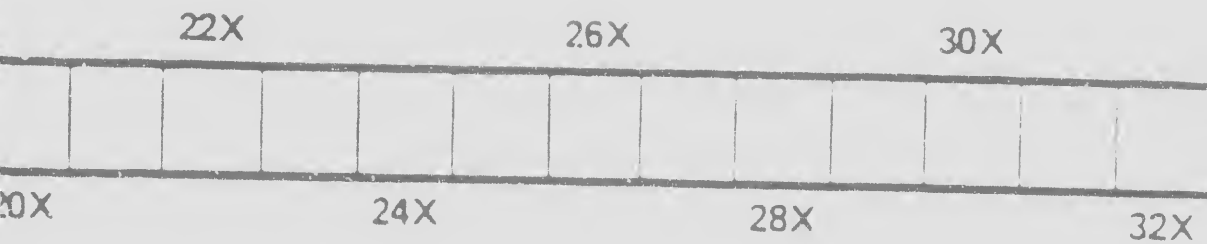

Maps, plates, charts, etc., may be filmed at different reduction ratios. Those too large to be entirely included in one exposure are filmed beginning in the upper left hand corner, left to right and top to bottom, as many frames as required. The following diagrams illustrate the method:

Les ca
filmés
Lorsqu
reproc
de l'an
et de l
d'imag
illustre



Les cartes, planches, tableaux, etc., peuvent être filmés à des taux de réduction différents.

Lorsque le document est trop grand pour être reproduit en un seul cliché, il est filmé à partir de l'angle supérieur gauche, de gauche à droite, et de haut en bas, en prenant le nombre d'images nécessaire. Les diagrammes suivants illustrent la méthode.

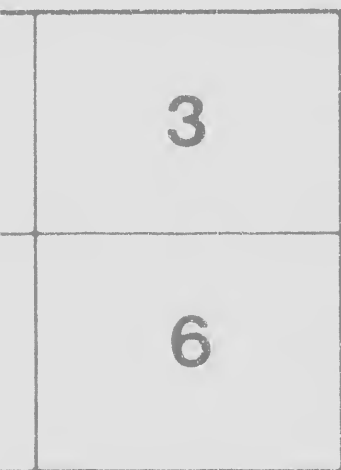
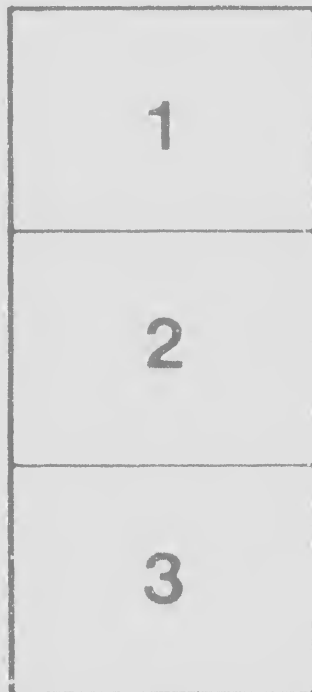



~~in no manner by the river Scioto; southerly a~~
~~bounded westerly by the river Scioto; southerly a~~
~~Ohio; and northerly by~~^{to} ~~the east and west line first~~
to be run in said ordinance; and the tract of terr
ver Ohio, between the little Miami and Indian K
extending northerly from the said river Ohio, fo
cessary for locating four townships, in each range
from south to north, be first surveyed, saving the
Indians.

Resolved, That in dividing said territory into townships, it should be had to the natural boundaries of townships in those parts where they occur, in a rigid adherence to lines run east and west, northerly and southerly, which would manifestly prejudice the sales and surveys of the said townships.

Resolved, That as soon as nine ranges of townships, or parts of townships, of said first mentioned tract of territory, from south to north, shall have been surveyed; the geographer thereof to the board of treasury, and of the residue of the said tract, as the same shall be surveyed---and as soon as ten ranges, or parts, and fractional parts of townships of the last mentioned tract, from south to north, shall have been surveyed; the geographer transmit plats thereof to the said board, and of the residue of the said tract, as soon as surveyed.

Resolved, That the geographer direct four of his assistants, in the first instance, in surveying the said last mentioned tract, and the other surveyors, in surveying the said first mentioned tract.

erly and easterly by the river
the first mentioned and directed
of territory lying upon the ri-
ian Kentucky, inclusive, and
to, so far as may be found ne-
range of townships extending
ing the lands assigned to the

to townships, due regard be
in those particular cases where-
to, north and south, as bounda-
and future condition of said

of townships, and fractional
tract of territory, from south
geographer shall transmit plats
the residue of said tract as soon
as ten ranges of townships,
mentioned tract of territory,
ed; the said geographer shall
of the residue of said tract

of said surveyors to proceed
of last mentioned tract, and
first mentioned tract of ter-