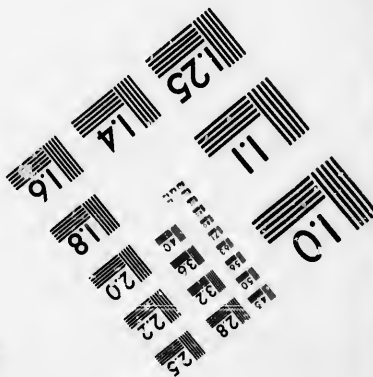
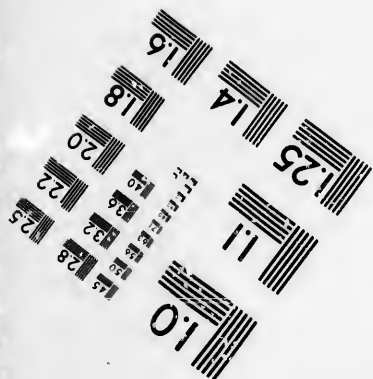
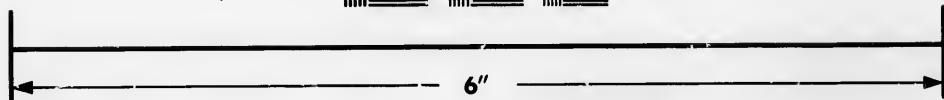
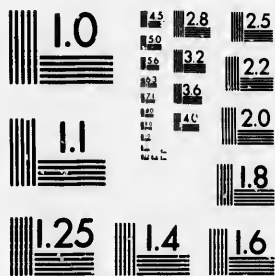

**IMAGE EVALUATION  
TEST TARGET (MT-3)**



**Photographic  
Sciences  
Corporation**

23 WEST MAIN STREET  
WEBSTER, N.Y. 14580  
(716) 872-4503

**CIHM/ICMH  
Microfiche  
Series.**

**CIHM/ICMH  
Collection de  
microfiches.**



Canadian Institute for Historical Microreproductions / Institut canadien de microreproductions historiques

**© 1985**

Technical and Bibliographic Notes/Notes techniques et bibliographiques

The Institute has attempted to obtain the best original copy available for filming. Features of this copy which may be bibliographically unique, which may alter any of the images in the reproduction, or which may significantly change the usual method of filming, are checked below.

L'Institut a microfilmé le meilleur exemplaire qu'il lui a été possible de se procurer. Les détails de cet exemplaire qui sont peut-être uniques du point de vue bibliographique, qui peuvent modifier une image reproduite, ou qui peuvent exiger une modification dans la méthode normale de filmage sont indiqués ci-dessous.

- |  |  |
|--|--|
| <input type="checkbox"/> Coloured covers/<br>Couverture de couleur   | <input type="checkbox"/> Coloured pages/<br>Pages de couleur   |
| <input type="checkbox"/> Covers damaged/<br>Couverture endommagée  | <input type="checkbox"/> Pages damaged/<br>Pages endommagées   |
| <input type="checkbox"/> Covers restored and/or laminated/<br>Couverture restaurée et/ou pelliculée  | <input type="checkbox"/> Pages restored and/or laminated/<br>Pages restaurées et/ou pelliculées  |
| <input type="checkbox"/> Cover title missing/<br>Le titre de couverture manque   | <input checked="" type="checkbox"/> Pages discoloured, stained or foxed/<br>Pages décolorées, tachetées ou piquées   |
| <input type="checkbox"/> Coloured maps/<br>Cartes géographiques en couleur   | <input type="checkbox"/> Pages detached/<br>Pages détachées  |
| <input type="checkbox"/> Coloured ink (i.e. other than blue or black)/<br>Encre de couleur (i.e. autre que bleue ou noire)   | <input checked="" type="checkbox"/> Showthrough/<br>Transparence   |
| <input type="checkbox"/> Coloured plates and/or illustrations/<br>Planches et/ou illustrations en couleur  | <input type="checkbox"/> Quality of print varies/<br>Qualité inégale de l'impression   |
| <input type="checkbox"/> Bound with other material/<br>Relié avec d'autres documents   | <input type="checkbox"/> Includes supplementary material/<br>Comprend du matériel supplémentaire   |
| <input type="checkbox"/> Tight binding may cause shadows or distortion<br>along interior margin/<br>La reliure serrée peut causer de l'ombre ou de la<br>distorsion le long de la marge intérieure   | <input type="checkbox"/> Only edition available/<br>Seule édition disponible   |
| <input type="checkbox"/> Blank leaves added during restoration may<br>appear within the text. Whenever possible, these<br>have been omitted from filming/<br>Il se peut que certaines pages blanches ajoutées<br>lors d'une restauration apparaissent dans le texte,<br>mais, lorsque cela était possible, ces pages n'ont<br>pas été filmées. | <input type="checkbox"/> Pages wholly or partially obscured by errata<br>slips, tissues, etc., have been refilmed to<br>ensure the best possible image/<br>Les pages totalement ou partiellement<br>obscurcies par un feuillet d'errata, une pelure,<br>etc., ont été filmées à nouveau de façon à<br>obtenir la meilleure image possible. |
| <input checked="" type="checkbox"/> Additional comments: [Printed ephemera] [2] p.<br>Commentaires supplémentaires:  |  |

This item is filmed at the reduction ratio checked below/  
Ce document est filmé au taux de réduction indiqué ci-dessous.

10X	12X	14X	16X	18X	20X	22X	24X	26X	28X	30X	32X
									✓		

The copy filmed here has been reproduced thanks to the generosity of:

D. B. Weldon Library  
University of Western Ontario  
(Regional History Room)

The images appearing here are the best quality possible considering the condition and legibility of the original copy and in keeping with the filming contract specifications.

Original copies in printed paper covers are filmed beginning with the front cover and ending on the last page with a printed or illustrated impression, or the back cover when appropriate. All other original copies are filmed beginning on the first page with a printed or illustrated impression, and ending on the last page with a printed or illustrated impression.

The last recorded frame on each microfiche shall contain the symbol  $\rightarrow$  (meaning "CONTINUED"), or the symbol  $\nabla$  (meaning "END"), whichever applies.

Maps, plates, charts, etc., may be filmed at different reduction ratios. Those too large to be entirely included in one exposure are filmed beginning in the upper left hand corner, left to right and top to bottom, as many frames as required. The following diagrams illustrate the method:

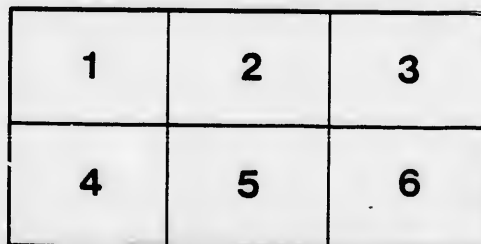
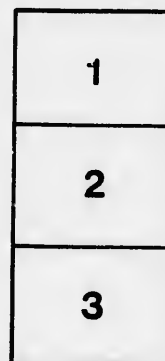
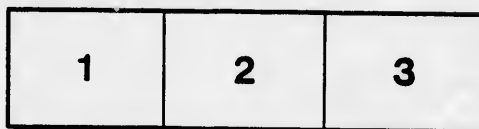

L'exemplaire filmé fut reproduit grâce à la générosité de:

D. B. Weldon Library  
University of Western Ontario  
(Regional History Room)

Les images suivantes ont été reproduites avec le plus grand soin, compte tenu de la condition et de la netteté de l'exemplaire filmé, et en conformité avec les conditions du contrat de filmage.

Les exemplaires originaux dont la couverture en papier est imprimée sont filmés en commençant par le premier plat et en terminant soit par la dernière page qui comporte une empreinte d'impression ou d'illustration, soit par le second plat, selon le cas. Tous les autres exemplaires originaux sont filmés en commençant par la première page qui comporte une empreinte d'impression ou d'illustration et en terminant par la dernière page qui comporte une telle empreinte.

Un des symboles suivants apparaîtra sur la dernière image de chaque microfiche, selon le cas: le symbole  $\rightarrow$  signifie "A SUIVRE", le symbole  $\nabla$  signifie "FIN".

Les cartes, planches, tableaux, etc., peuvent être filmés à des taux de réduction différents. Lorsque le document est trop grand pour être reproduit en un seul cliché, il est filmé à partir de l'angle supérieur gauche, de gauche à droite, et de haut en bas, en prenant le nombre d'images nécessaire. Les diagrammes suivants illustrent la méthode.

rrata  
to

pelure,  
n à

## Schedule of Convictions by Her Majesty's Justices of From the January to

Name of the Prosecutor.	Name of the Defendant.	Nature of the Charge	Date of Conviction. 1851.	Names of Convicting Justices
William Fowler, Fanny Longworth, John Murray,	John Williams, William Longworth, Stephen Dowuey,	Assault, Assault, Refusing or neglecting to give half of the road on Damage,	January 7, February 3, March 17,	William Chalk, Esq. William Chalk, Esq. William Chalk, Esq.
John Dodsworth,	George Fulton,	1st Assault—2nd Drunk- ness and disturbing the proceedings of the Court.	December 6, 1853.	James Gordon, Esq.
Dorcas Sandercock, John McIntosh,	Thomas Sandercock, Jeremiah Shea,	Assault, Exercising his worldly calling on Sunday—2nd Drunkenness and disturb- ing the proceedings of Court.	December 14, January 30, 1854,	James Gordon, Esq. James Gordon, Esq. Samuel H. Rance, Esq.
James Fagan,	James Gibson,	Assault and breaking the Sabbath,	March 10,	Charles Girvin, Esq.
James Gibson,	Thomas Barker,	Assault and breaking the Sabbath,	March 18,	Charles Girvin, Esq.
James Gibson,	John Wallace,	Assault and breaking the Sabbath,	March 16,	Charles Girvin, Esq.
James Gibson,	Robert Fagan,	Assault and breaking the Sabbath,	March 16,	Charles Girvin, Esq.
James Gibson,	Samuel Johnston,	Assault and breaking the Sabbath,	March 18,	Charles Girvin, Esq.
Robert Moulds, Rowland Williams,	John Allen John McDonald. Donald Campbell. William Phillips.	Assault. Drunkenness and disor- derly conduct.	February 4, February 7,	Robert Gibbons, Esq. Robert Gibbons, Esq.
Alexander Bell,	John Smith.	Assault.	February 28,	Robert Gibbons, Esq. Harvey Brace, Esq.
Alexander Bell,	William Mallough.	Assault.	February 28,	Robert Gibbons, Esq. Harvey Brace, Esq.
Alexander Bell,	James Price.	Non-payment of Taxes.	January 20,	Robert Gibbons, Esq. John Serachan, Esq.
Angus McKay,	Jeremiah McBrien.	Assault and Drunkenness	March 20,	Robert Gibbons, Esq. James Watson, Esq.
Henry Bell,	George Hobson.	Breach of By-Law,	March 28,	Robert Gibbons, Esq. James Watson, Esq.
Jeremiah McBrien,	Jacob P. Heins.	Breach of Contract,	February 15,	John Longworth, Esq. James Watson, Esq.
Alexander Beckett,	Joseph Churchill.	Fraud,	February 13,	Robert Gibbons, Esq. Jacob Seegmiller, Esq. Robert Gibbons, Esq. James Watson, Esq. Benjamin Parsons, Esq. James McMahon, Esq.
William J. Keays,	John Diamond. John Cooper. Henry Wainwright. Donald McDonald.	Assault, Assault, Assault and Battery, Breaking window,	March 13, March 13, April 1, January 4,	James Murray, Esq. David Hood Ritchie, Esq. David Hood Ritchie, Esq. Daniel Shoff, Esq.
John Sanders,	Donald McDonald.	Breaking window,	January 4,	James Barber, Esq. Daniel Shoff, Esq.
Angus Macaulay, John Harrigan,	Angus McKeohan. James Hogan Jun'r.	Assault, Assault and Battery,	January 10, January 10,	James Barber, Esq. Daniel Shoff, Esq. Daniel Shoff, Esq.
Judith McGrath,	John Brady,	Stealing a Steer,	February 8,	James Watson, Esq. Robert Gibbons, Esq.

Certified to be a True Copy of the Returns of Convictions made by the Justices within the

Office of the Clerk of the Peace, Goderich, 25th April, 1854.

Justice's Justices of the Peace within the United Counties of Huron and Bruce,  
From the January to the April Sessions 1854.

Conviction.	Names of Convicting Justices.	Amount of Penalty, Fine or Damage.	Time when paid or to be paid to said Justices.	To whom paid over by said Justices.	REMARKS.
	William Cook, Esq. William Cook, Esq. William Cook, Esq.	11 6s.	1 month,	County Treasurer,	Recognized to keep the Peace.
		11,	Immediately,	Plaintiff,	
3, 1853.	James Gordon, Esq.	17s 9d Fine and Costs,	6th December, 1853,	County Treasurer,	Bound to keep the Peace for one year. Paid
4, 1854.	James Gordon, Esq. James Gordon, Esq. Samuel H. Rates, Esq. }	£1 15s Fine & £1 5s Costs.	30th January 1854,	County Treasurer,	Bound to keep the Peace for one year. Paid.
	Charles Girvin, Esq.	1s. Fine and Costs,	Forthwith,	County Treasurer,	Paid.
	Charles Girvin, Esq.	1s Fine and Costs,	2 weeks.	County Treasurer.	Paid.
	Charles Girvin, Esq.	1s Fine and Costs,	2 weeks.	County Treasurer.	Paid.
	Charles Girvin, Esq.	1s Fine and Costs,	2 weeks.	County Treasurer.	Paid.
	Charles Girvin, Esq.	1s Fine and Costs,	2 weeks.	County Treasurer.	Paid.
4, 7,	Robert Gibbons, Esq. Robert Gibbons, Esq.	Forthwith, 5s.	5s.	Treasurer,	Committed for Non payment
28,	Robert Gibbons, Esq.	10s.	Forthwith,	Treasurer,	Dismissed.
28,	Harvey Brace, Esq. Robert Gibbons, Esq. Harvey Brace, Esq.				Dismissed.
8,	Robert Gibbons, Esq. Harvey Brace, Esq.				Dismissed.
0,	Robert Gibbons, Esq. John Strachan, Esq.	10s.	Forthwith,	Prosecutor,	
	Robert Gibbons, Esq.	10s.	Forthwith,	Treasurer,	
	James Watson, Esq. Robert Gibbons, Esq.	5s.	Forthwith,	Treasurer,	
15,	James Watson, Esq. John Longworth, Esq. James Watson, Esq. Robert Gibbons, Esq.				Dismissed,
13,	Jacob Seegmiller, Esq. Robert Gibbons, Esq. James Watson, Esq. Benjamin Parsons, Esq. James McMahon, Esq.				Committed to Quarter Sessions.
	James Murray, Esq. David Hood Ritchie, Esq. David Hood Ritchie, Esq.	19s 9d costs, 15s 4d costs, £2,	Forthwith, Forthwith, 1 month,	Treasurer, To Prosecutor,	Bound to keep the Peace one year. Case dismissed, Costs paid by Plaintiff. Paid. Not paid.
	Daniel Shoff, Esq. James Barber, Esq. Daniel Shoff, Esq. James Barber, Esq.	10s damages and costs, 10s damages and costs,		To Prosecutor,	Not paid.
0, 0,	Daniel Shoff, Esq. Daniel Shoff, Esq.	5s Fine and Costs,	1 week,		Withdrawn—Prosecutor paid costs. Not paid—ordered to find bail in one week. Warrant issued for not finding bail. Dismissed.
3,	James Watson, Esq., } Robert Gibbons, Esq. }				

Record by the Justices within the United Counties of Huron and Bruce, from the January to the April Sessions 1854.

DAN. LIZARS, Clerk of the Peace.  
Huron and Bruce.

