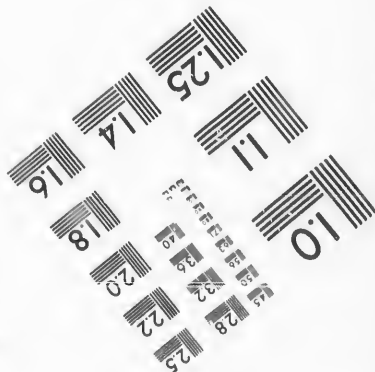
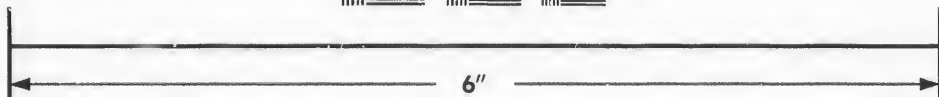
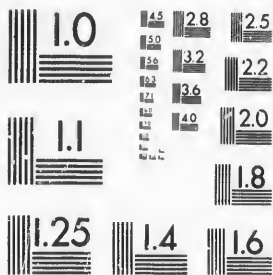

**IMAGE EVALUATION  
TEST TARGET (MT-3)**



**Photographic  
Sciences  
Corporation**

23 WEST MAIN STREET  
WEBSTER, N.Y. 14580  
(716) 872-4503

14 28  
18 32 25  
22  
20  
18

**CIHM/ICMH  
Microfiche  
Series.**

**CIHM/ICMH  
Collection de  
microfiches.**



Canadian Institute for Historical Microreproductions / Institut canadien de microreproductions historiques

10

**© 1987**

Technical and Bibliographic Notes/Notes techniques et bibliographiques

The Institute has attempted to obtain the best original copy available for filming. Features of this copy which may be bibliographically unique, which may alter any of the images in the reproduction, or which may significantly change the usual method of filming, are checked below.

L'Institut a microfilmé le meilleur exemplaire qu'il lui a été possible de se procurer. Les détails de cet exemplaire qui sont peut-être uniques du point de vue bibliographique, qui peuvent modifier une image reproduite, ou qui peuvent exiger une modification dans la méthode normale de filmage sont indiqués ci-dessous.

- Coloured covers/  
Couverture de couleur
- Covers damaged/  
Couverture endommagée
- Covers restored and/or laminated/  
Couverture restaurée et/ou pelliculée
- Cover title missing/  
Le titre de couverture manque
- Coloured maps/  
Cartes géographiques en couleur
- Coloured ink (i.e. other than blue or black)/  
Encre de couleur (i.e. autre que bleue ou noire)
- Coloured plates and/or illustrations/  
Planches et/ou illustrations en couleur
- Bound with other material/  
Relié avec d'autres documents
- Tight binding may cause shadows or distortion along interior margin/  
La reliure serrée peut causer de l'ombre ou de la distorsion le long de la marge intérieure
- Blank leaves added during restoration may appear within the text. Whenever possible, these have been omitted from filming/  
Il se peut que certaines pages blanches ajoutées lors d'une restauration apparaissent dans le texte, mais, lorsque cela était possible, ces pages n'ont pas été filmées.
- Additional comments:/  
Commentaires supplémentaires:

- Coloured pages/  
Pages de couleur
- Pages damaged/  
Pages endommagées
- Pages restored and/or laminated/  
Pages restaurées et/ou pelliculées
- Pages discoloured, stained or foxed/  
Pages décolorées, tachetées ou piquées
- Pages detached/  
Pages détachées
- Showthrough/  
Transparence
- Quality of print varies/  
Qualité inégale de l'impression
- Includes supplementary material/  
Comprend du matériel supplémentaire
- Only edition available/  
Seule édition disponible
- Pages wholly or partially obscured by errata slips, tissues, etc., have been refilmed to ensure the best possible image/  
Les pages totalement ou partiellement obscurcies par un feuillet d'errata, une pelure, etc., ont été filmées à nouveau de façon à obtenir la meilleure image possible.

This item is filmed at the reduction ratio checked below/  
Ce document est filmé au taux de réduction indiqué ci-dessous.

10X	12X	14X	16X	18X	20X	22X	24X	26X	28X	30X	32X
					✓						

The copy filmed here has been reproduced thanks to the generosity of:

D. B. Weldon Library  
University of Western Ontario  
(Regional History Room)

The images appearing here are the best quality possible considering the condition and legibility of the original copy and in keeping with the filming contract specifications.

Original copies in printed paper covers are filmed beginning with the front cover and ending on the last page with a printed or illustrated impression, or the back cover when appropriate. All other original copies are filmed beginning on the first page with a printed or illustrated impression, and ending on the last page with a printed or illustrated impression.

The last recorded frame on each microfiche shall contain the symbol  $\rightarrow$  (meaning "CONTINUED"), or the symbol  $\nabla$  (meaning "END"), whichever applies.

Maps, plates, charts, etc., may be filmed at different reduction ratios. Those too large to be entirely included in one exposure are filmed beginning in the upper left hand corner, left to right and top to bottom, as many frames as required. The following diagrams illustrate the method:

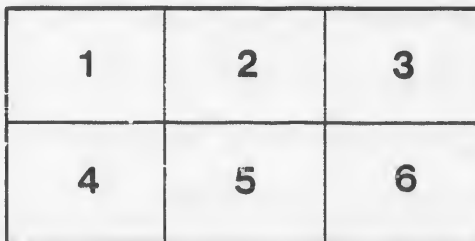
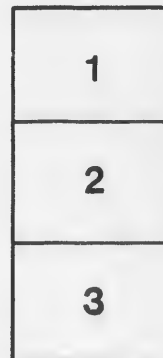

L'exemplaire filmé fut reproduit grâce à la générosité de:

D. B. Weldon Library  
University of Western Ontario  
(Regional History Room)

Les images suivantes ont été reproduites avec le plus grand soin, compte tenu de la condition et de la netteté de l'exemplaire filmé, et en conformité avec les conditions du contrat de filmage.

Les exemplaires originaux dont la couverture en papier est imprimée sont filmés en commençant par le premier plat et en terminant soit par la dernière page qui comporte une empreinte d'impression ou d'illustration, soit par le second plat, selon le cas. Tous les autres exemplaires originaux sont filmés en commençant par la première page qui comporte une empreinte d'impression ou d'illustration et en terminant par la dernière page qui comporte une telle empreinte.

Un des symboles suivants apparaîtra sur la dernière image de chaque microfiche, selon le cas: le symbole  $\rightarrow$  signifie "A SUIVRE", le symbole  $\nabla$  signifie "FIN".

Les cartes, planches, tableaux, etc., peuvent être filmés à des taux de réduction différents. Lorsque le document est trop grand pour être reproduit en un seul cliché, il est filmé à partir de l'angle supérieur gauche, de gauche à droite, et de haut en bas, en prenant le nombre d'images nécessaire. Les diagrammes suivants illustrent la méthode.

MUNICIPALITY  
OF THE  
VILLAGE OF PT. STANLEY  
LIST OF VOTERS  
FOR  
THE YEAR 1882.

Sec. 6, REVISED STATUTES OF ONTARIO RESPECTING VOTERS' LISTS.—The Sheriff shall, immediately upon the receipt of his copies, cause one of them to be posted up in a conspicuous place in the Court House ; the Clerk of the Peace, upon the receipt of his copies, shall cause one of them to be posted up in a conspicuous place in his office ; every Public or Separate School Head Master or Mistress shall in like manner post up one of his or her copies on the door of the School House ; and every Post Master shall post up one of his copies in his Post Office.

St. Thomas.

TIMES STEAM BOOK AND JOB PRINTING HOUSE.

1882.

THE UNIVERSITY OF CHICAGO

PHYSICS DEPARTMENT

PH.D. THESIS

BY

ROBERT H. COOPER

Submitted in partial fulfillment of the requirements for the degree of Doctor of Philosophy

Chicago, Illinois, 1954

V

# LIST OF VOTERS

—FOR—

THE MUNICIPALITY

—OF THE—

# VILLAGE OF PT. STANLEY

—FOR—

THE YEAR 1882.

P

Ne and



# VOTERS' LIST, 1882.

## MUNICIPALITY OF THE VILLAGE OF PORT STANLEY.

POST OFFICE, PORT STANLEY.

PART No. 1.—List of Persons entitled to vote at both Municipal Elections and  
Elections to the Legislative Assembly.

N <sup>o</sup> . on Roll.	Jurors	NAME.	LOT.	CONCESSION OR STREET.	—
10	J	Allen, George.....	5.....	E Colborne.....	Owner
11		Allworth, Edward.....	9 10.....	W Colborne.....	Owner
1		Arkell, Henry..	8 pt 7.....	S Erie.....	Owner
15	J	Bake, James.....	17.....	E Main.....	Owner
31	J	Bake, Henry.....	8.....	W Colborne.....	Tenant
14		Balkwell, Isaac.....	pt 6.....	S Erie.....	Owner
33		Barrett, William.....	42.....	E Colborne.....	Owner
21		Begg, James.....	27 50 to 56..	N Elgin.....	Owner
21		Begg, James.....	29 37 to 42..	S Elgin.....	Owner
29		Berry, William.....	7.....	E Bostwick.....	Owner
30		Berry, Mark.....	21 to 24.....	E Colborne.....	Owner

## VILLAGE OF PORT STANLEY.

No. on Roll. Jurors	NAME.	LOT.	STREET.	—
20	Bickford, Hezekiah . . . . .	8 . . . . .	S Smith . . . . .	Owner
254	Bobier, John . . . . .	1 . . . . .	S Smith . . . . .	Owner
18	Bostwick, Joseph R. . . . .	4 5 . . . . .	E Francis . . . . .	Tenant
26	Braddon, Anthony . . . . .	33 . . . . .	S Elgin . . . . .	Owner
201	Brown, George . . . . .	46 to 48 . . . . .	N Elgin . . . . .	Owner
12	Brown, V. A., London . . . . .	pt 14 . . . . .	S Lake Road . . . . .	Owner
36	Callahan, Thomas . . . . .	49 . . . . .	N Elgin . . . . .	Owner
37	Campbell, Orin . . . . .	3 . . . . .	S Smith . . . . .	Tenant
134	Casey, George E. . . . .	1 pt 2 . . . . .	W Main . . . . .	Owner
63	Cattanah, William . . . . .	12 . . . . .	E Main . . . . .	Owner
40 J	Chandler, Thomas S . . . . .	7 8 9 . . . . .	W Main . . . . .	Owner
44	Clarkson, John . . . . .	11 12 . . . . .	S George . . . . .	Tenant
43	Cronyn, Benjamin, London . . . . .	3 4 5 10 to 14 . . . . .	N Front . . . . .	Owner
161	Dalton, Michael . . . . .	10 . . . . .	S Smith . . . . .	Owner
47 J	Doyle, Peter . . . . .	2 3 . . . . .	S Bridge . . . . .	Occup't
256	Draper, Isaae D. . . . .	10 . . . . .	N George . . . . .	Owner

VILLAGE OF PORT STANLEY.

No. on Roll.	Jurors	NAME.	LOT.	CONCESSION OR STREET.	—
60		Ead, Charles . . . . .	3 5 . . . . .	N Erie . . . . .	Owner
55		Edgcombe, John . . . . .	10 . . . . .	N Smith . . . . .	Owner
66	J	Edgcombe, Richard G. . . . .	3 20 . . . . .	E Colborne . . . . .	Tenant
70	J	Edgcombe, Samuel . . . . .	5 . . . . .	W Colborne . . . . .	Owner
59	J	Edgcombe, William H. . . . .	pt 22 . . . . .	S George . . . . .	Owner
51		Ellison, John Sr. . . . .	2 6 7 10 . . . . .	N Erie . . . . .	Owner
49	J	Ellison, John Jr. . . . .	7 8 9 . . . . .	N Smith . . . . .	Owner
54	J	Ellison, Hubbard . . . . .	10 . . . . .	N Smith . . . . .	Tenant
56		Ellison, James D . . . . .	pt 5 . . . . .	E Colborne . . . . .	Occup't
62		Eveland, Samuel . . . . .	12 . . . . .	E Main . . . . .	Tenant
64		Eveland, William . . . . .	pt 11 . . . . .	E Main . . . . .	Tenant
68		Eveland, Edward . . . . .	3 . . . . .	W Bostwick . . . . .	Tenant
76		Fergusson, James . . . . .	pt 12 . . . . .	Letter D . . . . .	Owner
77	J	Fergusson, Dugald . . . . .	35 to 38 . . . . .	W Colborne . . . . .	Owner
81		Finlay, J. T. C. . . . .	2 . . . . .	W Colborne . . . . .	Owner
80	J	Fitzgerald, James . . . . .	13 14 . . . . .	E Main . . . . .	Owner
78		Foley, Patrick . . . . .	7 . . . . .	S George . . . . .	Tenant
74	J	Frazer, Joseph . . . . .	pt 7 . . . . .	E Colborne . . . . .	Tenant
72		Fraser, William . . . . .	19 to 24 . . . . .	N Front . . . . .	Owner
73		Fraser, Thomas . . . . .	18 . . . . .	N & S Front . . . . .	Owner

## VILLAGE OF PORT STANLEY.

No. on Roll.	Jurors	NAME.	LOT.	CONCESSION OR STREET.	—
97		Gilbert, M. A , St Thomas . . .	17. . . . .	N & S Front. . . . .	Owner
98		Glover, Samuel . . . . .	pt 16 . . . . .	2d R N L Road . . . . .	Owner
95		Gorman, Daniel . . . . .	6 7 . . . . .	E Frances . . . . .	Tenant
96		Gorman, Patrick . . . . .	6 7 . . . . .	E Frances . . . . .	Owner
99	J	Goodhue, Benjamin . . . . .	pt 84 . . . . .	S Hill . . . . .	Tenant
88		Gough, George B. . . . .	pt 5 . . . . .	E Bostwick . . . . .	Tenant
92		Gough, James . . . . .	18 . . . . .	E Colborne . . . . .	Tenant
91		Gough, William H . . . . .	pt 1 . . . . .	1st Con , Yarmouth . . . . .	Owner
86		Graham, Archibald . . . . .	pt 5 . . . . .	E Bostwick . . . . .	Tenant
38		Hebbiethwaite, James . . . . .	3 . . . . .	S Smith . . . . .	Owner
109		Hepburn, Andrew . . . . .	pt 4 . . . . .	E Joseph . . . . .	Owner
111	J	Hepburn, Malcolm . . . . .	pt 1st Con . . . . .	Yarmouth . . . . .	Occup't
19		Hindley, William . . . . .	4 5 . . . . .	E Frances . . . . .	Owner
101		Hough, Thomas . . . . .	pt 6 7 . . . . .	S Erie . . . . .	Tenant
102		Hough, Henry . . . . .	pt 6 7 . . . . .	S Erie . . . . .	Owner
103		Hough, Edwin . . . . .	pt 6 . . . . .	S Erie . . . . .	Owner
107		Hough, Joseph . . . . .	31 . . . . .	W Colborne . . . . .	Owner
108		Hunt, Charles, London . . . . .	6 to 10 . . . . .	N & S Front . . . . .	Owner
105		Hough, Benjamin . . . . .	15 16 18 . . . . .	pt Letter D . . . . .	Tenant

VILLAGE OF PORT STANLEY:

No. on Roll	JURORS	NAME.	LOT.	STREET.	PROPERTY
113		Killean, Michael	15	E Colborne	Owner
115		King, Charles	6	E Colborne	Incomer
116	J	Knight, Adenijah	5	S Bridge	Tenant
167		Leitch, D. C.	pt 19	E Main	Owner
148		Leonard, Elijah, London	1 to 7	W Agnes	Owner
119		Lighton, Benjamin	2	S Smith	Owner
120	J	Livingston, Irwin	4	S Smith	Owner
121		Loftus, William K.	pt 16	S of Lake Road	Occup't
122	J	Long, Frederick	35 to 38	E Colborne	Owner
171	J	Long, Conrad	26 to 34	E Colborne	Owner
133	J	Magill, Henry	1 pt 2	W Main	Tenant
140	J	Martin, John S.	2 3 4	N Bridge	Tenant
141	J	Martin, Robert	2 3 4	N Bridge	Owner
156	J	Manson, John	1 5	W Orchard	Owner
17		Mason, Samuel	pt 15	N Lake Road	Owner
32		Mason, John	3	W Colborne	Owner
154		Meek, Harry, M.D.	6 pt 7	E Colborne	Owner
153		Meredith, W. R., London	16	N & S Front	Owner
157		Millman, William	19 41	E Colborne	Owner
126	J	Mitchell, John	pt 14	S Lake Road	Owner

## VILLAGE OF PORT STANLEY.

No. on Roll Jurors	NAME.	Lot.	CONCESSION OR STREET.	—
129	Mitchell, Joseph.....	23 pt 24 25..	S George.....	Owner
131	Mitchell, Francis.....	15 to 18 . . .	S Erie . . . . .	Owner
162	J Mitchell, George.....	21 pt 22 . . .	S George.....	Owner
239	Mockridge, Charles . . . . .	10 . . . . .	E Mil. . . . .	Owner
135	Mum, Duncan . . . . .	35 36 . . . . .	S Elgin . . . . .	Owner
48	Munro, Colin . . . . .	pt 19 D. . . . .	N Lake Road. . . . .	Owner
130	Murphy, Cornelius . . . . .	15 to 18 . . .	S Erie . . . . .	Tenant
124	J Murray, Neil . . . . .	6 pt 7 . . . . .	S Erie . . . . .	Tenant
138	McCorquodale, Duncan . . . . .	pt 19 . . . . .	Letter D. . . . .	Tenant
142	McDonald, Donald . . . . .	1 to 9 . . . . .	W Catharine . . . . .	Owner
146	McDonald, Daniel . . . . .	pt 11 . . . . .	Letter D. . . . .	Owner
147	McDonald, John . . . . .	1 to 7 . . . . .	E Agnes . . . . .	Tenant
149	McDonald, Hugh . . . . .	7 to 10 . . . . .	S Warren . . . . .	Owner
152	McIntyre, John . . . . .	pt 15 . . . . .	S Lake Road . . . . .	Owner
136	McKnight, John . . . . .	19 . . . . .	W Sydenham . . . . .	Owner
160	J McLean, Wilson . . . . .	10 . . . . .	S Smith . . . . .	Tenant
170	J Newman, Joseph . . . . .	26 to 34 . . . . .	E Colborne . . . . .	Tenant
166	Newton, John H., M.D. . . . .	pt 19 . . . . .	E Main . . . . .	Tenant
169	J Nicholas, Samuel . . . . .	14 15 . . . . .	S George . . . . .	Owner

VILLAGE OF PORT STANLEY.

No. on Roll.	Jurors	NAME.	LOT.	CONCESSION OR STREET.	—
181	J	Palmer, John T. ....	pt 1. ....	W Colborne. ....	Tenant
192		Palmer, Hariow. ....	8 9. ....	N Eric. ....	Tenant
177	J	Page, William. ....	pt 2. ....	W Colborne. ....	Tenant
194		Patterson, Robert. ....	10. ....	E Colborne. ....	Owner
186		Payne, Alfred. ....	82 83. ....	S Hill. ....	Owner
174	J	Payne, James. ....	9. ....	S Smith. ....	Tenant
190		Payne, John. ....	4. ....	E Bostwick. ....	Tenant
166		Payne, Manuel. ....	15 16. ....	E Main. ....	Owner
185		Pegler, Edward. ....	5. ....	N George. ....	Owner
197		Pollock, Alexander. ....	20 21. ....	W Main. ....	Tenant
187		Price, Samuel. ....	1 2 3. ....	E Joseph. ....	Owner
188	J	Price, John. ....	4. ....	E Colborne. ....	Tenant
204	J	Shepard, Samuel. ....	6. ....	S Smith. ....	Owner
206		Shepard, Frances E. ....	11 12. ....	N Smith. ....	Owner
216		Shamel, Nicholas. ....	40 41. ....	W Frances. ....	Owner
223	J	Simons, C A, St. Thomas. ....	pt 16. ....	S Lake Road. ....	Occup't
200		Standon, Alexander. ....	46 to 48. ....	N Elgin. ....	Tenant
202		Standon, William. ....	34. ....	S Elgin. ....	Tenant
79		Stark, John. ....	7. ....	S George. ....	Owner
159		Stark, William. ....	16. ....	E Colborne. ....	Owner
217		Stephens, Hugh Sr. ....	7. ....	W Frances. ....	Tenant
221		Stephens, Hugh Jr. ....	pt 2. ....	S Bridge. ....	Tenant
220		Stephens, Joseph. ....	10 11 12. ....	W Frances. ....	Owner

## VILLAGE OF PORT STANLEY.

No. on Roll.	Jurors	NAME.	LOT.	CONCESSION OR STREET.	—
219	J	Stephens, William	8 9	W Frances	Owner
224		Stephens, John U.	12 15 to 17	W Colborne	Owner
225		Stephens Richard John	17	E Colborne	Owner
45		Stewart, James, St. Thomas	11 12	S George	Owner
214		Storey, William	pt 1	1st Con., Yarmouth	Tenant
212		Swisher, Joseph	9 pt 10	N George	Tenant
226		Thomas, Benjamin	2	W Bostwick	Tenant
241		Thomas, William T.	pt 2	W Colborne	Tenant
240		Thomson, Robert	6	W Colborne	Owner
232	J	Thorne, George	31	W Colborne	Owner
238	J	Thorne, Horatio	10	E Mill D.	Tenant
236	J	Tomlinson, Arthur	14 15	N Smith	Cwner
235		Twohey, James, London	13	N Smith	Owner
245		Wade, James	3 4	W Colborne	Owner
257		Wagner, Charles, London	4	Old Pt Stanley Road	Owner
255	J	Weir, William	10	N George	Tenant
246		Wharry, William	pt 18	S Lake Road	Occup't
247		Wharry, Thomas	44 to 50	W Colborne	Owner
258		Whally, Archibald	pt 15	S Lake Road	Tenant
248	J	White, Albert E.	4	S Bridge	Tenant

No. on Roll.

253

252

180

189

243

260

261

262

PART

PART

Th  
qualifie



VILLAGE OF PORT STANLEY.

No. on Roll.	Jurors	NAME.	LOT.	CONCESSION OR STREET.	—
253		Wilson, George L.....	1.....	S Smith.....	Tenant
252	J	Wintemute, Benjamin.....	4 5.....	S George.....	Owner
180	J	Wise, George.....	pt 1.....	1st Con., Yarmouth....	Owner
189	J	Weir, John.....	4.....	E Colborne.....	Owner
243		Wood, Joseph.....	3.....	E Frances.....	Tenant
260		Walsh, Rt. Rev. John.....	pt 1.....	1st Con., Yarmouth....	Owner
261	J	Young, Joseph.....	pt 16.....	S Lake Road.....	Owner
262		Young, George.....	pt 16.....	S Lake Road.....	Far Son

PART II.—Persons entitled to vote at Municipal Elections only—None.

PART III.—Persons entitled to vote at Elections to the Legislative Assembly only—None.

The aggregate number of names of persons upon this Voters' List qualified to serve on Juries is 45.

## CLERK'S CERTIFICATE.

—o—

I, ROBERT THOMSON, Clerk of the Municipality of the Village of Port Stanley in the County of Elgin, do hereby certify that Parts One and Three of the within List constitute a correct list for the year 1882, of all the persons appearing by the last Revised Assessment Roll of the said Municipality, to be entitled to vote at Elections for Members of the Legislative Assembly, and that Parts One and Two constitute a correct list for said year of all persons appearing by the said Roll to be entitled to vote at Municipal Elections in said Municipality; and I hereby call upon all Electors to examine the said list, and if any omissions or other errors are perceived therein, to take immediate proceedings to have the said errors corrected according to law.

ROBERT THOMSON,

Clerk of the said Municipality.

Dated this 13th day of July, 1882.

re of  
and  
of all  
Mun-  
ative  
year  
cipal  
ers to  
eived  
ected

ality.

