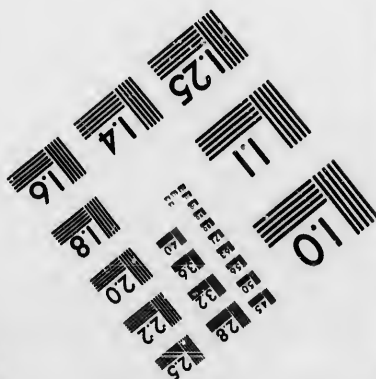
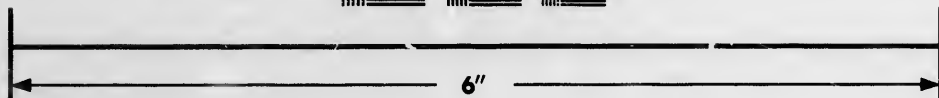
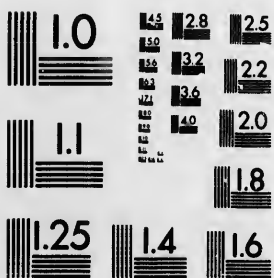

**IMAGE EVALUATION  
TEST TARGET (MT-3)**



**Photographic  
Sciences  
Corporation**

23 WEST MAIN STREET  
WEBSTER, N.Y. 14580  
(716) 872-4503

2.8  
2.5  
2.2  
2.0  
1.8

**CIHM/ICMH  
Microfiche  
Series.**

**CIHM/ICMH  
Collection de  
microfiches.**



Canadian Institute for Historical Microreproductions / Institut canadien de microreproductions historiques

1.0

**© 1987**

Technical and Bibliographic Notes/Notes techniques et bibliographiques

The institute has attempted to obtain the best original copy available for filming. Features of this copy which may be bibliographically unique, which may alter any of the images in the reproduction, or which may significantly change the usual method of filming, are checked below.

L'Institut a microfilmé le meilleur exemplaire qu'il lui a été possible de se procurer. Les détails de cet exemplaire qui sont peut-être uniques du point de vue bibliographique, qui peuvent modifier une image reproduite, ou qui peuvent exiger une modification dans la méthode normale de filmage sont indiqués ci-dessous.

Coloured covers/  
Couverture de couleur

Coloured pages/  
Pages de couleur

Covers damaged/  
Couverture endommagée

Pages damaged/  
Pages endommagées

Covers restored and/or laminated/  
Couverture restaurée et/ou pelliculée

Pages restored and/or laminated/  
Pages restaurées et/ou pelliculées

Cover title missing/  
Le titre de couverture manquant

Pages discoloured, stained or foxed/  
Pages décolorées, tachetées ou piquées

Coloured maps/  
Cartes géographiques en couleur

Pages detached/  
Pages détachées

Coloured ink (i.e. other than blue or black)/  
Encre de couleur (i.e. autre que bleue ou noire)

Showthrough/  
Transparence

Coloured plates and/or illustrations/  
Planches et/ou illustrations en couleur

Quality of print varies/  
Qualité inégale de l'impression

Bound with other material/  
Relié avec d'autres documents

Includes supplementary material/  
Comprend du matériel supplémentaire

Tight binding may cause shadows or distortion along interior margin/  
La reliure serrée peut causer de l'ombre ou de la distorsion le long de la marge intérieure

Only edition available/  
Seule édition disponible

Blank leaves added during restoration may appear within the text. Whenever possible, these have been omitted from filming/  
Il se peut que certaines pages blanches ajoutées lors d'une restauration apparaissent dans le texte, mais, lorsque cela était possible, ces pages n'ont pas été filmées.

Pages wholly or partially obscured by errata slips, tissues, etc., have been refilmed to ensure the best possible image/  
Les pages totalement ou partiellement obscurcies par un feuillet d'errata, une pelure, etc., ont été filmées à nouveau de façon à obtenir la meilleure image possible.

Additional comments:/  
Commentaires supplémentaires:

This item is filmed at the reduction ratio checked below/  
Ce document est filmé au taux de réduction indiqué ci-dessous.

10X	12X	14X	16X	18X	20X	22X	24X	26X	28X	30X	32X
					✓						

The copy filmed here has been reproduced thanks to the generosity of:

Archives of Ontario  
Toronto

The images appearing here are the best quality possible considering the condition and legibility of the original copy and in keeping with the filming contract specifications.

Original copies in printed paper covers are filmed beginning with the front cover and ending on the last page with a printed or illustrated impression, or the back cover when appropriate. All other original copies are filmed beginning on the first page with a printed or illustrated impression, and ending on the last page with a printed or illustrated impression.

The last recorded frame on each microfiche shall contain the symbol  $\rightarrow$  (meaning "CONTINUED"), or the symbol  $\nabla$  (meaning "END"), whichever applies.

Maps, plates, charts, etc., may be filmed at different reduction ratios. Those too large to be entirely included in one exposure are filmed beginning in the upper left hand corner, left to right and top to bottom, as many frames as required. The following diagrams illustrate the method:

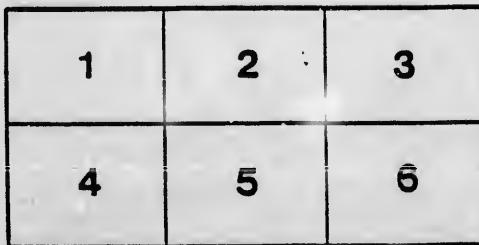
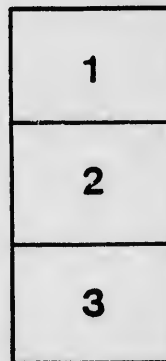
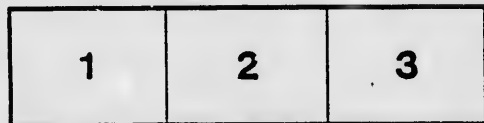

L'exemplaire filmé fut reproduit grâce à la générosité de:

Archives of Ontario  
Toronto

Les images suivantes ont été reproduites avec le plus grand soin, compte tenu de la condition et de la netteté de l'exemplaire filmé, et en conformité avec les conditions du contrat de filmage.

Les exemplaires originaux dont la couverture en papier est imprimée sont filmés en commençant par le premier plat et en terminant soit par la dernière page qui comporte une empreinte d'impression ou d'illustration, soit par le second plat, selon le cas. Tous les autres exemplaires originaux sont filmés en commençant par la première page qui comporte une empreinte d'impression ou d'illustration et en terminant par la dernière page qui comporte une telle empreinte.

Un des symboles suivants apparaîtra sur la dernière image de chaque microfiche, selon le cas: le symbole  $\rightarrow$  signifie "A SUIVRE", le symbole  $\nabla$  signifie "FIN".

Les cartes, planches, tableaux, etc., peuvent être filmés à des taux de réduction différents. Lorsque le document est trop grand pour être reproduit en un seul cliché, il est filmé à partir de l'angle supérieur gauche, de gauche à droite, et de haut en bas, en prenant le nombre d'images nécessaire. Les diagrammes suivants illustrent la méthode.

VOTERS' LIST.--1884.

---

MUNICIPALITY OF THE  
**VILLAGE OF BRUSSELS**  
COUNTY OF HURON.

---

*List of Persons entitled to Vote at Municipal Elections and Elections to Legislative Assembly.*

---

**Section 6 of the Act to Consolidate and Amend  
the Law Respecting Voters' Lists.**

6. The Sheriff shall immediately upon the receipt of his copies cause one of them to be posted in a conspicuous place in the Court House; the Clerk of the Peace, upon receipt of his copies, shall cause one of them to be posted in a conspicuous place in his office; every Public or Separate School Head Master or Mistress shall in like manner put up one on the door of the School House; and every Postmaster shall post up one of his copies in his Post Office.—39 V., C. 11, S. 2.

---

1884

PRINTED AT THE "POST" STEAM PUBLISHING HOUSE, KING ST., BRUSSELS.

# Municipi

## Part 1.—

No. ON ROLL.	N
27	Air
J 72	Ainl
J 209	Arm
8	Bl
J 33	Ball
36	Blac
39	Brow
J 99	Bruc
143	Blas
171	Butt
174	Butt
J 191	Baw
J 204	Ben
208	Beat
234	Burp
J 337 $\frac{1}{2}$	Beer
339	Blas
368	Bak
406 $\frac{1}{2}$	Ball
J 2	Co
22	Car
38	Colv
46	Coop
78	Cro
J 128	Cro
142	Cur
J 148	Cra
163	Cre
193	Car
303	Cur
J 5	Du
6	Dur
7	Dur

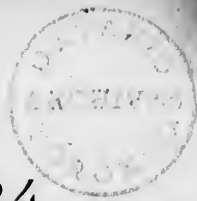

# VOTERS' LIST, 1884.

## Municipality of the Village of Brussels.

### POLLING SUB-DIVISION NO. 1.

Comprising all East of Turnberry Street.

Part 1.—Persons Entitled to Vote at BOTH Municipal Elections and Elections to the Legislative Assembly.

No. ON ROLL.	NAME.	LOT.	STREET.	
27	Ainley, W.	129	John	owner
J 72	Ainley, Thos.	285	Queen	tenant
J 209	Armstrong, Robt.	194	Turnberry	tenant
8	Blakeman, Elizabeth	s hlf 133	John	owner
J 33	Ballantyne, Thos.	{ 185, 188 176, 177	Maple } James }	owner
36	Black, Robert	s hlf 158	James	tenant
39	Brown, Robert	195	John	owner
J 99	Bruce, Alex.	312	Turnberry	owner
143	Blashill, J.	222	William	tenant
171	Buttery, Henry	{ 267 255	Princess } Albert }	owner
174	Buttery Wm.	n hlf 229	Princess	owner
J 191	Bawtinheimer, A.	304	Queen	owner
J 204	Bennett, James	pk T & S	Turnberry	owner
208	Beaton, N	194	Turnberry	owner
234	Burgess, Samuel	{ 636 to 640 629 to 634, 637 to 638	Alfred } Queensberry }	owner
J 337	Beer, G. A.	200 & 201	Queen (see div. 2)	owner
339	Blashill, William	438	William	owner
368	Bæker, George	{ 105 142, 151 & 152 168 & 169	Turnberry } John } James }	owner
406	Ball, George L.	pt 102	Turnberry	tenant
J 2	Cooper, C. R.	{ 464 456 & 457	James } John }	owner
22	Cardiff, M. jr.	112	Turnberry	owner
38	Colvin, George jr.	125	John	tenant
46	Cooper, James	s hlf 131	John	tenant
78	Crozier, Andrew	e corner pk V	Mill	tenant
J 128	Crocker, John H.	195	Turnberry	tenant
142	Currie, D.	222	William	owner
J 148	Crawford, Samuel	209	Albert	tenant
163	Creighton, J. A.	262 & 263	Princess	owner
193	Cardiff, H.	303	Queen	owner
303	Currie, Andrew jr.	123	John	tenant
J 5	Dunford, Henry	n pt pk P	Turnberry	owner
6	Dunford, Mrs. Thos.	s pt pk P	Turnberry	owner
7	Dunford, Thomas	{ pk 8	Turnberry	occupant

No. On ROLL.			
	43	Do	
J	94	Du	
J	105	De	
J	269	Dr	
	271	Do	
	322	Du	
	380	Di	
	410	Dr	
J	98	De	
	173	Y	
	354	EL	
J	108	F	
	172	Fi	
	175	Fi	
	177	Fe	
	268	Fr	
	297	Fr	
	24	G	
J	42	G	
	47	G	
	82	G	
J	95	G	
	115	G	
J	147	G	
	200	G	
J	374	G	
	406	G	
J	406½	G	
	21	H	
J	23	F	
	50	E	
J	57	E	
J	62	E	
J	88	E	
	89	E	
	112	E	
	144	E	
J	150	E	
J	173	I	
	185	I	
	186	I	
	321	I	
	338½	I	
	363	I	



POLLING SUB-DIVISION NO. 1.—CONTINUED.

NO. ON ROLL.	NAME.	LOT.	STREET.	
43	Dolson, John	127	John	owner
J 94	Dunford, Edward	{ 227 & 228 413 & 414	Turnberry } John	owner
J 105	Dennis, H.	pt 101	Turnberry	owner
J 269	Drewe, James	{ 224 s pt n hlf 100 s pt 119	William } Turnberry } John	owner
271	Dobson, David	237 & 238	George	owner
322	Durnion, John	256	Albert	tenant
380	Dickson, W. B.	pt 99	Turnberry	tenant
410	Driver, B.	178 & 179	James	tenant
J 98	Deadman, George A.	pt 99	Turnberry (see div.2)	tenant
173	Eckinsmeller, John	255	Albert	tenant
354	Elliott, G.	pt 98	Turnberry	tenant
J 108	Erain, D.	pk R	Turnberry	owner
172	Fitzpatrick, George	267	Princess	tenant
175	Fike, Charles	n hlf 229	Princess (see div. 2)	tenant
177	Fear Samuel	218	Queen	owner
263	Frey, F.	{ 105 pt 124 John	Turnberry } John	(see div. 2) owner
297	Forsyth, Simon	115	Queen	owner
24	Govenlock, Mrs. J.	pt 111	Turnberry	owner
J 42	Gilpin, J. J.	126	John	tenant
47	Grumolby, C.	s hlf 130	John	tenant
82	Grant, John R.	{ 98 118	Turnberry } John	(see div. 2) owner
J 95	Good, Adam	pt 102	Turnberry	tenant
115	Gibson, James jr.	pt pk 5	Albert	tenant
J 147	Glenn, John	209	Albert	owner
240	Grundy, Edward	pt pk U	Turnberry	tenant
J 374	Gerry, Ben	137	John (see div. 2)	owner
406	Graham, Wm.	{ pt 102 308, 309, & 310	Turnberry } William	(see div.2) owner
J 406½	Graham, Robert	pt 102	Turnberry	tenant
21	Holland, C. W.	153 & 154	John	owner
J 23	Hick, A.	112	Turnberry	tenant
50	Hunter, Alexander	128	John	tenant
J 57	Halliday, John C. sr.	120	John	owner
J 62	Hopkins, Samuel	223 & 437	William	owner
J 88	Hargreaves, John	pt 102	Turnberry	tenant
89	Hargreaves, W. A.	pt 102	Turnberry	tenant
112	Halliday, John C. jr	{ 433 & 434 pt 6	Albert } Turnberry }	owner
144	Henry, Mrs. E.	212 & 213	Albert	owner
J 150	Hill, J. W.	s hlf 210 & 211	Queen	tenant
J 178	Haste, David	{ 302 283	Albert } Queen	owner
185	Holling, William	301	Albert	owner
186	Hamilton, Robert	254	Queen	owner
321	Hayden, D.	256	Albert (see div. 2)	owner
338½	Hutchinson, Dr. J. A.	pt 102	Turnberry	tenant
363	Holmes, W. J. R.	{ s hlf 100 pk C	Turnberry } George	(see div. 2) owner

No. ON ROLL. NA

J 364 Hayc  
J 365 Hayc  
366 Hayc  
401 Hunt

254 Ismu

369 Jan

4 Kel

45 Kan

J 70 Kerr

109 Kne

192 Kipp

49 Kue

26 L. a.

53 Livi

54 Livi

168 Low

J 188 Low

J 189 Low

J 198 Lea

295 Lon

J 318 Lov

381 Lec

381 Lai

J 1 M

10 Me

49 Ma

J 67 Mc

J 86 Ma

87 Ma

92 Mi

137 Ma

160 Mi

J 190 Ma

J 355 M

J 11 M

1 29 M

J 30 M

52 M

J 60 M

68 M

69 M

71 M

76 M

152 M

J 158 M

POLLING SUB-DIVISION NO. 1.—CONTINUED.

No. ON ROLL.	NAME.	LOT.	STREET.	
J 364	Hayeroft, Thomas	134	John	owner
J 365	Hayeroft, George	pt 196	Queen	owner
366	Hayeroft, Mrs. E.	pt 196	Queen	owner
401	Hunter, W. T.	e pt 106 & s hlf 111	Turnberry	owner
254	Ismmond, Thomas,	116	Turnberry	tenant
369	James, Henry	142	John	tenant
4	Kelly, Thomas	(46.) 461, pk 9 (pk O & 441	John James Turnberry )	owner
45	Kannerman, Fred.	n hlf 131	John	tenant
J 70	Kerr, Wm. H.	140	John	owner
109	Knechtel, William	229	Princess	tenant
192	Kippen, James	303	Queen	tenant
499	Kuechtel, John N.	(pks 7 & 8, & 178 to 182 (186 to 191, 170 & 171, 183	James	owner
26	Laidlaw, Robert	110	Turnberry	owner
53	Livingstone, John	442	James	owner
54	Livingston, James	e hlfs 156 & 157	Princess	tenant
168	Lowrie, D.	265	Queen	tenant
J 188	Lowrie, E. C.	251	Queen	tenant
J 189	Lowrie, George	251	Turnberry	tenant
J 198	Leatherdale, Richard	pt pk U	Turnberry	owner
295	Long, Mrs. E.	n pt 101	Turnberry	owner
J 318	Love, George	pts 106 & 107	Turnberry	owner
381	Leckie, J.	(99 305, 306, 307 (205, 206	William Queen	owner
381	Laird, S.	pt 99	Turnberry	tenant
J 1	Maxwell, Thomas	(453 & 459 (462 & 463	John James )	owner
10	Meadows John	135	John	owner
49	Manning, John	128	John	owner
J 67	Moss, W. H.	w hlf 156, 157	James	owner
J 86	Martin, George	pt 98	Turnberry	tenant
87	Maxwell, Robert	pt 98	Turnberry	owner
92	Mickus, A.	s hlf 103, 104	Turnberry	owner
137	Max, F.	639	Queensberry	tenant
160	Miller, William	Railway Lands	Queen	tenant
J 190	Malcom, R.	205, 206	Turnberry	tenant
J 355	Morris, W. H.	pt 99	Turnberry	tenant
J 11	McCullough, Wm.	465	James	owner
J 29	McFarlane, J.	w hlf 147, 148	John	owner
J 30	McCracken, Thomas	e hlf 147, 148	John	owner
52	McMartin, Hugh	124	John	owner
J 60	McNaughton, D.	287	Queen	owner
68	McGillicuddy, D.	pt 121	John	owner
69	McGillicuddy, Thos.	pt 121	John	owner
71	McNeil, L.	285	Queen	owner
76	McLennan, Alex.	pt 315	Mill	tenant
152	McNaughton, R.	214	Albert	tenant
J 158	McKenzie, K.	(288 to 291 (292, 293	Walnut Cypress )	owner

No. ON  
ROLL.

164 Mc  
J 166 Mc  
J 167 Mc  
  
J 201 Mc  
298 Mc  
J 335 Mc  
356 Mc  
407 Mc  
408 Mc  
420 Mc  
  
194 N  
J 346 Ni  
  
J 934 O  
  
32 P  
44 Pa  
J 664 Po  
J 145 Pi  
146 Pi  
  
J 41 R  
138 Re  
J 139 Re  
140 Re  
170 Re  
1754 Re  
253 Re  
314 Re  
  
J 20 S  
J 25 S  
464 S  
48 S  
51 S  
J 61 S  
45 S  
83 S  
84 S  
J 100 S  
101 S  
J 134 S  
156 S  
157 S  
169 S  
184 S  
187 S  
196 S  
197 S

POLLING SUB-DIVISION NO. 1.—CONTINUED.

No. ON ROLL.	NAME.	LOT.	STREET.	
164	McLauchlin, Neil	317, 319	Turnberry	owner
J 166	McLauchlin, Alex.	pk 10,	Turnberry	owner
J 167	McKenna, P.	{ 260, 261 257, 299, 300 234, 235	Cypress } Albert }	owner
J 201	McLauchlin, Thos.	{ 230, 231 & 232 pt 98	Turnberry } Princess }	owner
298	McPherson, D. M.	428, 429 & 430	Turnberry	tenant
J 335	McCracken, W. H.	pt. 98	Albert (see div. 2)	owner
356	McNaughton, J. A.	pt. 98	Turnberry	tenant
407	McIntosh, J. M.	pt. 98	Turnberry	tenant
408	McTaggart, Alex.	pt 98	Turnberry (see div. 2)	tenant
421	McDonald, Alex.	286	Queen	owner
191	Norton, Thos.	pk U	Turnberry	owner
J 346	Nightingale, W.	pt 99	Turnberry	tenant
J 93½	O'Neil, T.	s hlf 103, 104	Turnberry	tenant
33	Pearson, S.	164 to 167	James	owner
44	Patton, A.	131	John	owner
J 66½	Powell, G. A.	w hlfs 156 & 157	James	tenant
J 145	Pierce, Thos. sr.	207 & 203	Albert	owner
146	Pierce, Thos. jr.	{ 258 264	Albert Princess	owner
J 41	Ross, Jas.	126	John	owner
138	Reven, L.	639	Queensberry	tenant
J 139	Roddick, Wm.	pk Q	Turnberry	owner
140	Roddick, Mrs. C.	439	William	owner
170	Rozell, Joseph	266	Princess	owner
175½	Rose, Thos.	250 & 251	Queen	owner
253	Rogers, F. C.	116	Turnberry (see div. 2)	owner
314	Ross, D.	{ 107 n hlf 133	Turnberry (see div. 2) John	owner
J 20	Shannon, John	n hlf 133	John	tenant
J 25	Shand, J.	n hlf 111	Turnberry	tenant
46½	Stacey, John	s hlf 130	John	owner
48	Stacey, Mrs.	n hlf 130	John	owner
51	Sage, Willard	124	John	owner
J 61	Smart, Jas.	{ 244 247	Princess Turnberry	owner
45	Shaw, John	139	John	owner
83	Struthers, R. C.	{ 101 294 to 298	Turnberry Cypress	owner
84	Struthers, A. L.	pt 98	Turnberry	tenant
J 100	Scheuck, Albert	n hlf 312	Turnberry	tenant
101	Smith, W. sr.	335	Albert	owner
J 134	Scott, W. F.	{ w pt 311 n ¼ 400	Turnberry Mary	owner
156	Sinclair, D.	221	Queen	owner
157	Sinclair, W. M.	220	Queen	owner
169	Sinclair, Mrs.	265	Princess	owner
184	Seel, P.	281	Queen	owner
187	Shields, D.	252, 253	Queen	owner
196	Skene, J.	pt pk U	Turnberry	tenant
197	Scofield, Jas. S.	pt pk U	Turnberry,	tenant

No. ON  
ROLL.

J 319 S

J340 1/2 S

347 S

362 S

J 56 T

90 T

115 1/2 T

116 T

117 T

181 T

J 182 T

199 T

34

37

127

J 312

J 350

40

J 55

63

64

74

75

J 77

155

151

J 154

155

165

176

J 207

358

370

408

9

PA

PART

POLLING SUB-DIVISION NO. 1.—CONTINUED.

No. ON ROLL.	NAME.	LOT.	STREET.	
J 319	Smith, J. R.	{ 431, 432 102 626	Albert Turnberry Queensberry	owner
J340½	Scott, F. L.	pk X	Queen	tenant
347	Scott, R.	pt 99	Turnberry	tenant
362	Shiels, Mrs. J. W.	pt 124	John	owner
J 56	Thomson, P.	e pt 121 & 122	John (see div. 2)	owner
90	Thompson, J.	102	Turnberry	tenant
115½	Town, Thos.	pk 5	Albert	owner
116	Town, Geo.	pk 5	Albert	owner
117	Town, Harry	pk 5	Albert	owner
181	Tait, Wm.	n hfs 210 & 211	Queen	owner
J 182	Tait, John	284	Queen	owner
199	Tate, W. A.	pt pk U	Turnberry	tenant
34	Vanstone, W. F.	{ 158, 159 pk 5 2, store-house	James Albert George	owner
37	Vanstone, C. R.	w hlf 106	Turnberry	owner
127	Vincent, Robt.	195	Turnberry	owner
J 312	Varcoe, Edward	114	Turnberry	owner
J 350	Vanstone, Wm.	{ 172 to 178 160 & 161 n hlf 103, 5	James Church Turnberry	owner
40	Wallace, Mrs.	125	John	tenant
J 55	Webster, A.	122	John	tenant
63	Wynn, Wm.	n hlf 141	John	tenant
64	Wynn, John	n hlf 141	John (see div. 2)	owner
74	Wilson, W. R.	313, 314 & 315	Mill	owner
75	Wilson, Robert	pt pk V	Mill	tenant
J 77	Wilson, Alex.	pt pk V	Mill	owner
155	Wilton, Mrs. H.	202, 203 & 204	Princess	owner
151	Watson, Thos. sr.	{ 214 216 & 217	Albert Queen	owner
J 154	Ward, B.	216	Queen	tenant
155	Watson, R.	219	Queen	owner
165	Whitting, C.	{ 246 245	Turnberry Princess	owner
176	Wilbee, W.	251	Queen	tenant
J 207	Watson, Thos. jr.	n hlf 312	Turnberry (see div. 2)	owner
358	Wade, E. E.	224, 225	William	owner
370	Wells, C.	242	John	owner
403	Whitting, D.	pt 313	Turnberry	tenant
9	Young, Jas.	132	John	owner

PART II.—Persons Entitled to Vote at Municipal Elections ONLY.

— N O N E. —

PART, III.—Persons Entitled to Vote at Elections to the Legislative Assembly ONLY.

— N O N E. —

Mu

Part

No. On  
ROLL.

J 217

J 218

255

257

J 278

285

J 288

329

336

371

415

18

J 103

J 107

255

J 282

337 $\frac{1}{2}$

339

411

416

114 $\frac{1}{2}$

222

225

225 $\frac{1}{2}$

J 226

242 $\frac{1}{2}$

243

246

242

225 $\frac{1}{2}$

J 262

301

302

J 378

387

98

274

J 307

308



# VOTERS' LIST, 1884.

## Municipality of the Village of Brussels.

### POLLING SUB-DIVISION NO. 2.

Comprising all West of Turnberry Street.

Part 1.—Persons Entitled to Vote at BOTH Municipal Elections and Elections to the Legislative Assembly.

No. ON ROLL.	NAME.	LOT.	STREET.	
J 217	Ament John	(374, 375 360, 361)	Ross	owner
J 218	Ament, Philip	358 & 359	Stretton	owner
255	Ament, J. G.	pt 11	Turnberry	owner
257	Armstrong, Geo.	w 419, 420	Queen	owner
J 278	Angus, A. sr.	74	Alexander	tenant
285	Aldridge, W.	401	Marv	owner
J 288	Ainley, Wm.	362	Alexander	tenant
329	Anderson, Thos.	w ½ 33	Elizabeth	tenant
336	Alexander, John	pt 14	Turnberry	tenant
371	Alexander, J.	46	Alexander	owner
415	Alexander, J. H.	w pt 380	Elizabeth	owner
18	Hartlet, Wm.	408	Elizabeth	householder
J 103	Buyers, Jas.	pt 6	Turnberry	owner
J 107	Billingsley, F.	37	Elizabeth	tenant
255	Beam, H.	57	Mill	owner
J 282	Bradwell, Thos.	pk E	Mary	owner
337	Beer, G. A.	200 & 201	Queen (see div. 1)	owner
339	Blashill, Wm.	pt 12 & 13	Turnberry (see div. 1)	tenant
411	Burton, Geo.	54	Mill	tenant
416	Burnett, Thos.	321	Turnberry	owner
114½	Burt, Geo.	pt 9	Turnberry	tenant
222	Chapman, H.	467 to 470	Thomas	owner
225	Cormack, Mrs. J.	39	Elizabeth	owner
225½	Cormack, Jennie	44	Alexander	owner
J 226	Calbeck, W. A.	44	Alexander	tenant
242½	Cooper, Geo. E.	s hlf 52	Mill	tenant
243	Carr, Robt.	n hlf 393	Alexander	tenant
246	Clegg, Joseph	67	Mill	owner
242	Clark, Mrs. J.	n hlf 52	Mill	tenant
225½	Cormack, John	236	Turnberry	owner
J 262	Cousley, John	602	Fishleigh	tenant
301	Cameron, Geo.	377 & 378	Elizabeth	tenant
302	Currie, A. sr.	pt 11	Turnberry	tenant
J 378	Clark, A.	e hlf 23	Elizabeth	tenant
387	Cardiff, Geo.	s pt 42	Alexander	owner
98	Deadman, G. A.	623 & 624	Fræderick	owner
274	Durnion, R.	58	Mill	owner
J 307	Denbow, John	pk 1	Queen	tenant
308	Denbow, Wm.	pk X	Queen	tenant

No. Of  
ROLL

J 309  
311  
J 332  
J 361  
J 396  
J 397

594  
123  
252  
106  
375  
399

17  
82

245

J 268

287  
291

261  
305

324  
J 374  
406

19  
59

J 208

205

221

238

223

241

J 259

277

289

J 316

317

J 321

327

363

364

365

237

POLLING SUB-DIVISION NO. 2.—CONTINUED.

No. ON ROLL.	NAME.	LOT.	STREET.	
J 309	Denbow, J. T.	pt pk 1	Queen	tenant
311	Denny, Mrs. A.	e hlf 36	Elizabeth	owner
J 332	Dron, Jas.	pt 14	Turnberry	tenant
J 361	Drewe, S.	pt 3	Turnberry	tenant
J 396	Denman, J. J.	pt 11	Turnberry	tenant
J 397	Denman, Jas.	pt 11	Turnberry	tenant
59½	Fike, Chas.	pt 6	Turnberry (see div. 1)	tenant
123	Fralick, Mary A.	w hlf 412	Elizabeth	owner
252	Fulton, Geo.	63	Mill	tenant
106	Ferguson, Rev. J.	37	Elizabeth	owner
375	Fletcher, Thos.	pt 11	Turnberry	owner
399	Forsyth, Alex.	383	Elizabeth	tenant
17	Gibson, Jas. sr.	407, 403	Elizabeth	owner
82	Grant, J. R.	62	Mill (see div. 1)	owner
		393	Alexander	
245	Gartshaw, Wm.	604, 605	Flora	owner
		610 to 614	Jackson	
J 268	Gobel, G.	8	Turnberry	owner
		25	Elizabeth	
287	Green, Geo.	392	Alexander	owner
291	Gerry, A.	603	Flora	owner
261	Govenlock, Thos.	602	Fishleigh	owner
305	Grewar, John	pk 1	Queen	owner
324½	Grange, F.	pt 17	Turnberry	tenant
J 374	Gerry, B.	pt 10	Turnberry (see div. 1)	tenant
406	Graham, W.	68, 69, 53, 52	Mill (see div. 1)	owner
19	Holmes, T. G.	192, 193, 333, 405, 406	Turnberry	owner
59	Halliday, F.	pt 6	Turnberry	owner
J 203	Hartry, Wm.	424	Ann	tenant
205	Hall, Thos.	326, 327, 328	Turnberry	
		e hlf w hlf 28	Elizabeth	owner
221	Hall, Jas.	323	Turnberry	owner
238	Hingston, A.	pt 6	Turnberry	tenant
223	Hartwick, Geo.	e hlf 72	Alexander	
		s hlf 77	Mary	owner
241	Hinds, Saml.	w hlf 48	Alexander	tenant
J 259	Hannah, Wm.	40, 41	Elizabeth	tenant
277	Hinds, F.	73	Alexander	
		76	Mary	tenant
289	Hall, Thos.	394, 395	Alexander	
		398, 399	Mary	owner
		pk L	Alexander	
J 316	Howe, Geo.	384, 385	Alexander	owner
		pk N	Elizabeth	
317	Howe, Jas.	384	Alexander	tenant
J 321	Hayden, D.	146	Turnberry (see div. 1)	owner
327	Hawkins, Chas.	pt 17	Turnberry	tenant
363	Holmes, W. J. R.	pt P U, 10	Turnberry	
		pk G	George (see div. 1)	owner
364	Haycroft, Thos.	pt 10	Turnberry (see div. 1)	tenant
365	Haycroft, Geo	pt 10	Turnberry	tenant
237	Ireland, Jas. sr.	pt 6	Turnberry	owner

108  
111

113

81

114

216

258

264

J 267

279

299

418

122 $\frac{1}{2}$

J 124

J 214

318

379

J 13

J 210

J 247

248

249 $\frac{1}{2}$

300

315

337

386

132

213

244

291

294

301 $\frac{1}{2}$

323

335

417

419

238

126

J 275

331

J 376

POLLING SUB-DIVISION NO. 2.—CONTINUED.

NO.	NAME.	LOT.	STREET.	
113	Jackson, W.	pt 6	Turnberry	owner
81	Kay, A. M.	346	Stretton	owner
114	Knox, Mrs.	(pk O, 404, pt 9 s hlf 26, 409)	Turnberry Elizabeth	owner
216	Kelly, Jas.	418	Queen	tenant
258	Kerr, Mrs. J. W.	43, pt 42 40, 41	Alexander Elizabeth	owner
264	Kerr, A.	382	Elizabeth	tenant
267	Ko-nig, A.	8 25	Turnberry Elizabeth	owner
279	Kelly, F. sr.	55, 56	Mill	owner
299	Kelly, F. W.	pk Y, w hlf 62 B'd of river from Turnberry to	Queen	owner
413	Kelly, Wm.	54 38	Mill Elizabeth	owner
1224	Laird, Jas.	e pt 15	Turnberry	owner
124	Laird, Joseph	w hlf 412	Elizabeth	tenant
214	L Bon, F.	334, 335	Stretton	tenant
318	Love, Geo.	606 to 609	Jackson (see div. 1)	owner
379	Leckie, J.	390, 391	Alexander (see div. 1)	owner
13	Martin, Wm.	pk k	Turnberry	owner
210	Mintern, N.	329	Turnberry	tenant
247	Mooney, Gordon	67	Mill	tenant
248	Morris, A. R.	64	Mill	owner
2494	Mooney, Wm.	65	Mill	owner
300	Maxwell, Jas.	376 to 379 35	Elizabeth Elizabeth	owner
315	Maxwell, D.	248, 249 242, 243	Turnberry Princess	owner
337	Melson, E. W.	pt 14	Turnberry	tenant
386	Mooney, John	s pt 42 n hlf 77 n hlf 72	Alexander Mary Alexander	owner
132	McCallum, John	94, 95 443 to 455	Mechanic Henry	owner
213	McTaggart, Alex.	354, 335	Stretton	owner
244	McDonald, John	s hlf 393	Alexander	tenant
291	McComb, J. B. T.	603	Flora	tenant
294	McGuire, A.	s hlf 376	Elizabeth	owner
3014	McCracken, Wm.	pt 13	Turnberry	owner
325	McKelvey, Dr. A.	19	Turnberry	owner
335	McCracken, W. H.	1 t 14 31, 32 387	Turnberry Elizabeth (see div. 1) Alexander	owner
417	McCrae, L.	323	Turnberry	tenant
419	McDonald, Mrs.	425, 426, 427	Ann	owner
238	McNeil, Mrs.	47	Alexander	tenant
126	Nott, John	421	Turnberry	tenant
275	Norton, Wm.	175, 76 73, 74	Mary Alexander	owner
331	Nott, Robt.	pt 14	Turnberry	owner
376	Newson, W.	e hlf 28	Elizabeth	owner

No. On  
ROLL.

292 O  
125 Pa  
250 Pa  
J 251 Par  
333 Pelt  
J 395 Par  
414 P  
J 15 R  
96 Rus  
202 Ric  
J 215 Ro  
255 Ros  
236 Ros  
249 Rit  
253 Ro  
J 283 Ro  
J 314 Ro  
359 Re  
412 Ro  
J 79 S  
J 110 Sc  
J 211 Sti  
J 219 Sa  
224 Sh  
J 230 Sc  
231 Sm  
J 272 St  
J 273 St  
276 St  
309 $\frac{1}{2}$  Sc  
310 Sc  
324 Sc  
325 St  
J 344 S  
345 S  
J 340 S  
J340 $\frac{1}{2}$  S  
341 S  
342 S  
J 351 S  
372 S  
J337 $\frac{1}{2}$  S  
J 338 S

POLLING SUB-DIVISION NO. 2.—CONTINUED.

No. on Roll.	NAME.	LOT.	STREET.	
292	Oliver, Jas.	396, 397	Alexander	owner
125	Parker, Mrs. J.	421	Turnberry	owner
250	Parker, C. M.	63	Mill	tenant
J 251	Parker, Geo.	63	Mill	owner
333	Pelton, F.	pt 14	Turnberry	tenant
J 397	Panabaker, A.	pt 11	Turnberry	tenant
414	Pant, G. & Co.	pt 6	Turnberry	tenant
J 15	Rogers, Geo.	602	Frederick	owner
96	Russell, Geo.	45	Alexander	owner
202	Richardson, Neil	424	Ann	owner
J 215	Ronald, J. D.	pk C, 416 to 418 pk J	Queen	owner
255	Ross, Wm.	226, 440 pt 6	Turnberry William	owner
236	Ross, Roderrick	pt 6	Turnberry	owner
249	Ritchie, Peter	64	Mill	tenant
253	Rogers, F. C.	6. 6 to 620 pt 6 & 7 pt J. pt 6	Frederick Turnberry (see div. 1)	owner
J 283	Ross, Robert	4 6	Turnberry	owner
J 314	Ross, P.	pk M	Thomas Elizabeth (see div. 1)	owner
359	Reid, W. O.	3	Turnberry	owner
412	Ross, Jas.	33	Elizabeth	tenant
J 79	Stewart, Alex.	51	Mill (see div. 1)	owner
J 110	Schofield, Wm.	pt 6	Turnberry	tenant
J 211	Stitt, S.	329	Turnberry	owner
J 219	Saunders, Geo.	60, 61	Mill	owner
224	Sheriff, Mrs. C.	49, 50 e hlf 24	Mill Elizabeth	owner
J 230	Scott, P.	423	Queen	owner
231	Smith, Thos.	w hlf 63	Mill	owner
J 272	Strachan, Alex.	pt 9	Turnberry	tenant
J 273	Strachan, D.	pt 9	Turnberry	tenant
276	Stewart, A. D.	75	Mary	owner
309½	Scott, Mrs. A.	e hlf 412	Elizabeth	owner
310	Scott, John	e hlf 412	Elizabeth	owner
324	Somerset, John	17, 18	Turnberry	owner
325	Stewart, Thos.	pt 19, 17 & 18 34	Turnberry Elizabeth	tenant
J 344	Stewart, D.	pk 2	Turnberry	owner
345	Stewart, Alex.	422	Turnberry	owner
J 340	Stretton, Jas. sr.	362 to 364, 367 to 372 343 to 345, 354 to 357 12 & 13 324, 330, 331, 332 336, 337	Ross Stretton Turnberry Turnberry Turnberry	owner
J 340½	Scott, F. L.	30	Elizabeth	tenant
341	Stretton, Jas. B.	30	Elizabeth	owner
342	Stretton, Wm. lt.	29	Elizabeth	owner
J 351	Smith, A. R.	pt 9 pt 9	Turnberry Turnberry	tenant
372	Strachan, Mrs. Alex.	6 3, 604	Frederick	owner
J 337½	Smale, H. R.	pt 14	Turnberry	owner
J 338	Smale, D. A.	pt 13	Turnberry	owner

NEW OR  
R.D.L. N.

372 Sma

J 273 Sma

J 384 Shar  
400 Scot

56 Th

J 120 Tuel

J 123 Tho

205 Tay

J 281 Tur

405 U r

J 382 Ve

16 W

J 80 Wh

1 4 We

J 118 Wh

J 119 Wh

J 2 7 Wa

233 Wi

232 Wi

230 W.

240 W.

328 W.

330 Wa

360 W

251½ W

P.A.

PART

I. GE  
Co  
constitute  
of the said  
Assembly  
appearing

And I  
error an  
ording t  
Dated

The n  
twenty r



POLLING SUB-DIVISION NO. 2.—CONTINUED.

No. ON ROLL.	NAME.	LOT.	STREET.	
372	Smale, S. B.	pt 10	Turnberry	tenant
J 273	Smale, S.	(pt 12 381 & pt 36 386)	Turnberry Elizabeth Alexander	owner
J 384	Shannon, J.	373	Ross	owner
400	Scott, F. S.	411	Elizabeth	owner
56	Thomson, P.	(403 410)	Turnberry (see div. 1) Elizabeth	owner
J 120	Thick, R. W.	pt 12	Turnberry	tenant
J 123	Thompson, W.	195	Turnberry	owner
206	Taylor, A. M.	316	Turnberry	owner
J 281	Turnbull, M. A.	97	Mechanic	owner
405	U'ren, F.	pt 9	Turnberry	tenant
J 382	Veal, A.	390, 391	Alexander	tenant
16	Wilson, Jas.	415. pk I & H	Hawke	owner
J 80	Whitley, H. J.	51	Mill	tenant
1 4	Wesh, John	pt 6	Turnberry	owner
J 118	White, P. W.	pt 15	Turnberry	tenant
J 119	White, O. D.	pt 15	Turnberry	tenant
J 2 7	Watson, Thos. jr.	B	Mill (see div. 1)	owner
233	Williams, R.	w hlf 24	Elizabeth	owner
232	Williams, H.	1	Turnberry	owner
233	Wolsh, Mrs.	43	Alexander	owner
240	Woke, S.	w hlf 43	Alexander	tenant
323	Wynn, John	33	Elizabeth	owner
330	Walker, Jas.	605	Frederick	tenant
360	Wilson, Robt.	6 5	Frederick	owner
251½	Williams, Jehu	3 63	Turnberry Mill	tenant

PART II.—Persons Entitled to Vote at Municipal Elections ONLY.

— N O N E. —

PART III.—Persons entitled to Vote at Elections to the Legislative Assembly ONLY.

— N O N E. —

I, GEORGE E. COOPER, Clerk of the Municipality of the Village of Brussels, in the County of Huron, do hereby certify that Parts One and Two, of the foregoing list constitute a correct list for 1884, of all persons appearing by the last revised Assessment Roll of the said Municipality, to be entitled to vote at elections for members to the Legislative Assembly, and that Parts One and Two constitute a correct list for said year of all persons appearing by the said Roll to be entitled to vote at Municipal Elections in said Municipality.

And I hereby call upon all electors to examine the said list, and if any omissions or other error are perceived therein, to take immediate proceedings to have said errors corrected according to law.

Dated this 30th day of July, 1884.

GEO. E. COOPER, CLERK, BRUSSELS P. O.

The number of persons on the foregoing list qualified to serve as Jurors is one hundred and twenty nine.

