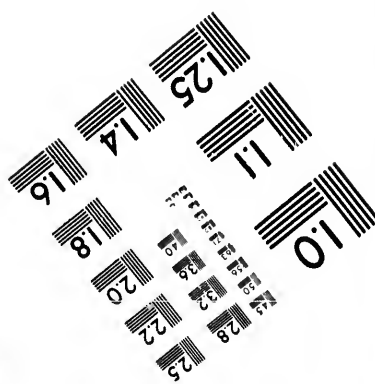
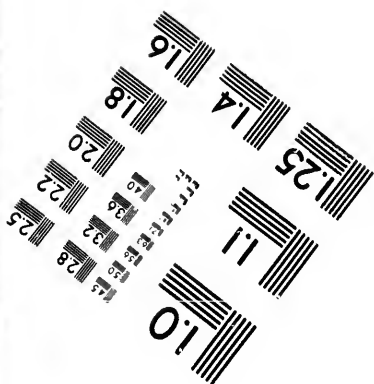
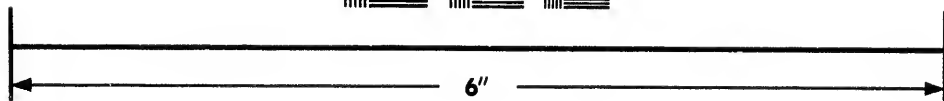
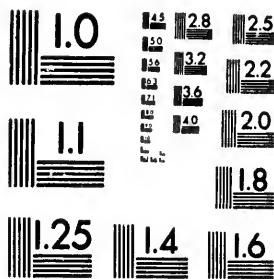

**IMAGE EVALUATION
TEST TARGET (MT-3)**



**Photographic
Sciences
Corporation**

23 WEST MAIN STREET
WEBSTER, N.Y. 14580
(716) 872-4503

15 12.8
14.6 13.2 12.5
13 11.8
11.8

**CIHM/ICMH
Microfiche
Series.**

**CIHM/ICMH
Collection de
microfiches.**



Canadian Institute for Historical Microreproductions / Institut canadien de microreproductions historiques

10

© 1987

Technical and Bibliographic Notes/Notes techniques et bibliographiques

The Institute has attempted to obtain the best original copy available for filming. Features of this copy which may be bibliographically unique, which may alter any of the images in the reproduction, or which may significantly change the usual method of filming, are checked below.

L'Institut a microfilmé le meilleur exemplaire qu'il lui a été possible de se procurer. Les détails de cet exemplaire qui sont peut-être uniques du point de vue bibliographique, qui peuvent modifier une image reproduite, ou qui peuvent exiger une modification dans la méthode normale de filmage sont indiqués ci-dessous.

- Coloured covers/
Couverture de couleur
- Covers damaged/
Couverture endommagée
- Covers restored and/or laminated/
Couverture restaurée et/ou pelliculée
- Cover title missing/
Le titre de couverture manque
- Coloured maps/
Cartes géographiques en couleur
- Coloured ink (i.e. other than blue or black)/
Encre de couleur (i.e. autre que bleue ou noire)
- Coloured plates and/or illustrations/
Planches et/ou illustrations en couleur
- Bound with other material/
Relié avec d'autres documents
- Tight binding may cause shadows or distortion along interior margin/
La reliure serrée peut causer de l'ombre ou de la distorsion le long de la marge intérieure
- Blank leaves added during restoration may appear within the text. Whenever possible, these have been omitted from filming/
Il se peut que certaines pages blanches ajoutées lors d'une restauration apparaissent dans le texte, mais, lorsque cela était possible, ces pages n'ont pas été filmées.
- Additional comments:/
Commentaires supplémentaires:
- Coloured pages/
Pages de couleur
- Pages damaged/
Pages endommagées
- Pages restored and/or laminated/
Pages restaurées et/ou pelliculées
- Pages discoloured, stained or foxed/
Pages décolorées, tachetées ou piquées
- Pages detached/
Pages détachées
- Showthrough/
Transparence
- Quality of print varies/
Qualité inégale de l'impression
- Includes supplementary material/
Comprend du matériel supplémentaire
- Only edition available/
Seule édition disponible
- Pages wholly or partially obscured by errata slips, tissues, etc., have been refilmed to ensure the best possible image/
Les pages totalement ou partiellement obscurcies par un feuillet d'errata, une pelure, etc., ont été filmées à nouveau de façon à obtenir la meilleure image possible.

This item is filmed at the reduction ratio checked below/
Ce document est filmé au taux de réduction indiqué ci-dessous.

10X	12X	14X	16X	18X	20X	22X	24X	26X	28X	30X	32X
					✓						

The copy filmed here has been reproduced thanks to the generosity of:

D. B. Weldon Library
University of Western Ontario
(Regional History Room)

The images appearing here are the best quality possible considering the condition and legibility of the original copy and in keeping with the filming contract specifications.

Original copies in printed paper covers are filmed beginning with the front cover and ending on the last page with a printed or illustrated impression, or the back cover when appropriate. All other original copies are filmed beginning on the first page with a printed or illustrated impression, and ending on the last page with a printed or illustrated impression.

The last recorded frame on each microfiche shall contain the symbol \rightarrow (meaning "CONTINUED"), or the symbol ∇ (meaning "END"), whichever applies.

Maps, plates, charts, etc., may be filmed at different reduction ratios. Those too large to be entirely included in one exposure are filmed beginning in the upper left hand corner, left to right and top to bottom, as many frames as required. The following diagrams illustrate the method:

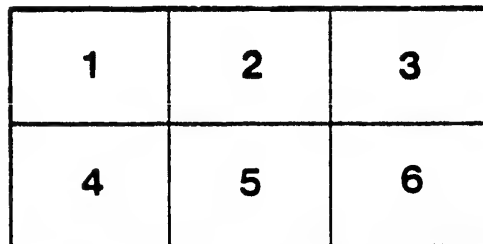
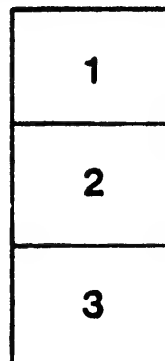
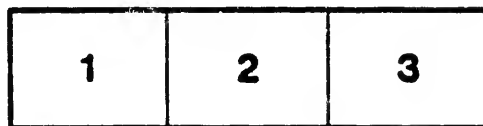

L'exemplaire filmé fut reproduit grâce à la générosité de:

D. B. Weldon Library
University of Western Ontario
(Regional History Room)

Les images suivantes ont été reproduites avec le plus grand soin, compte tenu de la condition et de la netteté de l'exemplaire filmé, et en conformité avec les conditions du contrat de filmage.

Les exemplaires originaux dont la couverture en papier est imprimée sont filmés en commençant par le premier plat et en terminant soit par la dernière page qui comporte une empreinte d'impression ou d'illustration, soit par le second plat, selon le cas. Tous les autres exemplaires originaux sont filmés en commençant par la première page qui comporte une empreinte d'impression ou d'illustration et en terminant par la dernière page qui comporte une telle empreinte.

Un des symboles suivants apparaîtra sur la dernière image de chaque microfiche, selon le cas: le symbole \rightarrow signifie "A SUIVRE", le symbole ∇ signifie "FIN".

Les cartes, planches, tableaux, etc., peuvent être filmés à des taux de réduction différents. Lorsque le document est trop grand pour être reproduit en un seul cliché, il est filmé à partir de l'angle supérieur gauche, de gauche à droite, et de haut en bas, en prenant le nombre d'images nécessaire. Les diagrammes suivants illustrent la méthode.

Chas. Evans

VOTERS' LIST,

Township of Lobo,

1878.

PARKHILL, ONT.:
PRINTED AT THE OFFICE OF THE PARKHILL GAZETTE.

*filed 9/7/78
E.A. D.P.*

Number on
Assessment
Roll.

383 C

Polling Sub-Division No. *Warrandyte*

Comprising lots (9) nine, to the Townline between the Townships of Lobo and London, inclusive on the first, second, third, fourth, fifth and sixth concessions, and the south half of the seventh concession.

PART 1.

Persons entitled to vote at both Municipal Elections, and Elections to the Legislative Assembly.

Number on Assessment Roll.	NAME	Concession or Street.	Lot.	Owner, Tenant Occupant, or Farmer's Son.
124	Alway, George	2	n e pt 13	Owner
149	Alway, George	3	s w $\frac{1}{4}$ 9	Owner
150	Alway, R. uben	3	s e $\frac{1}{4}$ 9	Owner
235	Armstrong, Richard	4	n pt 14	Tenant
241	Arrand, George	4	gore 16	Owner
242	Arrand, Robert	3	cent. pt n $\frac{1}{4}$ 11	Owner
178	Balmer, Robert	3	pt gore 15	Owner
332	Batie, Arthur	6	gore 18	Owner
333	Batie, Adam	7	s pt 14	Owner
239	Boston, Robert	4	e $\frac{1}{2}$ 15	Owner
205	Bowman, James	4	s $\frac{1}{2}$ 10	Owner
206	Bowman, William	4	s $\frac{1}{2}$ 10	Owner
213	Brown, John	4	s $\frac{1}{2}$ 12	Owner
214	Brown, Archibald	4	s $\frac{1}{2}$ 12	Owner
321	Brown, Thomas	6	s pt 13	Tenant
322	Brown, James	6	s pt 13	Tenant
363	Campbell, Peter, Senr.	7	s $\frac{1}{4}$ 13	Owner, see sub- [div. 4
364	Campbell, Peter	7	n w $\frac{1}{4}$ 14	Owner, see sub-
308	Campbell, Duncan, D.	6	n $\frac{1}{4}$ 10	Owner [div. 4
362	Carmichael, Duncan	7	s $\frac{1}{4}$ 12	Owner

SUB-DIVISION NO. 1.

Number on Assessment Roll.	NAME	Concession or Street.	Lot.	Owner, Tenat. Occupant. o Farmer's Son
222	Case, George H.	4	Nairn Road Lots 4 & 5	Tenant
379	Caverhill, William	7	e pt 17	Owner, see sub-
159	Challoner, James.	3	s pt 11 & 12	Owner [div. 5
227	Coakley, F. G.	4	pt 13	Owner
210	Cohoe, Andrew	4	s $\frac{1}{2}$ 11	Owner
212	Cohoe, Benjamin	4	s $\frac{1}{2}$ 11	Owner
286	Colvin, Alexander	5	n $\frac{1}{2}$ 16	Owner
357	Crawford, Archibald	7	s $\frac{1}{2}$ 11	Owner
358	Crawford, Peter	7	s $\frac{1}{2}$ 11	Owner
278	Daveh, Matthew	5	s e pt 12	Owner
276	Dickey, John	5	s $\frac{1}{2}$ 11	Owner
112	Doane, Israel A.	2	s $\frac{1}{2}$ 10	Owner.
109	Edwards, Henry J. P.	2	n $\frac{1}{2}$ 10	Owner
110	Edwards, Albert F.	2	n $\frac{1}{2}$ 10	Owner
111	Edwards, Frederick J.	4	s e 14	Owner
119	Edwards, John, J. P.	2	n e pt 11	Owner
151	Edwards, Jeremiah	3	s $\frac{1}{2}$ 10	Owner
152	Edwards, George F.	3	s $\frac{1}{2}$ 10	Owner
156	Edwards, Richard W.	3	n w $\frac{1}{4}$ 11	Owner
157	Edwards, Charles H.	3	n w $\frac{1}{4}$ 11	Farmer's Son
158	Edwards, David R.	3	n w $\frac{1}{4}$ 11	Farmer's Son
161	Edwards, Richard	3	cent. pt 12, &c.	Owner
162	Edwards, William B.	3	s e pt of n $\frac{1}{2}$ of 12	Farmer's Son
163	Edwards, John H.	4	s w pt 14, &c.	Farmer's Son
165	Edwards, John W.	3	s e pt n $\frac{1}{4}$ 12	Owner
225	Edwards, Thomas S.	4	pt 13 &c.	Owner
17	Ferguson, Robert	1	n pt 9 & 10	Owner
18	Ferguson, Daniel	1	n pt 9 & 10	Owner
173	Ferguson, Robert	3	n pt 14	Owner
174	Ferguson, Andrew	3	n pt 14	Owner
177	Ferguson, James A.	3	pt gore 15	Owner
179	Ferguson, Andrew	3	pt gore 15	Owner
23	Fletcher, William	1	n pt 11 & 12	Owner
127	Fonger, John	2	s pt 13	Tenant
164	Foster, Benjamin	3	n pt 12	Owner

Number on Assessment Roll.	
383	Gard
384	Gard
19	Gorde
166	Grah
167	Grah
168	Grah
170	Grah
221	Grah
273	Grah
274	Grah
275	Grah
240	Gusti
106	Hall,
107	Hall,
108	Hall,
169	Hall,
233	Hall,
116	Ham
117	Ham
113	Harn
114	Harn
115	Harn
121	Harn
122	Harn
128	Harn
129	Harn
130	Harn
231	Herc
320	Hod
207	Irvi
208	Irvi
277	Irvi
279	Irvi
269	Joh
270	Joh

SUB-DIVISION NO. 1

Number on Assessment Roll.	NAME.	Concession or Street.	Lot.	Owner, Tenant, Occupant or Farmer's Son.
383	Garden, William	7	s pt 18	Owner
384	Garden, Arthur E.	7	s pt 18	Owner
19	Gordon, Edward	1	s pt 9 & 10	Owner
166	Graham, Duncan	3	s e $\frac{1}{4}$ 13	Owner
167	Graham, Duncan	3	s w $\frac{1}{4}$ 13	Owner
168	Graham, Alexander	3	s w $\frac{1}{4}$ 13	Owner
170	Graham, Dugald	3	n e $\frac{1}{4}$ 13	Owner
221	Graham, Donald	4	pt 12	Tenant
273	Graham, Neil	5	n pt 11	Owner
274	Graham, Donald	5	n pt 11	Owner
275	Graham, Neil J.	5	s pt n $\frac{1}{2}$ 11	Owner
240	Gustin, Elphalet	4	c pt 15	Tenant
106	Hall, Joseph	2	n $\frac{1}{2}$ 9	Owner
107	Hall, Thomas E.	2	n $\frac{1}{2}$ 9	Owner
108	Hall, Joseph A.	2	n $\frac{1}{2}$ 9	Owner
169	Hall, John T.	4	s c pt 13	Owner
233	Hall, Robert	4	s w $\frac{1}{4}$ 13	Owner
116	Hambly, Reuben	2	n w pt 11	Owner
117	Hambly, A. R.	2	n w pt 11	Farmer's Son
113	Harrison, Benjamin	2	s e $\frac{1}{4}$ 11	Owner
114	Harrison, William	2	s e $\frac{1}{4}$ 11	Farmer's Son
115	Harrison, Benjamin	2	s e $\frac{1}{4}$ 11	Farmer's Son
121	Harrison, John W.	2	s w $\frac{1}{4}$ 11	Owner
122	Harrison, Franklin	2	s w $\frac{1}{4}$ 11	Owner
128	Harrison, William	3	gore 14	Owner
129	Harrison, George II.	2	gore 14	Farmer's Son
130	Harrison, James	2	gore 14	Farmer's Son
231	Herdmin, Ellis	4	Nairn Road 1 & 2	Tenant
320	Hodgson, Nathan	6	n $\frac{1}{4}$ 13	Owner
207	Irvine, James	4	n $\frac{1}{2}$ 10	Owner
208	Irvine, Washington	4	n $\frac{1}{2}$ 10	Owner
277	Irvine, John	5	s w pt 12	Owner
279	Irvine, Joshua	5	n pt 12	Owner
269	Johnson, John	5	9	Owner
270	Johnson, Neil	5	9	Owner

e sub-
div. 5

Son
Son

Son
Son

SUB-DIVISION NO. 1

Number on Assessment Roll.	NAME.	Concession or Street.	Lo ^r .	Owner, Tenant, Occupant or Farmer's Son.
120	Jury, William	2	n pt 12	Owner
175	Jary, Richard	3	pt 14	Owner
211	Kennedy, James	4	1,2&3 Lobo village, &c.	Owner
160	Killmark, Walter	3	n w pt 11	Occupant
171	Knight, Benjamin	3	s pt 14	Owner
172	Knight, David	3	s pt 14	Owner
272	Lerberet, Phillip	5	n $\frac{1}{2}$ 10	Owner
22	Ling, Edwin	1	n pt 11	Owner
126	Livingston, Dugald	2	s pt 13	Owner
309	Long, Henry	6	s $\frac{1}{2}$ 10	Tenant
110	Long, Charles H.	6	s $\frac{1}{2}$ 10	Tenant
232	Macarthur, Donald C.	4	n pt 13	Owner
282	Macarthur, A. A.	5	s $\frac{1}{2}$ 13	Owner
283	Macarthur, James	5	n $\frac{1}{2}$ 14	Owner
323	Macarthur, John	6	n pt 14	Owner
324	Macarthur, Colin	6	s w pt 14	Owner
325	Macarthur, Dugald	6	s e pt 14	Owner
236	Macbane, William	4	pt 13	Owner
285	Maccoll, Duncan	5	n $\frac{1}{2}$ 15	Owner
305	Maccoll, William	6	s $\frac{1}{2}$ 9	Owner
328	Maccoll, Duncan	6	s $\frac{1}{2}$ 16	Owner
329	Maccoll, Neil	6	s $\frac{1}{2}$ 17	Owner
306	Maccoll, Archibald	6	s $\frac{1}{2}$ 9	Owner
351	Macinlay, Donald	7	s w $\frac{1}{2}$ 8, &c.	Owner, see sub-
203	Macintyre, Hugh	4	s e $\frac{1}{2}$ 9	Owner [div. 4
153	Macintyre, Hugh J. P.	3	n pt 10, &c.	Owner, see sub-
204	Macintyre, James C.	4	n w pt 9	Owner [div. 2
154	Macintyre, John	3	cent. pt 4	{ Farmer's Son { see sub-div. 2
155	Macintyre, David	3	pt 10	{ Farmer's Son { see sub-div. 2
280	Macintyre, Duncan	5	n $\frac{1}{2}$ 13	Owner
281	Macintyre, Alexander	5	n $\frac{1}{2}$ 13	Owner
373	Macintyre, Peter	7	s $\frac{1}{2}$ 16	{ Owner, see sub- { div. 4
374	Macintyre, Peter G.	7	s $\frac{1}{2}$ of n $\frac{1}{2}$ 8	{ Owner, see sub- { div. 4

Number on Assessment Roll.
375 M
238 M
217 M
104 M
234 M
312 M
318 M
326 M
356 M
811 M
219 M
220 M
330 M
331 M
128 M
125 M
228 M
223 M
224 M
315 M
316 M
317 M
318 M
230 M
20
21
271
216
215
26
287
327

SUB-DIVISION NO. 1.

Number on Assessment Roll.	NAME	Concession or Street.	Lot.	Owner, Tenant Occupant, or Farmer's Son.
875	Macintyre, Nichol D.	7	s $\frac{1}{2}$ of n $\frac{1}{2}$ 8	{ Farmer's Son see sub-div. 4
288	Maciver, Hugh	5	gore 17	Owner
217	Mackellar, Charles	4	{ Lobo village { 2, 3 & 4	Tenant
104	Mackellar, John A.	2	s pt 9	Tenant
284	Mackellar, James	4	n pt 14	Guardian
312	Mackellar, Alexander	6	s $\frac{1}{2}$ 11	Owner
313	Mackellar, Malcolm	6	s $\frac{1}{2}$ 11	Owner
326	Maclellan, John	6	s w $\frac{1}{2}$ 15	Owner
356	Maclurg, Edward	7	s $\frac{1}{2}$ 10	Owner
811	Macmurphy, Dugald	6	s pt 10	Owner
219	Macneil, John	4	{ Lobo village { 7, 8 & 9, &c.	Owner
220	Macneil, John C.	4	pt 12	Owner
330	Macneil, Alexander	6	n $\frac{1}{2}$ 17	Owner
331	Macneil, John	6	n $\frac{1}{2}$ 17	Owner
128	Mann, John	2	n w pt 13	Owner
125	Masson, George	2	n pts $\frac{1}{2}$ 13	Owner
228	Mitchell, William	4	pt 13	Owner
223	Monger, W. F.	4	pt 13	Owner
224	Monger, George	4	pt 13	Owner
315	Moore, William	6	s w pt 12	Owner
316	Moore, William H.	6	n w pts $\frac{1}{2}$ 13	Farmer's Son
317	Moore, Joseph	6	s e pt 12	Owner
318	Moore, George E.	6	s e pt 12	Farmer's Son
230	Murch, George	4	{ Lobo village { 6 & 7	Owner
20	Murray, George	1	s pt 11	Owner
21	Oliver, William	1	s pt 11	Owner
271	Parr, William	5	s pt 10	Tenant
216	Powell, Thomas	4	n pt 12	Owner
215	Powell, Thomas R.	4	n pt 12	Owner
26	Pulham, Francis	1	gore 13 & pt 12	Owner
287	Robson, Reginald	5	s $\frac{1}{2}$ 16	Owner
327	Robson, George	6	n $\frac{1}{2}$ 15 & 16	Owner

Tenant,
rent or
er's Son.

Owner
ant

r, see sub-
r [div. 4
r, see sub-
r [div. 2

er's Son
ub-div. 2
er's Son
ub-div. 2

, see sub-

, see sub-

SUB-DIVISION NO. 1

Number on Assessment Roll.	NAME.	Concession or Street.	Lot.	Owner, Tenant, Occupant or Farmer's Son.
298	Scott, Arthur	4	w $\frac{1}{2}$ 15	Tenant [div. 4
482	Scott, John	8	n pt 14	Owner, see sub-
483	Scott, George	6	n pt 12	Owner, see sub-
180	Sells, David	3	pt gore 15	Owner [div. 4
870	Shauklin, George	7	s pt 14 & 15, &c.	{ Owner, see sub-div. 5
871	Shauklin, Thomas	7	n pt 16, &c.	{ Owner, see sub- div. 5
24	Shepherd, George	1	s pt 12	Owner
877	Simpson, William	7	w pt 17	{ Owner, see sub- div. 5
878	Simpson, John	7	w pt 17	{ Owner, see sub- div. 5
307	Sinclair, Neil	6 & 7	pt 9	Owner
147	Smith, Henry	3	n $\frac{1}{2}$ 9	Owner
148	Smith, Hamilton	3	n $\frac{1}{2}$ 9	Farmer's Son
202	Stallwood, Charles	4	pt 9	Owner
209	Steele, Daniel	4	n $\frac{1}{2}$ 11	Owner
226	Steele, John	4	pt 13	Owner
229	Steele, Abel	4	n pt s $\frac{1}{2}$ 13	Owner
314	Stewart, Donald	6	n $\frac{1}{2}$ 11	Owner
284	Tuckey, William	5	s w $\frac{1}{2}$ 15	Owner
118	Watters, John	3	s w pt 11	Tenant
105	Westbrook, Leonard	2	s pt 9	Owner
25	Wilkie, George	1	n pt 12	Owner
319	Wilson, John	6	n e pt 12	Owner
886	Wood, William	7	s pt 19	Owner
103	Woodhull, Charles	2	n pt s $\frac{1}{2}$ 8 & 9	Owner, see sub- [div. 2

179

Contain

Number
Assessm
Roll

231 H

105 W

Contain

PART 2.

Containing the names of those entitled to vote at Municipal Elections only.

Number on Assessment Roll.	NAME.	Concession or Street.	Lot.	Owner, Tenant, Occupant or Farmer's Son.
231	Herdmin, Ellis	Nairn Road	4 1 & 2	Tenant
105	Westbrook, Leonard	2	s pt 9	Owner

PART 3.

Containing the names of those entitled to vote at Elections to the Legislative Assembly only.

NONE.

Polling Sub-Division No. 2

Comprising lots one to eight, inclusive, on the first, second, third, fourth, fifth and sixth concessions.

PART 1.

Persons entitled to vote at both Municipal Elections, and Elections to the Legislative Assembly.

Number on Assessment Roll	NAME.	Concession or Street.	Lot.	Owner, Tenant, Occupant or Farmer's Son.
243	Alway, Joseph	5	s $\frac{1}{2}$ 1	Owner
52	Barber, James	2	n e $\frac{1}{4}$ 1, &c.	Owner
261	Barker, George	5	s $\frac{1}{4}$ pt 5	Owner
61	Betts, Thomas	2	Bl h 5	Owner
62	Betts, John	2	Bl 19 1 & 2	Owner
65	Blackwell, George	2	Bl m 1	Owner
80	Brampton, William	2	Bl P 2 3 4 5, &c.	Owner
14	Bullen, S. J. F.	2	s pt 5 & 6	Owner
79	Campbell, John	2	Bl I 6, 7 & 8	Owner
98	Campbell, Sylvester, sr.	2	n pt 7, &c.	Owner
99	Campbell, Sylvester, jr.	2	n pt 7, &c.	Owner
100	Campbell, Archibald	2	n $\frac{1}{4}$ 8	Owner
140	Campbell, John B.	3	s $\frac{1}{2}$ 7, &c.	Owner
146	Campbell, Donald	3	n w $\frac{1}{4}$ 8	Tenant
554	Campbell, Donald	10	s $\frac{1}{2}$ 13	{ Owner, see sub- div. 4 & 5
555	Campbell, John	10	n $\frac{1}{2}$ 16, &c.	{ Owner, see sub- div. 4 & 5
418	Carmichael, Peter	8	n $\frac{1}{2}$ 11, &c.	{ Owner, see sub- div. 4
32	Cassidy, Johnson	2	s w pt 4	Owner
441	Caverhill, Thomas J. P.	8	s $\frac{1}{2}$ 17, &c.	{ Owner, see sub- div. 5
442	Caverhill, Edward	8	s $\frac{1}{2}$ 17, &c.	Owner, see sub-
70	Challoner, George O.	2	Bl L 6 7 3, &c.	Owner [div. 5
260	Chambers, Robert	5	s $\frac{1}{2}$ 5, &c.	Owner
43	Cochrane, David	2	A. Miller St. 2 s	Owner
181	Crave, George	3	i	Owner

Number of Assessment Roll

63 Dale

50 Dew

27 Dnn

39 Dnn

46 Edw

36 Fall

293 Flet

87 Post

40 Ged

34 Gra

35 Gra

78 Gra

183 Gra

185 Gra

186 Gra

191 Gra

192 Gra

197 Gra

198 Gra

200 Gra

201 Gra

199 Gra

195 Gra

196 Gra

193 Gra

194 Gra

262 Gra

297 Gra

409 Gra

410 Gra

2 Ha

SUB-DIVISION NO. 2

Number on Assessment Roll.	NAME	Concession or Street.	Lot.	Owner, Tenant Occupant, or Farmer's Son.
63	Daley, M. F.	2	n pt s 1/2 6	Tenant
50	Dewar, Archibald	2	{ Main St. 14, 15, &c.	Owner
27	Dunn, William	2	s w 1	Owner
39	Dunsmore, James	2	s e pt 4	Owner
46	Edwards, John W.	2	{ Main St. 10	Tenant
36	Falls, Thomas	2	e pt 4	Owner
293	Fletcher, Archibald	3	s 1/2 4	Owner
87	Foster, Fuller	2	Bl r 3	Owner
40	Geddes, P. H.	2	n pt s 1/2 4, &c.	Owner
34	Graham, Matthew	2	n pt s 1/2 4	Owner
35	Graham, John	2	n pt s 1/2 4	Owner
78	Graham, Donald	2	Bl I 1, 2 & 3	Owner
183	Graham, Donald	4	s 1/2 1	Owner
185	Graham, Donald, sr.	4	3, &c.	Owner
186	Graham, Donald, jr.	3	n pt s 1/2 4, &c.	Owner
191	Graham, Duncan	4	s 1/2 5	Owner
192	Graham, Donald F.	4	s 1/2 5	Owner
197	Graham, Alexander T.	4	s 1/2 6	Owner
198	Graham, Alexander	4	s 1/2 7	Owner
200	Graham, Donald	4	s 1/2 8	Owner
201	Graham, Angus	4	n 1/2 8	Owner
199	Graham, Alexander A.	4	n 1/2 7	Owner
195	Grant, Archibald	4	n 1/2 6	Owner
196	Grant, Angus	4	n 1/2 6	Owner
193	Gray, Angus	4	n 1/2 5, &c.	Owner
194	Gray, Malcolm	4	n 1/2 5, &c.	Owner
262	Gray, William	5	n 1/2 6	Owner
297	Gray, David	6	w 1/2 7	Owner [div. 3
409	Gray, Malcolm	3	pt 2, &c.	Owner, see sub-
410	Gray, Isaac	3	pt 2, &c.	Owner, see sub- [div. 3
2	Harris, Joshua	1	pt 1	Owner

2
second,

Elections

tenant,
at or
Son.

see sub-
4 & 5
er, see sub-
4 & 5
er, see sub-
4
er, see sub-
5
er, see sub-
r [div. 5

[div. 3
Owner, see sub-
[div. 3

SUB-DIVISION NO. 2.

Number on Assessment Roll.	NAME.	Concession or Street.	Lot.	Owner, Tenant, Occupant or Farmer's Son.
3	Harris, James	1	e pt 1	Owner
71	Hord, Robert	2	Bl K 1, 2 & 3, &c.	Owner
72	Hord, Mark	2	Bl K 9, &c.	Owner
83	Hume, Robert	3	e $\frac{1}{2}$ 6, &c.	Owner
267	Johnson, Thomas	5	w $\frac{1}{2}$ 8	Owner
268	Johnson, John	5	e $\frac{1}{4}$ 8	Owner
246	Keir, James	5	s e pt 2	Owner
49	Lamont, Archibald	2	{ Main St. { 13 &c.	Owner
198	Lamont, Peter	3	n pt 5	Owner
145	Lamont, Norman	3	n w $\frac{1}{4}$ 8	Owner
244	Lamont, John	5	n $\frac{1}{2}$ 1	Owner
245	Lamont, Hector	6	s $\frac{1}{2}$ 2 & 3	Owner
300	Lamont, Neil	6	n pt 8	Owner
47	Linee, James, Rev.	2	{ Hamilton St. { 53, &c.	Owner
143	Lockwood, Benjamin	3	s w $\frac{1}{4}$ 8	Owner
141	Macalpine, Daniel	3	n e $\frac{1}{4}$ 7, &c.	Owner
142	Macalpine, Alexander	3	n w $\frac{1}{4}$ 7, &c.	Owner
133	Macarthur, Dugald	3	n $\frac{1}{2}$ 3	Owner
255	Macarthur, Colin	5	s $\frac{1}{2}$ 4	Owner
257	Macarthur, Donald J.	5	n e $\frac{1}{4}$ 5	Owner
349	Macarthur, Lachlin	7	s pt n $\frac{1}{2}$ 7, &c.	Owner, see sub-
247	Macbane, Peter, sr.	5	n $\frac{1}{2}$ 2, &c.	Owner [div. 3
248	Macbane, Dugald	5	n $\frac{1}{4}$ 2, &c.	Owner
249	Macbane, Peter, jr.	5	s w pt 2	Owner
301	Maccollom, R. L.	6	n pt 8	Owner
66	Maccollom, Neil	2	Bl M 2	Owner
37	Macdonald, Donald	2	n e $\frac{1}{4}$ 4	Owner
5	Macdougall, Alexander	1	pt 2 & 3	Owner
44	Macdougall, Alexander	2	{ Arthur St. { 25 & 26	Owner
187	Macdougall, Donald, sr.	4	n $\frac{1}{2}$ 4	Owner
188	Macdougall, Donald, jr.	4	n $\frac{1}{4}$ 4	Owner

Number on Assessment Roll.
 189 Ma
 190 Ma
 258 Ma
 259 Ma
 88 Ma
 29 Ma
 28 Ma
 45 Ma
 90 Ma
 134 Ma
 153 Ma
 154 Ma
 155 Ma
 292 Ma
 294 Ma
 344 Ma
 85 Ma
 6 Ma
 68 Ma
 69 Ma
 250 Ma
 251 Ma
 252 Ma
 253 Ma
 254 Ma
 289 Ma
 290 Ma
 291 Ma
 263 Ma
 264 Ma
 132 Ma
 265 Ma
 266 Ma
 335 Ma
 64 M
 9 M
 58 M
 73 M
 182 M

SUB-DIVISION NO. 2.

Number on Assessment Roll.	NAME.	Concession or Street.	Lot.	Owner, Tenant, Occupant or Farmer's Son.
189	Macdougall, James	4	n $\frac{1}{2}$ 4	Owner
190	Macdougall, Malcolm	4	s $\frac{1}{2}$ 4	Owner
258	Macdougall, John	5	s $\frac{1}{2}$ 5 & 6, &c.	Owner
259	Macdougall, Donald	5	s $\frac{1}{2}$ 5 & 6, &c.	Owner
88	Macgibbon, Norman	2	Bl R 4	Owner
29	Macgillivray, John	2	n $\frac{1}{2}$ 3	Owner
28	Macintosh, James	2	2	Owner
45	Macintyre, Malcolm	2	{ Arthur St. { 18	Owner
90	Macintyre, Donald D.	2	Bl 11, 12, 13, &c.	Owner
134	Macintyre, Peter	3	n $\frac{1}{2}$ 4, &c.	Owner
153	Macintyre, Hugh, J. P.	3	n pt 10, &c.	{ Owner, see sub- { div. 1
154	Macintyre, John	3	n pt 10, &c.	{ Farmer's Son { see sub-div. 1
155	Macintyre, David	3	n pt 10, &c.	{ Farmer's Son { see sub-div. 1
292	Macintyre, Donald	6	n $\frac{1}{2}$ 4	Owner
294	Macintyre, Duncan	6	n $\frac{1}{2}$ 5	Owner
344	Macintyre, Malcolm	7	s $\frac{1}{2}$ 5	Owner, see sub-
85	Mackay, William	15	9 & 10	Occupant [div. 3
6	Mackellar, John	1	pt 2 & 3, &c	Owner
68	Mackellar, Peter	2	Bl L 1 & 18	Owner
69	Mackellar, Duncan	2	Bl L 2, 3 & 4	Owner
250	Mackellar, Peter	5	n $\frac{1}{2}$ 3, &c.	Owner
251	Mackellar, William	5	n $\frac{1}{2}$ 3, &c.	Owner
252	Mackellar, Dougald	5	n $\frac{1}{2}$ 3, &c.	Owner
253	Mackellar, Donald	5	s $\frac{1}{2}$ 3	Owner
254	Mackellar, Peter	5	s $\frac{1}{2}$ 3	Owner
289	Mackellar, Alex. (Reeve)	6	s $\frac{1}{2}$ 1	Owner
290	Mackellar, John J. P.	6	n $\frac{1}{2}$ 1	Owner
291	Mackellar, Neil,	6	n $\frac{1}{2}$ 2	Owner
263	Mackinlay, Donald	5	sw $\frac{1}{2}$ 7, &c.	Owner
264	Mackinlay, John	5	sw $\frac{1}{2}$ 7, &c.	Owner
132	Mackinnon, Roderick	3	2	Owner
265	Maclachlan, John	5	e $\frac{1}{2}$ 7	Owner
266	Maclachlan, Donald	5	e $\frac{1}{2}$ 7	Owner
335	Maclain, Duncan	7	n pt 1	Owner, see sub-
64	Maclellan, Archibald D.	2	n pt s $\frac{1}{2}$ 6	Owner [div. 3
9	Maclurg, Robert	1	n e pt 4	Owner
58	Macmillan, Rev. D.	2	Bl 8	Owner
73	Macmurphy, Archibald	2	Bl K 10, 11 & 12	Owner
182	Maclaggart, Donald	4	n e $\frac{1}{2}$ 1	Owner

nant,
or
Son.

see sub-
[div. 3

SUB-DIVISION NO. 2

Number on Assessment Roll.	NAME.	Concession or Street,	Lot.	Owner, Tenant, Occupant or Farmer's Son.
184	Mactaggart, Lachlan	4	2	Owner
303	Macvicar, James	6	n pt 8	Owner
304	Macvicar, John	6	n pt 8	Owner
54	Matheson, James	2	Bl c 7	Owner
55	Matheson, William	2	Bl E, &c.	Owner
57	Moffatt, Henry	2	Bl 7	Owner
30	Morris, Robert	2	e $\frac{1}{2}$ 3	Tenant
31	Morris, John	2	e $\frac{1}{2}$ 3	Tenant
60	Morrison, Neil	2	Bl A B, &c., &c.	Owner
			.	
95	Norris, George	2	{ Drake's survey 1, 3, &c.	Owner
76	Oliver, George	2	Bl M 5	Owner
15	Parson, Walter	1	7 & 8	Owner
16	Parson, Kilvert	1	7 & 8	Owner
81	Pender, Lawrence	2	Bl. O. 10 & 11, &c.	Owner
74	Pepper, Alexander	2	Bl K 13, &c.	Owner
4	Pfanner, James	1	pt 2 & 3	Owner
89	Phelps, Willis F.	2	Bl s 3, 4, 5 & 6	Owner
256	Pincombe, William R.	5	n $\frac{1}{2}$ 4	Owner
387	Pincombe, John	8	1, &c.	Owner, see sub-
94	Pinyon, Thomas	2	{ Drake's survey 2, 4, &c.	Tenant [div. 3
86	Ritchie, James	2	Bl U 16	Owner
181	Robins, Tugwell,	4	n w $\frac{1}{4}$ 1	Owner
33	Robinson, David	2	n e pt 4	Owner
299	Robinson, John	6	s $\frac{1}{2}$ 8	Owner
97	Robinson, Robert	2	n pt 6, &c.	Owner
42	Rowland, Lewis	2	{ Arthur St. 29	Owner

Number Assessment Roll.

13 S
12 S
1 S
51 S
295 S
296 S
298 S
7 S
8 S
67 S
139 S
38 S
77 S
91 S
92 S
93 S
59 S

53 T
11 T
101 T
102 T
144 V
10 V
56 V
302 V
103 V

469
470
536

Tenant,
nt or
's Son.

SUB-DIVISION NO. 2

Number on Assessment Roll.	NAME.	Concession or Street,	Lot.	Owner, Tenant, Occupant or Farmer's Son.
13	Seabrook, Arthur	1	cent. pt 5 & 6	Owner
12	Shipley, John	1	n pt 5 & 6	Owner
1	Sylverthorn, Daniel	1	w pt 1	Tenant
51	Sinclair, John	2	{ Main St. { Bl 16, &c.	Owner
295	Sinclair, Archibald	6	6, &c.	Owner
296	Sinclair, John	6	s $\frac{1}{2}$ 5, &c.	Owner
298	Sinclair, Alexander	6	e $\frac{1}{2}$ 7	Owner
7	Smith David	1	n pt 4	Owner
8	Smith, Angus P.	1	n e pt 3	Farmer's Son
67	Smith, Archibald	2	Bl M 3 & 4	Owner
139	Smith, Robert	3	w $\frac{1}{2}$ 6, &c.	Owner
38	Spence, Smith	2	s pt 4	Owner
77	Steel, Anthony,	2	Bl K 5 & 6	Tenant
91	Steel, George	2	Bl 11 & 12, &c.	Owner
92	Steel, Edward N.	2	Bl 11 & 12, &c.	Farmer's Son
93	Steel, Emerson L.	2	Bl 11, 12, &c.	Farmer's Son
59	Stilson, John	2	Bl A 9 & 10, &c.	Owner
53	Thompson, George	2	Bl D 1, 2, &c.	Owner
11	Tiffany, Dean	1	s pt 3 & 4	Owner
101	Turnbull, Thomas	2	s $\frac{1}{2}$ 7 & 8	Owner
102	Turnbull, Adam	2	s $\frac{1}{2}$ 7 & 8	Owner
144	Wagh, Edward	3	s e $\frac{1}{4}$ 8	Owner
10	Wernham, Joseph	1	n e pt 4, &c.	Owner
56	Whindell, Samuel	2	Bl P 4	Owner
302	Whyte, Duncan	6	n pt 8	Owner
103	Woodhull, Charles	2	n pt 8 & 9	Owner, see sub- { div. 1
469	Zavitz, Daniel	3	pt 2 &c.	{ Owner, see sub- { div. 3
470	Zavitz, Edgar M.	3	pt 2, &c.	{ Owner, see sub- { div. 3
536	Zavitz, Ephraim	2	{ Drake's survey { 110, &c.	{ Owner, see sub- { div. 3

, see sub-
{ div. 3

PART 2.

Containing the names of those entitled to vote at Municipal Elections only.

Number on Assessment Roll.	NAME	Concession or Street.	Lot.	Owner, Tenant Occupant, or Farmer's Son.
65	Blackwell, George	2	Bl M 1	Owner
43	Cochrane, David	2	(Arthur St. 28	Owner
88	Macgibbon, Norman	2	Bl R 4	Owner
9	Maclurg, Robert	1	n e pt 4	Owner
81	Pender, Lawrence	2	Bl O 10, 11, &c.	Owner
42	Rowland, Lewis	2	(Arthur St. 29	Tenant
56	Whindell, Samuel	2	Bl F 4	Owner

PART 3.

Containing the names of those entitled to vote at Elections to the Legislative Assembly only.

NONE.

Pe

Co
nith

Cont
Elect

Num
As es
Ro

600
604

396
397
608
591
592

463
461
651
715
473

339
719
720
525
528
529

399
723
526

602

Polling Sub-Division No. 3

Comprising lots one to seven, inclusive, on the seventh, eighth, ninth, tenth, eleventh, twelfth and thirteenth concessions.

PART 1.

Containing the names of those entitled to vote at both Municipal Elections and elections for members of the Legislative Assembly.

Number on Assessment Roll.	NAME.	Concession or Street.	Lot.	Owner, Tenant, Occupant or Farmer's Son.
600	Ache, Joseph	11	s w pt 4	Owner
604	Arnitage, George	11	s $\frac{1}{2}$ 5, &c.	Tenant
336	Barclay, E. R., Clerk	8	pt 4	Owner
397	Barclay, A. T. M.	8	pt 4	Owner
608	Barclay, J. E.	11	n e $\frac{1}{4}$ 7, &c.	Owner, see sub-
591	Barfett, Charles	11	n w pt n $\frac{1}{2}$ 1, &c.	Owner [div. 4
592	Barfett, William	11	n w pt n $\frac{1}{2}$ 1, &c.	Owner
463	Campbell, John	9	s $\frac{1}{2}$ 5	Owner
464	Campbell, James	9	s $\frac{1}{2}$ 5	Owner
651	Campbell, Thomas	12	n pt 3	Owner
715	Campbell, Duncan	13	n $\frac{1}{2}$ 3	Owner
473	Clare, Samuel	9	s w pt 8, &c.	Tenant, see sub-
339	Colvin, William	7	n $\frac{1}{2}$ 3	Owner [div. 4
719	Crawford, James	13	s $\frac{1}{2}$ 5	Owner
720	Crawford, John	13	s $\frac{1}{2}$ 5	Owner
525	Culter, Jeremiah	10	pt 2	Owner
528	Cutler, John	10	s pt 3, &c.,	Owner
529	Cutler, Edwin	10	s pt 3, &c.,	Owner
399	Dale, John	8	w pt 5	Owner
723	Dingman, John	13	n $\frac{1}{2}$ 5	Owner
526	Dunham, Robert	10	s e pt 2	Tenant
602	Evans, John	11	n $\frac{1}{2}$ 4	Tenant

SUB-DIVISION NO. 3.

Number on Assessment Roll.	NAME.	Concession or Street.	Lot.	Owner, Tenant, Occupant or Farmer's Son.
348	Fletcher, Malcolm	7	n $\frac{1}{2}$ 5	Owner
659	Fortner, Henry	12	n $\frac{1}{2}$ 7	Owner
656	Fortner, Lewis	12	n w 6	Owner
597	Fraser, Alexander, sr.	11	3	Owner
598	Fraser, Alexander, jr.	11	3	Owner
599	Fraser, Henry	11	3	Owner
407	Gray, John	8	s pt n $\frac{1}{2}$ 6	Owner
408	Gray, Alexander	8	s e $\frac{1}{4}$ 6	Owner [div. 2
409	Gray, Malcolm	8	s $\frac{1}{2}$ 7, &c.	Owner, see sub-
410	Gray, Isaac	8	s $\frac{1}{2}$ 7, &c.	Owner, see sub- [div. 2
594	Hambly, John	11	s $\frac{1}{2}$ 2, &c.	Tenant
595	Hambly, William	11	s $\frac{1}{2}$ 2, &c.	Tenant
727	Harper, John	13	n w $\frac{1}{4}$ 7	Owner
728	Harper, Samuel	13	n w $\frac{1}{4}$ 7	Owner
524	Harris, B. B.	10	n w pt 2	Owner
596	Harris, Hiram	10	n pt 2 & 3	Owner
388	Hunt, Edward L.	8	s pt 1 & 2	Owner
390	Ladell, F. M.	8	n $\frac{1}{2}$ 2	Owner
523	Lewis, Levi	10	n pt 1	Owner [div. 4
733	Lewis, William	13	s $\frac{1}{2}$ 8	Owner, see sub-
734	Lewis, Edward	12	n e $\frac{1}{4}$ 6	Tenant, see sub-
346	Lindsay, Leslie	7	n $\frac{1}{2}$ 6	Owner [div. 4
349	Macarthur, Lachlan	7	s pt 7	Owner, see sub-
455	Macarthur, John, J. P.	9	2, &c.	Owner [div. 2
456	Macarthur, Dugald	9	2, &c.	Owner
334	Macdougall, Malcolm	7	s pt 1	Owner
340	Macgugan, Archibald	7	s $\frac{1}{2}$ 2	Owner
389	Macgugan, Godfrey	8	s e pt 2	Owner
454	Macgugan, Duncan	9	1	Owner

Number Assessment Roll
 344 M
 392 M
 395 M
 460 M
 461 M
 649 M
 657 M
 658 M
 395 M
 396 M
 397 M
 398 M
 729 M
 400 M
 591 M
 406 M
 472 M
 475 M
 476 M
 345 M
 484 M
 485 M
 486 M
 487 M
 655 N
 522 O
 659 O
 721 O
 722 O

SUB-DIVISION NO. 3.

Number on Assessment Roll.	NAME.	Concession or Street.	Lot.	Owner, Tenant, Occupant or Farmer's Son.
344	Macintyre, Malcolm A.	7	s $\frac{1}{2}$ 5, &c.	Owner, see sub-
392	Macintyre, John	8	s pt 4	Owner [div. 2
395	Mackay, Alexander	8	n e $\frac{1}{4}$ 4	Owner
460	Mackay, Angus	9	w $\frac{1}{4}$ 4	Tenant
461	Mackay, Nathan	9	e $\frac{1}{4}$ 4	Owner
649	Mackay, Francis	12	n e $\frac{1}{4}$ 1	Owner
657	Mackay, John	12	s $\frac{1}{2}$ 6	Owner
658	Mackay, Byron	12	s $\frac{1}{2}$ 6	Owner
335	Maclelan, Duncan	7	n pt 1, &c.	Owner, see sub-
336	Maclellan, Archibald	7	w $\frac{1}{2}$ 2	Owner [div. 2
337	Maclellan, Peter	7	w $\frac{1}{2}$ 2	Owner
338	Maclellan, John	7	e $\frac{1}{2}$ 2	Owner
729	Maclellan, Duncan	13	n e $\frac{1}{4}$ 7, &c.	Owner, see sub-
400	Macneil, James B.	8	pt 5	Owner [div. 4
531	Macpherson, John	10	s $\frac{1}{2}$ 4, &c.	Owner
406	Macvicar, John	8	e $\frac{1}{2}$ 5, &c.	Owner
472	Marsh, Jacob	9	s pt 7, &c.	{ Owner, see sub- div. 4
475	Marsh, John	9	e pt 7, &c.	{ Owner, see sub- div. 4
476	Marsh, Elihu	9	e pt 7, &c.	{ Owner, see sub- div. 4
345	Mitchell, John	7	s $\frac{1}{4}$ 6	Owner
484	Mitchell, Peter	7	s e $\frac{1}{4}$ 6, &c.	{ Owner, see sub- div. 4
485	Mitchell, Neil	7	s e $\frac{1}{4}$ 6, &c.	{ Farmer's Son, see sub-div. 4
486	Mitchell, Hugh	7	s e $\frac{1}{4}$ 6, &c.	{ Farmer's Son, see sub-div. 4
487	Mitchell, Alexander	7	s e $\frac{1}{4}$ 6, &c.	{ Farmer's Son. see sub-div. 4
655	Neff, Samuel	12	s $\frac{1}{4}$ 5 & 7	Owner
522	Oke, John	10	s e pt n $\frac{1}{4}$ 1	Owner
653	Orvis, Myron	12	s $\frac{1}{4}$ 4	Owner
721	Owen, Jenkin T.	13	n w cor. 5	Owner
722	Owen, David R.	13	n w cor. 5	Owner

SUB-DIVISION NO. 3

Number on Assessment Roll.	NAME.	Concession or Street,	Lot.	Owner, Tenant, Occupant or Farmer's Son.
654	Patterson, Dugald	12	n ½ 5	Owner
716	Patterson, Neil	13	n ½ 4	Owner
717	Patterson, Hector	13	s ½ 4	Owner
718	Patterson, Duncan	13	s ½ 4	Owner
941	Paul, William	7	s ½ 4	Owner
942	Paul, Dugald	7	n ½ 4	Owner [div. 2
987	Pincombe, John	8	w pt 1	Owner, see sub-
609	Post, Edwin	11	n e pt 7 & 8, &c.	Owner, see sub- [div. 4
532	Rae, William, senr.	10	s ½ 5, &c.	Owner
533	Rae, William, junr.	10	s ½ 5, &c.	Farmer's Son
534	Rae, James	10	s ½ 5, &c.	Farmer's Son
401	Remy, Anson	8	pt 5	Owner
709	Rosser, Philip	13	1	Owner
393	Rutherford, Alexander	8	pt 4	Owner
538	Salisbury, Henry	10	s e ¼ 7	Owner
947	Shotwell, William	7	u pt 7	Owner
348	Shotwell, Thomas H.	7	n pt 7	Owner
402	Shotwell, Zachariah	8	n w corner 5	Owner
391	Sinclair, Archibald	8	3	Owner
711	Smith, Leonard	13	s ½ 2	Owner
712	Smith, Judson	12	n w ¼ 1	Owner
713	Smith, Burton	12	s ½ of s ½ 3	Owner
530	Stoner, John	10	n ½ 4	Owner
605	Stoner, Matthew	11	e ¼ 6	Tenant
650	Stoner, Eris	12	n ¼ 2	Owner
474	Thomas, James R.	9	s pt 7	Owner
601	Trehanue, John	11	s e pt 4, &c.	Owner, see sub- [div. 4
535	Walters, David	10	n ¼ 5, &c.	Owner
724	Walters, Joseph	13	n ¼ 6	Owner

Number
As es
Re

725
647
648
452
453
350
398
527
411
603
593

403
404
405
457
458
459
465
466
467
468
469

470
536
537
606
607
652
707
708
710
726

PART 2.

Containing the names of those entitled to vote at Municipal Elections only.

Number on Assessment Roll.	NAME	Concession or Street.	Lot.	Owner, Tenant Occupant, or Farmer's Son.
899	Dale, John		8 w pt 5	Owner
527	Winters, John		10 s pt 2	Owner

PART 3.

Containing the names of those entitled to vote at Elections to the Legislative Assembly only.

NONE.

Po
Co
and t
eight
thirt

Cont
12 e

Num
Asses
B

608
610
414
739
354
355
360
361

512
556
557
558
618
619
620
627

363

364

365

366

367

368

369

554

555

559

Polling Sub-Division No. 4

Comprising lots south half of lot eight on the seventh concession, and the north half of lots eight to fourteen, inclusive, and lots eight to fourteen on the eighth, ninth, tenth, eleventh, twelfth and thirteenth concessions.

PART 1.

Containing the names of those entitled to vote at both Municipal Elections and Elections for members of the Legislative Assembly.

Number on Assessment Roll.	NAME	Concession or Street.	Lot.	Owner, Tenant Occupant, or Farmer's Son.
608	Barelay, Joshua	11	n e $\frac{1}{4}$ 7, &c.	Owner, see sub-
610	Barelay, John	11	n $\frac{1}{2}$ 8	Owner [div. 3
414	Barnes, James	8	s e p t n $\frac{1}{2}$ 8	Tenant
739	Barr, Hugh	13	n $\frac{1}{2}$ 11, &c.	Owner
354	Brown, James	7	n $\frac{1}{2}$ 10	Owner
355	Brown, Peter	7	n $\frac{1}{2}$ 10	Owner
360	Brown, Duncan	7	n $\frac{1}{2}$ 12	Owner
361	Brown, Archibald	7	n $\frac{1}{2}$ 12	Owner
512	Cameron, Alexander	10	s $\frac{1}{2}$ n $\frac{1}{2}$ 9	Owner
556	Cameron, Donald	10	n $\frac{1}{2}$ 13	Owner
557	Cameron, John	10	n $\frac{1}{2}$ 14	Owner
558	Cameron, Alexander	10	n e $\frac{1}{4}$ 11	Owner
618	Cameron, Alexander	11	s $\frac{1}{2}$ 11, &c.	Owner
619	Cameron, John	11	s $\frac{1}{2}$ 11, &c.	Owner
620	Cameron, Malcolm	11	s $\frac{1}{2}$ 11, &c.	Owner
627	Cameron, Duncan	11	n $\frac{1}{2}$ 14, &c.	(Owner, see sub- div. 5
363	Campbell, Peter	7	s $\frac{1}{2}$ 13, &c.	(Owner, see sub- div. 1
364	Campbell, Peter	7	n w $\frac{1}{4}$ 14, &c.	(Owner, see sub- div. 1
365	Campbell, Archibald	7	n $\frac{1}{2}$ 13, &c.	Owner
366	Campbell, D. H.	8	s $\frac{1}{4}$ 10, &c.	Owner
367	Campbell, P. A.	8	s $\frac{1}{4}$ 10, &c.	Farmer's Son
368	Campbell, John A.	8	s $\frac{1}{4}$ 10, &c.	Farmer's Son
369	Campbell, Duncan	7	n e $\frac{1}{4}$ 14	Owner [div. 2 & 5
554	Campbell, Donald	10	s $\frac{1}{2}$ 13, &c.	Owner, see sub-
555	Campbell, John	10	n $\frac{1}{2}$ 16, &c.	Owner, see sub-
559	Campbell, Duncan	10	s $\frac{1}{2}$ 14	Owner [div. 2 & 5

SUB-DIVISION NO. 4.

Number on Assessment Roll.	NAME.	Concession or Street.	Lot.	Owner, Tenant, Occupant or Farmer's Son.
359	Carmichael, Hugh	7	n $\frac{1}{2}$ 11	Owner
418	Carmichael, Peter	8	n $\frac{1}{2}$ 11, &c.	Owner, see sub-
419	Carmichael, Donald	8	s $\frac{1}{2}$ 11	Owner [div. 2
425	Carmichael, Hugh	8	n $\frac{1}{2}$ 13	Owner
483	Carmichael, John	9	s $\frac{1}{2}$ 10, &c.	Owner
611	Caughlin, Edward	11	s $\frac{1}{2}$ 8	Owner
547	Caughlin, James	10	n e cor. 10	Owner
352	Caverhill, Walter	7	n $\frac{1}{4}$ of n $\frac{1}{2}$ 8	Owner
473	Clare, Samuel	9	s w pt 8	Tenant, see sub-
477	Cutler, David	9	n pt 9, &c.	Owner [div. 3
478	Cutler, Albert	9	s pt n $\frac{1}{2}$ 9	Owner
479	Cutler, Ellis	9	n pt 9	Owner
480	Cutler, Wellington	9	n pt 9	Owner
548	Cutler, Amos	10	s $\frac{1}{2}$ 9 & 10	Owner
672	Daniels, John	12	s $\frac{1}{2}$ 10	Tenant
737	Daniels, Thomas	13	n $\frac{1}{2}$ 10	Owner
751	Davison, George	13	s e $\frac{1}{4}$ 14	Tenant
621	Dewar, Donald	11	n $\frac{1}{2}$ 13, &c.	Owner
625	Dewar, Peter	11	n $\frac{1}{2}$ 13, &c.	Owner
626	Dewar, John	11	n $\frac{1}{2}$ 13, &c.	Owner
740	Dewar, Archibald	13	s $\frac{1}{2}$ 11	Owner
482	Evans, Henry	9	s pt 9	Tenant
424	Ferguson, Rec. 4	8	pt 12	Owner
744	Gillies, Archibald	13	n $\frac{1}{2}$ 13, &c.	Tenant
493	Graham, Duncan	9	n $\frac{1}{2}$ 13	Owner
494	Graham, Duncan	9	n $\frac{1}{2}$ 13	Owner
495	Graham, Peter	9	s $\frac{1}{2}$ 13, &c.	Owner
665	Graham, John	12	s $\frac{1}{2}$ 9	Owner
666	Graham, William	12	s $\frac{1}{2}$ 9	Owner

SUB DIVISION NO. 1

Number on Assessment Roll.	NAME.	Concession or Street.	Lot.	Owner, Tenant, Occupant or Farmer's Son.
420	Graham, Duncan	8	s $\frac{1}{2}$ 11	Tenant
428	Graham, Archibald	8	s e $\frac{1}{4}$ 13	Owner
429	Graham, Neil A.	8	s w cor. 13	Owner
430	Graham, Dugald	8	w pt 14	Owner
431	Graham, Duncan A. P.	8	s pt 14	Owner
741	Gray, Duncan	13	s $\frac{1}{2}$ 12	Owner
742	Gray, Neil	13	s $\frac{1}{2}$ 12	Owner
746	Gray, Archibald	13	n w cor. 13	Owner
553	Green, Robert	10	n $\frac{1}{2}$ 12	Tenant
730	Harper, Benjamin	13	n pt 8	Owner
496	Henderson, Hugh	9	n $\frac{1}{2}$ 14	Owner
615	Henderson, John	11	10	Owner
667	Hunter, Robert, sen.	12	n $\frac{1}{2}$ 9, &c.	Owner
668	Hunter, Robert, jun.	12	s w $\frac{1}{4}$ 11, &c.	Owner
673	Hunter, William	12	s e $\frac{1}{4}$ 11	Owner
674	Lamont, Archibald	12	n $\frac{1}{2}$ 11, &c.	Owner
675	Lamont, Peter	12	n $\frac{1}{2}$ 12	Owner
623	Lang, Robert	11	s hf 13	Owner
660	Lewis, Alexander	12	n w pt 8	Owner [div. 3
733	Lewis, William	13	s hf 8, &c.	Owner, see sub-
734	Lewis, Edward	12	n e $\frac{1}{4}$ 6, &c.	Owner, see sub-
750	Little, Thomas	13	s e $\frac{1}{4}$ 14	Owner [div. 3
616	Lloyd, Robert	11	w hf 11	Owner
617	Lloyd, Henry	11	w hf 11	Owner
738	Lumby, Philip	13	n pt 9	Owner
676	Macalister, Archibald	12	s hf 12	Owner
353	Macarthur, M.	7	n hf 9	Owner
621	Macbane, Alexander	11	s hf 12	Owner
622	Macbane, John	11	s hf 12	Owner
669	Maccoll, Duncan	12	n hf 10	Owner
670	Maccoll, John	12	n hf 10	Farmer's Son
749	Maccoll, John	13	s w $\frac{1}{4}$ 14	Owner
671	Maccoll, Thomas	12	s hf 10	Owner

SUB-DIVISION NO. 4

Number on Assessment Roll.	NAME.	Concession or Street.	Lot.	Owner, Tenant, Occupant or Farmer's Son.
679	Maccollum, John	12	s e $\frac{1}{4}$ 13, &c.	Owner
681	Maccollum, Dugald	12	s hf 14	Owner
736	Macdougall, John	13	n e cor. 8, &c.	Owner
373	Macintyre, Peter	7	s $\frac{1}{2}$ 16, &c.	(Owner, see sub- div. 1
374	Macintyre, Peter G.	7	s hf n hf 8	(Owner, see sub- div. 1
375	Macintyre, Nichol D.	7	s hf 16, &c.	(Farmer's Son, see sub-div. 1
421	Macintyre, Hector	8	s w pt 12	Owner
422	Macintyre, Peter L.	8	s w pt 12	Owner
423	Macintyre, Nichol	8	s pt 12	Owner
543	Macintyre, Peter H.	10	n w pt 9, &c.	Owner
544	Macintyre, John L.	10	n w $\frac{1}{2}$ 10, &c.	Tenant
545	Macintyre, Duncan	10	n e $\frac{1}{4}$ 10	Owner
546	Macintyre, Nicholas	10	n e $\frac{1}{4}$ 10	Owner
427	Maciver, William	8	s w pt 13	Owner
351	Macinlay, Donald	7	s w $\frac{1}{4}$ 9	Owner, see sub-
415	Macleaen, Theophilus	8	s hf 9	Owner [div. 1
628	Macleaen, Dona'd	11	s hf 14	Owner
729	Maclellan, Duncan	13	n e $\frac{1}{4}$ 7, &c.	Owner, see sub-
413	Macvicar, Peter	8	s hf 8	Owner [div. 3
472	Marsh, Jacob	9	pt 7 & 8, &c.	(Owner, see sub- div. 3
475	Marsh, John	9	pt 7 & 8, &c.	(Owner, see sub- div. 3
476	Marsh, Elihu	9	pt 7 & 8, &c.	(Owner, see sub- div. 3
680	Marshall, William	12	s pt n hf 13, 14	Owner
484	Mitchell, Peter	9	n hf 10, &c.	(Owner, see sub- div. 3
485	Mitchell, Neil	9	n hf 10, &c.	(Farmer's Son, see sub-div. 3
486	Mitchell, Hugh	9	n hf 10, &c.	(Farmer's Son, see sub-div. 3
487	Mitchell, Alexander	9	n hf 10, &c.	(Farmer's Son, see sub-div. 3
490	Mitchell, Charles	9	s hf 11	Owner
412	Mona, Christian	8	pt n hf 8	Owner

SUB-DIVISION NO. 4

Number on Assessment Roll.	NAME.	Concession or Street,	Lot.	Owner, Tenant, Occupant or Farmer's Son.
661	Parsons, William	12	e pt 8	Owner
488	Paul, William, sear.	9	n hf 11	Owner
489	Paul, Charles A.	9	n hf 11	Owner
662	Perry, George	12	e pt 8	Owner
609	Post, Edwin	11	n e pt 7 & 8, &c.	Owner, see sub- [div. 3]
551	Quirie, James	10	s hf 12, &c.	Tenant
747	Robinson, John	13	n hf 14	Owner
748	Robinson, Thomas	13	n hf 14	Owner
432	Scott, John	8	n pt 14, &c.	Owner, see sub- [div. 1]
433	Scott, George	6	n pt 12, &c.	Owner, see sub- [div. 1]
612	Shotwell, Benjamin	11	s pt 9	Owner
417	Sime, William	8	s e 1/4 10	Owner
550	Simmons, Charles M. (D.R.)	10	s hf 12, &c.	Owner
497	Smith, Hugh	9	s hf 14	Owner
498	Smith, John M.	9	s hf 14	Owner
552	Smith, Peter	10	n hf 12	Owner
743	Stevenson, William	13	n e 1/4 12	Owner
491	Stewart, Archibald	9	12, &c.	Owner
492	Stewart, Alexander	11	n hf 12, &c.	Owner
731	Thomas, William	13	n pt 8	Owner
732	Thomas, David	13	n e pt 8	Owner
601	Treharne, John	9	pt 9, &c.	Owner, see sub- [div. 3]
745	Walker, W. H.	13	n w pt 13	Owner
677	Watters, John	12	s hf 12	Tenant
663	Wilson, Thomas	12	e pt 8	Owner
664	Wilson, F. T.	12	e pt 8	Owner
481	Wood, William	9	s pt 9	Owner

SUB-DIVISION NO. 4.

Number on Assessment Roll.	NAME.	Concession or Street.	Lot.	Owner, Tenant, Occupant or Farmer's Son.
539	Zavitz, Samuel P.	10	s w $\frac{1}{4}$ 8	Owner
540	Zavitz, Hugh K.	10	se $\frac{1}{4}$ 8	Owner
541	Zavitz, Ellwood M.	10	n l ^h 8	Owner
549	Zavitz, George O.	10	n w $\frac{1}{4}$ 11	Owner
613	Zavitz, Elijah	11	n pt 9	Owner
614	Zavitz, Eugene M.	11	n pt 9	Farmer's Son
735	Zavitz, Jonas	13	s w $\frac{1}{4}$ 9	Owner

151

PART 2.

Containing the names of those entitled to vote at Municipal Elections only.

Number on Assessment Roll.	NAME.	Concession or Street.	Lot.	Owner, Tenant, Occupant or Farmer's Son.
547	Cochrane, James	10	n e pt 10	Owner
746	Gray, Archibald	13	n w $\frac{1}{4}$ pt 13	Owner

PART 3.

Containing the names of those entitled to vote at Elections to the Legislative Assembly only.

NONE.

Polling Sub-Division No. 5

Comprising the remaining part of the said township of Lobo not above described.

PART 1.

Containing the names of those entitled to vote at both Municipal Elections and Elections for members of the Legislative Assembly.

Number on Assessment Roll.	NAME	Concession or Street.	Lot.	Owner, Tenant Occupant, or Farmer's Son.
784	Alexander, Charles	13	n pt 25	Tenant
786	Alexander, James	13	pt gore 25	Owner
517	Attwood, A. C.	9	s $\frac{1}{2}$ 20, &c.	Owner
564	Barnes, James	10	n e cor. 16	Owner
577	Barnes, John	10	n pt 18	Owner
688	Beene, George	11	s pt 19	Tenant
584	Brittle, Thomas	10	n $\frac{1}{2}$ 21	Owner
518	Burkitt, William, senr.	9	n w $\frac{1}{4}$ 20	Tenant
519	Burkitt, William, junr.	9	n w $\frac{1}{4}$ 20	Tenant
627	Cameron, Duncan	11	n $\frac{1}{2}$ 14	Owner, see sub-
439	Cameron, Donald	8	n $\frac{1}{2}$ 17	Owner [div. 4
140	Cameron, John	8	n $\frac{1}{2}$ 17	Owner
562	Cameron, John	10	n w $\frac{1}{4}$ 15, &c.	Owner
563	Cameron, Alexander	10	n e $\frac{1}{4}$ 15, &c.	Owner
503	Campbell, Duncan	9	n $\frac{1}{2}$ s $\frac{1}{2}$ 16	Owner
504	Campbell, Duncan	9	s $\frac{1}{4}$ s $\frac{1}{2}$ 16	Owner
505	Campbell, John	9	s $\frac{1}{2}$ s $\frac{1}{2}$ 16	Owner
506	Campbell, John	9	n $\frac{1}{2}$ 16	Owner
507	Campbell, Archibald	9	n $\frac{1}{2}$ 16	Owner
508	Campbell, James	9	n $\frac{1}{2}$ 17	Owner
509	Campbell, Peter	9	n $\frac{1}{2}$ 17	Owner
510	Campbell, Peter	9	s $\frac{1}{2}$ 17	Owner
511	Campbell, Alexander	9	s $\frac{1}{2}$ 17	Owner
514	Campbell, Robert	9	n $\frac{1}{2}$ 18	Owner
560	Campbell, Archibald	10	s $\frac{1}{2}$ 15	Owner
568	Campbell, Alexander	10	s pt 17	Owner [div. 2 & 4
554	Campbell, Donald	10	s $\frac{1}{2}$ 13, &c.	Owner, see sub-
555	Campbell, John	10	s $\frac{1}{2}$ 13, &c.	Owner, see sub-

SUB-DIVISION NO. 3.

Number on Assessment Roll	NAME.	Concession or Street.	Lot.	Owner, Tenant, Occupant or Farmer's Son.
631	Gibson, Thomas	11	n pt 15 & 16	Owner
632	Gibson, Robert	11	n pt 15 & 16	Owner
633	Gibson, Thomas	11	n pt 15 & 16	Owner
752	Gillies, Neil	13	s $\frac{1}{2}$ 15	Owner
753	Gillies, John	13	s $\frac{1}{2}$ 15	Owner
434	Graham, Donald	8	15	Owner
512	Hay, Thomas	9	s $\frac{1}{2}$ 18	Owner
513	Hay, John	9	s $\frac{1}{2}$ 18	Owner
585	Hedley, James	10	s $\frac{1}{2}$ 21	Owner
586	Hedley, William	10	s $\frac{1}{2}$ 21	Owner
587	Hedley, Adam	10	s $\frac{1}{2}$ 21	Farmer's Son
588	Hedley, Allen	10	s $\frac{1}{2}$ 21	Farmer's Son
589	Hedley, J. B.	10	s $\frac{1}{2}$ 21	Farmer's Son
590	Hedley, Allen	10	gore 22	Owner
565	Henderson, Roderick	10	s $\frac{1}{2}$ 16	Owner
566	Henderson, Charles	10	s $\frac{1}{2}$ 16	Owner
435	Johnson, Hugh	8	s $\frac{1}{2}$ 16	Owner
436	Johnson, Donald	8	s $\frac{1}{2}$ 16	Owner
437	Johnson, Archibald	8	n $\frac{1}{2}$ 16	Owner
438	Johnson, Hugh	8	n $\frac{1}{2}$ 16	Owner
766	Johnson, John	13	n $\frac{1}{2}$ 20	Owner
767	Johnson, Alexander	13	n $\frac{1}{2}$ 20	Owner
582	Lamb, John L.	10	s pt 20	Owner
779	Lambert, Richard, senr.	13	e pt 24	Owner
780	Lambert, Richard, junr.	13	e pt 24	Owner
449	Macbane, William	8	e $\frac{1}{2}$ 19	Owner
776	Macdonald, Duncan	13	s $\frac{1}{2}$ 23	Owner
758	Macdougall, Duncan	13	n $\frac{1}{2}$ 17	Owner
759	Macdougall, Allan	13	s $\frac{1}{2}$ 17	Owner
768	Macewen, John	13	n $\frac{1}{2}$ 21. &c.	Owner
769	Macewen, Donald	13	s $\frac{1}{2}$ 21	Owner
770	Macewen, Hugh D.	13	s $\frac{1}{2}$ 21	Owner
773	Macewen, Peter	13	n $\frac{1}{2}$ 22	Owner

& 4
sub-
v. 1

v. 2
sub-
sub-
v. 2

Son
Sov

Son

SUB-DIVISION NO. 5

Number on Assessment Roll.	NAME.	Concession or Street.	Lot.	Owner, Tenant, Occupant or Farmer's Son.
515	Macintosh, William	9	n $\frac{1}{2}$ 19	Owner
516	Macintosh, John	9	s $\frac{1}{2}$ 19	Owner
756	Mackeachin, Archibald	13	16	Farmer's Son
757	Mackeachin, Dugald	13	16	Owner
683	Maclellan, John	12	n $\frac{1}{2}$ 15, &c	Owner
762	Maclurg, John, seur.	13	s $\frac{1}{2}$ 19 & 20	Owner
763	Maclurg, Henry	13	s $\frac{1}{2}$ 19 & 20	Farmer's Son
764	Maclurg, John, junr.	13	s $\frac{1}{2}$ 19 & 20	Farmer's Son
772	Maclurg, William	13	s $\frac{1}{2}$ 22	Tenant
443	Maclavish, Angus	8	s w $\frac{1}{4}$ 18	Owner
444	Maclavish, Alexander	8	s w $\frac{1}{4}$ 18	Owner
445	Maclavish, Tavish	8	s e $\frac{1}{4}$ 18	Owner
765	Marshall, Arthur	13	n $\frac{1}{2}$ 19	Owner
561	Miller, David	10	s $\frac{1}{2}$ 15	Tenant
574	Nichol, Joshua B.	10	n pt s $\frac{1}{2}$ 18	Owner
573	Oliver, Thomas	10	n pts $\frac{1}{2}$ 18	Owner
579	Oliver, William	10	n $\frac{1}{2}$ 19	Owner
580	Oliver, John	10	n $\frac{1}{2}$ 19	Owner
704	O'Neil, J. T.	12	gore 24, &c.	Owner
685	Parker, Edward	12	n $\frac{1}{2}$ 17, &c.	Owner
686	Parker, William	12	n $\frac{1}{2}$ 17, &c.	Owner
690	Parker, John	12	n $\frac{1}{2}$ 18	Owner
696	Parker, William	12	n $\frac{1}{2}$ 20	Owner
698	Parker, Thomas	12	n $\frac{1}{2}$ 20	Farmer's Son
694	Patterson, Andrew	12	s $\frac{1}{2}$ 20	Owner
695	Patterson, James	12	s $\frac{1}{2}$ 20	Owner
774	Phillips, Daniel	12	n w $\frac{1}{4}$ 23	Owner
775	Phillips, Joseph	13	n e $\frac{1}{4}$ 23	Owner
782	Phillips, John	13	n e pt 24	Tenant
450	Robson, John, J. P.	8	gore 20	Owner
451	Robson, Arthur	8	gore 20	Owner
701	Robson, Robert	12	n $\frac{1}{2}$ 22	Owner

SUB-DIVISION NO. 5.

Number on Assessment Roll.	NAME.	Concession or Street.	Lot.	Owner, Tenant, Occupant or Farmer's Son.
760	Robson, George	13	n $\frac{1}{2}$ 18	Owner
761	Robson, George C.	13	s $\frac{1}{2}$ 18	Owner
771	Robson, James	13	s pt 22	Owner
.				
372	Scott, Robert, J. P.	7	n $\frac{1}{2}$ 15	Owner
521	Scott, Thomas B.	9	gore 21	Owner
629	Scott, John B.	11	s pt 15, &c.	Owner
630	Scott, Andrew D.	11	s pt 16	Farmer's Son
370	Shanklin, George	7	pt 14 & 15, &c.	{ Owner, see sub- div. 1
371	Shanklin, Thomas	7	pt 14 & 15, &c.	{ Owner, see sub- div. 1
645	Shiple, Lionel T.	11	21	Owner
646	Shiple, Lionel E.	11	22, &c.	Owner
699	Shiple, Edward	12	w hf 21	Owner
700	Shiple, John	12	e hf 21, &c.	Owner
702	Shiple, Lionel	12	s e pt 23	Owner
703	Shiple, William	12	s e pt 23	Tenant
777	Siddall, John	13	w hf 24	Owner
778	Siddall, Thomas	13	w hf 24	Owner
781	Siddall, Joseph	13	n e pt 24	Owner [div. 1
377	Simpson, William	7	w pt 17	Owner, see sub-
378	Simpson, John	7	w pt 17	Owner, see sub-
499	Smith, John	9	s hf 15	Owner [div. 1
788	Smithson, John	13	pt gore 25	Owner
684	Squires, Richard	12	s hf 16	Owner
576	Stonehouse, E. C.	10	s pt v hf 18	Tenant
578	Stonehouse, Henry	10	n pt 18	Tenant
686	Stonehouse, E. R.	11	s hf 17	Owner
.				
572	Telfer, James S.	10	n pt s hf 18	Owner
641	Thirwell, Arthur	11	n hf 20	Owner
692	Thirwell, Arthur	12	e hf 19	Owner
693	Thirwell, Isaac	12	s e $\frac{1}{2}$ 22	Owner
.				
637	Walker, John	11	s hf 18, &c.	Owner

SUB-DIVISION NO. 5

Number on Assessment Roll.	NAME.	Concession or Street.	Lot.	Owner, Tenant, Occupant or Farmer's Son.
639	Walker, Joseph, senr.	11	n hf 18	Owner
640	Walker, Joseph, junr.	11	n hf 18	Owner
691	Walker, Isaac	12	w hf 19	Owner
682	Wilson, George	12	s hf 15, &c.	Owner
634	Woodhull, Joseph	11	n e 2 16	Owner

159

PART 2.

Containing the names of those entitled to vote at Municipal Elections only.

Number on Assessment Roll.	NAME.	Concession or Street.	Lot.	Owner, Tenant, Occupant or Farmer's Son.
564	Barnes, James	10	n e pt 16	Owner
568	Campbell, Alexander	10	s pt 17	Owner

PART 3.

Containing the names of those entitled to vote at Elections to the Legislative Assembly only.
NOTE.

I, E. B. BARCLAY, Clerk of the Municipality of the Township of Lobo, in the County of Middlesex, do hereby certify that parts one and three of the within list constitute a correct list, for the year 1878, of all persons appearing by the last revised Assessment Roll of the said Municipality to be entitled to vote at Elections for Members of the Legislative Assembly; and that parts one and two constitute a correct list for said year, of all persons appearing by the said roll to be entitled to vote at Municipal Elections in said Municipality; and I hereby call upon all electors to examine the said list, and if any omissions or other errors are perceived therein, to take immediate proceedings to have the said errors corrected according to law.

Dated this sixth day of July, A. D. 1878.

E. B. BARCLAY.
Clerk of Township of Lobo, Coldstream P. O.

100

the

own-
that
t, for
mess-
te at
that
per-
icpal
ectors
s are
said

10

P. O.

