

**CIHM  
Microfiche  
Series  
(Monographs)**

**ICMH  
Collection de  
microfiches  
(monographies)**



**Canadian Institute for Historical Microreproductions / Institut canadien de microreproductions historiques**

**© 1994**

Technical and Bibliographic Notes / Notes techniques et bibliographiques

The Institute has attempted to obtain the best original copy available for filming. Features of this copy which may be bibliographically unique, which may alter any of the images in the reproduction, or which may significantly change the usual method of filming, are checked below.

L'Institut a microfilmé le meilleur exemplaire qu'il lui a été possible de se procurer. Les détails de cet exemplaire qui sont peut-être uniques du point de vue bibliographique, qui peuvent modifier une image reproduite, ou qui peuvent exiger une modification dans la méthode normale de filmage sont indiqués ci-dessous.

- Coloured covers/  
Couverture de couleur
- Covers damaged/  
Couverture endommagée
- Covers restored and/or laminated/  
Couverture restaurée et/ou pelliculée
- Cover title missing/  
Le titre de couverture manque
- Coloured maps/  
Cartes géographiques en couleur
- Coloured ink (i.e. other than blue or black)/  
Encre de couleur (i.e. autre que bleue ou noire)
- Coloured plates and/or illustrations/  
Planches et/ou illustrations en couleur
- Bound with other material/  
Relié avec d'autres documents
- Tight binding may cause shadows or distortion  
along interior margin/  
La reliure serrée peut causer de l'ombre ou de la  
distorsion le long de la marge intérieure
- Blank leaves added during restoration may appear  
within the text. Whenever possible, these have  
been omitted from filming/  
Il se peut que certaines pages blanches ajoutées  
lors d'une restauration apparaissent dans le texte,  
mais, lorsque cela était possible, ces pages n'ont  
pas été filmées.

- Coloured pages/  
Pages de couleur
- Pages damaged/  
Pages endommagées
- Pages restored and/or laminated/  
Pages restaurées et/ou pelliculées
- Pages discoloured, stained or foxed/  
Pages décolorées, tachetées ou piquées
- Pages detached/  
Pages détachées
- Showthrough/  
Transparence
- Quality of print varies/  
Qualité inégale de l'impression
- Continuous pagination/  
Pagination continue
- Includes index(es)/  
Comprend un (des) index

Title on header taken from: /  
Le titre de l'en-tête provient:

- Title page of issue/  
Page de titre de la livraison
- Caption of issue/  
Titre de départ de la livraison
- Masthead/  
Générique (périodiques) de la livraison

- Additional comments: /  
Commentaires supplémentaires:

There are some creases in the middle of pages.  
Pagination is unnumbered.

This item is filmed at the reduction ratio checked below/  
Ce document est filmé au taux de réduction indiqué ci-dessous.

10X	14X	18X	22X	26X	30X
<input type="checkbox"/>	<input type="checkbox"/>	<input type="checkbox"/>	<input type="checkbox"/>	<input type="checkbox"/>	<input type="checkbox"/>
12X	16X	20X	24X	28X	32X
<input type="checkbox"/>	<input type="checkbox"/>	<input type="checkbox"/>	<input type="checkbox"/>	<input type="checkbox"/>	<input checked="" type="checkbox"/>

The copy filmed here has been reproduced thanks to the generosity of:

Archives of Ontario  
Toronto

The images appearing here are the best quality possible considering the condition and legibility of the original copy and in keeping with the filming contract specifications.

Original copies in printed paper covers are filmed beginning with the front cover and ending on the last page with a printed or illustrated impression, or the back cover when appropriate. All other original copies are filmed beginning on the first page with a printed or illustrated impression, and ending on the last page with a printed or illustrated impression.

The last recorded frame on each microfiche shall contain the symbol  $\rightarrow$  (meaning "CONTINUED"), or the symbol  $\nabla$  (meaning "END"), whichever applies.

Maps, plates, charts, etc., may be filmed at different reduction ratios. Those too large to be entirely included in one exposure are filmed beginning in the upper left hand corner, left to right and top to bottom, as many frames as required. The following diagrams illustrate the method:

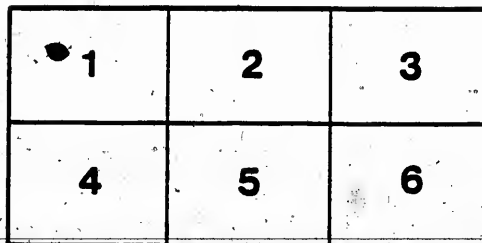
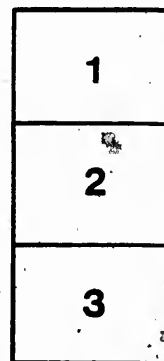
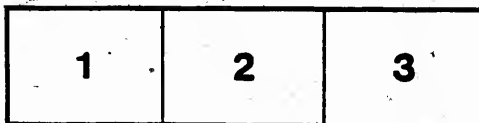

L'exemplaire filmé fut reproduit grâce à la générosité de:

Archives of Ontario  
Toronto

Les images suivantes ont été reproduites avec le plus grand soin, compte tenu de la condition et de la netteté de l'exemplaire filmé, et en conformité avec les conditions du contrat de filmage.

Les exemplaires originaux dont la couverture en papier est imprimée sont filmés en commençant par le premier plat et en terminant soit par la dernière page qui comporte une empreinte d'impression ou d'illustration, soit par le second plat, selon le cas. Tous les autres exemplaires originaux sont filmés en commençant par la première page qui comporte une empreinte d'impression ou d'illustration et en terminant par la dernière page qui comporte une telle empreinte.

Un des symboles suivants apparaîtra sur la dernière image de chaque microfiche, selon le cas: le symbole  $\rightarrow$  signifie "A SUIVRE", le symbole  $\nabla$  signifie "FIN".

Les cartes, planches, tableaux, etc., peuvent être filmés à des taux de réduction différents. Lorsque le document est trop grand pour être reproduit en un seul cliché, il est filmé à partir de l'angle supérieur gauche, de gauche à droite, et de haut en bas, en prenant le nombre d'images nécessaire. Les diagrammes suivants illustrent la méthode.

MICROCOPY RESOLUTION TEST CHART  
(ANSI and ISO TEST CHART No. 2)

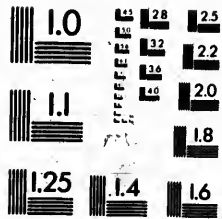

 **APPLIED IMAGE Inc**  
1853 East Main Street  
Rochester, New York 14609 USA  
(716) 482-0300 - Phone  
(716) 288-0889 - Fax



~~1892~~ ~~1893~~ ~~1894~~

# VOTERS' - LIST,

## - 1890. -

---

### Municipality of Morris.

#### CLERK'S CERTIFICATE.

I, WM. CLARK, Clerk of the Municipality of Morris, in the County of Huron, do hereby certify that Parts One and Three of the within List constitute a correct list, for the year 1890, of all persons appearing by the last revised Assessment Roll of the said Municipality, to be entitled to vote at Elections for Members of the Legislative Assembly; and that Parts One and Two constitute a correct list, for said year, of all persons appearing by said Roll to be entitled to vote at Municipal Elections in the said Municipality.

And I hereby call upon all electors to examine the said list, and, if any omissions or other errors are perceived therein, to take immediate proceedings to have the said errors corrected according to law.

First posted up this Eighteenth Day of August, 1890.

WM. CLARK, Township Clerk, Blyth P. O.

#### JUDGE'S CERTIFICATE.

WM. CLARK, Clerk of the Municipality of Morris, having certified under his hand that no complaint respecting the list of voters for said Municipality, for the year 1890, has been received by him within Thirty Days after the first posting up of the same; and, on application of the said Clerk, I, ISAAC FRANCIS TOMS, Esq., Judge of the County Court of Huron, in pursuance of the provisions of "The Voters' List Act," certify that the within printed list of voters, being one of the copies received by me from the said Clerk, under Section 2 of said Act, is the revised list of voters for the said Municipality for the year 1890.

Given under my hand and seal, at Goderich, in the said County, this..... day of....., 1890.

#### JUDGE'S CERTIFICATE.

I, ISAAC FRANCIS TOMS, Esq., Judge of the County Court of the County of Huron, pursuant to the 12th Section of "The Voters' List Act," do hereby certify that the within is a correct copy of the list of voters for the year 1890, received by me from the Clerk of the Municipality of Morris, according to my revision and correction thereof, pursuant to the provisions of the said Act.

Dated at the..... of....., in the said County, this..... day of....., 1890.

The SHERIFF shall, immediately upon receipt of his copies, cause one of them to be posted up in a conspicuous place in the Court House; the Clerk of the Peace, upon receipt of his copies, shall cause one of them to be posted up in a conspicuous place in his office; every Public or Separate School Head-Master or Mistress shall, in like manner, put one on the door of the School House, and every Postmaster shall post up one of his copies in his Post Office.

# VOTERS' LIST, - 1890.

## Municipality of the Township of Morris.

### SCHEDULE OF POSTOFFICES:

1-SUNSHINE, 2-BUSHFIELD, 3-BRITGRAVE, 4-BRITGRAVE, 5-WINGHAM, 6-BLUEVALE, 7-JAMERTOWN, 8-BRUSSELS, 9-WALTON.

### POLLING SUB-DIVISION NO. 1.

Comprising Lots 1 to 15, inclusive; in the 7th, 8th, 9th and 10th Concessions, except that portion included in the incorporated Village of Blyth.

PART I.—List of Persons entitled to Vote at both Municipal Elections and Elections to the Legislative Assembly.

No. on Roll.	NAMK.	LOT.	CONCESSION or STREET.	OWNER or TENANT.	CLASS.
560	Agon, John	J N 4 13	7	M. F. & Owner	3
561	Agon, Charles	J N 4 10	7	M. F. & Owner	3
579	Boldrow, John	J N 4 13	8	M. F. & Tenant	3
580	Brown, William	J N 11 & 11 12	9 & 10	M. F. & Owner	3
587	Brown, John A. B.	J N 11 & 11 12	9 & 10	M. F. & Owner	3
588	Brown, Robert J. W.	J N 11 & 11 12	9 & 10	M. F. & Owner	3
577	Cole, Albert T.	J N E 7	7	M. F. & Owner	1
589	Connelton, Peter	J N 1 14	7	M. F. & Owner	1
587	Craig, James	B 7	7	M. F. & Owner	3
586	Craig, John	B 7	7	M. F. & Farmer's Son	3
585	Craig, William	B 7	7	M. F. & Farmer's Son	3
584	Cunningham, Matthew	B 10	7	M. F. & Owner	3
583	Cunningham, William C.	B 10	7	M. F. & Owner	3
582	Cuning, Nicholas	J N 1 N W 2	8	M. F. & Farmer's Son	2
580	Caldor, Alexander	J N E 2	8	M. F. & Owner	3
754	Colclough, John jr.	B 15	8	M. F. & Owner	3
753	Coder, Thomas	B 15	8	M. F. & Owner	3
752	Clark, William	J N 1 13	9	M. F. & Owner	3
589	Cookerline, John	3	10	M. F. & Owner	3
589	Coolter, James	J 15 14	10	M. F. & Owner	3
767	Dick, James	N 4 15	9	M. F. & Tenant	3
588	Ellison, Phillip	B 13	7	M. F. & Tenant	3
780	Fraser, John	J N 4 4	9	M. F. & Tenant	3
781	Fraser, Joseph	J 8 8	9	M. F. & Owner	3
578	Grady, Joseph	J N 4 3	7	M. F. & Owner	3
619	Goeman, Thomas	J N 4 5 1	7	M. F. & Owner	3
620	Greenan, John H.	J 8 8	7	M. F. & Owner	3
788	Gibson, James	J 8 8	9	M. F. & Owner	3
574	Harrison, James	J N 4 4	7	M. F. & Owner	3
575	Harrison, Robert J.	N 4	7	M. F. & Farmer's Son	3
582	Hall, James	J N 4 11	7	M. F. & Owner	3
585	Haley, Thomas	J 8 8	7	M. F. & Owner	3
641	Hunter, John	J 15 14 & 15	7	M. F. & Owner	3
681	Hughes, Robert	J N W 1 14	8	M. F. & Owner	3
682	Hughes, Marshall	N W 1 14	8	M. F. & Farmer's Son	3
683	Howlett, Charles	J N 1 15	8	M. F. & Owner	3
684	Howlett, Albert	J N 1 15	8	M. F. & Owner	3
786	Hows, Charles A.	J 8 13	9	M. F. & Owner	3
777	Jackson, James	J 8 13	9	M. F. & Owner	3
576	Kelly, Daniel	J N 9 N E 8	7	M. F. & Owner	1
579	Kelly, John	N 9 N E 8	7	M. F. & Farmer's Son	1
580	Kelly, James	N 9 N E 8	7	M. F. & Farmer's Son	1
680	Kelly, Michael	J 8 8	7	M. F. & Owner	3
681	Kelly, William	J 8 E 15 SW 13	7	M. F. & Owner	3
682	Kelly, James	J 8 E 15 SW 13	7	M. F. & Owner	3
687	Kneabing, George	J 8 1	6	M. F. & Owner	3
587	Laundy, Edward	B of N 4 11	7	M. F. & Occupant	2
587	Lindsay, John	J N 1 5	8	M. F. & Tenant	3
576	Lynn, J. J.	N 2 10	8	M. F. & Owner	3
789	Laidlaw, Andrew	J 8 1	8	M. F. & Owner	3
788	Laidlaw, Robert	J N 7	9	M. F. & Owner	3
787	Laidlaw, Thomas	J N 8	9	M. F. & Owner	3
786	Laidlaw, William G.	N 8	9	M. F. & Farmer's Son	3
785	Laidlaw, Robert B.	B 14 & 15	9	M. F. & Owner	3
784	Laidlaw, Duncan	B 14 & 15	9	M. F. & Farmer's Son	3
583	Lynn, James	J 8 4	10	M. F. & Owner	3
582	Lynn, James jr.	3	10	M. F. & Farmer's Son	3
581	Malman, Archibald	3	7	M. F. & Owner	3
580	Malman, John	3	7	M. F. & Farmer's Son	3
579	McCaughy, John	J 8 of N 4 11	8	M. F. & Owner	3
713	Marsh, Daniel	J 8 11	8	M. F. & Occupant	3
714	McElroy, Joseph	B 15 & 14	8	M. F. & Owner	3
715	McElroy, John	B 15 & 14	8	M. F. & Owner	3
716	McElroy, John jr.	B 15 & 14	8	M. F. & Owner	3
717	McConnell, Francis	J N 8	9	M. F. & Farmer's Son	3
718	McComb, James	N 8	9	M. F. & Owner	3
719	McComb, John	N 8	9	M. F. & Owner	3
720	McCaughy, Francis	J N 8	9	M. F. & Owner	3
721	Marshall, William	J N 10	9	M. F. & Owner	3
722	McMillan, John	J 8 4	9	M. F. & Owner	3
723	McMillan, Angus	3	9	M. F. & Farmer's Son	3
724	McMillan, John jr.	3	9	M. F. & Farmer's Son	3
585	McCarthy, John	J N 4 5	7	M. F. & Owner	3
586	McCarthy, James	J N 4 5	7	M. F. & Owner	3
587	McCarthy, Robert	N 4	8	M. F. & Farmer's Son	3
588	McCarthy, Joseph	N 4	8	M. F. & Farmer's Son	3
589	McCarthy, James	N W 4 11	8	M. F. & Tenant	3

No. on Roll.	NAME.	LOT.	CONCESSION or STREET.	OWNER or TENANT.
661	O'Connor, Dennis	J 3	10	M. F. & Owner
662	Flora, George	J 3 11	7	M. F. & Owner
663	Phelan, Patrick	J 3 of N 6	8	M. F. & Owner
670	Phelan, John	J 3 of N 1	8	M. F. & Owner
671	Phelan, Patrick Jr.	J 3 of N 1 0	8	M. F. & Owner
673	Peck, James	J N 1 8	8	M. F. & Owner
674	Pratt, Richard	J N W pt 13	8	M. F. & Owner
700	Fuller, James	J 3 4	8	M. F. & Owner
701	Fuller, Wm.	J 3 4	8	M. F. & Owner
710	Frost, John	J 3 pt 10	8	M. F. & Owner
704	Phelan, Wm.	J N 1 11	9	M. F. & Owner
664	Foster, John	J 3	10	M. F. & Tenant
664	Rosell, Theo.	J N 1 13	7	M. F. & Owner
716	Rogerson, Theo.	J N 1 14	7	M. F. & Owner
743	Richard, Henry	J 3 of N 1 3	9	M. F. & Owner
726	Richmard, John	J 3 of 10 S 1 10	9	M. F. & Owner
736	Richmond, Wm.	J 3 10	9	M. F. & Farmer's Son
697	Roale, Jas.	J N 1 15	7	M. F. & Owner
681	Rhodes, Geo.	J 3 9	7	M. F. & Owner
682	Rhodes, Theo. B.	J 3 9	7	M. F. & Farmer's Son
683	Rhodes, Robt. W.	J 3 9	7	M. F. & Farmer's Son
690	Smith, Alex.	J 3 8	8	M. F. & Owner
696	Smith, Andrew	J 3 8	8	M. F. & Owner
704	Smith, Jas.	J 3 8	8	M. F. & Owner
704	Smith, John	J 3 8	8	M. F. & Owner
704	Walker, Francis	J 3 7	8	M. F. & Tenant
704	Walker, John	J 3 7	8	M. F. & Tenant
707	Scott, Jas.	J 3 7	8	M. F. & Tenant
740	Sloan, Andrew W.	J N 1 1 1 1	9	M. F. & Owner
747	Sloan, Theo.	N 1 1 1 1	9	M. F. & Farmer's Son
750	Smith, Geo.	N pt 13	9	M. F. & Tenant
760	Hewart, John	J N pt 13	9	M. F. & Tenant
760	Scott, John W.	J 3 7	9	M. F. & Owner
760	Scott, Wm. M.	H 4 7	9	M. F. & Owner
680	Snell, Jas.	J 3	10	M. F. & Owner
682	Smith, Robt.	J 7	10	M. F. & Tenant
680	Snelter, Morris	J 11	10	M. F. & Owner
688	Threll, Saml.	J N of S 1 10	7	M. F. & Owner
687	Threll, Wm.	J N of S 1 10	7	M. F. & Owner
681	Taylor, John	N 3	8	M. F. & Owner
688	Taylor, Wm.	N 3	8	M. F. & Farmer's Son
704	Taylor, Chas. K.	J 3 11	9	M. F. & Company
704	Taylor, J. D.	H 4 11	9	M. F. & Owner
678	Wallace, John	J N 9 & N W 1 10	8	M. F. & Owner
700	White, John	J 3 10	8	M. F. & Owner
701	Way, Robt.	N 10	9	M. F. & Tenant
701	Watson, Edward	J N pt S 1 3	9	M. F. & Owner
707	Wright, Francis	S 5	9	M. F. & Owner

PART II.—Persons entitled to vote at MUNICIPAL ELECTIONS ONLY.

715	Colough, John	S 1 15	8	Owner
630	Combs, Joseph	7	10	Owner
620	Kelly, Patrick	S 5	7	Owner
624	Kelly, J. B.	S 5	7	Owner
620	Kelly, John	N 13 0	8	Owner
650	Letch, John	N 5	8	Owner
711	McDonald, Andrew	S 1 11	8	Owner
740	O'Rourke, Patrick	N 4 0	9	Owner
590	Solis, Geo.	N 1 15	7	Owner
700	Smith, Alex.	S 7	8	Owner
600	Taylor, John A.	N 3	8	Farmer's Son
703	Taylor, Robt.	S 5	9	Owner
510	Young, John	N W 1 9	7	Owner

PART III.—Persons entitled to vote at Elections to the LEGISLATIVE ASSEMBLY ONLY.

660	Hoffman, William	N E 1 2	8	Manhood Franchise
677	Newcombe, James	N W pt 11	8	Manhood Franchise
702	Tough, W. J.	N 1 10	9	Manhood Franchise
700	Ward, Edward	N 1 10	9	Manhood Franchise



# VOTERS' LIST, - 1890.

## Municipality of the Township of Morris.

### POLLING SUB-DIVISION NO. 2.

Comprising Lots 16 to 30, inclusive, in the 7th, 8th, 9th and 10th Concessions.

PART I.—List of Persons entitled to Vote at both Municipal Elections and Elections to the Legislative Assembly.

No. on Roll.	NAME.	LOT.	CONCESSION or STREET.	OWNER or TENANT.
654	Ashton, Wm. A.	J N E 1 27	7	M. F. & Owner
610	Burgess, Wm.	J N 1 30	7	M. F. & Tenant
650	Bewley, Richard	J N 1 22	7	M. F. & Owner
751	Boston, Alfred	J N 1 30	8	M. F. & Tenant
725	Bojger, John	J N 1 35	8	M. F. & Tenant
730	Bojger, Thos.	J N 1 35	8	M. F. & Tenant
730	Bojger, Jas.	J N 1 30	9	M. F. & Owner
680	Chesley, W. H.	N E pt 25	7	M. F. & Owner
617	Corziah, Wm.	J N 1 30	7	M. F. & Owner
680	Cleason, Jas.	J N 1 22	8	M. F. & Owner
730	Carter, Andrew J.	J N 1 30	8	M. F. & Owner
740	Carrie, Albert	J N 1 30	8	M. F. & Owner
741	Carrie, Thos.	E 30	8	M. F. & Owner
770	Clonard, Wm.	J N 1 20	9	M. F. & Owner
816	Carter, Wm. J.	J N E 1 20	9	M. F. & Owner
841	Campbell, Duncan	4	Walton	M. F. & Owner
849	Campbell, Donald	15	Walton	M. F. & Owner
845	Clark, Thos.	J 11 and 12	Walton	M. F. & Owner
500	Douglas, John	J N 1 10	7	M. F. & Owner
635	Ensom, Alfred O.	J N 1 24	7	M. F. & Owner
400	Evans, Jas.	J N 1 21	7	M. F. & Owner
600	Forsyth, Simon	J N 1 22	7	M. F. & Owner
771	Fear, Samuel	J N 1 of N 1 31	9	M. F. & Owner
600	Farquharson, David	J N 1 23	9	M. F. & Owner
824	Grig, George	24 and 25	10	M. F. & Owner
682	Gray, Wm.	N E 1 23	8	M. F. & Tenant
604	Grosselade, John	N 1 26	8	M. F. & Owner
648	Hughes, Milton	J N 1 16	7	M. F. & Owner
648	Hoyes, John	E pt 25	7	M. F. & Owner
811	Higgins, Robt.	J N 1 26	9	M. F. & Owner
818	Hylop, Alexander	10	Walton	M. F. & Owner
718	Jackson, Wm.	J N 1 14	8	M. F. & Owner
720	Jackson, Peter	J N 1 12	8	M. F. & Owner
727	Jackson, Henry	J N 1 23	8	M. F. & Owner
700	Jackson, George	J N 1 14	9	M. F. & Owner
648	Johnston, Jas.	14	Walton	M. F. & Tenant
654	Kernaghan, Jas.	J N 1 19	7	M. F. & Owner
720	Kelly, George	E 1 24	8	M. F. & Farmer's Son
720	Kelly, Wm.	E 1 24	8	M. F. & Farmer's Son
721	Kelly, Jas.	E 1 24	8	M. F. & Farmer's Son
772	Kelly, Geo.	J N 1 23	9	M. F. & Owner
772	Kiebit, David	J N 1 20 and 29	9	M. F. & Owner
823	Kirby, Geo.	20 and 21	10	M. F. & Owner
824	Kirby, Jonathan	20 and 21	10	M. F. & Owner
727	Lawson, John	J N 1 27	8	M. F. & Owner
727	Lawson, James	J N 1 27	8	M. F. & Owner
814	Lamb, John	J N E 1 29 S W 1 29	9	M. F. & Owner
821	Leach, Lorenzo	22	Walton	M. F. & Tenant
652	McQuarrie, Donald	J N 1 14	7	M. F. & Owner
654	McQuarrie, Chas.	J N 1 14	7	M. F. & Farmer's Son
652	McCutcheon, Francis	J N 1 23	7	M. F. & Tenant
654	McCutcheon, John	J N 1 23	7	M. F. & Owner
652	McCutcheon, John jr.	J N W 1 24	7	M. F. & Owner
652	McCutcheon, W. H.	J N 1 23	7	M. F. & Owner
657	McCutcheon, David	J N 1 23	7	M. F. & Owner
652	McCutcheon, Francis	J N 1 23	7	M. F. & Owner
648	McCall, Wm.	J N 1 17	7	M. F. & Owner
648	McCall, Wm.	J N 1 17	7	M. F. & Farmer's Son
648	McCall, Alex.	J N 1 18	8	M. F. & Owner
648	McCall, Geo.	J N 1 19	8	M. F. & Owner
647	Marwell, David	E 1 19	8	M. F. & Owner
648	McCauley, Francis	E 1 20	7	M. F. & Owner
651	McDonald, Peter	E 1 20 and 24	7	M. F. & Owner
652	McDonald, Donald	E 1 20 and 24	7	M. F. & Owner
652	McDonald, Thos.	E 1 20	7	M. F. & Owner
652	McArthur, Jas.	J N 1 17	8	M. F. & Owner
652	McArthur, Wm.	J N 1 20	8	M. F. & Owner
652	McLennan, Donald	J N 1 24	8	M. F. & Owner
718	McDonough, John	J N 1 16	8	M. F. & Owner
724	McCallum, Gilbert	J N 1 21	8	M. F. & Owner
724	McCallum, Donald	J N 1 22	8	M. F. & Owner
724	McCallum, Gilbert jr.	E pt 21	8	M. F. & Farmer's Son
724	McCallum, Angus	E pt 21	8	M. F. & Farmer's Son
724	McCall, Geo.	J N 1 22	8	M. F. & Owner
774	Moore, David	J N pt 24 and 25	9	M. F. & Owner
774	Moore, Jonathan	J N 1 26	9	M. F. & Owner
774	Moore, Robt. J.	J N 1 26	9	M. F. & Farmer's Son
657	McArthur, Peter	J N 1 22	9	M. F. & Owner
652	McArthur, Collin	J N 1 24	9	M. F. & Owner
652	McArthur, John	J N pt 25	9	M. F. & Owner
652	McDonald, Jas.	J N 1 27	9	M. F. & Owner
657	McDonald, Donald	J N 1 20	9	M. F. & Owner
657	McDonald, Red	J 16, 17 and 18	10	M. F. & Owner
652	Murray, Jas.	J N 1 28 and 29	10	M. F. & Owner
654	McDonald, Lewis	30	10	M. F. & Owner



No. on Roll.	NAME.	LOT.	CONCESSION on STREET.	OWNER or TENANT.	4
688	Niebol, Alexander	N 17	7	M. F. & Owner	8
689	Niebol, Alan, Jr.	N 17	7	M. F. & Farmer's Son	8
690	Niebol, Edward	N 17	7	M. F. & Farmer's Son	8
610	Oakley, John	J B 1 of N 1 80	7	M. F. & Tenant	8
691	Pybus, John	J N 1 80	8	M. F. & Owner	8
692	Rice, John	J N 1 80	7	M. F. & Owner	8
693	Rowland, Geo.	J N 1 80	8	M. F. & Tenant	8
748	Rubin, Chas.	J S pt 80	8	M. F. & Owner	8
749	Rubin, Jas.	J S pt 80	8	M. F. & Owner	8
694	Smith, Joseph	N 1 80	7	M. F. & Owner	8
695	Smith, David	N 1 80	7	M. F. & Farmer's Son	8
696	Scott, Adam	J N W 1 16	8	M. F. & Owner	8
697	Seaton, Wm. B.	J N 1 16 and 17	8	M. F. & Occupant	8
776	Seaton, John	J N 1 28	9	M. F. & Owner	8
777	Smith, Geo. Jr.	J N 1 27	9	M. F. & Tenant	8
778	Smith, Geo.	N 1 27	9	M. F. & Owner	8
800	Shortwood, Jan.	J S 1 18	9	M. F. & Owner	8
801	Shortwood, Robt.	J S 1 17	9	M. F. & Owner	8
802	Shortwood, John	J 19	9	M. F. & Owner	8
803	Shortwood, John jr.	J 19	9	M. F. & Owner	8
804	Sholdice, Wm.	S 1 31	9	M. F. & Farmer's Son	8
805	Stearns, John	10 and 30	10	M. F. & Owner	8
806	Sage, Chas.	J 1	Walton	M. F. & Owner	8
807	Smith, Wm. M.	J 2 and 3	Walton	M. F. & Owner	8
808	Stark, John	J 1	Walton	M. F. & Owner	8
809	Smith, Isaiah	31	Walton	M. F. & Tenant	8
810	Taylor, Wm.	J S 1 20	9	M. F. & Owner	8
612	Walker, John	N 1 28	7	M. F. & Farmer's Son	8
614	Walker, Alag.	N 1 28	7	M. F. & Farmer's Son	8
615	Walker, Saml.	J N 1 28	7	M. F. & Owner	8

PART II.—Persons entitled to vote at MUNICIPAL ELECTIONS ONLY.

685	Barrow, Bimoon	35	10	Owner	8
647	Douglas, Christina	13	Walton	Owner	8
723	Johnston, Mary	N pt S 1 21	8	Owner	8
724	Johnston, Wm.	S 1 20	8	Owner	8
726	Kelly, Jane	S 1 24	8	Owner	8
745	Knechtel, John	N pt R 1 80	8	Owner	8
686	McDonald, Chas.	N 1 25 and 30	8	Owner	8
616	Potter, Jas.	S 1 28	7	Owner	8
611	Robb, John	N 1 28	7	Owner	8
613	Roland, Michael	S W 1 28	9	Owner	8
744	Sholdice, Adam	N pt S 1 80	8	Tenant	8
809	Smith, Ann	N 1 21	7	Owner	8
808	Smith, Wm.	N 1 21	7	Owner	8
807	Smith, Jas.	N 1 21	7	Owner	8
806	Smith, David	N 1 21	7	Owner	8
805	Smith, Joseph	N 1 21	7	Owner	8
615	Walker, Mary	N 1 28	7	Owner	8

PART III.—Persons entitled to vote at Elections to the LEGISLATIVE ASSEMBLY ONLY.

615	Lamb, Edward	S W 1 28	9	Manhood Franchise	8
608	Palmer, Wm. H.	S 1 17	9	Manhood Franchise	8
649	Thompson, Robt.	S 1 30	7	Manhood Franchise	8

## VOTERS' LIST, - 1890.

### Municipality of the Township of Morris.

#### POLLING SUB-DIVISION NO. 3,

Comprising Lots 1 to 11, inclusive, in the 6th, 5th, and South half of the 4th Concessions.

PART I.—List of Persons entitled to Vote at both Municipal Elections and Elections to the Legislative Assembly.

No. on Roll.	NAME.	LOT.	CONCESSION on STREET.	OWNER or TENANT.	4
626	Anderson, William	J S 1 4	4	M. F. & Owner	4
627	Anderson, Thos.	S 1 4	4	M. F. & Owner	4
628	Armstrong, Robt.	S 1 6	4	M. F. & Owner	4
629	Armstrong, Wm.	J N E pt 8	6	M. F. & Owner	1
630	Armstrong, Robt. J.	J N E pt 8	6	M. F. & Owner	1
631	Armstrong, Geo.	J N 1 6	6	M. F. & Owner	1
632	Armstrong, Edward	J S W 1 6	6	M. F. & Owner	1
633	Brandon, Henry	J S 1 3	4	M. F. & Owner	4
634	Brandon, John F.	J S 1 3	4	M. F. & Owner	4
635	Brooks, Arthur	J S 1 3	4	M. F. & Tenant	4
636	Brooks, Thos.	J S 1 3	4	M. F. & Tenant	4
637	Bulby, Thos.	J S 1 7	4	M. F. & Tenant	4
638	Bulby, Jas.	J S W pt 10	4	M. F. & Owner	4

No. on Roll.	NAME.	LOT.	CONCESSION or STREET.	OWNER or TENANT.	4
270	Bryant, Edward	J N 10	5	M. F. & Owner	4
269	Bryant, Wm.	J N 10	5	M. F. & Owner	4
484	Bell, John	J N 10	5	M. F. & Owner	4
487	Baines, Francis	J S W 17	5	M. F. & Owner	1
488	Baines, Wm.	S E 17	5	M. F. & Owner	1
485	Baines, Jas.	S E 17	5	M. F. & Owner	1
478	Barnes, Wm.	50 50 & 60	Belgrave	M. F. & Owner	1
484	Balger, John	50 57 50 & 53	Belgrave	M. F. & Owner	1
274	Carroll, Joseph	J N 10	5	M. F. & Owner	4
275	Carroll, Chris.	J N 10	5	M. F. & Owner	4
441	Chap, Joseph	J N 10	5	M. F. & Owner	1
447	Chap, Alex.	J S 11	5	M. F. & Owner	1
489	Chesley, John	5	5	M. F. & Owner	4
488	Chesley, Alex.	5	5	M. F. & Farmer's Son	4
484	Chesley, Jas.	5	5	M. F. & Farmer's Son	4
487	Chap, John	J N W pt 7	4	M. F. & Owner	1
485	Chap, Jonathan	J S W pt 1	4	M. F. & Owner	4
484	Chap, Wm.	J S pt 1	4	M. F. & Owner	4
240	Downey, Isaac J.	J S pt 9	4	M. F. & Tenant	4
476	England, Rodolphus	J N W 12	6	M. F. & Owner	4
280	Fleming, David	pt N 11	6	M. F. & Occupant	1
280	Furrier, David	86	Belgrave	M. F. & Owner	4
286	Grady, Noble	J N pt 5 1 & 2	6	M. F. & Occupant	4
283	Godfrey, Robt.	20 & 21	Belgrave	M. F. & Occupant	4
282	Godfrey, Forbes E.	20 & 21	Belgrave	M. F. & Income	4
284	Gilles, John	26	Belgrave	M. F. & Tenant	4
287	Gibson, John	26	Belgrave	M. F. & Owner	4
280	Haas, Alfred	J N 10	5	M. F. & Owner	4
428	Halliday, Adam	J S 10	5	M. F. & Owner	4
448	Hood, Geo.	N W 10 S W 10 5 5	5	M. F. & Owner	1
280	Hingston, Richd.	J S W pt 1	4	M. F. & Tenant	4
486	Irvine, Robt.	6	6	M. F. & Owner	4
486	Irvine, Saml.	6	6	M. F. & Owner	4
281	Jackson, Wm.	N 5	6	M. F. & Owner	4
478	Johnston, Wm.	N 4	6	M. F. & Owner	4
479	Johnston, Henry	N 4	6	M. F. & Farmer's Son	4
480	Johnston, Chris.	N 4	6	M. F. & Farmer's Son	4
481	Johnston, Thos.	N 4	6	M. F. & Farmer's Son	4
487	Kennedy, John	N pt 11	0	M. F. & Tenant	1
483	Lawrence, Chas. W.	J S 11	5	M. F. & Owner	4
280	Littichr, Edward	J S 10	5	M. F. & Owner	4
280	Littichr, Emmerson	25 26 27	Belgrave	M. F. & Owner	4
281	Low, Geo.	17 18	Belgrave	M. F. & Occupant	4
284	McMurray, Robt.	J S pt 11	4	M. F. & Owner	4
278	McOwen, Chas.	J N 10	5	M. F. & Owner	4
280	McOwen, Wm.	J N pt 11	4	M. F. & Owner	4
285	McOwen, Martin	J S 10	5	M. F. & Owner	4
486	Malhotra, Donald	J S 10	5	M. F. & Owner	4
476	McGill, Wm.	J N pt 12	6	M. F. & Tenant	4
240	Michie, Wm.	J S 11	6	M. F. & Owner	1
240	Michie, Chris.	J S 11	6	M. F. & Farmer's Son	1
240	Michie, John	J S 11	6	M. F. & Farmer's Son	1
480	Michie, Wm. jr.	J S 11	6	M. F. & Farmer's Son	1
481	McLain, Chas.	J S W pt 1	4	M. F. & Owner	4
482	McLain, C. J.	J S W pt 1	4	M. F. & Owner	4
273	McKinnon, Malcolm F.	J S	Belgrave	M. F. & Tenant	4
280	McCahey, Patrick	J S pt N 1	5	M. F. & Owner	4
277	Nicholson, Wm. G.	J N 10	5	M. F. & Owner	4
278	Nicholson, Jas.	J N 10	5	M. F. & Owner	4
276	Proctor, John	N 4	5	M. F. & Owner	4
282	Proctor, Chas.	N 7	5	M. F. & Owner	4
280	Proctor, Geo.	J N 7 S 4 5	5	M. F. & Owner	4
284	Proctor, Chas. jr.	J N 7 S 4 5	5	M. F. & Owner	4
285	Proctor, Richd.	N 7	5	M. F. & Farmer's Son	4
280	Proctor, Abraham	N 7	5	M. F. & Farmer's Son	4
494	Parker, Geo.	J S pt 10	6	M. F. & Owner	4
287	Parrin, Matthew	J S W pt 1	4	M. F. & Owner	4
286	Pearen, Laurence	W pt S 1	4	M. F. & Tenant	4
280	Proctor, Abraham	24 25	Belgrave	M. F. & Owner	4
491	Russell, Jas.	J N 10	5	M. F. & Owner	1
492	Russell, Robt.	N 9	6	M. F. & Farmer's Son	1
490	Russell, Wm.	N 9	6	M. F. & Farmer's Son	1
287	Stubble, Joseph	N 8 S pt N 9	5	M. F. & Owner	4
288	Stubble, Wm. S.	J N 8 S pt N 9	5	M. F. & Owner	4
289	Stubble, Geo. R.	J N 8 S pt N 9	5	M. F. & Owner	4
280	Scott, Wm.	N 11	5	M. F. & Tenant	1
281	Sherrin, Robt.	J S W pt 1	4	M. F. & Owner	4
280	Stewart, Jas. G.	J S W pt 1	4	M. F. & Owner	4
281	Sheradott, John	J S	Belgrave	M. F. & Owner	4
280	Sheradott, Thos.	J S N 1	5	M. F. & Owner	4
280	Sheradott, Richd.	1	Belgrave	M. F. & Income	4
274	Taylor, Wm.	N 11	6	M. F. & Owner	4
284	Tyler, Jas.	J S W pt 1	4	M. F. & Owner	4
285	Tyler, Henry J.	J S W pt 1	4	M. F. & Owner	4
279	Vanorman, Rimeon	64 65 66 67	Belgrave	M. F. & Owner	4
282	Vanorman, Vanransaler	S W pt 1	4	M. F. & Owner	4
287	Wheeler, Franklin	27 28 29	Belgrave	M. F. & Owner	4
284	Watson, Wm.	45 46	Belgrave	M. F. & Owner	4
278	Wrightman, John	J 61	Belgrave	M. F. & Owner	4
278	Wiley, Jas.	63	Belgrave	M. F. & Tenant	4
280	Wilkinson, Thos.	S 10	4	M. F. & Owner	4
287	Wilkinson, Geo. W.	S 10	4	M. F. & Farmer's Son	4
280	Wilkinson, Wm. B.	J S 9	4	M. F. & Tenant	4
280	Wilkinson, Jas.	S pt 10	4	M. F. & Owner	4
281	Wilkinson, Thos. O.	S pt 10	4	M. F. & Farmer's Son	4
281	Wheeler, John	J N 10	5	M. F. & Owner	4
280	Wheeler, Chas.	J N 10	5	M. F. & Owner	4
280	Wheeler, Lawrence	J N 11	5	M. F. & Owner	4
284	Watson, Wm. H.	J S 9	5	M. F. & Owner	1
280	Watson, Jas.	J S 10	5	M. F. & Owner	1
280	Ward, Edward	J S 10	5	M. F. & Owner	4
280	Ward, John	S 10	5	M. F. & Owner	4
280	Ward, Wm.	S 10	5	M. F. & Farmer's Son	4
281	Wrightman, Wm.	S 10	5	M. F. & Owner	4

No. on Roll.	NAME.	LOT.	CONCESSION or STREET.	OWNER or TENANT.	P. O. A.
575	Wilson, Isaac	4	Belgrave	M. F. & Tenant	4
576	Wiley, Wm.	48	Belgrave	M. F. & Owner	4
577	Wink, Wm.	59 to 83 40 to 48	Belgrave	M. F. & Owner	4
544	Young, Robt. Jr.	8 1 0	6	M. F. & Farmer's Son	1
545	Young, Robt.	8 1 0	6	M. F. & Owner	1

**PART II.—Persons entitled to vote at MUNICIPAL ELECTIONS ONLY.**

580	Althaus, Thos.	8 1 0	4	Owner	4
581	Adams, Richd.	N 1 11	4	Owner	4
582	Baltes, Eliza A.	N W pt 11	4	Owner	1
583	Baltes, Mary	N W pt 11	4	Owner	1
584	Barkley, Lucy	12 18	Belgrave	Owner	4
585	Barkley, Ism	12 18	Belgrave	Owner	4
586	Brandon, Wm. J.	8	Belgrave	Tenant	4
587	Osmary, John C.	W pt N 1 11	4	Owner	4
588	Crooks, Charlotte	S pt 1	4	Owner	4
589	Duncan, Wm.	W pt S 1 1	4	Owner	4
590	Ellison, Isabella	S W pt 1	4	Owner	4
591	Forbes, Margaret	28 24	Belgrave	Owner	4
592	Lalshman, Richd.	14 47 48 40	Belgrave	Owner	4
593	Mitchinson, Mary Ann	N W pt 11	6	Owner	1
594	Morrison, Robt.	69 70	Belgrave	Owner	4
577	Netbery, Jas.	N E 1 3	5	Owner	4
595	Nugent, Thos. P.	N pt 11	6	Owner	4
596	Parris, Mary A.	S W pt 1	4	Owner	4
597	Parris, Joshua	S W pt 1	4	Owner	4
598	Scott, David	25 26	Belgrave	Owner	4
578	Smith, Walter	S pt N 1 1	6	Owner	4
599	Vanstone, W. F.	W pt N 1 11	6	Owner	8
543	Wightman, John	S E 1 7	6	Owner	4
598	Williamson, Robt.	58 54	Belgrave	Owner	4

**PART III.—Persons entitled to vote at Elections to the LEGISLATIVE ASSEMBLY ONLY.**

600	Blackwell, Geo.	S W 1 7	4	Manhood Franchise	1
601	Hingsbee, John A.	S W pt 1	4	Manhood Franchise	4
602	Mitchinson, John	N W pt 11	6	Manhood Franchise	1
603	McLeland, Alex.	S W pt 1	4	Manhood Franchise	4
604	McGregor, Jas.	S pt 1	4	Manhood Franchise	4

## VOTERS' LIST, - 1890.

### Municipality of the Township of Morris.

#### POLLING SUB-DIVISION NO. 4,

Comprising Lots 12 to 30, inclusive, in the 6th, 5th, and South half of the 4th Concessions, except that portion included in the incorporated village of Brussels.

**PART I.—List of Persons entitled to Vote at both Municipal Elections and Elections to the Legislative Assembly.**

No. on Roll.	NAME.	LOT.	CONCESSION or STREET.	OWNER or TENANT.	P. O. A.
605	Alkin, Jas.	J N 1 10	5	M. F. & Owner	8
606	Angus, John	S E pt 20	6	M. F. & Owner	8
607	Barkholder, Henry E	J S 1 14	4	M. F. & Tenant	4
608	Black, Will	J S pt 21	4	M. F. & Owner	8
609	Black, Malcolm	J S pt 21	4	M. F. & Owner	8
610	Brewer, Geo.	J S 1 22 23	4	M. F. & Owner	8
611	Brewer, Edmund	J S 1 22 23	4	M. F. & Owner	8
612	Burr, John	J S 1 26	4	M. F. & Owner	8
613	Brudshaw, Abel	J N W 1 19	5	M. F. & Owner	8
614	Brudshaw, Thos.	N W 1 19	5	M. F. & Farmer's Son	8
615	Burr, Saml. W.	N 1 21	5	M. F. & Owner	8
616	Bryden, Geo.	N 1 24	5	M. F. & Owner	8
617	Bryden, Wm.	S 1 of N 1 23 28.	5	M. F. & Tenant	8
618	Bryson, Wm.	J N 1 29	5	M. F. & Owner	8
619	Burr, Peter	J S 1 30	5	M. F. & Owner	8
620	Bird, John	J S 1 31	5	M. F. & Tenant	8
621	Bird, Wm.	S 1 31	5	M. F. & Farmer's Son	8
622	Bird, Thos.	S 1 31	5	M. F. & Farmer's Son	8
623	Bright, Wm.	J N 1 29	6	M. F. & Occupant	8
624	Bernard, Thos.	J S 2 1 10	6	M. F. & Owner	8
625	Bernard, Wm.	S E 1 19	6	M. F. & Farmer's Son	8
626	Barris, Wm.	J S 1 23	6	M. F. & Owner	8
627	Clasby, Jas.	J S 1 17	4	M. F. & Owner	8
628	Currie, Donald	S 1 20	4	M. F. & Occupant	8
629	Currie, John	J N 1 20	5	M. F. & Owner	8
630	Currie, Nelson	S 1 20	4	M. F. & Farmer's Son	8
631	Currie, Robt.	S 1 20	4	M. F. & Farmer's Son	8
632	Cramer, Andrew	J N E pt S 1 20	5	M. F. & Tenant	8
633	Cardin, Mark M.	J S E pt 25	5	M. F. & Owner	8

No. on Roll.	NAME.	LOT.	CONCESSION or STREET.	OWNER or TENANT.	
476	Conon, Alex.	J S 1 26	5	M. F. & Tenant	8
506	Chambers, John	J N 1 12	6	M. F. & Tenant	1
518	Uhart, Theo.	N 1 15	6	M. F. & Owner	1
518	Currie, John	S 1 of N 1 15	6	M. F. & Tenant	1
528	Dunroon, Wm.	N pt 21	6	M. F. & Owner	2
624	Conroy, Alex.	J N 1 21	6	M. F. & Owner	1
545	Cook, John	S 1 19	6	M. F. & Owner	1
	Dunbow, John	N 1 20	6	M. F. & Tenant	2
	Dunbow, Wm.	N 1 20	6	M. F. & Tenant	2
565	Dunroon, Jas.	J N 1 27	6	M. F. & Owner	2
565	David, Gen. H.	N 1 21	6	M. F. & Tenant	2
498	David, Jas.	J S 1 24	6	M. F. & Owner	6
505	Embury, Andrew F.	N 1 16	6	M. F. & Occupant	6
525	Flett, Nathaniel	J N 1 28	6	M. F. & Owner	2
541	Forsyth, Hugh	J S 1 22	6	M. F. & Owner	2
516	Hardy, Theo.	N 1 20	6	M. F. & Owner	2
520	Hogarth, Saml.	J N 1 27	6	M. F. & Tenant	2
541	Henly, John	J S 1 12	6	M. F. & Owner	1
554	Hanna, John	J S 1 15	6	M. F. & Owner	6
552	Hanna, John W.	N pt S 1 15	6	M. F. & Tenant	6
556	Hanna, Geo.	S 1 16	6	M. F. & Owner	6
517	Hanna, Hugh	S 1 17	6	M. F. & Owner	6
417	Innes, Walter	J N 1 24	5	M. F. & Owner	6
519	Kirkconnell, David	S 1 18	5	M. F. & Tenant	6
526	Kallington, Matthew	J S E 1 20	4	M. F. & Owner	6
401	Kearney, Jas.	J N 1 25	4	M. F. & Occupant	6
402	Kearney, Jas. Jr.	N 1 15	5	M. F. & Farmer's Son	6
408	Kearney, Francis	N 1 15	5	M. F. & Farmer's Son	6
431	Kerr, Geo.	N pt S 1 20	5	M. F. & Owner	6
469	Kelly, Patrick	J N 1 19	5	M. F. & Tenant	6
471	Kelly, Jas.	S 1 12	5	M. F. & Tenant	6
520	Kirkconnell, John	J S pt 21	6	M. F. & Tenant	6
521	Kirkconnell, Thos.	J S pt 21	6	M. F. & Tenant	6
542	Little, Wm.	J S W pt 19	4	M. F. & Owner	4
546	Little, John	J S E pt 19	4	M. F. & Owner	4
516	Lowe, Saml.	N 1 16 17	5	M. F. & Owner	1
572	McCree, John	N pt S 1 31	4	M. F. & Owner	6
524	Manser, Jas.	N 1 18	4	M. F. & Occupant	6
505	McKenzie, Kenneth	J S 1 25	4	M. F. & Owner	6
370	McNamara, Edward	J N 1 23	4	M. F. & Owner	6
406	McLellan, Edmund	J N 1 17	5	M. F. & Tenant	6
406	McCreehan, Wm.	J N 1 18	5	M. F. & Owner	6
411	McCreehan, Francis	J N 1 20	5	M. F. & Owner	6
428	Martin, Jas. M.	J N 1 27	5	M. F. & Owner	6
434	McAuley, Alex.	J E 1 20	6	M. F. & Owner	6
452	McArter, John	S 1 19	5	M. F. & Owner	1
	McArter, John Jr.	S 1 18	5	M. F. & Farmer's Son	1
452	McArter, Henry	S 1 18	5	M. F. & Farmer's Son	1
454	McArter, Robt.	S 1 18	5	M. F. & Farmer's Son	1
454	Miller, Theo.	J S 1 14 15	5	M. F. & Owner	1
497	Miller, Wm.	S 1 14 15	5	M. F. & Farmer's Son	1
438	Miller, Robt.	S 1 14 15	5	M. F. & Farmer's Son	1
	Miller, Geo.	S 1 14 15	5	M. F. & Farmer's Son	1
508	McNell, Peter	J N W 1 18	6	M. F. & Owner	1
509	Michael, Chas.	J N E 1 13	6	M. F. & Tenant	1
511	McMurry, John	J N 1 11	6	M. F. & Tenant	1
517	Moore, O. J.	J N 1 20	6	M. F. & Tenant	6
527	Mooney, Henry	J N 1 25	6	M. F. & Owner	6
528	Mooney, John	J N 1 25	6	M. F. & Owner	6
529	Mooney, W. H. S.	N 1 25	6	M. F. & Farmer's Son	6
450	Newcombe, Wm.	J S 1 12	5	M. F. & Owner	1
567	Nicol, Robt.	J S 1 26	5	M. F. & Tenant	6
449	Palton, Frank	J S 1 12	5	M. F. & Tenant	1
526	Pipe, David	J N 1 23	6	M. F. & Owner	6
562	Robb, Wm.	J S 1 23	5	M. F. & Owner	6
568	Roedmond, Geo.	J S 1 27	5	M. F. & Tenant	6
571	Speir, Jas.	J S pt 20	5	M. F. & Owner	6
349	Scott, Adam	S 1 15	4	M. F. & Owner	6
351	Shedden, Wm.	S 1 15	4	M. F. & Owner	6
352	Scott, Joseph	J S 1 16 17	4	M. F. & Owner	6
353	Speir, John	J S W 1 20	4	M. F. & Owner	6
373	Styler, Joseph	J E pt 20	4	M. F. & Tenant	6
392	Speir, Allan	J N 1 14	5	M. F. & Owner	4
418	Sharrie, John	J N 1 23	5	M. F. & Owner	6
418	Sharrie, Jas.	J N 1 23	5	M. F. & Owner	6
448	Smith, Frank B.	J S 1 12	5	M. F. & Tenant	1
451	Sheridan, Theo.	J S E pt 12	5	M. F. & Occupant	1
459	Sommerville, John	J S 1 17	5	M. F. & Owner	6
460	Sommerville, Robt.	S 1 16 17	5	M. F. & Farmer's Son	6
461	Sommerville, David	S 1 16 17	5	M. F. & Farmer's Son	6
465	Sharp, Jas.	J S 1 23	5	M. F. & Owner	6
467	Sharp, Joseph	S 1 23	5	M. F. & Farmer's Son	6
543	Smith, John G.	J S 1 24	6	M. F. & Tenant	6
543	Smith, Adam J.	J S 1 24	6	M. F. & Tenant	6
543	Spurling, John	S 1 24	6	M. F. & Tenant	6
571	Taylor, Arch.	S E pt 20	4	M. F. & Occupant	6
568	Thosell, Jas.	J S 1 15	6	M. F. & Owner	2
561	Wilkinson, Wm.	J S pt 24	4	M. F. & Owner	6
564	Wheeler, Chas.	J S 1 12	4	M. F. & Owner	6
577	Wilson, John	J N 1 13	5	M. F. & Owner	6
418	Wright, Richard	J N 1 13	5	M. F. & Owner	6
428	Wilson, Wm.	J S E pt N 1 30	5	M. F. & Tenant	6
428	Walsh, Saml.	J E pt 20	5	M. F. & Owner	6
429	Webster, Joseph	J N E 1 26	5	M. F. & Tenant	6
540	Walker, David	J S 1 28	6	M. F. & Tenant	6
570	Walker, Saml.	S 1 28	6	M. F. & Owner	6
563	Young, John	N 1 13	5	M. F. & Income	4
547	Youll, Robt.	J S 1 13	4	M. F. & Owner	4

PART II.—Persons entitled to vote at MUNICIPAL ELECTIONS ONLY.

No. on Roll.	NAME.	LOT.	CONCESSION on STREET.	OWNER or TENANT.	
618	Balton, W. F.	N 14	6	Owner	
697	Cardis, Geo.	N 17	5	Owner	
698	Cardis, John	N 18	5	Tenant	
699	Haird, Andy	N E 11	6	Owner	
699	Hogg, David	N 13	5	Owner	
699	Jakobson, John	S 24	5	Owner	
699	Leah, John	N E 19 30	5	Owner	
699	Loringham, J. J.	N 25	5	Owner	
699	Lutherdale, Richd.	N 27	5	Tenant	
699	Mills, John	S 19	5	Owner	
699	Holl, Wm.	N 16	5	Owner	
699	Hobb, Geo.	S E pt N 30	5	Owner	
699	Stevenson, Wm.	N 27	5	Owner	
699	Smith, Mrs. B.	N 15	5	Owner	
699	Spurling, Richd.	N E pt N 30	5	Owner	
699	Stevenson, Jas.	pt N 30	5	Owner	
614	Wright, Jennie	N 23	5	Owner	

PART III.—Persons entitled to vote at Elections to the LEGISLATIVE ASSEMBLY ONLY.

444	Smith, John B.	S 13	5	Manhood Franchise	1
596	Wilkinson, Geo.	N 13	5	Manhood Franchise	4



# VOTERS' LIST, - 1890.

## Municipality of the Township of Morris.

### POLLING SUB-DIVISION NO. 5.

Comprising Lots 1 to 30, inclusive, in the 1st Concession; and 1 to 15 inclusive, in the 2nd, 3rd, and North half of the 4th Concessions.

Part 1.—List of Persons entitled to Vote at both Municipal Elections and Elections to the Legislative Assembly.

No. on Roll.	NAME.	LOT.	CONCESSION on STREET.	OWNER or TENANT.	
1	Brant, Archibald	1 and 9	1	M. F. & Owner	5
2	Booman, Henry	N 19 30	1	M. F. & Tenant	6
126	Bloomfield, Robt.	N 10	3	M. F. & Owner	3
161	Booman, Edward	J E 11 15	3	M. F. & Owner	6
168	Booman, Henry	S 16	3	M. F. & Farmer's Son	5
201	Brandon, Jas. H.	S 4	3	M. F. & Owner	5
202	Bridges, Jeremiah	J E pt 1 3	3	M. F. & Owner	4
249	Brandon, Thos. S.	J E 3	3	M. F. & Owner	4
250	Bell, Daniel	S 15	3	M. F. & Occupant	6
251	Brydges, Thos.	N 3	4	M. F. & Owner	4
251	Brydges, Abraham	N 3	4	M. F. & Owner	4
26	Cornell, Hubbard	N 24	1	M. F. & Tenant	6
27	Cornell, Thos.	N 24	1	M. F. & Farmer's Son	6
28	Cornell, Albert	N 24	1	M. F. & Farmer's Son	6
29	Cummins, Jas.	S 7 6	1	M. F. & Tenant	5
30	Cruikshank, Thos.	S 6	1	M. F. & Owner	5
31	Cruikshank, Jas.	J E 6	1	M. F. & Owner	5
37	Campbell, Duncan	J E 12 14	1	M. F. & Owner	5
38	Christianson, Lawrence	J E 11 16	1	M. F. & Tenant	5
117	Cumbeil, Chas. G.	J E 5	3	M. F. & Owner	5
118	Cumbeil, Jas.	J E 4	3	M. F. & Owner	5
119	Cumbeil, Alex.	N 7	3	M. F. & Owner	5
120	Cumbeil, Arch.	J E 7	3	M. F. & Owner	5
121	Cumbeil, Wm.	J E 8	3	M. F. & Owner	5
122	Cumbeil, Jeremiah	J E 8	3	M. F. & Farmer's Son	5
123	Cumbeil, John	J E 8	3	M. F. & Farmer's Son	5
124	Cumbeil, Joseph	J E 8	3	M. F. & Owner	5
125	Cumbeil, Robt.	J E 8	3	M. F. & Owner	5
126	Cumbeil, Geo.	S 6 7	3	M. F. & Farmer's Son	5
127	Cumbeil, John	S 6 7	3	M. F. & Farmer's Son	5
128	Cumbeil, Wm.	S 6 7	3	M. F. & Farmer's Son	5
129	Cumbeil, John	J E 2 4	4	M. F. & Owner	4
230	Dear, Edward	N 3	5	M. F. & Tenant	3
176	Elston, John	J E 10	3	M. F. & Owner	5
177	Elston, Wm.	S 10	3	M. F. & Farmer's Son	5
178	Elston, Robt.	S 10	3	M. F. & Farmer's Son	5
200	Everett, Jas.	N E 2 4	4	M. F. & Income	4
14	Fowler, Peter	N 11 12 13 14	1	M. F. & Owner	6
15	Fowler, Jas.	N 11 12 13 14	1	M. F. & Farmer's Son	6
16	Fowler, Peter	N 11 12 13 14	1	M. F. & Farmer's Son	6
17	Fowler, John	N 15	1	M. F. & Owner	6
18	Fowler, John Jr.	N 15	1	M. F. & Farmer's Son	6
19	Foster, Leasha	J E 2 4	3	M. F. & Owner	5
20	Fletcher, Wm.	J E 2	3	M. F. & Owner	5
21	Fletcher, Wm. Jr.	S 2	3	M. F. & Farmer's Son	5
22	Furber, Thos.	J E W 2 13	3	M. F. & Owner	4
23	Furber, Robt. J.	J E 2 13	3	M. F. & Owner	4



No. on Roll.	NAME.	LOT.	CONCESSION OR START.	OWNER OR TENANT.	
100	Callaghan, Robert	J N 11 11	1	M. F. & Owner	1
101	Cray, James	J N 11 11	2	M. F. & Owner	2
102	Cray, Leonard	J N 11 11	3	M. F. & Owner	3
103	Callaghan, Joseph	J N 11 11	4	M. F. & Owner	4
104	Callaghan, James	J N 11 11	5	M. F. & Occupant	5
105	Garman, Robert	J N 11 11	6	M. F. & Owner	6
106	Garman, Francis	J N 11 11	7	M. F. & Owner	7
107	Garman, William	J N 11 11	8	M. F. & Farmer's Son	8
108	Garman, Charles	J N 11 11	9	M. F. & Farmer's Son	9
109	Garman, William	J N 11 11	10	M. F. & Owner	10
110	Goldie, David	J N 11 11	11	M. F. & Owner	11
111	Goldie, William	J N 11 11	12	M. F. & Farmer's Son	12
112	Goldie, Robert	J N 11 11	13	M. F. & Farmer's Son	13
113	Goldie, John	J N 11 11	14	M. F. & Owner	14
114	Garman, Thomas	J N 11 11	15	M. F. & Owner	15
115	Goldie, William	J N 11 11	16	M. F. & Owner	16
116	Goldie, William	J N 11 11	17	M. F. & Farmer's Son	17
117	Goldie, John	J N 11 11	18	M. F. & Farmer's Son	18
118	Garman, John	J N 11 11	19	M. F. & Tenant	19
119	Henderson, Thomas	J N 11 11	20	M. F. & Owner	20
120	Henderson, George	J N 11 11	21	M. F. & Owner	21
121	Henderson, Charles	J N 11 11	22	M. F. & Owner	22
122	Henderson, James	J N 11 11	23	M. F. & Farmer's Son	23
123	Henderson, William	J N 11 11	24	M. F. & Owner	24
124	Henderson, Thomas	J N 11 11	25	M. F. & Farmer's Son	25
125	Hend, James	J N 11 11	26	M. F. & Tenant	26
126	Henderson, Adam	J N 11 11	27	M. F. & Tenant	27
127	Hughes, Albert	J N 11 11	28	M. F. & Tenant	28
128	Hughitt, Anthony	J N 11 11	29	M. F. & Tenant	29
129	Hunter, Alexander	J N 11 11	30	M. F. & Owner	30
130	Hunter, John	J N 11 11	31	M. F. & Farmer's Son	31
131	Hanna, William	J N 11 11	32	M. F. & Owner	32
132	Hanna, George	J N 11 11	33	M. F. & Farmer's Son	33
133	Hopper, William	J N W 11 11	34	M. F. & Owner	34
134	Hawthorne, James	J N E 11 11	35	M. F. & Owner	35
135	Hawthorne, Henry	J N E 11 11	36	M. F. & Occupant	36
136	Hawthorne, James Jr.	J N W 11 11	37	M. F. & Income	37
137	Hobler, William	J N 11 11	38	M. F. & Owner	38
138	Irvine, Edward	J N 11 11	39	M. F. & Owner	39
139	Johnson, Abraham	J N 11 11	40	M. F. & Owner	40
140	Johnson, Richard	J N 11 11	41	M. F. & Owner	41
141	Jewitt, Thomas	J N 11 11	42	M. F. & Owner	42
142	Jewitt, Isaac	J N 11 11	43	M. F. & Tenant	43
143	Jewitt, William	J N 11 11	44	M. F. & Owner	44
144	Jewitt, Lewis	J N 11 11	45	M. F. & Farmer's Son	45
145	Kear, Archibald	J N 11 11	46	M. F. & Owner	46
146	Kear, William H.	J N 11 11	47	M. F. & Owner	47
147	Murphy, Arthur	J N 11 11	48	M. F. & Owner	48
148	Maxwell, James	J N 11 11	49	M. F. & Owner	49
149	Maxon, Robert	J N 11 11	50	M. F. & Owner	50
150	Maxon, Ashton	J N 11 11	51	M. F. & Farmer's Son	51
151	McCrosken, John	J N 11 11	52	M. F. & Owner	52
152	McCrosken, John Jr.	J N 11 11	53	M. F. & Farmer's Son	53
153	McKeen, John A.	J N 11 11	54	M. F. & Owner	54
154	McKeen, Peter	J N 11 11	55	M. F. & Farmer's Son	55
155	Martin, William	J N 11 11	56	M. F. & Owner	56
156	McGe, James	J N 11 11	57	M. F. & Owner	57
157	Maguire, Charles	J N 11 11	58	M. F. & Owner	58
158	Maguire, Robert	J N 11 11	59	M. F. & Farmer's Son	59
159	Miller, Miles	J N E 11 11 NW 1/4	60	M. F. & Owner	60
160	Miller, William	J N E 11 11 NW 1/4	61	M. F. & Farmer's Son	61
161	Maxwell, Garret	J N 11 11	62	M. F. & Owner	62
162	Maxwell, Garret J.	J N 11 11	63	M. F. & Farmer's Son	63
163	Nicholson, John	J N 11 11	64	M. F. & Owner	64
164	Fordue, Henry	J N 11 11	65	M. F. & Owner	65
165	Fordue, John	J N 11 11	66	M. F. & Farmer's Son	66
166	Proctor, Thomas	J N 11 11	67	M. F. & Owner	67
167	Proctor, James	J N 11 11	68	M. F. & Owner	68
168	Proctor, George	J N 11 11	69	M. F. & Owner	69
169	Robertson, John	J N 11 11	70	M. F. & Owner	70
170	Roid, Adam	J N 11 11	71	M. F. & Tenant	71
171	Rattian, Elijah B.	J N 11 11	72	M. F. & Owner	72
172	Roe, John	J N 11 11	73	M. F. & Owner	73
173	Roe, William J.	J N 11 11	74	M. F. & Owner	74
174	Stewart, Duncan	J N 11 11	75	M. F. & Tenant	75
175	Spence, Haines	J N 11 11	76	M. F. & Owner	76
176	Spence, John	J N 11 11	77	M. F. & Farmer's Son	77
177	Scott, Thomas	J N 11 11	78	M. F. & Owner	78
178	Sellers, Joel	J N 11 11	79	M. F. & Owner	79
179	Vanabatin, Richard	J N 11 11	80	M. F. & Owner	80
180	Wray, G. B.	J N 11 11	81	M. F. & Tenant	81
181	Warwick, Robert	J N 11 11	82	M. F. & Owner	82
182	Wilkinson, Joseph	J N 11 11	83	M. F. & Income	83
183	Wray, William	J N 11 11	84	M. F. & Tenant	84

PART II.—Persons entitled to vote at MUNICIPAL ELECTIONS ONLY.

205	Scott, Wm.	J N 11 11	1	Owner	1
206	Bell, Allen	J N 11 11	2	Owner	2
207	Bryce, Alex.	J N 11 11	3	Owner	3
208	Brunden, Matthew	J N 11 11	4	Owner	4
209	Clegg, Wm.	J N 11 11	5	Owner	5
210	Davis, Henry	J N 11 11	6	Owner	6
211	Diamond, Wm.	J N 11 11	7	Owner	7
212	Farrow, Theo.	J N 11 11	8	Owner	8
213	Graham, Robt.	J N 11 11	9	Owner	9
214	McLean, Mary	J N 11 11	10	Owner	10
215	McCartney, Jas.	J N 11 11	11	Owner	11
216	Roe, Peter	J N 11 11	12	Owner	12
217	Roe, Alfred	J N 11 11	13	Owner	13
218	Smith, Hiram	J N 11 11	14	Owner	14
219	Stewart, Jas.	J N 11 11	15	Owner	15

Part III.—Persons entitled to Vote at Elections to the LEGISLATIVE ASSEMBLY ONLY.

No. on Roll.	NAME.	LOT.	CONCESSION OR STREET.	OWNER OR TENANT.
	Dave, Edward	N 1		Masked Franchise
207	Hedrick, John	N 1 2		Masked Franchise
208	Goodfellow, Geo.	N 1 3		Masked Franchise
209	Hick, Chas.	N 1 10		Masked Franchise
210	McDonald, Arch.	N 1 9 10		Masked Franchise
211	Maguire, Arthur	N 1 1		Masked Franchise

Municipality of the Township of Morris.

POLLING SUB-DIVISION NO. 6.

Comprising Lots 91 to 99, inclusive, in the 1st Concession; and 16 to 30 inclusive, in the 2nd, 3rd, and North-half of the 4th Concessions.

Part I.—List of Persons entitled to Vote at both Municipal Elections and Elections to the Legislative Assembly.

No. on Roll.	NAME.	LOT.	CONCESSION OR STREET.	OWNER OR TENANT.
201	Armstrong, Frank	N 1 27		M. F. & Farmer's Son
202	Acheson, Francis	J N 1 14		M. F. & Owner
203	Acheson, John	J N 1 16		M. F. & Farmer's Son
204	Ager, David	J N 1 15		M. F. & Owner
205	Acheson, Jas.	J N 1 18		M. F. & Tenant
206	Anderson, Quinton	J N 1 20		M. F. & Owner
212	Armstrong, Robt.	J N 1 27		M. F. & Owner
213	Armstrong, Nichd.	J N 1 27		M. F. & Owner
214	Benson, John	N 1 4 11		M. F. & Owner
215	Brennan, David	J N 1 14 16		M. F. & Owner
216	Brennan, David Jr.	J N 1 16 16		M. F. & Owner
217	Bryant, Alex.	J N 1 16		M. F. & Owner
218	Bryant, Edward	J N 1 16 16		M. F. & Owner
219	Buchanan, John	J N 1 16		M. F. & Owner
220	Buchanan, Henry	J N 1 16		M. F. & Owner
221	Buchanan, Thos.	J N 1 16		M. F. & Owner
222	Buchanan, Thos. P.	J N 1 16		M. F. & Farmer's Son
223	Burman, John	J N 1 16		M. F. & Owner
224	Burman, John Jr.	J N 1 16		M. F. & Owner
225	Burman, Jas.	J N 1 16		M. F. & Owner
226	Burman, Joseph	J N 1 16		M. F. & Owner
227	Burman, Wm. T.	J N 1 16		M. F. & Owner
228	Bull, Francis	J N 1 16		M. F. & Owner
229	Burke, Wm.	N 1 1 24		M. F. & Occupant
230	Burke, Wm.	N 1 1 24		M. F. & Tenant
231	Burke, Wm.	N 1 1 24		M. F. & Owner
232	Burke, Wm.	N 1 1 24		M. F. & Owner
233	Burke, Wm.	N 1 1 24		M. F. & Owner
234	Burke, Wm.	N 1 1 24		M. F. & Owner
235	Burke, Wm.	N 1 1 24		M. F. & Owner
236	Burke, Wm.	N 1 1 24		M. F. & Owner
237	Burke, Wm.	N 1 1 24		M. F. & Owner
238	Burke, Wm.	N 1 1 24		M. F. & Owner
239	Burke, Wm.	N 1 1 24		M. F. & Owner
240	Burke, Wm.	N 1 1 24		M. F. & Owner
241	Burke, Wm.	N 1 1 24		M. F. & Owner
242	Burke, Wm.	N 1 1 24		M. F. & Owner
243	Burke, Wm.	N 1 1 24		M. F. & Owner
244	Burke, Wm.	N 1 1 24		M. F. & Owner
245	Burke, Wm.	N 1 1 24		M. F. & Owner
246	Burke, Wm.	N 1 1 24		M. F. & Owner
247	Burke, Wm.	N 1 1 24		M. F. & Owner
248	Burke, Wm.	N 1 1 24		M. F. & Owner
249	Burke, Wm.	N 1 1 24		M. F. & Owner
250	Burke, Wm.	N 1 1 24		M. F. & Owner
251	Burke, Wm.	N 1 1 24		M. F. & Owner
252	Burke, Wm.	N 1 1 24		M. F. & Owner
253	Burke, Wm.	N 1 1 24		M. F. & Owner
254	Burke, Wm.	N 1 1 24		M. F. & Owner
255	Burke, Wm.	N 1 1 24		M. F. & Owner
256	Burke, Wm.	N 1 1 24		M. F. & Owner
257	Burke, Wm.	N 1 1 24		M. F. & Owner
258	Burke, Wm.	N 1 1 24		M. F. & Owner
259	Burke, Wm.	N 1 1 24		M. F. & Owner
260	Burke, Wm.	N 1 1 24		M. F. & Owner
261	Burke, Wm.	N 1 1 24		M. F. & Owner
262	Burke, Wm.	N 1 1 24		M. F. & Owner
263	Burke, Wm.	N 1 1 24		M. F. & Owner
264	Burke, Wm.	N 1 1 24		M. F. & Owner
265	Burke, Wm.	N 1 1 24		M. F. & Owner
266	Burke, Wm.	N 1 1 24		M. F. & Owner
267	Burke, Wm.	N 1 1 24		M. F. & Owner
268	Burke, Wm.	N 1 1 24		M. F. & Owner
269	Burke, Wm.	N 1 1 24		M. F. & Owner
270	Burke, Wm.	N 1 1 24		M. F. & Owner
271	Burke, Wm.	N 1 1 24		M. F. & Owner
272	Burke, Wm.	N 1 1 24		M. F. & Owner
273	Burke, Wm.	N 1 1 24		M. F. & Owner
274	Burke, Wm.	N 1 1 24		M. F. & Owner
275	Burke, Wm.	N 1 1 24		M. F. & Owner
276	Burke, Wm.	N 1 1 24		M. F. & Owner
277	Burke, Wm.	N 1 1 24		M. F. & Owner
278	Burke, Wm.	N 1 1 24		M. F. & Owner
279	Burke, Wm.	N 1 1 24		M. F. & Owner
280	Burke, Wm.	N 1 1 24		M. F. & Owner
281	Burke, Wm.	N 1 1 24		M. F. & Owner
282	Burke, Wm.	N 1 1 24		M. F. & Owner
283	Burke, Wm.	N 1 1 24		M. F. & Owner
284	Burke, Wm.	N 1 1 24		M. F. & Owner
285	Burke, Wm.	N 1 1 24		M. F. & Owner
286	Burke, Wm.	N 1 1 24		M. F. & Owner
287	Burke, Wm.	N 1 1 24		M. F. & Owner
288	Burke, Wm.	N 1 1 24		M. F. & Owner
289	Burke, Wm.	N 1 1 24		M. F. & Owner
290	Burke, Wm.	N 1 1 24		M. F. & Owner
291	Burke, Wm.	N 1 1 24		M. F. & Owner
292	Burke, Wm.	N 1 1 24		M. F. & Owner
293	Burke, Wm.	N 1 1 24		M. F. & Owner
294	Burke, Wm.	N 1 1 24		M. F. & Owner
295	Burke, Wm.	N 1 1 24		M. F. & Owner
296	Burke, Wm.	N 1 1 24		M. F. & Owner
297	Burke, Wm.	N 1 1 24		M. F. & Owner
298	Burke, Wm.	N 1 1 24		M. F. & Owner
299	Burke, Wm.	N 1 1 24		M. F. & Owner
300	Burke, Wm.	N 1 1 24		M. F. & Owner
301	Burke, Wm.	N 1 1 24		M. F. & Owner
302	Burke, Wm.	N 1 1 24		M. F. & Owner
303	Burke, Wm.	N 1 1 24		M. F. & Owner
304	Burke, Wm.	N 1 1 24		M. F. & Owner
305	Burke, Wm.	N 1 1 24		M. F. & Owner
306	Burke, Wm.	N 1 1 24		M. F. & Owner
307	Burke, Wm.	N 1 1 24		M. F. & Owner
308	Burke, Wm.	N 1 1 24		M. F. & Owner
309	Burke, Wm.	N 1 1 24		M. F. & Owner
310	Burke, Wm.	N 1 1 24		M. F. & Owner
311	Burke, Wm.	N 1 1 24		M. F. & Owner
312	Burke, Wm.	N 1 1 24		M. F. & Owner
313	Burke, Wm.	N 1 1 24		M. F. & Owner
314	Burke, Wm.	N 1 1 24		M. F. & Owner
315	Burke, Wm.	N 1 1 24		M. F. & Owner
316	Burke, Wm.	N 1 1 24		M. F. & Owner
317	Burke, Wm.	N 1 1 24		M. F. & Owner
318	Burke, Wm.	N 1 1 24		M. F. & Owner
319	Burke, Wm.	N 1 1 24		M. F. & Owner
320	Burke, Wm.	N 1 1 24		M. F. & Owner
321	Burke, Wm.	N 1 1 24		M. F. & Owner
322	Burke, Wm.	N 1 1 24		M. F. & Owner
323	Burke, Wm.	N 1 1 24		M. F. & Owner
324	Burke, Wm.	N 1 1 24		M. F. & Owner
325	Burke, Wm.	N 1 1 24		M. F. & Owner
326	Burke, Wm.	N 1 1 24		M. F. & Owner
327	Burke, Wm.	N 1 1 24		M. F. & Owner
328	Burke, Wm.	N 1 1 24		M. F. & Owner
329	Burke, Wm.	N 1 1 24		M. F. & Owner
330	Burke, Wm.	N 1 1 24		M. F. & Owner
331	Burke, Wm.	N 1 1 24		M. F. & Owner
332	Burke, Wm.	N 1 1 24		M. F. & Owner
333	Burke, Wm.	N 1 1 24		M. F. & Owner
334	Burke, Wm.	N 1 1 24		M. F. & Owner
335	Burke, Wm.	N 1 1 24		M. F. & Owner
336	Burke, Wm.	N 1 1 24		M. F. & Owner
337	Burke, Wm.	N 1 1 24		M. F. & Owner
338	Burke, Wm.	N 1 1 24		M. F. & Owner
339	Burke, Wm.	N 1 1 24		M. F. & Owner
340	Burke, Wm.	N 1 1 24		M. F. & Owner
341	Burke, Wm.	N 1 1 24		M. F. & Owner
342	Burke, Wm.	N 1 1 24		M. F. & Owner
343	Burke, Wm.	N 1 1 24		M. F. & Owner
344	Burke, Wm.	N 1 1 24		M. F. & Owner
345	Burke, Wm.	N 1 1 24		M. F. & Owner
346	Burke, Wm.	N 1 1 24		M. F. & Owner
347	Burke, Wm.	N 1 1 24		M. F. & Owner
348	Burke, Wm.	N 1 1 24		M. F. & Owner
349	Burke, Wm.	N 1 1 24		M. F. & Owner
350	Burke, Wm.	N 1 1 24		M. F. & Owner
351	Burke, Wm.	N 1 1 24		M. F. & Owner
352	Burke, Wm.	N 1 1 24		M. F. & Owner
353	Burke, Wm.	N 1 1 24		M. F. & Owner
354	Burke, Wm.	N 1 1 24		M. F. & Owner
355	Burke, Wm.	N 1 1 24		M. F. & Owner
356	Burke, Wm.	N 1 1 24		M. F. & Owner
357	Burke, Wm.	N 1 1 24		M. F. & Owner
358	Burke, Wm.	N 1 1 24		M. F. & Owner
359	Burke, Wm.	N 1 1 24		M. F. & Owner
360	Burke, Wm.	N 1 1 24		M. F. & Owner
361	Burke, Wm.	N 1 1 24		M. F. & Owner
362	Burke, Wm.	N 1 1 24		M. F. & Owner
363	Burke, Wm.	N 1 1 24		M. F. & Owner
364	Burke, Wm.	N 1 1 24		M. F. & Owner
365	Burke, Wm.	N 1 1 24		M. F. & Owner
366	Burke, Wm.	N 1 1 24		M. F. & Owner
367	Burke, Wm.	N 1 1 24		M. F. & Owner
368	Burke, Wm.	N 1 1 24		M. F. & Owner
369	Burke, Wm.	N 1 1 24		M. F. & Owner
370	Burke, Wm.	N 1 1 24		M. F. & Owner
371	Burke, Wm.	N 1 1 24		M. F. & Owner
372	Burke, Wm.	N 1 1 24		M. F. & Owner
373	Burke, Wm.	N 1 1 24		M. F. & Owner
374	Burke, Wm.	N 1 1 24		M. F. & Owner
375	Burke, Wm.	N 1 1 24		M. F. & Owner
376	Burke, Wm.	N 1 1 24		M. F. & Owner
377	Burke, Wm.	N 1 1 24		M. F. & Owner
378	Burke, Wm.	N 1 1 24		M. F. & Owner
379	Burke, Wm.	N 1 1 24		M. F. & Owner
380	Burke, Wm.	N 1 1 24		M. F. & Owner
381	Burke, Wm.	N 1 1 24		M. F. & Owner
382	Burke, Wm.	N 1 1 24		M. F. & Owner
383	Burke, Wm.	N 1 1 24		M. F. & Owner
384	Burke, Wm.	N 1 1 24		M. F. & Owner
385	Burke, Wm.	N 1 1 24		M. F. & Owner
386	Burke, Wm.	N 1 1 24		M. F. & Owner
387	Burke, Wm.	N 1 1 24		M. F. & Owner
388	Burke, Wm.	N 1 1 24		M. F. & Owner
389	Burke, Wm.	N 1 1 24		M. F. & Owner
390	Burke, Wm.	N 1 1 24		M. F. & Owner
391	Burke, Wm.	N 1 1 24		M. F. & Owner
392	Burke, Wm.	N 1 1 24		M. F. & Owner
393	Burke, Wm.	N 1 1 24		M. F. & Owner
394	Burke, Wm.	N 1 1 24		M. F. & Owner
395	Burke, Wm.	N 1 1 24		M. F. & Owner
396	Burke, Wm.	N 1 1 24		M. F. & Owner
397	Burke, Wm.	N 1 1 24		M. F. & Owner
398	Burke, Wm.	N 1 1 24		M. F. & Owner
399	Burke, Wm.	N 1 1 24		M. F. & Owner
400	Burke, Wm.	N 1 1 24		M. F. & Owner



No. on Roll	NAME.	LOT.	CONCESSION or STREET.	OWNER or TENANT.	
197	King, Jared	N 30 11		M. F. & Owner	7
198	King, Benjamin	N 30 21		M. F. & Farmer's Son	7
200	Lewis, Danl.		G. S. Biscvale	M. F. & Owner	6
201	Miller, John	N 1 30		M. F. & Iscome	8
202	Maloney, Alex.		G. S. Biscvale	M. F. & Tenant	6
203	McKinney, Joe.	N 30 40		M. F. & Owner	6
204	McKinney, Joe.	N 30 40		M. F. & Farmer's Son	6
205	McKee, Joe.	N 37 to 50		M. F. & Owner	6
206	McKee, Robt.	N 47 to 50		M. F. & Farmer's Son	6
207	McLott, Joe.	N 51 30		M. F. & Owner	6
208	McLott, Robt.	N 51 30		M. F. & Farmer's Son	6
209	McLott, Robt.	N 51 30		M. F. & Farmer's Son	6
210	McLott, Andrew	N 51 30		M. F. & Farmer's Son	6
211	Miller, J. B.	N 55 to 59		M. F. & Owner	7
212	Miller, J. B.	N 55 to 59		M. F. & Owner	7
213	McLinn, Edward	N 59 63		M. F. & Farmer's Son	7
214	McDonald, Peter	N 59 63		M. F. & Owner	7
215	Miller, R. T.	N 59 63		M. F. & Tenant	7
216	Mathers, Robt.	N 17		M. F. & Owner	7
217	Mathers, Robt. Jr.	N 17		M. F. & Owner	7
218	Mathers, John W.	N 17		M. F. & Farmer's Son	6
219	McVey, John	N 21		M. F. & Farmer's Son	6
220	McVey, John Jr.	N 21		M. F. & Owner	6
221	Moore, Hugh	N 29		M. F. & Farmer's Son	6
222	McAllister, Alpheus K.	N 31		M. F. & Owner	7
223	Moore, Wm.	N 37		M. F. & Owner	7
224	Moore, Matthew	N 36		M. F. & Owner	7
225	Moore, John	N 36		M. F. & Owner	7
226	Moore, Alex.	N 36		M. F. & Farmer's Son	8
227	Orvis, E. W.	N 43 44		M. F. & Tenant	6
228	Oliver, Emmannol	N 1 16		M. F. & Owner	6
229	Pugh, Joseph	24	G. S. Biscvale	M. F. & Owner	6
230	Patterson, Archie	N W pt 31	G. S. Biscvale	M. F. & Owner	6
231	Patton, David	N 24		M. F. & Owner	6
232	Patton, Wm.	N 27 34		M. F. & Owner	6
233	Pearson, Geo.	N 44 49		M. F. & Owner	7
234	Paul, Samway	N 17		M. F. & Owner	6
235	Ross, Hugh	N 21 33		M. F. & Owner	6
236	Robb, Joe.	N 20 S W 30		M. F. & Owner	6
237	Robb, Wm.	N 40 S E 30		M. F. & Owner	6
238	Rutton, Geo. H.	N 56 57		M. F. & Owner	7
239	Rutton, Leonard W.	N 56 57		M. F. & Farmer's Son	6
240	Robb, Henry	N 18		M. F. & Owner	6
241	Robb, Henry	N 18		M. F. & Owner	6
242	Rumsey, Alton	N 35		M. F. & Owner	7
243	Rumsey, David	N 35		M. F. & Farmer's Son	7
244	Rudd, Adam	N 30 20		M. F. & Occupant	7
245	Rutledge, Wm.	N W pt 16		M. F. & Tenant	6
246	Sampie, John	N W 30		M. F. & Owner	8
247	Sampie, Andrew	N W 30		M. F. & Owner	8
248	Stewart, Theo.	N 31		M. F. & Owner	6
249	Sellers, Wm.	N 13 13 14	G. S. Biscvale	M. F. & Owner	6
250	Smalls, Joe.	N 43 to 45		M. F. & Owner	6
251	Smalls, Stewart	N 43 to 45		M. F. & Farmer's Son	6
252	Sellers, Joe.	N 16		M. F. & Owner	6
253	Sellers, Joel H.	N 18		M. F. & Farmer's Son	6
254	Shaw, Arthur	N W 22		M. F. & Owner	6
255	Shaw, Hugh A.	N 24		M. F. & Owner	7
256	Shaw, Robt.	N 24		M. F. & Owner	7
257	Sellers, Feal	N 24		M. F. & Owner	7
258	Sellers, Henry	N 24		M. F. & Owner	7
259	Souch, Robt.	N 19		M. F. & Owner	6
260	Souch, Wm. J.	N 19		M. F. & Owner	6
261	Sampie, Robt.	N W 30		M. F. & Tenant	8
262	Thornton, Wm.	10	G. S. Biscvale	M. F. & Owner	6
263	Thornton, Nelson	N 41 43		M. F. & Owner	6
264	Turvey, Geo.	N 30		M. F. & Owner	6
265	Thornton, Reymore	N 35		M. F. & Tenant	6
266	Turvey, Geo.	N 18		M. F. & Owner	6
267	Turvey, Geo. sr.	N 19		M. F. & Owner	6
268	Whiteford, Wm.	N 30		M. F. & Owner	7
269	Wilson, Wm.	N 38		M. F. & Owner	7
270	Wilson, Matthew	N 38		M. F. & Owner	7
271	Wilson, John	N 39		M. F. & Owner	6
272	Warwick, Theo.	N 17		M. F. & Owner	7
273	Warwick, Alex.	N 17		M. F. & Farmer's Son	6
274	Warwick, John	N 17		M. F. & Farmer's Son	6

PART II.—Persons entitled to vote at MUNICIPAL ELECTIONS ONLY.

80	Dunmage, William J.	N 54 S E 33		Owner	7
84	Dunman, J. J.	N 55 56		Owner	7
811	Farrow, Martin	N 23		Owner	6
156	Foster, Edmund	N 19		Owner	7
157	Fraser, Ann	N 20		Owner	6
158	Furness, James	N 20		Owner	6
77	Hassall, Thomas	N 51 56 60		Owner	7
157	Himes, John	N 16		Owner	6
85	Kenneth, Agnes	N 51 62		Owner	6
277	McLachlan, Theo.	N 20		Owner	6
278	McLachlan, Ducon	N W pt 30 N E 30 4		Tenant	8
277	Sampie, Anthony	N W pt 30 N E 30 4		Owner	8
67	Stewart, W. H.	67	G. S. Biscvale	Owner	6
70	Seal, Edward	S 59 60		Owner	6
278	Thyne, Isabella	S pt N 16		Owner	6
64	Thornton, Mary	N 43 44	G. S. Biscvale	Owner	6
60	Thornton, Christopher	N 43 44		Owner	6
151	Woodrow, Jane	S 26		Owner	7
74	Wright, Wm.	S N 59 60		Tenant	7
75	Wright, Jas.	S N 59 60		Owner	7

**Part III—Persons entitled to vote at Elections to the LEGISLATIVE ASSEMBLY ONLY.**

No. on Roll.	NAME.	LOT.	CONCESSION on STREET.	OWNER or TENNANT.
200	Bryant, Alex.	N 1 of H 1 30	1	Manhood Franchise
205	Osborne, James	H 1 23	1	Manhood Franchise
24	Pugh, James	N 1 of H 1 31	1	Manhood Franchise

**VOTERS IN MUNICIPALITY:**

	PART I.	PART II.	PART III.
Sub-Division No. 1.....	135	13	4
Sub-Division No. 2.....	115	17	3
Sub-Division No. 3.....	132	24	5
Sub-Division No. 4.....	127	17	2
Sub-Division No. 5.....	131	15	6
Sub-Division No. 6.....	151	20	3
<b>Totals.....</b>	<b>771</b>	<b>109</b>	<b>23</b>

The Number of Persons Qualified as Jurors in the Municipality in 1890 is 418.

**Total Number of Voters, 900.**

106  
27  
—  
900

*Adm 2/1/98*

*Provinc*  
*25 May 1898*



*765*



*219*



*The Clerk of the Peace*

*260*

*Godwin*

*out*

