LAST EDITION

London Advertiser

LAST EDITION

46TH. YEAR. NO. 19820 THE ADVERTISER, LONDON, ONTARIO, WEDNESDAY, NOVEMBER 10, 1909 —TWELVE PAGES. PRICE TWO CENTS.

DEPUTATIONS WERE CALLED OFF POPULATION REPORT NOT READY

Lord's Day Alliance Ready to Accept Mr. Grants Figure ,Says Rev. Mr. Rollins—Not to Blame If a Census Is Called for by the Other Side.

There was no deputation to Toronto this morning on Sunday cars. It was expected that at least a number of the members of the Lord's Day Alliance would go to the Queen City to interview Sir James Whitney regarding a vote, but such was not the case.

It is now certain that neither will go to Toronto until Assessment Commissioner Grant makes his report regarding the population of the City of London.

Both Want to Know.

Last evening he received a communication from Mayor Stevely asking him to submit a report to the Ontario Government on the population.

A communication was also received by him from the Lord's Day Alliance asking for the same opinion. He has been able to answer none of the letters as yet. Consequently neither side went to Toronto this morning, as Mr. Grant had not completed his report.

"Is expected that it will be ready by tomorrow, although it may not be complete until Friday next.

When it is finished both sides of the controversy will go to Toronto with representatives to Sir James Whitney.

At noon today Rev. James Rollins, of the alliance, had a long talk with Mr. Grant, in which he insisted that the same information as was given to the Sunday car advocates be given their committee. He urged that it be ready by tomorrow, and not later than Friday.

Will Take His Word.

"We are content to take the word of the assessment commissioner as to the population," said Mr. Rollins. "In fact, we do accept his figures, and they plainly show that there are not 50,000 people in the city of London. The other people do not accept his word, but ask for a new census. That is not fair to Mr. Grant nor his department.

"If there are 50,000 people here we will not mind. But we want to be assured of that fact. We want it clearly understood that we are not putting the city to the expense of spending $600 or $500 for taking a census.

Mayor Is Private Citizen.

"We want the figures, the same figures as the other side receive. Mayor Stevely is acting merely as a private citizen in asking for them, and any one of us has the same rights as his worship. I do not insinuate that he is taking advantage of us, but we want to know what is being done. We are confident that Mr. Grant will deal fairly with us in this matter."

Mr. Grant stated that he had received Mayor Stevely's request for the figures, and would have them ready as soon as possible, probably by tomorrow.

In the meantime both deputations are held up waiting for the report of Mr. Grant.

BARGAIN DAY IN FUR COATS YOUNG MAN ANXIOUS TO SELL

Arouses Curiosity of the Police, Who at Once Took Him Into Custody—It Is Alleged the Garment Was Stolen From Local Hotel by William Prevost.

A young man giving the name of William Prevost, and his place of residence as Montreal, was arrested at noon today by Detective Rider, while trying to sell a fur coat valued at $150 for $10.

Prevost stated that he had bought the coat in Hamilton, but the detectives have since learned that it was stolen from the Richmond House. Prevost was taking the coat to different stores and stopping different people on the street in his endeavors to sell the coat, when he was arrested. He will appear before Magistrate Love on Thursday morning.

A GOOD VOTE IS COMING OUT

West Middlesex Electors Going to the Polls in Large Numbers.

LOOKS BRIGHT FOR ROSS

Indications Are That Liberal Candidate Will Win Out With Nice Majority.

[Special to The Advertiser.]

Strathroy, Nov. 10.—Election matters are very quiet here, but both sides are hustling to bring out the vote. From indications there will be a good poll in practically every section of the riding.

In this town, the Liberals are confident of polling a fine vote, and there is no doubt Mr. Ross will have about 100 majority. Many insist that it will be considerably greater, but the Conservative estimate is 100.

From Glencoe, Mosa, Caradoc, Ekfrid and Delaware come reports of a good vote. The Liberals are coming out strong.

A gentleman who is in close touch with the south section of the riding, and who has had a long political experience, stated that Mr. Ross would have a majority of 200. The Liberals are not hopeful of that majority, but are optimistic enough to expect at least 150 in the riding.

Looks Good For Ross.

The indications are for a victory for Duncan C. Ross. From all points come encouraging reports, and in no place is there any appreciable sign of a slump.

Strathroy will do well for Mr. Ross. His majority is variously estimated from 90 to 125. There is no doubt it will reach the lower figure, and it is quite probable that the higher mark

(Continued on Page Ten.)

ENGINEER SIFTON WILL MAKE REPORT

Will Tell About What He Saw in His Recent Trip.

Mayor Stevely is out of the city today, and Ald. Stewart is acting mayor. There was little business to be transacted by his worship and there were no caller.

Notices were sent out regarding a meeting of the power committee this evening. The most important business to be transacted is the report of Engineer Sifton on the lighting plants of the United States, and a request that he be a delegate to the meeting of the hydro-electric engineers in Toronto on Nov. 16.

Routine business will engage the attention of No. 3 committee tonight also.

MYSTERIOUS KILLING.

Rome, N. Y., Nov. 10.—Legge Stefano, a Sicilian, aged 40, employed as a laborer on the Rome waterworks job ten miles north of here, was called to the door of his boarding-house last evening by two men who were strangers in the vicinity. He did not return to the boarding-house and today his dead body was found across the road opposite the house. He had been shot in the neck. Stefano's wife and several children live in Sicily.

ROLL OF BILLS LOST IN BONFIRE

Mr. William Hooper, Richmond Street, Is Eighteen Dollars Poorer.

Mr. W. Hooper, who lives on Richmond street, near Horton, has money to burn.

While raking leaves on the lawn last evening $18 in bills slipped from his pocket. Mr. Hooper promptly raked them up in the leaves and burnt the money.

He was attending to his business of raking when his little boy asked him for something. In going through his pockets, the money was accidentally pulled out, and before he knew what had happened his $18 had vanished in smoke.

RY. BROTHERHOODS DEMAND INCREASE

Thousands in the Greatest Wage Movement Ever Attempted.

Chicago, Nov. 10. — Demands for uniform schedules and a wage increase of about 12 per cent are to be made by the switchmen and yardmen in the systems east of Chicago. The movement involves 125,000 men, and includes every railroad east of the Illinois Central's main southern line, and north of the Chesapeake and Ohio. It is said to be the greatest wage movement ever attempted by the railroad brotherhoods and has been under consideration two years.

Reports from Bloomington intimate that a similar movement is being considered for the men on all the western roads. Committees representing the trainmen and conductors on the Chicago and Alton have come here from Bloomington to open up the wage schedules. The conference, it was intimated, may be the forerunner of similar demands on the part of the men on other western railroads.

INCURABLE PATIENTS NOW BEING TREATED

Fourteen People Suffering From Tuberculosis Are Now in Victoria Hospital.

Although the building at Victoria Hospital which is to be used for the treatment of hopeless cases of tuberculosis is not to be formally opened until at least Dec. 1, there are at the present time not less than 14 patients receiving treatment there now. These patients have all been sent in by physicians who have certified that their cases are hopeless, and they are sent to the hospital and isolated in order that they may not only receive comfort and proper treatment, but may not be a menace to other members of their families.

"Those who are not in touch with the work," would be surprised at the number of cases of tuberculosis we encounter," said a physician to The Advertiser. "It is a good thing that there is a hospital now for them to go to. Many of those now there will not last long, and the conditions under which they were living before were terrible for themselves and for those about them."

WORK OF ORGANIZED GANG SAY DETECTIVES OF ROBBERY

Are of Opinion That Men Who Slugged Niagara Falls Express Agent Will Never be Captured—Robbery Was Well Planned and Executed.

The local detectives are strongly of the opinion that the recent robbery at Niagara Falls was the work of an organized gang, and that the men who took the money will never be captured.

"The place was doubtless watched by some member of the gang for some days before anything was done," a detective told The Advertiser today."The man who did the watching would not figure in the assault part at all. There is no doubt that the express company were largely to blame in the matter for leaving such a large sum of money about without a sufficient guard. But it is not an uncommon thing for them to be more or less careless. As long as nothing happens, it is all right, but it is a great temptation to crooks to see $10,000 or $15,000 in easy reach like that money was and not make an attempt to get it. The money can easily be disposed of by a professional gang, and it will be impossible to trace it. I will be surprised if the men are ever caught."

No Great Enterprise.

The local men are also of the opinion that the Niagara Falls police did not show any great enterprise in the matter. They were not notified at all during the night of the robbery, and as London is on the main line from the Falls, and many trains came through from there, they think it would have been advisable to have given them as many details as were at hand at the time, and as good a description as was possible. Had such an event happened here, every place in the vicinity would have been notified by wire to be on the lookout for the men.

WOMEN'S MISSIONARY SOCIETY HELD SILVER ANNIVERSARY

Important Cathering of Baptist Ladies in the Adelaide Street Church—All Reports Presented Were Satisfactory—Officers Elected—The Delegates Present.

The silver anniversary of the Woman's Baptist Home Missionary Society of Ontario West opened its session in the Adelaide Street Baptist Church at half-past nine this morning, with Mrs. Charles J. Holman, of Toronto, presiding.

After a hymn, and prayer by Mrs. William Scott, Mrs. John Alexander gave a brief Scripture reading.

Mrs. A. E. Woodburne then read the address of welcome: "We welcome you in the name of the bands, which we are sure are among the most important of all our mission organizations, because our children are taught and interested and trained in mission work and study, and so the men and women of the future will be a stalwart host of willing workers. We welcome you, too, in the name of the Baptist constituency of our city. Pastors and people are one in the heartiness of this welcome, and we hope that from this convention there will go out lasting impressions, which will result in surrendered lives for the service of the Master, both at home and in foreign lands."

Treasurers' Report.

The treasurer's report, which was presented by Miss Maria Buchan, showed a most decidedly satisfactory state of affairs.

The reports of the different association show a total receipt as follows: Elgin Association, $518 75; Guelph, $401 81; Niagara and Hamilton, $599 33; Norfolk, $378 90; Northern, $239 37; Owen Sound, $173 07; Oxford and Brant, $918 25; Peterboro, $305 18; Toronto, $2,487 46; Walkerton, $177 59; Western, $279 99; Whitby and Lindsay, $214 71.

A comparative statement of the contributions of circles and bands for the past three years, proved unusually satisfactory. In the year 1906-07 there were 223 circles and 87 bands, contributing $6,918; 1907-08, 232 circles and 85 bands contributed $7,315 52; 1908-

(Continued on Page Ten.)

SUFFRAGETTES AT BIRTHDAY BANQUET

Throw Rocks Through Window at King Edward's Feast.

WAR CLOUDS VANISH

Asquith, in Speech, Shuns Home Politics, But Rejoices in International Peace.

London, Nov. 9.—The celebration of the King's sixty-eighth birthday and the inauguration of Sir John Knill as lord mayor, to succeed Sir George Truscott, made London an especially lively centre of interest today, although the theatrical side of the mayor's show was wanting.

The banquet at the Guildhall tonight was the scene of a suffragette incident. The lord mayor was responding to the toast to the King when a crash of a glass was heard and stained glass windows fell in fragments into the banquetting hall. Shouts of "Votes for women" resounded through the room, causing considerable excitement and some amusement. Two women who had gained the roof and thrown the stones were arresied.

Another suffragette in evening attire, who accosted Mr. Churchill, president of the board of trade, in the vestibule, was ejected.

Premier Asquith, who was the principal speaker at the banquet, avoided reference to home politics and dealt with international affairs.

He was happy to be able to speak tonight without the lurking apprehensions which clouded the international horizon last year, and although there still were possibilities of disquiet in Eastern Europe there was nothing, he believed which would not yield to tact. He knew of nothing which need stand in the way of a friendly understanding with Germany.

With reference to the Congo his majesty's Government, the premier declared earnestly desired Belgium to make such dispositions as would justify the recognition of annexation.

The royal birthday festivities at Sandringham were marred this afternoon by the sudden death from heart disease of Montague Guest while out with the King's shooting party. Montague Guest was the son of Sir Josiah John Guest, and grandson of the Earl of Lindsay. He was an old and stalwart friend of the King, who has cancelled all arrangements for the remainder of the week.

A SAUCY CONSTABLE

Was Found Sharing His Lonely Beat With Young Lady.

Hamilton, Nov. 10.—A local policeman was on the mat before the police commissioners at noon today for walking his lonely beat with a girl at dead of night. The sergeant saw them, and they broke away, to meet again on another corner, where the sergeant again saw them. The offending constable was referred to Chief Smith, who will read him a sereve lecture.

TWO CIVIC BODIES MUST GIVE CONSENT

If Mr. Beck Desires to Assign His Contracts So as to Run for Mayor.

No opinion has been asked for nor received from City Solicitor T. G. Meredith regarding the eligibility of Hon. Adam Beck for the mayoralty.

It was stated some time ago that Mr. Meredith would be asked his opinion by the Real Estaters, but such has not been the case.

"I have not been asked my opinion," said Mr. T. G. Meredith when questioned about the matter. "In consequence I have not given any."

The only question to be raised regarding Mr. Beck's eligibility is the fact that he has contracts with the city.

That he could assign these contracts there is not a bit of doubt, it was said at the city hall, but whether or not he could do so without the consent of the water commissioners, on one hand, and the council, on the other, is a different matter.

There is not a bit of doubt that neither body would refuse his request if he asked.

Whether or not he will do so is a different matter.

PLAYED THE RACES NOW UNDER ARREST

Herbert Dore, Former Londoner, Is in Trouble in Toronto.

Toronto, Nov. 10.—With the savings of a year wasted in "playing the races," a bill for room rent, and board calling for payment, Herbert Dore, a young man who came to the city from London a year ago, tried to dispose of a rented bicycle to get money enough to pay his railway fare home. Now he is under arrest in Court street police station with a charge of theft against him.

Dore was employed in a store until some weeks ago, when his employers, according to the police, learned that he was staying away from work and attending the Woodbine races. He was discharged, it is said. According to his own statement, he stayed with "the game." When the Metropolitan Racing Association opened at Dufferin Park it is stated that he was a constant attendant, and a bank account of $606 soon dwindled away. Then, without a situation, and with no money to pay his debts or to take him back to London, he became desperate. Yesterday morning he rented a bicycle from Thomas Payne, 105 Dundas street, giving, it is alleged, an assumed name. Last evening Detectives McKinney and Kennedy found the young man in a pawn shop endeavoring to raise money on the bicycle, and, after making inquiries, placed him under arrest.

A Woodstock Vag.

John Graham, a vag, who says his home is in Woodstock, was the only prisoner to face Magistrate Love at the police court this morning. Graham promised to get right out of town if allowed to go, and was told to shake the city mud from his shoes.

DR. HUTCHINSON BLAMES DR. NIVEN

Says He Consulted Latter Before He Issued Orders to Boil Water.

CALLED DOWN BY BOARD

Should Have Submitted the Analysis to the Members Before He Sent Out Report That Injured City.

All reports as to the condition of the city water must first be submitted to the board of health before any orders for boiling water are to be made public. This was the result of rather a warm discussion at the regular meeting of the board yesterday afternoon.

Mr. John Graham brought the matter up, and asked why the board had not been consulted before the order to boil the city water had been made public.

"I am decidedly of the opinion that the medical health officer should have consulted this board before issuing an order of such a character," said Mr. Graham. "It is more than probable that we would accept his recommendation, but we should be advised."

"That is in his office," answered Dr. Niven. "He is the expert and should issue such orders."

This Is Peculiar.

It developed in the discussion that although colon bacilli were previously found in the water at Springbank, no order to boil the water had been issued. No reason for this was given.

"We are supposed to be the board of health and we know absolutely nothing of this matter," said Mr. Graham.

"Do you think it necessary to boil the water?" Mr. Clarke asked Dr. Niven.

"It is doubtful," said the doctor. "The authority must rule."

"You were quoted in the papers as the authority," continued Mr. Clarke.

"I don't think so," answered Dr. Niven.

"The board should have been consulted," urged Mr. Graham.

Dr. Hutchinson Explains.

"When I received the reports I submitted them to Dr. Niven, the chairman of the board," said Dr. Hutchinson. "He approved of the order to boil. I think that was consulting the board."

"I do not blame you, as I think you did the right thing," said Mr. Graham. "We should have been advised."

"The chairman will not commit himself regarding that order," said Mr. Clarke.

"We have the reputation of having the best water in Canada," said Mr. Graham. "An order such as this will cause us a great deal of harm. It was such an important matter that we certainly should have been consulted."

"It is the medical health officer's duty to protect the citizens," said Dr.

Continued on Page Twelve.

HOINE AIDS WITH FAMILY WASHING

Ex-Sailor, Cleared of Murder Charge, Looking for Work in Milwaukee.

Milwaukee, Wis., Nov. 10.—John R. Hoine, just acquitted by a jury in Detroit of the murder of Charles Orindorf, of Ridgetown, Ont., is home again.

Hoine, who declares his experience has been such that he will never again touch a drop of liquor, will not return to the revenue cutter service, but will try to find employment in Milwaukee.

Tuesday morning he began his search for work, but before he left his home on Racine street he put in two hours assisting his mother and sister with the family washing.

"Johnnie is out looking for work now," was the answer given at his home to the query as to his whereabouts. "He is down to the city, somewhere. You cannot find him in his old haunts, for he is not going to hang around them with the old crowd."

TORONTO SENTIMENT AGAINST SUNDAY CARS

Dispatch Says There Will Be No Changes Made in London.

(Special to The Advertiser.)

Toronto, Nov. 10.—There is not much prospect of London having an opportunity to vote on the Sunday car question in the near future. A deputation from the Forest City was due at the Parliament Buildings this morning, but wired regrets, the necessary figures from the assessment department not being available yet. Next Friday is the time now set for receiving the deputation, but the delegates might as well stay at home. If the sentiment at the Parliament Buildings rightly gauges the Premier's attitude, there will be no changes in the law or privileges extended to meet London's peculiar case.

THE WEATHER.

TOMORROW—STRONG WINDS: SHOWERY.

FORECASTS.

Toronto, Nov. 10—8 a.m.

Today—Winds increasing to strong breezes and gales, southerly; generally fair and milder.

Thursday—Strong winds and gales, southerly, shifting to westerday and northwesterly; showery.

TEMPERATURES.

Stations.	Today. 8 a.m.	Today. Min.	Yesterday Low.	Yesterday High.
London	..	..	32	44
Calgary	26	24	26	30
Winnipeg	54	46	32	46
Port Arthur	46	38	30	42
Parry Sound	36	30	24	40
Toronto	42	32	32	41
Ottawa	28	24	26	38
Montreal	28	28	28	34
Quebec	24	22	26	36
Father Point	30	22	..	..
Dawson	..	..	0	4
Victoria	..	..	46	52
Vancouver	..	..	44	48
Edmonton	..	..	16	28
Battleford	..	..	34	40
Prince Albert	..	..	30	34
Qu'Appelle	..	..	26	46
St. John	..	..	32	40
Halifax	..	..	34	48

WEATHER NOTES.

The depression which covered the North Pacific States yesterday has now reached Dakota and Manitoba, with increasing energy, indicating stormy conditions for the lake region.

WHO IS THE OFFICIAL BOILER? CHILDREN DRINK WATER RAW?

Medical Health Officer Hutchinson Says It Is None of His Business—He Said Boil and Why Didn't They Boil?—People Are Now Using Springbank Water Only.

No arrangement has been made to boil the water at the schools of the city.

Dr. Hutchinson, medical health officer, stated that he had given instructions that all water be boiled, both for school purposes as well as private users.

Whether or not the school teachers and others boiled the water was none of his affair, but was a matter for the board of education to settle.

No One Boiled.

Nothing whatever has been done, nor is it likely than anything will be done regarding the matter.

The scare has not been taken seriously, so far as can be learned.

The wells, against which the order seems to be directed, have not been pumping for some days, owing to repairs being made, and it will be some time before they will be ready.

A test of the water will be made as soon as the repairs are made, and samples will be taken probably by Dr. Amyot himself.

Springbank Water Now.

In the interim the supply from Springbank is being drawn upon. It will be remembered that this is not the first time colon bacilli has been found at Springbank, but this is the first time since the typhoid fever outbreak a few years ago that an order to boil the water has been issued.

Some of the members of the board of health stated that children were seen carrying bottles of boiled water to school a few days after the order had been issued by Dr. Hutchinson, but of late that had not been noticed.

Always There.

"There never was a time that colon bacilli could not be found in the east pond at Springbank," said a physician today. "We are today in no worse or better position than we have been for years. I can see no reason for this turmoil. The wells will, when tested, show no colon bacili, and there seems to be no need of needlessly worrying the people."

The board of education have taken no action whatever on the report of Dr. Hutchinson regarding the water.

MR. BORDEN IS NOT WORRYING ABOUT MR. M'LACHLIN'S STAND

Latter Said He Was in Favor of a Vote of the People on the Navy Questions—Leader Would Have Nothing to Say Regarding Party Dissatisfaction.

Mr. R. L. Borden, leader of the Conservative party, spent a few minutes in the city today on his way to Ottawa, from Glencoe. He will arrive in the Capital City in time for the opening exercises of Parliament tomorrow.

He was met by Dr. Roome, ex-M. P., Dr. F. R. Eccles, and one or two others.

He would say nothing regarding the reported defection of certain members of his party, but contented himself with stating that he had nothing to give out regarding the situation.

The letter of Mr. Robert McLachlin, Conservative candidate in West Middlesex, in which he favored a vote of the people, did not worry him in the least, The Advertiser was informed.

He left at 11.45 for the east.

$100,000 NEEDED FOR STORM SEWER

It Is Said That Engineer Chipman Will Recommend This to the City.

MANY BYLAWS COMING UP

Garbage Bylaw, Calling for $30,000 Expenditure—Looks Like Big Year for Spending.

It is more than probable that many bylaws will be voted on at the coming election.

Already some have passed the council. Among them are the garbage system bylaw calling for an expenditure of $20,000, and the bylaw for underground electric wiring, involving an expenditure of $70,000.

In addition, it is rumored that a storm sewer bylaw will be submitted.

Chipman's Report.

Engineer Chipman, of Toronto, who was engaged to give expert opinion on the sewer systems of the city, has not yet submitted his report, but when it comes it is said that it will contain a recommendation to expend perhaps $100,000 on a storm sewer system throughout the city.

The present system is adequate for a population twice the present size, but owing to the fact that storm water is being poured into it all through the city, there has been trouble. It has been suggested that in order to obviate the difficulty, a sewer system for storm water only be constructed. That bylaw will be presented within a short time, it is understood.

Board of Control.

Of course there will be a vote on a board of control. The council has already expressed an opinion on that subject, and the citizens will be asked what is their opinion regarding the question.

There is no need of the ratepayers expressing an opinion on the public utilities board as legislation has already been granted for that purpose.

There will likely be other bylaws to be considered, but this is all that have been taken up.

CONGRESS REPORT BEFORE FEDERATION

Toronto, Ont., Nov. 10. — The report of the recent annual meeting of the Dominion Trades and Labor Congress was read this morning at the American Federation of Labor convention by Jerome Jones, of Atlanta, Ga. Among other things it said, "they believed and showed their belief that the labor movement is not a national affair, not one that can recognize national boundaries. They felt, on the contrary, that to limit labor unionism to countries was a most selfish policy."

"The cry of Canada for the Canadians is as odious to the labor man as is the open shop to the union men of the United States."

As for war, the congress felt that "while we felt loyal to England, it would take more than a fancied insult or some commercial menace to England to make us fight."

The credential committee reported against the seating of A. L. Ulrick, of Des Moines, Iowa, Trades and Labor Assembly, because the organization has violated the constitution of the A. F. of L. in retaining a seceding organization of electrical workers. It also reported against the seating of H. Mechelstetter, of Sioux City, Iowa, Trades and Labor Assembly, for the same reason. The credentials committee also reported against the seating of Otto H. Zimmer, representing the Labor Educational Association of Ontario. No reason was assigned.

NORTH ESSEX CAMPAIGN DRAWS TO A CLOSE

Indications Are That the Liberal Candidate Will Have a Good Majority.

Windsor, Nov. 10.—Before an audience of 500 persons last night the North Essex by-election campaign was drawn to a close. The services of Minister of Public Works Graham was solicited in behalf of Mr. McKee, the Liberal candidate.

Although both candidates have worked unceasingly since the promotion of R. F. Sutherland to the supreme bench, the campaign has been the quietest known in years. Although there has been but little interest shown among the voters of the riding it is thought at various precincts in the riding, the majority of the voters of both parties will be there in abundance. The indications are that McKee will win by a comfortable majority.

SPLENDID PROGRESS ON TRANSCONTINENTAL

Commissioner Young Reports Conditions on Winnipeg-Superior Junction Line.

Ottawa, Nov. 9. — Commissioner Young, of the Transcontinental Railway, today wired the commission that he came over the Winnipeg-Superior Junction section of the Transcontinental yesterday at the rate of 20 miles an hour. The commissioner regards this as an answer to Sir Charles Rivers-Wilson's criticism of slow progress of the work.

The resignation of Mr. H. D. Lumsden as chief engineer of the Transcontinental will be one of the first things brought up in the House. Papers will be moved, for there has always been a considerable mystery which the correspondence should clear up. It is now said to be ready for production.

HOWARD GRIGGS BEGINS TONIGHT

Opens His Series of Famous Lectures on Moral Leaders.

The first of the series of lectures on the great moral leaders by Mr. Edward Howard Griggs, under the auspices of the London Froebel Society, will be delivered in St. Andrew's Hall, starting at 8:15 p.m.

Mr. Griggs is one of the best-known lecturers of the day and has achieved a profound reputation both as a lecturer and a litterateur. He is undoubtedly one of the most finished speakers of his time.

The lecture tonight will be "The Function of the Moral Leader: Socrates." The lecturer will deal with the essential features of moral leadership and show how these qualities have worked themselves out in the character of Socrates. The other lectures of the series will be on St. Francis of Assisi, Luther, Carlyle, Emerson and Tolstoy, and they will be delivered every Wednesday evening at the same hour, beginning tonight.

Woods' Fair **J. M. THOMSON'S** Wood's Fair

Special Day for China and Crockery Thursday

Bargains Everywhere at Our Basement Clearing Sale

SALE PRICES.

$1.25 Bird Cages ..... **89¢**
Fine White Cups and Saucers, sale price **5¢**
Blue Print, Green Print or Gilt Sprig Cups and Saucers, sale price, **3** for **20¢**
Blue Print Dessert Plates, sale price.. **3¢**
Blue Print Porridge Bowls, sale price, **3¢**
Gravy Boats ..... **8¢**
Cream Jugs ..... **8¢**
4 pieces White Toilet Sets, sale price, **98¢**
Largest and best 6-Piece Toilet Set in London, sale price, set..... **$1.69**

All Christmas China at Sale Prices

Pick them out. 20 per cent off regular price, and in some cases 25 per cent and more.

Look for the 15c China Table on Thursday

25c China for ..... **19¢**
35c China for ..... **29¢**
50c China for ..... **39¢**
75c China for ..... **59¢**
$1.00 China for ..... **79¢**
All our 40-Piece Tea Sets at sale prices.

Here Are Some Stunning Values in Tea and Graniteware

Mrs. Potts' Nickel-Plated Sad Irons, at, per set ..... **98¢**
No. 9 Copper-Bottom Boiler at ..... **98¢**
Nickel-Plated Tea Kettles, 8 or 9 size..... **98¢**
3-Quart Granite Sauce Pans. Regular 25c..... **10¢**
6-Quart Granite Sauce Pans. Regular 45c..... **25¢**
Coal Hods at ..... **15¢, 25¢** and **29¢**
21-Quart Granite Dish Pans, (very large size). Sale price ..... **59¢**

Main Floor Specials for Thursday

Ladies' Vesting Waists $1.25

Ladies' White Vesting Waists, made in the Gibson style, with or without pocket, laundered collar and cuffs. Special value **$1.25**

Ladies' Pure Wool Vests $1

Ladies' Pure Wool Vests, "Turnbull's make," perfect fitting; white or natural color; nicely finished; silk-trimmed. Extra special value at, each **$1.00**

Men's Umbrellas 50c

Men's Umbrellas, durable union covers, steel rod and strong steel frames. Suitable for school children. Extra special ..... **50¢**

Ladies' Hand Bags 75c

Ladies' Solid Leather Hand Bags, with pocket and purse; brown or black color; extra strong clasps; nicely lined. A bargain at.... **75¢**

Ladies' Cashmere Hose 3 Pairs $1

Ladies' Fine Black All-Wool Cashmere Hose, in plain or ribbed, seamless and double heel and toe; perfectly fast color. Special value, at **35¢**, or **3** pairs for **$1.00**

Williams' Toilet Soap

Lilac, Forget-Me-Not, **10¢**
Matinee, Violet and Carnation.....**3** cakes for **25¢**

Woods' Fair **J. M. THOMSON'S** Woods' Fair

SONS OF ENGLAND HONOR KING EDWARD'S BIRTHDAY

Rousing Celebration Was Held Last Night in Local Hotel.

The members of Beresford Lodge, Sons of England, held a royal celebration in the Richmond House last evening in honor of the King's birthday. Mr. E. T. Essery presided, and after ample justice had been done to a splendid banquet, prepared by Host W. L. Cook, the following toasts were responded to: "The King," "The Army and Navy," proposed by the chairman, and responded to by Job Cooke; "Sister Societies," proposed by E. Davey, president of the Beresford Lodge, and responded to by W. Baskerville, of the Canadian Order of Foresters; "Our Visitors," proposed by the chairman, and responded to by A. E. Dunne, W. Smith, W. J. Jenkins and W. Jacobs; "The Host and Hostess," proposed by the chairman, and replied to by P. E. Widdicombe, vice-president of Beresford Lodge, in behalf of Mr. and Mrs. Cook. During the evening musical selections were rendered by A. E. Dunne, P. E. Widdicombe, F. Vann, W. Bentley, A. Pullin and C. Johnston, and were greatly appreciated. Among the guests present were W. J. Graham, T. W. Jones, P. E. Widdicombe, A. Flawn, Wilson Brown, H. Callingham, John Hitchins, Frank Vann, A. Benbow, Thomas Cole, secretary; D. Smith, W. A. Golding, J. J. Harding, Dave C. Hynd, J. C. Downs, G. Potter, F. Nicholls, T. Mann, J. W. Hibbert, T. H. Pitt, G. W. Stovey, F. L. King, William Stoke, John Nutkins, P. Duckworth, B. Hammond, Bill Edgar, W. Murray, A. C. Payne, Alfred Looker, W. Wardeastle, E. Davey, J. Bennett, Conrad Hinser, John Edgar, W. R. Baskerville, W. DeHart, P. Collins, C. Pinch, W. Cotton, Frank Tilbury, John Curnoe, Jos. Hardiman, P. Kelly, Jas. Walch, J. Cummings, D. Boom, C. R. Bayes, Walter Smith, Edward Hulbert, Fred Barker, Thos. Davey, W. Fidoo, E. Brooks, W. Smithson, R. Parsons, Geo. W. Tapp, H. A. Schafer, Albert Tapson, Alfred Woodfine, J. H. Henson, H. Hammond, G. A. Thompson, Jos. Hardiman, Walter Griffith, John Pullen, Wm. Vincent, A. T. Woodfine, B. Askey, G. H. White, C. Ball, Ed. Hulburt, T. Payne, W. Kilgallin, W. J. Jenkins, G. W. Atherley, R. W. Johnson, E. Dunn, T. Avery, R. Jupp, J. L. Hamilton, Hugh McGregor, E. J. Dennis, D. McLean, Arthur Jackson, G. Cook, P. D. D.; E. T. Essery, Ed. Webb, J. Woodward, E. H. Winnyett, B. Barker, H. Powell, T. Dobinson, J. Dibb, W. J. Smith and F. Price.

NEW DEPARTMENTS OF WORK SUGGESTED

Regular Meeting of the Women's Christian Temperance Union.

The W. C. T. U. met Tuesday, with the president, Mrs. Hubert Ashplant, in the chair.

Various new departments of work were suggested by the executive, and approved by the union, and it was then proposed to give, early in December, a supper for the entertainment of the honorary members, the union and their friends, and other lovers of teetotalism. A charge of 25 cents to be made to help with the expenses.

Rev. Mr. McRoberts, of Hill Street Methodist Church, addressed the meeting, basing his remarks on 51st psalm.

A communication was received from the Baptist Mission Board requesting the prayers of the members of the union for a blessing on their convention to be held in this city next Wednesday.

Mrs. Johnston, of Tiverton, North Bruce, was present and had been requested to give an address. She hoped the question, "What shall we do to raise funds for a new building?" would soon be answered by the rearing of a structure worthy of the London Union. The question was an old one, even in her time.

Light refreshments closed a pleasant session.

RECOMMENDED APPEAL IN INJUNCTION CASE

Advice of Federation Executive on Sentence of Gompers and Mitchell.

Toronto, Nov. 9.—The A. F. of L. executive report, presented this morning, reviewed the proceedings in the Bucks Stove case, which resulted in President Gompers, Secretary Morrison and Vice-President Mitchell being sentenced to terms of imprisonment for contempt of court, and recommended an appeal from the decisions in both the original injunction and the contempt cases growing out of it. Suggestions were made also for a draft bill for presentation to Congress, providing for old-age pensions, for industrial education, and for better laws for the protection of workingmen from accident.

LABOR DELEGATE WAS ASPHYXIATED

Representative of Typographical Union Meets With Tragic Death.

Toronto, Nov. 9.—A delegate to the American Federation of Labor convention, Mr. Ernest E. Russ, of Third street, Niagara Falls, N. Y., was found dead in his bed this evening at No. 22 Shuter street, where he had a room. He represented the Typographical Union of Niagara Falls. On a table beside the bed was found a letter to his wife, telling her of the good time he expected to have in this city.

Death was due to asphyxiation, the gas jet being half-turned on and the room full of gas.

Russ reached the city Monday night, and retired late. He did not answer to knocks on the door during the day. Becoming apprehensive, however, G. Foster, in whose house Russ was staying, had the door broken in, this evening, and Russ was found dead.

President Gompers and the other A. F. of L. officers arranged tonight to send the body back to Niagara Falls, where Russ' widow and two children survive.

SECOND TRIAL OF MRS. SCOTT

Woman Charged With Killing Father-in-Law Will Come Up in January.

Subpoenas are being issued for the second trial of Mrs. Martha Scott, which will be held at the winter assizes, opening on Jan 10. So far this is the only case entered for hearing at that court, though there are a couple of criminal cases entered for the sessions preceding this, which will open some time in December. These are the cases of Edward Mara, of McGillivray Township, and William Tinks, of Westminster, charged with incendiarism.

Headaches and Neuralgia From Colds. LAXATIVE BROMO QUININE, the world-wide Cold and Grip remedy, removes cause. Call for full name. Look for signature, E. W. GROVE. 25c. x

LABOR CONDEMNS FERRER'S EXECUTION

Resolution Denouncing Act Was Moved at Federation Congress at Toronto.

Toronto, Ont., Nov. 10. — The feature of yesterday's session of the American Federation of Labor was the moving of a resolution condemnatory of the execution of Prof. Ferrer, the Spanish revolutionist.

In the matter of the controversy over the secession of a faction of the electrical workers, the executive council gives an exhaustive report. Under section 1, article xi., of the constitution, central and state bodies chartered by the American Federation of Labor are prohibited from admitting to or retaining in membership seceding organizations. The report says:

"After exerting every means at our command to have state and central bodies comply with the federation constitution, and suspend the seceding unions of electrical workers, there was no alternative but to revoke the charters of the following state and federal bodies for failure to comply with the constitution:

"Iowa State Federation of Labor; Ohio State Federation of Labor; and the central bodies of Cedar Rapids, Iowa; Davenport, Iowa; Detroit, Mich.; Duluth, Minn.; Albany, N. Y.; Hornell, N. Y.; Jamestown, N. Y.; Cleveland, Ohio; Newark, Ohio; Toledo, Ohio; Connellsville, Pa.; Dallas, Tex.; Sherman, Tex.; Ogden, Utah; Everett, Wash.; St. Louis, Mo.; Atlantic City, N. J., and Logansport, Ind.

"The following central bodies have since complied with the constitution, and their charters have been restored: Logansport, St. Louis, Albany and Jamestown."

Reporting on the work of the federation in the crusade against tuberculosis, the council urgently recommended the adoption of a resolution demanding laws or regulations prohibiting the sale of second-hand clothing or second-hand bottles unless they have been cleansed and renovated under the direction and supervision of a representative of a board of health.

Treasurer John B. Lennon in presenting his report yesterday declared that the unions had made great progress during the year, being more numerous than ever in the United States and Canada.

THINKS POPE MAY RESIDE IN AMERICA

Dr. Sproule Addresses Orange Meeting in Toronto.

Toronto, Nov. 9.—A banquet was given last night by Ionic Orange Lodge to Dr. Sproule, M. P., the sovereign grand master, and he was presented with an oil portrait of himself, the work of Mr. W. A. Sherwood.

In his address Dr. Sproule said he thought the power of Rome was diminishing in Europe, but gaining in Britain, Canada and the United States, and he feared that in a few years the Pope would move from Rome to Canada or the States. He had heard that no measure affecting personal liberty was introduced in the Canadian Parliament without the approval of the Papal ablegate, and he felt sometimes that he was not welcome in the Conservative caucus, because of his Orange principles.

Among those present were: Sir Mackenzie Bowell, A. E. Kemp, Col. Sam Hughes, M. P., E. G. Porter, M. P., Edmund Bristol, M. P., Mayor Oliver, Controllers Geary and Hocken, Ald. McGhie.

GATHERING AT OTTAWA.

Ottawa, Nov. 9.—Members of the Commons and Senate are coming in on every train for the opening of Parliament on Thursday. So far about half a hundred from the west and Maritime Provinces have arrived.

SMALLMAN & INGRAM, LIMITED. WEATHER PROBS: FINE SMALLMAN & INGRAM, LIMITED

Room Decorations for Afternoon Teas or Evening Parties

Waxed Autumn Leaves—These have been used a few times in our window displays, and are now offered at a very small proportion of price of what they originally cost or could be bought at. Anyone wanting a little home decoration for some special occasion will find them inexpensive, and a very effective decoration. At art counter, main floor, only, per vine ..... **10¢**

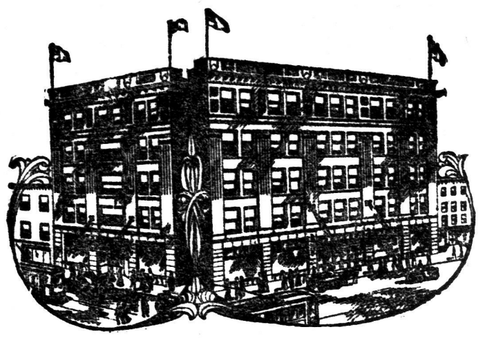

Something New for Evening Dresses
Fine Silk-Thread Stripes in Voile Ninon

These are very new and dainty, and in pretty evening shades; pain, pink pale blue, cream, grey, old rose, champagne and biscuit grounds. A silk and cotton material with heavy silk thread stripes, all in self colors; soft and clinging and drapes beautifully. These are entirely new and are sure to be picked up quickly, as there are only about three dresses to a color. 40 inches wide, at, per yard..... **65¢**

New White Vestings, 15c to 30c

A new and complete line just opened. Cotton Vestings have become very popular for odd waists to wear under your coat for fall and winter. They wash and do up so nicely, and always look neat. The variety of designs in this new shipment is the best we have yet shown, including Stripes, Spots, Crossbars and Small Figured Effects, in two widths. 27-inch Vestings at, yard, **15¢, 20¢, 25¢** And 32-inch Vestings, at, per yard ..... **25¢** and **30¢**

French Cambric Shirtings, 25c Yard

These, as well as for men's and boys' shirts, are very popular for ladies' shirtwaists, and we are now showing a fine range in Fancy Colored Stripes, Spots and Small Figured Designs; perfectly fast in color and 32 inches wide, at, per yard ..... **25¢**

Also English Oxford Shirtings — Our reliable qualities for men's and boy's working shirts, in Fancy Checks and Stripes; fast colors; at, per yard..... **15¢, 20¢** and **25¢**

Turkey Red Chintz for Comforters

A beautiful assortment in Paisley and Pretty Floral Designs, 32 inches wide at, per yard..... **12½¢** and **15¢**
And 36-inch at, per yard..... **15¢**
(The 15c quality is extra heavy.)

Figured Sateens, 12 1-2c to 30c

Beautiful colorings and designs for comforter coverings, in old rose, mahogany, red, reseda, olive, pale blue, dove, cream and pink grounds; fast colors, and 30 inches wide, at, per yard ..... **12½¢, 18¢, 25¢** and **30¢**

Batting for Filling Comforters, Cushions, Etc.

If you want satisfaction, ask for the Smallman & Ingram "Satisfactory" Batting, in Nos. 1, 2 or 3.

NO. 1 is a pure, long fibre Cotton Batting, 3 pounds in weight. Just the quantity for a full-size quilt. Opens up evenly; 6x7 ft. Each **$1.00**

NO. 2 is of same quality, and put up in two sizes, 12 and 16 ounce weight, and opens up in one piece; 6x7 ft., full quilt size. 12 ounce, **25¢** and 16 ounce, **35¢**, or ..... **3** for **$1.00**

NO. 3 is made from long staple cotton and put up in all sizes and prices. Each ..... **12½¢, 15¢, 20¢** and **25¢**

We make particular mention of the 25-cent size, which opens up 2 yards wide and 2 1-3 yards long in one perfect piece, full quilt size, and unrolls and unfolds twice each way. No trouble, no waste, no thin places. This is our special full 16-ounce batt, at, only, each ..... **25¢**

MAIN FLOOR—WEST AISLE.

This Week Only

Saturday will be the last day of free demonstration of McLaren's Coffee and Jellies. All are invited to have a free cup of coffee and to sample these Delicious Jellies. Demonstrator will explain the preparation of them and how the pretty mixed color effects are obtained. Opposite east side elevators.

Today's Cotton News--- Embroidered Cotton Pillow Slips

These were never quite so popular as at present, and with Christmas not far off many will be bought to be initialed or given as gifts as they are. The slips we call your attention to today are beautifully embroidered by hand on a good quality linen finished cotton, 2½-inch hemstitched hem, laundered, ready for use. Size 42x36 inches, at, pair, **$1.75**

Note—We advise our customers to lay in all the cottons they will need for next spring season now, while our stocks, which were purchased at old prices, last. Money saved is money made.

MAIN FLOOR—WEST AISLE.

Preparing for Christmas---In Ribbon Department

Fancy Work Bags, Opera Bags, etc. A great assortment now on display, made from the daintiest and prettiest Dresden and other fancy ribbons. You will find a much better choice in these now than later; besides, it is nicer to pick these out fresh and new before they are much handled. They are useful as well as pretty gifts, and most everybody can make use of these bags—Not expensive either, each ..... **$1.00** and **$1.25**

Tinsel Ribbon---For the Hair and Making Ties

We have just received some new and pretty styles in Gilt with Colored Edges, Stripes and Spots. Very effective for evening wear. ¾ and 1 inch widths. Per yard .....**18c** and **25c**

Watch Fob Ribbons

Heavy quality just received; strong and durable; made specially for watch fobs; 1⅜ and 1¾ inch widths, at, per yard .....**35c** and **45c**

MAIN FLOOR—CENTRE AISLE.

Have a free cup of McLaren's Coffee, and taste the delicious Jellies.

SMALLMAN & INGRAM LIMITED

Free Demonstration — McLaren's Coffee and Jellies, opposite east side elevators.

MYSTERY SURROUNDS MR. BECK'S LETTER

Power Question in Hamilton Is Developing Some Interesting Phases.

Hamilton, Nov. 9.—Much mystery surrounds the letter from Hon. Adam Beck read to the aldermen at the council meeting last night. Not the least mysterious feature of it is how it came to be placed on City Clerk Kent's desk after the office was closed at 5 o'clock. The letter was dated from London on Saturday, but it was not mailed to Hamilton. It came in a large, square, plain envelope. There was no sign of it when the employees of the city clerk's office quit work. It was reposing peacefully there at 10 minutes to 8 o'clock, when Mr. Kent arrived, and he handed it over to Mayor McLaren. How did it get there? Why was it not posted from London if it was written there? Why was it timed to reach the council at the very last minute, when, if it had been mailed from London on Saturday, it would have reached the mayor the first thing yesterday morning? Did Solicitor Lobb bring the letter here on Saturday when he came to confer with some of the local hydro lieutenants? These are some of the questions the aldermen are asking.

Alleged Jockeying.

Some of the aldermen who have had their eyes opened to the jockeying that has been going on, and whose suspicions were aroused by the mysterious way in which Mr. Beck's letter was delivered, came within an ace of walking out of the council chamber shortly after Mayor McLaren left last night. His worship had an engagement, and had to leave shortly after 9 o'clock, Alderman Farmer taking the chair. It was thought the power question had been disposed of for the present, but shortly after the mayor left one of the aldermen inquired what had been done. Someone suggested that the proper procedure would be for the council in committee of the whole to rise and ask permission to sit again. The same party suggested that the proper way would be for the council to appoint the committee to wait on the commission. The resolution, which a majority of the council indorsed, distinctly said the mayor was to appoint the committee. Some of the aldermen had left and the hydro supporters had a majority. It looked like a move to railroad something over and a number of the aldermen are preparing to walk out and leave the council without a quorum when the matter dropped.

A Final Stand.

The letter from Mr. Beck declaring that the commission has at last taken a final stand and will go no further than permitting the amendment to clause 2b, granting the city the right to take power from whatever source it sees fit, and considering Hamilton's distance ratably from the Falls, in adjusting the annual cost, has the aldermen guessing. This is a direct right-about from the impression Mr. Beck left with the mayor. His worship was satisfied from the conversation that took place that the commission would willingly meet the aldermen. It looks like another case of outside interference.

The printed schedules placed on the aldermen's desks last night, showing the cost of the transmission lines to Hamilton as being $84,384, and repairs and maintenance as $3,620, looked like an attractive little bait to induce the council to swallow the contract without further questioning. The contention of the aldermen who insist on Hamilton getting a square deal is that the $84,384 is really all that the city should pay. The commission, however, instead of taking the power direct to the beach is carrying the transmission lines six miles south of Hamilton, and around by way of Dundas. This runs the cost up to $115,600.

PLEADING FOR DILLON.

Ottawa, Nov. 9.—Counsel for John Dillon, under sentence of death for murder at Montreal, was at the justice department today and asked for the commutation of Dillon's sentence on the ground of insanity.

UNABLE TO BRING DEAD MAN TO LIFE

Hypnotist Uses Power in Vain on Subject Who Died in a Trance.

Somerville, N. J., Nov. 9.—While Arthur Evertson, self-styled "professor" and travelling hypnotist, sobbed in his cell, three calm medical men witnessed a weird performance in the morgue of the Somerset Hospital late this afternoon.

There William E. Davenport, secretary to the mayor of Newark, and a student of hypnotism, vainly tried to bring back signs of life in the rigid body of Robert Simpson, former street car conductor of Newark, who apparently died last night after having been put into a hypnotic trance by Evertson before a large audience at the Somerville theatre.

Davenport failed. Simpson was declared officially dead and an autopsy was held tonight.

Meanwhile, charged with manslaughter, unnerved and shaken, Evertson remains in prison where he must await the action of the grand jury as a sequel to a stage trick familiar throughout this country and abroad.

DISASTER AT SEA

Schooner and Barkentine Collide Off the Maine Coast.

New York, Nov. 9.—News of a disaster at sea, in which at least six lives were lost, was brought to New York today. Six of the crew of the barkentine John S. Bennett, bound from New York to Halifax, with a cargo of coal, were drowned early on Monday morning, when she was sunk in collision off Rock Island with a schooner supposed to be the Merrill C. Hart, of Thomaston, Maine.

The schooner is also believed to have been lost, causing the deaths of all her crew, but how many men she carried is not known here. Wreckage bearing the name of Merrill C. Hart has come ashore near the scene of the collision today. The Bennett was owned by W. Hendry & Son, Liverpool, N. S.

Meagre details of the disaster were brought here today by Capt. Bull, of the schooner William Jones, who picked up two sailors, members of Bennett's crew, which numbered [illegible] men in all, consisting of Capt. John Fritz, of Lockport, N. S.; First Mate Hadley, and Second Mate Obrey, both of Lockport, Daniel Stoutley, cook, and two seamen, besides the rescued men. Capt. Bullock said that on Monday morning at 1 o'clock, as he was passing Block Island, he made out a vessel's lights near by. He at [illegible] ed close enough to speak to her captain hailed him, and asked his assistance, calling out that [illegible] sel had been in collision and was sinking.

Before the boat could be put [illegible] however, the vessel had vanished beneath the surface.

When the William Jones boat reached the spot where the barkentine had sunk some bits of wreckage were all that could be seen. But near by the searchers came across the two sailors clinging to a small boat.

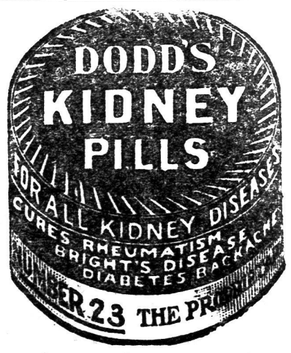

Births, Marriages, Deaths.

BIRTHS.

CRAWFORD—On Nov. 3, 1909, to Mr. and Mrs. R. C. Crawford, 914 Wellington street, a daughter.

AMUSEMENTS, LECTURES

GRAND FRIDAY THE MUSICAL COMEDY SUCCESS
THE CASH GIRL
WITH MAY WARD.
Special Prices: 25c, 35c, 50c, 75c, $1
SATURDAY Mat. and Night **GOING SOME**
SPECIAL BARGAIN MATINEE
529 Good Seats, 50c; 650 Seats, 25c.
First time anywhere at these prices.
A GUARANTEED ATTRACTION.
Notable Cast Includes
Walter Jones Laurance Wheat.

EDWARD HOWARD GRIGGS
TONIGHT.
"The Functions of the Moral Leader: Socrates."
ST. ANDREW'S HALL, AT 8:45.
Doors open at 8:30. Single lecture, 50c.

OCEAN RATES

ARE YOU GOING TO THE OLD COUNTRY FOR CHRISTMAS? IF SO, CALL ON

F. B. CLARKE

416 RICHMOND STREET, NEXT BANK OF COMMERCE AND OBTAIN RATES AND TICKETS.

EXTRA SPECIAL.
Royal Ladies' Welsh Choir
MATINEE, SATURDAY, 3 O'CLOCK
Reserved Seats at the Mulligh Book Shop Price 50c, with course tickets, 25c.

I. O. O. F.—ORIENTAL DANCE POSTPONED until Friday, Nov. 26. b

SIMCOE ROLLER RINK — LADIES free tonight. Prof. Vernon, of New York, will give exhibition Thursday, Friday and Saturday on stilts, automobiles and fancy skating. Skating before and after exhibition. Admission, 10c; skates, 15c. b

JUBILEE ROLLER RINK — GRAND fancy dress carnival, Tuesday evening, Nov. 16. All cash prizes. Admission, 15c. 17a

DANCING CLASSES—LADIES, TUESDAY; gentlemen, Thursday evening; children, Saturday afternoons. Private classes as usual. Private lessons any hour. Competent teachers. Easy terms. Phone. Dayton & McCormick.

LEARN TO DANCE—R. B. MILLARD, 345 Princess avenue, teacher of dancing. Academy reopened Sept. 27. Call and register. 69tf

TONY CORTESE, ORIGINAL LONDON Harpers. Music furnished for all occasions. 161 Maple. Phone 1570.

MUSIC FURNISHED FOR PARTIES, balls, banquets. Phone 1265. Tony Vita's Italian Harpers, 122 Queen's avenue.

MEETINGS.

I. O. O. F.—VISITORS ARE ALWAYS welcome at Dominion Lodge, No. 48, every Wednesday evening. Thomas D. Hastings, secretary.

ALL BRASS WORKERS ARE INVITED to attend a meeting Wednesday, Nov. 10, at Cullis' Hall, Wellington street, at 8:15 p.m. 19u

WANTED.

WOULD LIKE TO PURCHASE SMALL cottage, by monthly installments; state terms. Box 83, Advertiser. 19c

WANTED TO RENT—BUILDING SUITABLE for grocery store, with house attached. Apply Box 80, Advertiser. 18c

WANTED TO RENT—75 OR 100-ACRE farm, clay loam preferred. Address J. M., Ealing P. O. 18c

MEN'S AND BOYS' SECOND-HAND bicycles wanted. Cash paid. Gurd's, 185 Dundas.

WANTED—A FEW SOUTH AFRICAN land warrants; write or wire for quotations. Walch Land Company, Winnipeg, Canada.

LOST AND FOUND.

LOST—WHITE BULLTERRIER PUP, 5 months hold; brown spot on face and back. Reward at 421 South street. Phone 1133. 20c

FOUND — FUR MUFF IN DUNDAS street store. Address, with particulars, Box 84, this office. b

LOST—GOLD CLOVER LEAF PIN, SET with pearls. Reward at 770 Hellmuth avenue. 20u

LOST—TAN AND WHITE FOXTERRIER pup. Reward, 270 Central. 20c

LOST IN VICTORIA PARK, TUESDAY afternoon—Lady's gold watch, with fob. Finder kindly return to Willmot's jewelry store. Reward. b

STRAYED FROM LOT 10, CON. 13, Lobo—Twenty 2-year-old steers. Send information to Peter McColl, Coldstream. 20c

FIVE DOLLAR BILL LOST SATURDAY noon, on Ridout, between Craig and Horton. Reward, 43 Victor. 19c

UMBRELLA LOST — TAKEN FROM Oxford car, Nov. 5; engraving on handle. Reward. Westman's Hardware. 19u

LOST — BRINDLE BULLTERRIER, 8 months old. Return to 257 Dufferin avenue. 18c

LOST—OPEN-FACE GOLD WATCH, ON belt line car or Colborne street. Reward at 28 Hope street. 18c

HELP WANTED.

SYNOD OF HURON—WANTED AS assistant to the secretary-treasurer, competent bookkeeper; knowledge of stenography would be of advantage. Apply, inclosing testimonials and stating salary, before 15th November, to Secretary-Treasurer, Synod office, London. 14g

BUSINESS CHANCES

A WELL-ESTABLISHED BUSINESS IN London—Will sell all my interest on easy terms, or will exchange for small farm or city property, or property in Winnipeg or Calgary. Box 104, Advertiser. 19-1

GARMENT CUTTING.

THE MODISTE'S FINANCIAL SUCCESS depends on skillful designing and ability to correctly mark material. Our methods give complete satisfaction. Cutting School, 243 Dundas street.

TEACHERS WANTED.

TEACHER WANTED FOR 1910 FOR U. S. S. No. 2, Raleigh and Tilbury East; salary, $400 and upwards, according to qualification and experience. Apply J. W. Askew, Ouvry P. O., Ont. 17bu

MALE HELP WANTED.

WANTED—SIX MEN TO HELP DIG cellar. Apply 80 Adelaide street. 20u

PAINTER WANTED. APPLY 133 LANGARTH street. b

MAN WANTED, WITH HORSE AND wagon, to deliver kindling wood. Apply London Box Company. 20u

BOY WANTED FOR TAKING PARCELS and general store work. Apply Manager Woods' Fair. b

SCHOOLBOY WANTED—I HAVE A permanent position for a bright, energetic schoolboy. The right boy can make from 50c to $2 or more a week, without interfering with his school duties. John Mills, 398 Richmond street. b

WANTED—SALESMAN AND COLLECTOR. Call Room 215, Masonic Temple, 8:30 a.m. 19c

BOY WANTED, 14 OR 15. ALFRED Tyler, 355 Clarence street.

WANTED—PORTER. APPLY HOTEL Cecil. 19c

A HUSTLER, GOOD ADDRESS—GOOD salary for right man. Apply 207 Masonic Temple. 19c

MEN TO SCOUR HEELS ON MEN'S fine shoes. Apply Cook-Fitzgerald Company. 18c

AGENTS WANTED FOR PREPARATION used in every household; 50 per cent profit. For free samples and catalogue address Cockburn Manufacturing Company, Brantford. 17n

WANTED—FIRST-CLASS SLAUGHTER house man, also young man to drive wagon. George Jackson, 87 Wellington street. 16tf

BOYS WANTED TO WORK IN BISCUIT department; can make a dollar at piecework. Apply McCormick Manufacturing Company, Limited. 15tf

SALESMEN, $50 PER WEEK SELLING newly-patented Egg Beater. Sample and terms, 25c. Money refunded if unsatisfactory. Collette Manufacturing Company, Collingwood, Ont.

GOOD JOB COMPOSITOR WANTED—Apply Advertiser Job Dept. 93tf

GORDON PRESS FEEDERS WANTED—Apply Advertiser Job Dept. 93tf

LEARN THE BARBER TRADE—NEW system, constant practice, careful instruction; few weeks complete course; tools free; graduates earn $12 to $18 weekly; write for catalogue. Moler Barber College, 221 Queen east, Toronto. 21tf

FEMALE HELP WANTED.

WANTED—CHAMBERMAID, AT ONCE. Apply Harrison House. 20c

WANTED — EXPERIENCED SKIRT and coat maker. Apply Robinson Corset and Costume Company. b

WANTED—YOUNG GIRL FOR LIGHT housework. Apply 770 Hellmuth avenue. 20tf

WANTED—FIRST-CLASS GENERAL servant. Apply Mrs. Angus Elliott, "Hill Crest," 120 Wortley road. 19c

WANTED — EXPERIENCED OPERATORS on overalls, also girls to learn; we guarantee steady work all winter. Sainsbury & Co., wholesale and retail clothiers, 191 King street. 19c

WANTED—BRIGHT GIRL FOR THE starching department; steady work. Apply Parisian Steam Laundry. 19c

GENERAL MAID — NO WASHING; three in family. Apply 284 Central avenue. 19c

GOOD GENERAL SERVANT WANTED. Apply Mrs. P. M. Millman, 24 Gresvenor street. 18tf

GENERAL MAID WANTED. APPLY Mrs. M. M. Fergusson, 765 Hellmuth avenue. 18tf

WANTED AT ONCE—EARLY MORNING scrub woman, also kitchen girl; good wages. Apply Tecumseh House. 18n

WANTED—HOUSEKEEPER. IMMEDIATELY. Apply 596 Ottaway avenue, after 6 p.m. P. Windling. 18c

WANTED — GOOD GENERAL SERVANT. Apply at once, Mrs. A. H. Purdom, 251 Burwell street. 10tf

GIRLS WANTED
FOR CANDY DEPARTMENT.
McCormick Mfg. Co. Limited
8tf

WANTED—COOK, ALSO A HOUSEMAID; references required. Apply Mrs. Williams, Bishopstowe, corner St. James and St. George. 5tf

50 Girls Wanted!
Good wages. Apply at once. D. S. PERRIN & CO., LIMITED. 79tf

SITUATIONS WANTED.

AN EXPERIENCED BUTCHER WANTS situation; either slaughterman or beef-cutter; references. Apply Kingsmill Postoffice.

WANTED — POSITION AS HOUSEKEEPER by lady of refinement and experience, for gentleman, or as lady's companion, or any position of trust. Apply Box 26, Ealing P. O., London. 18n

REAL ESTATE FOR SALE

ATTRACTIVE 1½-STORY BRICK, 8 rooms, furnace, gas, bath, plate glass windows; two blocks from Normal School; must be sold. A. A. Campbell, No. 428 Richmond street, London, Ont. 19n

FOR SALE—GOOD BRICK HOUSE, furnace, gas, etc., large lot, 50x150, good stable, 16x24; price, $2,100. Apply 525 Quebec street. 18n

FARM FOR SALE—LOT 12, CON. 3, Westminster Township, 100 acres; one of the nicest farms in Westminster; good buildings, good bush. Apply H. Raison, Wilton Grove P. O. 15n

FOR SALE—TWELVE ACRES CHOICE land, ten-room house, barn, strawberries, raspberries and other fruit; near Lambeth. Apply G. F. Thornicroft, Lambeth. 14un

A NICE LITTLE MARKET GARDEN—Orchard, good land, brick house; price low; terms easy. W. I. Spettigue, 259 Hill street.

FOR SALE—175-ACRE FARM, LOTS 4 and 5, con. 7, London Township; good buildings. Apply F. Fitzgerald, Ballymote. 100un

FOR SALE ON MONTHLY PAYMENTS —A new 1½-story frame house on Piccadilly street; a bargain. Apply 907 Colborne street. 3tf

ONE OF THE BEST STOCK FARMS IN Ontario, well watered and well built on; only few miles from London; will sell or exchange for city property. Apply S. S. Johnson, 848 Dundas. 59tf

BUSINESS CARDS.

NEW TECUMSEH GARAGE—SPECIAL winter rates on automobiles and motor boats. Machine shop in connection. 151 York street. Phone 2729.

MARRIAGE LICENSES.

MARRIAGE LICENSES ISSUED BY H. J. Childs, druggist, 632 Dundas street.

MARRIAGE LICENSES ISSUED BY W. H. Bartram, 99 Dundas street.

ARTICLES FOR SALE.

MISS McPHERSON WILL HOLD A sale and exhibit of wood carving and leather work, Thursday, Nov. 11, morning and afternoon, Room 304, Masonic Temple. b

FOR SALE — TORTOISE HEATING stove, in good condition. A. J. Morgan, 113 Dundas street. b

LARGE RANGE, WITH RESERVOIR and warming closet, bedroom and dining-room furniture, and numerous other articles. 51 Edward street. b

PRIVATE SALE OF HOUSEHOLD furniture, dishes, etc. 40 Charles street, West London. 20c

IN CARRIAGE AND AUTOMOBILE painting, repairing we lead. Highest grade stock used. Skilled mechanics in every deportment. Satisfaction guaranteed at Smith's, Maple street.

BASEBURNER, WITH OVEN, GOOD as new; $12, cost $30; snap for someone. 60 Tecumseh avenue. b

BONDS FOR SALE—BLOCK OF SEVEN per cent first mortgage gold bonds of an electric light and power company, now operating on a paying basis; bonds indorsed by a reliable trust company, and interest paid semi-annually. Full particulars furnished on application to Box 82, Advertiser. 19c

ONE OUTSIDE GAS LAMP (WELSBACH), combination gas and electric fixtures, cash carrier. Apply Arthur's drygoods store, 702 Dundas street east, city. 19c

GENERAL PURPOSE HORSE, OR will exchange for cow. 38 Paul street, West London. 19c

NO. 9 RANGE, LAUNDRY STOVE, iron bed, spring mattress, Morris chair, paintings, sundries; everything nearly new. 442 St. James street. 18c

FOR SALE OR RENT—WAREHOUSE, 100 Dundas street, 28 by 185. Apply B. A. Mitchell, druggist. 18un

FOR SALE—GOOD "ECONOMICAL" furnace, cheap. Apply London Loan and Savings Company, city. 15n

AGENTS AND DEALERS SUPPLIED with English magazines and papers. Wholesale Department, Red Star News Company.

FOR SALE—ONE HUNDRED CORDS wood; dry hard maple. Apply R. McGregor, Muncey P. O. 14bu

ALL TYPEWRITERS—LATE SMITH, Remington, Oliver, Underwood, $30; duties paid; catalogue free. Detroit Typewriter Company, Dept. 3, Detroit, Mich. 12bk

BASEBURNERS AND RANGES FOR coal or wood. Also a miller's mangle. 15 Masonic Temple. F. Keene.

FIX UP
ere the weather breaks. Lumber here for your repairs or new work. Let's hear from you.
GEORGE H. BELTON, tx
RECTORY ST., NORTH OF G. T. R.

HAND LAUNDRY—MISS STRACHAN is again located at her former address, 347 Wellington street.

GIVING UP BUSINESS—BIG CREDIT sale, $2,000 worth household goods and furniture to be sold, less than cost. Ladies' skirts and mantles. Open evenings. O. Goldberg, 251 Wellington. 58tf

W. T. WILSON
Practical Watch Repairer.
Work Guaranteed. Prices Reasonable.
High Grade watches, English and French Clocks a Specialty.
202½ DUNDAS STREET. zxv

D. TRIPP, 90 KING STREET—FULL stock of boots and shoes. Repairing of all kinds.

WEDDING STATIONERY IN ALL THE latest styles. See our samples. The Advertiser Job Department.

BLANK BOOKS
MADE TO ORDER.
Lowest Prices—Best Quality.
THE CHAS. CHAPMAN CO.
91 DUNDAS STREET. PHONE 370 tx

ONE HANDSOME ROSEWOOD PIANO, 7 1-3 octaves, guaranteed five years, only $100, payable $3 per month. Heintzman & Co., 242 Dundas street.

SOME GOOD SECOND-HAND TOP delivery wagons for sale. Abbott's Carriage Works.

FRESH FISH NOW ON SALE—F. S. Onn, Fish Market. Phone 1296.

J. McCORMICK
HIGH-GRADE HARNESS, TRUNKS and Suitcases. Best selection of Blankets, Robes, Plush Rugs, Mitts, Gloves and Gauntlets. zxv
Phone 2038. 395 Talbot St.

ROLLER SKATES AT COST—A FEW bargains left in new and second-hand bicycles. J. H. Cunningham, East London.

ON HAND—SALE OF UNPAID CORSETS, Canadian Lady Corset Company. 355 Clarence street. Agents wanted.

WOOD, TWO DOLLARS PER LOAD; Coal, $6 50 per ton. Dominion Coal Company. Phone us.

STANDARD
The very store you are looking for
STANDARD HOUSE FURNISHING COMPANY.
656 Dundas Street. We Trust You.

FURNITURE OF ALL KINDS AT reasonable prices for cash or on installments. Stoves, beds, dressers, hallracks, rugs, etc. Barnes & Co., 364 Hamilton road.

IF YOU WANT HELP, SITUATIONS, want to buy or sell real estate, etc., insert an advertisement in the Hamilton Herald, the recognized want medium of the city. Rate, 1c a word, or three consecutive insertions for 2c a word, cash with order. Subscription: Daily, 25c a month, $2 yearly; Saturday edition, 50c yearly. Sample copy sent on application.

FOR SALE—ONE HEAVY LORRIE and one high rubber-tired trap. Gould & Mohan, 253½ Dundas.

OSTEOPATHY.

HEDLEY V. CATON, OSTEOPATHIC physician. Consultation free. 554 Richmond street. Phone 1572.

DR. SAGE, GRADUATE AMERICAN School Osteopathy, Kirksville, Mo The Alexandra Apartments. Telephone 3105.

DR. LEON PATRICK, GRADUATE LOS Angeles College of Osteopathy, member American and Ontario Osteopathic Associations. Telephone 2028. 212 Dundas street.

INSURANCE.

P. M. MILLMAN
INSURANCE AGENT.
Archibald McPherson Insurance
Agency. Phones 745, 1600.
E. J. MacRobert Insurance
Agency. Phones 449, 1690.
Offices, 105, 107 Masonic Temple.
Fire Accident and Plate Glass Insurance.

G. M. GUNN & SON—ESTABLISHED 1859. General insurance agents. Ten fire companies. Next Free Press. Phone 321.

IN THE STREET CARS,

In nearly all of the homes in London, you will see Advertiser readers, and offers an exceptional opportunity to bring your want before the very people who are most likely to be interested. If you want to sell anything or have a house to rent, the classified page of The Advertiser is of particular value to you.

Why not try this plan and be convinced? Put it in The Advertiser today.

HOUSES, ROOMS TO LET.

STORY AND HALF BRICK HOUSE, modern, half block from street car. Apply 562 Maitland street. 20u

TO LET—FURNISHED OR UNFURNISHED house, all modern, 865 Hellmuth avenue. Apply 855 Wellington. 17c-txt

614 WELLINGTON STREET, OPPOSITE park; all modern conveniences. Apply M. Shea, 368 Dundas street. 20tf

TO LET—TWO SUITES OFFICES, NOS. 4 and 5, first floor Fitzgerald block; front suite fitted with three rooms, rear suite fitted as required, or the two suites together; very desirable flat; large fireproof safe and vault. Apply Fitzgerald, 203 King street. Phone 3072. 16n-vtzxvz

HOUSE TO LET, MODERN, 428 PALL Mall, $15 per month; immediate possession. Apply Cowan's Hardware. 19c

TWO-STORY BRICK HOUSE, 867½ Waterloo street. Apply next door north. 54tf-xty

SIX-ROOMED COTTAGE ON WATSON street; large garden and fruit trees. Apply 208 Grey street. 18c

TO LET—239 KING, EIGHT ROOMS, furnace and lavatory, good cellar. Apply 221 Dufferin avenue. 18c

TO RENT—BRICK COTTAGE, HALF-ACRE ground, good barn and fruit trees. Apply 912 Maitland street. 18n

TO LET—MODERN RED BRICK RESIDENCE, 577 William street, eight rooms, newly papered throughout, all conveniences. Apply 528 Dundas street. 17tf

FOREST CITY UNION MOVING VANS —Largest improved vans in city. Furniture and pianos carefully moved. W. A. Broughton (successor to John Biggs). Storage, 97 Carling street. Phones: 1162; residence, 1444.

TWO-STORY BRICK, SEVEN ROOMS, with conveniences, Askin street, corner Teresa; rent, $11 and water rates. Apply 94 Askin. 93tf

ALEX. HENDERSON'S MOVING VANS —Largest in city. Good storage. 356 Cheapside. Phone 1724.

TO RENT—THREE SUITES OF THREE rooms, for housekeeping; modern conveniences. Apply 120 Central avenue. 10tf

LARGE FRONT ROOM, WITH GAS grate. Apply 307 King street. 8tf

FOR SALE OR TO RENT—1¾-STORY frame, cellar, 8 rooms. Apply C. Ayars, Weston street. Phone. 39tf

STORAGE FOR FURNITURE, PIANOS, and pictures—Separate rooms, clean and dry. Rates reasonable. John J. Biggs, 97 Carling.

MEDICAL CARDS.

DR. SEPTIMUS THOMSON, 443 PARK avenue, corner Queen's—Eye, ear, nose, throat.

DR. ERNEST WILLIAMS—PHYSICIAN.

DR. McLELLAN, EYE, EAR, NOSE throat—Hours, 10 to 4, 6 to 7:30. Sundays by appointment only. 564 Richmond.

DR. JOHN D. WILSON—OFFICE AND residence, 260 Queen's avenue. Special attention paid to diseases of women and children.

F. L. BURDON, M.D., L.R.C.P. AND S. (Edinburgh)—Special attention diseases women, children. Office and residence, 461 Waterloo street. Phone 258.

DR. MEEK, QUEEN'S AVENUE—RETURNED from Europe. Specialty, diseases of women. Hours, 10 to 2.

R. W. SHAW, M.D., L.R.C.P. AND M.R.C.S. (England)—297 King. Phone 839.

DR. PINGEL—OFFICE, 316 QUEEN'S avenue, London. Electrical treatment. Diseases of women a specialty.

DR. G. L. CLARKE (RETURNED FROM Europe)—Eye, ear, nose and throat. 473 King street.

DR. W. J. STEVENSON, 391 DUNDAS—Phone 510. Special attention diseases of women and surgery. X-rays.

DR. ECCLES, QUEEN'S AVENUE—Specialty, diseases of women. Hours, 10 till 2.

J. B. CAMPBELL, M.A., M.D., SPECIALTY, diseases stomach. Hours, 2-4, 7-8, and appointment.

DR. NORMAN R. HENDERSON, CORNER Park and Dufferin avenues. Eye, ear, nose and throat.

DR. GEORGE McNEIL, NORTHWEST corner Dundas and Waterloo streets. Telephone 2169.

DR. HUGHES, 234 QUEEN'S AVENUE. Telephone 536. Hours, 11-3, 7-8.

J. J. MASON, B.A., M.D., CORNER Dundas and Colborne. Specialty, surgery, including diseases of women.

D. HUTCHEON HOGG, M.D., C.M.—Surgical diseases. Corner York and Talbot streets.

T. OVENS, M.D., L.R.C.P., (LONDON), oculist and aurist. Office days Thursday, Friday, Saturday and Sunday. 225 Queen's avenue. 101f

HADLEY WILLIAMS, F.R.C.R. (ENGLAND)—Special, surgical diseases. 439 Park avenue.

DR. E. PARDEE BUCKE, 207 QUEEN'S avenue—Eye, ear, nose and throat.

DR. ALICE JAMIESON, REMOVED TO 289 Queen's avenue. Phone 1323 for appointments.

LEGAL CARDS.

J. F. FAULDS, BARRISTER, ETC.—Robinson Hall Chambers.

J. H. A. BEATTIE, BARRISTER, ETC. 87½ Dundas. Money to loan on real estate.

PURDOM & PURDOM, BARRISTERS, solicitors, etc., Masonic Temple building, corner Richmond and King. Thos. H. Purdom, K.C., Alexander Purdom.

TENNENT & CAMPBELL, BARRISTERS, solicitors, notaries, etc. Money to loan, lowest rates. 78 Dundas.

FITZGERALD & FITZGERALD, BARRISTERS. Money to loan. Masonic Temple, London.

BLACKBURN & WEEKES, BARRISTERS, solicitors, notaries, etc., 124 Carling street. G. N. Weekes; H. S. Blackburn.

T. H. LUSCOMBE, BARRISTER, SOLICITOR, etc., 160 Dundas, near Richmond. Money at lowest rates.

GRAYDON & GRAYDON, BARRISTERS, solicitors, notaries, 419 Talbot street. N. Parke Graydon; A. H. Marshall Graydon.

STUART & SCANDRETT, BARRISTERS, etc., 98 Dundas. Money to loan. Alex. Stuart, K.C.; T. W. Scandrett.

GIBBONS, HARPER & GIBBONS, BARRISTERS, etc., corner Richmond and Carling. George C. Gibbons, K.C.; Fred F. Harper; George S. Gibbons.

W. H. BARTRAM, BARRISTER, SOLICITOR, etc. Office, 99 Dundas street.

McKILLOP & MURPHY, BARRISTERS, solicitors, notaries, above Bank of Nova Scotia. J. B. McKillop; Thomas J. Murphy.

BUCHNER & GUNN, BARRISTERS, solicitors, etc., corner Talbot and Carling. Phone 99. Money to loan. U. A. Buchner; J. M. Gunn, B.A.

CRONYN & BETTS & COLERIDGE, barristers, etc., Huron and Erie building. Private funds to loan. Lowest rates.

JARVIS & VINING, BARRISTERS, etc., 101 Dundas. C. G. Jarvis; Jared Vining, B.A.

MACPHERSON & PERRIN, BARRISTERS, solicitors. Money to loan. Robinson Hall Chambers.

J. M. McEVOY, BARRISTER, SOLICITOR, Robinson Hall Chambers. Money to loan.

SURVEYORS.

F. W. FARNCOMB, CIVIL ENGINEER and surveyor, Bank Toronto Chambers.

MONEY TO LOAN.

PRIVATE FUNDS TO LOAN—LOWEST rates. Buchner & Gunn, corner Talbot and Carling.

PRIVATE AND TRUST MONEY TO loan on farm and city property; lowest rates, amounts and terms to suit; no commission charged. T. W. Scandrett, solicitor, 98 Dundas street.

MONEY TO LOAN AT 5% and 5½%—Knott & Sangster, Room 101, Masonic Temple, London.

PRIVATE FUNDS AT LOWEST RATES —M. P. McDonagh, barrister, 418 Talbot.

PRIVATE FUNDS TO LOAN ON MORTGAGES on real estate. Macpherson & Perrin, 57 Dundas street.

BROKERS.

WANTED — AGRICULTURAL AND Ontario Loan and Debenture shares. John Wright, stockbroker, 437 Richmond street, London. Phone 693.

HEALTH INSTITUTE.

R. C. BARKLIE, PHYSICAL CULTURIST—Specialty, body-building. Phone 2565. Corner Maple and Talbot.

EDUCATIONAL.

VICTORIA SCHOOL FOR GIRLS, 443 Parl avenue (Harding Hall). Music, art, modern and ancient languages and all high school branches. Tutoring a specialty. Second term commences Nov. 22.—Rev. R. Wobus, Ph.B., president; Madame Armitage, lady principal.

DENTAL CARDS.

DR. G. H. KENNEDY, DENTIST—Specialty, preservation natural teeth. 168½ Dundas. Phone 976.

MUSICAL INSTRUCTION.

G. B. SIPPI, ORGANIST ST. PAUL'S Cathedral, resumes vocal and instrumental instruction, Sept. 2. Residence, 372 Maitland. Art of breathing, articulation and proper tone developed. No connection with any conservatory. zxv

JAS. CRESSWELL, MUSICAL DIRECTOR Grand Opera House—Violin, band and orchestral instruments. 493 King. zxt

MISS JEAN WALKER, TEACHER OF elocution. Concert engagements accepted. Studio, 261 Dundas street.

J. LAMONT GALBRAITH, VOICE AND advanced pianoforte. Heintzman's studios. Home address, 289 Oxford street. Phone 1921.

MR. CHARLES E. WHEELER RESUMED teaching Sept. 7. Studio, 429 Waterloo street. Telephone.

CHINESE LAUNDRIES.

LEE HING LAUNDRY COMPANY, 485 Richmond. Phone 1344. Goods called for and delivered. Our prices are very lowest that we can do first-class work for; others may be cheaper, but you do not get quality of work. xt

VETERINARY SURGEONS.

WILLIAM McDONALD, SUCCESSOR to J. H. Tennant. Office, 137 King; residence, 121 Bathurst street. Phones, office and residence.

C. S. TAMLIN, V.S.—OFFICE AND hospital, 453 Talbot. Phone 865; residence 769.

DR. J. L. SCOTT, OFFICE AND HOSPITAL, 348 Talbot street. Phone 2050; residence, 2098. Manufacturer of Dr. Scott's Instant Louse Killer and Poultry Compound.

DERMATOLOGY.

COMBINGS MADE UP—BRING YOUR combings to 223½ Dundas street. Formerly Miller's. zxv

BUTLER'S, 235 DUNDAS—HAIR GOODS, hairdressing, face and scalp treatment. Superfluous hair removed.

MISS BEATTIE, GRADUATE GRAHAM Dermatological School, Chicago—Superfluous hair, moles, warts, permanently removed. Chiropody and manicuring. Room 214, Masonic Temple. tzx

HOTEL CARDS.

FIRST-CLASS DINING-ROOM SERVICE—Hotel Harrison, corner King and Talbot streets. x

METROPOLITAN HOTEL—$1 AND UPWARD, Dundas and Wellington. Wm. J. Wright, proprietor.

DUKE OF YORK HOTEL, DUNDAS street east—Modern, up-to-date, $1 25 and upward. J. M. Young, proprietor.

KING EDWARD HOTEL (LATE BRITANNIA House), corner Wellington and York. Remodelled. J. H. Cook, proprietor.

THOUSANDS PERISH IN THREE DAYS' FIGHT

A Bloody Battle Between Two Minor Princes of the Abyssinians.

London, Nov. 9.—Dispatches say two of the minor princes of Abyssinia, Abate and Abrahe, started war, their quarrel growing out of territorial questions concerning the parts of the country they respectively rule over. Their armies met a few days ago and a fatal battle, which lasted for three days, in which 3,000 on both sides were killed, Prince Abrahe was defeated and taken prisoner.

It is stated that the empress sided with Prince Abate, and while the battle was in progress she went to the royal chapel and prayed for his success. To make her prayer more efficacious she bore a heavy wooden cross on her shoulders. When she learned of the success of Prince Abate she sent instructions to him to lay waste the territory over which Prince Abrahe ruled.

Emperor Menelik would not countenance this. He countermanded the order of the empress and ordered Prince Abate to treat the people of the conquered province with mercy.

PLEADING FOR MERCY

Toronto 'Varsity Students Ask That Punishment Be Modified.

Toronto, Nov. 9. — A meeting of the undergraduates' parliament of Toronto University was held last night to consider the action of the caput in regard to the students concerned in the Hallowe'en rowdyism, at which, after a heated debate, a resolution of support of the caput's action was modified into a petition for leniency.

A mass meeting of the faculty of applied science was held this morning, as the result of which a petition for leniency will be sent from this body also. The Engineering Society decided to take similar action.

The students feel the punishment inflicted is too severe, and that a fine would have been sufficient. The task of a strike probably will come to naught, the authorities having decided to deal firmly with the leaders in such a movement.

RELIGION OF THE FLAG.

Ottawa, Nov. 9.—"That flag stands for freedom and fair play. Anyone who is base enough to be a bully or to be guilty of unfair, dishonorable play is a traitor to the religion of the Union Jack."

So said Earl Grey in his address today before 800 cadets from the public schools, who paraded on Parliament Hill before his excellency, Sir Wilfrid Laurier and Sir Frederick Borden.

Earl Grey greeted the boys as soldiers of the King, and trusted that they would guard the colors given them by the Daughters of the Empire with their lives, if necessary.

A ROYAL SALUTE.

Toronto, Nov. 9.—The King's birthday was signalized at Queen's Park according to custom, by the firing of the royal salute at noon today. The Second Battery of the Royal Canadian Artillery under the command of Major W. J. Brown, fired the salute.

KEPT COLLECTIONS.

Hamilton, Nov. 9. — Archie Olney, a teamster employed by Hendrie & Co., pleaded guilty at the police court this morning to stealing $24. He did not turn in the collections he made for the company on Saturday morning, but borrowed the money and went away on a trip. He will be sentenced tomorrow.

WANTED

Tenders for clay for track at Queen's Park. Price per cord for 100 cords, delivered on track before Dec. 10. Tenders received at the Western Fair office up to Friday, Nov. 12, at 12 o'clock.
19u A. M. HUNT, Secretary.

TENDERS

Tenders for the following sewers will be received at this office up to 4 o'clock on Thursday, Nov. 11:
(a) Fullarton street—Talbot street to Ridout street.
(b) Pall Mall street—Maitland street to Adelaide street, and Adelaide street, Pall Mall street to Piccadilly street.
(c) Adelaide street—Piccadilly street to Oxford street.
A. O. GRAYDON, City Engineer.
ALD. WILLIAM GERRY,
Chairman No. 2 Committee. 18c

JUDICIAL SALE
COUSINS VS. COUSINS.

Pursuant to judgment herein there will be offered for sale by A. M. Hunt, auctioneer, upon the premises, on Wednesday, the 17th day of November, 1909, at 3 o'clock p.m., the following lands: That part of the north half of lot No. 24, in the first concession of the Township of Westminster, containing 13 acres, and known as the homestead of the late Esther Cousins. This land is situated on the Wellington road, near Odell P. O., and about two miles distant from the London market. There is upon it a large two-story brick dwelling, containing fifteen rooms, also a frame barn and shed. There is a large orchard on the property, containing about 115 apple trees, and also pear, cherry and plum trees. There are numerous ornamental trees and shrubs on the property. The land is a rich clay loam. The property would be most suitable for a market garden.

Terms of sale: Ten per cent cash, balance in 30 days. Further particulars and conditions of sale will be made known on the day of sale, or upon application to Messrs. Blackburn & Weekes, 124 Carling street, London, Ont., solicitors for the plaintiff, or to Thomas W. Scandrett, solicitor, London, Ont. Dated at London, Oct. 11, 1909. R. K. COWAN, local master of the High Court at London.
14c-3,10,16

ARCHITECTS.

MOORE, HENRY & MUNRO, ARCHITECTS, CIVIL ENGINEERS, LAND SURVEYORS, ALBION BUILDING.
JOHN M. MOORE. FRED HENRY. J. VICAR MUNRO.

REMOVAL — GEORGE CRADDOCK, architect, 461 Talbot.

H. C. McBRIDE, ARCHITECT—SIXTH floor, Bank of Toronto Chambers.

WILLIAM G. MURRAY, ARCHITECT, 111 (first floor) Masonic Temple. Phone 1557.

SIGNS.

"THE SIGNRY," MARLEY & WEEKES. Original signs, show-cards. Phone 1845. At the old stand, 272 Dundas street.

SLATE ROOFING.

SLATE ROOFING, ASPHALT CEMENT paint for iron roofs. Walter Scott, 504 York street, London.

"Canadian Beauty"
A Right Good Shoe for Women
$3, $3.50, $4

The new goods now open include some classy lines in

Patent Colt,
Velour Calf,
Vici Kid and,
Tan Russia Calf.

Suitable for present wear.

ROWLAND HILL
Reliable Footwear.
Main Store, 189 Dundas Street.
Branch, 429 Hamilton Road.

BORDEN AT GLENCOE TALKS FOR M'LACHLIN

Leader of Opposition Discusses General Political Topics.

Glencoe, Nov. 9.—Mr. R. L. Borden, leader of the Conservative party, addressed a large meeting here this evening in the interests of Mr. Robert McLachlin, the Conservative candidate for West Middlesex. The town hall was completely filled, many coming from a considerable distance. Mr. Isaac Walker, of Walker's Postoffice, presided.

Short speeches were delivered by Dr. Roome, of London, formerly representative of the riding; John Farrell, of Forest; Hume Elliott, London, and Joseph E. Armstrong, M. P., East Lambton. Mr. Robert McLachlin was present, but did not make a speech.

Mr. Borden dealt with general topics, and made practically the same speech as he made at Strathroy on the evening previous. He made an eloquent plea for purity of national life, and urged the necessity of having the best men offer themselves for the service of their country.

Mr. Borden reiterated the "farmer" cry, and dealt with the remarks of Hon. W. L. Mackenzie King is supposed to have made at Mount Brydges. He also criticised the expenditures of the Liberal Government, and declared that the G. T. P. would cost more than the country anticipated.

Mr. McLachlin submitted a letter in reply to the Grange regarding his stand on the naval question, and advocated a vote at the polls on this matter before it passed the House of Commons.

The meeting closed with the customary cheers.

NO AEROPLANING FOR THE KAISER

Berlin, Nov. 10.—Emperor William confided to Count Zeppelin recently his fear that he would never experience the sensation of flying in the air. He said he had promised the empress that he would never make an ascent either in a dirigible balloon or an aeroplane. His majesty added that the empress regarded all air craft as most perilous.

Count Zeppelin has had the honor of having as passengers in his airships two kings, two queens and many princes and princesses, and these royal flights have been given much publicity.

Der Reichbote, a daily paper which has the distinction of being one of these read regularly by the empress, today publishes many letters from correspondents who say that Crown Prince Frederick William risked his life as the writers put it, by making an ascent with Orville Wright.

PHOTOGRAPHS COLORS THE EYE CANNOT SEE

Produces Beautiful and Startling Effects by Remarkable Discovery.

Baltimore, Nov. 10.—Dr. Robert W. Woods, professor of experimental physics at Johns Hopkins University, has made another remarkable discovery. He has photographed light waves or colors invisible to the human eye.

Before the Photographic Club Professor Wood will exhibit these photographs for the first time, and explain the method of their making. They are landscape photographs, in which the infra-red and ultra-violet rays never before photographed and never seen, produce startling and beautiful effects, some like snow scenes.

The discovery is of value to astronomy as well as photography, for Dr. Wood has already taken pictures of the moon by his new method.

Professor Wood is the discoverer of a method of color photography, of the fish-eye lens, of a memory reflecting telescope that promises to solve many difficulties in the astronomical field, of a screen which, placed before an ordinary incandescent light, makes the light appear like that of ordinary day, and

London Advertiser

FOUNDED IN 1863.
NOON AND EVENING DAILY.
WESTERN ADVERTISER WEEKLY.
THE LONDON ADVERTISER CO., Limited, Publishers.
191-193 Dundas Street, London, Ont.

PHONE NUMBERS:

Business Department..... 107
Editorial Rooms.....134 and 136
Job Printing Department..... 175

TO SUBSCRIBERS.

Readers of The Advertiser are requested to favor the management by reporting any irregularities in delivery.

SUBSCRIPTION RATES.

Daily, Delivered by Carrier in City:
One year $5 00
One week 10
Daily, Delivered by Carrier Outside City:
One year $3 00
One month 25
Daily, by Mail, Outside City:
One year $2 00

The Advertiser is on sale regularly at the following news stands, where subscriptions may be left:
Buffalo, N. Y.—R. J. Seidenburg, Ellicott Square News Stand.
Chicago, Ill.—Chicago Newspaper Agency, 170 Madison street.
Louisville, Ky., Kentucky International News Company.
Montreal, Que.—Peter Murphy, Postoffice News Stand.
Toronto—Iroquois Hotel News Stand.
Toronto—Rossin House News Stand.
Windsor—V. E. Marentette & Sons.

LONDON, WEDNESDAY, NOV. 10.

THE SESSION AND THE NAVAL QUESTION.

Parliament reassembles tomorrow.

Judging only by the by-election campaigns, there are no ingredients for a sensational session.

In North Essex the Conservative candidate, Mr. Wilcox, says he has "nothing against Laurier." He is not fighting the Government, but, in his own phrase, "Billy McKee."

In West Middlesex, the Opposition has raised a single issue—whether a lawyer or a farmer shall represent the riding.

The one question that promises to make the coming session more than ordinarily interesting is the naval question.

Several of Mr. Borden's western supporters have declared against his position, and in favor of a money grant to the British admiralty. His Quebec lieutenant, Mr. Monk, has pronounced against any form of contribution toward Imperial naval defence on the part of this country.

These differences of opinion will make trouble for Mr. Borden, and perhaps threaten his leadership, but it is not likely the Liberals will try to add to Mr. Borden's difficulties. He stands with Sir Wilfrid Laurier for the principle of a Canadian-built navy.

There is every evidence that the Laurier-Borden policy is indorsed by the overwhelming weight of public opinion. In any event, it is a question that ought not to be entangled in party politics.

FACT AND FICTION.

Simultaneously with the anti-Borden insurrection in Quebec, led by Mr. Monk, comes this intelligence from the Toronto News, anent the naval question:

"There is no lack of rumor with respect to the position of individual members of the cabinet. One hears of discontent, of vigorous objection. Certainly the cabinet's decision was not unanimous. There are signs also of uneasiness amongst the Liberal contingent from Quebec. Occasional mutterings are heard also from other districts. Sir Wilfrid Laurier will require all his diplomacy to unite the factions of his party in support of this naval policy. . . . The Opposition will agree as to the importance of organizing a Canadian navy."

Here is a correction version of the facts:

"There is no mistaking the position of individual members of the Opposition. One hears of discontent, of open rebellion. Certainly the Opposition are divided and distracted. Mr. Borden's French-Canadian lieutenant has raised the flag of mutiny in Quebec. Premier Roblin of Manitoba is heading a revolt in the west, aided by Mr. Magrath, of Medicine Hat, and Mr. Herron, of South Alberta. Mr. Borden will require all his diplomacy to unite the factions in his party in support of his naval policy. . . . The supporters of the Government in Parliament will probably be unanimous as to the importance of organizing a Canadian navy.

AUSTRALIA'S POPULATION PROBLEMS.

The population of the Australian Commonwealth last year increased 78,269, the excess of arrivals over departures being 13,150.

Though a somewhat better showing than that of 1907, it is considered far from satisfactory, and press and politicians are now realizing more than ever the urgent necessity of in some way encouraging immigration.

Australia, like Great Britain, continues to suffer from an unhealthy concentration of a very large proportion of the population in a few of the chief cities. There have been in Sydney and Melbourne processions of unemployed at the very time when farming operations were almost at a standstill for want of labor. Figures contained in the official report give an idea of the abnormal numerical disproportion between the urban and rural population. For instance, Melbourne, with 538,000 souls, contains no less than 43 per cent of the population of the state of Victoria, while Adelaide has 45 per cent of South Australia's population. The population of the entire Commonwealth is 4,197,296, of which 1,519,841, or 36.21 per cent, dwell in the six state capitals. Nearly 2,500,000 of the total population are urban residents.

To the excessive state encouragement given to purely urban industries and extravagant expenditure of public money in cities, are chiefly attributed the present state of affairs. The whole trend of governmental policies, especially the new mania for high duties, has been against the interest of agriculture.

The Commonwealth and state governments realize that the development of the country has been one-sided, and they are looking around for remedies. The state of Victoria, for instance, has introduced a bill providing for advances to settlers on the land to an amount not exceeding a total of $1,000,000 a year, and for the appropriation of $2,500,000 annually for the purchase of large estates now tenanted by sheep, in order to throw them open for settlement by farmers. Provision is also made for the fixing of the compensation to be paid for estates in cases of dispute.

Mr. Monk is the latest bird in the new nest of traitors.

West Middlesex farmers will say today whether they want to be misrepresented by Mr. Bob McLachlin.

Mr. Borden must have spoken under difficulty at Glencoe, seeing that his supposed friends insisted it was his swan song.

There are two alternatives to a Canadian-built navy. We can pay tribute to the mother country, or rely upon the Monroe doctrine.

The Toronto Telegram implores Mr. Whitney to speak out against Mr. Borden's naval policy. Perhaps Mr. Whitney has troubles of his own.

Premier Asquith says the outlook is peaceful. But, of course, the alarmists profess to find the prevailing calm an awful portent. Lord Rosebery told the Press Conference that "an ominous hush" brooded over Europe.

Two pages of last Saturday's New York Herald were devoted to Canada. The Herald will be represented in the press gallery of the House of Commons during the coming session, and has appointed a permanent Ottawa correspondent. It is another sign that the American people can no longer afford to be indifferent to affairs in this country.

A French-Canadian priest, Father Hamon, predicts that some day there will be a French republic made up of Quebec, New Brunswick and a slice of New England. This nonsense the Winnipeg Tribune and the Hamilton Herald parade as representing French-Canadian aspirations. No responsible French-Canadian public man dreams of such a thing, let alone the simple habitant, while the Roman Catholic hierarchy in Quebec is a bulwark of British connection. Anti-Quebec prejudice has led our contemporaries into mere silliness.

Canadians may not have the pleasure of seeing and hearing Mr. T. P. O'Connor, M. P., during his present visit to America. However, he sends this message to the Canadian people:

"I love Canada; its beautiful soil, its kindly people, and its atmosphere of comfort, liberty and order. The future belongs to it, as Laurier put it, 'The twentieth century is the century of Canada.' I may not be able to visit Canada this trip, but I shall visit it again whenever I get the opportunity. I send through you my greetings and handshake to the many good friends I have there; notably, your great Prime Minister, who is in agreement with the views of my party; to Sir Thomas Shaughnessy, who has added so much honor to his race; to D'Arcy Scott, my good friend and host; to M. J. Haney, also my friend and host; and above all the others, to Edward Blake, Canada's finest mind, and one of the world's noblest characters."

One of Sir Francis C. Gould's cartoons in the Westminster Gazette represents the Marquis of Lansdowne, as Hamlet, delivering this soliloquy:

"To pass or not to pass, that is the question;
Whether 'tis nobler for the Lords to suffer
The slings and arrows of a land-tax buget,
Or to take up arms against the hideous budget,
And by opposing end it.

"But that the dread of that which must ensue,
The 'going to the country' from whose bourne
Few Tories may return, puzzles the will,
And makes us rather bear the ills we have,
Than fly to others that we know not of."

WHAT HE KNEW.

[Frank L. Stanton.]

He didn't know the minutes
In the valley of sighs;
He didn't have much wisdom—
He just
Looked
Wise.

He prophesied no weather
To take us by surprise;
He just surveyed the heavens—
Oh, he just
Looked
Wise.

And so through life for wisdom
He won the envied prize;
He wasn't guilty of it—
Oh, he just
Looked
Wise.

GALT LEADS A GOOD MOVEMENT

[Galt Reporter.]

Will Galt lead the hustling municipalities of Western Ontario in the establishment of an abattoir? Looks like it.

KIPLING REVISED.

[Springfield Republican.]

Rudyard Kipling slandered woman by defining her as "a rag and a bone and a hank of hair," but a Lonaconing lady, seven years married, gets back rhythmically with this synopsis of a man: "A jag and a drone and a tank of air."

A CONSULTATION.

[Harper's Bazar.]

Gladys—Well, what did Miss Doctor Cleverton say was the cause of your extreme paleness?

Grace—Well, she has described to me a hat and waist that will go beautifully with it.

STANLEY'S CHILDHOOD ORDEAL.

[From a Review of the Autobiography of Henry M. Stanley.]

Deserted at birth by both father and mother, Welsh peasants, the infant John Rowlands was first cared for in the house of his maternal grandfather, Moses Parry, and at the latter's death, four years later, was sent to St. Asaph Union Workhouse. The brutality with which the unfortunate children in that institution were treated is almost incredible today.

"It took me some time [says Stanley] to understand the unimportance of tears in a workhouse. No Greek helot or dark slave ever underwent such discipline as the boys of St. Asaph under the heavy, masterful hand of James Francis. The ready back-slap in the face, the stunning clout over the ear, the strong blow with the open palm on alternate cheeks, which knocked our senses into confusion, were so frequent that it was a marvel we ever recovered them again. Whatever might be the nature of the offense, or merely because his irritable mood required vent, our poor heads were cuffed and slapped and pounded until we lay speechless and streaming with blood."

Stanley calls the discipline in this place "ferocious and stupid," and his detailed descriptions of some of the flogging administered more than confirm these adjectives. One of the boys—the brightest and most obedient of all—died with great black welts on his little body. Thus it is with a gratified thrill that one comes upon the episode where young Rowlands, now 14 or 15 years old, turned upon his persecutor and thrashed him before the whole school.

GOOD LUCK.

[Buffalo News.]

Miss Florence Pretz, of Kansas City, the originator of the Billiken man, the God of Good Luck, has been beaten out of all her royalties. Need we say more?

SAD NEWS FOR ASQUITH.

[Winnipeg Free Press.]

The joy of the Asquith Government over the passage of the budget in the House of Commons by a majority of 229 will be seriously dashed when Premier Asquith and his colleagues learn that the Toronto Mail and Empire has disclosed the fact that "the British cabinet is falling to pieces from internal rottenness," describes it as a "Cabinet of Squirts," and predicts that "British ministers will be relegated to the political muck-heap from which they sprung."

AUTUMN SONG.

[Clinton Scollard in Lippincott's.]

The leaves fall,
Shifting, drifting shifting,
A sad thrall
In their rustling undertone;
The winds call,
And no rifting mists are lifting,
While reaped are all
Of the vernal harvests sown!

And yet, yet,
Under the frosts that sunder—
The chill net,
And the bonds that clasp and cling—
The violet
Will wake with its fragrant wonder
At the flute's fret,
At the kindling cry of spring!

NO HURRY.

[Bon Vivant.]

"What! You stay a whole day at my hotel, and then say you have no money? Why didn't you tell me that last night?"

"Well, I thought you'd be just as vexed to hear it this morning."

NO USE FOR DUKES.

[Toronto Globe.]

The poor dukes are getting wigged even by the bishops for their meanness in cutting off their subscriptions to charitable objects because of the prospective increase in taxation under the Lloyd-George budget. The Dean of Manchester, Bishop Welldon, speaking at a church congress, said:

"I am not a duke. I have not cut off my subscriptions to public institutions, as some of those rich men have done. They ought to be ashamed of themselves. If there is nobody else among the clergy who will show disapproval at the polls, I shall."

THE LATEST DISEASE.

[Pittsburg Bulletin.]

"Have Eskimos ever Appendicitis?"

"No, but gumdrops may give them Pearytonitis."

WITH OR WITHOUT.

[Fliegende Blatter.]

"The chicken stew has two prices in the bill of fare. How is that, waiter?"

"With chicken in it, it is thirty cents; without it, ten."

CHARLES MURPHY HONORED.

[Ottawa Journal, Ind. Conservative.]

The banquet in honor of the Hon. Charles Murphy on Thursday night served, in a small measure, to express the esteem in which he is held by the men who have known him best. Ottawa is his home town. Here he has lived and grown to manhood, and the men with whom he sat at dinner the other night were there because they had watched him grow and had approved the manner of his growth. The Journal's opinion of Mr. Murphy need not be restated, perhaps, but it may be said that the Journal has regarded Mr. Murphy as a man possessing many of the best qualities of Canadian citizenship. His ideals are high, his intellectual power is indisputable, he is both clean and strong. We may have a lane or two to break with him upon the misdeeds of the political company he is keeping at present, but that may be postponed for the moment. The demonstration the other night was a demonstration of respect, we might even say affection, for an Ottawa man who by sheer merit had risen to high place in the councils of the nation.

ENGLISH AND GERMAN FLEETS

Mr. George Lambert, civil lord of the admiralty, addressed a meeting of the Midlothian Liberal Association at Penicuik the other night. Finance, he said, was the burning question of the hour. A good many people were crying out some time ago for more expenditure, but now they did not seem to be so eager to meet the demands which that expenditure would throw upon them. Last March there was a kind of naval scare, and there were a good many politically-stricken politicians in the country who lost their heads and demanded an enormous increase in our naval expenditure. He wished they had been as ready to pay as they were ready to incur the expenditure. (Hear, hear.) We should do nothing and must do nothing to endanger our naval supremacy. (Cheers.) It was our all in all. Thanks to our liberty, this was the greatest little country in the world, and thanks to our commerce it was the country best worth living in. We must have assured naval supremacy.

Comparison With Germany.

Last March they were told that British supremacy on the seas had gone. He could not argue with prophets; he could only disbelieve them. They were told that British naval supremacy would be gone in March, 1912, and that the German Empire was outplaying us in building immense battleships. "I have made inquiries," he continued, "and I find that the Germans have laid down eleven Dreadnought battleships, and that includes the big cruisers as well. They have just ordered two more, which are not laid down, and according to their own published estimates, they will have thirteen ready about the middle of 1912. How shall we stand? We shall have by March 31, 1912, not thirteen but twenty of these Dreadnoughts, which with our pre-Dreadnought superiority amply ensures predominance on the seas. (Cheers.) One of the objections of their political opponents was that the Government were not by this budget paying for the naval expenditure. That came with an ill-grace from the Conservative party, since they spent £27,000,000 upon naval works in all parts of the world, but left their successors to pay the debt off by instalments. More than that, the Conservatives deplored the absence of docks on the east coast. Think of the foresight and sagacity of these statesmen, who were in office from 1895 to 1905, and who spent these enormous sums of money, but did not pay them out and did not provide for a dock on the east coast capable of taking a Dreadnought! The Liberal Government were paying as they went on. (Cheers.) They wer paying the liabilities of this year, and would be able to pay the increased liabilities of next year. They all regretted this ruinous competition in armaments. The present Government had done its best, and had shown its good intentions by endeavoring by mutual arrangement among the nations of the world to limit these armaments, but up to the present without success. In Germany they found the same antipathy to paying the taxes for the navy as in this country. In Germany they voted the naval estimates in a single night, but when it came to finding the money for them they changed their chancellor.

Peers' Revolution Threat.

Here when they were asked to find the money a revolution was threatened. He said threatened; nobody knew what the House of Lords would do, but this he did know, that the Liberals were prepared to meet any emergency. He could not tell the meeting whether an election was imminent or not, but this he would say, that if he were a political candidate at the moment he would not make a prolonged tour around the world, but would stay in his own constituency. Why should we have this threatened revolution? The present Government believed that the rich should pay more than the poor in taxation, and it was upon that principle that they must stand. (Cheers.) If the rich men in this country wanted less taxation they should form a league for less expenditure, for depend upon it they never would be allowed to shelve their taxation upon the shoulders of the working classes. (Cheers.)

Speaking of Tariff "Reform," Mr. Lambert described it as a quack nostrum. If Tariff "Reform" were carried, he said it would be by persuading the industrial masses of the population that they were going to be well off. To put taxes upon food was wicked and almost criminal. Tariff "Reform" was introduced in the name of patriotism. It must have some fine-sounding name to commend it. It would tax the poor. The Liberals proposed to tax the rich, and were called Socialists and robbers, while those who would tax the poor were "patriots." The land taxes were popular as far as taxes could be popular. Depend upon it the time had gone by in these democratic days when the rich could evade their fair share of taxation. This budget was framed upon the principles of equity and justice between man and man, and its principles were the greatest bulwark in the country against discontent. (Cheers.)

Evening and Reception Wear

A Show of Splendor

OUR EVENING WEAR DEPARTMENT HAS FOR YOUR INSPECTION A DISPLAY OF BEAUTIFUL, DAINTY AND GORGEOUS EVENING-WEAR FABRICS WHICH ARE UNEXCELLED FOR STYLE, AND RARELY EQUALLED FOR QUALITY.

Handsome New Eoliennes

All the many wanted shades are here in this elegant evening-wear fabric—reseda, nile, Copenhagen, helio, mauve, sky, pink, ashes of rose and cream.

75c a Yard

Black Voiles

44 inches wide, perfect in color, hard twisted, very durable. The most stylish evening wear in black.

75c, $1.00, $1.25, $1.50

SATIN CASHMERE or CHARMEUSE

In plain colors, empire blue, ashes of roses, navy, reseda, sky, etc. The quality of this popular fabric is unquestionable. It is necessary that you see it to even partially appreciate its daintiness and beauty.

75c, $1.00 and $1.25

SILK MUSLINS ARE STYLISH, NEW AND NOVEL

We have all of fashion's favored shades. They are very dainty, extra stylish and extremely beautiful.

50c a Yard

KINGSMILL'S KID GLOVES

All the newest shades are here. Style, quality and perfect fit guaranteed.

SILK CREPE DE CHINE

42 inches wide; all colors.

$1.00 and $1.50 Yard

NEW RUSSIAN NETS

40 inches wide; sky, olive, navy, tuscan, wine, taupe, ashes of rose, autumn and golden brown and white. Very special.

Price 50c a Yard

THOSE NEW COLORED EMBROIDERED ALL-OVER LACES

in those RICH, TWO-TONE EFFECTS. Something entirely new for evening and reception wear. This is the most favored fabric in New York We have imported these direct from the mills in Europe.

50c, 90c and $1.00 a Yard

The Style Store **Kingsmill's** Where Quality Counts

Amusements

The Royal Welsh Ladies' Choir is to be at the Auditorium on Saturday afternoon. The Massey Hall was filled last Saturday evening to listen to these noted singers, and the Toronto Globe gives almost a column of favorable comment. The occasion was in the nature of a patriotic function, a large number of Welsh citizens being present. When the concert closed it was difficult to get the audience to go home so eager was the desire of the majority to greet the musical director, Mrs. Hughes-Thomas. All the solos are first-class. It is expected that a large audience will be present at the matinee in the afternoon. All the seats are gone for the evening programme.

"The Cash Girl."

Miss May Ward will appear at the Grand on Friday. Miss Ward is a winsome and a very clever comedienne. There is a very clever pony ballet carried with this production, and Miss Ward features in the "Rag Doll" number. The chorus of this company is very strong. Miss Ward is supported by an all-star cast and a large company of over 50 people.

"Going Some."

Paul Armstrong and Rex Beach, the authors, have pooled their talent, and as a result theatregoers materially benefit. "Going Some," their joint effort, is one of the swiftest comedies the stage has seen for many a day. Under the management of the Shuberts, "Going Some" will be seen at the Grand, matinee and evening, on Saturday.

The Big Merger.

The Hamilton Spectator says:

This winter will see one of the bitterest fights ever waged in the theatrical line. It will be between the United Booking Offices, greatly strengthened by the addition of new directors who have each a couple of houses to book, and the Morris and Martin Beck interests, which will likely be pooled as a result of a conference being held today in Chicago. The fight will likely result in the downfall of one or other of the interest, and from an outsider's point of view, the contenders seem equally strong. William Morris has been down to hard pan a couple of times, but bobs up with the greatest of regularity, and always stronger than before. Martin Beck has some strong interests in the Western States, and clear up the western coast from 'Frisco to Seattle and other places farther north even, he has a monopoly, and one that pays well. Morris has the central states and a large following of scattered houses pretty well under his thumb. Another strong chain that Beck will take with him to Morris' combination is the Orpheum circuit.

The United Booking Offices' side have filed articles of incorporation for a new company, the United Theatres Securities Company. This new company is made up of Keith & Proctor, E. F. Albee, William Hammerstein, Percy G. Williams, all directors of the United Booking Offices and the following men: Paul Keith, son of B. F. Keith; James C. Duffield, London; M. Shea, Buffalo; James H. Moore, Rochester; Harry Davis, Pittsburg, and P. B. Chase, of Washington. Moore, Shea, Davis, Keith, jun., and Chase all take in their own houses with them, but James C. Duffield, of London, is a director of the Bennett Theatrical Enterprises, Limited, and it is as its representative that he goes into the new amalgamation. The Bennett houses are in Hamilton, London, Ottawa, Montreal and Quebec. The Savoy, of this city, is not interested.

The plan of campaign of the United seemed to be to fight Beck in Chicago with a vaudeville house and extend west at the same rate that he encroaches on the eastern field, as it is altogether likely he and Morris will do when they get things going. The United Theatres Securities is capitalized for $2,000,000, and the shows they will be able to send out to fight against the Morris-Beck combination will be the best that have been sent out in years. It is not considered likely that there will be any cutting of prices for the shows, but the quality and quantity will be improved, and that is what the public always look for. In Toronto the Majestic and Shea's book through Morris and Beck respectively, and it is probable one of those houses will be closed up.

There is a remote possibility that Morris will get after the Savoy in this city in the attack upon eastern interests, as he could fit that in nicely with the Toronto house, and at small expense cover the closing of one Toronto house.

The vaudeville interests have been figuring for years on the formation of a trust that would be all-controlling and make a lot of money, and the winner in this winter's fight will be that trust.

DELEGATES AT PLAY.

Toronto, Nov. 9.—The American Federation of Labor continued its session at Massey Hall this morning, adjourning at 12:30. This afternoon the delegates are being entertained to a street car ride around the city and tonight they will be guests of local unions at one of the theatres.

THE BEATY WILL.

Toronto, Nov. 9.—The will of the late John Beaty, formerly clerk in the custom house, has been filed for probate and disposes of an estate valued at $51,121. The bulk of the estate consists of real estate, and the entire estate is divided among the three children, share and share alike.

Midshipman Rouvier, son of the French rear-admiral, who was sent on a mission to Japan, has become engaged to Mlle. Isabelle Ito, the daughter of Admiral Ito, who was the hero of the Yalu battle.

When the llama is too heavily loaded, about 125 pounds, the wise beast lies down right then and there and goes on strike and refuses to budge.

LONDON ADVERTISER'S SPECIAL MUSIC OFFER!

The Advertiser wishes to announce the completion of arrangements, whereby its readers can secure the latest music for 10 cents per copy. A coupon will be printed from time to time, which, if mailed or brought to The Advertiser Office, with ten cents, will entitle the holder to the sheet of music named thereon.

Today's coupon entitles you to a copy of a great instrumental success, for ten cents.

Good ragtime music is always pleasant to hear. "RAG-TAGS-RAG" is different from the ordinary ragtime composition. It is written in march, two-step time. "RAG-TAGS-RAG" is not difficult to play, but a very catchy, jingling piece of music.

Rag Tags Rag

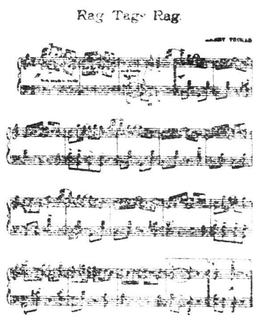

LONDON ADVERTISER MUSIC COUPON
"RAG-TAGS-RAG."

Name .....

Street and Number .....

City or Town .....

Province .....

To obtain the sheet music above, fill out the coupon, and inclose ten cents in stamps or coin. Address

MUSIC DEPT., LONDON ADVERTISER

REV. C. E. JEAKINS TENDERED RECEPTION

Newly-Appointed Professor at Huron College Welcomed Last Night.

A very hearty reception was tendered to Rev. C. E. Jeakins, B. A., B. D., the newly-appointed professor of Huron College, at the college building, last night. The guests, a very considerable number of whom were present, were welcomed by his Lordship the Bishop and Mrs. Williams, Principal and Mrs. Waller, and Mr. Jeakins.

After the gathering had been called to order, his lordship officially welcomed Mr. Jeakins to his new position. He remarked that the occasion reminded him of when he was welcomed as the second professor, some 20 or 30 years ago.

The bishop also pointed out the advantages that had been derived by having the final examinations of the college conducted by outside examiners. The results, he thought, showed the wisdom of the step.

The testamurs were then presented to those who had graduated last spring—Rev. S. S. Hardy, of St. James' Church; Rev. John Morris, of the Cronyn Memorial Church, and Rev. H. F. Hutton, of Thedford, Arkona, and Kettle Point. Testamurs were presented in absentia to Rev. W. H. Moore, of Kingsville; Rev. A. L. Charles, of Milverton, and W. B. Hawkins, of Dutton.

The Professor's Reply.

Prof. Jeakins, in responding to the many kind words of welcome, remarked that he had been greatly cheered in his new work by the warm appreciation that the students of the college had afforded him.

At the close of the evening refreshments were served, and a very delightful social time was enjoyed.

The rooms were prettily decorated with palms and flowers, and red, white and blue bunting, in honor of the King's birthday, while the dining hall, where the refreshments were served, was made very beautiful with the flower-bedecked table, set off with candles, that made a very bright and attractive scene. The credit for the decorations that added so much to the success of the evening was due to Miss Cornell, the lady superintendent of the Western University.

Among those present were: Ven. Archdeacon Hill, of St. Thomas; Canon Downie, Port Stanley; Rev. A. A. Bice, of Durham; Rev. Arthur Carlisle, of Lucan, and others.

LITERARY NOTES

"A Wordsworth Pilgrimage," by Miss W. Gordon, and "Between the Lines," by Zangwill," by Edwin Leslie, are the especially notable articles in the November Westminster. Among the illustrated articles are "Iona," by N. Tourneur, "A Glimpse of Manitoulin Island" by Arthur Seaton, "The Trawlers of the Dogger Bank" by Ernest Richards, "A Man's Letters to His Mother on a Journey Round the World" by Mrs. A. L. Jack. A. T. Cooke describes "A North of Ireland Hallowe'en," and W. S. Wallace "Some Oxford Stories." This is only a partial list of the good things contained in the current number of this standard magazine.

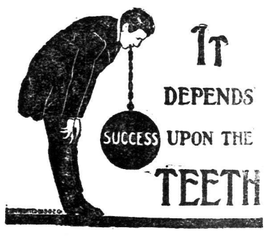

IT DEPENDS UPON THE TEETH

DO YOU WANT

good digestion which makes for fine health, good spirits, clear brains and energy—those qualities which spell

SUCCESS?

THEN HAVE YOUR TEETH PERFECT!

Bad teeth antagonize, while good ones—though artificial—promote good digestion, the fountain head of success begetting fitness.

Drs. Jarvis & Wood
DENTISTS
COR. DUNDAS AND CLARENCE STREETS.

THE HEALTHFULNESS OF

OXO

OXO is healthful because it is made only from healthy cattle. The OXO Company guarantees, from its own personal and governmental inspection that **every pound of beef used for OXO is perfectly sound and healthy.** They can do this because every pound comes from OXO'S own cattle.

Ask your doctor, your druggist, your grocer, what other firm can give you a guarantee **half** so good.

Do you care to give your family fluid beef made by firms who buy raw beef material wherever they can get it cheapest—firms who do not, and **could not even if asked,** certify the absolute healthiness of all beef used?

OXO makes healthy people. It has a wonderful effect on the vital energies. Without putting any strain on the digestion **OXO gives real nourishment,** repairing the bodily waste and stimulating the mental faculties. It builds the children up, helping nature to make blood, bone and muscle.

OXO will help to keep you and your family healthy.

Try it right now.

OXO

10A

Canadian Offices: 21-27 Lombard St., Toronto. 41 Common St., Montreal.

OXO is sold by all Grocers, Druggists and General Stores.

MADAME'S WARD

BY PAULINE BEVERLY.

"I'll come up this evening then, if you think that will do. Which of them is it? The damsel with the queer name?"

"What, Virtue?" I said, laughing. "No, she's right enough. What made you think of her?"

"She's an odd customer," Yorke remarked, again taking off his hat to push back his curly hair—a favorite trick of his, by the way. "She puzzles me—and yet I can't tell why. I am pretty quick at understanding people too, as a rule, I think; but somehow I can't make that girl out. If we didn't know what her life had been, I should say she was a person who could relate some curious experiences if she chose."

"I don't think she would choose," I said.

"Neither do I; and it is that which makes her peculiar, I suppose. I don't believe I should make anything of her if I lived next door to her for a century. Talking of living next door, by the bye, what do you think of your new neighbor, Ned?"

"Neighbor?" I repeated. "What—the man who has taken Holmedeane?"

"Yes. What's your opinion of him?"

"Haven't set eyes on him so far. I didn't know he had taken possession yet."

"Oh, dear, yes! Seeing the sort of man he is, I should have thought he would have called at Chavasse before this. He and the doctor have been hobnobbing already; and it's the same at the rectory, I believe. But perhaps he doesn't like to storm the Mount until he gets leave."

"Perhaps not," I assented. "That's a pleasure to come, then."

"Don't fret about it, my boy," remarked Yorke, coolly.

I turned and looked at him, for his tone was significant.

"You don't like him, Roger?" I said.

"I'm not enraptured with him, if that's what you mean, any more than he is with me, so far as I know. It is a sort of mutual antipathy, I suppose. But he's pleasant enough, I believe; you may like him."

"I doubt it, if you don't," I returned. "What sort of fellow is he, Roger? Young or old, handsome or ugly, short or tall?"

"He isn't young and he isn't old; he isn't handsome—to my mind, at any rate—and he isn't ugly; and he's neither tall nor short."

"What a list of negatives!" I said, smiling. "What is he, then?"

"A frost, as far as I'm concerned," returned Yorke, lightly. "I don't like the fellow, Ned, my boy."

"So I see," I remarked; then more gravely—"What is his name? I have heard it; but it has slipped my memory."

"His name? Not so elegant as 'Edward Chavasse,' of the Mount," he said, laughing, "but a queer one enough in its way—'Fraser Froude.'"

"What a name!" I ejaculated. "'Fraser!' Was he christened that?"

"I suppose so. An odd name, isn't it? Comes of the alliteration, most likely."

"I don't like the sound of it, however it comes," I said. "Do you know what he is, Roger?"

"Gentlemen—living on his means just now, I believe. They must be worth having if he intends to keep up Holmedeane."

"You're right. Why, with the exception of Chavasse and old Roxborough's seat, it's the biggest place in the county! You don't know what this man has been, I suppose?"

"No; but, from a few words he let drop to the doctor, he has been something in the stock-broking way, I fancy."

I made no answer; but I did not much like that piece of information. I do not think I have much of the Chavasse pride, but I do like to know who is who. The idea of a retired stockbroker, of whose antecedents nothing was known, being settled close to the Mount and our nearest neighbor was not by any means pleasant. Yorke's keen eyes, turning to my face, twinkled mischievously.

"Madame won't care much about that—eh, Ned?"

"You're right!" I said, emphatically. "I don't care much about it myself, in fact. How came a man like that to get Holmedeane, I wonder?"

"Paid for it," was the sententious reply.

"And does he expect to be received by the county?" I said, growing angry as I thought of it.

"Money balances a good many scales, oh unsophisticated innocent! In all probability he does."

"It will serve him right if he gets well snubbed for his pains, I think."

"Ah! Why? I haven't been sat upon to any great extent, my dear boy."

"What nonsense, Roger!" I said, flushing, and feeling vexed both with him and myself. Certainly I had not intended my words to bear that interpretation. "As though I meant that!" I added, reproachfully. "A gentleman is a gentleman all the world over."

"Particularly when his pockets are well lined," returned Yorke dryly. "All right, Ned; you have not ruffled my dignity. As for Fraser Froude, I fancy you'll find the county will jump at him. A rich bachelor with a place like Holmedeane isn't an every-day find, you know."

"Oh, he's a bachelor, is he?"

"He is, and what is more, he informed them at the rectory that he was looking for a wife. Dizarte recommended Miss Alice to set her cap at him; but she turned up her nose at the notion, observing that she hoped to find someone who didn't look like a Mephistopheles out for a holiday. Fraser Froude isn't in Miss Deeping's good books."

"Does he look like that?" I asked, laughing at the notion of Alice's definition.

"Humph—rather! He has a sinister look at times, and is not too sweet-tempered, if I can read faces."

I said nothing in reply; and for a few moments we walked on in silence. We were in High street now. Roger Yorke's words in reference to Alice Deeping had set me wondering a little. A whisper had been floating about the village lately to the effect that there was something between the young doctor and the rector's bonny daughter. It would not be much of a match for Alice Deeping, of course; but then, if Alice once took anything into her head, all Whittlesford well knew that by hook or by crook she would have her way. I looked at Roger as he walked beside me, at his frank, good-looking, sunburned face and broad shoulders, and thought that, if I were a girl, I might find it very easy to forget that his pockets were but indifferently lined; and I could not help wishing that heh ad some of Fraser Froude's gold jingling in them. It had often struck me that in his heart Roger Yorke was too ambitious to rest content with his quiet career in Whittlesford.

"I wonder," I said, beginning a new sentence with my favorite phrase, and intending to frame a question which would certainly have included the name of the owner of Holmedeane if I had finished it, when on a sudden Roger's hand on my arm checked me.

"Hush!" he said. "Speak of a fox and you'll see the tail of one. There he is!"

"There who is?" I asked, staring about me, but seeing no one.

"The very man of whom we were talking—Fraser Froude."

"Eh? Where?" I cried, staring harder than ever.

"Across the road by Bovere's shop—there; don't you see?"

I looked in the direction indicated, and then first saw the new owner of Holmedeane, the man in the stock-broking way, whose name I did not like. I took a long and searching look at him, trying to decide whether my opinion was anything like that hinted at by my companion.

Standing with his head bent a little as he looked idly at the saddles and dog-collars in Bovere's window, he did not notice us; so I had a good chance of seeing what Fraser Froud was like.

He was a tallish man with a sharp, straight-featured face, very dark hair and eyes, and a long, carefully-curled black moustache; but it was none of these traits that struck me at the first glance. No; it was his extraordinary thinness. His dress was all black, and the long frock-coat clung about his spare figure like a veritable skin. There was not a rounded curve about him, from the long straight lines of his nose and chin to the longer, straighter lines of the thin white hand which hung ungloved at his side; and he had not a tinge of color either.

His pale face had a chalky look, which the blackness of his eyes and drooping mustache seemed to render more striking. For the rest, he had a keen, grave, rather melancholy expression, and might have been of almost any age between 35 and 45—later we learned that he wanted just a year of 40—and, broiling hot as it was, he looked as cool as he might have looked in midwinter. If there is one thing that I dislike more than another, it is a person who is cool when I am hot; and perhaps that is one reason why I decided that I did not much like Fraser Froude.

"Well, what do you think of him?" asked Yorke, in an under-tone.

"Humph! Not much! He is a queer-looking customer."

"I told you so. I wonder what he's mooning about here for?"

I had no time to reply, for Fraser Froude wheeled round just then, and his eyes fell upon Yorke. Whittlesford High street is not the widest in the world, and in a moment he was across it and shaking hands with Roger with the greatest cordiality. Then he looked at me.

"Mr. Chavasse, of the Mount, I think?" he observed.

I said, "Yes," of course, and he shook hands with me, too. I was somehow surprised to find that he knew me, and told him so.

"Oh, it goes almost without saying!" he said, showing his white teeth under his black mustache as his thin lips curved in a smile. "I have been at Holmedeane for a fortnight now, and I knew my nearest neighbors by sight the second day. Besides," and he smiled again—"I could hardly be long in Whittlesford without becoming aGAL SEVEN—STOR YrwgaAhh aoin quainted with so popular a character as 'Mr. Ned.'"

Well, I knew that the Whittlesford folk liked me, but I did not want Fraser Froude to tell me so. I said that I wondered we had not met before.

"It is a pleasure that I have been anxious to enjoy," he returned, as pleasantly as before; "but I hesitated to present myself uninvited to Madame Chavasse. Perhaps I may now have the pleasure of calling at the Mount?"

To Be Continued.

Disease Germs

Cannot harm healthy human bodies. We cannot have healthy bodies unless we have pure blood,—the kind of blood that Hood's Sarsaparilla makes.

This great medicine has an unequalled, unapproached record for purifying and enriching the blood.

It cures scrofula, eczema, eruptions, catarrh, rheumatism, anemia, nervousness, that tired feeling, dyspepsia, loss of appetite, general debility, and builds up the whole system.

Get Hood's Sarsaparilla today.

GOUIN CHARGES TURGEON

Says Latter Made Illegal Sale While Quebec Minister of Lands.

Montreal, Nov. 9. — Sir Lomer Gouin, premier of Quebec, speaking at a meeting held tonight in favor of Ald. Robillard, the Government candidate in St. James' division, made a sensational announcement in connection with the charges made by Mr. Lavergne against Mr. Turgeon, a former member of the Government.

The charge in substance was that Mr. Turgeon, while minister of lands and forests, had sold a shore lot on an estuary of the Charles River to a man named Dussault, when it was not the property of the province, but of the Quebec harbor commission, and that some time afterwards he had bought it back personally.

Premier Gouin declared that Mr. Turgeon had sold the lot without an order-in-council and without the knowledge of the other ministers, and he announced that by an order-in-council passed on Oct. 8 last the Government had submitted the following questions to the courts:

1. Had the Minister of Lands and Forests the right to sell the shore lot without an order-in-council?

2. Did the shore lot belong to the Province of Quebec?

The Premier announced that the Government would act when the court had given its decision on these questions.

LOOTING OF THE BIG FOUR

Warriner's Embezzlements May Total in the Millions.

Cincinnati, Nov. 9.—Apparently well founded reports tonight suggest that the shortage of Chas. L. Warriner, formerly local treasurer of the Big Four Railroad Company, who is now accused of embezzling $43,000, may exceed $1,000,000, and may possibly reach $2,000,000. Whatever may be the culpability of persons alleged by Warriner to have blackmailed him for part of the loot, it appears that as far as the railroad officers are concerned they have no intention of proceeding against other than the defaulting treasurer. "I believe Mr. Warriner's statement," said General Counsel Hackney today, "but we cannot act on that. That is for the state authorities to do if they choose."

The facts in the case have been placed in the hands of County Prosecutor Hunt, who will place them before a grand jury next week. Asked how one man could juggle the accounts of a great corporation for so long a time without detection, a high railroad officer today said that a big "shake up" was about to take place in the offices of the Big Four, and that an entirely new system of conducting the finances would be installed.

BRANTFORD MAN KILLED

Smokestack Crashes Through Roof, Causing Instant Death.

Brantford, Nov. 9.—Mark Boulder, employed at Pratt & Letchworth's iron works, was instantly killed this afternoon.

Death was due to an accident, in which a tall smokestack, which was being removed by a contracting firm, became unbalanced and crashed into another stack, carrying it through the roof and into the molding department, where it fell on Boulder, striking him on the head and causing instant death.

OFF TO EUROPE FOR ONTARIO GOVERNMENT

Rev. Geo. M. Atlas Sent on a Mission to Several of the Countries on the Continent.

Toronto, Nov. 10.—Rev. George M. Atlas, Presbyterian missionary to the Macedonians in Toronto, and also police court interpreter in Macedonian cases, leaves the city today on another Governmental mission to Europe.

What it is he refuses to say. He is sworn to secrecy, and the Ontario Government will not reveal the nature of his mission.

Mr. Atlas will visit Turkey, Russia, Servia, Bulgaria and Greece.

SOLICITOR FOR ONTARIO.

Toronto, Nov. 9.—Mr. Edgar Foster has been appointed assistant solicitor for the Grand Trunk Railway Company, with special jurisdiction over the Province of Ontario.

Mr. Foster has been in the employ of the Grand Trunk legal department for 25 years.

How to Pop Corn.

It is done in different ways, but the most approved method is to pop your corns with Putnam's Corn Extractor—corns pop out for fair, and stay out, too, when removed by "Putnam's." Try this painless remedy yourself.

SOME MEASURES FOR THE COMMONS

Lemieux Act To Be Extended and Also Powers of the Railway Board.

Ottawa, Nov. 9.—In respect to the coming sessional legislation, the assurance is given that, apart from the naval defense bill, nothing of an unusual character will be introduced. In addition to the insurance act and amendments to the banking act rendered necessary by the fact that bank charters shortly expire, Government bills may include amendments to the railway act more clearly defining the powers of the railway commission in respect to telephone and telegraph companies, etc.; possible amendments to the Lemieux act extending its scope; possible legislation in respect to Montreal harbor, and the Hudson's Bay Railway, and the usual number of bills of secondary importance.

It is also likely that the Government and Opposition will agree on a number of changes in the rules of the House which will tend to expedite business.

BEDFORT'S CONFESSION PROVED TO BE UNTRUE

Provincial Police Learn He Was in Toronto at Hour of Kinrade Murder.

Toronto, Nov. 9.—The provincial police have completed their investigation of William Bedfort, the man who confessed at Scotland Yard to the murder of Ethel Kinrade in Hamilton, and his story.

J. C. Cartwright, K. C., deputy attorney-general, today forwarded the official documents to the federal secretary of state for transmission to the British home office.

The department report, which is a new one, is based on the recent investigations of Provincial Inspector William Greer. Bedfort's real name, the inspector reports, is John W. Corry, and on the day of the Hamilton murder he was employed in a large retail establishment in Toronto from 8 in the morning until 5:30 in the afternoon. He continued in the employ of this establishment until March 29, when he was discharged.

Subsequently he went to Muskoka for some weeks, and on his return engaged as cook for a number of the members of the Baptist Church at Toronto Island.

Inspector Greer's investigations confirm the theory that the man is mentally unbalanced. On two occasions while in Toronto, he wandered aimlessly away, and at one time was found on the Yonge street wharf in a semi-starved condition, and was removed to St. Michael's Hospital.

Corry, it is learned, took a morbid interest in following the newspaper reports of the Kinrade inquest.

PREMIER'S WIFE MAKES A STUPID PEER SIT UP

All England Is Laughing Over the Latest Prank of Mrs. Asquith.

London, Nov. 9. — All society in England is laughing over the latest prank perpetrated by that most unconventional of ladies, Margot, wife of Prime Minister Asquith.

At a recent very formal dinner Mrs. Asquith was seated next to a very haughty, very stupid and very bibulous peer, who slipped gradually under the table despite her best efforts at conversation.

Finally, in sheer disgust, the Premier's wife signalled the butler, and ordered him to bring a pair of men's shoes. These she placed surreptitiously upon her own lap, so that their tips showed above the top of the table, and a moment later, during a lull in the conversation, she darted a fiery glance at the half-sleeping nobleman beside her and cried out:

"How dare you put your feet in my lap?"

The very proper Duchess of Rutland, Lady Lytton, Lady Manners and Wyndham, who sat near by, did their best to cover up the situation with sudden conversation. But, as Mrs. Asquith remarked later, the stupid peer was "wide-awake for the rest of that meal, at least."

HERE'S A NEW GRAFT

New York Bicycle Police Wink at Chauffeurs Scorching.

New York, Nov. 9.—Charges that graft and bribery in a new form in the ranks of New York's city bicycle policemen, leading to practically unrestrained violation of the speed laws by automobilists, will be made the basis of wholesale transfers and dismissals of bicycle and motor cycle officers, according to an announcement made by Police Commissioner Baker today. Commissioner Baker called attention to the fact that during October 22 persons were killed, and more than 100 injured by automobiles in New York City, where speeding has become the habit because the policemen had been working with chauffeurs and winking at law violations in return for the free use of automobiles and other inducements.

MOTHER ELINOR'S "PAL" DEPORTED

David McKay, Secretary of Erstwhile Queen of "Rollers," in Toronto.

Detroit, Nov. 9.—The Detroit Tribune says: David Livingstone McKay, whose fame as secretary of Mother Elinor, the erstwhile queen of the Flying Roller colony in Detroit and Windsor, has been heard from again. This time it is Toronto, Ont., where the flitting David temporarily resides. The United States immigration authorities evidently have been successful in pushing the imperturbable McKay from our friendly shores, as the word comes that he had been deported and is now in the Canadian city.

Local Flying Rollers declare that McKay fled eastward with Mother Elinor when sensational charges of fraud were laid at her door. From other sources it is said that she and McKay fled together. Certain it is that their disappearance was as complete as it was simultaneous.

The immigration authorities at Detroit laid bare the amazing fact that Mother Elinor was none other than the far-famed Anne O'Delia Diss De Barr, a woman who had left an enviable police record and a string of aliases a mile long in both England and the United States. The local Flying Roller still had faith in her and she was given an opportunity to explain matters before the trustees of the New Eve sect.

She had promised to appear before the trustees and representatives of the Detroit newspapers at a meeting to be held in the god house here. She never appeard and the Flying Rollers then knew how boldly they had been deceived. She and McKay disappeared and were next heard of in Montreal, where it is said they succeeded in sneaking across the border.

A bitter fight was made for her deportation at New York.

GREAT MILL-END SALE

Only three days more and we bring our Great Annual Bargain Event to a close. Not 'till the manufacturers again "clean house" and sacrifice their factory surpluses, odds and ends, remnants, etc., will another Mill End Sale be possible. And we emphatically state that no sale event ever surpasses our Mill End Sale in value-giving. Take advantage of the next three days to supply every possible present and future drygoods want. Not for a whole year will you be able to buy at such saving prices. COME.

Dress Goods Specials

Fancy Venetians, Serges, Satin Cloths, etc., in all the staple and new shades. Values to 75c, for, per yard ..... **46¢**

Medium Wale Serges, Worsteds and Venetians — A Complete range of the newest shades in Stripes and Plains, 48 to 52 inches wide. Value to $1.00, for, per yard ..... **68¢**

Chiffon Broadcloth, 50 inches wide; colors, navy, brown, grey, green, ashes of roses, wistaria. Regular $1.25, for ..... **87¢**

MILL ENDS, COTTONS, TABLE LINENS, TOWELLINGS, FLANNELETTES, WRAPPERETTES, ETC.

Underwear Savings

Ladies' Grey Union Vests. Regular 35c, for ..... **15¢**

Ladies' Grey Union Drawers, open and closed styles. Regular 25c, for ..... **17¢**

Ladies' Vests and Drawers, white and grey. Regular 50c, for ..... **39¢**

Ladies' Vests and Drawers, grey and cream. Regular 75c, for ..... **59¢**

Ladies' Vests and Drawers, grey and cream; all-wool. Regular $1.25, for ..... **79¢**

Ladies' Red Vests and Drawers. Regular $1.00 value for ..... **79¢**

Ladies' Black Wool Tights. Regular $1.00 value, for ..... **79¢**

White Knit Corset Covers, long sleeves. Specials, at ..... **25¢** and **35¢**

Ladies' O. S. Vests and Drawers, white only. Regular 75c, for ..... **59¢**

Children's Overalls, all-wool, without feet. Value to 65c, for ..... **25¢**

GRAY & PARKER

Phone 1182 **150 Dundas, and Carling Street**

MOTHER SUPERIOR DEAD.

Windsor, Nov. 9.—Sister Mary Oswald, for twenty years mother superior of the various convents of the Order of the Holy Name, is dead at Hotel Dieu. Sister Mary was the organizer and founder of a convent of the order in Winnipeg. In secular life her name was Agnes Reaume, she being a daughter of the late Hypolice Reaume, of Windsor. One sister is Sister Rosanna, of the Montreal Convent of the Order of the Sacred Name. Four brothers will act as pallbearers at her funeral.

TO RAISE GEORGE STONE.

Leamington, Ont., Nov. 9. — An examination of the steamer George Stone, which stranded on Grubbs Reef on Oct. 2, with a loss of six lives, has been made by the Reid Wrecking Company. It is believed that after a bulkhead has been built in the forward section that it will be possible to remove the boat to a drydock at Port Huron. Beyond the break amidship the vessel is said to be in good condition. Almost 2,000 tons of her coal cargo has been lightered and taken to the Reid docks at Sarnia.

G. T. R. AFTER IT.

Detroit, Nov. 9.—It is rumored that the Grand Trunk Railway is back of Handy Brothers of Bay City in the negotiations of the latter for the purchase of the Pontiac, Oxford and Northern road. The adjourned sale of this road by the receiver is set forth next Monday. The Pontiac, Oxford and Northern is one hundred miles in length, reaching from Pontiac to Caseville on the shore of Saginaw Bay.

DIES IN PARK.

Niagara Falls, Ont., Nov. 9.—The body of John Morehead, grocer, of Welland, who had been missing since Thursday last, was found this morning, sitting in an erect position on a bench in the Cobblestone Shelter House in Queen Victoria Park. Mr. Morehead evidently had died of heart failure while sitting in the shelter house last evening. He was about 55 years old, and a cousin of H. M. Morewood of the firm of German & Morewood, barristers, of Welland. He was a widower, his wife, formerly Miss Agnes Skinner, of this city, having predeceased him ten years.

HIGHEST FOOD-VALUE.

EPPS'S COCOA is a treat to Children, a sustenant to the worker, a boon to the thrifty housewife.

BREAKFAST SUPPER CHILDREN THRIVE ON "EPPS'S."

In strength, delicacy of flavour, nutritiousness and economy in use "Epps's" is unsurpassed.

THE ONLY CLINKER-PROOF GRATE ON THE MARKET

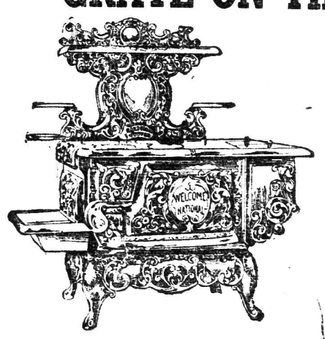

The Welcome Cast Range

Is a National specialty. Made with or without water front. The steel oven is unbreakable. Will burn hard or soft coal, or wood, and save 25 per cent of your fuel bill.

WESTMAN'S HARDWARE

Are the sole agents for the Moffat National Stoves. See our showroom and let us tell you our prices.

121 DUNDAS ST. AND MARKET SQR.

DO YOU USE---

Redpath

Extra Granulated and other grades of refined Sugar? They represent perfection in sugar refining.

Manufactured By

THE CANADA SUGAR REFINING COMPANY, Limited. MONTREAL.

xt

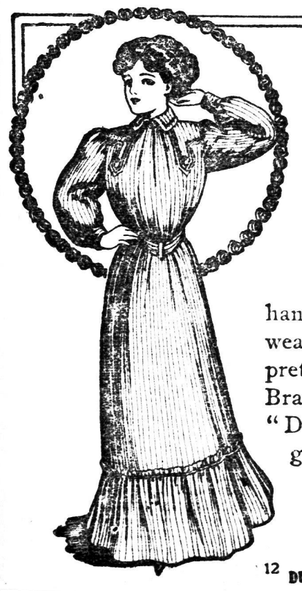

Duchess

Wrappers and House Dresses 75c. up

It really does not pay a woman to make these handy garments for morning wear, when she can buy such pretty ones in the "*Duchess*" Brand for 75c. up. Every "Duchess" garment fully guaranteed.

Ask your dealer to show you the new "Duchess" styles. If he does not handle them, write us.

12 **DUNLAP MANUFACTURING CO., Montreal**

This Shape in a red and yellow box. **Five Cents.**

The best thing you can do for your throat is to use **THE CANDY CURE** It's a real insurance of throat-health you get when you buy

PATERSON'S

IS COUGH DROPS

The Candy Cure

Made by Paterson of Brantford

WM. A. BRADY PLANS JEFFRIES-KAUFMAN MILL

JEFF. MAY HITCH WITH AL. KAUFMAN

William A. Brady His Former Manager Offers Boilermaker $10,000 Unconditionally.

IT'S ALL UP TO JAMES J.

Who Can Make His Own Terms—Brady Has It in for Champion, Who Will Decide Today.

New York, Nov. 10.—The Herald this morning says: William A. Brady, who formerly managed James J. Jeffries, made an offer last night to give the retired heavyweight champion $10,000 as a gift if he will fight Al Kaufman within 90 days.

Brady, who has had a serious falling out with his old protege, has said time and again that he believed Kaufman could beat Jeffries, and to give evidence of the sincerity of his ideas of the merits of the former and the latter after his long retirement, Brady posted $10,000 with Max Blumenthal, to be given to Jeffries with no string whatsoever attached if he will go ten rounds against Kaufman.

No stipulation is made as to the event of Jeffries being beaten.

Jeff Can Make Conditions.

Under the agreement which was made with Felix Isman, Jeffries is to get the sum merely for going into the ring against Kaufman. All the conditions are to be left to Jeffries.

If the old champion agrees, the bout may be held in private or in public at any place that Jeffries may name.

In addition to the $10,000 which Brady is willing to give Jeffries to get into the ring wth Kaufman, for a 10-round bout, he also posted $1,000 to go as a forfeit for a side bet of $10,000 that Kaufman will be the victor if the fight is held, Isman covered this and taking the Jeffries end.

Furthermore, Brady bets $4,000 to $5,000 with Isman that Johnson will beat Jeffries. Max Blumenthal is the stakeholder of this wager.

Jeff Will Answer Today.

After the offer had been made by Brady, Isman went to see Jeffries, and told him that if he saw his way clear to make the match $10,000 would be his absolutely. Isman told Jeffries that he would post the additional $10,000 for a side bet, and that if Jeffries beat Kaufman, he would get at least $20,000 for the fight.

When Jeffries was asked what he thought of it, he said: "It is so soft that it looks suspicious. Every one knows Brady's dislike for me. I will give an answer before 4 o'clock this afternoon."

TURF RESULTS

Latonia.

First race—Mae Henley, 5 to 1; Olivia Meikle, 20 to 1; Ethel W., 100 to 1.

Second race—Patriot, 9 to 5; Fundamental, 8 to 5; Night Mist, 5 to 1.

Third race—Stoneman, 6 to 1; Otilo, 2 to 1; Admonitor, 10 to 1.

Fourth race—T. M. Green, 11 to 5; Bellwether, 3 to 1; All Red, 3 to 1.

Fifth race—My Gal, 11 to 5; Radiation, 7 to 1, Hatchieeoon, 4 to 1.

Sixth race—Howard Pearson, 5 to 1; Minot, 6 to 1; Many Colors, 4 to 1.

PLAY AT COVES

Final Game of School Soccer Championship Series To Be Decided Tomorrow.

The final game for the soccer championship of the Public School League will be played between Victoria and Princess avenue on the Cove ranges tomorrow afternoon, not on Carling's Heights, as was stated by mistake yesterday. The game played on Monday the first of the series, resulted in a tie.

GAME AT STRATHROY.

Strathroy, Nov. 9.—The Strathroy Collegiate Institute Association football team will play the Parkhill high school team here on Thursday, Nov. 11. The first game between these teams was won by Parkhill on their own grounds, Nov. 4, with a score of 1 to 0. This week's game promises to be a good one, as both teams have been doing good practice, and the result will be watched with considerable interest.

FOUGHT TO DRAW.

Boston, Nov. 9.—Jimmy Welsh, of Boston, bantam weight champion, and Tommy O'Toole, of Philadelphia, fought 12 rounds to a draw at the Armory Athletic Association tonight.

FAMOUS HORSEMAN DEAD.

New York, Nov. 9.—Clarence McDowell, of Baltimore, long prominently known as a judge of horse racing on the metropolitan tracks, died today at the Waldorf-Astoria of heart failure.

"The Woodstock Inn."

This comfortable and attractive resort, that caters to winter guests, is situated twelve miles from White River Junction, Vt., and is reached from Montreal by the Grand Trunk and Central Vermont Railways to White River Junction, thence via the Woodstock Railway to Woodstock. The distance from Montreal is 190 miles. The "Inn" is delightfully located in hilly surroundings. The interior arrangements are all that is to be desired for comfort and cheerfulness. It is 70 feet above sea level, and a sojourn there can be pleasantly passed at any season of the year. The Grand Trunk agents will cheerfully give information as to how to reach the "Woodstock Inn," and rates at this resort can be secured by addressing Mr. Arthur B. Wilder, manager, "Woodstock Inn," Woodstock, Vt.

After corn has been pulled for hours or even days it undergoes a slight fermentation and flavor, if not digestibility, is injured. Pulled and put into large barrels or bulk it becomes hot and may be ruined.

TWO FAMOUS IRISHMEN----SPORTS NATURALLY

"TAY PAY" AND SIR THOMAS.

Here they are, fresh from the old sod, T. P. O'Connor and Sir Thomas Lipton, with the blood of Fontenoy in their veins.

"Tay Pay" is on this side the pond to deliver a few "Rouse, ye Romans" addresses to his countrymen, and Sir Thomas came to coax the New York Yacht Club out of its shell long enough to accept his challenge for another international cup race.

STRANG IN FIAT SMASHES RECORDS

Covers a Mile in the Almost Incredible Time of 37:70 Seconds.

Aitken Surpasses Mark — Lowers Oldfield's Time in Ten-Mile Race by Several Seconds.

Atlanta, Ga., Nov. 9.—Two world's track records were shattered at the opening of the new two-mile speedway here today. Lewis Strang in a 200-horsepower Fiat lowered the world's one-mile record by 5.4 seconds, making it in 37.70 seconds.

The ten-mile track record was shattered by John Aitken, in a National, in 8:02.41, 13.49 seconds better than the previous records, held by Oldfield.

Ten-Mile Handicap.

Two Chalmers-Detroits took first and second money in their class for ten miles. Aitken in his National won another ten-mile event for larger cars, with his teammate, Kincaid, second. Stillman and Harroun took first and second money in the ten-mile handicap.

Strang, in 1:31.63, defeated Oldfield, Aitken and Christie in the two-mile free-for-all.

Nine Entrants.

There were nine entrants in the 200-mile stock chassis, 301 to 450 cubic inches races. Two Chalmers-Detroits, two Renaults, two Nationals, a Buick, a Rainier and Marmon.

The first event, the one-mile time trials, free-for-all had nine entries, but only six started. Basle, in a Renault; Desbrow, in a Rainer, and Kilpatrick, in a Hotchkiss, did not line up.

When they heard of Strang's time they frankly admitted that it was useless for them to try. Strang got away first. It was a flying start, once and a half around the track and then off.

Moves Out Easily.

The big Fiat moved out easily, gathering momentum in thundering jumps. Then as it crossed the starting line, a mile away from the grandstand it seemed to take wings and fly.

The prizes are two cups with $200 offered for a broken record.

Six drivers entered the second event, a ten-mile stock chassis race for cars of a piston displacement of 451 to 600 cubic inches. Strang in a 60-horsepower Fiat lost a minute in cranking up and withdrew in the second lap. Rutherford's Stearns also balked, but he continued in the contest.

Lead All Way.

The two Nationals, piloted by John Aitken and Tom Kincaid led all the way and finished only a fraction of a second apart, Aitken going the distance in 8:27.22 and the runner-up, Tom Kincaid, in 8:27.21. Alfred Austill's Aperson, "Jack Rabbit," came in third in 8:50.65.

The third race, also a ten-mile stock chassis, 161 to 230 cubic inches, had six entries, but the E. M. F. car did not get on the track until the race had started. Rodgers, in a White gasoline; Schroitzer, in a Fuller; Knipper and Matson, in Chalmers-Detroits, and Nelson, in a Buick, made the start.

A Pretty Race, This.

Early in the race the 20 White and the 22 Fuller were distanced and the contest became one of the prettiest of the day between two "30" Chalmers and the little "18" Buick.

At the finish the three cars were neck and neck, but Matson in a Chalmers was a nose ahead; Knipper, in another Chalmers, second, and Nelson, with his Buick, was scarcely six inches in the rear.

The following was the order of finish: First, Joe Matson, Chalmers-Detroit, 9:49.46; second, Wm. Knipper, Chalmers-Detroit, 9:49.84; third, Joe Nelson, Buick, 9:50.18.

Strang, from a standing start, won the two-mile free-for-all in 1:31.63. Oldfield, driving his big Benz, was second in 1:37.18; Aitken, in a National third, in 1:53.72 and Christie, who had repaired his injured valve, fourth in 1:51.04.

Another Record Goes.

John Aitken, starting from scratch in a 60-horsepower National, lowered the world's track record for ten miles, going in 8:02.41, as compared with the previous record (Oldfield's) of 8:15.90.

The ten-mile free-for-all handicap brought out eight entries, two Marmons, two Nationals, two Renaults, a Knox and a Ranier. Oldfield, in the Knox, and Aiken in a National, started from scratch, 70 seconds behind the first car, Harroun's Marmon. Oldfield's car broke down. Stillman profited by the highest handicap, 70 seconds, and was never headed. His team mate, Harroun, came in at his heels. Stillman's elapsed time was 8:54.96.

The ten-mile free-for-all handicap was won by Stillman in a Marmon.

Chevrolet regained his lead in the 38th lap of the 200-mile event. Dingley lost four miles stopping for oil, Lorimer continuing the pursuit, but dropped a mile behind in the 46th lap.

Damages a Hindrance.

Kincaid was apparently out of the race in the fourth lap with engine trouble. He lost 14 miles, but resumed. Aiken injured his steering gear before going 20 miles, and lost 10 miles; he also started again. Chevrolet at the tenth lap led the two Chalmers-Detroits by half a mile, and the two Renaults by two miles.

The Buick driver, round after round, varied scarcely a second from 1:37. He was driving the kind of a race that gave him the Cobe trophy at Crown Point, Ind., last summer.

At Fifty Miles.

With 50 miles completed the leaders stood:

Chevrolet, Buick, first; Dingley, Chalmers-Detroit, second; Lorimer, Chalmers-Detroit, third. Time, 40.32.

Chevrolet led his nearest competitor by nearly two miles.

Clicquot withdrew his Renault after completing 44 miles.

Chevrolet's time for 100 miles was 1:24:8.71, breaking the American record of 1:31:41 made by Aiken in a National.

Chevrolet's car caught fire on the 36th lap of the 200-mile race, and he lost the lead to Dingley and Lorimer, but started immediately after them.

Louis Chevrolet, driving a 30-horsepower Buick, won the 200-mile race, averaging 72 miles an hour. Time, 2:46:48.

A UNIQUE RACE AT VICTORIA, B. C.

One Man Ran Theee Men at Three Different Distances Off the One Start.

Victoria, B. C., Nov. 10.—William Stanley, of San Francisco, made good in two of the three legs of his challenge to British runners by defeating Rowan, of Nanaimo, twenty miles, and Broughton, of Portland, ten miles. He was defeated the first five miles of the race by Bayliss, the Victoria runner. Stanley's time for the twenty miles was 2 hours and 5 seconds.

Stanley's undertaking was a unique one. He was to start on the same mark as his three opponents, and beat them at three different distances. Bayliss, the five-miler, was the only runner to fool him. At ten miles he led Broughton, of Portland, and at twenty miles, Rowan, of Nanaimo.

C. ROSSMAN MAY PLAY BALL AGAIN

Former Tiger First Sacker Finds It Hard To Stay Out.

Claud Rossman, for several seasons first baseman on the Detroit ball club, may re-enter the game.

When Claud was traded to St. Louis for Tom Jones last summer, he refused to play more than one game with the Browns. He went to his home in Philmont, N. Y., after returning to Detroit for a few days.

Claud "laid off" the remainder of the season, but this fall he played two games with a "down east" team against the New York Highlanders, and showed up so well that he believes his arm has improved wonderfully.

As soon as they start south next spring, Claud will probably be identified with some club. He feels certain that he can straighten out matters with the St. Louis club.

NAPS REFUSE TO SELL NAP. LAJOIE

Cleveland Will Entertain No Offer of Any Kind for the Frenchman.

New York, Nov. 9. — Ernest S. Barnard, secretary of the Cleveland American League baseball club, who has arrived here by steamer from Alexandria, La., effectually dispels the prevalent rumors that Cleveland was desirous of getting rid of its former manager and present star player, Napoleon Lajoie.

Hearing these rumors, nearly every club in the two leagues expressed a desire to bid for Lajoie, it is said, but Barnard declares that Cleveland has never had any idea of disposing of the second baseman. The secretary said that no offer of any kind would be entertained for Lajoie.

BOXING GAME TO BE REVIVED IN GOTHAM

One Athletic Club Is Successful in Producing Several Bouts.

New York, Nov. 9. — Sporting men are highy pleased over the success of the Olympic Athletic Club in producing a number of boxing bouts, the first that New York has seen since police activity stopped the Ketchell-Langford fight, and it is expected that other clubs will try to open. Some even predict that the fighting game will be restored soon to its former standing and that most of the old clubs will come back into existence. Already a number of clubs are planning fistic bouts.

LATONIA OFFICIALS INDICTED.

Cincinnati, Nov. 9.—Indictments were returned in the Kenton county circuit court at Covington, Ky., against the Latonia Racing Association for permitting bookmaking and gambling at the Latonia race track.

FOR CHESS CHAMPIONSHIP.

Lexington, Ky., Nov. 9.—The chess championship of America, and a side bet of $500 are involved in a series of 15 games begun here today by J. W. Shewalter, of Georgetown, Ky., and Frank J. Marshall, of Brooklyn, New York.

D. J. TURNER NOT TO RUN AGAIN

Louis Blake Duff, of Welland Nominated for the O. H. A. Presidency.

WETTLAUFER ADVANCES

Berlin Man Likely To Be First Vice-President Without Opposition—The Other Offices.

Toronto, Nov. 9.—It was stated at O. H. A. headquarters today that President Dwight J. Turner, of the O. H. A., would not again be a candidate for the office, which he has so acceptably filled for the past two years.

The retirement of Mr. Turner from office will make room for the promotion of Louis Blake Duff, of Welland, from the first vice-presidency to the highest office in the association, and his nomination was handed to the secretary today, along with that of H. E. Wettlaufer, of Berlin, for the first vice-presidency. Mr. Wettlaufer has been second vice-president for the past two years, and his advancement is only natural.

The gentlemen nominated for the leading offices in the association are well known and well liked in hockey circles throughout the Province, and there is not likely to be any opposition to their candidature. The office of second vice-president may see a contest between some of the present members of the executive committee. Nominations will close with the secretary, W. A. Hewitt, Daily Star, Toronto, on Saturday, the 13th, and the election will take place at the annual convention which will be held at the Temple building on the morning of Saturday, the 20th, commencing at 9 o'clock sharp. There are quite a few amendments for consideration. They are now in the hands of the printers, and will be sent out to the clubs towards the end of the week.

NO CHANGE IN CASE OF "MIDDY" WILSON

Navy Athlete Does Not Improve After His Operation.

Annapolis, Md., Nov. 9. — There has been no change today in the condition of Midshipman Wilson, who was operated upon on Sunday with the hope of saving his life, previously despaired of as a result of an injury to his spine during a recent football game. His pulse, respiration and temperature are normal, but the paralysis continues. The surgeons do not expect any change in this feature of the case for several days.

STATUS UNCHANGED

Bookmakers Will Continue To Do Business Despite Albany Decision.

New York, Nov. 9.—The status of bookmakers on the race tracks in the Metropolitan district will not be altered by today's decision of the court of appeals, upholding the legality of oral betting, except that the seal of the State's highest court is placed upon a system which has been employed by bookmakers and bettors since shortly after the enactment of the Hart-Agnew law.

Betting at the tracks this season has been conducted entirely by word of mouth, with wagers unrecorded. This method, while of course not so satisfactory as the former system of bookmaking to the betting public or the bookmakers, as they have continued to be called, has nevertheless been employed for reasonably heavy play at all the tracks in this district.

GOTCH RETAINS TITLE

Defeated Giovanni Raicevitch at Chicago Last Night.

Chicago, Nov. 9.—Frank Gotch, world's champion wrestler, clearly outclassed Raicevitch, the Italian, tonight in their match for the championship. Gotch won the first fall in rather handy fashion in sixteen minutes and 28 seconds. The second fall was easy for the Iowan in five minutes and 28 seconds.

SEARCHLIGHT SOLD.

Chicago, Nov. 10.—The one time famous pacing stallion Searchlight, 2:03½, that since his retirement from the turf, has sired a number of fast young pacers, was sold at auction yesterday for $1,750, the purchaser being E. E. Smoot, of Petersburg, Ill., who has a number of fast and well-bred trotting mares he will mate with the pacer.

BILL AND TY SHAKE HANDS.

Augusta, Ga., Nov. 9.—President Taft and Tyrus Cobb engaged in an exchange of compliments on the golf course of the Country Club this morning. Learning that Cobb was in Augusta, Taft expressed a wish to meet the ball player. Capt. Archie Butt looked up Cobb, escorted him to the golf course, and introduced him to the President.

CANADA REPEATS AT NEW YORK SHOW

Sir Thomas Owned by Hon. A. Beck Captures Third in Jumping.

Crouch Horses Second — Draft Entries From Big Stables Make Very Good Showing.

New York, Nov. 9.—Canada today all but swept the cards in the heavyweight classes at the New York horse show.

As yesterday, the victories of the winners from the north were popular, and the announcements were gretted with applause.

Draft horses shown to halter in the breeding classes occupied the judging ring for the greater part of the morning. J. Crouch & Son, of Lafayette, Ind., and Hon. Adam Beck and Mrs. Beck, of London, Ont., had a monopoly of the blue ribbons.

Canadian Horses Winners.

In the afternoon an impressive class of seven Percheron stallions, 4-years-olds and over, were in competition.

The winner was the 4-year-old black colt Carnot, exhibited by Crouch & Son.

Clydesdales were judged through the regular classes for the championship in the morning. Graham Bros., of Claremont, Ont., making a clean sweep of the blue ribbons, and being only opposed by Hodginson & Tinsdale, of Beaverton, Ont. The blue ribbons winner class for 2-year-old fillies was the bay Crosby Gem, but in the three other classes the winners were browns.

Sir Thomas Third.

In the saddle, coach and carriage classes the Canadians were not so successful.

The Wasp, owned by Crow & Murray, of Toronto, won the first ribbon for ladies' qualified hunters, carrying up to 160 pounds. Hon. Adam Beck, of London, Ont., took third with Sir Thomas. Thirteen horses were shown.

Society was out in full force. Among those noticed were: Mrs. Harry Payne Whitney, Mrs. Reginald Vanderbilt (part of the afternoon), Mrs. E. H. Harriman, Mrs. Burke Roche Batonyi, Mrs. Paul A. Sorg, rMs. E. H. Gary, Mrs. Henry C. Phipps, Mrs. Emeline Roosevelt, the Misses Roosevelt, Mrs. Barnum Seeley, A. G. Vanderbilt, Reginald C. Vanderbilt, Hon. Adam Beck and Mrs. Beck, London, Ont., William H. Moore and George Pepper, of Toronto.

Jumping Competitions.

The jumping competition between horses ridden by American and British officers, was won by the Americans, who took first and third, with an English officer second.

Today's Programme.

New York, Nov. 10. — Trotters had the call in the early classes in the National Horse Show today.

The third day of the show, however, a diversified programme that promised to attract probably the banner crowd of the week to the big Madison Square Garden amphitheatre. Harness horses and additional classes of hunters were judged during the day, while tonight will afford the polo enthusiasts a chance to see some lively work by a score or more of the highly-trained ponies ridden by experts in the game.

International rivalry among the army officers of England, Canada and the United States is proving an interesting feature of a show which is quite generally considered the most successful yet given by the National Horse Show Association. Out-of-town visitors make up a good portion of the crowds which daily and nightly flock to the garden, drawn by the doubly magnetic attraction of society and the horse.

ONE MONTH HARD FOR SUFFRAGETTES

Two of Mrs. Pankhurst's Organization Sentenced for Window-Smashing.

London, Nov. 10. — Alice Paul and Amelia Brown, the window-smashing suffragettes, today were sentenced each to one month at hard labor. Both are members of the Mrs. Emmaline Pankhurst organization.

During the banquet at Guild Hall, in honor of the King's birthday last night, stones were thrown through a window of the dining-hall, the crash of glass startling the company and interrupting the speech of the lord mayor. The affair proved to be a suffragette demonstration and the two offenders were arrested.

FRENCH LAW REFORMS

Changes To Be Made as a Result of the Steinheil Trial.

Paris, Nov. 10.—At the conclusion of the Steinheil, Minister of Justice Barthou will propose certain changes of procedure in the trial courts of France. This decision of the minister, made known today, was influenced largely by censure in England and America of the French methods now in vogue, through the operation of which the presiding judge appears in the role of prosecutor.

M. Barthou has been much impressed by this foreign comment, and he plans to take from the president of the court the duty and privilege of "Interrogatoire" and confide to the public prosecutor and the counsel for the defense the task of examining the accused and the witnesses. He would restrict the prerogatives of the judge to a practice more in keeping with that of the courts of Anglo-Saxon countries.

It is unlikely, however, that any effort will be made to abolish the general method of court procedure in all Latin countries through which the examining magistrate in an exhaustive preliminary investigation collects testimony often not strictly admissibl eunder Anglo-Saxon rules of evidence, upon which the state establishes its case against the accused. It is the belief of many foreign lawyers here that in civil cases which are not tried before a jury the French system, permitting the introduction of indirect evidence and even the opinion of witnesses, frequently enables the judge to arrive at a conclusion more certainly just than does the practice of similar courts in England and America.

RUSSIA AND CHINA.

Harbin, Manchuria, Nov. 10—M. Kokovosoff, Russian minister of finance, who came here supposedly for a conference with Prince Ito, left today for St. Petersburg. He has not conferred with any representative of Japan since the assassinatio nof Prince Ito, and has spent his time in visits at this city, Khabarovsk and Vladivstok, giving particular attention to the administration of the Manchurian railway, and the study of how the commercial activity of the road might be strengthen ed. The governor of Kirin Province gave a dinner to the Russian minister on Monday, at which the host dwelt upon the friendliness and sincerity of the Russo-Chinese relations. At a dinner tendered him by the Russian colony Tuesday M. Kokovsoff expressed the conviction that the municipal self-administration in the province which had already proved successful, would be of still greater benefit to the commerce and culture of both Russians and Chinese.

KENNEY CASSELMAN

NEW YORK'S MAYOR MAY BECOME BIG MAN

May Dominate Democratic Party and Run for Presidency.

Chicago, Nov. 9.—The Washington correspondent of the Tribune says:

In spite of the positive assertions of the historians that the New York city hall always has been a political graveyard, there is every reason to believe that William J. Gaynor is in a position where, if he plays his cards carefully, he may become the dominating figure in the national democratic party. He easily may become the acknowledged boss of Greater New York. From there to the control of a democratic national convention is a shorter step than some people imagine.

It is notorious that Gaynor was nominated by Tammany, not as a follower but as a political expedient. Throughout the campaign Gaynor reiterated his independence of Tammany.

It will not be necessary for the mayor to take a nomination as governor. If he can demonstrate that he is the actual leader of the democracy on both sides of the river his friends will be able to go to the next democratic national convention and demonstrate that Gaynor and Gaynor only can carry New York. With Murphy discredited, and McCarren dead, with Hill in retirement, and "Fingy" Connors on the outside, there are few of the old time leaders who will be in a position to dispute with Gaynor the actual state leadership.

In the field of national politics the opening for Gaynor is equally apparent. Bryan is an impossibility, fast degenerating into a mere nuisance.

A BAD GANG WILL SOON BE BROKEN UP

Alleged Train Robbers Will Be Attended to by Michigan Court.

Monroe, Mich., Nov. 9. — Monroe County is one of the smallest counties in the southern peninsula in point of population, yet the amount of business in its courts was sufficient to have it made an independent judicial circuit several years ago, and since then the court business has been steadily on the increase. In addition to the business that ordinarily comes to the attention of this court, this month's calendar contains nine criminal cases eleven jury cases and seventeen chancery cases, seven of the latter being divorce proceedings.

When the criminal docket has been disposed of it is thought that the last of a gang of train robbers that infested the county for several years will have been lodged safely in Jackson prison. This gang were all desperate characters and had their headquarters in Toledo, and are thought to have disposed of most of the loot, taken from freight trains of various railroads, in Detroit. Aided by railroad detectives, former Sheriff A. L. Briggs worked night and day for clues and finally managed to get hold of three of the gang, all of whom are now doing long terms.

The present sheriff, Edward Dull, took up the work and had succeeded in gathering in eight more since he has been in office. Three of these are tucked away in Jackson prison and of the other alleged robbers, Peter King and Sam Pritchard are now on trial. Joe Baker, James Walters and Frank Limerick are to face the court as soon as the others are disposed of. It is a significant fact that there has not been a freight train robbed in this county, and the number of similar robberies in Toledo has decreased to almost none at all.

$600,000 BEHIND

Big Four Railroad Treasurer Gets Away With Good Sum of Other People's Money.

Cincinnati, Nov. 9. — There were rumors that the shortage in the financial department of the Big Four Railroad through the alleged defalcation of Charles L. Warriner, deposed local treasurer of the road, might reach as high as two million dollars, when the interrogation of Warriner by his superiors and others was resumed today. An official statement was given out last night confirming the report that the shortage would probably reach $600,000. Officers of the road are astounded at Warriner's revelations, and today they are pressing him for additional details of how he spent the money. The sums alleged to have been paid by him on account of the blackmail and unprofitable speculation still leave a large amount unaccounted for.

Warriner still insists that he had not a dollar left in the world to transfer to the railroad company.

GOLD MINE ABLAZE.

Perth, West Australia, Nov. 10.—Fire has broken out at the Great Boulder gold mines, and today the surface of the workings were ablaze. The damake already done is estimated at $1,500,000.

Omnibuses were invented in Paris so far back as 1662, but did not come into use till 1827. They were introduced into London in 1829.

KENNY CASSELMAN ELECTED PRESIDENT

London Hockey Team Was Organized and Officers Chosen.

ENTER INTERMEDIATES

But Junior and City League Teams May Be Got Together Later.

The London Hockey Club was organized last evening, and Mr. Kenneth Casselman, who for many years has been closely identified with hockey in London, was named president.

He will also represent the club at the O. H. A. annual meeting on Nov. 20, and will be a candidate for the executive to succeed W. P. Irving. There was a large representation of hockey enthusiasts present at the Tecumseh House when the meeting was called to order by Mr. J. H. Fowler, who was chosen as chairman.

The New Officers.

The officers elected were as follows:

Honorary Presidents—Hon. C. S. Hyman, Hon. Adam Beck.

Honorary Vice-Presidents—Major Beattie, M. P., J. C. Duffield.

President — Kenneth Casselman.

Secretary-Treasurer—W. R. Vining.

Manager—Percy Scott.

Representative to O. H. A.—Kenneth Casselman.

Advisory committee—A. M. Heaman, Dr. J. N. Wood, Geo. H. O'Neil, T. Harry Carling, Willis Cox, Phil Pocock, W. S. Lashbrook.

How About Two Teams.

The entering of two teams in the O. H. A. was debated at some length. Mr. A. Wheateroft thought it advisable to have two teams, but the majority of the members present were of the opinion that it was necessary to have one strong team in the O. H. A., the intermediate.

The executive, however, will take up the matter of entering a junior team as soon as the teams commence work. If there is sufficient material a second team will play in the O. H. A.

The organization of a city league was also brought up. Mr. W. R. Vining explained that two years ago a fine city league was organized, and it proved to be of great benefit in developing new material.

To Organize City League.

It was thought that it could be organized again. A committee composed of Dr. J. N. Wood, Ward Casselman and J. H. Fowler was named to consult with the different clubs of the city, and organize a city league.

According to reports there is an abundance of material in the city for good intermediate team. Among the number available are Ken Casselman, Bernhardt, Prodgers, Leckie, Crow Carrothers, Jerry McColl, Collins, Malloy, Jimmy Orr, Pearson, Wagner, Mike Delaney and others. From this list it is expected that a winning team will be secured.

Will Select Captain.

The captain of the team will be selected by the members later on.

Among those present at the meeting were: Messrs. A. M. Heaman, Dr. J. N. Wood, Ward Casselman, Ken Casselman, W. R. Vining, J. H. Fowler, A. Wheatcroft, C. Phelps, Jimmy Orr, Mallen, Mille, Prodgers, Leckie, Jerry McColl, A. E. Carrothers, Bernhardt and many others.

CARTER'S LITTLE LIVER PILLS.

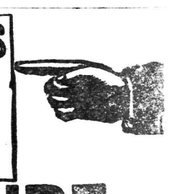

CURE

Sick Headache and relieve all the troubles incident to a bilious state of the system such as Dizziness, Nausea, Drowsiness, Distress after eating. Pain in the Side, &c. While their most remarkable success has been shown in curing

SICK

Headache, yet Carter's Little Liver Pills are equally valuable in Constipation, curing and preventing this annoying complaint, while they also correct all disorders of the stomach, stimulate the liver and regulate the bowels. Even if they only cured

HEAD

Ache they would be almost priceless to those who suffer from this distressing complaint; but fortunately their goodness does not end here, and those who once try them will find these little pills valuable in so many ways that they will not be willing to do without them. But after all sick head

ACHE

Is the bane of so many lives that here is where we make our great boast. Our pills cure it while others do not.

Carter's Little Liver Pills are very small and very easy to take. One or two pills make a dose. They are strictly vegetable and do not gripe or purge, but by their gentle action please all who use them.

CARTER MEDICINE CO., NEW YORK.

Small Pill. Small Dose. Small Price.

CALIFORNIANS MAY BE ADMITTED

National Association Forms Plans for Letting Outlaw League Into Fold.

AGREEMENT DRAWN UP

And Will Be Sent to Commission for Action—Players Dealt With

Memphis, Tenn., Nov. 9.—Plans for the admission of the California State League, an outlaw circuit, to the National Association of minor leagues, was the result of the first day's session of the national board of arbitration today. The board spent the entire day discussing the terms under which the Californians would be admitted in the fold of organized baseball.

J. H. Farrel, secretary of the National Association, and Frank Herrmann, president of the California State League, were appointed to draw up the agreement under which the new league is to be admitted.

Agreement Drawn Up.

This agreement will be submitted to the national board, and if approved by that body it will then go before the entire National Association for final action, probably tomorrow.

J. Oal Ewing, president of the Pacific Coast League, and Mr. Herrmann held a conference before the question went before the national board. It was decided that the new league would share three cities with the Pacific Coast organization. Non-conflicting schedules will be arranged, and San Francisco, Oakland and Sacramento will have two teams each as a concession to get the Californians into the fold. This agreement was approved by the board.

Stockton, Fresno and Probably San Jose will be the other cities to make up the six-club circuit of the California State League.

The Contract Jumpers.

The title to 61 players who are under control to, or on the reserve list of some national agreement club, and went with the California State League when it was an outlaw organization, will be decided later. Of these players now in the newly-admitted league, Brooklyn has holds on Pitcher Stricklet, of San Jose, and Third Baseman Sheehan, of Oakland; Pittsburg has a reserve claim on First Baseman Nealon, of Oakland, and the New York National team wants First Baseman Pfyl, of Stockton.

The national board will resume its session and the entire national association will meet tomorrow.

Must Stay Four Years.

It was decided that contract-jumpers must remain in the California State League for four years, while those who have broken their reserve clauses must remain for two years. When any of these players are sold or drafted during the four years' period, one-half the money will go to the California State League and the other half to the National Association. The minimum purchase price in these cases must equal the drafting price.

The new league will be admitted in Class B.

DORANDO RECEIVED BY ITALIAN KING

Marathon Runner Explains Methods of Training to Royal Children.

Pisa, Italy, Nov. 9.—King Victor Emmanuel, who is staying at his hunting lodge, the Cascine di San Rossore, today received the noted Marathon runner, Dorando Petri. The King recalled seeing Dorando run, when a soldier, 21 miles in two hours, and later remarked that he had done much better than that in recent years, dwelling particularly upon his performance at the English Marathon.

The King questioned Dorando regarding the value of books on training, and the runner expressed doubt as to their utility, a general method of training being impossible. The training of each individual, he said, must depend upon the physical make-up of the individual himself. Dorando then gave a demonstration of his running system, and greatly amused the royal children, who had been summoned by the King to see the runner.

THAT ATHLETIC PEACE

Swept Over Canada, But Has Not as Yet Made Its Way Through United States Body.

Toronto, Nov. 9.—The athletic peace wave that some time ago swept over Canada and received the blessing of Jas. Sullivan, of the American Union, has not yet worked its way through the United States body.

On Thanksgiving Day, Nov. 25, at Yonkers, there is a 25-mile race—the third annual. The circular says that the event is "open to all amateurs in the United States, and to members of the Canadian Amateur Federation." It also announces that "competitors from Canada must receive their cards from Secretary C. A. Spriggings, of Montreal, to comply with the rules of the American Union."

Several Ontario runners were preparing to go to Yonkers, but there is little likelihood of their applying to Spriggings, who lost his job with the settling of the dove over this country. McCormick, Irish-Canadian; Finn, British Union, and Jimmie George, Beaverton, have already filled out forms, and several others speak of going.

M'GRAW LIKES "BABE"

John J. Would Have Pitched Him Against the Tigers.

Before the world's series of 1909 John J. McGraw, of the New York Giants, was asked what pitcher he thought would be the most effective against Detroit. "I don't know, as it would be in place for me to answer that," was the reply, "but I'll say one thing—that if I had to be responsible for the games I should see that Adams did not go to waste on the bench. He looks to me like a pitcher."

Then came the story that McGraw had been hot on Adams' trail. Before ever the young man went to Pittsburg, McGraw had tried to obtain him from a minor league club, only to find that Pittsburg had him tied up, and that New York could not get him.

SOMEBODY LIED.

Said Tyrus Cobb: "I wish to state
There's no ball player half so great
As 'Honus' Wagner; he's the king
And daddy of them all—I sing
His praises and take off my hat
To 'Honus' and his mighty bat."

Said "Honus" Wagner: "Hear my vow!
I want to tell you here and now—
For twenty years I'm on the job,
But never saw a man like Cobb;
In deference I raise my lid
To Tyrus Cobb, the candy kid."

You tickle me, I'll tickle you;
What isn't false must needs be true,
Far be it from me to impeach
The word of "Ty," the "Georgia peach."
Or good old "Honus" true and tried;
But, just the same, SOMEBODY lied.
—L. C. D. in Detroit News.

AMERICAN SCRAPPER BEATEN.

Newcastle, England, Nov. 9.—Bart Connolly, American fighter, was defeated in a six-round contest here tonight by Tom Lancaster, of Spinny Moor.

NEWS FROM THE GRIDIRON

It now looks very much as if Tigers and Varsity will play off for the Canadian championship.

The weights of the two teams are as follows:

VARSITY.		TIGERS.	
	Full back.		
Dixon	162½	Smith	162
	Halves.		
Newton	164	Moore	151
Gall	167	Simpson	160
Lawson	195	Burton	150
	Quarter Back.		
Foulds	154	Awrey	142
	Scrimmage.		
Ritchie	210	Bramer	196
Bell	149	Pfeiffer	174
Cruickshanks	176	Craig	196
or Gage	187		
	Wings.		
Kingston	167	Barron	207
Muir	201	Gray	200½
Hume	195	Ishister	190
Lajoie	174	Wigle	200
Thompson	177	Marriott	168
Park	154	Turner	162
Tigers' total			2,458½
Varsity total (counting in Gage)			2,456½

It is up to the Interprovincial to deal with such players as Ferguson, the Ottawa scrimmager, who deliberately punched Simpson in the face, with the intention of putting Ben away. Ferguson was ruled off for the balance of the game, but as there was only five minutes more to play his penalty was light. There was too much of this hammering going on, and the officials might have been a little more strict.—Hamilton Spectator.

The team realizes that the Argos will take some beating. The Toronto bunch always give the Tigers an exciting go in Toronto, and this year have improved so much that they are liable to cause a few heartaches before the next game is over.—Hamilton Spectator.

Just how good the Hamilton Tigers are will be seen on Saturday, when they tackle the Argonauts at Rosedale in the last Big Four scheduled game this season. Hamilton are said to be weaker than last year, but that remains to be seen, and Saturday's game should be a pretty fair test, and it is believed they will have Davy Tope and Don Lyon on the team for the first time this year. Argonauts showed Saturday at Montreal that they have rounded into shape and can be depended on to give the Tigers their hardest game this season. It was only a little bit of hard luck that lost them the games here to both Montreal and Ottawa, and now that their spell of hard luck is broken they promise a merry afternoon Saturday.

Hamilton and Varsity have the call for the Dominion semi-finals, but the Tigers have two gruelling hard games ahead of them. It will be no parlor game on Saturday with Argos, and if the Tigers manage to pull out a victory they will stack up against Ottawa a week from Saturday in what will be the roughest game of the season if the match at Hamilton can be taken as a criterion. In the meantime Varsity will only have one game, that at McGill next Saturday, and with a good two weeks' rest the students will likely be found in the best possible condition, while if it's Hamilton, who are the opponents, several of the players may be found suffering from injuries.

Jack Gray is the only Tiger to suffer any injuries in the Ottawa game Saturday. Jack is suffering from a twisted ankle and may be out of the game for a few days. Wallie Barron, however, is carrying around a split finger, the result of a jab at Dr. Sherriff.

A dispatch from Hamilton says that in a case of a tie in the Big Four and the two clubs failing to agree, President Seymour will order the game played off at Kingston. However, it looks to us as if the appointment should go to Joe Wright of the Argos, as President Seymour's club is interested.

After a luckless season luck came Argonauts' way at last on Saturday; the fumbles that have been costing them games were made by the other side this time. The team is big and strong and the back division players handled the ball well. Mert Kent starred, with some fine punting.—Montreal Gazette.

King Clancy, of Ottawa, thinks Smith, the Tiger full-back, the best full-back playing the game today, and Ben Simpson the greatest half-back.

Montreal are going to make a strong bid for the play-off in the Big Four, between Ottawa and the Tigers, if the latter trim Argos on Saturday, and they may get it, owing to there being no police protection at the games. Argos have never been able to get police protection, although Varsity can.

Art Moore announced that Saturday's was his last game with the Tigers, as he is about to join the benedicts, but the Tiger management announced this morning that Moore would be available for every game during the balance of the season if necessary.

George Ballard, who refereed the game between Varsity and Queen's on Saturday, thinks that if Tigers meet Varsity for the Canadian championship the students will give them a much harder argument than many people. Look for. Mr. Ballard claims that while Tigers have an advantage in weight on the line it is very slight, and he thinks that the superior condition of the students will offset that. He says that Varsity is a much better tackling team than Tigers, but does not think that the college backdivison is as good as Tigers. He thinks that Tigers will win if the teams meet, providing the Hamilton team is conditioned to go a hard route. The Varsity players are in great shape, and it will be remembered that a year ago their superior condition enabled them to nearly nose out Tigers after the Tigers had obtained an early lead. Tigers are weak tacklers and the students are good tacklers, and that has a heap to do with the game.

Billy Hewitt, sporting editor of the Toronto Star, says that if Tigers start off in the game with Varsity in the same loose way that they did with Ottawa, the students will get a lead that will be hard to overcome. Mr. Hewitt thinks that Tigers' wing line is a little stronger than Varsity's, but he thinks that the students are much better tacklers than Tigers and thinks that it will be a good even money bet when the teams meet.

HORSE WORLD

They will all be racing on the ice this winter.

Jennie W. (2:04¼) beat Gallagher (2:03¼) at Hagerstown, Md.

Mattie Chimes (2:07¼) will be raced on the ice by Frank Toor.

The pacing stallion Leland Onward (2:14½) recently died at Edmonton, Alta.

It is more than probable that Kentucky Todd, 3 (2:08¾), will stand in Kentucky next season.

Nineteen trotters and pacers were given "tin-cup" records during the recent Lexington meeting.

Chimes Echo, sire of Mattie Chimes (2:07¼), and many other good ones, will likely make the season of 1910 in the stud at Toronto.

W. L. Snow has a green pacer in Lady of Honor, by Direct Hal (2:04¼), that is said to be a real "bear." She is credited with a trial in 2:02¾.

The black trotter, Major Wellington, that raced on the ice last winter, won a nine-heat race at Providence, R. I., getting the fourth, eighth and ninth heats. The race went three days.

The Monbars stallion Ian Bar (2:13¼), will be raced on the Grand Circuit next year, according to the latest reports from Brantford, where he is owned by Mr. Robert McIrvine. Ian Bar trialed in 2:05½ this year.

The pacing mare Flora Mac, that won the 2:25 pace at Chatham, is another that will greatly add to the reputation of Wildbrino as a sire. She has worked in 2:15 over the Thamesville track, and has all the earmarks of a crack pacer.

The fast 4-year-old pacer, Tom Dillard, owned by Mr. L. H. Edmunds, of Blenheim, contracted a cold at the Ogdensburg meeting which has put him on the shelf for the balance of the season. Tom Dillard holds the half-mile (half-mile track) record for Canada, 1:02.

The 2:10 list embraces a trotter of practically every age, excepting a yearling, which is not to be expected. The wonderful little equine lady, Native Belle (2:07¾), heads the list for 2-year-olds. An offer of $50,000 was recently refused for her—a fortune to the ordinary horseman.

Jack Fleming has apparently got the right combination for the pacing stallion, Tomozi, for he is winning regularly down in Rhode Island with the good-looking son of Mobel. Last week at Providence he won the 2:18 pace in straight heats, winning the third heat eased up in 2:17¼.

Mr. George Campbell sold the pacer Perfection (2:16¼) to Mr. Art Leakey, of St. Thomas. Perfection is by the Patron stallion Pat, and is out of a mare called Whistle Jacket, by C. F. Clay. He has been raced for a couple of years by Mr. Campbell, and has proven a right good campaigner. His recent winning race at Chatham was most impressive, and he looks now to be better than ever.

W. L. Snow, the Hornell (N. Y.) reinsman, who drove the Canadian champion pacing mare, Darkey Hal (2:02¼), so successfully during the season about to close, recently took a trip over to Wingham, Ont., where he bought of Mr. John Swarts, Darkey Hal's owner, a promising young stallion, Hal Boy, by Hal B. (2:01½), and out of Brownie, by Hamlet, the dam of Darkey Hal. Hal B. has not yet been raced, but has shown exceptionally well in trials, so good, in fact, that he is considered classy enough for the big tracks.

Roy Miller is to try his hand with May Earl (2:10¼).

Minor Heir paced the slow Dallas, Tex., track in 2:02.

It is said that Xenia, Ohio, will join the Ohio racing circuit next season.

Ed Geers expects to have Highball at the races next year as a pacer.

Sonoma Girl 2:05¼), is running out at Walnut Hall Farm, Donerail, Ky.

W. E. D. Stokes has a standing offer of $100,000 for Peter the Great (2:07¼).

Beatrice Bellini (2:08½) will be retired and bred to Baron McKinney (2:10¼).

Dick McMahan has sent Citation (2:01¾), to Oregon, Ill., where she will be bred to Exalted (2:07¼).

Bisa (2:13¼) is going sound this fall, and there is every prospect that she will be good in 1910.

The grey pacing gelding that has been racing in the east as Silver King is suspected of being George F. (2:12¼).

A recent addition to B. Bither's stable at Readville, Miss., is a very handsome 2-year-old pacing filly, by Audubon Boy (1:59¼).

The well-known drivers, Ed Geers and Alonzo McDonald, are planning to take a trip to Russia in the early part of next year.

The 3-year-old pacing filly Miss Eva Wilkes, that has been in 2:09 in a race this season, has been sold by W. J. Bates, of Boston, and Lon McDonald to Canadian parties.

Clyde Shoaf, of New Castle, Pa., exchanged his fast trotter Sam Karns (2:19¼), to J. S. Johnson for Allerton Vincent, by Allerton (2:09¼), dam by St. Vincent (2:13½).

The handsome stallion Marecheal (2:18¼), by Margrave, goes to North Randall, O., early in the new year for a season in the stud, and will not be trained again until 1911.

The old Edgewood Stock Farm of eight acres, opposite the famous four-cornered track at Terre Haute, Ind., has been sold to a syndicate for $96,000, and will be cut up into 400 town lots.

Riverside Stock Farm, of Weston, W. Va., has sold to John W. Curry, of Parkersburg, W. Va., the yearling colt Lord Davis, by Lord Roberts (2:07¼), dam Minnie Davis, by Royal Hambletonian.

Trainer Harold Childs, who has been chief handler of Senator J. W. Bailey's horses since Charles Marvin gave up active work, has resigned from his position and Tom Stewart has succeeded him.

The 3-year-old colt Phillip S., by Kinnaward (2:05½), dam Gates Alan (2:09¼), has stepped a mile in 2:14 this fall, and a half in 1:03¾. He wears neither boots nor hobbles, and will be raced next year.

Danish Girl (2:13¼) has been credited to Sphinx this year in the race reports, but it is asserted that she should be credited to Col. Hodges 32182, son of Pilot Medium, owned by O. W. Slocum, of Jonia, Mich.

Roy Miller worked the pacer Col. Forrest, 3 (2:13¼), by Gen. Forrest (2:08), dam by Reality, a mile in 2:05, last half in 1:01¾, and last quarter in 30½ seconds, at Lexington, Ky., Oct. 28. The performance was made under adverse conditions, a very stiff wind having to be faced for nearly half a mile.

Dr. W. G. Hopkins, of Fort Branch, Ind., has purchased the highly-bred special sire Jay Bird, by Jay Bird, dam Laurine (dam by Oxford Bay, 2, 2:20), by Stamboul (2:07¾); second dam Bon Bon (dam of three), by Baron Wilkes; third dam, Mary A. Whitney (2:28¾, dam of five), by Volunteer, 55; fourth dam Peggy Slender (dam of two), by Hambletonian, 10; fifth dam, Lady Patriot (dam of Sentinel, 2:29¼), by Young Patriot.

Glosseppe Lamma, in addition to buying the stallion Ward (2:10½), by Richford Baron, also bought Franlet McGregor, bay mare, by Robert McGregor (2:17¾), dam Franlet, by Epaulet (2:19); Janice Clemons, roan mare, by Jay Bird, dam Actress T., by Axtell (2:12); Ida Prodigal, bay mare, by Prodigal (2:16), dam Ida Conquest (2:28), by Sternberg (2:15¼), and Tramp Senator, 3-year-old roan colt by The Tramp, dam Lottie Coke, by Senator Coke (2:21¼).

The stallion Alcy Wilkes (2:16), by Alcyone (2:25), dam Daisy, by Stanhope's Blood Hawk, died at the farm of his owner, Howard Mann, Waco, Tex., this fall, from the infirmities of old age, being in his 27th year. Alcy Wilkes, himself a race horse of class, was the sire of the best young trotter that the Lone Star State has yet sent out—Wainscott, 2:10¼ at 4 years, in which season he won two heats and second money in the M. and M. at Detroit, and later sold to go to Europe.

I. M. Dye, of Urbana, O., recently purchased of A. M. Lickert, of Portland, Ind., three of the get of Sir Alcantara (2:05¼). One was a 3-year-old stallion out of Lilly Direct (2:21½), by Direct (2:05¼); second dam, Lilly Langtry (dam of five), by Nephew; third dam, Miss Trahern, by Gen. McClellan. Another is a 2-year-old, sister to the above-mentioned colt, while the third is Sir Arcolee (2:17½), that got his record this year, and has been a mile in 2:11, with the last half in 1:04 and the last quarter in 32 seconds.

SCHEME IS CRITICIZED

Fans Do Not Favor Idea of Putting President Heydler Out.

New York Sun: The scheme to beat John A. Heydler out of the presidency of the National League is receiving hot criticism in all the major league cities. Heydler's honesty and sportsmanship are so well known that the attempt to sidetrack him is widely condemned.

Heydler had the nerve to enforce the rules against rowdy ball last summer, and also voted with the other members of the national commission to fine a certain magnate for tampering with minor league players. Because of this firm policy Heydler finds that several club owners in the National League are working against his re-election.

If New York, Pittsburg, Boston, Philadelphia and St. Louis stand together, however, the attempt to down Heydler cannot succeed.

KETCHEL ALSO A SPEEDER.

San Fancisco, Nov. 9.—Stanley Ketchel, champion middleweight pugilist, appeared in police court today, charged with running down with his auto the wagon of a Japanese laundryman who was severely injured and whose horse was killed. Ketchel was captured after a long chase by two policemen. A continuance was granted.

DREYFUSS FAVORS HEYDLER.

New York, Nov. 9.—Barney Dreyfuss, owner of the world's champion Pittsburgs, has placed himself on record in regard to the coming election of the National League president. Dreyfuss says he favors John A. Heydler, who was chosen to fill the vacancy caused by the death of H. C. Pulliam, and whose term of office ends on Dec. 15. Dreyfuss also declares that he is prepared to fight to a finish for Heydler.

JACK J. ASPIRES TO AUTO FAME

Negro Will Make His Debut Next Month in Racing Game in California.

The man who achieves fame in one branch of sport nearly always seeks to enhance it in another. Here is Mr. Jack Johnson, the heavyweight pugilist, who lays claim to the title of champion of the world, not content with his self-imposed task of putting a quietus upon the aspirations of Mr. Jim Jeffries, he has visions of outdoing Barney Oldfield, George Robertson, Lewis Strang, Louis Chevrolet and other giants of the automobile track in their chosen field.

The ambitious negro is preparing to make his debut as a racing driver in California. There is just a possibility that he will discover that there is a difference between pugilism and automobile racing.

BASEBALL WORST TRUST OF SLAVERY

Says "Jim" Callahan, in Talking of Another Major League.

Jimmy Callahan, the Chicago semi-professional star, is talking of another major league, with John Kling and himself behind it. Incidentally Jimmy talks interestingly of baseball slavery.

"Baseball," said Callahan, "is the finest little trust in the world. Its players are slaves just as were the redemptioners who mortgaged their lives to escape British rule.

"It is this knowledge which caused Kling and I to organize teams which may be the nucleus of a third major league. Baseball is a commercial monopoly, and Kling has been blacklisted, contrary to common and statutory law."

SIR A. CONAN DOYLE DEFENDS PRIZE RING

Says High Standard of Manhood Was Necessary in Palmy Days.

London, Nov. 10.—Sir Arthur Conan Doyle has just completed a new play which deals with the prize ring. In speaking of the ring in connection with his latest work, Doyle says:

"I have always been a defender of 'the ring,' as an historical institution, because in the palmy days of boxing a very high standard of manhood was necessary. In consider that it did an immense amount of good in those days. Besides the effect on the men themselves, who had to show a good amount of endurance, the exhibition of manhood which they gave had a very good effect on the 40,000 or 50,000 people who saw the fight."

OWNERS MUST PAY IF THEY WITHDRAW

It Will Then Cost More to Take a Horse Out of a Race Than to Enter Him.

New York, Nov. 10.—Race tracks will not be at the mercy of horse owners next year as they were this summer. It is the intention of the stewards of the Jockey Club to pass a rule compelling horsemen to pay a percentage of the purse before they will be permitted to withdraw any entry to an overnight race. By this rule the stewards hope to check wholesale "scratching" of horses whenever it may suit the fancy of owners to do so.

WANTS TO JOIN CUBS

Spade May Be Let Out at Cincinnati Because Players No Longer Take Interest in Him.

Cincinnati, O., Nov. 10.—Pitcher Bob Spade may be caverting around the Cubs' yard in Chicago next spring. He says he doesn't want to play any longer at Cincinnati, that he and Griffith have had enough scrapping over his salary, and that the players don't take any interest when he's doing the work on the mound. He says he doesn't care much where he goes, just so it's away from the Red district. President Hermann said tonight Spade was worth keeping, but that since he and Griffith and other men on the squad have had their many differences and Spade has become discontented, both he and Griffith have decided to help him in getting into a new job. Spade says he feels certain that Murphy wants him and that he can do great work in Chicago.

CANTILLON SATISFIED

Holds Conference With Ban Johnson in Chicago.

St. Louis Times: Joe Cantillon, the dethroned manager of the Washington Nationals, arrived in St. Louis Tuesday morning from Chicago, and will visit friends a few days before leaving for his ranch near Hickman, Ky. "I'm going home for the winter and intend to forget all about baseball," declared Cantillon to The Times.

"Just before I left Chicago I had a long chat with Ban Johnson. He told me that he had investigated the affairs of the Washington club and saw where he was in the wrong by letting me out. He said that he had been misinformed by certain parties, and was sorry that he did not learn the truth before I was told to get out.

WOULD CUT PLAYER LIMIT.

Little Rock, Ark., Nov. 10.—President W. M. Kavanaugh of the Southern League, today stated he would recommend, at the coming annual meeting of the directors of the league, that the player limit for each club be reduced from fifteen to fourteen, for the purpose of cutting down the expenses of the league.

TO TRAIN AT NORFOLK.

Washington Star: A final decision has been arrived at as to the training place for the Washington baseball club next spring. President Tom C. Noyes and Manager McAleer were at Norfolk all day yesterday, and inspected the ball parks in that vicinity. Last night Mr. Noyes sent the following telegram to the Washington papers:

"Have selected Norfolk as training quarters for Washington team. Good grounds with grass diamond have been secured. Team will stay at Monticello Hotel."

JEFFRIES "BEAK" BETTER.

New York, Nov. 8.—Jim Jeffries underwent another operation today for the straightening out of his nasal apparatus. The operation was performed by Dr. McCoy, who announced that the big fellow would not have to submit to any more facial tinkering. He says Jeff will hereafter be able to breathe as freely as before Bob Fitzsimmons broke up the interior construction of his nose.

SAGINAW PLAYER BREAKS COLLARBONE.

Saginaw, Mich., Nov. 9.—Paterson, left halfback of the Saginaw naval reserve eleven, suffered a broken left collarbone as a result of this afternoon's scrimmage. He will probably be out of the game for the remainder of the season.

WRESTLE FOR REAL MONEY.

Calumet, Mich., Nov. 9.—Tim Harrington, of Butte, Mont., and Sidney Chapman, of Trimountain, have signed articles for a Cornish wrestling bout at Calumet, Nov. 20, for side bet of $250 and division of gate receipts.

CONSERVE THE COAL SAYS PRESIDENT ELIOT

Fifteen Billion Tons in Alaska That May Fall Into Monopolistic Hands.

New York, Nov. 8. — Dr. Charles W. Eliot, as president of the National Conservation Association, today issued a statement on the danger of the monopolistic control of the sources of power in this country, which is declared to be urgent. The statement is in the form of an appeal to the American people, and deals particularly with the much-discussed question of the coal fields of Alaska, and shows a new light on that situation. It says:

"The National Conservation Association is convinced of the urgent need of immediate measures to prevent the control of the great sources of heat and mechanical power in the United States from being seized by monopolistic organizations, and to secure the best development of these sources in the interests of the whole people. These sources are waterfalls and coal. Under the existing laws the widest development is practically impossible."

The following statement describes the situation with respect to coal lands: "The present coal land law attempts to prevent coal monopoly by requiring small entries by claimants who intend to develop the mines for their own benefit. But the law fails of its object, and in other respects does not protect the public interests. Since, however, the existing law, inadequate though it is, affords the only protection which the public now have, its provisions should be rigorously enforced.

"The coal lands in the possession of the United States are being rapidly absorbed under the present inadequate law. The great fields of Alaska, estimated to contain fifteen billion tons, still remain the heritage of the people. But bad as is the general coal land law of the Uuited States, that of Alaska is even worse, for there the Government is absolutely limited to a charge of $10 an acre, which, according to a public statement by the director of the New York Geological Survey, is less than one-tenth of the real value or these coal lands.

"There are already about 900 entries in the Alaska coal fields. It is true that the field was recently withdrawn from entry, but the legality of that withdrawal has been questioned. Even if the 900 existing claims now coming to trial be declared fraudulent, new claimants may file on these lands under the objectionable provisions of the existing law without restriction against monopoly and waste, and without other necessary provisions.

"We have urged the present administration to postpone for the common good the trial of these claims, and we have no doubt, in view of the facts and of the policy of the administration, as declared by President Taft in his speech at Spokane, Wash., on Sept. 28, that our request will be granted.

"We, therefore, appeal to the American people to bring the urgent needs of the situation to the attention of their representatives in Congress, in order that comprehensive constitution upon this matter may be enacted at the next session of Congress."

Township Councils

NORTH DORCHESTER.

North Dorchester Township Council met on Oct. 25, the members all present. The clerk was instructed to notify John Brown to remove an obstruction placed on the townline between Dereham and Dorchester by him, before Nov. 4, or the council will have the same removed at his expense.

The clerk was instructed to advertise the completion of the Dingman Creek drain.

A grant of $10 was made for gravel on con. 2, lot 18, south of river, F. Boyes and G. W. Chittick, commissioners; $20 was granted on con. 1, lot A, south of river, G. W. Chittick, commissioner; $7 50 was granted on con. 1, lot 4, north of river, J. L. Ruddick, commissioner; $25 was granted to repair outlet for drain from Hamilton road to the river, opposite lot 17, G. W. Chittick, commissioner.

The clerk is to instruct the solicitor to prepare a bylaw for the Jolliffe drain.

A bylaw to prohibit the sale of liquor in the Township of North Dorchester was read a first and second time.

The following accounts were ordered paid: J. Jervis, tile for Walker drain, $15; Kester & Son, tile, $8 40; W. Wilkinson, gravel for Governor's road, $8; Morrison & Rollston, gravel, $45; A. H. Banks, gravel, $50; W. Frost, half cost digging Ferguson drain, $4 13; P. Topham, grades repairs, 75 cents; J. L. Ruddick, overseeing floor, Crockett bridge, $4; M. Cornish, grading and repairing hill, $5; A. Pullen, drawing tile, $1 50; Municipal World, 56 cents.

A special meeting of the council was held Nov. 5, to open tenders for the Dingman Creek drain. Members present: Reeve Banks, Deputy-Reeve Chittick, Councillors Boyes and Ruddick. J. Fredin's tender at $75 was accepted.

W. B. LANE, Clerk.

Skin Diseases.

Under this name such troubles as Salt Rheum, Eczema, Erysipelas, Tetter, Shingles, Psoriasis, Scurf, Itching Rashes, Eruptions, Boils, Pimples, etc., are included. Skin diseases, as a rule, are not dangerous, but are unsightly, irritating and often terribly annoying to the sufferer; they depend mainly on bad blood, from one cause or another, for if the blood is pure and the circulation good no skin disease can exist, except it arise from lack of proper cleanliness or from contagion.

To get rid of skin diseases it is necessary to observe strictly all the laws of health; maintain regular action of the bowels; avoid high living, eating only plain nourishing food. Cleanse and keep the blood pure by taking Burdock Blood Bitters, which unlocks all the secretions, and makes new rich blood by acting on the entire system.

Had Salt Rheum Six Years.

Mrs. E. M. Myers, East Jeddore, N.S., writes:—"I don't think there is anyone in this Dominion can recommend Burdock Blood Bitters more than I can. I suffered terribly with Salt Rheum for six years, and did everything for it without relief. For curiosity sake I bought six bottles of Burdock Blood Bitters, and it completely cured me. I would advise others to use it."

For sale by all dealers. Manufactured only by The T. Milburn Co., Limited, Toronto, Ont.

WEST NISSOURI.

The West Nissouri Township Council met in the Orange Hall, Thorndale, on Nov. 3, members all present. A communication was received from Robert Davis re non-repair of township portion of the Davis drain. Referred to Councillor Wiseman to report at next meeting.

A deputation consisting of Messrs. W. C. Bryan, R. H. Harding, Ed Fitzgerald, Rev. H. W. Snell, Rev. J. W. Hibbert, Thomas Duffin and Dr. Armstrong, waited on the council, requesting their support to a petition to the county council re establishing a continuation school in the Township of West Nissouri. The request was granted.

It was voted that the reeve and clerk be paid $7 50 each for attending the equalization court of the County of Middlesex.

The following accounts were paid: S. Oliver, propping two bridges, $2; J. Maddle, draining, $3; O. Banks, gravel, $1 25; G. Holden, catch basin, $6; O. Banks, gravel, $4 80; W. Williamson, spreading gravel, $1 50; W. Ardiel, cleaning hall, $2; S. Duffin, repairing bridge, 75 cents; H. Johnston, hauling tile, 50 cents; W. H. Case, repairing culvert and gravelling approach to bridge, $17 50; C. G. Fitzgerald, refund, road work, $3; Corrugated Pipe Company, one metal culvert, $59 40; W. A. Shaw, one sheep killed by dogs, $5 33; A. E. Brown, overseeing cement work, $25; A. E. Brown, overseeing gravel on Governor's road, $21 35; Wm. Simms, gravel, $8 80; W. Garlick, gravel, $4 25; W. H. Case, gravel, $15 50; D. Urquhart, overseeing cement work, $17; R. Crosbie, tile, $32 28; W. G. Pearson, gravel, $19 37; James Dawson, gravel, $8 37; J. Manning, error in dog tax, $1.

Adjourned until Wednesday, Dec. 1.

J. H. DAVIS, Clerk.

One of the leading railroads of the eastern part of the United States has recently adopted reinforced concrete gin poles for use in heavy erection work. For instance, such a pole was used recently in the placing of four 35-ton 109-foot girders used in building a bridge near Philadelphia.

MILLION IS GIVEN TO FIGHT DISEASE

New York, Nov. 9. — For the purpost of fighting disease separate gifts totalling nearly a million dollars were announced in New York today. Of this sum, $700,000 is to be used for the establishment of a tuberculosis preventorium for children, while $150,000 was given by Mr. and Mrs. William C Sloane for a seven-story addition to the Sloane Maternity Hospital of the College of Physicians and Surgeons of Columbia University.

In connection with the tuberculosis preventorium, a movement has been organized which purposes to take from New York tenements children who have been affected with tuberculosis, and restore them to normal health. The plan was formally organized today at a meeting at the residence of Mr. Henry Phipps.

Principal contributions to the work were made by Nathan Straus, Miss Dorothy Whitney, Henry Phipps, Isaac N. Seligman and Jacob H. Schiff. Mr. Straus' gift includes a $500,000 cottage and estate at Lakewood, N. J., once occupied by the late Grover Cleveland. There the new institution will have its home. Miss Whitney contributed a $100,000 endowment fund.

The Piercing Rheumatism is from Uric Acid in the Blood. Get it out with

Abbey's Effer-vescent Salt

SOLD EVERYWHERE. 34

Lead Pipe, Pure Block Tin Pipe Traps and Bends, Pig Lead, Ingot Tin. We Are Headquarters.

The Canada Metal Co., Ltd., Toronto

DRS. KENNEDY & KENNEDY

Successors to DRS. KENNEDY & KERGAN

NERVOUS DEBILITY CURED

Located in Our Own Office Building.

Excesses and indiscretions are the cause of more sorrow and suffering than all other diseases combined. We see the victims of vicious habits on every hand: the sallow, pimpled face dark circled eyes, stooping form, stunted development, bashful, melancholic countenance and timid bearing proclaim to all the world his folly and tend to blight his existence. Our treatment positively cures all weak men by overcoming and removing the effects of former indiscretions and excesses. It stops all drains and quickly restores the victim to what nature intended—a healthy and happy man with physical, mental and nerve power complete.

For over 20 years Drs. K. & K. have treated with the greatest success all diseases of men and women.

If you have any secret disease that is a worry and a menace to your health consult old established physicians who do not have to experiment on you.

We guarantee to cure NERVOUS DEBILITY, BLOOD DISEASES, STRICTURE, VARICOCELE, KIDNEY AND BLADDER DISEASES. Consultation Free. If unable to call, write for a question Blank for Home Treatment.

DRS. KENNEDY & KENNEDY

Cor. Michigan Ave., and Griswold St., Detroit, Mich.

"FROST KING"

With collar turned up an absolute protector against cold—with collar turned down a smart generous wrap.

Kersies Fancy Cheviots	Real Irish Naps	Finest Naps
$15 - $18	$20 - $22	$25 - $30

Fashion-Craft

GRAHAM BROS.

Agents For London.

SOLDIERS TESTED ON LIMITED DIET

What Two Weeks' Experience of Twenty Men Proved in England.

London, Nov. 9.— Twenty men of the North Lancashire Regiment have just undergone a test for two weeks to prove the sustaining power of limited rations. The men have marched for a fortnight on Salisbury Plain under service conditions, carrying rifle and bayonet, with 150 rounds of ammunition. They have covered between 160 and 170 miles of hard marching, mostly in bad weather, sleeping under canvas, and cooking their own meals.

No special selection of men was made, as the purpose of the test was to ascertain the effect of a strict and limited diet on an average batch of soldiers varying in height, weight, and chest measurement. For the first week canned rations alone were issued. Some of the men put on weight, others lost flesh. In every case the effect of canned rations on the capacity for marching was bad, leaving the men without energy or the desire to do more than endure existence.

During the second week the ordinary service rations were issued, consisting of 1¼ pounds of fresh meat, or 1 pound nominal preserved meat, or 1 pound salt meat; 1¼ pounds bread, or 1 pound biscuit, or 1 pound flour; ⅝-ounce tea; 1-36 ounce pepper; ¼-pound jam; 2 ounces sugar; ½-ounce salt; ½-pound fresh or 4 ounces preserved vegetables. On this the men marched from 14 to 20 miles a day, and began again to enjoy life and gave evidence of returning energy by playing football and hockey after the march.

Beer Withheld.

Beer, spirits and cigarettes were withheld during the first week, but for the second week two ounces of tobacco was issued to each smoker. It was noticed that, as usual, in the absence of fresh vegetables, the men developed a craving for sugar and jam. The loss of alcohol was not felt so keenly as the loss of cigarettes by those who were in the habit of using them.

Daily, before and after the march, measurements and tests were taken for pulse, blood and pressure, and general condition, the men being questioned as to how they felt generally. The conclusion arrived at is that the rations are on the light side, but there is no doubt as to the splendid condition of the men.

The canned ration weighed 1½ ounces, divided in three small tins. The breakfast tin consists of a mixture of caked egg, fish and bread; dinner, caked meat, egg, fish, oatmeal and fat; supper, caked cheese, egg and meat. In addition to this a small amount of biscuit was served.

At the end of two weeks the average loss in weight a man was five pounds, and the average loss in chest measurement one inch. None fell out except one man, who was sick after eating some nightshade berries, and was carried for half of one day's march.

FORGETFUL LONDONERS

Absentmindedness on the Increase in the British Capital.

London, Nov. 9.—Absentmindedness is on the increase in London, according to Scotland Yard statistics, which show that the number of articles left in cabs, omnibuses and tram cars last year was 60,407. This is 2,770 more than in 1907.

Only 36,571 articles, of the value of $134,090, were restored to their owners. The others, with a few exceptions, were returned to the drivers and conductors who deposited them. The rewards paid to drivers and conductors amounted to $18,590. One man received $150 and four others $100 each.

The number of persons killed in street accidents has also increased. It was 283 in 1907 and 326 last year. The number of those injured in street accidents was 16,674, as compared with 16,772 in 1907 and 14,060 in 1906. Of last year's deaths 159 were caused by motor vehicles, including tram cars.

According to further statistics from Scotland Yard there was less serious crime in London last year, although the total number of people arrested was 1,503 higher. Burglaries decreased from 547 to 507 and housebreakings from 1,962 to 1,762. The value of property stolen was $46,050 less.

There were four cases of murder during the year in which the guilty persons have not yet been traced.

SMOTHERED IN CEMENT.

Port Colborne, Ont., Nov. 9. — Guillavi Dagonigo, a Frenchman, 21 years old, was killed last night at the Canadian Portland cement works by being smothered in one of the cement bins. He intended leaving here Saturday next for his home in France.

SOME HARD KNOCKS

Woman Gets Rid of "Coffee Heart."

The injurious action of Coffee on the heart of many persons is well known by physicians to be caused by caffeine. This is the drug found by chemists in coffee and tea.

A woman suffered a long time with severe heart trouble, and finally her doctor told her she must give up coffee, as that was the principal cause of the trouble. She writes:

"My heart was so weak it could not do its work properly. My husband would sometimes have to carry me from the table, and it would seem that I would never breathe again.

"The doctor told me that coffee was causing the weakness of my heart. He said I must stop it, but it seemed I could not give it up until I was down in bed with nervous prostration.

"For eleven weeks I lay there and suffered. Finally Husband brought home some Postum and I quite coffee and started new and right. Slowly I got well. Now I do not have any headaches, nor those spells with weak heart. We know it is Postum that helped me. The doctor said the other day: 'I never thought you would be what you are.' I used to weigh 92 pounds, and now I weigh 158.

"Postum has done much for me, and I would not go back to coffee again for any money, for I believe it would kill me if I kept at it. Postum must be well boiled according to directions on package; then it has a rich flavor, and with cream is fine."

Read "The Road to Wellville," found in packages. "There's a Reason."

Ever read the above letter? A new one appears from time to time. They are genuine, true, and full of human interest.

A NEW RECREATION FOR SOCIETY FOLK

"Bombarding" Is Supplanting Bridge Whist in the English Country Houses.

London, Nov. 9—The popularity of bridge, jig saw puzzles and practical jokes is threatened at the country houses. A new recreation has been found. It is called bombarding, and its origin might be traced to a notorious case of amateur burglary, which startled society not long ago.

The rules of the game are of the simplest and possess the charm that any or all of them can be broken. When it is agreed between neighboring house parties to bombard, one party endeavors to obtain entry into the house of the other. To the individual who is first in go the honors o fwar. "Slimness" and daring are of great account, and some remarkable instances of successful ruses have proved the fact.

At one country house where bombarding has been carried practically as far as enterprise and audicity will take it a great coup was made recently. Every device on the part of the storming force had been frustrated, when a telegraph boy rode up on a bicycle and delivered a message. So unintelligible was it that the bombarded host sent for the boy to come in to him and be questioned. Then only did he realize that he was lost, for the enemy stood before him radiantly triumphant in her becoming disguise of a postoffice boy.

On another occasion the attack on a somewhat staid household was led by two determined young sportswomen. They crawled through two fields of turnips to the amazement of farm workers. Then scaled sundry walls and rushed into the house by an unused entrance, very miry and torn but victorious, just as the household were about to sit down to dinner.

On the third occasion the attacker adapted the methods of Cleopatra and came into the house in a roll of linoleum. The surprise of country folk at these latest pranks of society cannot easily be described.

LONDON'S VALUATION OF A GOOD ADDRESS

It Is Almost as Important to an Englishman as His Pedigree.

London, Nov. 9—In the writing room of a London club a few days ago an Englishman was writing a letter while an American friend waited for him. Presently the Englishman folded his letter, put it in an envelope and proceeded to address it.

"I'd know you were an Englishman if I'd only seen you addressing an envelope," said the American. "Englishmen always seem to put all they possibly can into an address."

Well, the address of an Englishman is a very important thing, almost as important as his pedigree. A good address, especially in London, is more highly regarded than square meals, the latter often being sacrificed for the former. This great truth has been recognized by a woman who writes to an Australian newspaper:

"There are only certain parts of London in which one can live and be recognized. It is divided into districts, the most important of which bears the address London, W.

"The next district in importance is S. W. (Southwest.) This includes Chelsea, where the artists congregate, and South Kensington, where the upper middle class fashionable folks live.

"N. W. (Northwest) includes Hampstead, St. John's Wood, Belsize Park (one of the prettiest and healthiest parts of London), where wealthy city men reside, and the many large residences there can boast beautiful gardens and lawns, such as are unobtainable in any other part of London.

"The next district, and one of the most closly populated, is W. C. (West Central.) It is a world of boarding houses, and being the most convenient part of London for railway stations, places of amusement and sightseeing generally, it is peopled with the most consomopolitan set to be found anywhere in the world.

"One of the puzzles of this address is that if you write W. C. after it the recipient will probably not bother to call, but if you write in such and such place and add 'Russell Square' that makes it all right. Russell Square is recognized and West Central is not.

"On meeting new people the first thing they invariably ask is your address. If you are wearing a nice frock and say you live W. they immediately ask you to dinner, but if you say West Central the nice frock carries no weight. They simply say, 'How very odd,' and talk about the weather."

M'DOUGALL COMMITTED

Miners' Leader Must Face Charge of Libel at Montreal.

Montreal, Que., Nov. 9.—Dan McDougall, president of the local organization of United Mine Workers, Glace Boy, which organized the miners' strike against the Dominion Coal Company, was committed for trial in court of King's bench today, on the charge of uttering a libel against the coal company. This was in the form of a warning to workmen against taking employment with the coal company, the condition of men who took the places of strikers being described as bad in the extreme.

TAFT'S NEXT MESSAGE

Some Radical Reforms Expected To Be Called For.

Augusta, Ga., Nov. 9.—President Taft brought his stay in Augusta to a close today after officiating at the opening of the Georgia-Carolina Fair. Following a speech, the President was driven through the city for a short time and then took the train for Florence, S. C., where he will stop for a short time this evening on his way to Wilmington and North Carolina. The President will spend Tuesday in Wilmington, and Wednesday in Richmond Va. reaching Washington at the end of his 13,000-mile journey at 8:35 o'clock Wednesday evening.

The President already has outlined the essential points of his message to Congress in his speeches during the present trip. The details of his recommendations as to the amendment of the inter-state and anti-trust laws, however, have yet to be formulated, for he will not receive the report of Attorney-General Wickersham and his other advisers on this subject until after his return to Washington.

The matter of financial legislation, if brought to the attention of the next congress at all, undoubtedly will be treated in a special message. There is strong likelihood that in view of the many other matters that are pressing for attention in the President's programme of recommended constitution, the financial and currency will wait until the session, beginning in December, 1910. There also has been much talk of an extra session in the fall of 1910 to take up the subject.

Had Weak Kidneys For Two Years.

Doctor Failed to Help. Doan's Kidney Pills Cured Him.

Mr. Edmund Assels, New Carlisle, Que., writes:—"I feel it my duty to let you know of the great cure I have obtained by using Doan's Kidney Pills. I was troubled with my kidneys for two years. I tried a doctor, but he failed to help me. I read in the B.B.B. Almanac about Doan's Kidney Pills, and began using them, and after the first box began to feel better. I only used four boxes and they completely cured me. I am very thankful to have found so speedy a cure, and would advise everyone suffering from kidney disease to try them."

Perhaps no other organs work harder than the kidneys to preserve the general health of the body and most people are troubled with some kind of Kidney Complaint, but do not suspect it. It may have been in the system for some time. There may have been backache, swelling of the feet and ankles, disturbances of the urinary organs, such as brick dust deposit in the urine, highly colored, scanty or cloudy urine, bladder pains, frequent or suppressed urination, burning sensation when urinating, etc.

Do not neglect any of these symptoms, for, if neglected they will eventually lead to Bright's Disease, Dropsy and Diabetes.

Price 50 cents per box, or 3 boxes for $1.25, at all dealers or The T. Milburn Co., Limited, Toronto.

In ordering specify "Doan's."

BURBANK IN FLORIDA

Products of Great Horticulturist to Be Raised at City of Ocala.

New Orleans, Nov. 9.—Quite the most important announcement for some time is that letting of the commercialization of those wonderful farm products created and perfected by the world's greatest plant genius—Luther Burbank.

The world has heard much of Luther Burbank. Noted scientists, horticulturists, agriculturists, statesmen—presidents and governors—have delighted to do him honor. In California, his home state, and where is located his wonderful experimental farm, the Legislature has designated the birthday of Luther Burbank as Arbor Day—a signal honor conferred upon this wonder-worker in recognition by his fellow-citizens of his great work for humanity.

Perhaps the greatest achievement of Luther Burbank is his development of the wonderful Thornless Cactus, a plant that seems destined to revolutionize whole states from an agricultural and stock-raising standpoint. This marvellous plant is the product of sixteen years of untiring labor and experimentation by Mr. Burbank. It is expected to entirely supersede all other fodder and forage, such as alfalfa, etc., especially in the Southern tier of states. It can be produced at low cost, and it is said the Thornless Cactus will yield as high as 200 tons of rich fodder to the acre.

The fibre of the Thornless Cactus, it is said, can be used in the manufacture of the finest qualities of bond paper, and the fruit, which has yielded as high as 150,000 pounds to the acre, is delicious, and is made up into syrups, jams and jellies, and used in the making of the highest grades of confectionery.

With the announcement of a two-million-dollar company organized to exploit the Burbank products in Florida, the little town of Ocala, Florida, situated in the central portion of the state, comes into the limelight. Here will be installed the first producing station of the Burbank products, where settlers on the land sold by the company will be provided with plants and seeds for their own use.

Ocala is the town market and shipping point for one of the finest agricultural, horticultural and mining districts in the state. The town is surrounded by fine farms owned by men who have made a special study of Florida farming and are making much profitable progress from their efforts. The retail stores of the city are well stocked and handsomely patronized. There are two banks, a machine shop and foundry, ice-plant and packing-house, which handles about 250,000 pounds of meat per annum for the farmers, splendid lumber business, two railroads, telephone, municipally-owned electric light plant, good drainage, fine residence district with elegant homes, paved streets, two daily newspapers, paid fire department, gas plant, efficient police department, and in fact, all that goes to make up a first-class little city.

No fishing takes place off the Gold Coast on Tuesdays, according to a parliamentary paper on the colony, because the natives hold the day sacred to the fetish of the sea, and devote it to repairing their nets.

MOST WONDERFUL STUFF!

D.D.D. Cured Annie M. Wiggins of Weeping Eczema.

Anyone who has ever seen or suffered from Eczema knows how stubbornly it defies ordinary treatment and doctor's prescriptions, and how very difficult it is to get rid of it.

Miss Annie M. Wiggins, of Flett's Springs, Sask., was finding it so till she heard of and tried D.D.D. Prescription.

Then came relief, from the very first time she used it. She writes:

"Your D.D.D. has cured my face completely and I must say it is the most wonderful stuff I have ever heard of. I suffered with weeping eczema for about two months under doctor's care, and was getting no better when a friend advised me to send for a sample bottle. The first time I used it, it seemed to help me, and I at once sent for a $1.00 bottle, and before I had used half my face was as well as ever. I have recommended it to several, and am sending for a $1 bottle for a friend who tried some of mine."

If you or any of your friends have been suffering from torturing eczema or any other skin disease, get D.D.D. just as quick as you can. It relieves instantly and positively cures.

For free sample bottle of D.D.D. Prescription write to the D.D.D. Laboratory, Department L.A., 23 Jordan street, Toronto.

For sale by all druggists.

Sensational Suit Sale

For Saturday, Nov. 13

The exceptionally mild weather and consequent slowness of trade make it necessary for us to adopt unusual measures to keep our sales up to the mark set by us.

We have, therefore, made some radical reductions on our Ladies' Suits, and will sell them Saturday at greatly reduced prices.

Don't miss the fun, the bargains are real.

Every Suit in our store has been reduced in price by a half or quarter. This affords you the opportunity of securing a splendidly tailored Suit at much less than its real value.

Come and see these garments. Compare them with others. Examine the tailoring, the materials, the linings and furnishings, and you will be astonished at the superiority of the goods.

$15.00 Suits reduced to	**$7.50**
$20.00 Suits reduced to	**$11.50**
$25.00 Suits reduced to	**$15.00**
$30.00 Suits reduced to	**$21.50**
$35.00 Suits reduced to	**$25.00**

Open Evenings **Raphael & Co.** 236 Dundas St.

THE LATEST NEWS FROM BRITISH CAPITAL

Duchess of Connaught to Open a Great Picture Tableau—Police Solve Mystery.

London, Nov. 9. — The Duchess of Connaught will open the Grand Picture Tableau Bazar at the Royal Opera House, Covent Garden, on Wednesday afternoon, Dec. 1.

Lady Constance Stewart Richardson, who recently made such a success in New York by her dances in aid of charity, has kindly promised to dance each afternoon.

Among the many well-known people who have taken boxes are: Princess Liechstenstein, the Duke of Bedford, Mrs. Eckstein, Mrs. Leopold de Rothschild, Mrs. Asquith, Mrs. Rube, Mrs. Stewart of Ards, Mrs. Robert Fleming, Mrs. Anthony Drexel, and Mrs. George Coates.

The picture tableaux will be arranged by celebrated artists and society ladies, including Solomon J. Solomon, R. A., J. A. Bacon, A. R. A., Mrs. E. M. Ward, Cayley Robinson, Dudley Heath, Mrs. Asquith, Miss Moseley, Miss Egerton Castle, Miss Stewart of Ards and others.

The bazar is in aid of the Girls' Realm trust fund, and will be continued for two days.

Seek Kidnapped Chief.

Sir Edward Carson, K. C., M. P., will move ex parte in the divisional court of the high court of justice sitting at the royal courts of justice for a writ of habeas corpus to be issued directed to the Earl of Crewe, his majesty's chief secretary for the colonies, to bring up the body of Chief Sekgome Letsholathibe, the chief of the Batawanas (and nephew of Chief Khama), whose territory adjoins Khama's country in the British Bechuanaland Protectorate.

Chief Sekgome admittedly was kidnapped, placed under arrest and subsequently cast into prison, where he now is at Gaberones, in the protectorate, and subsequently deposed from his chieftainship (which he had held for fifteen years previously), under the direction of the British Government, without, it is alleged, a charge being brought against him, and without any trial whatever, and he has been detained in prison for the last three years.

Lord Crews says that the Chief Sekgome will not be released from prison until he consents to be deported to some country chosen by the Government. The British Government thinks that to allow him now to go back to his tribe will lead to bloodshed and tribal war.

Chief Sekgome refuses to be deported and asks to be allowed to come to England.

Mystery of a Finger Solved.

The mystery of a finger found impaled on an iron gate at Clerkenwell about three weeks ago has been solved, and in connection with the solution one of the strangest instances of detection by finger-print has to be told.

The finger belonged to a man, and when found had on it a ring. The finger was sent to Scotland Yard, and there the finger-print experts came to the conclusion that it had belonged to the hand of a criminal named William Mitchell.

The sequel was told at the Lambeth police court on Saturday, when two men, giving their names as James Herbert Walton and Harry May, were charged with attempting to pick pockets. On Oct. 8 the prisoners and two men were seen to behave suspiciously among the crowds around the tramway cars at the Elephant and Castle. The prisoners were arrested, but the others escaped.

At the police station the accused protested that they were strangers, while May, holding up a bandaged hand, asked: "How could I pick a pocket with a hand like this?"

In the interval since his arrest May was proved to me none other than the ex-convict William Mitchell, and when he was told of the discovery of the finger he admitted that it was his, and that it was torn from his hand while he was getting over the gate.

Both Howard and "May" were further charged under the prevention of crimes act, and particulars of their criminal career were laid before the court.

The judge sentenced the prisoners to twelve months' hard labor each. "May" left the dock protesting his innocence.

HOW FOOLISH WE WERE----

to put up with that miserable old stove all these years when we might have had a

ROYAL JEWEL

It bakes well, looks well and works well, is economical with fuel and very moderate in price; in fact, THE ROYAL JEWEL is one of the best featured ranges ever made anywhere.

SEVERAL STYLES AND SIZES TO SUIT PURCHASERS

Made in Hamilton by the The Burrow, Stewart & Milne Co., Ltd.

SOLD IN LONDON BY

KILPATRICK BROS.

HARDWARE AND STOVE DEALERS

602 DUNDAS STREET

18c-zxv

"CEETEE" UNDERWEAR

The "CEETEE" Trade Mark on underclothing is an assurance of quality —means absolute comfort to the wearer.

In all sizes for men, women and children—every garment guaranteed. Ask your dealer to show you "CEETEE."

GUARANTEED UNSHRINKABLE CEETEE PURE WOOL

THE C. TURNBULL CO. OF GALT, Limited, GALT, ONT.

Manufacturers—Established 1859 187a

OLD CUSTOM KEPT

Ponderous Horseshoes Tendered as Quit Rent for Smithy.

London, Nov. 9.—Six ponderous horseshoes, more than 500 years old, have been tendered to the crown by the City of London Corporation by way of quit rent for a bygone smithy in the Strand, and at the same time the city solicitor counted out 61 nails, which the King's remembrancer pronounced to be "good number."

The scene of the ceremony was the royal courts of justice, and among the crowds of interested onlookers were the lady mayoress and her two daughters. The corporation also did feudal service for a piece of land in Shropshire.

Originally the crown demanded two knives by way of quit rent, but when the corporation bought the land it substituted for the knives a sharp hatchet and a dull billhook, and these were offered this year. The sharpness of the hatchet and the bluntness of the billhook were duly attested by the city solicitor upon a bundle of twigs.

By a pious fraud the horseshoes and nails are handed back to the city every year to be presented afresh, but the hatchet and billhook are often renewed, and this year they were presented as a souvenir to the lady mayoress.

The blemish may be removed from a rusted article by soaking it in kerosene oil for a while. The oil loosens the rust so that it may easily be scraped off.

RUPTURE CURED

L. W. HUNT, M.D.

In One Treatment. No Knife—No Pain.

It is without doubt the greatest and most successful treatment ever discovered for this unfortunate affliction. I do not ask you to take my word for my success; I refer you, by their consent, to reliable business men whom I have cured.

I CURE MEN OF

Varicose Veins, Blood Poison, Nervous Debility, Rectal, Kidney and Bladder Troubles, and All Diseases of Men.

FREE CONSULTATION.

Call or Write for Information.

Address or call on Dr. L. W. HUNT, Sixty-one (61) West Fort Street, Detroit, Mich.

TRAVELERS' GUIDE

GRAND TRUNK RAILWAY.

SARNIA TUNNEL TO SUSPENSION BRIDGE AND TORONTO.

Arrive from the east—*3:45 a.m., 10:50 a.m., *11:12 a.m., *11:28 a.m., 6:30 p.m., *8:00 p.m., 10:10 p.m.

Arrive from the west—*12:08 a.m. *3:38 a.m., *11:30 a.m., 1:10 p.m., *4:10 p.m., 6:25 p.m.

Depart for the east—*12:14 a.m., *3:43 a.m., 7:30 a.m., 9:00 a.m., *11:40 a.m., 2:00 p.m., *4:25 p.m., *6:53 p.m.

Depart for the west—*3:55 a.m., 7:40 a.m. *11:18 a.m., *11:43 a.m., 1:40 p.m., *8:18 p.m.

LONDON AND WINDSOR.

Arrive—10:25 a.m., 4:00 p.m., *6:50 p.m., 11:05 p.m.

Depart—6:35 a.m., *11:35 a.m., 2:05 p.m., *8:10 p.m.

STRATFORD BRANCH.

Arrive—*3:25 a.m., 11:15 a.m., 1:35 p.m., 6:45 p.m., 11:25 p.m.

Depart—6:00 a.m., 10:26 a.m., 2:45 p.m., 4:55 p.m.

LONDON, HURON AND BRUCE.

Arrive—10:30 a.m., 6:10 p.m.

Depart—8:30 a.m., 4:50 p.m.

Trains marked * run daily. Those not marked, daily, except Sunday.

CANADIAN PACIFIC RAILWAY.

Arrive from the east—*11:25 a.m., †6:30 p.m., ‡7:02 p.m., *10:52 p.m.

Arrive from the west—*4:45 a.m., ‡12:30 p.m., *5:25 p.m.

Depart for the east—*4:55 a.m., ‡7:45 a.m., ‡12:45 p.m., *5:42 p.m.

Depart for the west—*11:33 a.m., ‡7:10 p.m., *11:00 p.m.

*Daily. †Daily, except Sunday.

PERE MARQUETTE RAILWAY.

Depart—6:10 a.m., ‡7:10 a.m., 9:40 a.m., 2:30 p.m., ‡3:40 p.m., *7:15 p.m.

Arrive—8:45 a.m., ‡12:20 p.m., 1:50 p.m., 4:40 p.m., ‡9:20 p.m.

*To St. Thomas only. †To Walkerville. Trains not starred to and from Port Stanley. ‡From Walkerville.

MICHIGAN CENTRAL RAILWAY.

Arrive—6:55 a.m., 11:10 a.m., 5:10 p.m., 9:35 p.m.

Depart—7:20 a.m., 2:20 p.m., 5:35 p.m., 10:25 p.m.

Michigan Central

"The Niagara Falls Route"

WOLVERINE

The through fast train to

New York City and the East

Leaves London 5:25 p.m.; arrives New York, 9.03 a.m.

Through first class sleepers and coaches from St. Thomas, landing passengers in Grand Central Depot, this being the only line running through trains into New York city.

Two hours quicker service between London and New York than any other line.

Take your next trip over the fastest and most comfortable route to New York city. Call or write for full particulars. City office, 405 Richmond street. Phone 205.

THOMAS EVANS, C.P.A.
S. H. PALMER, D.P.A., St. Thomas.
O. W. RUGGLES, G.P.A., Chicago.

WABASH

Commencing Nov. 1 the Wabash Railroad will place on sale round trip

WINTER TOURIST TICKETS AT VERY LOW RATES

from all stations to points in the South and Southwest, including TEXAS, OLD MEXICO and CALIFORNIA.

"THE ST. LOUIS-COLORADO LIMITED" is the finest and most up-to-date train in America—nothing finer on wheels. Every day at 2:30 p.m. this famous train starts on its flight from St. Louis across the continent, carrying through equipment to Colorado, Utah, California, Oregon, Washington and other Western points.

Get your tickets and reserve berths now before the rush. For full particulars address J. A. RICHARDSON, district passenger agent, 62 Yonge street Toronto, or St. Thomas, Ont.

OCEAN STEAMSHIP TICKETS

AMERICAN LINE.
N. Y.—Plymouth—Cherbourg—S'hampton.
Philadelphia—Queenstown—Liverpool.

ATLANTIC TRANSPORT LINE.
New York—London Direct.

LEYLAND LINE.
Boston-Liverpool Direct sailing Wed'days

RED STAR LINE.
New York—Dover—Antwerp.

WHITE STAR LINE.
N. Y.—Queenstown—Holyhead—Liverpool.
N. Y.—Plymouth—Cherbourg—S'hampton.
Boston—Queenstown—Liverpool.
New York and Boston—Mediterranean.

WHITE STAR-DOMINION LINE.
Montreal—Quebec—Liverpool.

E. DE LA HOOKE, W. FULTON, F. B. CLARKE OR E. RUSE, AGENTS.

CANADIAN PACIFIC RAILWAY

Coast to Coast in a Tourist Sleeping Car

"Going Tourist" is the popular way to travel now-a-days—the berth rates but half those in the standard sleeper—and the accommodation quite satisfactory. Ask for "Tourist Car Booklet."

W. Fulton, C. P. and T. A., London.

GRAND TRUNK RAILWAY SYSTEM

California, Mexico, Florida

The Land of Flowers, Fruit and Sunshine. Excellent Service via Chicago.

LOW TOURIST RATES

For full information see E. De la Hooke, City Passenger and Ticket Agent, or E. Ruse, Depot Agent.

TRACTION COMPANY

HOURLY SERVICE

Between London and St. Thomas. Every two hours from St. Thomas to Port Stanley. Port Stanley cars leave London on the even hours from 5 a.m. to 10 p.m. Last car waits for the theatres.

DECLARES THAT C. . . WILL IMPOSE SURTAX

Detroit Merchants Told That the Maximum Duties Would Be Fatal to Trade.

Detroit, Nov. 10. — Conservation of the natural resources of the United States and Canada and the preservation of amicable trade relations between these two countries were the thoughts that dominated all other at the meeting called by the Wholesalers' and Manufacturers' Association of Detroit at the Cadillac Hotel last night.

James R. Garfield, son of former President James A. Garfield, and secretary of the interior and commerce and labor under the last administration, expounded the Roosevelt policy of conservation of natural resources. He declared also that the United States and Canada should arrange by treaty "for the fair distribution of water resources and for the fair interchange of our products from forests and mines."

Garfield's remarks presented the question of trade relationship from an angle that heretofore has not been given the same measure of consideration as it has from the standpoint of tariff and duties, and the arguments he advanced created a profound impression.

James S. Willison, editor of the Toronto Evening News, aroused the large audience almost to the point of consternation when he declared that if this Government saw fit to place the maximum schedule of duties on imports from Canada, which schedule would increase present duties by 25 per cent, Canada would retaliate with its surtax of 33 1-3 per cent, with the result that trade relations will be deplorably estranged.

Makes Strong Argument.

Mr. Willison presented his arguments clearly, forcibly, and with great oratorical effect, and it was freely said at the close of his address that no stronger argument could have been made against the imposition by this Government of the maximum clause in the new tariff bill.

While Mr. Willison made it clear that he did not speak for the Canadian Government, yet much significance was attached to his statement that he "merely gave his interpretation of Canadian sentiment," and that "he was not presenting his country as a supplicant for fiscal clemency at Washington."

The following resolution was passed by the Detroit Association:

Resolved, that, in the judgment of this association, Canada does not unduly discriminate against the United States within the meaning of our tariff act of 1909—and with all due deference, we beg to express our sense that it is the duty of the President to proclaim the minimum tariff as to Canada on March 31, 1910.

Resolved, that the president of the association and board of directors are empowered to effectuate as far as possible our intent herein expressed.

BLAZE IN CLINTON

Children Cause a Serious Fire—Barn, Stable and Contents Burned.

Clinton, Nov. 9. — Monday evening about 5 o'clock a couple of children, 4 and 5 years of age, who were playing in the large stable belonging to Mr. Wm. Elliot, set fire to the hay. In a short time the building was in flames. In spite of the heroic efforts of the firemen the fire spread to the adjoining stable, owned by Mr. Arthur Cantelon. The buildings and contents were practically destroyed.

Rev. Mr. Newcombe has gone to Ingersoll, where he will spend some months with his son.

The valuable residence on High street, belonging to Mr. R. Holmes, of Toronto, will be sold by auction on the 20th inst.

The music on the streets on Saturday afternoon given by the Guy Bros. was very highly appreciated. Their entertainment in the town hall in the evenig was well attended.

The annual Bible Society meeting will be held in Wesley Church, Tuesday evening, Nov. 16.

Mr. Roy Sage, who returned from Cobalt with an attack of typhoid fever, is improving nicely.

Mr. Robert Warrener has accepted a position at the Hotel Normandie as wine clerk.

The local option petition recently circulated was signed by 223 qualified voters.

MACHINERY DRIVEN BY ELECTRIC MOTORS.

In the application of the electric drive on a large scale, one of the most important considerations is the selection of the type and size of motor which will operate with the highest permanent efficiency of production. In making the initial installation it is difficult to forecast the requirements of the future, and as the size of the plant increases the more probable it becomes that it will pay to check up the fitness of the individual motors from time to time, in order to avoid injury of the electrical equipment through growing loads, on the one hand, or the retention of idle capacity, costing heavily in fixed charges and diminished operating efficiency, on the other. Speed and economy of production per unit of output are almost always of greater importance than the power consumption required to perform a given operation; and the ample powering of tools, whether driven individually or in group, is a primary requirite—The Engineering Magazine.

A MODEST BEGINNING FOR CANADIAN NAVY

Seven Vessels in All at an Expenditure of Ten or Twelve Millions.

Ottawa, Nov. 9.—While no detailed statement as to the Government's naval programme is likely to be made until an explanation of the scheme is given to the members of the House of Commons by the Premier, it is understood that the decision has practically been arrived at as to the number of ships which will first be laid down and the expenditure involved in the initial programme.

Three second-class cruisers and four torpedo boats or torpedo boat destroyers, seven vessels in all, to be constructed within the next three or four years, at an expense of approximately ten or twelve million dollars, will form the nucleus of Canada's navy. The cruisers will be of the Bristol type, costing $2,500,000 each, and the smaller craft of a type recommended by the admiralty.

A Little More Modest.

These figures, both as to the number of vessels to be constructed and the total expenditure involved, are somewhat smaller than mentioned at an earlier period, and before the ministers commenced to work out the details of the plan. The first proposed plan was to spend twenty millions.

WESTMINSTER.

The Westminster Township council met in Lambeth on Nov. 1, members all being present. Bylaw No. 671 to borrow money from the Dominion Bank was passed.

The reeve having to attend the arbitration on Strathroy's appeal against the county, J. H. Mair was appointed to act as reeve pro tem.

The clerk was instructed to prepare a local option bylaw to be voted on at the coming musicipal election.

Mr. J. Dale applied for rebate on his taxes on account of having his buildings burned by lightning. No action.

J. W. Laidlaw was given a grant for tile on concession 5, near Hubrey.

The whole council will meet on Tuesday, Nov. 9, at 9 o'clock a.m., opposite Mr. Bolar's to examine a defective road.

The following checks were issued: $5 60 to Mr. Batton, spreading gravel; $2 40 to A. Thomas, ditto; $4 60 to C. McCann, ditto; $1 65 to John Beatly, ditto; $4 75 to Chas. Mennill by order of A. R. Routledge, charge to police village of Lambeth; $50 to John Beatly for gravel; $7378 to R. Frank for gravel; $82 64 to R. Banks for gravel; $6 05 to J. Walker for repairing grader; $20 to Geo. Hamilton drawing gravel; $22 34 to R. Banks for gravel from pit; $15 to J. W. Boyd grant to Belmont show; $4 80 to Geo. Dawson spreading gravel; $60 to C. Eaton on account on Dingman Creek ditch; $13 40 to John McTavish work on sidewalk; $59 50 to O. Griffith drawing gravel; $30 to Geo. Staples spreading gravel; $12 to Colborne Griffith putting in concrete pipe; $2 85 to J. Beattie spreading gravel; $2 to D. Scott spreading gravel; $5 75 to C. Griffith for tile drain; $10 to C. Griffith for lowering culvert on concession 3, engineer's award; $9 to R. Sumner spreading gravel; $8 to Dr. C. Cline for tile used on Commissioner's road; $1 60 to Robt. Milne spreading gravel; $1 50 to John Anderson cleaning out ditch; $2 to Wm. Wright spreading gravel; $1 85 to Wm. Baker, ditto; $3 to John Anderson, ditto; $7 15 to Chas. Johnston for gravel; $76 20 to Revel brothers, drawing gravel; $66 to Ernest Jenkins for gravel; $86 70 to R. Manning for gravel; $13 60 to G. W. Blakie drawing gravel; $32 40 to Wm. Johnston ditto; $2 80 to Geo. Orr, spreading gravel; $2 to Fred Adams ditto; $54 to Mrs. England by order of the board of health; $37 29 to Peter Johnston gravel; $48 to Wm. Johnston gravel; $25 to Wm. Marr salary for thistle inspector; $40 to Henry Winter for grading road and repairing culvert; $110 05 to I. Kilbourne drawing gravel; $48 to Peter Johnston balance of account; $25 to J. W. Laidlaw ward money; $25 to A. Blakie, ditto; $25 J. H. Marr ditto; $13 to G. Riddell paid jury selectors; $14 to R. Brown paid member of board of health.

The council will meet again on Monday, Nov. 29.

HORNETS ATTACK BEES.

A friend residing in Suez and possessing a garden which he works principally on experimental lines, found it desirable to have some bees, which he eventually procured from Cairo about November last. They arrived (Ligurians), in a curious cylindrical mud hive some two and one-half feet long by seven inches in diameter, with a small entrance hole at one end.

The bees settled down and made a lot of honey, but are now in the throes of a siege. Numbers of hornets are continually on the watch for them, capturing dozens and flying away to the neighboring trees to devour them. The bees scarcely dare venture out, and are in a frantic state of impotent wrath. Ratsbane was tried to get rid of the hornets, with anything but the desired effect. They alighted upon the poison and seemed to eat a little, then in a sudden access of stimulation fell upon the bees with renewed strength. —The Field.

A man named Doussineau, with neither arms nor legs, who makes a living by turning a barrel organ with the stumps where legs used to be, left Vichy for Paris, a distance of 215 miles, on a camel on Monday. He is paying his way by selling picture postcards, his organ having been sent on.

SARNIA COUNCILMEN RESCIND A CONTRACT

New Bids for Constructing Sewer Called For—Better Ferry Rates Wanted.

[Special to The Advertiser.]

Sarnia, Nov. 9. — At the council meeting last evening a motion was carried, rescinding the granting of a sewer construction contract in the north part of the town. This contract has been a matter of discussion for the last few weeks, and in fairness to the aldermen, who have been keenly criticised, new bids will be advertised for.

The license committee of the council were authorized to make new terms with the Sarnia and Port Huron Ferry Company. The committee wish to get a cheap rate for workingmen and girls at certain hours during the day. The ferry company wish to be freed from the bylaw, requiring them to give 40 rides for a dollar during the summer months. Many people think it unwise to open the matter again, as it is illegal under the alien labor law to work in Port Huron and reside in Sarnia.

An elaborate "At Home" was given by Mrs. Frank Smith on Monday evening in honor of her daughter, Miss Florence Smith, who leaves today for Paris to take up a two-year piano course under a noted professor.

A most successful supper and concert were given by the ladies of the Central Methodist Church last evening. Supper was served to several hundred.

GREAT POSSIBILITIES IN CANADIAN PEAT

Dr. Haanel Shows Wonderful Things That Can Be Done With the Bogs.

Ottawa, Nov. .—An interesting report upon the government peat bog and fuel testing plant has been made. Dr. Eugene Haanel, director of the mines branch, who notes that owing to the absence of coal in Ontario, the use of Canadian coal is absolutely prohibitory because of the long haulage costs. While, however, coal is absent from the middle provinces, there is peat in abundance. "Throughout the country," says the report, over 37,000 square miles of peat have been already located, and when it is considered that one square mile of bog—with an average depth of six feet—will, after drainage, yield 774,000 tons of air-tight peat, equal in fuel value to 420,244 tons of ordinary bituminous coal, the utilization of this coal asset is manifestly of supreme commercial importance. It is good Canadian policy to begin where Europe left off. In the attempt so far made, however, to establish a peat fuel industry, experience seems to have been utterly disregarded. Instead of taking advantage of the scientific knowledge gained in countries like Sweden, Germany, Russia, and other foreign countries where the manufactur of peat fuel has been in progress for many years, our Canadian exploiters have adopted systems, and tenaciously clung to obsolete processes which from the first were doomed to failure, since they were designed and constructed on wrong principles."

"Perceiving that the industrial development of the middle provinces would be retarded unless cheaper fuel could be obtained, and knowing the potential heat energy lying dormant in the Ontario and Quebec bogs, the Dominion Government, through the mines branch of the department of mines, first investigated and reported on the peat fuel industries of Europe, then directed its attention to the delimitation and examination of our Canadian peat bogs. Moreover, with a view of doing for the peat manufacturer what the department of agriculture has done for the farmer, the Government has purchased an extensive peat bog at Alfred, near Caledonia Springs, Ont., and is erecting a modern fuel testing plant at Ottawa.

The Bog at Alfred.

The peat bog at Alfred has an average depth of eight or nine feet, and is a fair sample of Canadian peat bogs. The peat in the bog contains eighty per cent of moisture, but after being put through a peat machine, which thoroughly disintegrates and pulps it, the pulp is cut into bricks. After undergoing a drying process the moisture is reduced to about twenty-five per cent. In this condition the bricks are admirably adapted for the producer, also for domestic purposes, yielding a fine white ash, without clinkers. The plant has a daily capacity of thirty tons, and will employ about twelve men during the summer months. The operating machines are in no sense experimental, being similar to those now in use in many commercial plants in Europe. The peat fuel used in the gas producer at the experimental plant at Ottawa, will be supplied from the Alfred bog, the balance will be sold. The estimated cost of one ton of air-dried peat at the bog will be $1 75, which means that it will be possible to supply peat fuel having an equivalent of one ton of coal, at a considerably lower cost than coal.

The report notes that peat has various uses. The product of one bog may be best suited for use in the gas producer; that of another for domestic purposes, while another may be used as antiseptic litter for packing fruit. Another use is in the making of coarse brown paper. In the utilization of peat fuel for gas producing purposes it is not recommended that the fuel be transported for long distances to power stations, but to erect power plants in the bogs, and convert the potential energy stored in the peat into electrical energy for distribution to neighboring towns, as is done in Germany. In this way a peat bog will become a source of energy, precisely as in the case of a water power.

The fuel testing plant now being erected at Ottawa it is explained, will also be used for the testing of low-grade fuels such as lignite, coal, slack, etc. The energy generated will be used for driving the machinery in the proposed metallurgical laboratory and concentrating plant.

FIRE AT OAKVILLE.

Oakville, Ont., Nov. 9. — Fire destroyed one of the finishing departments of the Marlatte & Armstrong Company's tannery here about one o'clock this morning. The loss is a small one, covered by insurance. It will inconvenience the firm, but will not delay shipping. The efficiency of the fire brigade and the new system of waterworks was fully proved. The firemen were speedily at work and a plentiful supply of water of over one hundred pounds pressure was obtained.

DRINKING LOT MORE WHISKY THAN EVER?

Prohibition Wave Seemingly Has Had No Apparent Effect on Consumption.

Washington, Nov. 9. — Government officials in the internal revenue department are puzzled to know what is being done with the whisky that is being taken from bond. Although it is the common opinion of those who have observed life in the large cities that public drunkenness is not near as prevalent as it used to be, the strange fact remains that the consumption of whisky is steadily on the increase, and that, too, at a rate out of proportion to the growth of population.

Inasmuch as the farmers are not using whisky as a liquid fertilizer for their crops, and inasmuch, also, as there is no record of the substitution of whisky for gasoline as a motive power for automobiles, the suspicion is strong in the minds of Government experts that the American people are not paying any too much attention, privately, to the prohibition wave that was supposed to be sweeping over the country. Whether the actual per capita consumption is much larger than usual cannot yet be accurately determined, but certain it is that Bradstreet's and other commercial agencies report a substantial increase in the revenue of sales made by whisky dealers.

Curiously enough the annual report of the Distilleries Securities Corporation for year ended June 30 last, shows that despite the activity of the prohibition propagandists, the withdrawals of whisky for the period covered in the report largely increased. Other statistical facts are adduced to prove this. Returns made to the commissioner of internal revenue show that the average annual withdrawals of whisky from the bond for the last eleven years were 112,332,110 gallons, whereas the withdrawals in the fiscal year just passed were 134,901,408—the largest ever recorded. The question is, What was it withdrawn for? To drink, say the experts.

In 1908 the withdrawals fell to 119,703,594, but that was on account of the panic, rather than unfavorable legislation, say the experts. The American people certainly have been good to the Whisky Trust. Its profits in the last year were 10 per cent more than in the year previous. The whisky salesmen all over the country are walking around with prosperity smiles on their faces. Their reports indicate an unprecedented consumption of their staple product for 1909.

Most of the whisky now being drunk is of the stomach-biting high-wine sort. It is "green," lacks age and, under the pure food law, taxes the ingenuity of the cleverest fakirs in the business to give it the necessary color, taste and smoothness without disclosing to the gullible drinkers the nature and extent of the adulteration.

CAN INVESTIGATE STOMACH OF HUMANS

Gastroscope Is Wonderful New Invention of the Medical Profession.

London, Nov. 9. — Among the important advances that have been made in medical science during the past few years, not the least remarkable have been those clever inventions which have enabled the physicians to explore directly remote, and, until recently, inaccessible regions of the human system.

When the great German physiologist and mathematician, Helmholtz, devised an instrument by which the interior of the eye could be explored, his invention was rightly considered a triumph of human ingenuity; since which the "ophthalmoscope" has been an invaluable help, not only to the eye specialist, but to the general physician, who is able to detect in its use certain signs of serious constitutional disease—such as Bright's disease—which frequently shows itself by changes in the depth of the eye chamber before any outward symptoms occur.

And when Garcia constructed the laryngoscope, by means of which the interior of the larynx, or voice box, could be readily examined, it was thought that the furthest possible advance in the direct examination of the interior of the body had probably been made.

During the past few years, however, it has been shown that by various combinations of mirrors and lenses other internal organs can be explored, and directly examined with comparative ease; and now the culminating point of all researches in this direction has been reached in the invention of an instrument for actually viewing the interior of the stomach. The difficulties of devising an instrument by means of which the physician could directly examine the great organ of digestion were numerous, and at first sight almost insuperable.

The stomach, although in communication with the mouth, lies buried deeply in the centre of the body, and can only be reached through a long, narrow tube, the esophagus, or gullet, which is far from straight in its course from the mouth downward; consequently its interior must be always without light. So that the problem which confronted the would-be inventors of a stomach telescope, or gastroscope, was that they had to devise some means of looking through a long, crooked tube into a pitch-dark cavity.

It is the London hospital which can claim the credit of having produced the most successful gastroscope ever devised—an instrument which seems likely to revolutionize our knowledge of stomach diseases, and will unquestionably be an enormous help to the physician in determining the exact nature of any disorder of the stomach or digestion. Some three years ago one of the assistant physicians of the London hospital, in conjunction with a member of the resident staff there, set out to discover some means of directly viewing the interior of the stomach; but for many months they were unable to succeed in penetrating the dark depths of that important organ.

However, obstacle after obstacle was eventually overcome, with the triumphant consequence that the investigators were able to bring before the recent meeting of the British Medical Association an instrument gastroscope that will enable any medical man actually to see and determine visually the exact condition of the stomach.

DARE YOU EAT HEARTILY?

OR IS EVERY MEAL FOLLOWED BY DISCOMFORT.

So certain are we that "Little Digesters" will cure Indigestion every time—for every person—for YOU—that we will give you your money back without a word if they fail.

You can enjoy a good, hearty meal of wholesome food three times a day, if you take a tablet after each meal.

Read how "Little Digesters" cured Mr. Thody.

"For two years I suffered with Indigestion, and obtained no relief from anything I took, including several prescriptions from prominent physicians. Every meal was followed by acute pain until I feared to eat, consequently became run down for lack of nourishment. "Little Digesters" were recommended to me by a friend and I tried them with remarkable results, two boxes completely curing me. It is three months since I took any, and I have not suffered a pain, no matter how heartily I eat. I would certainly recommend them to anybody suffering with Indigestion."

(Signed) E. THODY.

141 Yorkville avenue, Toronto.

June 12, 1909.

"Little Digesters" can be had from your druggist or by mail from Coleman Medicine Company, for 25 cents a box.

JUST A FEW DOSES END BLADDER MISERY AND MAKE THE KIDNEYS ACT FINE AGAIN

Out-of-Order Kidneys Are Regulated and the Most Severe Backache Simply Vanishes

Usually sufferers from backache, bladder trouble or out-of-order kidneys feel relieved after several doses of Pape's Diuretic.

Misery in the back, side or loins, sick headache, inflamed or swollen eyelids, nervousness, rheumatism and darting pains, heart palpitations, dizziness, sleeplessness, listless, worn-out feelings and other symptoms of inactive, sluggish kidneys simply vanish.

Uncontrollable urination (especially at night), smarting, discolored water, and all Bladder misery, ends.

Feeling miserable and worried is needless, because this unusual preparation goes at once to the out-of-order Kidneys and Bladder, distributing its cleansing, healing and vitalizing influence directly upon the organs and glands affected, and completes the cure before you realize it. The moment you suspect any Kidney or Urinary derangement, or feel rheumatic pains, begin taking this harmless medicine, with the knowledge that there is no other remedy, at any price, made anywhere else in the world, which will effect so thorough and prompt a cure as a 50-cent treatment of Pape's Diuretic, which any druggist can supply.

Your physician, pharmacist, banker or any mercantile agency will tell you that Pape, Thompson & Pape, of Cincinnati, is a large and responsible medicine concern, thoroughly worthy of your confidence.

Only curative results can come from taking Pape's Diuretic, and a few days' treatment will make anyone feel fine.

Accept only Pape's Diuretic—50-cent treatment—from any drug store—anywhere in the world.

It Takes 21 Days to Make Each Cake

Three weeks are required from start to finish of the cake of *Taylor's Infants' Delight Soap* that you get at your dealer's.

We have put forty-four years of experience into this soap.

We bring our olive oil and cocoanut oil ten thousand miles—none but the highest grade will do. We use otto of roses that costs us ten dollars an ounce.

These oils are filtered through Fuller's earth. They are boiled and then boiled again, with hundreds of gallons of pure water, passing through to remove all possible impurity.

Infants' Delight Soap

A pressure of thirty tons removes the water. Then the soap is stamped into cakes and again inspected for any possible flaw.

Ordinary fresh or "green" soap is not hard and firm. It wastes away quickly.

We put *Infants' Delight Soap* through eight separate "agings" until it is hard and firm and ready for immediate use. It will wear as thin as a wafer.

Infants' Delight Soap will make your skin like velvet. It is the mildest soap made—the best for the infant and equally good for grown-ups.

For insuring against chaps and roughness no soap can take its place. Get a cake today.

10 Cents a Cake Everywhere

John Taylor & Co., Ltd.
Toronto

(18)

A Sanitary Lesson

Of course, you realize the importance of absolute cleanliness in the manufacture of foods and candy, but do you discriminate rightly when purchasing? The real imported "Tobler's" Swiss Milk Chocolate is manufactured under the Swiss Government's control. Modern intricate machinery does away with all chances of contact with workman's hands. Sold in 5, 10, 20, 40c. packages, and at 50c. per lb.

Imported by Maclure & Langley, Limited, Toronto

5

Present Your Daughter With a Bank Account

Present your daughter with a bank account—and a monthly allowance. Have her pay her accounts by check. Tell her what she saves will be hers. This will teach her to be thrifty, and give her an education in the value of money—knowledge every girl should have.

3½%

One dollar opens an account; 3½ per cent interest, according to agreement. Obliging clerks.

Agricultural Savings & Loan Co.
109 Dundas Street, London, Ont.

TILLSONBURG.

Tillsonburg, Nov. 9. — Mrs. George D. Hubbard, who has been the guest of her mother, Mrs. Rammage, for the past two weeks, returned to her home in St. Thomas on Friday.

Mr. Begg, of St. Thomas, was a Tillsonburg visitor on Friday.

Mr C. K. Jansen has returned from a trip to Winnipeg.

Mrs. Ross V. McGuire was spending last week-end with her husband at Brantford.

Mrs. Charles Waller has returned from a visit with friends at Port Rowan.

Rev. A. J. Baldwin, of Arkona, is spending a few days with friends in Tillsonburg.

Rev. Mr. Brandon, of Port Colborne, spent a few days with friends here recently.

W. H. Jackson has returned from an extended business trip to New Ontario.

Miss Vance, who has been the guest of her brother, Mr. S. G. Vance, for the past month, has returned to her home in New York.

Mrs. John Booth has returned to her home in Wyecombe, after a short visit with her son here.

The young people of the town enjoyed a most delightful dance in the council chamber on Friday evening. The event was one of a series which are to be held on the first Friday of each month.

Mr. P. Chamberlin, of Toronto, is spending a few days here.

James Bradburn, who has spent the summer in Alberta, returned home this week.

George Andrews, of Simcoe, is spending a few days at his home here.

Mr. and Mrs. T. M. Agar, of Simcoe, were Tillsonburg visitors this week.

Bavarian brewers made 488,261,369 gallons of beer last year, according to the United States consul. They exported 73,289,502 gallons, mainly to other German states, the consumption at home being 248 quarts for each man, woman and child.

DR. A. W. CHASE'S CATARRH POWDER 25c.

is sent direct to the diseased parts by the Improved Blower. Heals the ulcers, clears the air passages, stops droppings in the throat and permanently cures Catarrh and Hay Fever. 25c. blower free. Accept no substitutes. All dealers or Edmanson, Bates & Co., Toronto.

INJECTION BROU

Gives Prompt and Effectual Relief without inconvenience, in the MOST OBSTINATE CASES

No other treatment required.

SOLD BY ALL DRUGGISTS.

MAKE YOUR OLD, OVER-WORKED STOMACH YOUNG AGAIN

Mi-o-na Tablets Stop Stomach Distress in Five Minutes. W. T. Strong Guarantees It.

It is really a pitiful sight to see so many thousands of people worrying about what they can eat, and what they can't eat.

Dyspeptics they call themselves, but they stretch the imagination when they do it.

All these people need to make them healthy, cheerful and of sound appetite is a box of Mi-o-na Tablets.

The stomach of a dyspeptic is overworked and run down. It needs help to digest the food, but more than that it needs a prescription that will cleanse, renovate strengthen and put elasticity into the stomach walls.

Mi-o-na is the prescription that will make your stomach feel fine—feel young, and do it so promptly that you'll wonder why you didn't try it before.

It stops belching of gas and distress after eating in five minutes. It is undoubtedly the greatest stomach tonic ever given to the public by a specialist in stomach diseases.

Leading druggists everywhere sell Mi-o-na. W. T. Strong sells it in London for 50 cents a large box, on the money-back plan.

DOCTOR ADVISED OPERATION

Cured by Lydia E. Pinkham's Vegetable Compound

Canifton, Ont.—"I had been a great sufferer for five years. One doctor told me it was ulcers of the uterus, and another told me it was a fibroid tumor. No one knows what I suffered. I would always be worse at certain periods, and never was regular, and the bearing-down pains were terrible. I was very ill in bed, and the doctor told me I would have to have an operation, and that I might die during the operation. I wrote to my sister about it and she advised me to take Lydia E. Pinkham's Vegetable Compound. Through personal experience I have found it the best medicine in the world for female troubles, for it has cured me, and I did not have to have the operation after all. The Compound also helped me while passing through Change of Life."—Mrs. LETITIA BLAIR, Canifton, Ontario.

Lydia E. Pinkham's Vegetable Compound, made from roots and herbs, has proved to be the most successful remedy for curing the worst forms of female ills, including displacements, inflammation, fibroid tumors, irregularities, periodic pains, backache, bearing-down feeling, flatulency, indigestion, and nervous prostration. It costs but a trifle to try it, and the result has been worth millions to suffering women.

Fetherstonhaugh Dennison & Co. PATENTS

"The Prospective Patentee" —Full information to inventors—sent free on application

STAR BDG. 18 King St. W. TORONTO. also Montreal, Ottawa, Winnipeg and Washington.

Grand Union Hotel

Opp. Grand Central Station, New York City

Rooms, $1.00 a Day AND UPWARD

Baggage to and from Station free.

Send 2c stamp for N.Y. City Guide Book and Map

R. J. YOUNG & CO. R. J. YOUNG & CO.

Special Sale of New Black Silks

$1 Black Peau de Soie (Guaranteed to Wear) 89c Yard

Bonnets' Black Peau de Soie, excellent luxor finish, double faced, guaranteed to wear. Sold regularly at $1.00. Special sale price..... 89¢

85c Black Chiffon Taffeta, 59c

Excellent quality of Black Chiffon Taffeta, high lustrous finish; will give satisfactory wear. Special Thursday only, yard .....59¢

Black Peau de Soie Reg. 65c, for 49c

1 piece of Black Peau de Soie, beautiful finish, guaranteed to wear. This is absolutely the best value in London for the special price 49¢

Black Louisene, Regular 85c for 69c

All Pure Silk Louisene, thoroughly reliable make; excellent for princess dresses. Regular value, 85c. Special, Thursday, per yard....69¢

Ladies' $10 Tailored Coats, Special - $7.49

Odd lot of Ladies' Tailored Coats, sold regularly at $10.00; in colors, navy, brown, green and black. Special sale price..... $7.49

Ladies' Knitted Underwear, Reg. $1, Special, 79c

All-Wool Knitted Underwear, in vests and drawers. Sold regularly at $1.00. Special for Thursday, only, each ..... 79¢

58-Inch Half Bleached Table Linen, 19c Yard

The best Half-Bleached Table Linen sold in this city at 25c. Just a limited quantity to sell the balance of this week; full 58 inches wide. Special, the yard .....19¢

$1.50 Black Sateen Underskirts, 98c

Ten dozen Black Sateen Underskirts, with 12-inch flounce, with three rows of shirring and strapped with same material. Sold regularly at $1.50. Special sale price ..... 98¢

35c White Lawn Aprons. Special, 19c.

R. J. Young & Co.

25c Veiling, in Black and colors. Special 10¢ a Yard.

MME. STEINHEIL'S COOK FIGHTS FOR MISTRESS

Contradicts the Statement Made in Her Original Deposition.

Paris, Nov. 10.—No servant ever fought more loyally for her mistress than did Marietta Wolf, the cook in the Steinheil household, when called today as a witness in the trial of Madame Steinheil for the murder of her husband and stepmother. After the judge had led her through a labyrinth of contradictory statements he suddenly challenged the witness with this abstract from her original deposition: "When Madame Steinheil learned that her husband was dead she ejaculated, 'At last I am free.'"

Without the least hesitation the servant replied: "No, I have been misquoted. What Madame said was, 'At last I am alone.'"

The witness insisted that the wife was devoted to her artist husband.

Next to the prisoner, Marietta Wolf excited the most interest in the court room as in the popular minds she is accused of holding the key to the mystery of the Steinheil home.

She was the first witness today, and a hush of expectancy greeted her appearance on the stand. She was gowned in black and her attitude was as sombre as her clothes. As a witness she was reticent, and volunteered nothing. When pressed with specific questions by the judge she replied frequently: "I do not know," or "I do not remember."

She could not, however, conceal her nervousness and she consulted frequently with the attorney for the defense.

She testified that Madame Steinheil had known all of the Wolf children, but Alexandre, whom she once accused, least of all. She admitted, however, that her mistress addressed Alexandre by a familiar appellation. Judge Devalles, with considerable difficulty, induced the witness to describe the Steinheil home and tell how Madame Steinheil had leased "Green Lodge" in order that she might there receive her lovers. It was after she had expressed the opinion that Adolphe Steinheil was ignorant of his wife's intrigues that the witness was confronted with the deposition which she made for the police soon after the tragedy. In this she had stated that when the accused woman learned that her husband was dead she ejaculated, "At last I am alone."

The cook, with much show of earnestness, contested the version of the affair as found in her deposition.

"I have been misquoted," she said. "It was when the nurse had left Madame alone that she cried out, "At last I am alone." She added that the prisoner had always shown herself very fond of both her husband and her stepmother. She volunteered the further statement that Steinheil occasionally took opium.

When she was plied with questions especially damaging to the case of the defendant, she found refuge in the plea that she had been too much upset by the crime to remember distinctly all the details of what immediately followed.

During the examination of the cook, Madame Steinheil displayed great nervousness, frequently interrupting with passionate protests against the questions and the deductions made from the answers elicited.

A TRIP THROUGH AFRICA

Rev. Walter Moffat's Illustrated Lecture in Chalmers Church.

Rev. W. Moffatt, pastor of the Chalmers Presbyterian Church, last night gave his lecture on "Through the Dark Continent, from the Cape to Cairo." A large audience was present, and the utmost satisfaction with Mr. Moffatt's clever effort was expressed. As a matter of fact, the lecture was one of the most thorough and pleasing of its kind ever delivered in London. Mr. Moffatt illustrated his remarks by some very beautiful hand-painted views. The lecturer described the different provinces of the south, and also showed the remarkable development in Central Africa. He spoke of the future of this great country from a missionary and commercial standpoint, showing that Uganda, while it would never be a white man's country, was very productive. He referred to the amount of cotton grown as something remarkable, while coffee, tea and spices are cultivated at a profit. Mr. Moffatt then introduced some views of Egypt, showing several of the ancient landmarks of that land of wonder and history. The lecturer was congratulated upon his splendid effort by many of his hearers.

Mrs. Winslow's Soothing Syrup.

has been used for over THIRTY YEARS by MILLIONS OF MOTHERS for their CHILDREN WHILE TEETHING, with PERFECT SUCCESS. IT SOOTHES THE CHILD, SOFTENS THE GUMS, ALLAYS ALL PAIN, CURES WIND COLIC and is the best remedy for diarrhoea. Sold by druggists in every part of the world.

WANTS UNEMPLOYED SENT TO CANADA

Lord Dundonald Has Solution of England's Problem.

London, Nov. 10.—Lord Dundonald, writing to the Morning Post, suggests that each town and populous county in Britain should acquire large estates in Canada and the other dominions for the relieving of the unemployed problem. Instead of spending money on useless relief works, all men should be emigrated under contract to keep to the agricultural communities for a specified time.

The Morning Post editorially emphasizes the fact that Canada wants men, not loafers, but indorses a duly-safeguarded scheme of the kind, and hopes Lord Dundonald will see what practical steps can be taken immediately.

The Standard, also indorses Lord Dundonald's proposal, remarking that it is a business proposition, and, as Lord Dundonald says, it would be a paying investment on one hand and a means of employing the workless on the other.

HOT AFTER McBRIDE

Tupper Proposes a Coalition With the Liberals.

Victoria, B. C., Nov. 10.—Sir Hibbert Tupper speaks in Victoria next week in denunciation of the McBride railway policy. He is expected to make some interesting disclosures. The situation has taken a sensational turn by the dissatisfied Conservative wing in Vancouver sending for Mr. John Oliver, the Liberal leader, to make overtures for a coalition of Tupper and Tatlow, with the object of encompassing McBride's defeat. Mr. Oliver attended the meeting, but after giving full consideration he decided he could not give consent to such an arrangement. He would have to consult the Liberal party of the province, and there is not enough time to do that.

PERISHED IN MINE

Nine Slavs Victims of Explosion in a Wilkesbarre Colliery.

Wilkesbarre, Pa., Nov. 10.—The loss of life in the fire following the explosion yesterday afternoon in the Auchinclosi colliery of the Delaware, Lackawanna and Western Company at Nanticoke, reached nine today. When the ninth body was brought to the surface it was believed that all the men in the underground workings when the explosion occurred, had been accounted for. With one exception all the dead miners are Slavs. It was at first thought that only four men were caught behind the fire, but when the flames were brought partly under control seven bodies were found. This caused the superintendent to increase the force of rescuers who last night searched all parts of the mine.

The fire is still burning today, but is under control. The mine officers have not yet been able to determine what caused the explosion.

MISS GRIMASON RETURNS

Back in London After a Four Months' Sojourn in Ireland.

Miss Winnie Grimason, of this city, has returned from a four months' visit with her father in Dungannon, Ireland. When she left London, Miss Grimason was quite ill, but her sojourn in the land of the shamrock has resulted in a complete return to robust health.

Some of the time she spent in Portadown, and for six weeks she was a patient in one of the largest hospitals in Belfast. While away many Londoners who had voted for her as a candidate in The Advertiser's trip to Europe competition, wrote to express the hope that she would speedily recover, and Miss Grimason desires to thank all those and the many others who inquired for her through London friends. She will shortly resume her duties in the local exchange of the Bell Telephone Company.

STEAMERS ARRIVED.

New York, Nov. 9.—Arrived: Madonan, from Marseilles.

Liverpool—Arrived: Mauretania, New York; Lake Manitoba, Montreal.

Bremen—Arrived: Kron Prinz Wilhelm, New York.

Antwerp—Arrived: Mount Royal, Montreal.

Venice—Arrived: Argentine, New York.

Trieste—Arrived: Carpathia, New York.

Cape Race—Reported: Lusitania, Liverpool; Princess Irene, Genoa.

New York, Nov. 10—Arrived: Majestic, Southampton.

LAKE TONNAGE TAX AGAIN IN FORCE

American Vessels Must Now Pay Dues in the Ports of Canada.

Ottawa, Nov. 10.—As a result of the provision in the new United States tariff, wiping out the reciprocity arrangement which has existed since 1885, exempting vessels of either country on the great lakes from paying harbor dues while in the port of a foreign country, the Canadian Government has passed an order in council wiping out the exemption on the Canadian side and imposing on United States vessels a similar tonnage tax to that imposed in the Payne tariff on Canadian vessels trading from Ontario ports. Hereafter harbor master's dues will be collected upon all United States vessels entering Canadian ports.

In 1885, during President Arthur's administration, a reciprocal arrangement was made between the Canadian and American Governments, by which the tonnage tax on the great lakes was mutually abrogated. The new Payne tariff restores the tax in force prior to 1885, and imposes dues up to ten cents a ton per year on Canadian vessels entering American ports on the great lakes. This tax became effective last month. Canada has promptly imposed a similar tax. The new scale of fees, however, is not very high. The maximum tax is $5 on vessels of 700 tons or over, and the fee cannot be collected more than twice a year.

Coasting trade on the Atlantic and Pacific coasts is not affected. The reciprocity arrangements applied only to the great lakes.

HATES HER IDOL

Miss Pretz Is Saddened by Toy She Invented.

Chicago, Nov. 9.—"Billiken," known to thousands as the Little God of Things as They Ought to Be, has been cast off as false by Miss Florence Pretz, of Kansas City, its creator.

This action was taken because Miss Pretz believes that she does not receive enough money from the sale of "Billikens" fashioned in Chicago. She has smashed the last of the idols which were formerly dear to her, and now the word "Billiken" is never heard, it is said, in the Pretz household.

So bitter has Miss Pretz, who is a teacher of art in the Kansas City Manual Training High School, become over her "Billiken" grievances that she would rather go out of her way than see a "Billiken" throne, a Billiken" pin, cuff buttons, or anything else which is based on a "Billiken" model.

James Rosenthal, attorney for the Billiken Company, of 290 First avenue, Chicago, said he had heard Miss Pretz was dissatisfied with the $30 a month which she receives as royalty, but that she has no direct claim on the concern he represents, or it bought whatever rights it holds.

CHARGE OF ASSAULT

John Denning, of Strathroy, in Jail on Remand.

John Denning, of Strathroy, was brought to the county jail yesterday after having been remanded by Magistrate Noble until Nov. 16 on a charge of assaulting Mrs. Sarah Armstrong, his mother-in-law. The assault is alleged to have taken place on Monday. Chief of Police Wilson, of Strathroy, brought Denning to London.

COTTON STILL BULLISH.

New York, Nov. 10.—The fresh outburst of bullish excitement which developed in the cotton market yesterday following the recent sensational break was renewed at the opening this morning, and before midday prices showed an advance of from 98 to 110 points—about $4 90 to $5 50 per bale—from the low figures of Monday morning. This attracted heavy realizing, as a result of which fluctuations later in the morning were nervous and irregular. Frightened shorts were urgent buyers in early advance and in addition to the support from bull leaders there was a renewal of public demand suggesting that the reported strength of interior holders had established fresh confidence in high prices.

PHILIP HARDING WAS GIVING SWIMMING LESSONS

He Is Now Serving 21 Days at Castle Carter for Cutting Up in Lucan.

Philip Harding, of Lucan, a man not unknown at the jail, was brought in yesterday by Constable Reeves to serve 21 days for being drunk and disorderly. Harding, it is alleged, undertook to show a number of boys in Lucan how to swim. The place where he chose to do the trick was a mud hole. The water was not very deep, and while it was great fun for the boys, people around are said to have objected, with the result that Harding was arrested. He appeared before Magistrate Hawkshaw yesterday and was fined $5 or 21 days.

REV. MR. WALLACE IS SERIOUSLY ILL

Wife Is Delegate to Baptist Conference and Was Called Home.

Mrs. (Rev.) W. H. Wallace, of Toronto, one of the delegates to the Woman's Baptist Home and Foreign Missionary Society of Ontario West, received a telephone message that her husband was seriously ill, and had been taken to the hospital for an operation. She left this morning on the 3:45 a.m. train. Mrs. Wallace had been visiting friends in St. Thomas and knew nothing of her husband's illness till the message came yesterday evening.

A GOOD VOTE

Continued From Page One.

will be attained. Mr. W. S. Calvert received 39 there.

Metcalfe at the last general election gave Mr. McLachlin 92 majority, but this will be reduced perhaps to 50. Caradoc will give Duncan C. Ross 75, Mosa will give him 25 and Ekfrid practically the same. Delaware will break about even, or may do better by giving Mr. Ross 5. Glencoe will show a falling off from the Liberals, and it is estimated that Mr. McLachlin will secure 50 majority there. Newbury and Wardsville will give McLachlin 15.

These figures should give Mr. Ross a majority of 90 at the very lowest calculation.

That it will be much more is the opinion of most critics. Conservative canvassers admit that the north half of the riding is slumping from them, but they anticipate that the south will do better than usual. However, that section has been thoroughly canvassed, and no sign of any drifting from Liberalism can be noted.

There is a little betting on the result. The sporting fraternity are keeping away from it, and little money has been placed. Bets as to Ross' majority are the popular wagers, and few of them are being made.

The Last Vote.

The vote at the last general election was as follows:

	Calvert.	McLachlin.
Caradoc, No. 1	58	88
Caradoc, No. 2	42	74
Caradoc, No. 3	93	79
Caradoc, No. 4	98	49
Caradoc, No. 5	72	32
Caradoc, No. 6	61	49
Caradoc, No. 7	55	34
Delaware, No. 8	71	31
Delaware, No. 9	42	58
Delaware, No. 10	36	41
Delaware, No. 11	23	34
Ekfrid, No. 12	34	48
Ekfrid, No. 13	48	34
Ekfrid, No. 14	51	53
Ekfrid, No. 15	41	44
Ekfrid, No. 16	41	37
Ekfrid, No. 17	64	54
Ekfrid, No. 18	40	29
Metcalfe, No. 19	41	40
Metcalfe, No. 20	10	50
Metcalfe, No. 21	31	47
Metcalfe, No. 22	25	53
Metcalfe, No. 23	32	41
Mosa, No. 24	47	38
Mosa, No. 25	81	64
Mosa, No. 26	43	80
Mosa, No. 27	39	33
Mosa, No. 28	38	27
Strathroy, No. 29	62	51
Strathroy, No. 30	52	22
Strathroy, No. 31	66	58
Strathroy, No. 32	76	63
Strathroy, No. 33	49	51
Strathroy, No. 34	49	70
Glencoe, No. 35	47	62
Glencoe, No. 36	40	53
Newbury, No. 37	39	39
Wardsville, No. 38	19	34
Totals	1.856	1,844

MISSIONARY SOCIETY

Continued From Page One.

09, 243 circles and 97 bands contributed $7,439 03.

The total receipts for the year ending Oct. 20 amounted to $8,885 61. The disbursements totalled $8,043 07, leaving a very substantial balance of $842 54.

The Baptist Visitor.

Mrs. A. R. McMaster, the editor of the Baptist Visitor, reported for that publication, showing that it was carried on with a very narrow margin in order that it might be offered to those desiring it at a very moderate cost. The receipts amounted to $761 53, expenditure to $754 28, leaving a balance of $7 25. The report was adopted.

Mrs. R. C. Dancey reported for the bureau of literature, outlining the success of this department during the year.

The report of the recording secretary, Miss Emma Fox, outlined the work that had been done during the year, and showed the disbursements for missionary work in Ontario at $4,105, in Quebec $1,250, and Western $2,500, making a grand total of $7,980.

Indian Work.

Miss Lillian Murray, in her report of the Northwest Indian work, stated that Rev. and Mrs. Mallock had removed from St. Peter's River, and Mr. Every had been appointed to take charge. Dr. and Mrs. Clarke, at Fairfield, had reported that there was a very bright promise of success in the work there.

The morning prayer service was led by Mrs. Jessie Gibson. "No missionary work," she said, "can be carried on without the Bible. This has been proved by history. But where the Word of God has remained there his work has gone on.

"The Bible is full of precious promises, words of comfort and of advice, and all we need for help along God's way."

Officers Elected.

The elections were then conducted and resulted as follows:

President—Mrs. Chas. J. Holman.

First Vice-President—Mrs. R. W. Laird.

Second Vice-President—Mrs. John Lillie.

Recording Secretary—Mrs. Emma Fox.

The ballot was taken for the ten members of the board, but the scrutineers had not finished their work at the morning session.

On behalf of his worship the mayor, City Clerk Baker welcomed the ladies of the society to the city.

"His worship," he said, "told me to express to you his most hearty welcome and his deep appreciation of the work you have done. For myself, it has always seemed to me that ladies can do a work that the men cannot do. You are helping to train the boys of the country out of a spirit of selfishness that is their prevailing trait, through the understanding of the great missionary problems to a truer understanding and a greater appreciation of the meaning of life. If you could find some way of presenting the missionary problem before the young men of this land I think you would do a great thing. In conclusion, I can only add that you are very welcome to our city. It is the usual thing to give such visitors the freedom of the city. I have tried to find out on many occasions what that is but have failed, but whatever it is you can have it."

At this juncture the gathering adjourned to the school room where a very sumptuous repast was prepared.

The Delegates.

The list of delegates so far registered is as follows:

Mrs. A. B. Alexander, Toronto; Mrs. H. E. Auch, Toronto; Mrs. Bridgeman, Hespeler; Mrs. Bowyer, Norwich; Mrs. B. F. Bennett, Toronto; Mrs. T. W. Brumley, Toronto; Miss Agnes E. Baskerville, Coconada, India; Mrs. Daniel Brown, Iona Station; Miss S. S. Bates, Toronto; Mrs. W. W. Boughner, St. Thomas; Mrs. R. Cummer, Parry Sound; Miss Copp, Hamilton; Mrs. G. H. Campbell, Toronto; Miss Edna Coming, Coconada, India; Miss Nina Chute, St. Thomas; Mrs. M. P. Campbell, Bothwell; Mrs. J. B. Campbell, London; Margaret W. Dancey, Toronto; Mary E. Davis, Sarnia; M. E. Davies, Toronto; Mary C. Davies, Toronto; Rose B. Davies, Toronto; Mrs. T. Davison, Brantford; Mabel Dancey, Toronto; Mrs. C. N. Dewey, Langton; Mrs. W. H. Elliott, Toronto; Mrs. Robt. Elliott, Toronto; Mrs. W. Ellis, Sarnia; Mrs. A. Frid, Hamilton; Mrs. R. Frid, Hamilton; Mrs. J. M. Foster, Toronto; Mrs. W. T. Futcher, Talbotville; Mrs. W. T. Graham, Toronto; Mrs. Greutzner, Hespeler; Mrs. S. E. Grigg, Toronto; Mrs. Gleason, E. Nissouri; Mrs. J. B. Grimshaw, Petrolea; Mrs. W. A. Gunton, Chatham; Mrs. J. Hooper, Toronto; Mrs. (Rev.) E. Holliwell, Bunyan; Mrs. Hale, Iona Station; Mrs. R. Howard, Glencoe; Mrs. G. C. Hanna, Wingham; Mrs. Chas. J. Holman, Mrs. J. H. Hendry, Hamilton; Mrs. J. W. Hoyt, St. Thomas; Blanche Haight, Mrs. Andrew S. Imrie, Gertrude Jamieson, Berlin; Lillian Jewell, Toronto; Margaret Jenkins, Toronto; Hattie J. Lloyd, Toronto; Mrs. H. H. Lloyd, Toronto; A. Pearl Lutz, Bothwell; Miss Laidlaw, Sparta; Miss M. Laidlaw, Sparta; Mrs. Thomas Moore, Toronto; Mrs. Mills, Langton; Mrs. Mulock, St. Catherines; Mrs. Morse, Toronto; Mrs. J. F. Madill; Stouffville; Mrs. C. Macklin, Markham; Mrs. J. W. Mann, Listowel; C. Lilian Murray, Toronto; Mrs. A. Morgan; St. Thomas; Mrs. Matheson, Guelph; Mrs. Mead, Courtright; Violet R. Moore, Toronto; Mrs. Jos. Morris, St. Thomas; Ila Marsh, Hamilton; Mrs. A. Mountjoy, London; Mrs. W. R. Marsh, Gladstone; Miss Myrtle McKibbon, Langton; Mrs. W. G. McConnell, Toronto; Mrs. M. Lavin, Toronto; Mrs. R. A. F. McDonald, Woodstock; Mrs. Hector McLean, Toronto; Mrs. John McGill, Guelph; Mrs. Mitchell, Southampton; Mrs. J. A. McCulloch, Ingersoll; Mrs. M. McEwen, Tiverton; Miss Eva Nasmith, Toronto; M. A. Nichols, Miss J. M. Norton, Toronto; Mrs. J. W. Nicholson, Toronto; Mrs. G. G. Newton, St. Thomas; Mrs. H. C. Newcombe, St. George; Annie Oakley, Toronto; Mrs. (Rev.) F. Oliver, Tillsonburg; Mrs. W. F. Price, Listowel; Mrs. B. E. Park, Toronto; Mrs. S. E. Phillips, Courtright; Mrs. W. J. Parker, Woodstock; Mrs. E. W. Patten, St. George; Mrs. E. Priest, Toronto; Miss A. Pound, Aylmer; Julia Phelps, Aylmer; Mrs. J. H. Burch, St. Thomas; Miss Ida M. Robinson, Langton; Mrs. Ernest Richards, Toronto; Mrs. John Holescliff, Stouffville; Laura A. Russell, Toronto; May Robertson, London; Mrs. Richards, St. Marys; Mrs. G. A. Rome, Toronto; Mrs. T. H. Robinson, Miss Frank Robinson; Ingersoll; Mrs. S. G. Read, Brantford; Mrs. C. W. Rose, Brantford; Mrs. G. A. Ryerson, Miss Grace Roberts, Mrs. Scott, Toronto; Mrs. C. T. Shark, Toronto; Miss Ruby Stovel, Mount Forest; Mrs. Chas. Senior, Toronto; Mrs. Sullivan, Woodstock; Mrs. J. L. Sloat, Weston; Mrs. J. Smith, Guelph; Mrs. N. Thurston, Toronto; Mrs. J. C. Smith, Scollard; Miss M. E. Stone, Woodstock; Mrs. C. F. Smith, St. Marys; Miss Hilda Smith, Ingersoll; Mrs. J. G. Taylor, Sarnia; Mrs. J. Taylor, Hamilton; Mrs. Wm. H. Tidby, Toronto; Mrs. B. C. Turville, St. Thomas; Mrs. W. J. Thomas, East Williams; Mrs. Chas. I. Trimpany, Aylmer; A. M. Tapscott, Toronto; Mrs. Thomas Urquhart, Toronto; Mrs. Upton, St. Thomas; Miss K. Watson, Sarnia; Mrs. D. B. Wallace, Simcoe; Mrs. E. Wismer, St. Catherines; Mrs. W. H. Wallace, Toronto; Annie Watson, Toronto; Mrs. J. M. Warner, Walkerton; Mrs. Weston, Toronto; Mrs. Watson, E. Nissouri; Mrs. Gleason, Mrs. Wreyford, Toronto; Mrs. J. H. Walland, Galt; Mrs. L. Watson, Toronto; Mrs. Caleb Wall, Windsor; Mrs. George Young, Norwich; Mrs. Hiram York, Gladstone.

QUIET IN ABYSSINIA.

London, Nov. 10.—An official dispatch received today from Addis Abebe, the capital of Abyssinia, states that the country is tranquil and that the conditions continue to improve. The story circulated here yesterday to the effect that there had been a battle between the forces of rival princes is apparently an exaggerated version of the conflict that took place to Tigre. In this fight Chief Abrahe was defeated, it is said, and brought a prisoner to the capital.

FOOD STANDARDS.

Ottawa, Nov. 9.—The inland revenue department is preparing a new schedule of food standards. The views of the trade on the subject were obtained some time ago.

Oct. 25, 1909.

ANALYSIS OF STRONG'S BAKING POWDER

By J. T. SNELL, Professor of Chemistry, Macdonald College, Quebec, Canada.

W. T. STRONG, 184 Dundas street, London, Ont.:

Dear Sir,—I have recently had occasion to test a sample of your baking powder for alum and acid phosphate of lime. I have found your product entirely free from these substances. I have not determined the efficiency of your powder, but note that Bulletin 174 of the Laboratory of the Inland Revenue Department, not only classes yours among the pure cream of tartar powders, but gives such results on the amount of gas produced per pound of powder as would place your brand among the most efficient powders of its class.

YOUR SAVINGS ACCOUNT

MAY BE SMALL at first, but the noticeable feature of Bank of Toronto Savings Accounts is that they grow.

We are constantly opening accounts for small sums, but these usually increase to amounts that are very satisfactory to both Depositor and Banker.

The first deposit acts as a magnet for the odd amounts that are so apt to be wasted.

THE BANK OF TORONTO

THREE OFFICES IN LONDON.

GREAT COKE PLANT FOR CANADIAN SOO

A Two Hundred Thousand Dollar Oven To Be Erected.

Sault Ste. Marie, Ont., Nov. 10. — A contract for the erection of a coke oven plant, to cost $200,000, is about to be completed by L. N. Wilputte, chief engineer of the Kopper Coke Oven Company, with the Lake Superior Corporation of the Soo. The plant will be operated in conjunction with the steel mill.

General Manager W. C. Franz, of the Lake Superior Corporation, confirms the dispatch from Joliet regarding the contract for the coke oven plant, which is about to be let. The plant will be built adjoining the steel plant on the northwest side. A pile-driver is already at work on what will mean a $200,000 job. A representative of the Kopper Company is now in the Soo in the interests of his company.

DR. E. ALLWORTH DEAD

Was Probably Oldest Medical Practitioner in Essex.

Windsor, Ont., Nov. 10. — Dr. Edward Allworth, probably the oldest medical practitioner in Essex County, and a lifelong Conservative, passed away at his residence in Kingsville yesterday afternoon at the age of 73 years. Dr. Allworth had filled many offices of public trust during his long career, but was perhaps most widely known through his prominence in Masonic grand lodge circles, which he served with distinction.

CASKET 42 INCHES WIDE

Specially Constructed for Canada's Heaviest Man.

Goderich, Ont., Nov. 10. — The arrangements for the funeral of John Miller, Canada's heaviest man, who weighed 467 pounds, have been completed, and the cortege will leave his late residence at Carlow for Goderich cemetery this afternoon at three o'clock. The casket arrived from London, where it was especially made. It is 6 feet 6 inches long, and the inside measurement 45 inches wide and 29 inches deep. There are eight handles, reinforced with iron strips inside It will require eight large men to carry, and will not permit of being slid into a hearse, a special wagon having been secured for the removal to the grave.

The shell is 7 feet 8 inches long, 4 feet 2 inches wide, and 33 inches deep There will be eight pall-bearers selected from the businessmen of Goderich.

SCAFFOLDING BROKE

Toronto Workman Sustains Fatal Injuries Through Fall.

Hamilton, Ont., Nov. 10. — George Tait died at the city hospital this morning as the result of an accident. Yesterday afternoon in company with another man he was shingling a house at the corner of Gilkinson and Niagara streets, when the scaffolding on which they were standing, broke, and precipitated them to the ground, a distance of 25 feet. It was thought at first they were both badly injured, but Tait's injuries were fatal. It is thought that his companion, Wm. Morrison, will recover.

RAILWAY OFFICIALS MEET.

Detroit, Mich., Nov. 10. — About one hundred railway officials, many of them of international prominence, are attending the meeting of the Canadian Pacific Dispatch at the Hotel Pontchartrain. In addition there are present officials of the American Refrigerator Transit Company, the Shippers' Refrigerator Car Company, and the Mutual Transit Company. Some of the leading Canadian officials at the meeting are: J. W. Leonard, of Montreal, general manager of the Canadian Pacific Railway, and B. D. Webber, general manager, and L. Robinson, assistant general manager of the Canadian Pacific Dispatch. The business session yesterday occupied nearly all day, being interrupted by a splendid luncheon. Another meeting is being held today.

FANSHAWE.

Fanshawe, Nov. 10.—The quarterly service held here Sunday in connection with the Siloam circuit, was largely attended. The Zion choir with Mr. Frank Fitzgerald, at the organ, conducted the singing. A good number partook of the Sacrament.

The quarterly official board met in the Sunay school room of the church Monday afternoon. There was a good attendance of the officials, and the finances were found to be in a satisfactory condition.

The pastor will commence special services at Zion on Tuesday evening, Nov. 16.

PETERS' CAKES

Are always made from pure, fresh, raw material.

LUNG

troubles are numerous and serious in wet and cold weather. At the least indication you should take a dose of "468" at once. Keep "468" at hand, and you need fear no lung troubles. Twenty-five cents a bottle.

OMOND

THE LITTLE DRUG STORE,

468 Dundas Street. Phone 1420.

WHY NOT?

Why not send your clothing to the largest and most reliable cleaning and dyeing works in Canada? This is the reputation these works have made for themselves by over thirty years' satisfactory work.

R. PARKER & CO.

Dyers and Cleaners,

400 RICHMOND ST., LONDON, ONT

CLOSE ON TRAIL OF THE BANDITS

Arrests in Falls Robbery Are Hourly Expected.

Niagara Falls, Ont., Nov. 10. — That the police are near a solution of the mystery surrounding the robbery of $14,169 from the local office of the Canadian Express Company last Thursday afternoon, is the information gleaned today. It is believed that arrests will follow within 24 hours, but what the clue is that the police are following cannot be learned.

Divisional Superintendent W. H. Mains and several detectives are absent from the city on the case, and it is believed that before they return they will arrest the two bandits who successfully carried out the boldest daylight robbery ever consummated here. Where the officers are cannot be learned.

TRADE OF PAST YEAR

Canada Felt the Financial Depression Least of Any.

Ottawa, Nov. 10. — During the decade from 1898 to 1908 Canada led the world, with the exception of Argentina, in comparative increase in trade. During the preceding decade from 1897 to 1907 Canada ranked third in respect to trade growth, Argentina ranking first and Japan second. Japan now ranks third. This is the most interesting fact brought out in the annual report of the trade and commerce department issued today. For the last fiscal year the statistics of trade, as already stated, show a falling off of $67,916,284, as compared with the preceding year. The deputy minister in his report lays stress on the fact that this decrease was almost wholly in imports, the decline in exports being only $3,446,586. Compared with other nations, Canada's trade figures for the year show that the financial depression was felt much less severely here than elsewhere.

HOTEL CHANGES HANDS.

Toronto, Nov. 10. — The control of the Palmer House, at King and York streets, by a syndicate, headed by H. V. O'Connor, was completed yesterday, and the new owners will take possession on Dec. 1. The price paid for the license and furnishings was $50,000. The premises will be leased to the syndicate at an annual rental of $9,000. The estimated value of the building is $110,000, but this amount was refused for the property some months ago. Mr. C. J. Palmer is the present owner.

RAMMED SOO LOCK.

Sault Ste. Marie, Mich., Nov. 10. — The steamer Isaac L. Ellwood rammed the upper gate of the Poe lock in the Sault Canal today, demolishing the south leaf of the gate, and practically placing the big lock out of commission for the rest of the season. Navigation will not be interrupted, however, as both the Canadian and Weitzel locks are available.

The Dominion Savings and Investment Society

CAPITAL, $1,000,000

HIGHEST RATES OF INTEREST PAID ON DEPOSITS AND DEBENTURES.

T. H. Purdom, K. C., PRESIDENT.

Nathaniel Mills, MANAGING DIRECTOR.

FINANCIAL AND COMMERCIAL

GRAIN SUPPLY APPEARS SHORT

Unless It Is Increased There Will Be a Boost in Prices.

PEAS ARE ALSO SCARCE

Hay Is Advancing in Price—Have To Coax Farmers To Sell It To You on Local Square.

Unless the supply of grain on the local market is increased materially within a short time, London appears due to see a "boost" in prices. The deliveries have been slow and in small lots for over a week now, and but six bags of oats were offered on the square this morning.

The owner was met on the road a considerable distance away by a buyer who saw him coming, and the sale was made readily at $1 20 per cwt. A load of barley, the only other grain offered, brought $1 15 per cwt.

Peas Scarce.

Peas are scarce and buyers are offering $1 15 to $1 25 per 100 lbs for them.

"Corn is very scarce, and I am not looking for any on markets in this vicinity," said one buyer to The Advertiser this morning. "The crops in the majority of cases did not mature properly, and the supply is very low." Corn, peas, buckwheat, beans and rye are practically off the market, as there has been nothing doing in any of these lines for weeks.

At the rate the price of hay is advancing, horses will be out of the question for the general run of people, and residents of this district will have to content themselves with automobiles. Hay is worth only $15 or $16 a ton on the market now, and nothing but money talks.

"The supply is so low that you have to coax the farmers to sell even after they bring it in," said a dealer who has orders for about 25 tons on his list.

There will be a big demand for hay and all lines of grain at this week's markets.

A small load of straw brought $4 on the square this morning.

Following are the ruling prices:

Grain.

Wheat, per bu	$1 01	to	$1 01
Oats, per cwt	1 15	to	1 20
Corn, per cwt	1 35	to	1 40
Buckwheat, per cwt	1 75	to	1 00
Barley, per cwt	1 15	to	1 20
Peas, per cwt	1 15	to	1 25
Beans, per bu	1 25	to	1 50
Rye, per bu	1 05	to	1 10

Hay and Straw.

Hay, per ton	15 00	to	16 00
Straw, per ton	7 50	to	8 00

Dairy Produce.

Butter, creamery, lb	26½	to	27½
Butter, rolls, lb	25	to	26
Butter, crock, lb	24	to	25
Eggs, crate, dozen	26	to	26
Eggs, fresh-laid, dozen	28	to	30
Honey, strained, lb	10	to	12
Honey, in comb	13	to	15

Poultry, Dressed.

Turkeys, per lb	16	to	18
Ducks, spring, per lb	10	to	12
Old ducks, per lb	8	to	9
Chickens, per lb	11	to	12
Geese, each	1 10	to	1 40

Poultry, Alive.

Spring ducks, per lb	9	to	10
Ducks, per lb	8	to	9
Old fowl, per lb	6½	to	7
Turkeys, per lb	14	to	16
Old fowl, pair	50	to	60

Butchers' Meats.

Beef, by the carcase	5 00	to	7 50
Mutton, per cwt	6 00	to	8 00
Mutton, per cwt	6 00	to	9 00
Veal, per cwt	8 00	to	9 00
Spring lamb, per lb	10	to	11
Dressed hogs, per cwt	10 25	to	10 50

Live Stock.

Small pigs, per pair	6 00	to	8 00
Select hogs, per cwt	7 50	to	7 50
Fat sows, cwt	5 00	to	6 00
Stags, per cwt	2 00	to	2 00
Export cattle, cwt	5 00	to	5 50
Milch cows, each	30 00	to	55 00

Hides and Wool.

Lambskins, each	80	to	80
Wool, washed, per lb	20	to	22
Wool, unwashed, per lb	12	to	14
Hides, No. 1, lb	11	to	11
Hides, No. 2, lb	10	to	10
Hides, No. 3, lb	9	to	9
Calfskins, per lb	15	to	15
Sheepskins, each	75	to	1 40
Tallow, rough, lb	3	to	3
Tallow, rendered, lb	5½	to	5½

Vegetables.

Potatoes, per bag	50	to	60
Turnips, bu	30	to	35
Celery, per dozen	40	to	50
Sage, per dozen	20	to	20
Lettuce, per dozen	20	to	20
Savory, per dozen	20	to	20
Tomatoes, per basket	25	to	25
Cauliflowers, each	15	to	30
Cabbage, dozen (to size)	30	to	40
Red cabbage	40	to	40
Onions, per bu	1 25	to	1 25
Beets, per dozen	20	to	20
Parsnips, per peck	20	to	20
Beans, per peck	20	to	25
Spinach, per bu	50	to	60
Mangels, bu, by the load	20	to	20
Carrots, bu, by the load	20	to	20

Fruits.

Apples, per bag	40	to	90
Apples, per bu	30	to	50
Apples, per barrel	1 00	to	2 00
Peaches, freestone	50	to	65
Pears, per bu	75	to	1 00
Pumpkins, each	5	to	5
Muskmelons, each	5	to	15
Grapes, per basket	15	to	25
Quince	40	to	40
Citrons, per dozen	50	to	1 00

BEANS.

DETROIT, Nov. 9.—Beans—Spot and November, $2; December, $1 98 per bu.

COTTON.

NEW YORK, Nov. 10.—Cotton—Futures opened firm: November, 14.30c to 14.50c; December, 14.61c; January, 14.73c; February, 14.80c; March, 14.88c; May, 14.96c; July, 14.98c; October, 14.69c.

POTATOES.

TORONTO, Nov. 9.—Potatoes—From 55c to 60c per bag on track at Toronto, and 70c to 75c per bag in store; retail, 75c to 85c.

OIL

PITTSBURG, Pa., Nov. 9.—Oil opened and closed at $1 53.

OIL CITY, Pa., Nov. 9.—Credit balances, $1 53.

COFFEE.

NEW YORK, Nov. 9.—Coffee—Futures opened steady at unchanged prices to an advance of 5 points, in spite of a decline of one-quarter franc in the French market, and large Brazilian receipts. Steady spring markets and reports of a better spot demand seemed to encourage support from local bulls. Havre later recovered its loss and the market here showed a further improvement in the absence of important offerings, with the close at a net advance of 5 to 10 points. Sales were reported of 21,250 bags, including November at $6 40; January, $6 45; March, $6 60; May, $6 75; July and September, $6 80 to $6 85; October, $6 85. Spot steady; No. 7 Rio, 8¼c to 8⅜c, nominal; No. 4 Santos, 8¾c; mild quiet; Cordova, 9c to 11½c.

SUGAR.

TORONTO, Nov. 9.—Sugar—Montreal granulated, in barrels, cwt, $4 75; do, in bags, $4 70; yellow, in barrels, $4 35; do, in bags, $4 20; Acadia, bags or barrels, $4 65; No. 1 granulated, in bags, $4 45.

LONDON, Nov. 9.—Sugar—Cane closed firm but quiet; Java, 12s 9d. Beet is steady; November, 11s 9¾d; December, 11s 10½d; May, 12s 2½d.

NEW YORK, Nov. 9.—Sugar—Raw steady; fair refining, 3.80c; centrifugal, 96° test, 4.30c; molasses sugar, 3.55c; refined steady. Molasses—Steady.

DAIRY.

CHICAGO, Ill., Nov. 9.—Butter—Steady; creameries, 26½c to 30c; dairies, 24 to 28c. Cheese—Firm; daisies, 16c to 16¼c; twins, 15¾c to 16c; Young Americans, 16c to 16¼c; longhorns, 15¾c to 16c.

NEW YORK, Nov. 9.—Butter—Steady and unchanged; receipts, 11,916 packages. Cheese—Firm and unchanged; receipts, 3,414 boxes.

ELGIN, Ill., Nov. 8.—Butter—Firm, 31c; sales for the week were 655,300 lbs.

LIVE STOCK.

TORONTO, Nov. 9.—Trade was active and prices steady to firm at this market today. Anything choice in the butcher line is still hard to get, and commands good prices. Top prices for choicest butchers, selects or light export, were from $5 to $5 25. Medium to common butcher cattle were generally steady at the same prices as last week. Stockers and feeders are steady to firm; good heavy steers at $4 40 to $4 50. Lambs are firmer at $5 75, the top. The hog market is a little weaker in tone, but quotations are unchanged from last week. There are more milkers and springers offering, as the grass feeding is going off, and the market is $5 to $7 easier. The total run was 87 cars, with 1,550 head of cattle, 1,250 sheep and lambs, 600 hogs and 140 calves.

CHICAGO, Nov. 10.—Cattle receipts estimated at 24,000; market steady to 10 cents lower; beeves, $3.90 to $9.40; Texas steers, $3.80 to $4.85; western steers, $4.25 to $7.50; stockers and feeders, $3.10 to $5.20; cows and heifers, $2.10 to $5.75; calves, $6.25 to $8.50. Hogs—Receipts estimated at 24,000; market shade lower; light, $7.50 to $7.95; mixed, $7.60 to $8.10; heavy, $7.60 to $8.10; rough, $7.60 to $7.75; good to choice heavy, $7.75 to $8.10; pigs, $5.75 to $7.50; bulk of sales, $7.85 to $8.05. Sheep—Receipts estimated at 20,000; market strong to 10 cents higher. Native, $2.75 to $5.10; western, $2.90 to $5.10; yearlings, $4.75 to $6.25; lambs, native, $4.50 to $7.40; western.

EAST BUFFALO, Nov. 10.—Cattle quiet; prime steers $6.75 to $7. Veals—Receipts, 150 head; active and 25 cents higher; $6 to $9. Hogs—Receipts, 4,500 head; fairly active and steady to 10 cents lower; heavy and mixed, $8.15 to $8.20; Yorkers, $7.80 to $8.15; pigs, $5 to $7.80; roughs, $7.15 to $7.30; stags, $6 to $6.25; dairies, $7.80 to $8.10. Sheep and lambs—Receipts, 2,600 head; active, yearlings, 25 cents; lambs, 35 cents higher; lambs, $5.25 to $7.85; yearlings, $5.25 to $5.75; wethers, $4.75 to $5; ewes, $4 to $4.50; sheep, mixed, $2 to $4.65; Canada lambs, $7.75 to $7.85.

PRODUCE.

LIVERPOOL, Nov. 10.—Wheat—Spot firm; No. 2 red western winter, 7s 11½d; futures steady: December, 7s 10⅞d; March, 7s 8¼d; May, 7s 7¼d. Corn—Spot easy; new American mixed (via Galveston), 5s 9½d; futures quiet; December, 5s 3¾d. Bacon—Cumberland cut quiet, 64s.

CHICAGO EXCHANGE			Chicago, Nov. 10	
Wheat, May	103	103¾	102⅞	103
Dec	104	104⅝	103⅝	103¼
Corn, May	60½	60½	60	60⅛
Dec	58⅞	59¼	58½	58⅝
Oats, May	41⅝	41¼	41⅛	41⅜
Dec	39	39¼	38⅞	38⅞
Pork, Jan	20 67	20 67	20 65	20 60
May	19 95	19 95	19 75	19 75
Lard, Jan	11 75	11 75	11 72	11 75
Oct	11 25	.. ..	.. ..	.. ..
Ribs, Jan	11 35	11 37	11 35	11 35
May	10 32	10 32	10 37	10 37

SEEDS.

TORONTO, Nov. 9.—Seeds—Prices are steady this week, with a small movement of supplies from the country, owing to the busy windup of the season's work. Outside quotations are: Alsike, fancy grades, $6 50 to $6 75 per bu; No. 2, $6 to $6 25; No. 3, $5 40 to $5 85.

LONDON, Nov. 9.—Calcutta linseed, November and December, 58s per 412 lbs.

HAY.

TORONTO, Nov. 9.—The market for both baled hay and straw is firm at the same quotations that have ruled all the week. Supplies are inclined to be light, owing to late plowing and heavy roads in the country. Quotations in car lots on track at Toronto: Hay—No. 1 timothy, $14 50 to $15; inferior, $13 50 to $14. Straw—The range is from $7 50 to $8, according to quality.

WOOL.

TORONTO, Nov. 9.—Wool—There is very little wool coming in, and prices rule unchanged. Prices paid farmers range about as follows, these prices being paid by local buyers in the country: Washed wool, 22c to 24c; unwashed, 13c to 14c; rejects, 17c.

COBALT STOCKS.

TORONTO, Nov. 10.—Beaver, 34½; Chambers-Ferland, 43; Crown Reserve, 5.70; Cobalt Lake 13½; Coniagas 6.25; Foster, 41; Green-Meehan 13; Kerr Lake, 8.70; La Rose, 4.95; Little Nipissing, 10.60; Otisse, 29; Rochester, 17; Nova Scotia, 51; Silver Leaf, 18¼; Temiskaming, 88; Trethewey, 1.60.

TORONTO, Nov. 9.—Following were the quotations on the Standard Mining Exchange today:

	High.	Close.
Beaver Consolidated	34⅞	34⅞
Chambers-Ferland	43⅜	43
City of Cobalt	46⅝	46½
Crown Reserve	5.70	5.67
Gifford	20	19½
Kerr Lake	8.75	8.70
La Rose	5.00	4.95
Little Nipissing	20	..
Ophir	1.02	1.00
Nipissing	10.70	10.70
Nova Scotia	51	50½
Otisse	29	29
Peterson Lake	23¼	23
Rochester	16⅝	16½
Silver Leaf	18	17¾
Silver Bar	21	18½
Temiskaming	87	85
Trethewey	1.60	1.59¼

By private wire to H. C. Becher, London, from Harris, Winthrop & Co.

NEW YORK, Nov. 10—Wall street, 10 a.m.—American in London are dull, with no definite trend.

Copper Producers' figures will be published today.

London settlement continues today and concludes tomorrow.

Conductors and trainmen of eastern railroads have decided to ask for a wage increase of about 12 per cent.

President Mellen, of the New Haven, is expected to succeed Lucius Tuttle as president of the Boston and Maine.

Renewed rumors of melon-cutting for the benefit of the Wells-Fargo stockholders.

Exports and imports for September show an improvement, which is likely to continue.

Fourth avenue subway contracts are signed.

International Smelting and Refining Company declare the regular quarterly dividend of 1½ per cent.

MONTREAL, Nov. 10	Asked.	Bid
Bell Telephone	145	..
Packers A	90	85
Packers B	90	85
Canadian Converters	45	43⅛
Canadian Pacific	184	183
Detroit Electric	65	64½
Dominion Coal, com	90⅛	90
Dominion Steel, com	58⅜	58¼
Dominion Steel, pfd	132¼	132½
Halifax Electric	120	119¼
Illinois Traction, pref	92⅞	92
Lake of the Woods, com	133½	132⅜
Lake of the Woods, pref	127	125
Mackay, com	93⅛	93
Mackay, pref	75⅞	75⅛
Mexican L. & P.	..	70½
Minn. & St. Paul	137½	136¼
Mt. L., H. & Power	122¼	122½
Montreal Street Railway	207	206
Textile, com	73½	73
Reserve	570	568
Nipissing	11	..
N. S. Steel, com	74	73¼
Shawinigan	92	..
Ogilvie Milling, com	139	..
R. & O. Navigation	88	87
Ottawa Power	101	100
Toronto Railway	123¾	123
Twin City	109	108½
Winnipeg Railway	183	..
Superior	66¼	..
Rubber, com	98½	98
Rubber, pref	119	..
Quebec, com	64½	64½
Bank of Commerce	188½	188
Eastern Township Bank	..	160
Merchants Bank	166	165½
Molsons Bank	..	204
Bank Montreal	251	250
Bank Nova Scotia	278	277¼
Royal Bank	225	224
Union Bank	135½	135
Quebec, pref	116½	116
Asbestos, com	31	30
Asbestos, pref	92	89
Canadian Colored Cotton	62	60
Dominion Textile, pref	105	103½
Montreal Cotton	130	127½
Burt com	55	54¼
Burt pref	91½	91¼
Canada Colored Cotton bonds	100	..
Dominion Coal bonds	98	..
Dominion Cotton bonds	104¼	103½
Dominion Iron and Steel bonds	95⅝	95
Lake of the Woods bonds	..	110
Laurentide Paper bonds	111	110
Montreal Light and Power bonds	..	99
Ogilvie Milling bonds	..	115
Price Bros. bonds	..	105½
Textile bonds A	96	95
Textile bonds B	..	90
Textile bonds C	..	95½
Textile bonds D	100	96
Penman, com	57	56
Penman, pref	..	84¼

Morning sales: Pacific, 2 at 189½; C. P. R. Rights, 100 at 9¼; Power, 5 at 123, 50 at 122¾, 25, 100 at 122½, 15 at 122¼; Mackay, preferred, 50 at 75¾; Ottawa Power, 20 at 100; Illinois, 15 at 92⅝; Halifax Railway, 25 at 119½, 30 at 120; Ogilvie, preferred, 5 at 127; Mackay, 25 at 73, 75 at 73¼; Quebec, common, 200 at 64, 95 at 64½, 25 at 64¼; Telephone, 4 at 145; Rails, 50 at 122¾, 1 at 123¼, 5 at 123⅝, 15 at 123½; Iron, common, 100 at 58½, 25 at 58⅝, 125 at 58½, 15 at 58⅜, 175 at 58¼, 125 at 58¾; Textile, 100 at 73¼; Colored Cotton Bonds, 4,000 at 99½; Reserve, 600 at 568, 100 at 570; Penman, preferred, 2,000 at 85; Asbestos, preferred, 15 at 90; Scotia, 50 at 74⅛, 25 at 74; Laurentide, 10 0at 122½; Royal Bank, 5 at 225; Union Bank, 2 at 134; Coal Bonds, 1,000 at 97¾, 500 at 98; Soo, common, 50 at 136⅜; Woods, common, 25 at 132; Ohio, 50 at 31.

TORONTO, Nov. 10.	Asked.	Bid
Asbestos com	..	31
Asbestos pref	..	90
Bell Telephone	..	143
Canadian General Electric	116¾	..
Candaian Salt	..	112
Canadian Pacific Ry	..	184
City Dairy, Com	34	32½
City Dairy, pref	101	99½
Consumers Gas	205½	205
Crow's Nest	85	..
Dominion Coal, com	90	89¼
Dominion Steel, com	58¼	58⅛
Dominion Steel, pref	132	131½
Dominion Telegraph	110	108
Intercolonial Coal, com	..	81¼
Lake of the Woods, com	..	131¼
Laurentide Paper, com	126	122
Laurentide Paper, pfd	127	124
McKay, Com	..	92
McKay, pfd	75¼	75
Niagara Navigation	137	..
Northern Navigation	120	118
N. S. Steel & Coal, pref	73¾	73⅛
Penman, com	57	56
Penman, pref	..	85
Porto Rico Railway	40	38
Rio de Janeiro	88	87
Rogers, com	131	130
Rogers, pref	110	105
Sao Paulo Tramway	145	144¼
St. L. & C. Navigation	130	..
Toronto Electric	..	119
Toronto Railway	..	123½
Tri City, pref	94	..
Twin City	..	108¼
Crown Reserve	585	..
La Rose	500	490
Nipissing	..	10 60
Trethewey	161	158
Bank Commerce	190	187
Dominion Bank	242	241½
Bank of Hamilton	203	202
Imperial Bank	226¼	224½
Merchants Bank	..	164
Molsons Bank	..	200½
Bank of Montreal	..	250
Bank Ottawa	212¼	..
Royal Bank	..	224
Standard Bank	..	226½
Traders Bank	..	139¼
Union Bank	..	134
Agricultural Loan	..	121
Canada Landed	..	150
Canada Permanent	..	150
Central Canada	163	..
Colonial Investmenu	69	68¼
Dominion Savings	..	71¼
Hamilton Provident	..	129
Huron & Erie	..	195
Huron & Erie 20 per cent	..	183
Landed Banking	..	127
National Trust	..	178
Ontario Loan	..	140
Ontario Loan 20 per cent	..	124
Real Estate	..	103
Toronto Mortgage	..	130
C. P. R. Rights	9¼	9¼
Commercial Cable	..	89
Dominion Iron and Steel bonds	95¼	95
Electric Development	85	..
Mexican Electric bonds	82¼	..
Rio de Janiero bonds	93½	..

Morning Sales: Trethewey, 100 and 150 at 1.60; Sao Paulo, 25 and 50 at 145; C. P. R., 25 at 184; do, rights, 25 at 9⅜; 2 at 9½; Twin City, 20 at 109, 80 at 108⅞; F. N. Burt, preferred, 5 at 91¾; Dominion Steel, 25 and 25 at 58⅜; do, bonds, 2,000 at 95¾, 3,000 at 95½; Toronto Railway, 25, 25 and 10 at 123⅝, 5 at 123½; Consumers' Gas, 2 at 204½; Mackay, preferred, 5, 10, 50 and 3 at 75¾, 5 at 75⅞; La Rose, 100 at 4.95; N. S. Steel, 25 at 74; do, preferred, 9 at 120; Canada Permanent, 110 at 159; Duluth-Superior, 20 at 65¾; Penmans, preferred 500, 200 and 300 at 85¼; Standard Bank, 5 at 227, 6 and 2 at 226½; Royal Bank, 3 and 2 at 225¾; Traders' Bank, 5 at 140; Rio, bonds, 1,000 and 500 at 93 flat; Rogers, 25 at 130.

Ex-dividend: Packers, preferred, A and B, 10½ per cent.

Reported by C. N. Spencer, Stockbroker, Market Lane, for The Advertiser.

NEW YORK, Nov. 10—2 p.m.

	Open.	High.	Low.	2 p.m.
Amal. Copper	87¾	88⅛	87⅜	87⅞
Anaconda Copper	46¾	46⅝	46⅜	46⅝
American Sugar	131½	132	131½	132
Amer. Beet Sugar	47⅜	..	..	..
Amer. Locomotive	61¾	61¾	61¼	61½
American Foundry	74⅛	74⅜	74⅛	74¼
American Refining	97⅞	98⅛	97¼	97½
Amer. Cotton Oil	78¼	..	..	..
Atchison, com	119⅜	119⅜	118⅞	119¼
Baltimore & Ohio	115½	116¼	115½	115⅝
Brooklyn Transit	75¼	75¼	74⅜	75¼
Canadian Pacific	184⅛	184⅛	183⅞	183⅞
Chesapeake & Ohio	88⅛	88⅛	87⅝	88
Consolidated Gas	143¾	143¾	143⅝	143¾
Col. Fuel & Iron	48	48¼	47½	47½
Erie, com	32½	32⅝	32¼	32¼
Erie, pfd	46¼	..	..	..
G. Northern, pfd	143	143⅝	142⅝	143
Illinois Central	147	..	..	..
Inter-Metropolitan	20⅛	20⅝	20⅛	20⅝
Inter-Met., pfd	51	51¾	51	51½
Kansas & Texas	46⅝	46⅝	46½	46⅝
Louisville & Nash	151½	..	..	..
Mexican Central	22¼	..	..	..
Missouri Pacific	69½	70⅛	69⅝	70⅛
New York Central	131⅝	131⅝	130½	131
Northern Pacific	146¼	146½	145½	145¾
Norfolk & Western	95½	96⅛	95½	96⅛
National Lead	46¼	..	..	..
Pacific Mail	42¾	43¼	42¾	43
Pennsylvania	139¼	139⅜	138½	139⅜
People's Gas	112½	113	112½	113
Pressed Steel Car	51⅛	..	..	..
Reading	161¾	161¾	161	161⅜
Republic Steel	47	..	..	..
Rock Island	39⅞	40¼	39¾	39¾
Rock Island, pfd	79⅞	81	79¾	81
Southern Railway	30⅛	30⅛	30	30⅛
Southern Ry., pfd	69⅛	..	..	..
Southern Pacific	128¾	128¾	128⅛	128⅝
St. Paul	156	156⅛	155⅝	156
Texas Pacific	35	..	..	..
Union Pacific	200¼	200½	199½	200¼
Central Leather	46½	47	46½	47
U. S. Steel	89½	89½	88⅞	89¼
U. S. Steel, pfd	126¼	126¼	126	126
Wabash, com	19½	..	..	..
Wabash, pfd	51	51	50½	50¾
Western Union Tel	76¾	76¾	76½	76½

C. P. R.
AND PENNSYLVANIA.
RIGHTS
Bought and Sold.
H. C. BECHER
STOCKBROKER.
432 Richmond Street. Phone 231.

N. S. WILLIAMS
STOCK BROKER,
STOCKS, BONDS, GRAINS bought and sold for cash or on margin. Private wires. COBALTS—Direct wire connection with the Standard Stock and Mining Exchange, Toronto. Phone 1113.
113 Masonic Temple. zxt

MARCONI WIRELESS STOCK
at a low figure.
COBALT STOCKS a specialty.
THOS. RAYCRAFT
Telephones 2995 and 1736.
Room 1, London Loan Block.

STOCKS BOUGHT, SOLD EXCHANGED.
30 AND 60-DAY MARGIN CONTRACTS.
INVESTMENT EXCHANGE CO.
C. H. ROUTLIFFE, member Standard Stock Exchange, 75 Yonge street, Toronto. Room 15. Phone, Main 3113.

Cobalts on Margin
We require a deposit as follows:

Stock Selling.	Deposit Required.
From 30c to 60c	15c per share
From 60c to 80c	20c per share
From 80c to $1	25c per share
Over One Dollar, 30 Per Cent of the Market Price.	

We also handle 30, 60, 90 day contracts. Write, phone or wire us your orders, cash or on margin.
PATRIARCHE & CO.
STOCK DEALERS
PATRIACHE BLOCK,
Corner Scott and Wellington Sts.
TORONTO.

DETECTIVES SEARCHED PREVOST'S ROOM

Found a Brand New Suitcase That May Belong to Somebody Else.

Since the arrest of William Prevost by Detective Rider this morning on a charge of stealing a fur coat, the police have discovered that Prevost stayed at the Richmond House last night. When his room was searched a brand new Japanese wicker suit case was found, and it is thought that this was stolen also. Prevost gives his age as 17 years.

FOUR PERSON'S DIE IN VANCOUVER CRASH

Runaway Electric Freight Train Hits Carload of Passengers.

Vancouver, Nov. 10.—At least four people were killed and several injured in a street car smashup here this morning. A passenger car from here had just left the city, when a freight car broke away from an electric train ahead, and, dashing down hill at terrific speed, crashed into the carload of passengers.

BLOODHOUND RUNS DOWN NEGRO GIRL-SLAYER

Citizens of Cairo, Ill., Threaten to Lynch an Alleged Murderer.

Cairo, Ill., Nov. 10.—Excitement over the murder of Miss Annie Pelley, whose body was found in an alley here yesterday, is at fever heat. Citizens are aroused by the developments since midnight, and there is talk of lynching Will James, one of the negro suspects held in the city jail, in connection with the crime.

The feeling against James resulted from tests by bloodhounds. The dogs wound up at a cottage where lives "Lovey" Green, a negress now under arrest, whom James acknowledged having visited on the night of the murder. From the cottage the dogs followed the scent to the ice factory where James worked and from there to the restaurant where he met Mrs. Green night before last.

Given the trail at the street corner where James was arrested yesterday they rushed over the route by which the negro was taken to jail and stopped at his cell door until driven off. Twice last night the police were called upon to disperse the crowds that gathered threateningly about the city jail.

FLORISTS ELECT

Ontario Horticultural Association in Annual Convention at Toronto.

Toronto, Ont., Nov. 10. — The Ontario Horticultural Association elected officers at this morning's session of the fourth annual convention in this city, as follows:

President, R. B. Whyte, Ottawa; first vice-president, Rev. A. H. Scott, Perth; second vice-president, J. P. Jaffray, of Galt; secretary-treasurer, H. B. Cowan, Peterboro; secretary and editor, J. Lockie Wilson, Toronto; honorary directors, W. B. Burgoyne (St. Catharines), W. C. McCoun (Ottawa), H. L. Hutt (Guelph), and H. J. Snelgrove (Cobourg); directors, F. B. Bowden (Vankleek Hill), W. J. Diamond (Belleville), Miss M. E. Blacklock (Toronto), J. O. McCulloch (Hamilton), James Mitchell (Goderich), George Gibbs (Hespeler), and H. J. McKay (Windsor).

A committee on nomenclature was appointed. The sentiment of the association was in favor of having but one pronunciation for any given word, for example, such as gladiola.

COMMITTED FOR TRIAL

Mrs. Rumble Is Charged With Dynamiting Husband's Home.

Chatham, Nov. 10.—The preliminary hearing of Mrs. Rumble, charged with blowing up the house of her husband, John Rumble, Harwich Township, Oct. 23, while Rumble and the members of his family lay asleep, was concluded in the police court this morning, the woman being committed for trial. The only witness examined this morning was the woman's husband, who told the story of the dynamiting.

FINED $40,000.

New York, Nov. 10.—John H. Parks, author of a pooling plan and commission under which the Manila and fibre paper manufacturers was operated, who was indicted last July by the federal grand jury for violation of the anti-trust law, surrendered himself to the authorities today and pleaded guilty to the indictment in the United States Circuit Court. Judge Hough fined Parks $40,000. Twenty-three of the twenty-four companies which made up the Manila and Fibre Paper Manufacturers' Association pleaded guilty over a year ago to violating the Sherman anti-trust act and were each fined $2,000. Parks went to Europe at the time of the investigation and had been there since.

EAST LONDON

COUPLE OF CARS JUMPED THE TRACKS

Mishap on the Interswitching Line Last Night.

A couple of cars which were being transferred from the Grand Trunk to the Canadian Pacific, on the interswitching line, east of the city, last night jumped the tracks on a curve, the auxiliary being given several hours' work as a result.

The interswitching line would, according to railroaders, earn big money as a figure eight at any pleasure resort, but unfortunately it is not placed in a position to be of use for such a purpose.

The cars ran off at one of the loops, and would probably have struck the rails again if they had gone a short distance further. The wrecking crew was called out this morning to clear up the line, and were still working on the job this afternoon.

MR. SHEEHY APPOINTED

Will Succeed Harry Crouch on G. T. R. Run.

Engineer J. Sheehy, of the Grand Trunk, has been appointed to succeed Engineer Harry Crouch, who has been pensioned from runs 21 and 23, between here and Windsor.

Engineer Sheehy has been running out of London on 8 and 9, between here and Toronto, but no person has as yet been appointed to succeed him.

Mr. Crouch, who has been pensioned, is one of the best-known engineers in the company's employ.

He entered the service of the G. T. R. in 1871.

ELECTRIC LIGHT FOR EAST ENDERS

Are Unable To Secure It Now in Southeast District.

Merchants of the southeast end of the city will be supplied with electricity for the first time on the arrival of Niagara power in this city next March, that is if the "juice" arrives on schedule.

At present merchants and others south of the G. T. R. are unable to get electricity for lighting, as the company does not believe that the necessary expenditure of supplying the lines would be warranted.

The majority of the stores along Hamilton road, east of Rectory street, have been wired and equipped with fixtures for some time, and the arrival of Niagara power will be welcomed by them.

The work of stringing the wires will not start for some time. Poles will be erected south of the G. T. R. next week, after which the crossarms, which have arrived in this city, will be put in place.

NIAGARA POWER POLES ARE SPRINGING UP

Work Is Being Rushed in the East End.

If mushrooms have anything on the poles for distribution of Niagara power as far as their "springing up" qualities are concerned, then a great many east enders have something to learn.

The men at work on the job are going ahead at a great rate, and already a large number of streets have been covered.

Yesterday at noon but a couple of holes had been dug along King street at Rectory for the poles, but today the gang is at work in a different section and everything is in readiness for the wire-stringing from Ontario to Adelaide streets.

York street, from Rectory to Adelaide, has also been covered. Glebe street and a number of other shorter thoroughfares are also completed.

The poles are all painted and do not injure the appearance of the streets to any extent.

GARFAT—WOOD.

Mr. George M. Garfat and Miss Caroline P. Wood were quietly married Monday evening at 827 King street. They were attended by Mr. Richard Stringle and Miss Rachel McIntyre. The ceremony was performed by Rev. L. W. Wickett. The young couple will reside in the north end of the city, where Mr. Garfat has provided a comfortable home.

PLEASING ENTERTAINMENT.

A very pleasing entertainment was held last evening in Hamilton Road Presbyterian Church on Hamilton road, east of Egerton street, the building being filled to capacity. Rev. Jas. Rollins, B. A., pastor of King Street Church, presided.

The feature of the programme was a debate on the subject, "Should Women Vote?" The affirmative, supported by Misses Munroe, Forsythe and Croxen won, from Messrs. Warwick, Duncan and McMillan, the judges being Miss McPhail, Mrs. Bourne and City Clerk Baker.

An excellent musical programme was provided.

The Price of Eggs.

To the Editor of The Advertiser:

In last night's issue of your paper you make the bold statement that "everybody eats eggs." I beg to take exception to that statement. I have lived in the city of London all my life, and I, for one, do not eat eggs, and cannot, and will not, use eggs until the present price drops 50 per cent below today's level.

Please explain the reason of the outrageous prices now prevailing and what is the remedy? Yours truly,

ANTI-FAT.

London, Nov. 9.

MR. FORD ILL.

Mr. George Stinson, grocer, of 350 Rectory street, has been notified of the serious illness of Mr. Peter Ford, formerly of 472 Horton street, this city, who left here a short time ago to reside with relatives in Toronto. Mr. Ford's relat

Wall Paper

Special attention is called to our new lines of Wall Papers, representing one of the richest stocks we ever presented.

O. B. GRAVES
Limited,

INVERTED LIGHTS 95c COMPLETE

Gas Burner, Gas Mantle, Gas Globe. See our window for a complete line of Gas Globes and Mission Shades.

J. E. YOUNG & CO
111 DUNDAS STREET.

GRAPE JELLY
BY THE AYLMER CO.

Absolutely pure, in good size air-tight screw top glass jars. Ask to see it. Per jar, only .. 15c

GOODWILLIE'S PURE FRUITS In Glass Jars.

Strawberries 35c
Peaches 30c
Cherries .....
Plums 25c
Raspberries .....
Black Currants .....

JUNE CHEESE.

Yellow, medium strong, per lb., only 14c

JOHN DIPROSE
THREE POPULAR STORES.
Dundas-Ridout Sts., Phone 386
Dundas-Wellington Sts, Phone 2262
Richmond-Hyman Sts., Phone 1291

London Conservatory of Music and School of Elocution

Reopened Sept. 1. Students may enter in any department of study at any time. Fletcher music method classes now being formed. Address, 274 Dundas street. Phone 1101. F. L. WILLGOOSE, A.R.C.O., Mus. Bac., principal; LOTTIE L. ARMSTRONG, secretary. zxt

HAIR CUT 15c. SHAMPOO 15c.
CHILDREN'S HAIR CUT 10c.
WM. PUTMAN
UPSTAIRS.
Cor. Richmond and Dundas. zxt

Logan & Ball
Funeral Directors
418 RICHMOND ST. PHONE 1968.
Residence on Premises.

R. K. COWAN
BARRISTER, SOLICITOR, ETC.,
County Bldgs., next Court House, London

Examining by Retinoscopy.

LOOKING INTO THE EYE

Our Method of Examination of the Eyes Is Perfect.

Our skill in fitting glasses is widely known, and our prices are much lower than the same quality can be bought for anywhere.

We are not jewelry store opticians, but specialists, whose whole time is devoted to the CARE OF THE EYES.

Do not be misled. Your eyes are too valuable to trifle with. Consult us and benefit by the great care and attention that all our patients receive.

Tait-Brown Optical Co
237 DUNDAS ST. FACTORY ON PREMISES.

Benger's Food is mixed with fresh new milk when used, is dainty and delicious, highly nutritive, and most easily digested. Infants thrive on it, and delicate or aged persons enjoy it.

Benger's Food is sold in tins by all druggists, etc., everywhere.

BENGER'S FOOD

D., L. & W. SCRANTON COAL

Do you know why we always hold our CUSTOMERS? If not, let us show you by sending you one ton of COAL. ONCE a customer, always a CUSTOMER.

HEAMAN & SONS
BURWELL AND YORK STS.
PHONE 312.

THORO
FRANK C. HOOPER,
NEXT THE ADVERTISER.
A GOOD PLACE TO BUY
SHIRTS

"Everybody Knows Our Wagons."

It is a recognized fact that

A Sanitary Bakeshop

is absolutely necessary for the baking of good bread. Cleanliness has always been our hobby, as one loaf baked by us will prove to you.

MILLER
'Phone 2173. Tecumseh Ave.

Quality Store

New Layer Figs, Eight Star, per pound 15c
New Layer Figs, Six Star, two pounds for 25c
New Layer Figs, Four Star, per pound 10c
Fard Dates, two pounds for .. 25c
Hallowi Dates, three pounds.. 25c

Harry Ranahan
515 Richmond St. 'Phone 1024.

Eddy's High-Grade Coffee

This Coffee stands out prominently on its strength and flavor. The same price as ordinary coffee.

Per Lb. 40c

J. W. EEDY
879 WATERLOO ST. PHONE 1206.

CUT GLASS BOWLS

The greatest bargain ever given in Cut Glass. Genuine Cut Glass Bowls for

$3.00 EACH

C. H. WARD & CO
PHONE 1084.
374 RICHMOND STREET.

A FEW MINUTES

Each day, spent in the care of the teeth will do more than reduce your dentist bill. It will improve your health.

"ODONTINE"
(C. & L.)

A delightfully fragrant tooth wash, is one of the greatest aids we can offer you. Used twice daily, night and morning, just a few drops on your brush, will leave the mouth clean and pleasant.

In convenient, sprinkle-top bottles at 25 cents.

Cairncross & Lawrence
Chemists and Druggists,
216 Dundas St. LONDON, ONT.

SPECIALTIES IN MINK

Stole Capes, Stoles, Scarfs and Ties. Muffs in Colonial, Empire, Rug and other new styles.

BELTZ
PRACTICAL FURRIER.

A Nice Way to Serve OYSTERS

An Oyster Cocktail, made with our Wickford Bay Select Oysters and Snider's Oyster Cocktail Sauce.

DIRECTIONS:

Half a dozen oysters in glass and cover with Cocktail Sauce; serve very cold.

This sauce is made from tomatoes, sugar, salt, vinegar, onions, garlic, horseradish and spices and is an appetizing relish for hot or cold meats, game, lobsters, fried oysters, etc., a bottle 35c

3 Phones Dundas St. 3051 and 3052 South 969.

T. A. Rowat & Co.

LONDON AND DISTRICT

Aberdeen Mothers' Club.

The Mothers' Club of the Aberdeen school will hold their November meeting Thursday evening at 8 o'clock. An address on "Parliamentary Rules" will be given by Principal McRoberts, followed by a social half hour. A very large attendance is looked forward to.

Interesting Address.

At the regular meeting of the Epworth League of Dundas Centre Church, Mr. Troyer, representative of the Canadian college missions and volunteer fund, gave an interesting illustrated address on missionary work. Mr. Troyer will likely leave to work in the foreign field shortly.

Prof. Griggs Lecture.

Prof. Howard Griggs will make his first appearance this season at St. Andrew's Hall to give the opening lecture of the series to be delivered under the auspices of the Froebel Society. A great deal of interest is being taken in the lecture, and there is no doubt that a large crowd will be present.

Late Mrs. McIntyre.

The funeral of Mrs. Mary McIntyre was held yesterday afternoon, from her late residence, 173 John street, to the Grand Trunk station. The remains were taken to the Sacred Heart Church in Parkhill, where services were conducted by Father Dunn, and interment was made this morning at St. Columba Cemetery, Bornish, near Parkhill. The pallbearers were sons and sons-in-law of deceased.

Rowdies Make Trouble.

A gang of rowdies, five in number, caused quite a disturbance in London Township on Saturday. They were all somewhat the worse for liquor. One of them carried a rifle. When they were passing the house of Mrs. Floyd, of the fourth concession and Adelaide street, Mrs. Floyd was standing in the yard, when the man with the gun is said to have waved it in her direction. A pig that happened to appear on the horizon at this juncture attracted his attention, and he tried a few shots at the animal, with results that were disastrous to the porker. The matter is being investigated.

KING'S BIRTHDAY SUPPER GIVEN BY LADIES' AID

About 750 People Sat Down in Askin St. Church Last Night.

Fully 750 people sat down to the "King's Birthday" supper, which was held in the Askin Street Methodist Church last night under the auspices of the Ladies' Aid of the church, and proved one of the most enjoyable social gatherings ever held there. The dining hall was most tastefully decorated with flags and bunting, and the menu comprised substantial English dishes. The proceeds of the evening will exceed $500, and will be devoted by the ladies to paying their share of the organ fund. During the past three years the Ladies' Aid have raised more than $1,000 towards the building fund. As soon as the supper was concluded the audience adjourned to the auditorium of the church, where a patriotic concert was given. The pulpit was draped with a large Union Pack. Rev. A. K. Birks presided and introduced a patriotic programme, including solos by Mrs. E. Wyatt and Mr. E. N. Harding, and recitations by Miss Jean Carmichael. The programme concluded with an address by Rev. G. W. Dewey, of the Empress Avenue Methodist Church, who spoke on "Our Wants and Our Needs," pointing out that what a person would like to have was what they wanted, but what they must have is what they really need. People want entertainment and luxury, but need strength not to be selfishly prodigal. They seek easy tasks, but need the strength they would receive from doing heavier ones. Many seek the approval of men, but need the approval of God, which always brings the approval of men. Congregations, the speaker said, want entertaining preaching, but need the preparation to hear. As citizens they want a patriotism to party that blinds them to errors, but need a patriotism to their country which will uncover wrong and promote righteousness.

ANNIVERSARY SUPPER FIRST METHODIST CHURCH

Addresses by Rev. Hugh Johnson, of Baltimore, and Others.

The anniversary supper of the First Methodist Church, which was held last evening, was more than usually successful. Over 700 people sat down at the tastefully decorated tables and partook of the excellent repast provided by the members of the Ladies' Aid Society. The pastor, Rev. R. Whiting, occupied the chair, and during the evening a very delightful programme was rendered. Dr. Hugh Johnson, of Baltimore, was the first speaker. He spoke of the position the pastor of the church should hold. He should be neither over nor under estimated, his dignity at all times shall not come through the cloth he wears but through his being an out-and-out Christian. The great work that could be done by the local preacher, and the organization of the league was also outlined, and the speaker closed his remarks by stating his belief that through these agencies and others of a similar nature, that the saloon would be banished from the streets of Canadian cities in the next hundred years.

Rev. Dr. Graham, a former pastor of the church, also spoke. "The church," he said, "stands primarily for the salvation of the world. Religion is relationship with man as well as with God, and men should show their sympathy with their fellows by treating them cordially in the church." Dr. Graham closed his remarks by an appeal for the church members to look after the homeless ones who were compelled to live in the unhomelike atmosphere of the boarding-house.

Miss Estelle Carey, soprano soloist of the Centenary Church, Hamilton, was present, and sang three solos, which were greatly appreciated. Mr. Calvin Hodgins also received a very hearty reception, while the cornet solo by Mr. A. Ward, and the piano solo by Miss Dobbyn were also heartily received, while the Sunday school orchestra, under the leadership of Mr. Ed. Shuttleworth, added greatly to the enjoyment of the evening by their selections.

LATE DR. EVANS

Funeral Was Held Yesterday to Woodland Cemetery.

The funeral of Dr. Gus Evans, whose death occurred very unexpectedly on Nov. 2, in Saskatoon, was held yesterday afternoon from N. Griffiths' undertaking parlors to Woodland Cemetery, and was very largely attended. The funeral services were of a most impressive nature, and were conducted by Rev. Mr. Tiffin, of Delaware, assisted by Rev. John Fisher. The pall-bearers were: Dr. Percy Banghart, Dorchester; Dr. G. Routledge, Lambeth; George De Lacey, St. Thomas; Dr. W. Shoebotham, of this city; W. B. Woodhull, Lambeth, and Angus Elliott, of London. Among those who attended the Miss Marguerite Baker, of Toronto; Mrs. Garrick, Glencoe; Dr. G. Routledge and Mrs. Routledge, Lambeth; Mr. and Mrs. Irwin, Hamilton; Dr. F Guest, Dr. Douglas Ewing and Mr. J Honnan, St. Thomas; Mr. and Mrs. V Oliver, Shedden; George De Lacey, St. Thomas.

BLAMES DR. NIVEN

Continued From Page One.

Hutchinson. "That was my duty, and I did it."

The Schools.

"How were the schools looked after?" asked Mr. Clarke.

"The same order was issued to all," retorted Dr. Hutchinson.

"As I take the position that no report of such a nature should have gone out without consulting us, I move that in future all such reports be submitted to us before an order is issued," said Mr. Graham.

Mr. Clarke seconded it.

"I consulted with the chairman," said Dr. Hutchinson, "Why do you blame me?"

"I don't blame you," answered Mr. Graham. "The board was not brought together to discuss the question as they should have been."

The motion was put and carried unanimously.

The East Pond.

Upon being questioned regarding the east pond at Springbank Dr. Niven stated that in practically all samples of water taken from that pond, colon bacilli had been found. He thought that it would have to be closed. It would require a wall at least 18 feet in thickness to prevent seepage from the road, and this would shut off some of the springs.

"We have plenty of water elsewhere, and I do not think we should use this pond," said Dr. Niven. "It is a small one, and not very important."

Secretary Baker reported that no reports of the water analysis were filed in his office, and he thought it necessary.

On motion of Mr. Graham all reports as to the condition of the city water supply must be filed with the secretary.

Samples of the water will be taken in a few days and sent to Toronto for further analysis.

Smallpox Hospital.

The smallpox hospital is not being constructed as rapidly as it is considered advisable, and the chairman stated that he would force the contractors to live up to their agreements.

Dr. Niven reported that he was still trying to arrange for a party line to the smallpox hospital, but so far had not been able to do so.

The contract for the drug supplies of the board were awarded to Mr. E. L. Guillemont, the lowest tenderer.

Dr. Hutchinson and City Engineer Graydon informed the board that it was not necessary to the public health to lay a sewer on Elias street, and the communication of Mr. W. H. Fitzsimmons regarding this matter was filed.

Dr. Hutchinson was instructed to report regarding the premises of Mr. Chas. Graham, 22 King street.

Those present were Dr. Niven, chairman, Harry Clarke, John Graham, Dr. Hutchinson and Secretary S. Baker.

A SHOWER OF GOLD

Millionaire's San Causes Wild Scramble on aLnding-Stage.

London, Nov. 10.—Porters on the Liverpool landing-stage had an unexpected windfall on Saturday. As the White Star liner Oceanic drew away to start on her voyage to New York a well-dressed young man, who had been leaning over the rail of the vessel gazing intently at the porters counting up their earnings, suddenly plunged his hand into his pocket and pulled out a gold coin, which came hurtling through the air on the stage. Other coins, gold and silver, followed in a bright shower, and the excited porters, now realizing that it was raining gold, made a scramble to secure the coveted coins.

The men got mixed up in the melee, falling over each other, and generally having a rare tussle, much to the delight of all who saw them.

Still the money rolled down from the liner, the porters panting in the struggle. As the ship steered away the gold shower ceased. Some of the money fell into the water and was lost. Other coins got stuck in crevices, or rebounded on to the pontoons and chains.

When the astonished porters counted their unworked-for "takings" they found that altogether some £14 to £16 in sovereigns and half-sovereigns had been thrown amongst them, not to mention a shower of silver and copper. Then some doubt arose as to the genuineness of the coins, and they were examined by police officials present, and proved to be of standard value.

The eccentric donor of the money was said to be the son of an American millionaire, but his identity could not be established.

The Liverpool badge porters are going to keep a sharp look-out for the return of this American visitor.

STORM IN WEST INDIES

Telegraph Companies Report Signs of Destructive Hurricane.

New York, Nov. 10.—A heavy windstorm is reported in the West Indies by the cable and telegraph companies today and communication with that territory is generally interrupted. The extent of the storm has not been learned. Land lines in Jamaica are interrupted between Holland Bay and Kingston, because of a windstorm, and communication with Kingston is badly delayed. The Commercial Company's cable between Santiago, Cuba, and Jamaica is broken. Communication generally with points in the West Indies, between Santiago, Cuba, is interrupted.

Whether or not there has been a loss of life and heavy property damage has not been learned.

Wedding turnouts our specialty. Moderate rates. Hueston's Liveries.

THE THIRD WEEK OF THE GREAT CARPET AND RUG SALE

The Offerings Divided Into Six Special Lots

Wilton Velvet Carpets, 98c

English Wilton Velvet Carpets, in patterns and colorings suitable for drawing-room, hall, dining-room or bedroom. Actual values ranging from $1.30 to $1.50 a yard. Sale price, yard ..... 98¢

Brussels Carpets, 75c Yard

English Brussels, in bedroom patterns, blue, green, tan and rose colorings, in small designs. Only a limited quantity of each coloring. Were originally $1.25. To clear, yard ..... 75¢

Wilton Carpets, $1.25 Yard

A range of selected patterns in Wilton Carpets, in green, tan and rose colorings. Worth $1.75, $1.85 and up to $2.00 a yard. To clear, yard $1.25

Axminster Rugs, 9x12 feet, $21.00 Each

Seventeen only Seamless Axminster Rugs, in two-toned green, rose and blue colorings and rich Oriental designs. Very special at, each $21.00

Wilton Rugs at $25

A great collection of beautiful Wilton Rugs, in all colors and styles of design, including some beautiful reproductions of fine Persian Carpets. At, each $25.00

Mayflower Rugs for Bedrooms

Our range of Reversible Rugs for bedrooms is the greatest we have ever shown. All sizes, colorings and prices, and the prices are the very lowest.

Have You Joined the Housefurnishing Club?

A. SCREATON & CO.
HOMEFURNISHERS

NO NAVY NEEDED SAID MR. MONK

Details of Speech in Which He Opposed Policy of Mr. Borden.

IMPOSSIBLE FINANCIALLY

He Fears That It Would Involve Dominion in Quarrels of the Empire.

Below will be found extracts from the speech made at Lachine, Que., by Mr. F. D. Monk, leader of the Conservatives of Quebec, in which he discussed the naval defence question, and on which he came out flatly against the policy of Mr. Borden.

Mr. Monk declared at the outset that the Government's policy for the construction of a navy and participation in defence of the empire was an entirely new departure in Canadian policy, and to decide such a question, without first submitting it to the electors, would be a flagrant violation of our free institutions.

Mr. Monk referred to Sir Wilfrid Laurier's attitude on the question at the colonial conferences, and the sudden change that had taken place in his views, and also scored the Government for not submitting to the Canadian public the report of the delegates to the recent conference in London.

As to the actual merits of the question, Mr. Monk maintained that, from a financial point of view alone, Canada cannot, at the present moment, undertake to build a navy, that the expense of such an undertaking is quite beyond our resources and our means.

Too Costly.

Mr. Monk estimated that the maintenance of a navy would cost $20,000,000 a year. He also maintained that Canada herself needed no navy at the present time, that the programme, as far as being of any use to the mother country, in order to maintain her naval supremacy, would be useless, and that such an obligation did not exist for Canada, its national obligation as an autonomous and self-guarding country being a duty of defence for our own commonwealth.

In conclusion, Mr. Monk said: "The new duty of defending all parts of the empire, without any right whatever to participate in their actions, deeds, negotiations, treaties, is new. On what is this duty founded? Some say that it should be upon the fact that the imperial navy is the safeguard of our trade. The claim is unfounded. The commerce of Canada is of such a nature, its products are of such a nature, that markets for them can be had anywhere, and that all nations must equally seek them. Such is the case today. Canadians as such have very little, if any, ocean tonnage that is represented by Canadian capital. The shipping output of the United Kingdom in 1906, amounted to 1,936,793 tons, or 616,893 more than all the nations of the world together, but in the same year the output of all the colonies together was 20,000 tons. As to ourselves, our situation is that we will soon have a large overproduction, and all nations will desire to come and purchase from us. We should seek to have good relations with all, and there is no reason why we should not.

Our Debt to Britain.

"Again we are told that we owe our freedom to Great Britain. The policy of the mother country in the 19th century and since has been broad, magnanimous, wise and liberal. England alone of all nations has founded great dependencies and endowed them with free institutions. But it would be a strange perversion of history, an unwarrantable neglect of our own people, to forget what the men of Canada have done for self-government. Has the English nation at large no merit in having set up, in its midst, democratic institutions, and led the way? We claim to have done the same in our own country.

"Some go as far as to assert that without the British navy, Canada would be swept off the earth and the Canadian people would be heard of no more. All these Canadians should feel insulted at so humiliating an assertion. Where is the man prepared to admit that the very life of this young and vigorous nation depends upon the charity or goodwill of anyone? The races which constitute Canada's people, on this continent, and in this country, cannot be snuffed out.

"The fact is the idea of this new duty owes its birth to the new movement towards a centralizing federation of all British territory wherever situated. This is, no doubt, a lofty conception, but can it be realized? I do not believe it. With the United Kingdom it might possibly be carried out, but with such distant lands as Australia and India, nature herself seems to set up an insuperable obstacle.

Fraught With Danger.

"Many indeed look upon this new movement as fraught with danger. The imperial federation league met with disaster because it showed our ideas of self-government. The British Empire League, which succeeded, determined to proceed more cautiously and announce that it was resolved not to propose at present any scheme for federation of the parts of the empire. It was thought that a zollverein or sort of commercial union might be attempted, but I question if our people have in any way benefitted by the tentative efforts made in this direction. Our manufacturing interests might inform us on this point.

"We are now face to face with the project of a military or naval consolidation or both and for the first time in one hundred years we are asked to consider this a duty. Such a consolidation, as I understand it, would necessarily involve us in the responsibility of what would be done by all other nations within the empire, including the Government of Great Britain herself, their acts, their negotiations, treaties, without any right or control of our own, since the scheme does not in any way provide for our representation.

Must Prepare For Wars.

"War, after all, is but the result, it is the outcome or consequence of treaties, alliances, grievances, obligations and violations of supposed rights. A plan of this kind is destructive of the principle of self-government, of responsible government which has been established after years of patient endeavor. If we adopt the project of imperial defence for imperial purposes, we must, as a consequence, enter into the concert, or whatever it is called, of European nations, who are groaning under the burden of military and naval expenditures. We must retrace our steps over the road upon which we have been advancing since nearly one hundred years.

"We cannot do it without feeling that we will regret it, and before long we will be groping our way bagk again. We must suspend our work of expansion and development, without which Canada cannot advance, and upon which her very existence depends. A young country and a young people, we must expect to see the immigration of desirables greatly diminished.

"Dr. Goldwin Smith very properly asks why Canada wants a navy and of what conceivable use it can be to us at the present time? What we require is a suitable militia. We certainly have the men and certainly spend the money, but ask our militia officers what they think of our system and methods. Switzerland, with half of our appropriation, can place in the field 250,000 men in ten days. How much could we do in ten days?

First Duty to Canada.

"As a citizen, I feel an aversion to mixing up the destinies of this young country, on this young continent, with all the mysteries and quarrels, and foolish contentions, as well as grave problems which Europe presents. Surely the first duty of Canadians is to Canada. We have an immense work to perform here, and to assume such immense responsibilities unless there is a clear duty to do so, would be to handicap in a great degree the efforts we have to put forth if we wish Canada to become what she is destined to be.

"This is a very vital question, no race or religion or language in it, no minority rights. It is a vital Canadian question which touches every one, whether he lives in Quebec, in Ontario, on the plains or in the mountains. I believe every man in this country should form an opinion upon such a matter, and state it openly. For my own part, I would be ashamed to be found lacking in sincerity, just at a moment when all who love Canada are expected to do their duty."

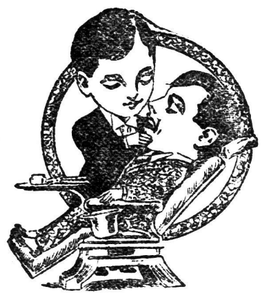

We Can Guarantee
To fill teeth that have been aching, no matter how badly, absolutely without pain.

DR. SCOTT, PROP.
Western Dental Office
S. W. Cor. Richmond and Dundas Sts. Phone 15

COULDN'T MOVE BARN THROUGH THE GATE

Case of Unusual Interest Before the Ninth Division Court.

There was a session of the ninth division court this morning with Judge Elliott presiding. There were fifty cases entered for hearing; a number, however, were adjourned or settled out of court. The only cases of interest were those of "The Metal Shingle and Siding Company" against Mr. J. Steinhoff. The plaintiffs had built a small model barn on the Western Fair grounds for the last exhibition. After the exhibition was over this was sold to the defendant for $55. When the defendant came to remove the barn, however, he found that it would not go through the gate, and he claimed that he had bought the barn on the understanding that it would go through. The judge reserved his decision on the matter.

J. C. Judd for the plaintiff, and P. H. Bartlett for the defendant.

Another case which caused a good deal of interest was that of J. McPherson against J. J. Collins. The plaintiff claimed that he had bought a cow from the defendant on the understanding that it was in calf. This not being found to be the case, Mr. McPherson asked for damages for the breach of agreement, but as the plaintiff was unable to prove that the cow was bought under such agreement, the case was non-suited.

J. C. Judd for the plaintiff, and J. B. McKillop for the defendant.

The Cousins homestead, on Wellington road, is to be offered for sale on Nov. 17. Particulars can be obtained from poster and newspaper advertisement. 11g tzx

Pianos to Rent.

Pianos to rent from $2 per month upwards, six months' rent allowed in case of purchase. Williams' Piano Company, Limited, 261 Dundas street. tf

An ostrich's egg, which weighs about three pounds, is equal in bulk to about thirty hens' eggs, and is amply sufficient to provide a meal for ten men.