Sw

P
POL

EDITED
TI

TH

THE DOMINION
SWINE BREEDERS RECORD

VOLUME VIII.

PEDIGREES OF

BERKSHIRE, YORKSHIRE, CHESTER WHITE, POLAND CHINA, TAMWORTH AND DUROC-JERSEY BOARS AND SOWS.

EDITED BY THE REGISTRAR OF LIVE STOCK, AND REVISED BY THE COMMITTEES OF THE SEVERAL ASSOCIATIONS.

TORONTO:
THE BRYANT PRESS, 44-46 RICHMOND STREET WEST
1898.

Entered according to the Act of Parliament of Canada, in the year one thousand eight hundred and ninety-eight, by HENRY WADE, *Registrar of Live Stock, in the office of the Minister of Agriculture for the Dominion of Canada.*

PREFACE.

The Editor begs leave to present the Eighth Volume of the Dominion Swine Breeders' Record. The compilation in this volume has been changed by the authority of the Swine Breeders' Association, so that the names of the breeders of the sire and grand-sire, as well as the dam appear; and the pedigrees are abbreviated to the first dam, keeping each breed separate, with separate pages and indexes, so that the different breeds can be bound together if found necessary.

There are still several certificates missing, recorded in 1894, that have not been sent in to be copied since the fire, consequently they will not appear in this volume.

This volume contains 1,491 Berkshires, 718 Yorkshires, 415 Chester Whites, 330 Poland Chinas, 427 Tamworths 208 Duroc-Jerseys, or a total of 3,589 pedigrees.

GENERAL INDEX.

1 BERKSHIRES—

Breeders, Importers and Owners	i. to xv.
Boars	1 to 130
Sows	131 to 252
Index to Boars	253 to 262
Index to Sows	263 to 272
Transfers	273 to 274

2 YORKSHIRES—

Breeders, Importers and Owners	i. to viii.
Boars	1 to 66
Sows	67 to 122
Index to Boars	123 to 128
Index to Sows	129 to 133
Transfers	134

3 CHESTER WHITES—

Breeders, Importers and Owners	i. to vi.
Boars	1 to 39
Sows	40 to 72
Index to Boars	73 to 75
Index to Sows	76 to 78
Transfers	79

4 POLAND CHINAS—

Breeders, Importers and Owners	i. to vi.
Boars	1 to 30
Sows	31 to 60
Index to Boars	61 to 62
Index to Sows	63 to 64
Transfers	65

5 TAMWORTHS—

Breeders, Importers and Owners	i. to vi.
Boars	1 to 36
Sows	37 to 72
Index to Boars	73 to 75
Index to Sows	76 to 78
Transfers	79

6 DUROC-JERSEYS—

Breeders, Importers and Owners	i. to viii.
Boars	1 to 18
Sows	19 to 35
Index to Boars	36 to 37
Index to Sows	38 to 39
Transfers	40

RULES GOVERNING THE CANADIAN SWINE RECORDS.

The Directors of the Dominion Swine Breeders' Association convened March 10, 1892, in the office of the Agriculture and Arts Association, Toronto. The following rules were accepted, and will govern the entries received for registry, in the various divisions of the Canadian Swine Record :

BERKSHIRES.

1. Animals to be eligible for entry must have been bred by reputable breeders in Great Britain, or satisfactory evidence given that they are directly descended from such animals, with every cross recorded.

2. All animals imported after April 1st, 1892, must be registered in the British Berkshire Record, or the dam and sire must be recorded therein.

3. An animal recorded in the American Berkshire Record shall be eligible to record in the Dominion Berkshire Record.

4. Boars and sows may be entered at any age.

5. The date of birth of each animal must be given correctly, and the name and address of the breeder and owner.

6. When forwarding the pedigree of an animal to be recorded, give the number of pigs in the litter to which it belongs.

7. The owner of a sow at the time she was served will be considered the breeder of the pigs.

8. No pedigree will be received unless written on the printed forms furnished by the Recording Secretary, and must be certified to by the breeder and owner or agent or representative of each.

9. All applications for the registry of pigs sired by boars not the property of the breeder must be accompanied by certificate giving the date of service, name and number of boar, signed by the owner of the boar, whose full address must be given.

10. All registered animals when sold must be transferred on the books of the Association before their progeny is eligible to register. If a female is pregnant when sold, the seller must give the name and number of the boar by which she was served.

11. Transfers sent during the year shall be published in the first succeeding volume of the Record.

12. Entries must be accompanied by the necessary fees, as follows: Members of the Dominion Swine Breeders' Association will be charged for the registration and certificate, fifty cents each, transfers twenty-five; non-members, double fees.

RULES GOVERNING THE REGISTRY OF IMPROVED LARGE YORKSHIRES.

1. Animals must trace in all crosses to ancestors registered in the section for large white pigs in the English National Pig Register.

2 to 10, inclusive, the same as 4 to 13, inclusive, of the Berkshire Record.

RULES GOVERNING THE POLAND CHINA DIVISION.

1. Animals to be eligible for entry must trace in all crosses to United States Records for Poland Chinas in good standing.

Rules from 2 to 10, inclusive, the same as 4 to 12, inclusive, in the Berkshire Division.

RULES GOVERNING THE TAMWORTH DIVISION.

1. Animals to be eligible for entry must have been bred by reputable breeders in Great Britain, or satisfactory evidence given that they are directly descended from such animals, with every cross recorded.

2. All animals imported after April 1st, 1892, must be registeredin a reputable British register, or the dam and sire must be recorded therein.

3 to 12, inclusive, the same as 4 to 12, inclusive, of the Berkshire Record.

The rules governing each of the Chester White, Duroc-Jersey and Victoria Divisions are similar to those governing the Poland China Division.

In each Division an animal whose dam and sire is recorded therein is eligible for entry in that Division.

Mr. Henry Wade, Parliament Buildings, Toronto, Ont., is the Recording Secretary. He will furnish entry Blanks, etc., free of charge, on application.

ERRATA.

In publishing this list of Errata, the Editor desires to impress upon the breeders the great importance of writing their names and figures very plainly, and of carefully checking the accuracy of their entries before sending them for insertion in the Swine Record.

It is requested that subscribers correct the errors on the margin of the pages where indicated in this list.

VOL. VI.

Page 16. Chester White, Ring George-644-, should have no second owner.

VOL. VII.

Page 138. Berkshire, Pansy-4422-, 2nd owner should be Teasdel Whitfield, Blackstock, not Mr. Teasdale, Whitfield.

" 2. Suffolk, Suffolk Pride-239-, printed in error as a boar, but will appear in Vol. 9 as a sow, Suffolk Pride-268-.

" 6. Suffolk, Gilpin's Pride-259-, printed in error as a sow, but will appear in Vol. 9 as a boar, Gilpin's Pride-252-.

" 14. Chester White, Progress-748-, 2nd owner should be D. W. Parr, not D. W. Ross.

" 16. Tamworth, Sandy-637-, address of 2nd owner should be Cannington, not Cannifton.

VOL. VIII.

Page 8. Berkshire, Darkey-4507-, breeder should be James M. Ewens, not James McEwen.

" 16. Berkshire, King Lee II.-4555-, initials of 2nd owner should be J. C., not J. G.

" 55. Berkshire, Black Tom-4788-, 2nd owner should be Mutch, not Much.

" 73. Berkshire, Duke Riverside-4900-, 2nd owner should be Geo. McCaig, not Geo. McLaig.

" 79. Berkshire, Kalakua-4939-, should be Kalakua.

" 104. Berkshire, Boydson Chief-5086-, breeder should be Wm. Waukel, not Wm. Wankel.

" 112. Berkshire, Longfellow-5136-, initials of 2nd owner should be C. T., not G. T.

" 177. Berkshire, Queen Lucy II.-5206-, Post Office of 2nd owner should be Henfryn, not Fairview.

" 227. Berkshire, Clay Bank Queen-5510-, breeder should be N. S. Gaffield, not N. S. Garfield.

" 238. Berkshire, Polly -5577-, number of sire should be -4148-, not -2148-.

" 55. Yorkshire, Regulator, -2736-, 2nd owner should be H. Plumsteel not H. Plumsteed.

" 88. Yorkshire, Oak Lodge Peerless IV.-2621-, 2nd owner should be Wm. Lyttle, not Wm. Lythes.

" 15. Chester White, Sambo-843-, number of Young Baker, grand-sire, has been changed from -95- to -1101-, and Pedigree of Young Baker -1101-, will appear in Vol. 9. This change was made on account of -95- being an American number and Young Baker not being previously recorded in the Dominion Swine Record.

BERKSHIRE SWINE RECORD.

VOL. VIII.

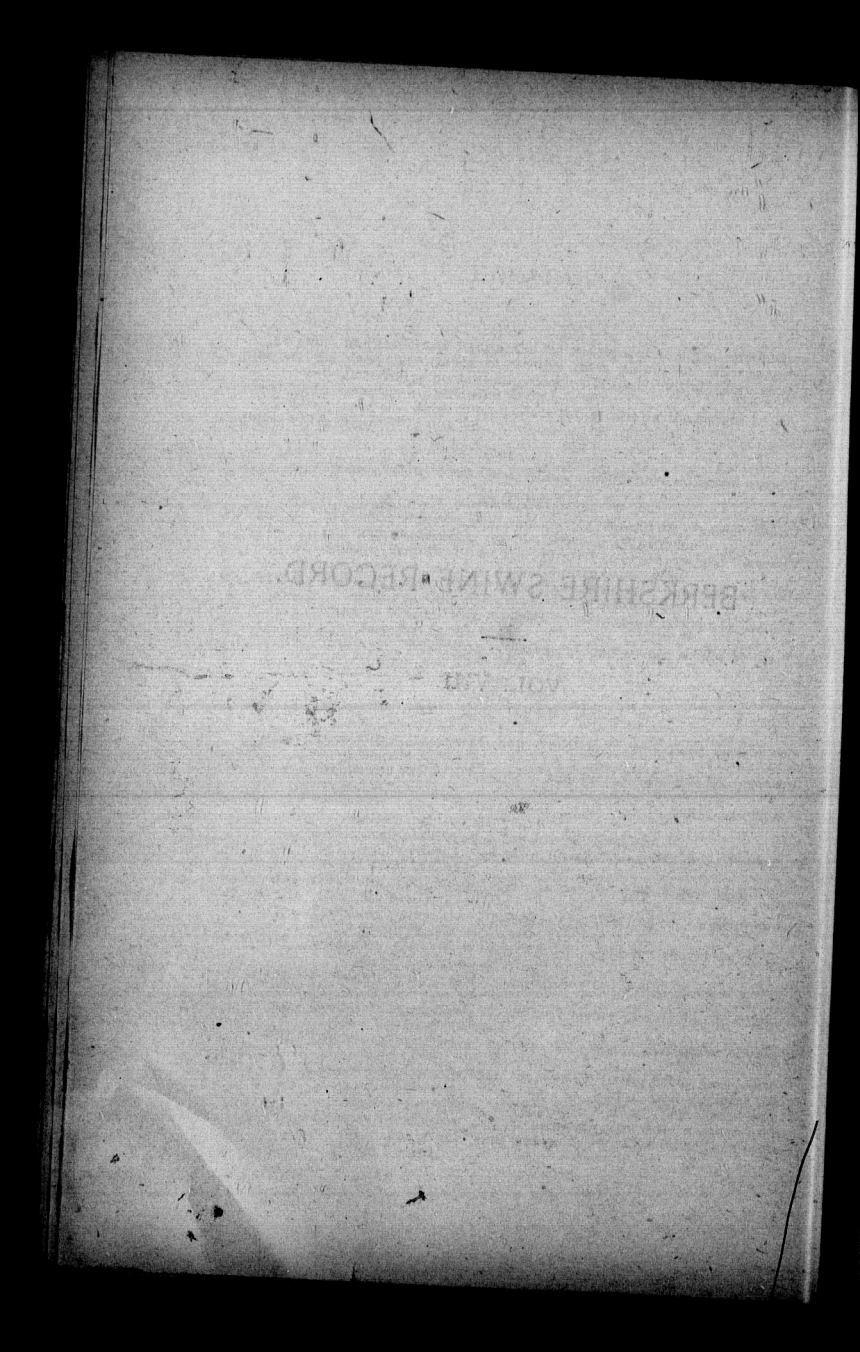

BRI

B stands fo

Abrahams, C
Addison, R
b 127, o 1
Ainslie, Joh
Alexander, J
Allardice, W
Allen, W. J
Allen, E. E
Allison, J. F
Alton, Geo.
Alton, Jas.,
Amiable, A.
Amy, Jas., I
Anderson, A
o 96, o 17
Anderson, A
b 129, b 2
Anderson, M
Man.; o 2
Anderson, J.
Andrews, Jo
Arkell, Hen
Arnold, Alex
b 83.
Arnott, H., C
Ash, W. R.,
b 186 (2),
Ashley, Char
Atkins, E. G
Atkinson, A.
Atkinson, Ja
Bailey, H.
o 225.
Bailey, W. A
Bailey, Wm.,

INDEX

TO

BREEDERS, IMPORTERS AND OWNERS

OF

BERKSHIRE PIGS

IN THIS VOLUME.

B stands for Breeder, I for Importer, and O for Owner. The numbers refer to the page the full pedigree of the animal is to be found upon.

Abrahams, Geo., Argyle; o 180.
Addison, R. D., Otterville; b 41, b 42, b 127, o 129, b 171.
Ainslie, John S., Comber; o 114, o 241.
Alexander, Robt., Forest; o 243.
Allardice, W. R., Fergus; o 202.
Allen, W. J., Churchill; o 156.
Allen, E. E., Vernonville; o 202.
Allison, J. P., Nassagaweya; o 31.
Alton, Geo. A., Houghton Centre; o 108.
Alton, Jas., Belfast; o 77.
Amiable, A. F., Moulinette; o 45.
Amy, Jas., H., Pentland; b 84.
Anderson, A. D., Wyoming; b 65, o 65, o 96, o 178, o 179.
Anderson, A. V., Wyoming; b 50, b 65, b 129, b 243 (3).
Anderson, Mrs. Mary E., Cypress River, Man.; o 242.
Anderson, J. T., Donegal; o 87.
Andrews, Jos., Hamiota, Man.; o 110.
Arkell, Henry, Arkell; b 111, b 112.
Arnold, Alex. A., Galesville, Wis., U.S.; b 83.
Arnott, H., Churchville; o 173.
Ash, W. R., North Ridge; b 57, b 185, b 186 (2), o 186.
Ashley, Chas., Port Hope; o 34.
Atkins, E. Glover, Florenta, Man.; o 4.
Atkinson, A. M., Dartford; o 123.
Atkinson, Jas., Durham; o 89.
Bailey, H. C., Cookshire, Que.; o 96, o 225.
Bailey, W. A., Alliston; b 89, b 170.
Bailey, Wm., Dungannon; o 94.
Baker, J. K., Henfrya; o 20.
Baker, Wm., Pilot Mound, Man.; o 170.
Ball, Dr. E. P., Rock Island, Que.; o 217 (2).
Ball, F. G., Shedden; o 85.
Bannerman, A., Lefroy; o 17.
Barberre, Stephen, Nassagaweya; b 155.
Barker, I. M., Thorntown, Ind., U.S.; b 210, b 211.
Barker, J. M., Thorntown, Ind., U.S.; b 82.
Barry, Walter, Clay Bank; o 33, o 237.
Bassingthwaite, P., Richmond Hill; o 29.
Beamish, Geo. Carberry, Man.; o 248.
Beaton, Wm., Coulson; o 86.
Beaton, Wm., Wilburn, P.E.I.; o 67.
Beattie, Andrew, Wilton Grove; o 201.
Beatty, David, Chapman; b 42.
Becker, Oscar, Port Rowan; o 137.
Beckwith, Frank, Croydon; o 86.
Begg, Alex., Roseisle, Man.; o 135.
Bell, Jas., Angus; o 93.
Bell, Jos. W., Tilbury; o 28; o 149.
Bell, W. J., Angus; b 17, o 93, o 128, b 158.
Belton, H., Thorndale; o 132, (2).
Benjafield, Nathaniel, Motcombe, Shaftsbury, Eng.; b 93.
Bennett & Son, H., St. Williams; o 44, b 58 (2), b 93, b 94, o 156, o 159, o 172, b 188.
Bennett & Son, R. B., Wolseley, Assa.; o 61, o 191.
Benning, D., Williamstown; o 7.

Berrigan, John, Charlottetown, P.E.I.; o 195 (2).
Berry, W. B., Harwood Plains; o 36.
Bertram, Jr., Hugh, Vine Mount; o 99.
Bickerton, Robt., Elkhorn, Man.; o 153.
Biglow, J. E., Poplar Point, Man.; o 36.
Bilbee, Wm., Gilchrist; o 101.
Black, Hugh, Bird's Hill, Man.; b 233 (3).
Black, Jas., Ochre River, Man.; o 109.
Black, Jas., Rockwood; o 153.
Black, Jos., Cookstown; o 22.
Black, Thos., Colquhoun; o 100.
Blair, John H., Failbrook; o 227 (2).
Blair, Neil, Brooke; o 122.
Blair, Wm., Ochre River, Man.; o 111, o 248.
Blake, Oliver, Strashallan; o 8.
Bond, S. J., Mount Brydges; b 3, b 72, b 146.
Bonny, W. J., Eden, Man.; o 110, o 237.
Bonnycastle & Sons, F., Campbellford; o 17, b 57 (2), b 65, b 114, b 186 (2).
Boston, Jas. B., York, Neb., U.S.; o 210.
Boston, Jas. W., Jacksonville, Ill., U.S.; b 81.
Boston & Mathers, Jacksonville, Ill., U.S.; o 79. b 81, o 207, i 208, o 209.
Bott Meadford, Eden Mills; o 239.
Boucher, Geo., Meadowvale; o 141 (3).
Bowell, K., Wallenstein; o 123.
Bowen, Chas., Carievale, Assa.; o 125.
Bowen, Fred, Carievale, Assa.; o 97.
Bowman, Wm., Mount Forest; o 151.
Bowman, W. R., Mount Forest; b 7, b 12 (2), b 14 (2), b 23, o 25, o 56, o 62, b 62, b 87, b 108 (2), b 112, o 132, b 135, b 147, b 152, o 152, o 192 (2), b 192 (2), b 221.
Bow Park Co., Limited (The), Brantford; b 9, b 10 (3), b 22, b 33, o 36, b 86, b 137 (3), b 216.
Boyce, Joseph, Kelvin; o 170.
Boyes, Jr., John, Churchill; o 156.
Boynton, C. G., Georgeville, Que.; o 224.
Boynton & Son, P. W., Dollar; o 23, b 39 (3), b 64, b 74, b 168, b 202.
Brandon, C., Souris, Man.; o 223 (2).
Brenton, John, Port Hope; o 86.
Brien, Edward, Ridgetown; b 58, b 64, b 111, b 194 (2), b 195.
Briggs, Edward, Hartney, Man.; o 244.
Brodie, G. A., Bethesda; b 29, b 92, b 165.
Brown, A., Beachburg; b 193, b 206.
Brown, D. C., St. Mary's; o 50, o 173.
Brown, F. W., Portage la Prairie, Man.; b 8, o 34, b 40, b 41, b 61 (2), b 62, b 77, o 77, b 85, o 96, b 104, o 111, b 111, b 118, b 120 (2), b 135, o 156, o 162, o 170, b 170, b 171, o 171, o 191, b 191, o 205, b 238.
Brown, Jas., Burnside, Man., o 224.
Brown, Jas., Miami, Man.; o 94.
Brown, Robert, Udney; o 91.
Brown Bros., Springville; b 62 (2), b 68 (2), b 69, b 74, b 192, b 203.
Brownlee, H. A., Shawville, Que.; o 158.
Bruce Bros., Gormley; b 14, b 141.
Brusa, Peter, Tilbury; o 58.
Bryant, J. D. Young, South Saanich, B.C.; b 1.
Buchanan, Geo., Comber; o 49.
Budd, Wm. J., Rapid City, Man.; b 141.
Bull, B. H., Brampton; o 173.
Bull & Sons, B. H., Brampton; o 8, o 111, o 136, o 238.
Bullard, Miron E., Iron Hill, Que.; o 77.
Bunt, Fred, Vallentyne; o 112.
Burbidge, Edward, South Wraxhall, Brantford-on-Avon, Eng.; b 115, b 121, b 205 (2), b 250.
Burch, Edward, Renton; o 124.
Burgess, John, Burgessville, o 109, o 236.
Burgess, R. L., Burgessville; b 21.
Burley, Chas., Bath; o 113.
Bush, Jas., Cheapside; o 18.
Bushell, Mrs., Dugald, Man.; o 118, o 246 (2).
Bussell, & Son, J. W. Lisgar; b 74, o 173.
Cairns, Jas. K., Camlachie; o 215.
Caldwell Bros., Orchard; o 112, o 248, b 249.
Caldwell, Geo. M., Williamsville, Ill., U.S; o 78, b 79, o 206, b 207.
Caldwell, Marshall, Port Perry; o 234.
Cameron, Mrs., Wyevale; o 184.
Campbell, Arch., Galbraith; o 101.
Campbell, Colin, Bathgate, North Dak., U.S., o 167.
Campbell, David, Duntroon; o 233.
Campbell, Ezra, Komoka; o 216.
Campbell, James, Miami, Man.; o 246.
Campbell, Peter, Amberley; o 73.
Campbell, Robt., Roseneath; o 76.
Cannon, P. B., Pakenham; o 43.
Carberry, Jas. H., Tullamore; o 125.
Carruthers, C. H., Cobourg; o 203.
Carruthers, C. & J., Cobourg; b 76 (2), b 203 (2), o 203.
Carson, Wm., Coatsworth; o 247.
Carswell, John, Neepawa, Man.; o 135.
Carswell, W. M., Turgoose, B.C.; o 213, b 214.
Castle, Geo., Milton; o 78.
Caufield, Wm., Mount Forest; o 62, o 192 (2).

Cavanagh, Wesley, Frankville ; o 163.
Caverley, Arthur, Hampshire ; o 88.
Churchman & Jackson, Ingalliston, Ind., U.S.; b 210.
Chalcroft, F., Brantford ; o 9.
Chalmers, Jas., Salt Spring Island, B.C.; o 66.
Chambers, E. M., Corn Hill, N B.; o 27.
Chambers, W. B., Poole ; o 49.
Champion W. M., Reaburn, Man.; o 36.
Chick, A.. Winnipeg, Man.; o 118, o 245.
Childs, Wm., Newbury ; o 84 ; o 215.
Chisholm, Jas., Dunlop ; o 154.
Chrisman, E. M., Merritt, Ill., U.S.; o 207, b 210.
Christie, Ira, Winchester ; b 32.
Church & Son, Jas., North Sutton ; o 56.
Churchman & Jackson, Beech Grove, Ind., U.S ; b 83, b 212 (2).
Clark, Almeron, Cottam ; b 57.
Clark, H. G., Brampton ; o 74, o 173, b 173.
Clauss, W. W., Vineland ; o 117, o 251.
Clayton, Arthur, Gladstone, Man.; o 4.
Clement, J. D., Vanessa ; o 12
Clements, Thos., Moseide ; o 28.
Clubine, Ezra, Lemonville ; o 14.
Coad, Geo., Strathburn ; o 72. o 201.
Cochrane, M. H., Hillhurst, Que.; i 78.
Cole, Chas. A., Plainville ; o 78.
Cole, John, Birchton ; o 32.
Collings, H., Langton ; o 203.
Collins, John, Union ; o 42.
Collyer, F. J., Welwyn, Assa.; b 55.
Colguett, Samuel, Feversham ; o 39.
Colquhoun, Alex., Douglas, Man.; o 3.
Colquhoun, I. E., Chesterville ; o 88.
Colwill Bros., Newcastle ; o 181.
Conn, Thos., Renfrew ; o 73.
Connolly, James D., Wales ; o 100.
Conway, Michael, Alliston ; o 154.
Cook, Frank, Parkhill ; o 101, o 249.
Cook, Geo. F., Newdale, Man.; o 84.
Cook, Jas., Gordonville ; o 44.
Cook, John, Elsinore ; o 37, o 91, o 167, o 249.
Cooke, A. S., Central Chebogue, N.S.; o 157.
Cooper, T. S., Coopersburg, Pa., U.S.; i 79. (3) i 80, i 207, b 207, i 208, (2) i 214, i 230.
Cope, John, St. Williams ; b 159.
Corbett, Jas., Smith's Falls ; o 228.
Corbett, Peter, Puce ; o 32, o 160 (3).
Corfield, G. T., Corfield, B.C.; o 100, o 227.
Cornish, W., Little Britain ; o 15, o 142.
Costello, M., Vancouver, B.C.; o 42.
Cott, Norman, Jura ; o 14.
Coulter, Ed., Goldsmith ; o 121.
Countess of Camperdown, Shipston-on-Stour, Eng.; b 83.
Cox, Arthur, Armadale ; o 22.
Cox, T. A., Brantford ; b 12 (3), o 52 (2), b 53, b 54 (2), o 60 (2), o 110, b 111, b 132, o 139 (3), b 139 (2), b 178, b 179, b 183 (3), o 190 (2), o 238 (2).
Coxworth, S., Whitby ; b 4, o 11 (2), b 15, b 16, b 17, b 18 (2), b 28 (5), b 34 (3), b 70, (3) b 77, b 105, (3) b 111, i 121, b 132, b 142, b 144 (2), b 155, i 156 (2), b 162, b 163 (3), b 170, b 171, b 191, i 205 (2), b 205, b 233, b 234, i 250.
Craig, John, Portage la Prairie, Man.; o 5.
Cranston, Arnold, Elginburg ; o 10, o 201.
Crawford, C. W., Swan Lake, Man.; o 33, o 162.
Crawford, Thos., Camlachie ; o 108.
Crealy, T. W., Strathroy ; o 19, o 131.
Crothers, R, J., Northport ; o 109.
Crowder, I. H., Springfield, Ill., U.S.; b 84.
Crowder, J. H., Springfield, Ill., U S.; b 214.
Culbert, Abram, Dungannon ; b 222.
Cullen, Jas. E., Lakefield ; b 69, b 198.
Cully, J. M., & E. W., Jacksonville, Ill., U.S.; o 82.
Culver, S., Rainham Centre ; o 222.
Cunningham, A., Ethel ; b 20.
Currie, C., Morriston ; o 157.
Curry, Wm., Ayr ; b 150.
Curtis, John, Listowel ; o 85.
Cutting, Geo., Aurora ; o 46, o 174, o 169.
Dacre, Geo., Cannington ; o 99.
Dallas, John, Brucefield ; o 103.
Dare, John, Blyth ; o 27.
Darrock, Jos., Oxbow, Assa., o 97.
Davidson, Nathaniel, Arkona ; b 101.
Davidson, Geo., Paisley ; o 143.
Davis, H. J., Woodstock ; o 8, o 15, o 20, b 20, b. 36 (2), o 54, b 54, o 74, b 87 (4), b 129, o 139, o 140, b 147, b 165, o 183, b 225.
Davis, Jas. A., Oliver ; o 89.
Davis, W. G., Cannington Manor, Assa.; o 3.
Dawson, L. F., Charlettown, P.E.I.; o 34, o 163.
Day, Nathan, Powle's Corners ; o 198.
Decker, Chas., Chesterfield ; b 8.
Decker, C. R., Chesterfield ; b 6 (3), o 20, b 23 (2), o 29, b 29, o 33, b 35, o 38, o 47, b 54, b 57, b 59, b 105, b 139, b 140, b 145 (2), b 148, o 154, b 154, b

155 (2), b 162, b 164, b 165, b 170, b 177, b 185.
Denbow, John T., Deleau, Man.; o 120.
Dennis, John R., Holbrook; o 59.
Dennison, Geo., Newdale, Man.; o 110, o 237.
Devons Bros., Heathcote; o 236.
Dewar David, Newry; o 13, o 99.
Dewer, Geo. A., Kertch; b 77.
Dickie, Harry, Canard, N.S.; o 25, b 27, (2), o 48, o 114, b 114, b 115, o 176, b 177, b 241 (2) o 241.
Dickinson, John, Strange; o 148.
Dickinson, Wm., Mildmay; b 71.
Dingman, W. W., Morganston; o 150.
Dix, J. F., Little Britain; o 38.
Dixon, Wm., Grenfell, Assa.; o 114.
Dobson, Thos., Utopia; o 117.
Dodge, Geo., Gordonville; b 73, b 98.
Donald, John F., Wyoming; o 179.
Donaldson, Geo., Watertown, Mich., U. S.; o 42, o 172.
Dorrance, James, Seaforth; b 13 (3), o 13, o 26, b 27 (3), b 55, o 103, b 103 (2) o 129, b 140, o 232 (2).
Douglas, W. J., Galt; b 109, b 236.
Doupe, A. M., Kirkton; o 27, o 154.
Dowler, John, Amherstburg; o 168.
Drake, Robt., Cornwall, P.E.I.; b 66, b 67 (2), b 196.
Drake, S. F., Pownal, P.E.I.; b 67, b 189.
Drew, W. D., Newbury; o 95.
Ducklow, Jos., Grendale, Man.; o 117.
Duckworth, James, Living Springs; o 221. b 248.
Dudgeon, Thos., Earnscliffe; o 108.
Duke, David, Burgoyne; o 104.
Dulmage, Jas., Heckstone; o 66.
Dunbar, John, St. Marys; b 88, b 89, (2), o 130.
Duncan, Geo., Campbellford; o 57.
Duncan, John, Deleau, Man.; o 120, o 248.
Dunceath, Alex., Fenelon Falls; o 48.
Duncan, Geo., Riverview; o 109.
Dunn, Ed., Plover Mills; b 137 (2).
Dunn, Ed., St. Ives; b 49, b 72, b 177, b 201, b 249 (2).
Dunn, Geo., Laurier; o 54.
Duthie, Jas., Meigund, Man.; b 117, b 244.
Dyer, James, Reaburn, Man.; b 36 (2), b 165.
Dyment, S., Barrie; b 63, b 155, b 193 (3), b 194 (5).
Eddie, Hugh A., Appin; o 181.
Edey, Chas. H., Aylmer, Que.; o 137.
Edwards, G. A., Kerroot, Man.; o 48.
Elcoat, Appleton, Brucefield; o 7.
Elder, J., Hensall; o 28.
Elder, Jas., Virden, Man.; b 3, o 8, b 40, b 71 (2), o 120, b 136.
Eldred, L. S., Carrollton, Ill., U.S.; i 79, b 207, b 209.
Ellacott, Thos., Newry, o 24.
Elliott, Geo., Elliott's Corners; o 56.
Elliott Jas., R., Elliott's Mills, P.E.I.; o 189.
Elliott & Son, Adam, Stayner; o 119.
Ellis, S. S., Hulbert; o 93.
Elmes, Edward R., Princetown; o 185.
Empey, John, Brandon, Man.; b 3, b 131.
Entwistle, John, Bellwood; o 124.
Evans, John, Virginia, o 37, o 161 (2).
Eveleigh, H., Moffatt; o 157.
Everitt, W. W., Chatham; b 85, (2), b 130.
Ewens, Jas. M., Glendale, Man.; b 8, o 17, b 110 (3), o 135, b 135 (2), b 144 (3).
Ewing, J. B., Dartford; o 28, o 65, b 65 (2), b 195 (2), b 196.
Ewing, S. Q., Rosemont; o 90, o 219.
Fadden, Lester, Sutton, Que.; o 77.
Fahner, Chris., Crediton; o 134.
Fatgey, Samuel, Belmont, Man.; o 71.
Farrier, Malcolm T., Scotch Line; o 98.
Farrow, John, Armstrong's Mills; o 92.
Fennell, Jas., Bradford; b 32.
Fenner, Adam, Compton; o 218, o 219.
Ferguson, Hector, Port Haney, B.C.; o 42.
Ferguson, John, Camlachie; o 131, b 215.
Ferguson, J. J., Smith's Falls; b 100, b 227 (3), b 228, o 239.
Fetterley, W. J., Morrisburg; o 43.
Fidlin, John, Bookton, o 29.
Fierheller, E. E., Mount Elgin; o 39, o 139, b 168 (2), b 169 (2).
Fife, Hugh, Jermyn; o 43.
Finn, A. C., Enterprise; b 39, b 40, o 128.
Fisher, Francis, Muncey; o 12, o 139.
Fisher, T. C., Ivy; o 166.
Fisher, Samuel, Chatham; o 85.
Fitchett, John M., Sillsville; o 38, o 167.
Flaherty, Patrick, Comber; o 219, o 241.
Flatt, D., Millgrove; o 30.
Fleming, Thomas, Grenfell, Assa.; b 114.
Fleming, Robt., Dartmoor; o 52, o 182.
Forbister, James, St. Mark's, Man.; o 40.
Ford, Geo., Galt; o 45.
Forester, Henry, Esamosa; o 88.
Forsyth, Wm., Warsaw; o 93, o 228.
Foster, Fred, Ingersoll; o 95.
Fraser, W., Campbellville; o 43.
Fraser, Wm., Georgetown; o 30.

French, David, Smith's Falls; o 227.
Frink, B. H., Napanee; b 60.
Frink, W., Odessa; o 161.
Frood, Donald, Renfrew; b 70.
Fry, Wm., Sutton West; o 224.
Fulford, A. M., Bel Air, Md., U.S.; o 79, o 80, i 81, b 82, o 207 (2), b 209, b 210, b 211.
Fuller, F. L., Truro, N.S.; o 144.
Fullerton, A. H., Dunckin, Que.; o 223.
Fulton, Jas., Oakland, Man.; o 41, o 170.
Furlong, W. A., Nottawa; o 240.
Gaffield, N. S., Castleton; o 33, b 100 (2), b 190, b 227.
Garbutt, C. T., Claremont; o 15, b 15 (2), b 16 (5), o 16, b 17, b 95, b 98, o 112, b 115, o 119, o 142 (2), b 143 (2), b 224 (2), b 239 (2).
Garbutt, R. J., Belleville; o 74.
Gardiner, F. A., Britannia; b 13.
Gardiner, Jas., Grange, Man.; o 120, o 238.
Garfit, Arthur, Scothern, Ill., U.S.; b 209.
Garne, G., North Leach, Eng.; b 78.
Garner, Jas., Fenwick; o 6, o 20, o 148.
Garnet, John, Bates, Man.; o 58 (2), o 161.
Garnett, J. D., Russell, Man.; o 104.
Gaskin, A., Toronto; o 46.
Gatz, Tot, Weisenburg; o 10.
Gaunt, Jas., Whitechurch; o 92.
Gemmell, Thos., Brucefield; o 27.
Gentry, N. H., Sedalia, Mo., U.S.; b 18, b 30, b 81, b 82, b 83, b 102, b 103, b 208, o 211, b 212 (2) 231 (2).
Gerow, Geo., Castleton; o 190.
Gibbons, John, Fordyce; o 13.
Gibbons, John, Northcote; o 219.
Gibson, D. A., Bowmanville; o 11.
Gibson, S., Uxbridge; o 32.
Gibson, Robert, Galt; b 12.
Gies, Anthony, St. Jacobs; o 92, b 103, b 155, o 221.
Gies, John, St. Clements; o 84.
Gies, C. R., Heidelburg; o 155.
Gilbert, John, Birmingham, Eng.; b 214.
Gilmer, John T., Barry, Ill., U.S.; o 102.
Gilree, Thos., Hillview, Man.; o 26.
Gilroy, C. J., Glen Buell; b 128.
Gilroy & Son, C. J., Glen Beull; b 66 (3).
Glendenning, Henry, Manilla; o 220, o 221.
Golden, J. H., Amherstburg; b 168.
Goodfellow, Chas., Codrington; o 123.
Gooding, D. H., St. Thomas; o 140.
Goodwin, L. F., Munro; b 38.
Gordon, J. F., Almonte; o 40.
Gossey, Thomas, Miami, Man.; b 94, o 118, b 223 (3), b 228 (2), o 246.
Graham, Albert, Roger's Hill Centre, U.S.; o 58.
Graham, Andrew, Pomeroy, Man.; o 11, o 136 (2), o 170.
Graham, Arch'd., Gilchrist; b 22, o 88, b 117, b 148, b 228.
Graham, D., Chose, Mich., U.S.; o 72.
Graham, D. A., Park Hill; b 13, b 15, o 19, b 26, b 35, b 41, b 56 (2), b 73, b 101 (4), b 120, b 121 (2), b 164, b 184 (4), b 202, b 249.
Graham, Sidney, Garnet; o 134.
Grant, Jas., Chatham; o 194.
Grant, Hector, Woodville; o 226.
Grant, R. S., Oil City; o 7.
Grant, Wm., Dumblane; o 48.
Gray Bros., Londesboro'; o 87.
Gray, John Jr., Coldwater; o 75.
Gray, M. W., Red Deer, Alta.; o 40.
Gray, Wm., Glamorgan; o 41.
Greathead, Wm., Port Elgin; o 14.
Green, Geo., Fairview; b 5 (3), b 10, b 21, b 22, b 27, b 36, b 37 (6), b 38 (4), b 43 (2), b 50, b 60 (3), b 105, b 106 (5), b 109, o 121, b 130, b 133 (3), b 137, b 149, b 154 (3), b 165, b 166 (4), b 167 (6), b 172 (2), b 173, b 177, b 188 (2), b 189 (4), b 228 (3), b 229 (4), b 234 (5), b 235, b 237, o 239.
Greenshields, J. N., Danville, Que.; o 90, o 220 (2).
Greenway, Hon. Thos., Crystal City, Man.; o 146 (2).
Greenwood, Thos., Douglas, Man.; b 14, b 15, o 17, o 144 (2), b 247, b 248 (4).
Gregan, W., Alliston; o 89.
Gregory, John, Glendale, Man.; o 144.
Grenzeback, Wm., Grimsby Centre; o 69, b 197.
Griffin, A. N., New Minas, N.S.; b 176.
Grigg, Wm., Thessalon; o 119.
Grills, Wm., Campbellford; o 38.
Grimes, Wm., Speaker, Mich., U.S.; b 42, o 72, b 99, b 172, b 227.
Groff, Israel, Alma; o 24.
Grogan, W., Manitou, Man.; o 82.
Grogan & Peters, Swan Lake, Man.; o 187.
Gummer, Geo. A., Colborne; o 100.
Gunn, Alex., Jamesville, Minn., U.S.; o 35.
Hadwen, G. H., Duncan, B.C.; o 226.
Haight, J. E., Ninga, Man.; o 162.
Hale, A. D., Hoskin, Oregon, U.S.; o 213.
Hall, Geo., Lisgar; o 141.
Hall, J. W., Bensfort; o 37.

Hall, J. Andrew, Ayr.; b 20, b 33, b 47, o 57, b 153 (2), b 154 (2).
Hamilton, Daniel, Harriston; o 35, b 104 (2), b 116, o 165, b 170.
Hamilton, John, Montavista, Man.; o 119.
Hamill, C., Lorneville; o 50.
Hancock, Fred, Woodville; o 180.
Hanen, Robt., Oak Lake, Man.; o 160.
Harper, Wm., Burgoine; o 14.
Harper, Wm., Hayfield, Man.; o 131.
Harris, Jas. A., Holyrood; o 40.
Harrison, Henry, Grenfel; o 63.
Harrison, Miles, Newdale, Man.; o 121.
Hart, Alex., Hampstead; b 49, b 239 (3).
Harry, Thos. W., Trenton; o 18, o 91.
Harvey, Daniel, Renton; o 251.
Harvey, T. C., Fishburn, Alta; o 94.
Hauser, Ignatius, Weisenburg; b 10 (2), o 12, b 115, b 149, b 241 (2).
Hawk, Jas., Industry, Mo., U.S.; o 83.
Hawkens, Selah, Addison; o 66.
Hawkins, Dennis, Woodville; b 22, b 24, b 50, b 52 (2), b 53, o 74, b 78, b 98 (2), b 99 (3), o 107, o 146, b 150, o 154, b 179 (2), b 180 (3), b 181, b 182, b 198, b 226, o 236.
Haycroft, W. J., Agincourt; o 128, b 188.
Hayter. Edney, Whitechurch, Eng.; b 156 (2).
Hedley, Wm., Duncrief; o 249.
Helmkay, F. H., Dollar; o 115.
Helmkay, W. A., Creemore; o 242.
Henderson, W. C., Keady; b 59 (2), b 110, b 118, b 187, b 217, b 246, b 247.
Henry, G. S., Lansing; o 225 (2).
Henry, Jas. A., Stockton, Man.; o 237.
Henry, J. R., Crater, Man.; o 120.
Heslip, W. H., Brighton; o 37.
Hess, C. O., Glen Millar; o 17.
Hewer Bros., Belvidere, Ill., U.S.; i 80, o 102, b 102, b 211.
Hewer, Wm., Sevenhampton, Eng.; b 80, b 102.
Hill, Geo., Delaware; b 72, b 73, o 172, b 201 (2).
Hill, John, Cobb Hill; o 109.
Hill, Thos., Ninga, Man.; b 52, o 87.
Hillard, Henry, Port Dover; o 93.
Hishleh, A., Mabel; o 41.
Hodson & Co., F. W., Myrtle; o 18, o 144, o 204 (3), o 205 (2).
Hogarth, Robt., Cromarty; o 34.
Hogan, Andrew, Rodney; o 43, o 173.
Hogg, Wm., Cypress River, Man.; o 242, o 243, b 222.
Holdsworth & Son, R. L., Port Hope; b 93.
Honey, E. J., Bearnley; o 198.
Horan, John, Danville, Que.; o 90.
Horning, Wm., Mount Forest; b 29, b 62, o 147, o 152, b 192 (2).
Horton, W. C., Aldenville, Penn., U.S.; o 208.
Holmes, Chas. W., Amherst, N.S.; o 238.
Housser, J. M., Beamsville; o 29.
Howden, John, Edgeley Farm, Assa.; o 136.
Howden, John D., Whitby; b 61, o 190, b 191.
Howitt, Jas., Claremont; b 142.
Hudson, Edward, Plymouth, Man.; o 55, o 237.
Hulse, T. H. M., Kettleby; o 159, o 160.
Humfrey, Heber, Shrivenham, Eng.; b 78, b 79, b 208 (3).
Humpidge, J. W., London; o 166 (2).
Hunter, E. J., Bradwardine, Man.; o 109.
Hunter, Jas., Casholme; o 203.
Hutchison, Hugh, Gorrie; o 20, o 145.
Hyde, Geo. A., Shakespeare; o 5.
Hyman & Wamsley, Nanaimo, B.C.; o 94.
Hyslop, Robert, Brantford; b 110, b 131, b 139, b 238 (2).
Iles, E., Springfield, Ill.; o 78.
Imrie, J. J., Romney; b 21, b 148, b 241.
Inkster, Magnus, Underwood; o 122.
Inman, Fred, Eden; o 87.
Insane Asylum (The), Hamilton; o 35, b 127.
Ionson, A. W., Wexford; o 184.
Irving, Thos., Montreal, Que.; o 219.
Irwin, John, Streetsville; b 322.
Irwin, Wm., London; o 101.
Jackson, Geo., Ingallston, Ind., U.S.; o 81, o 82.
Jackson, Geo., Scugog; b 31.
James, Thomson, Cambray; o 180.
James, Walter, Rosser, Man.; o 169.
Jarmaine, J. P., Wyoming; o 153.
Jasper, Thos., Bradwardine, Man.; o 152.
Jeffery, Thos., Plum Hollow; o 215.
Jeffries, Wm., Sussex, N.B.; o 105.
Jeffs & Son, E., Bond Head; o 32, b 32, b 37, b 113 (2), b 159 (2), b 160 (4), b 166 (2).
Jenkins, Chas., Hubrey; o 50.
Johnson, Geo., Londesboro; o 75.
Johnson, N., Delta; o 106.
Johnston, Adam, Chapman, N.B.; o 27.
Johnston, Arthur, Greenwood; o 54, b 61, b 67, b 187 (2), b 191, b 193, o 245, b 245.
Johnston, A. R., Woodslee; o 9, b 114, o 222.
Johnston, C. L., Rosedene; o 10, o 150.
Johnston, Geo. H., Ashburn; b 190.

Johnston, Geo. H., Balsam ; b 117 (2), o 191, b 245 (2).
Johnston, Wm., Chater, Man.; o 247.
Johnston, W. T., Wawanesa, Man.; o 206.
Keans, Wm., Stratford ; o 134.
Keith, John, Michie, Man.; o 4.
Kelly, Thos. J., Routhwaite, Man.; o 133.
Kemp, Adam, Copetown ; o 137.
Kennedy, Archibald, Miami, Man.; o 223.
Kenny, W. W., Guelph ; o 157.
Kent, Francis, Forest ; o 45.
Ker, J. G., Fulton ; b 68, b 69, b 197, o 197.
Kerr, Chas., Fairview ; o 177.
Kerr, Luke, Singleton ; o 63.
Kerr, Richard, Greenbush ; o 63.
Ketcham, W. A., Indianapolis, Ind., U.S.; o 211.
Keys, H., Midway, Man.; o 116, o 226 (2).
Keyser, Jos., Arkona ; o 134.
Kidd, Edward, Warsaw ; o 41.
King, M. A., Souris, Man.; o 78, o 206.
King, Wm., Carnduff, Assa.; b 78, b 97 (4), b 125, b 188 (2), b 206, b 230.
King, Wm., Cooper ; o 59.
King, W. Penn, Lindsay ; o 135.
King, Wm. T., Caradoc ; o 51.
Kipp, E. A., Chilliwack, B.C.; b 94.
Kipp, H., Chilliwack, B C.; o 138.
Kirby, James, Prince Albert ; o 31.
Kirkwood, J., Dutton ; o 131, o 215.
Kitchen Bros., Copetown ; o 54, o 139.
Kitching, John, Corwhin ; b 26, b 68, o 78, b 153, b 197.
Kitson, G o., Rosedale, Man.; o 135.
Kitson, Wm., Burnside, Man.; b 5 (2), o 37, b 51, b 94 (2), b 180 (2), b 224, o 224.
Knakle, John A., St. Catharines ; o 25.
Knight, Jos., Renfrew ; o 70.
Knowles, J. S. C., Pemberton Portage, B.C.; o 7.
Koehler, Henry, Alsfeldt ; o 116.
Lahmer, John, Carrville ; o 236, o 245.
Laidler, Jos., Neepawa, Man.; b 117 (2), o 174, o 176, b 243, b 244 (4).
Laird, A. M., Orangeville ; b 141 (3).
Lampman, Willis, Dunnville ; o 74.
Lane, Henry, Pownal, P.E.I.; b 36, b 190 (2).
Lane & Sons, John, Kilnough, b 92, o 92, o 150, o 221.
Lane, Wm. W., Blenheim ; o 111.
Lang, R. L., Oak Lake, Man.; o 4, b 33, o 71, b 78, b 160, b 206 (3).
Langdon, Arthur, Arthur ; o 73.
Langley, Walter, Ashcroft, B.C.; o 238.
Latham, O. M., Coultris ; o 21.
Law, H., Beeton ; o 164.
Lawrence, J., Shrivenham, Eng.; b 173.
Lawrence, Jos., Clearwater, Man.; o 142 (2).
Laurie, Frank, Chesley ; b 104.
Laurie, Jno., Malvern ; o 128.
Leach, Rich., Newboro ; o 63.
Leatherdale, Elias, Marden, Man.; o 105.
Lee, J. S., Brome, Que.; o 57.
Lee Band, Wm. H., Kagawong, Manitoulin ; o 243.
LeFaivier, Peter M., Vankleek Hill ; b 61, b 191.
Lehan, Jos., West Montrose ; o 10.
Leinhan, W. J., Humber ; o 91.
Lemon, Simeon, Kettleby ; b 88, b 148 (4), b 217, b 218 (2).
Lennox, W. J., Ivey ; o 36, o 166.
Leslie, Wm., Kincardine ; o 43.
Leutch, Donald, Grant's Corners ; o 105.
Levett, Harvey, Thorndale ; o 87.
Lewis, Jos , Ashton ; o 250.
Lick, E W., Beachville ; o 21.
Lillico, Jos., Ayr ; b 57.
Linton, Wm., Aurora ; b 64, b 109, o 168.
Little, Jas., Maidstone Cross ; o 88.
Lloyd, Andrew, Edgeley ; b 251.
Lloyd, Edwin A., Northfield ; b 22, b 112 (2).
Locke, Geo., Woodbridge ; o 123.
Lochore, Alex., Lytton, B.C.; o 71.
Lockwood, Jerry, Enterprise ; o 40.
Logan, R. J., Glan'ord ; o 30.
Longworth, Jas., Seaforth ; o 27.
Loose, J. G., Springfield, Ill., U.S.; b 84.
Loose, Mrs. J. G., Springfield, Ill., U.S.; o 84, o 214.
Lougheed, Albert, Churchville ; o 114.
Love, Alex., Eagle ; o 124.
Lovejoy, A. J., Roscoe, Ill., U.S.; o 212.
Lovej y & Son, A. J., Roscoe, Ill., U.S.; o 82, b 83, b 102, b 213 (2), b 232.
Ludlam, Wm., Comber ; o 47.
Lynch, Walter, Westburn, Man.; o 110.
Lynes, S. B., Pilot Mound, Man.; b 124.
Lyon, W. B., Armstrong's Corner, N.B.; o 58.
McAllister, Wm., Varna ; b 3 (2), b 28, o 34, b 35, b 51 (2), b 84 (2), o 85, b 95 (2), b 96, o 127, b 131 (2), b 162, b 180, b 181 (4), b 215 (2), o 224, b 225, b 247 (2).
McAlpine, Jos., Alvinston ; o 3.
McAnsh, John, Kagawong, Manitoulin ; o 116.
McArthur, Arthur, Johnston ; o 110.
McAvoy, C. C., Atha.; o 4, b 216 (2).

McCaig, Geo., Brisbane ; o 73, b 114.
McCallum, J. A., Danville, Que.; b 90 (4), o 219. b 220 (3).
McCallum, T. D., Danville, Que.; o 105.
McCarty, T. H., Belhaven ; o 92.
McCausland, John, Ninga, Man.; o 52.
McClary, W. P., Compton, Que.; o 9.
McClelland, Jas., Moosejaw, Assa.; o 188.
McCullough, John, Science Hill ; o 134.
McDermid, D. H., Martintown ; o 25.
McDermott, Wm., Living Springs ; o 121.
McDonald, Donald, Orwell, P.E.I.; o 36.
McDonald, Duncan, Chiselhurst ; o 26.
McDonald, D. K., Speedside ; o 158.
McDonald, G. A., Colborne ; o 46.
McDonald, John, Highgate ; o 113.
McDonald, Miles, Morpeth ; o 59.
McDonald, Peter, Virden, Man.; o 56.
McDonald, R. N., Morganston ; b 22, b 23, o 75, b 123 (3), b 149, b 150.
McDonald, John, Barrieros ; o 75.
McDougald, R. A., Dalkeith ; o 67.
McEown, Walter, Lynedoch ; o 4.
McEwen, James, Kertch ; o 44, b 30 (2), b 77, b 178 (2), o 204.
McFadden, Robt., Highland Grove ; o 67.
McFarlane, W. M., Bristol Corners, Que.; o 20.
McGill, J. A., Neepawa, Man.; o 8, o 68, b 84, o 110 (3), b 110, o 118, b 118 (3), b 171, b 237 (3), o 237 (2), b 245 (3), b 246 (5).
McGillicuddy, M. J., Kenilworth ; o 98.
McGillivray, M. R., Kirk Hill; o 52, o 181.
McGreachy, W. A., Chatham ; o 45, o 174.
McGregor, D , Ripley ; o 29, o 70.
McGregor, Jos., Manitou, Man.; b 6 (2), b 71, b 134, b 135, b 199.
McGregor, M., Campbellford ; o 114.
McGreevey, R. J., Lombardy ; o 163.
McGuffin, W. F., Thorndale ; o 249.
McIntosh, Geo., Oak River, Man.; o 248.
McIntosh, Harvey A., Dundela ; o 42.
McIntyre, John A., Keene ; o 62.
McIntyre, P. T., Mount Forest ; o 73.
McKay, Walter, Brussels ; o 55.
McKay, Wm., Kildonan, Man.: o 233 (3).
McKelvy, Robt., Wellington, Man. ; o 191.
McKenzie, Bros., Scotch Black ; b 244.
McKenzie, Jas., Shrubland, Man.; o 68, o 184.
McKenzie, R., High Bluff, Man. ; o 24, b 33, o 34, b 48, b 51 (3), b 54, b 55 (3), b 68 (2), b 87, b 118, b 119 (2), b 161, b 162, o 162, o 165, b 176, b 184, b 223 (2).
McKeracher, Alex., Marvelville ; o 37, o 167, (2).
McLachlan, Archibald, Wyoming ; o 50.
McLaughlin, J. H., Ingle ; o 69.
McLean, Alex., Pilot Mound, Man.; o 171
McLean, John G., Beachburg ; o 193.
McLean, Thos., Little Current ; o 111.
McLellan, John, Forester's Falls ; b 73, b 202.
McLennan, A., Rockway, Mich., U.S. ; o 99.
McLeod, Samuel, Collingwood ; b 229.
McLeverney, Geo., Moncton, N.B. ; o 17, o 143.
McLonghey, H. D., Markdale ; o 361.
McMullen, Bros., Dunbar ; o 32.
McMuny, J. S. A., Verner ; o 32.
McNicol, Malcolm, Aldboro ; o 24.
McPhail, Robt., Kingston, P. E. I.; o 198.
McPhail, Robt., New Haven, P.E.I.; o 67.
McQueen. D. J., Gladstone, Man. ; o 4.
McRae, John, Glenhuron ; b 233.
McRitchie, A. W., Sarnia ; o 59.
McSweney, Geo., Moncton, N.B.; o 229.
Macdonald, John, South Middleton ; o 139.
MacKenzie, J. H., Pictou, N.S.; o 108.
Mackin, Dennis, Hardey ; o 98.
Madget, Geo., Malton ; o 18, o 174, o 203.
Mair Bros., Oak Ridges ; b 64, o 196.
Makin, Edward, Moscow ; o 216.
Mandeville, David, Oakville, Man.; o 237.
Mann, Gordon, Oakwood ; o 20.
Manning, Wm., Hardey ; o 181.
Mark, Geo., Oakwood ; o 70, o 251.
Marshall, J. A , Orangeville ; o 31.
Marson, Wm., Hickson ; o 140.
Martin, David, Almira ; o 118.
Martin, E. E., Canning ; b 35 (2), b 127, b 164 (4).
Martin, Hugh, St. Thomas ; o 95.
Martin, Jas., Granthurst ; o 89.
Martin, R. G., Marysville ; b 65, b 69.
Martin, W. H., Warden, Que.; o 44.
Maslon, Wm., Ponsonby ; o 24 (2).
Mason, Jos., Hornby ; o 141.
Mason, T. H , Straffordville ; o 30.
Massecar, Hiram, Wycombe ; o 76.
Massecar, Lewis, Glenshee ; o 203.
Matchett, Alex., Treherne, Man.; o 134.
Mathers, W. J., New Westminster, B.C. o 8.
Maw, Chas., Omagh ; o 244.
Meadowville Agricultural Society, Meadowville, N.S.; o 122.
Meads, J. W., Priceville ; o 15.
Meddle, Jas., Wilkesport ; o 85.
Medland, John, Little Britain ; o 39.
Medley, A. J. R., Kingston ; o 47.

Menis, Chas., Leamington; o 57, o 186 (2).
Merriam, H. D., Massey; o 236.
Merriam, Norman, Chatsworth; o 118.
Meyer, John, Kossuth; o 53.
Midd, Ed., Trowbridge; o 23.
Miller, John, Markham; i 214.
Mills, R. J., Kinmount; o 16, b 112.
Miller, John, Brougham; i 84.
Miller, W. A., Rockspring; o 28.
Mills, C. F., Springfield, Ill., U.S.; i 80.
Milne, J. A., Spires; o 11.
Milner, W. J., Wardsville; o 34, o 169.
Miscampbell, H., Churchill; o 133.
Mitchell, Alex., Varna; b 34, o 162.
Mitchell, Harvey, Fredericton, N.B.; o 143.
Mitchell, John, Percy; o 22.
Moase, H. R., Kensington, P.E.I.; o 69.
Moffatt, John, Pilot Mound, Man.; o 13, o 140.
Moffatt, W. G., Maxwell; o 76, o 229.
Moody, Robt., Guelph; b 73 (2), b 92 (2), b 177 (2), b 202, b 221.
Moor, Jas., Kilmarnock; o 187.
Moorcroft, D. A., Queensboro; o 95, o 224.
Moore, John, Malton; b 202 (2).
Moore, Geo., Wyoming; o 77.
Moore, Jas., Percy; o 23, o 149.
Moot, Robt., Tinturn; o 197.
Moote, Robt., Rosedene; o 6.
Morgan, E. A., Kerwood; o 239.
Morgan, E. H., Stanbridge Station, Que.; b 111, b 238.
Morley, M., Newark; o 39.
Morrill, F. H., Way's Mills, Que.; o 72, o 200 (2).
Morris, H. R., Wapella, Assa.; o 8.
Morris, Thos., Mount Forest; o 132.
Morrison, N. C., Crossland; o 21.
Morrison, R. W., Farewell; o 89.
Mountain, Wm., Avonbank; o 45, o 174.
Moyres, Thos., Islay; o 99.
Muir, Alex., Flesherton Station; o 236.
Muir, Peter, Flesherton Station; o 89, o 108.
Mullen, Jas. A., Cypress River, Man.; b 115, b 130, b 133, b 242 (3), b 243.
Mullen, Mrs. Jas. A., Cypress River, Man.; o 130, o 212.
Murdock, F., Bru, Man.; o 140.
Murphy, Jas., Woodslee; b 88; o 218.
Murphy, R. G., Elgin; b 63 (3), o 128.
Murray, Jas., Creswell; o 16.
Murray, Geo. H., Bright; b 47 (2), b 175 (2), o 175, b 176, b 183.
Murray, Jas., New Durham; o 10.
Murray, John, New Hamburg; o 47, o 175, o 176.
Mutch, J. F., Pilot Mound, Man.; o 55, b 145 (3).
Myers, Peter, Blake, Man.; o 97.
Nancekivell, Wm., Ingerroll; o 168.
Nauman, A., Fishersville; o 162; o 193.
Neff, Elihu, Humberstone; o 172.
Neff, Omer, Humberstone; o 26; o 172.
Neish, Theo., Cannington Manor, Assa.; o 51, o 176.
Nicholl & Sons, John, Queensborough; o 42.
Nicholson, Edward, Bracebridge; o 14.
Nixon, H. R., St. George; o 157.
North Sydney Agricultural Society, North Sydney, N.S.; o 114, o 241.
Norton, W. C., Aldenville, Penn., U.S.; o 79, b 80.
Oliphant, Robt., Hannon; o 26.
Oliver, W. M., Komoka; o 70, b 216 (2).
Ontario Agricultural College, Guelph; b 7, b 11 (2), b 30 (5), b 31 (3), o 92, b 96 (2), b 157 (6), b 158 (3), b 204 (3), b 205 (2), b 225 (3).
Oswald, W. A., Petit Brule, Que.; o 54, o 183.
Otto Bros., Wartburg; o 5.
Pack, J. C., Carnduff, Assa.; b 96, b 132.
Padget, Geo., Buttonville; b 23; b 123, b 169.
Palmer, N. N., Broadhead, Wis., U.S.; o 83, b 213.
Pangman, Samuel, Vallentyne; o 91, b 160, b 161 (3), b 220 (3), b 221.
Parker, Wm., Sheldon; o 242 (2).
Parlee, M. H., Sussex, N.B.; o 17, b 17, o 28, o 61, o 90, b 105, o 105, b 143 (2), b 144, o 155 (2).
Parsons, Jas., Kensington, P.E.I.; o 69.
Pascoe, A. J., Alliston; o 113.
Patch, C. W., Brome, Que.; b 56 (2), b 57, b 185 (3), o 185, b 223, b 224, o 224.
Patch, Frank H., Brome, Que.; b 56, b 77 (2), o 124, b 184, b 185 (2), b 226.
Patterson, Neil, Glen Oak; o 3.
Patterson, W. J., Owen Sound; b 81.
Patterson, Wm., Churchill; o 41, b 88 (2), o 121, b 133 (2), o 164 (2), b 171, o 202.
Pawling, Henry, Port Dalhousie; o 147.
Paxton, Jas., St. George, b 139 (2).
Pearson & Son, S. J., Meadowvale; b 8, b 9, b 136 (4).
Peel, Wm., West Selkirk, Man.; b 217 (2).
Peters, Kenneth, Swan Lake, Man.; o 223.
Peterson, Chas. W., Calgary, Alta; o 111.
Petrie, A. C., Freeman; b 90, o 127, b 219.
Pettit, W. G., Freeman; b 78 (2).

Pettit, Wm., Freeman ; o 68.
Philip, John, Baltimore ; o 84.
Phillips, W. A., Wyandotte ; o 29, o 177.
Pineo, W. W., Waterville, N.S ; o 1, b 48 (2), b 49, b 128, b 129, b 241.
Pitt, Jr., John Ashley, Shanly ; o 26, o 124, o 152, o 251.
Place, John, Parker ; b 121.
Plain, S. Muncey, b 86, b 216.
Playfair, A. W., Baldur, Man. ; b 13, o 85, b 140 (3).
Pollock Bros., Dover Centre ; o 146.
Pomeroy, A. L., Compton, Que. ; o 9, b 9, b 72, b 200 (2), b 217 (2).
Pool, John, Muirkirk ; o 64, o 195.
Porter, T. H., Carievale, Assa. ; o 230.
Porter, Wm., St. Mary's, b 175.
Porterfield, J. H., Attwood ; o 7.
Potter, W. A., Moscow, b 64.
Preston, D. F., Glen Ewen, Assa. ; o 132.
Proctor, J. Geo., Beaverton ; o 160, b 161.
Quartus, Samuel, Algonquin ; o 172.
Quigly, John, Clinton ; o 35.
Racey, Jr. John, Lennoxville, Que. ; b 96, o 125, b 225, b 249 (2), o 251.
Raines, A. M., Sailor's Encampment ; o 252.
Ralston, B. W., Amherst, N.S. ; b 122, o 186, b 250.
Ramsay, Robt., Nottawa, b 98.
Ramsay, Wm., Eden Mills ; o 155.
Ramsey, J. W., Jacksonville, Ill., U.S. ; b 82, o 210.
Rand Rufus E., Upper Canard, N.S. ; o 177.
Ranger, Chas., Hartney, Man., o 117.
Rankin, Adam, Monmouth, Ill., N. S. ; b 207.
Rankin, R. North Bay ; o 62, o 192 (2).
Rankin, Samuel, Fairview ; o 166.
Rankin, Chas., Wyebridge ; o 28.
Ransier, A., Nottawa ; o 120.
Rathbun, E. W., Deseronto ; o 60.
Redman, Isaiah, Little Britain ; o 98.
Reid, Hector, Brucefield ; o 13.
Reid & Co., R., Hintonburg ; b 32 (2), b 54, b 156, o 229.
Rendall, John, Camperdown, o 103.
Renwick, Walter, Miami, Man. ; o 94.
Rettinger, Valentine, Formosa ; o 198.
Ridley, John, Miami, Man. ; o 228.
Riley, Chas., Golspie ; o 132.
Riley, Howard, Thorntown, Ind., U.S. ; b 103.
Riley, Jas., Thorntown, Ind., U.S. ; b 49, o 103 b 177, b 178 (3), b 230 (2), o 230, b 232 (3).
Riley, W. G., Thorntown, Ind., U.S. ; b 49, o 103, b 103, b 230, b 232.
Ritchie, D., Teeswater ; o 61, o 191.
Rivers & Son, R., Walkerton ; b 152.
Rivers, Wm., Walkerton ; b 132.
Roach, Geo., Hamilton ; b 206.
Robb, Geo., Yeoville ; o 87.
Robb, Wm., Hyde Park ; o 243.
Robert Philippe, Coaticooke, Que. ; o 90.
Roberts, Alfred, Elmsdale ; o 10.
Roberts, Samuel, Columbus ; o 117.
Robertson, John, Wyoming ; b 153.
Robertson, Alex., Bobcaygeon ; o 72, o 201.
Robertson, D. A., Logoch, Man. ; b 4, b 56, b 109 (2), b 121, b 136, b 247.
Robertson, Henry, Iroquois ; b 66, b 250.
Robertson, Luke, Guysboro ; o 200.
Robertson, Matthew, Barrie ; o 73.
Robertson, Thos., Mars Hill ; o 61, o 191.
Robinson, J. E., Manion ; o 187.
Robinson, J. R., Manion ; o 142, b 193, o 193, b 205.
Robson, J. S., Manitou, Man. ; b 63.
Robson, Wm., Ravenscliffe ; o 112.
Rodd, Jas., Galt ; o 31.
Rodger, David, Rosette ; o 54.
Rogers, G. F., Plumas, Man. ; b 4 (2), b 97 (2), b 116 (3), b 226 (2).
Rogers, Ileen, Midway, Man. ; o 116.
Ronson, John W., Acacia ; b 71, o 127, b 200 (3).
Roper, Jas., Charlottetown, P.E.I. ; b 64 (2) b 69 (2), b 195 (3), b 198.
Rose, G. C., Urbins, N.S. ; o 114, o 241.
Ross, A. W., Douglas ; b 31, b 88, b 112, b 153, b 158, b 189 (2), b 219, b 239.
Ross, Frank, Cookstown ; o 44.
Ross, John B., Strange ; o 39.
Royal, John, Creemore ; o 35, o 124, o 143, o 165.
Ruddock, W., Mimico ; o 96, o 157.
Rusnell, Francis, Cedarville ; o 15, b 25 (2), o 31, b 89 (2), b 90, b 151 (4), b 219.
Rusnell, T. H., Stouffville ; o 165.
Russell, Alex., Living Springs ; o 161.
Russell, Jas., Midhurst ; o 11.
Russell, Jas. A, Precious Corners ; b 56, b 60, b 86 (2), b 119, o 180, o 249 (2).
Ruth, A. R., Barnsley, Man., o 62.
Rutherford, John, Rugby ; o 39.
Rutledge, John, Crossland ; o 76.
Sands, Alfred, Sunbury ; o 55.
Sands, Thos., Elginburg ; b 65, o 64.
Sandford, H. L., Elkhart City, Ill., U.S. ; o 208, o 209, b 211.
Scott Bros., Calf Mountain, Man. ; o 6, o 125.
Scott, Harvey, Thorndale ; o 225.

Scott, W. A., Emerson, Man. ; o 51.
Scott, Watson M., Kinlough ; b 222.
Scott, W. M., M.D., Virgil ; o 57.
Schans, Peter, Moltke ; o 116.
Seegmiller, Adam, Walkerton ; o 331.
Semple, J. R., Brule, N.S. ; b 25 (2), b 58 (2), b 61, b 122, o 151, b 151, b 186, b 187, b 238, b 250.
Seymour, A. F., Essex ; o 114, b 186, b 218 (4), b 219 (2), b 240 (2), o 240, b 241.
Shannon, Thos , Cloverdale, B.C. ; b 7, b 8, b 42 (2), b 66 (2), o 138, b 196 (2), b 204.
Shannon & Sons, Thos., Cloverdale, B.C. ; b 233, b 238.
Sharman, Wm., Neepawa, Man. ; o 14.
Sharpe, Jos., Durham ; o 96, o 225.
Shaver, Egerton, Ancaster ; o 12.
Shaw, A. J. C., Thamesville ; b 187.
Shaw & Sons, A. J. C., Thamesville ; o 58, b 58, b 59.
Shaw, Chas., Lower Newport ; o 115.
Shaw, Geo., Lorneville ; o 24.
Shaw, Hugh, Hallville ; o 128, b 204.
Shaw, J. F., Simcoe ; o 158.
Shaw, Jas. H., Simcoe ; b 21, b 31, b 158.
Shepherdson, W. J., Walter's Falls ; b 108 (2), b 109, b 116, b 129, b 236 (4), b 243.
Shepley, N. H , Charing Cross ; o 19.
Shibley, W. J., Harrowsmith ; b 33, b 38, b 47, b 48, b 72 (2), b 86 (2), b 122 (2), b 128, b 161 (2), b 168, o 169, b 200, b 201 (3), o 205, b 216.
Shields, W. A., Milton ; o 19, o 146, o 150.
Shopland, J. S., Shopland, B.C. ; o 1, b 226.
Shortreed, John, Walton ; o 215, b 215.
Shortt, Richard, Keene ; o 62.
Sieffert, J. H., North Bruce ; b 14 (2), b 23, b 40, b 63, b 92, b 104 (2), b 198, o 230.
Sifton, B. E., Wallacetown ; o 64.
Simmons, O. S , Castleton ; o 123.
Simmons & Quirie, Delaware ; b 51, b 52 (2), b 60 (2), b 85 (2), b 134, b 190 (2).
Simms, Jr., Wm , South Mountain ; o 204.
Simms, Wm., South Mountain ; o 99.
Sinclair, Dan., Paisley ; o 105.
Siprell & Carroll, Carholme ; b 4, o 51, b 76 (2), o 132, b 203 (3).
Sirett, Harry, Ashdown ; o 240.
Sirrs, John, Dunkeld ; b 113, b 240.
Skelly, C. P., Tottenham ; o 30.
Skinner, Fred. T., Katepwe, Assa. ; o 175.
Small, Andrew, Melbourne ; o 12.
Smallwood, Frank, Oakwood ; o 150.
Smelser, C. J., Selkirk ; o 21, o 221.
Smith, Alex., Enfield ; o 20, o 146, o 147 (2).
Smith, D. S., Petitcodiac, N.B. ; b 17, o 17.
Smith, Geo., St. Mary's ; o 89.
Smith, G. L., Saskatoon, Sask. ; o 75.
Smith, H. D., Compton, Que. ; o 249 (2).
Smith, Jas., Cherry Grove ; o 49, o 177.
Smith, John, Villenova ; o 5.
Smith & Sons, John, Duntroon ; o 35, b 39, b 115, b 119, o 165, b 242.
Smith, N. H., Tilbury ; o 49 (2), b 121.
Smith, S. J., Ruscom Station ; o 49.
Smith, Sydney, Ruscom Station ; o 241.
Smith, W. P., Au tin, Man. ; o 135.
Smith, W. J., Kilsyth ; o 113, o 240, o 246.
Snell, Jas., Clinton ; b 94.
Snell, J. C., Snelgrove ; b 1, b 7 (3), b 11, b 14, b 21 (2), b 29 (2), b 34 (2), b 35, b 40, b 113 (2), i 115, b 119, b 135, b 138 (2), b 143 (2), b 151, b 162, b 163 (2), b 165, b 169 (2).
Snell, J. G., Snelgrove ; b 11, b 18, o 18, b 19 (6), b 20 (2), b 24 (4), b 25 (2), b 43 (4), b 44 (6), b 45 (6), b 46 (5), b 53 (4), b 70, b 75 (6), b 76, b 91 (4), b 92, b 99 (2), b 106, b 107 (6), b 108 (2), b 123 (2), b 124 (6), b 127 (2), b 131, b 146 (5), b 147 (2), b 150 (3), b 156, b 173 (3), b 174 (5), b 176, o 182, b 182 (4), b 183 (3). b 202. b 221 (2), b 229, b 230, b 235 (6), b 236, b 242 (2), b 251 (4). b 252.
Snell, J. G. & Bro., Snelgrove ; b 9, b 18, b 39, b 74 (3), i 83, i 93, b 127, b 134, b 156, o 173, b 174, b 182, b 196, b 211, b 215, b 219, b 222, i 231 (2).
Snell's Sons, John, Snelgrove ; i 79, b 128, b 206, i 207.
Snider, Addison, Elmira ; o 103.
Snowdon, Sam'l., Bowmanville ; o 38, o 168.
Snyder, Gideon, Jarvis, b 5, b 18, b 93, b 134, b 145, b 193, b 221, b 222, b 226.
Sockett, John, Rockwood ; b 88.
Southern, John S., Manitou, Man. ; b 125.
Spaulding, A. W., Oakville ; o 121.
Speer, Jas., Brussels ; o 27, b 85, o 215.
Speers, Thos., Oak Lake, Man. ; b 26, b 120 (2), b 152 (2), b 153, b 169.
Splatt, Wm., Port Maitland ; o 44.
Springer Bros., Springfield, Ill., U.S. ; o 80, o 81, b 83, o 84 (2), b 208, o 211, b 212, b 214 (2), o 214.
Springer, Frank K., Springfield, Ill., U.S. ; o 79.

Sproat, Wm., Virden, Man. ; o 56, b 120, o 247.
Srigley, John, Allandale, b 11, b 138.
Stacey & Sons, Geo., Frankville, o 129, b 187, b 215.
Stafford, Geo., Griswold, Man. ; o 5.
Staples, Richard, Holland, Man. ; o 115.
Staples, R. N., Holland, Man. ; b 134.
Starr, G. H., Starr's Point, N.S ; o 250.
Starr, Percy, Port Williams, N.S. ; o 25.
Stauffer, Henry, Plattsville, o 23, o 150.
Stevenson, Geo. A., Tamworth ; o 200.
Stephenson, John F., Morden, Man. ; o 125.
Stewart, Arthur, Gloucester, Eng. ; b 79, b 207.
Stewart, John L., Plumas, Man. ; o 77.
Stewart & Son, Peter, Frankville ; b 129.
Stewart, John, Gorrie ; o 170.
Stewart, Wm., Lucasville ; o 201.
Stibborn, H. Q., Pheasant Forks, Assa. ; b 175.
Stiles, A. W., Innisfail, Alta. ; o 118.
Stitt, Wm., Calgary, Alta. ; o 138 (2).
Stillman, Wm., Campbellford ; o 74.
Stinson, Edgar, Harriston ; o 104.
Stinson, Robt., Bognor ; o 236.
Stock, C. J., Tavistock ; o 9.
Stock, Wm., Cassel ; o 6, b 9, b 29.
Stockton, Samuel A., Cornhill, N.B. ; o 176.
Stranaghan, Robt., Glenfell, Assa. ; o 41, o 171.
Strong, Wm., Sutton, Que. ; o 56, o 185.
Stroud, Amos, Cambray ; o 52, o 179.
Studham, Bert, Dugald, Man. ; o 246 (2).
Styles, W. G., Rosser, Man. ; o 55.
Sullivan, Frederick, Newbury ; o 101.
Sullivan, M. D., Douro ; o 11, o 138.
Sulton, Geo., Indian Head, Assa ; o 15.
Summerby, Wm., Buckridge, Que. ; o 191.
Summerton, Geo., Pakenham ; o 11.
Sutherland, Donald, Bradford ; o 93.
Swanwick, Russell, Cirencester, Eng. ; b 79 (2), b 80 (2), b 81, b 102 (2), b 207, b 214, b 230, b 231 (6).
Switzer, Frank, Lisgar ; o 141.
Sybrant, G. E., Jacksonville, Ill., U.S. ; o 82, b 212.
Tabb, Jas., Auburn ; o 3.
Tait, J. M., Headingly, Man. ; o 61.
Tait, Robt., Rosser, Man. ; o 8.
Tait, W., Rosser, Man. ; o 119.
Tanner, Jas., Warwick ; o 65.
Tape, Thos. H., Highgate ; b 113, o 127.
Taylor, H., Fenella ; o 76.
Taylor, Hugh, Huntsville ; o 113.
Taylor, Warren, Warsaw ; o 54.
Teasdale, Thos., Concord ; b 59, b 96, o 105, b 138, b 179 (3), b 204, o 205, b 224.
Terrill, A., Wooler ; b 46, b 47 (2), b 175 (2).
Thair, Geo. R., Glenboro, Man. ; o 130.
Than, W., Thamesville ; o 194.
Thompson, A., Carberry, Man. ; o 248.
Thompson, Alex., Douglas, Man. ; o 15.
Thomason, Allan, Uxbridge ; o 159.
Thompson, Frank, Nantyr ; o 46.
Thompson, Jas., Hampton ; o 86, o 247 (2).
Thompson, John, Uxbridge ; b 32, o 123, b 159 (3).
Thompson, Wm., Brigden ; o 243.
Thompson, Wm., White Rose ; b 119, b 247.
Thomson, Alex., Pine River ; o 63.
Thomson, Geo., Bright ; b 24, b 154.
Thomson, John, Prince Albert, Sask. ; o 38, b 106 (6), o 167, o 234 (5), o 235.
Thomson, Lewis, Gladstone, Man. ; o 97.
Thomson, Purves, Pilot Mound, Man. ; o 6, b 15, b 40, b 142 (2), b 149 (3), b 170.
Thorn, Wm., Wycombe ; o 76.
Todd, Ralph, Indian Head, Assa. ; o 51.
Tolmie, D. H., Magog, Que. ; o 185.
Tomson, Edward, Marien ; o 115.
Trebilcock, Chas., The Grove ; o 228.
Trennum & Sons, Jos., Peterboro' ; o 69.
Trestain, Wm., Shathburn ; o 93.
Trigger, Chas. W., St. Thomas, b 95 (3), b 224.
Trinnan, Geo., Calton ; o 75.
Troyner, Adam, Regina, Assa. ; o 221.
Troyner, Robert, Regina, Assa. ; o 91.
Tauman, Geo. C., Calton ; o 19.
Truman, Samuel, Kirkfield ; o 98.
Tuthcon, Wm. A., West Essa ; o 115.
Tuttle, Jed, Iroquois ; o 34, o 250.
Upton, Patrick, Adelaide ; o 16, o 143 (2).
Vance, Robt., Ida ; b 42 (3), o 46, b 48, b 67 (2), b 196, b 197.
VanKoughnet, Daniel, Parry Harbour ; o 113.
Vernon, Amos, Minudie ; o 122, o 250.
Vessie, Wm, Durham ; o 112.
Wade, B., Fronsil ; o 95.
Wagar, C. D., Enterprise ; o 74, o 202.
Walls, Alex., Shanty Bay ; o 132.
Walker, John, Vandorf ; o 16.
Wallace, Harry, Crossland ; b 76.
Wallis, E., Stirling Falls ; b 133.
Walls, J., Clifford ; o 29.
Walters, John, Stafford ; o 127.
Ward, O. D., Fern Hill ; o 101.

Ward, Richard, Balsam ; o 18.
Wasley, Frank, Gravenhurst ; o 139.
Wastie, G. P., Oak Bluff, Man.; o 68.
Watson, A. J., Castlederg ; o 45, o 174, o 218 (2).
Watson, David, Pilot Mound, Man. ; o 122.
Watson, J. C., Epsom ; o 16, o 112, b 142 (2).
Watson, John, Spencedale ; o 90.
Watson & Son, John, Bolton ; b 191.
Watson, T. E., Dalesboro, Assa.; o 78.
Watterworth, Jas., Woodgreen ; o 222, b 222.
Waupel, Wm., Port Elgin ; o 92, b 104.
Webb, Thos., Clearwater, Man. ; o 51.
Webb, Thos. H., Clearwater, Man. ; b 122, b 250.
Webster, Edward, Reston, Man. ; o 71.
Weger, T. D., Hazard, Wash., U.S. ; b 213 (2).
Weir, John, Northfield, o 22.
Wellington, A., Camlachie ; o 225.
Wellington, Henry, Corunna ; o 12.
Wellington, P., Blackwell Station ; o 86, o 217.
Wells, Jas., Virden, Man. ; b 4, o 33, b 132.
West Abraham, Blake, Man. ; o 116.
Wettlauffer, Louis, Cassel ; o 145.
Whalen, Chas., Centerville ; o 39.
Whitcher, H., Birtle, Man. ; b 100.
White, D. W., Courtland ; o 127.
White, G. Dugald, Man. ; o 245 (2).
White, R. E., Perth ; o 53, o 142 (2), o 193.
Whittal, F., Wheatley ; o 21.
Wideman, Geo., Hopeville, ; o 7.
Wightman, Wm., Lariviere, Man. ; b 6, b 171.
Wilkins, Timothy, Harriston ; o 5.
Wilkinson, J. T., Chilliwack, B.C.; b 70, b 71, b 198, b 199 (5).
Willoughby, W., Beamsville, o 33.
Wilson, Chas., Rathwell, Man. ; o 136.
Wilson, Robt., Eden Mills ; o 239.
Wilson, T., Middleton ; o 15.
Wilson, Wellington, Treherne, Man. ; b 58, (2), o 63.
Wilson, W. H., Castleton ; o 65.
Wilson, Wm., Brampton ; o 159.
Wilton, Jos., West Lorne ; b 140.
Winter, W. J., Massie ; b 80, o 81, b 82, b 209 (2), b 210, b 211 (2).
Winterstein, W. A., Mongolia ; o 23.
Woods, Sr., Geo., Neepawa, Man.; o 244.
Woolacott, John J., Kennicott ; o 46.
Woolley, Jas. H., Simcoe ; o 25.
Woolley, Jas. N., Simcoe ; o 152.
Wren, Christopher, Uxbridge ; o 159.
Wrighston, Thos., Tiverton ; o 104.
Wrightman, Jas., Simcoe ; o 94.
Wright, Geo. B., Wheatley ; o 21, o 148.
Wright, Wm., Kenilworth ; o 24.
Wrigley & Fox, Turgoose, B.C. ; b 48, b 100, o 214, b 227.
Wylie Bros., R. M., Cardinal ; b 26 (2), b 42, b 93, b 100, b 138 (2), b 152 (2), b 172 (3), b 197 (2).
Yoran, A., North Burton ; o 19.
York, Darius R., Belhaven ; o 220.
Young Bros., Owen Sound ; o 217.
Young, Geo., Gamebridge ; o 53.
Young, Wm., Kentville, N.S.; o 216 (2).
Yuill & Sons, J., Carleton Place ; b 11, b 20, o 31, b 52, b 98, b 147 (2), b 181, b 250.

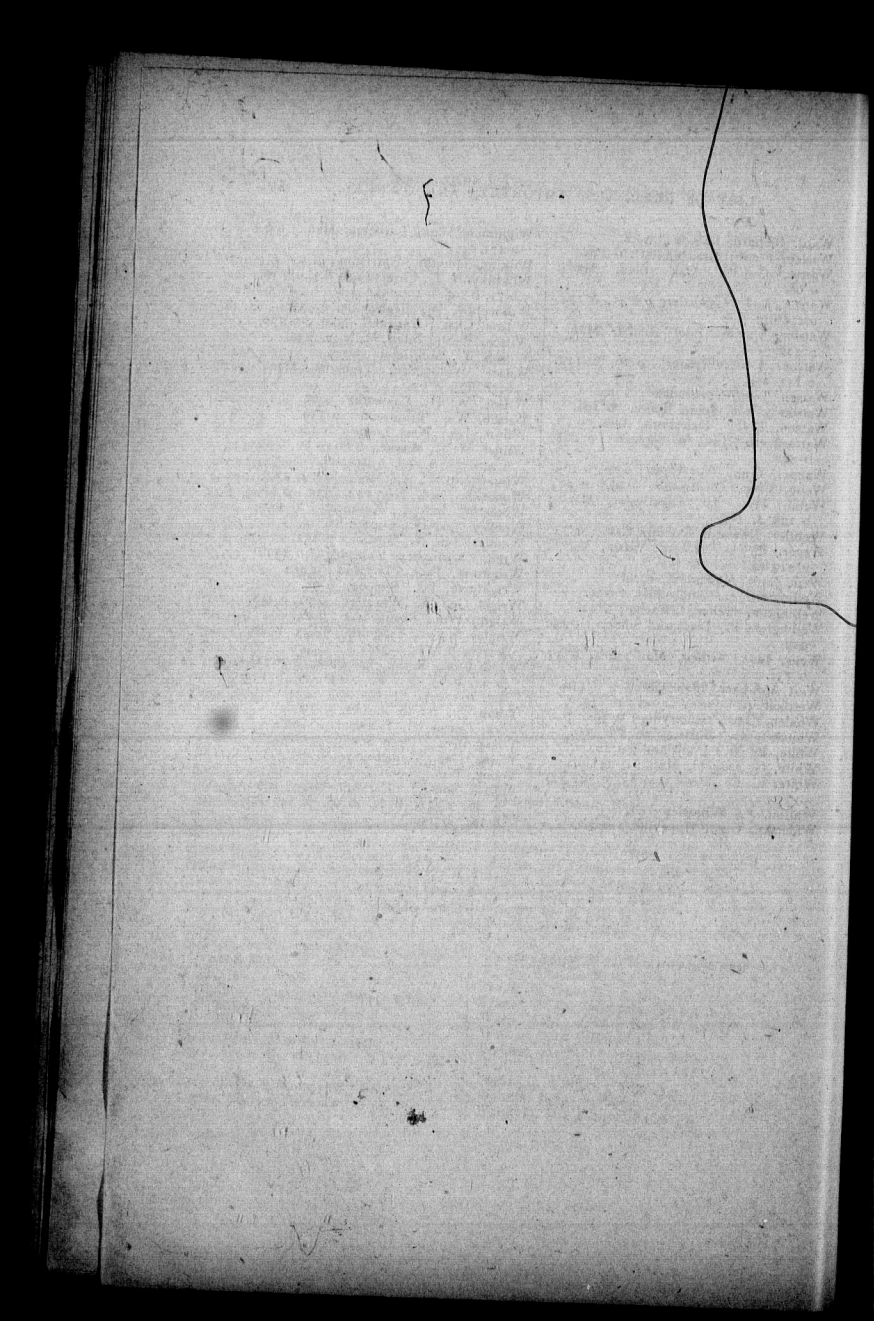

BERKSHIRE BOARS.

(From Volumes V. and VI., not received in time for those Volumes since the fire.)

—3182— **IDEAL**

Farrowed April 25, 1894; bred by J. C. Snell, Snelgrove; 2nd owner, W. W. Pineo, Waterville, N.S.; sire Enterprise (imp.)–1378–; dam Reba–3550–, by Perry Lad (imp.)–1354–; Rosedale (imp.)–2988–, by May Duke (1251); Lady Colin B. (1258), by Corp; Princess, by President; Lady Newport, by Hopeful; Lady Tredegar I., by Rubestone; Taunton Duchess II., by Robin Hood II.; Taunton Duchess.

—3363— **PAT**

Farrowed Oct. 3, 1892; bred by J. D. Bryant, Young, South Saanich, B.C.; 2nd owner, J. S. Shopland, Shopland, B.C.; sire Home Rule–2007–; dam Lady Florence–2259–, by Enterprise (imp.)–1378–; Costly Pearl (imp.)–2064–, by Money Maker (2868); Moss Rose III. (1681), by May Duke (1257); Moss Rose II. (791), by Beaconsfield; Moss Rose, by Bengley Lad; Rosebud, by Western Walk; Hogtown Belle, by Duke of Swinetown; Dalesmere.

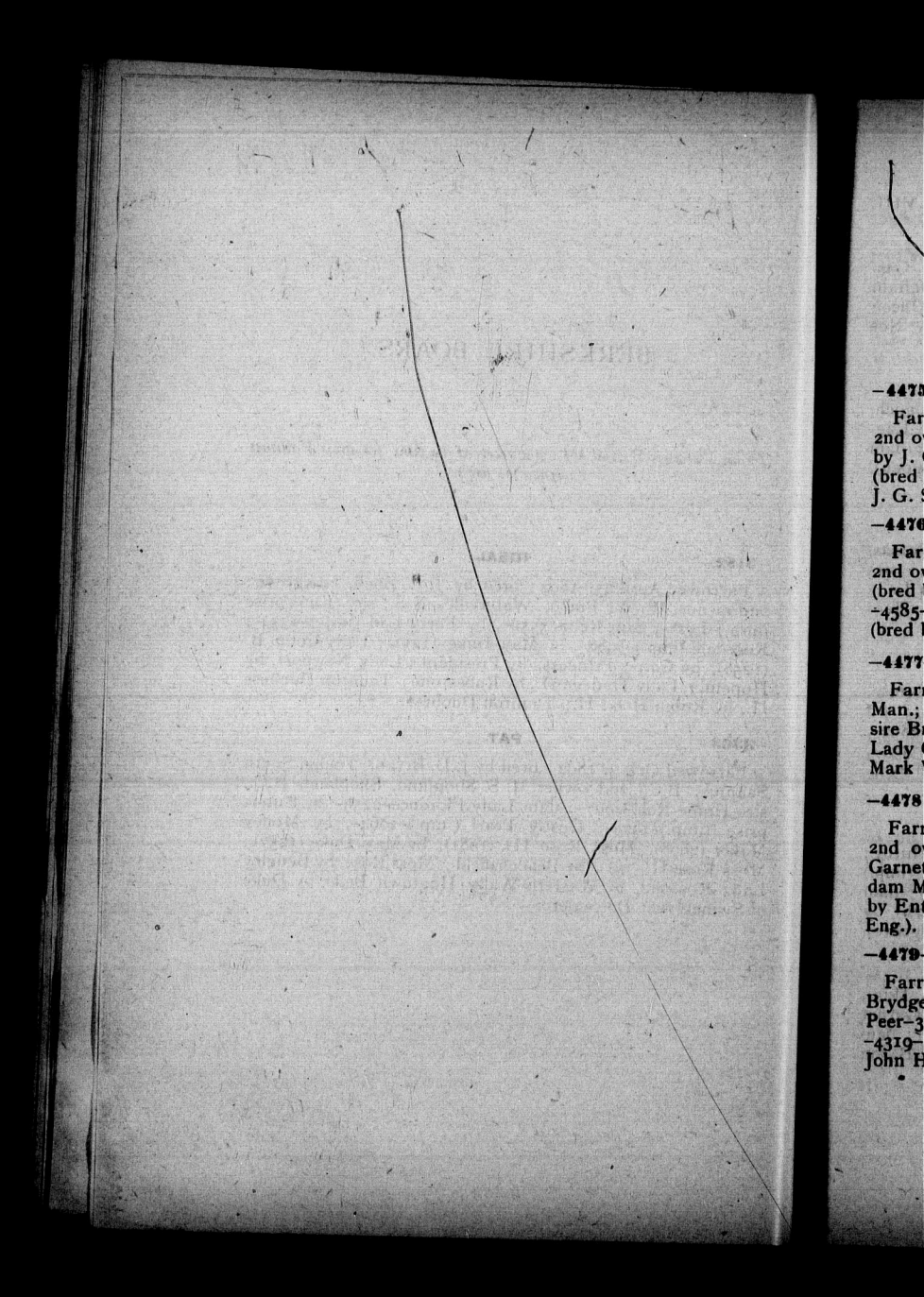

BERKSHIRE BOARS.

—4475— **JUMBO**

Farrowed Sept. 5, 1896; bred by Wm. McAllister, Varna; 2nd owner, Jas. Tabb, Auburn; sire Varna Duke–3771–, (bred by J. G. Snell & Bro., Snelgrove); dam Industrial Girl–4585–, (bred by Wm. McAllister), by Prince Arthur–2967–, (bred by J. G. Snell & Bro.).

—4476— **ROVER**

Farrowed Sept. 5, 1896; bred by Wm. McAllister, Varna; 2nd owner, Jos. McAlpine, Alvinston; sire Varna Duke–3771–, (bred by J. G. Snell & Bro., Snelgrove); dam Industrial Girl –4585–, (bred by Wm. McAllister), by Prince Arthur–2967–, (bred by J. G. Snell & Bro.).

—4477— **BLACK JOE**

Farrowed April 2, 1896; bred by John Empey, Brandon, Man.; 2nd owner, W. G. Davis, Cannington Manor, Assa.; sire Brandon Lad–3646–, (bred by Jas. Butler, Baddow); dam Lady Clifford–3005–, (bred by R. Delbridge, Winchelsea), by Mark Well–1705–, (bred by Geo. Green, Fairview).

—4478— **CAPTAIN DOUGLAS**

Farrowed May 21, 1896; bred by Jas. Elder, Virden, Man.; 2nd owner, Alex. Colquhoun, Douglas, Man.; sire Hensall Garnet–3999–, (bred by W. S. Lister, Middle Church, Man.); dam Maggie–2853–, (bred by J. G. Snell & Bro., Snelgrove), by Enterprise (imp.)–1378–, (bred by T. S. Minton, Montford, Eng.).

—4479— **GLEN OAK**

Farrowed Sept. 26, 1896; bred by S. J. Bond, Mount Brydges; 2nd owner, Neil Patterson, Glen Oak; sire British Peer–3324–, (bred by Geo. Green, Fairview; dam Lady Rose –4319–, (bred by S. J. Bond), by Ailsa Major–1937–, (bred by John Henderson, Ailsa Craig).

—4480— **HERO OF THE MILL**

Farrowed May 28, 1896; bred by Siprell & Carroll, Carholme; 2nd owner, Walter McEown, Lynedoch; sire Chieftain -3104-, (bred by W. J. Dunn, Kinsale); dam Carholme Queen -4171-, (bred by C. R. Decker, Chesterfield), by Why Not -3178-, (bred by C. R. Decker).

—4481— **DUKE OF ATHOL**

Farrowed May 28, 1896; bred by D. A. Robertson, Logoch, Man.; 2nd owner, John Keith, Mechie, Man.; sire Lord Raglin-3765-, (bred by R. McKenzie, High Bluff, Man.); dam Nelly Blythe XX.-4218-, (bred by D. A. Robertson, Logoch), by Loudon-2922-, (bred by Wm. Stewart, Jr., Menie).

—4482— **SHARKEY**

Farrowed April 20, 1896; bred by G. F. Rogers, Plumas, Man.; 2nd owner, Arthur Clayton, Gladstone, Man.; sire Aberdeen-2892, (bred by J. G. Snell, Snelgrove); dam Lady Aberdeen-3131-, (bred by Geo. F. Rogers), by Roger's Hero -1956-, (bred by E. J. Darroch, Minnedosa, Man.).

—4483— **SIR MALOOLM**

Farrowed April 20, 1896; bred by G. F. Rogers, Plumas, Man.; 2nd owner, E. Glovet Atkins, Florenta, Man.; 3rd owner, D. J. McQueen, Gladstone, Man.; sire Aberdeen-2892-, (bred by J. G. Snell, Snelgrove); dam Lady Aberdeen-3131-, (bred by Geo. F. Rogers), by Roger's Hero-1956-, (bred by E. J. Darroch, Minnedosa, Man.).

—4484— **ROB ROY**

Farrowed Aug. 14, 1895; bred by S. Coxworth, Whitby; 2nd owner, C. C. McAvoy, Atha; sire Queen's Own (imp.) -2952-, (bred by Russell Swanwick, Cirencester, Eng.); dam Thrifty VIII.-3486-, (bred by Geo. H. Johnston, Ashburn), by Highclere Prince-2017-, (bred by J. G. Snell & Bro., Snelgrove).

—4485— **DIXIE**

Farrowed June 15, 1896; bred by Jas. Wells, Virden, Man.; 2nd owner, R. L. Lang, Oak Lake, Man.; sire Hensall Garnet -3999-, (bred by W. S. Lister, Middle Church, Man.); dam Kathleen-4937-, (bred by Jas. Wells, Virden, Man.), by Baron Chief-3108-, (bred by S. Coxworth, Whitby).

—4486— **PRINCE TOM**

Farrowed Oct. 28, 1896; bred by Wm. Kitson, Burnside Station, Man.; 2nd owner, John Craig, Portage la Prairie, Man.; sire Champion Prince IV.–4347–, (bred by Wm. Kitson); dam Bet–2864–, (bred by Geo. Green, Fairview), by Toronto Winner–2344–, (bred by Jas. Ballantine, Lambeth).

—4487— **PRINCE OF GRISWOLD**

Farrowed May 10, 1896; bred by Wm. Kitson, Burnside Station, Man.; 2nd owner, Geo. Stafford, Griswold, Man.; sire Champion Prince IV.–4347–, (bred by Wm. Kitson); dam Lady Lucy II.–2590–, (bred by Wm. Kitson), by Prospect –1736–, (bred by J. G. Snell & Bro., Snelgrove).

—4488— **GOLDEN KING**

Farrowed March 10, 1893; bred by Geo. Green, Fairview; 2nd owner, Geo. A. Hyde, Shakespeare; sire Golden Prince –2528–, (bred by Simmons & Quirie, Delaware); dam Gay Sally–4942–, (bred by Geo. Green), by Lord Pollard–653–, (bred by Geo. Green).

—4489— **PRINCE OF HARRISTON**

Farrowed Sept. 6, 1896; bred by Geo. Green, Fairview; 2nd owner, Timothy Wilkins, Harriston; sire King Highclere –3583–, (bred by J. G. Snell & Bro., Snelgrove); dam Lady Stone–4022–, (bred by Geo. Green), by Gladstone (imp. in dam)–1424–, (bred by T. A. E. Hayter, Salisbury, Eng.).

—4490— **KING**

Farrowed Oct. 17, 1896; bred by Geo. Green, Fairview; 2nd owners, Otto Bros., Wartburg; sire Royal Lad II.–4412, (bred by Geo. Green); dam Queen Albina–2879–, (bred by Geo. Green), by Golden Prince–2528–, (bred by Simmons & Quirie, Delaware).

—4491— **PEDRO**

Farrowed April 10, 1896; bred by Gideon Snyder, Jr., Jarvis; 2nd owner, John Smith, Villenova; sire Master Highclere–3584–, (bred by J. G. Snell & Bro., Snelgrove); dam Walpole Lass–4243–, (bred by Gideon Snyder), by Sovereign Hope–651–, (bred by J. G. Snell & Bro.).

—4492— **GAY LAD**

Farrowed March 5, 1896; bred by Jos. McGregor, Manitou, Man.; sire Hopeful–3424–, (bred by John McGregor, Manitou, Man.); dam Peggy–4373–, (bred by J. S. Robson, Manitou, Man.), by Manitou Lad–3964–, (bred by W. S. Lister, Middle Church, Man.).

—4493— **HOPEFUL II.**

Farrowed March 5, 1896; bred by Jos. McGregor, Manitou, Man.; 2nd owners, Scott Bros., Calf Mountain, Man.; sire Hopeful–3424–, (bred by John McGregor, Manitou, Man.); dam Peggy–4373–, (bred by J. S. Robson, Manitou, Man.), by Manitou Lad–3964–, (bred by W. S. Lister, Middle Church, Man.).

—4494— **ROGER**

Farrowed May 15, 1896; bred by Wm. Wightman, Lariviere, Man.; 2nd owner, Purves Thompson, Pilot Mound, Man.; sire Sampson V.–2799–, (bred by J. S. Southeran, Manitou, Man.); dam Mentone–2534–, (bred by J. G. Snell & Bro., Snelgrove), by Perry Lad (imp.)–1354–, (bred by A. Darby, Shrewsbury, Eng.).

—4495— **STOCKHOLDER**

Farrowed Nov. 5, 1895; bred by C. R. Decker, Chesterfield; 2nd owner, Wm. Stock, Cassel; sire Star–3202–, (bred by F. Daniels, Princeton); dam Grace–3212–, (bred by C. R. Decker), by Why Not–3178–, (bred by C. R. Decker).

—4496— **WATTIE**

Farrowed May 7, 1896; bred by C. R. Decker, Chesterfield; 2nd owner, Robt. Moote, Rosedene; sire Star–3202–, (bred by F. Daniels, Princeton); dam Daisy–4213–, (bred by C. R. Decker), by Decker's Samson–2562–, (bred by C. R. Decker).

—4497— **WALLACE**

Farrowed Aug. 13, 1896; bred by C. R. Decker, Chesterfield; 2nd owner, Jas. Garner, Fenwick; sire Star–3202–, (bred by F. Daniels, Princeton); dam Model–3125–, (bred by Geo. Thomson, Bright), by Lord Hayter (imp. in dam) –1789–, (bred by T. A. E. Hayter, West Woodyates, Eng.).

—4498— CHARLOTTENBURG LAD

Farrowed April 13, 1892; bred by Ontario Agricultural College, Guelph; 2nd owner, D. Benning, Williamstown; sire Duke of Woodsome (imp.)–1377–, (bred by Henry Ruck, Cricklade, Eng.); dam Riverside Queen–2293–, (bred by Ontario Agricultural College), by Anglo Saxon–2034–, (bred by Ontario Agricultural College).

—4499— ORLOFF II. OF SNELGROVE

Farrowed May 16, 1896; bred by J. C. Snell, Snelgrove; 2nd owner, Appleton Elcoat, Brucefield; sire Star One (imp.) –3071–, (bred by J. P. King, North Stoke, Eng.); dam Lady Theresa II.–1358–, (bred by John Snell's Sons, Snelgrove), by Victor Regalis (imp.)–332–, (bred by R. Swanwick, Cirencester, Eng.).

—4500— BARON OROSSLEY

Farrowed Oct. 16, 1896; bred by J. C. Snell, Snelgrove; 2nd owner, R. S. Grant, Oil City; sire Baron Lee IV.–3444–, (bred by N. H. Gentry, Sedalia, Mo., U.S.); dam Silver Cross (imp)–3229–, (bred by N. Benjafield, Montcombe, Eng.), by Baron Shaftsbury (3970).

—4501— GENERAL LEE

Farrowed Oct. 16, 1896; bred by J. C. Snell, Snelgrove; 2nd owner, J. H. Porterfield, Attwood; sire Baron Lee IV. –3444–, (bred by N. H. Gentry, Sedalia, Mo., U.S.); dam Silver Cross–3229–, (bred by N. Benjafield, Montcombe, Eng.), by Baron Shaftsbury (3970).

—4502— CONQUEROR

Farrowed July 19, 1896; bred by W. R. Bowman, Mount Forest; 2nd owner, Geo. Wideman, Hopeville; sire Count Vasil–3253–, (bred by J. G. Snell, Snelgrove); dam Riverside Jewel–3265–, (bred by Wm. Sutherill, Guelph), by Duke of Woodsome (imp.)–1377–, (bred by Henry Ruck, Cricklade, Eng.).

—4503— JACK COLUMBIA

Farrowed Aug. 4, 1896; bred by Thos. Shannon, Cloverdale, B.C.; 2nd owner, J. S. C. Knowles, Pemberton Portage, B.C.; sire Columbia–3677–, (bred by H. Quetton St. George, Oak Ridges); dam Daisy–2337–, (bred by Thos. Shannon,

Cloverdale, B.C.), by Royal George–1668–, (bred by J. G. Snell & Bro., Snelgrove).

—4504—

JIM COLUMBIA

Farrowed August 4, 1896; bred by Thos. Shannon, Cloverdale, B.C.; 2nd owner, W. J. Mathers, New Westminster, B.C.; sire Columbia–3677–, (bred by H. Quetton St. George, Oak Ridges); dam Daisy–2337–, (bred by Thos. Shannon, Cloverdale, B.C.), by Royal George–1669–, (bred by J. G. Snell & Bro., Snelgrove).

—4505—

PRAIRIE CHIEF

Farrowed July 2, 1896; bred by F. W. Brown, Portage la Prairie, Man.; 2nd owner, Robt. Tait, Rosser, Man.; sire Barton Duke–3544–, (bred by Insane Asylum, Hamilton); dam Lady Clifford X.–4501–, (bred by F. W. Brown), by Tippecanoe–3004–, (bred by Thos. Teasdale, Concord).

—4506—

REGENT

Farrowed Aug. 15, 1896; bred by Chas. Decker, Chesterfield; farrowed the property of H. J. Davis, Woodstock; 2nd owner, Oliver Blake, Strathallan; sire Major Graham–3279–, (bred by D. A. Graham, Parkhill); dam Garbutt's Belle –2813–, (bred by C. T. Garbutt, Claremont), by Victor II. –1718–, (bred by E. L. Salter, Greenbank).

—4507—

DARKEY

Farrowed March 17, 1896; bred by Jas. McEwen, Glendale, Man.; 2nd owner, J. A. McGill, Neepawa, Man.; sire Signet Seal–3540–, (bred by J. C. Snell, Snelgrove); dam Rosamond–3940–, (bred by J. C. Snell), by Enterprise (imp.) –1378–, (bred by T. S. Minton, Montford, Eng.).

—4508—

BOBBY

Farrowed May 19, 1896; bred by Jas. Elder, Virden, Man.; 2nd owner, H. R. Morris, Wapella, Assa.; sire Hensall Garnet–3999–, (bred by W. S. Lister, Middle Church, Man.); dam Prairie Queen II.–3471–, (bred by Jas. Elder), by Dandy Tom–2515–, (bred by J. G. Snell & Bro., Snelgrove).

—4509—

OXFORD BILL

Farrowed Aug. 10, 1896; bred by S. J. Pearson & Son, Meadowvale; 2nd owners, B. H. Bull & Sons, Brampton; sire

Berkshire Bill-2731-, (bred by John Irwin, Streetsville); dam Oxford Maid-4329-, (bred by Thos. Teasdale, Concord), by Enterprise (imp.)-1378-, (bred by T. S. Minton, Montford, Eng.).

-4510- **BARON OXFORD**

Farrowed Aug. 10, 1896; bred by S. J. Pearson & Son, Meadowvale; 2nd owner, A. R. Johnston, Woodslee; sire Berkshire Bill-1273-, (bred by John Irwin, Streetsville); dam Oxford Maid-4329-, (bred by Thos. Teasdale, Concord), by Enterprise (imp.)-1378-, (bred by T. S. Minton, Montford, Eng.).

-4511- **SANDOW**

Farrowed May 22, 1896; bred by Wm. Stock, Cassel; 2nd owner, Conrad J. Stock, Tavistock; sire Governor Baird-3725, (bred by C. R. Decker, Chesterfield); dam Cassel Pride-4221-, (bred by C. R. Decker), by Decker's Samson-2562-, (bred by C. R. Decker).

-4512- **VICEROY**

Farrowed April 12, 1894; bred by J. G. Snell & Bro., Snelgrove; 2nd owner, W. P. McClary, Compton, Que.; 3rd owner, A. L. Pomeroy, Compton, Que.; sire Prince Regent -1396-, (bred by Simmons & Quirie, Delaware); dam Evangeline-2789-, (bred by J. G. Snell & Bro.), by Duke of Woodsome (imp.)-1377-, (bred by Henry Ruck, Cricklade, Eng.).

-4513- **VICEROY II.**

Farrowed Aug. 1, 1896; bred by A. L. Pomeroy, Compton, Que.; sire Viceroy-4512-, (bred by J. G. Snell & Bro., Snelgrove); dam Thrifty IX.-3483-, (bred by Geo. H. Johnston, Ashburn), by King Lee-1777-, bred by Thos. Teasdale, Concord).

-4514- **TUSKER OF BOW PARK**

Farrowed April 21, 1896; bred by The Bow Park Co., Limited, Brantford; 2nd owner, F. Chalcraft, Brantford; sire Squire of Bow Park-3864-, (bred by The Bow Park Co., Limited); dam Bow Park Picture-4676-, (bred by The Bow Park Co., Limited), by Berkshire Pride-3530-, (bred by T. A. Cox, Brantford).

—4515— **AARON OF BOW PARK**

Farrowed May 26, 1896; bred by The Bow Park Co., Limited, Brantford; 2nd owner, C. L. Johnston, Rosedene; sire Mariner II.–3060–, (bred by Geo. Green, Fairview); dam Barton Bella–3989–, (bred by The Insane Asylum, Hamilton), by Dexter–2757–, (bred by V. R. Adams, Drayton).

—4516— **VICTOR OF BOW PARK**

Farrowed May 26, 1896; bred by The Bow Park Co., Limited, Brantford; 2nd owner, Alfred Roberts, Elmsdale; sire Mariner II.–3060–, (bred by Geo. Green, Fairview); dam Barton Bella–3989–, (bred by The Insane Asylum, Hamilton), by Dexter–2757–, (bred by V. R. Adams, Drayton).

—4517— **DEFIANCE OF BOW PARK**

Farrowed Aug. 28, 1896; bred by The Bow Park Co., Limited, Brantford; 2nd owner, Jas. Murray, New Durham; sire Royal Star–3928–, (bred by Thos. Teasdale, Concord); dam Eva of Bow Park–4693–, (bred by Bow Park Co., Limited), by Defiance–2815–, (bred by S. Coxworth, Whitby).

—4518— **ROYAL TOM**

Farrowed April 22, 1896; bred by Ignatius Hauser, Weisenburg; 2nd owner, Tot Gatz, Weisenburg; sire Signal Service –2953–, (bred by J. C. Snell, Snelgrove); dam Lady Anne–3724–, (bred by John Meyer, Kossuth), by Kossuth Champion–2158–, (bred by T. C. Garbutt, Claremont).

—4519— **LORD GEORGE**

Farrowed Oct. 25, 1896; bred by Ignatius Hauser, Weisenburg; 2nd owner, Joseph Lehman, West Montrose; sire Signal Service–2953–, (bred by J. C. Snell, Snelgrove); dam Lady Anne–3724–, (bred by John Meyer, Kossuth), by Kossuth Champion–2158–, (bred by T. C. Garbutt, Claremont).

—4520— **BUSY BOY**

Farrowed Oct. 17, 1896; bred by Geo. Green, Fairview; 2nd owner, Charles H. Edey, Aylmer; sire Royal Lad II.–4412–, (bred by Geo. Green); dam Queen Albina–2879–, (bred by Geo. Green), by Golden Prince–2528–, (bred by Simmons & Quirie, Delaware).

—4521— **O. A. C. 257**

Farrowed July 20, 1896; bred by Ontario Agricultural College, Guelph; 2nd owner, S. Coxworth, Whitby; 3rd owner, Andrew Graham, Pomeroy, Man.; sire Prince Lee–3809–, (bred by J. G. Snell & Bro., Snelgrove); dam Favorite–4015–, (bred by Thos. Teasdale, Concord), by Royal Herbert–2402–, (bred by S. Coxworth).

—4522— **O. A. C. 259**

Farrowed July 24, 1896; bred by Ontario Agricultural College, Guelph; 2nd owner, S. Coxworth, Whitby; 3rd owner, D. A. Gibson, Bowmanville; sire Prince Lee–3809–, (bred by J. G. Snell & Bro., Snelgrove); dam Lady Clare–4016–, (bred by Thos. Teasdale, Concord), by Royal Herbert–2402–, (bred by S. Coxworth).

—4523— **JOLLY BOY II.**

Farrowed April 5, 1896; bred by John Srigley, Allandale; 2nd owner, Jas. Russell, Midhurst; sire Jolly Boy–2052–, (bred by W. A. Bailey, Alliston); dam Black Rose–3161–, (bred by John Srigley), by Black Prince of Allandale–1163–, (bred by Thos. Teasdale, Concord).

—4524— **HEATHER**

Farrowed April 12, 1896; bred by J. Yuill & Sons, Carleton Place; 2nd owner, Geo. Summerton, Pakenham; sire Champion–3427–, (bred by W. G. Pettit, Freeman); dam Hattie –4566–, (bred by Jos. Yuill & Sons), by Prince of Carleton –3065–, (bred by Geo. Green, Fairview).

—4525— **SAXON OF SNELGROVE**

Farrowed April 6, 1896; bred by J. C. Snell, Snelgrove; 2nd owner, M. D. Sullivan, Douro; sire Star One (imp.) –3071–, (bred by J. P. King, North Stoke, Eng.); dam Lady Lorne (imp.)–3869–, (bred by J. A. Fricker, Burton, Wilts, Eng.), by Kohinoor (1137).

—4526— **BELWOOD OHIEF**

Farrowed Aug. 6, 1896; bred by J. G. Snell, Snelgrove; 2nd owner, J. A. Milne, Spires; sire Star One (imp.)–3071–, (bred by J. P. King, North Stoke, Eng.); dam Graceful–3020–, (bred by J. G. Snell & Bro., Snelgrove), by Enterprise (imp.) –1378–, (bred by T. S. Minton, Montford, Eng.).

–4527–

WELLINGTON LAD

Farrowed Sept. 3, 1896; bred by Robt. Gibson, Galt; 2nd owner, Ignatius Hauser, Weisenburg; sire Dandy Jim–4324–, (bred by Geo. Thomson, Bright); dam Queen of Brant–4296–, (bred by T. A. Cox, Brantford), by Bright Prince–2580–, (bred by J. G. Snell & Bro., Snelgrove).

–4528–

BROKER

Farrowed Dec. 20, 1896; bred by W. R. Bowman, Mount Forest; 2nd owner, J. D. Clement, Vanessa; sire Count Vasil –3253–, (bred by J. G. Snell, Snelgrove); dam Riverside Jewel –3265–, (bred by Wm. Sutherill, Guelph), by Duke of Woodsome (imp.)–1377–, (bred by Henry Ruck, Cricklade, Eng.).

–4529–

BANKER

Farrowed Dec. 20, 1896; bred by W. R. Bowman, Mount Forest; 2nd owner, Henry Wellington, Corunna; sire Count Vasil–3253–, bred by J. G. Snell, Snelgrove); dam Riverside Jewel–3265–, (bred by Wm. Sutheril, Guelph), by Duke of Woodsome (imp.)–1377–, (bred by Henry Ruck, Cricklade, Eng.).

–4530–

SIR WILFRID

Farrowed Sept. 25, 1896; bred by T. A. Cox, Brantford; 2nd owner, Andrew Small, Melbourne; sire Bright Prince –2580–, (bred by J. G. Snell & Bro., Snelgrove); dam Barton Nelly–3970–, (bred by The Insane Asylum, Hamilton), by Dexter–2757–, (bred by V. R. Adams, Drayton).

–4531–

ANCASTER BOY

Farrowed Nov. 15, 1896; bred by T. A. Cox, Brantford; 2nd owner, Egerton Shaver, Ancaster; sire Bright Prince –2580–, (bred by J. G. Snell & Bro., Snelgrove); dam Cressman's Lucy–3709–, (bred by Israel Cressman, New Dundee), by Lord Hayter (imp. in dam)–1789–, (bred by T. A. E. Hayter, West Woodyates, Eng.).

–4532–

BACON LAD

Farrowed Nov. 15, 1896; bred by T. A. Cox, Brantford; 2nd owner, Francis Fisher, Muncey; sire Bright Prince–2580–, (bred by J. G. Snell & Bro., Snelgrove); dam Cressman's Lucy –3709–, (bred by Israel Cressman, New Dundee), by Lord Hayter (imp. in dam)–1789–, (bred by T. A. E. Hayter, West Woodyates, Eng.).

—4533— PRINCE CHARLES

Farrowed Sept. 1, 1895; bred by F. A. Gardiner, Britannia; sire Baron Lee IV.–3444–, (bred by N. H. Gentry, Sedalia, Mo., U.S.); dam Mayflower–4375–, (bred by H. McCaugherty, Streetsville), by Queen's Own (imp.)–2952–, (bred by R. Swanwick, Cirencester, Eng.).

—4534— BLACK ROOK

Farrowed May 2, 1896; bred by A. W. Playfair, Baldur, Man.; 2nd owner, John Moffat, Pilot Mound, Man.; sire Baldur Chief–3206–, (bred by R. J. Mitchell, Winnipeg, Man.); dam Queen–3598–, (bred by S. Dowdle, Baldur, Man.), by Bravery–2553–, (bred by R. L. Lang, Oak Lake, Man.).

—4535— ST. GEORGE

Farrowed Feb. 20, 1896; bred by Jas. Dorrance, Seaforth; 2nd owner, David Dewar, Newry; sire Protest–3319–, (bred by Wm. McAllister, Varna); dam Maggie Murphy—3498—, (bred by Thos. Brettell, Duncrief), by Prince of Burgessville –1368–, (bred by Geo. Green, Fairview).

—4536— STANLEY BOY

Farrowed Feb. 20, 1896; bred by Jas. Dorrance, Seaforth; 2nd owner, Hector Reid, Brucefield; sire Protest–3319–, (bred by Wm. McAllister, Varna); dam Maggie Murphy–3498–, (bred by Thos. Brettell, Duncrief), by Prince of Burgessville –1368–, (bred by Geo. Green, Fairview).

—4537— ROYAL SAILOR

Farrowed March 2, 1896; bred by Jas. Dorrance, Seaforth; 2nd owner, John Gibbons, Fordyce; sire Protest–3319–, (bred by Wm. McAllister, Varna); dam Colina Maid–2997–, (bred by R. Gibson, Delaware), by Prince of Burgessville–1368–, (bred by Geo. Green, Fairview).

—4538— KING BILLY

Farrowed May 4, 1896; bred by D. A. Graham, Parkhill; 2nd owner, Jas. Dorrance, Seaforth; sire Windsor (imp. in dam)–2880–, (bred by Col. J. B. Jenkins, Abingdon, Eng.); dam Charlotte IV.–4062–, (bred by D. Hawkins, Woodville), by Sir Herbert–2979–, (bred by S. Coxworth, Claremont).

—4539—

ROYAL SWINTEN

Farrowed May 2, 1896; bred by J. H. Sieffert, North Bruce; 2nd owner, Wm. Harper, Burgoine; sire Lord Clifton–3590–, (bred by E. E. Martin, Canning); dam Bonny Mary–3359–, (bred by J. H. Sieffert), by Bonny Lad–2171, (bred by O. J. White, St. Mary's).

—4540—

LORD ROSEBERY

Farrowed May 3, 1896; bred by J. H. Sieffert, North Bruce; 2nd owner, Wm. Greathead, Port Elgin; sire Boydston Boy –2878–, (bred by S. Coxworth, Whitby); dam Nettie–2074–, (bred by R. Delbridge, Winchelsea), by Mark Well–1705–, (bred by Geo. Green, Fairview).

—4541—

CAPTAIN

Farrowed Dec. 20, 1897; bred by W. R. Bowman, Mount Forest; 2nd owner, Edward Nicholson, Bracebridge; sire Count Vasil–3253–, (bred by J. G. Snell, Snelgrove); dam Riverside Jewel–3265–, (bred by Wm. Sutherill, Guelph), by Duke of Woodsome (imp.)–1377–, (bred by Henry Ruck, Cricklade, Eng.).

—4542—

MARQUIS

Farrowed Dec. 20, 1896; bred by W. R. Bowman, Mount Forest; 2nd owner, Norman Cott, Jura; sire Count Vasil –3253–, (bred by J. G. Snell, Snelgrove); dam Riverside Jewel –3265–, (bred by Wm. Sutherill, Guelph), by Duke of Woodsome (imp.)–1377–, (bred by Henry Ruck, Cricklade, Eng.).

—4543—

LAD OF CARRICK

Farrowed July 28, 1896; bred by Bruce Bros., Gormley; 2nd owner, Ezra Clubine, Lemonville; sire Royal Star –3928–, (bred by Thos. Teasdale, Concord); dam Lass of Bow Park–4470–, (bred by The Bow Park Co., Limited, Brantford), by Berkshire Pride–3530–, (bred by T. A. Cox, Brantford).

—4544—

KING WILLIAM

Farrowed April 24, 1895; bred by Thos. Greenwood, Douglas, Man.; 2nd owner, Wm. Sharman, Neepawa, Man.; sire Neepawa King–3272–; dam First Choice–4220–, (bred by Thos. Greenwood), by Neidpath Hero–1942–, (bred by Thos. Ballantyne & Son, Stratford).

—4545— **BLUE RIBBON**

Farrowed May 3, 1896; bred by Thos. Greenwood, Douglas, Man.; 2nd owner, Alex. Thompson, Douglas, Man.; sire Signet Seal–3540–, (bred by J. C. Snell, Snelgrove); dam First Choice–4220–, (bred by Thos. Greenwood), by Neidpath Hero –1942–, (bred by Thos. Ballantyne & Son, Stratford).

—4546— **GALLORE**

Farrowed Jan. 17, 1896; bred by D. A. Graham, Parkhill; 2nd owner, H. J. Davis, Woodstock; 3rd owner, T. Wilson, Middleton; sire Victor Chief–3106–, (bred by Geo. H. Johnston, Ashburn); dam Anna Bella–2356–, (bred by S. Coxworth, Whitby), by Prince Albion–1113–, (bred by A. Cameron, Ashburn).

—4547— **SIR ARTHUR**

Farrowed July 25, 1896; bred by Purves Thomson, Pilot Mound, Man.; 2nd owner, Geo. Sulton, Indian Head, Assa.; sire Laddie–3172–, (bred by Purves Thomson); dam Thrifty Queen–3900–, (bred by Geo. Broderick, Utica), by Royal Standard X.–3110–, (bred by James I. Davidson, Balsam).

—4548— **KING OF LITTLE BRITAIN**

Farrowed Sept. 20, 1895; bred by S. Coxworth, Whitby; farrowed the property of C. T. Garbutt, Claremont; 2nd owner, W. Cornish, Little Britain; sire Queen's Own (imp.) –2952–, (bred by R. Swanwick, Cirencester, Eng.); dam Charlotte II.–4060–, (bred by Dennis Hawkins, Woodville), by Sir Herbert–2979–, (bred by S. Coxworth).

—4549— **BLACK PRINCE**

Farrowed Oct. 15, 1895; bred by C. T. Garbutt, Claremont; 2nd owner, F. Rusnell, Cedarville; sire Garbutt's Elected –3028+, (bred by John H. Blumer, Fredonia, Pa., U.S.); dam Marltia Wilkes–3392–, (bred by S. V. McDowell, Fredonia, Pa., U.S.), by Mark Lorne–3024–, (bred by J. H. Reed, Girard, Ohio, U.S.).

—4550— **CROWN PRINCE**

Farrowed Oct. 15, 1895; bred by C. T. Garbutt, Claremont; 2nd owner, J. W. Meads, Priceville; sire Garbutt's Elected –3028–, (bred by John H. Blumer, Fredonia, Pa., U.S.), dam Marltia Wilkes–3392–, (bred by S. V. McDowell, Fredonia,

Pa., U.S.), by Mark Lorne–3024–, (bred by J. H. Reed, Girard, Ohio, U.S.).

–4551– FOREST KING

Farrowed Oct. 15, 1895; bred by C. T. Garbutt, Claremont; 2nd owner, R. J. Mills, Kinmount; sire Garbutt's Elected –3028–, (bred by John H. Blumer, Fredonia, Pa., U.S.); dam Marltia Wilkes–3392–, (bred by S. V. McDowell, Fredonia, Pa., U.S.), by Mark Lorne–3024–, (bred by J. H. Reed, Girard, Ohio, U.S.).

–4552– SQUIRE TOM

Farrowed Oct. 20, 1895; bred by S. Coxworth, Whitby; 2nd owner, C. T. Garbutt, Claremont; sire Queen's Own (imp.) –2952–, (bred by Russell Swanwick, Cirencester, Eng.); dam Shaftsbury Maid II.–3478–, (bred by S. Coxworth), by Highclere Prince–2017–, (bred by J. G. Snell & Bro., Snelgrove).

–4553– VANDORF CHAMPION

FarroLed Jan. 13, 1896; bred by C. T. Garbutt, Claremont; 2nd owner, John A. Walker, Vandorf; sire King Lee–3450–, (bred by A. W. Williams, Port Perry); dam Charlotte III. 4061–, (bred by Dennis Hawkins, Woodville), by Sir Herbert –2979–, (bred by S. Coxworth, Whitby).

–4554– BILLY LEE

Farrowed March 10, 1896; bred by C. T. Garbutt, Claremont; 2nd owner, Jas. Murray, Creswell; sire King Lee –3450–, (bred by A. W. Williams, Port Perry); dam Lady Clermont–3393–, (bred by S. V. McDowell, Fredonia, Pa., U.S.), by Evergreen Duke–3026–, (bred by A. W. Cooley, Coldwater, Mich., U.S.).

–4555– KING LEE II.

Farrowed March 10, 1896; bred by C. T. Garbutt, Claremont; 2nd owner, J. G. Watson, Epsom; sire King Lee –3450–, (bred by A. W. Williams, Port Perry); dam Lady Clermont–3393–, (bred by S. V. McDowell, Fredonia, Pa., U.S.), by Evergreen Duke–3026–, (bred by A. W. Cooley, Coldwater, Mich., U.S.).

–4556– KING LEE III.

Farrowed March 10, 1896; bred by C. T. Garbutt, Claremont; 2nd owner, Patrick Upton, Adelaide; sire King Lee

-3450-, (bred by A. W. Williams, Port Perry); dam Lady Clermont-3393-, (bred by S. V. McDowell, Fredonia, Pa., U.S.), by Evergreen Duke-3026-, (bred by A. W. Cooley, Coldwater, Mich., U.S.).

-4557- **MARKWELL**

Farrowed Aug. 1, 1896; bred by C. T. Garbutt, Claremont; 2nd owner, F. Bonnycastle & Sons, Campbellford; sire King Lee-3450-, (bred by A. W. Williams, Port Perry); dam Best on Earth-4049-, (bred by J. H. Sieffert, North Bruce), by Boydston Boy-2878-, (bred by S. Coxworth, Whitby).

-4558- **ANGUS BOY**

Farrowed Oct. 14, 1897; bred by W. J. Bell, Angus; 2nd owner, C. O. Hess, Glen Millar; sire Drum Major-5019-, (bred W. J. Bell); dam Jenny-5091-, (bred by W. J. Bell), by Ackland-2690-, (bred by W. H. McKay, Woodville).

-4559- **BARON NAPIER**

Farrowed Aug. 28, 1895; bred by D. S. Smith, Petitcodiac, N.B.; 2nd owner, M. H. Parlee, Sussex, N.B.; 3rd owner, George McLeverney, Moncton, N.B.; sire Paymaster-1785-, (bred by J. G. Snell & Bro., Snelgrove); dam Lady Radnor -2028-, (bred by Wm. Thirlwall, Kentville, N.S.), by Baron Buller II.-1591-, (bred by Geo. Ballachey, Brantford).

-4560- **PRINCE RUPERT**

Farrowed March 30, 1896; bred by M. H. Parlee, Sussex, N.B.; 2nd owner, D. S. Smith, Petitcodiac, N.B.; sire Maple Glen Hero-3435-, (bred by G. J. Gilroy & Sons, Glen Buell); dam Delaware Maid-5001-, (bred by M. H. Parlee), by Knight of Sussex-3930-, (bred by W. H. & C. H. McNish, Lyn).

-4561- **ROYAL STANDARD**

Farrowed July 27, 1895; bred by J. C. Snell, Snelgrove; farrowed the property of Jas. M. Ewens, Glendale, Man.; 2nd owner, Thos. Greenwood, Douglas, Man.; sire Rudolphus (imp.)-2869-, (bred by N. Benjafield, Montcomb, Eng.); dam Rosamond-3940-, (bred by J. C. Snell), by Enterprise (imp.) -1378-, (bred by T. S. Minton, Montford, Eng.).

-4562- **MARQUIS**

Farrowed Aug. 14, 1895; bred by S. Coxworth, Whitby; 2nd owner, A. Bannerman, Lefroy; sire Queen's Own (imp.)

–2952–, (bred by Russell Swanwick, Cirencester, Eng.); dam Thrifty VIII.–3486, (bred by Geo. H. Johnston, Ashburn), by Highclere Prince–2017–, (bred by J. G. Snell & Bro., Snelgrove).

–4563– BOBTAIL JACK

Farrowed Feb. 15, 1896; bred by S. Coxworth, Whitby; 2nd owner, Richard Ward, Balsam; sire General Jackson –3041–, (bred by Thos. Teasdale, Concord); dam Thrifty VIII. –3486–, (bred by Geo. H. Johnston, Ashburn), by Highclere Prince–2017–, (bred by J. G. Snell & Bro., Snelgrove).

–4564– BRUCE

Farrowed Aug. 6, 1896; bred by S. Coxworth, Whitby; 2nd owner, F. W. Hodson & Co., Brooklin; sire General Jackson–3041–, (bred by Thos. Teasdale, Concord); dam Thrifty VIII.–3486–, (bred by Geo. H. Johnston, Ashburn), by Highclere Prince–2017–, (bred by J. G. Snell & Bro., Snelgrove).

–4565– WALPOLE HERO

Farrowed Oct. 30, 1896; bred by Gideon Snyder, Jarvis; 2nd owner, James Bush, Cheapside; sire Master Highclere –3584–, (bred by J. G. Snell & Bro., Snelgrove); dam Blue Bell–5011–, (bred by Gideon Snyder), by Sir Toby–3326–, (bred by J. G. Snell & Bro.).

–4566– VICTOR XII.

Farrowed Oct. 24, 1895; bred by N. H. Gentry, Sedalia, Mo., U.S.; 2nd owner, J. G. Snell, Snelgrove; sire King Lee II.–4634, (bred by N. H. Gentry), dam Royal Beauty XLI. –4835–, bred by N. H. Gentry), by Longfellow–2814–, (bred by N. H. Gentry).

–4567– TRENTON CHIEF

Farrowed Oct. 10, 1895; bred by J. G. Snell & Bro., Snelgrove; 2nd owner, Thos. W. Harry, Trenton; sire Baron Lee IV.–3444–, (bred by N. H. Gentry, Sedalia, Mo., U.S.); dam Sallie Ross–3848–, (bred by J. G. Snell & Bro.), by Lord Ross–3072–, (bred by Thos. Teasdale, Concord).

–4568– GAY BOY

Farrowed Sept. 3, 1896; bred by J. G. Snell, Snelgrove; 2nd owner, Geo. Madget, Malton; sire Rosebery–2992–,

(bred by John Shipley, Komoka); dam Happy Queen–3633–, (bred by J. G. Snell & Bro.), by Enterprise (imp.)–1378–, (bred by T. S. Minton, Montford, Eng.).

–4569– **MODERN LORD**

Farrowed Oct. 8, 1896; bred by J. G. Snell, Snelgrove; 2nd owner, N. H. Shepley, Charing Cross; sire Baron Lee IV. –3444–, (bred by N. H. Gentry, Sedalia, Mo., U.S.); dam Countess Graceful–3456–, (bred by J. G. Snell & Bro.), by Lord Ross–3072–, (bred by Thos. Teasdale, Concord).

–4570– **GOLDRING**

Farrowed Oct. 12, 1896; bred by J. G. Snell, Snelgrove; 2nd owner, T. W. Crealy, Strathroy; sire Star One (imp.) –3071–, (bred by J. P. King, North Stoke, Eng.); dam Twilight–3450–, (bred by J. G. Snell & Bro.), by Enterprise (imp.) –1378–, (bred by T. S. Minton, Montford, Eng.).

–4571– **BOB HIGHOLERE**

Farrowed Oct. 20, 1896; bred by J. G. Snell, Snelgrove; 2nd owner, A. Yoran, North Burton; sire Victor XII. –4566–, (bred by N. H. Gentry, Sedalia, Mo., U.S.); dam Snell's Highclere IV.–4005–, (bred by J. G. Snell & Bro.), by Baron Lee IV.–3444–, (bred by N. H. Gentry).

–4572– **CAPTIVE KING**

Farrowed Oct. 24, 1896; bred by J. G. Snell, Snelgrove; 2nd owner, D. A. Graham, Parkhill; sire Baron Lee IV. –3444–, (bred by N. H. Gentry, Sedalia, Mo., U.S.); dam Heather Belle–2791–, (bred by J. G. Snell & Bro.), by Royal Winner (imp.)–2111– (3619), (bred by Ed. Burbidge, Brantford-on-Avon, Eng.).

–4573– **COURT MASTER**

Farrowed May 10, 1896; bred by J. G. Snell, Snelgrove; 2nd owner, W. A. Shields, Milton; sire Baron Lee IV. –3444–, (bred by N. H. Gentry, Sedalia, Mo., U.S.); dam Sallie Ross–3848–, (bred by J. G. Snell & Bro.), by Lord Ross–3072–, (bred by Thos. Teasdale, Concord).

–4574– **CARILTON**

Farrowed Nov. 10, 1896; bred by J. G. Snell, Snelgrove; 2nd owner, Geo. C. Truman, Calton: sire Victor XII.–4566–,

(bred by N. H. Gentry, Sedalia, Mo., U.S.); dam Lavinia -3452-, (bred by J. G. Snell & Bro.), by Enterprise (imp.) -1378-, (bred by T. S. Minton, Montford, Eng.).

-4575- **ACTOR**

Farrowed Nov. 10, 1896; bred by J. G. Snell, Snelgrove; 2nd owner, Alex. Smith, Enfield; sire Victor XII.-4566-, (bred by N. H. Gentry, Sedalia, Mo., U.S.); dam Lavinia -3452-, (bred by J. G. Snell & Bro.), by Enterprise (imp.) -1378-, (bred by T. S. Minton, Montford, Eng.).

-4576- **JACK BROWN**

Farrowed March 31, 1895; bred by H. Cunningham, Ethel; 2nd owner, J. K. Baker, Henfryn; sire Conrad-2680-, (bred by Wm. Padget & Son, Buttonville); dam Gipsy Girl-2926-, (bred by Thos. Teasdale, Concord), by Royal Crown-2317-, (bred by Thos. Teasdale).

-4577- **GEORGE**

Farrowed April 11, 1866; bred by Jos. Yuill & Sons, Carleton Place; 2nd owner, W. M. McFarlane, Bristol Corners, Que.; sire Baron Duke-3648-, (bred by S. Coxworth, Whitby); dam Black Eva-4565-, (bred by Jos. Yuill & Sons), by President-2531-, (bred by Geo. Green, Fairview).

-4578- **OAKWOOD PRINCE**

Farrowed Oct. 9, 1896; bred by J. G. Snell, Snelgrove; farrowed the property of H. J. Davis, Woodstock; 2nd owner, Gordon Mann, Oakwood; sire Baron Lee IV.-3444-, (bred by N. H. Gentry, Sedalia, Mo., U.S.); dam Snell's Highclere VI.-4474-, (bred by J. G. Snell & Bro.), by Enterprise (imp.) -1378-, (bred by T. S. Minton, Montford, Eng.).

-4579- **M'KINLEY**

Farrowed March 23, 1896; bred by Andrew Hall, Jr., Ayr; 2nd owner, C. R. Decker, Chesterfield; 3rd owner, Jas. Garner, Fenwick; sire Major Graham-3279-, (bred by D. A. Graham, Parkhill); dam Countess-2956-, (bred by Edmund Decker, Vallens), by Roger-2382-, (bred by C. R. Decker).

-4580- **GORRIE LAD**

Farrowed Jan. 12, 1897; bred by C. R. Decker, Chesterfield; 2nd owner, Hugh Hutchison, Gorrie; sire Major Graham

-3279-, (bred by D. A. Graham, Parkhill); dam May II. -3057-, (bred by Wm. Murray, Chesterfield), by Golden Flag-1886-, (bred by J. G. Snell & Bro., Snelgrove).

—4581— **PEDRO**

Farrowed May 16, 1896; bred by J. C. Snell, Snelgrove; 2nd owner, O. M. Latham, Cultus; sire Star One (imp.) -3071-, (bred by J. P. King, North Stoke, Eng.); dam Lady Theresa II.-1358-, (bred by John Snell's Sons, Snelgrove), by Victor Regalis (imp.)-322-, (bred by R. Swanwick, Cirencester, Eng.).

—4582— **ROYAL STAR**

Farrowed Nov. 6, 1896; bred by J. C. Snell, Snelgrove; 2nd owner, N. C. Morrison, Crossland; sire Star One (imp.) -3071-, bred by J. P. King, North Stoke, Eng.); dam Loyal Duchess (imp.)-2640-, (bred by N. Benjafield, Montcombe, Eng.), by Warrior II. (1688).

—4583— **HONEST JACK**

Farrowed Nov. 3, 1895; bred by J. J. Imrie, Romney; 2nd owner, Geo. B. Wright, Wheatley; sire Huron Prince -2661-, (bred by S. Coxworth, Whitby); dam Snell's Annie -3512-, (bred by J. G. Snell & Bro., Snelgrove), by Enterprise (imp.)-1378-, (bred by T. S. Minton, Montford, Eng.).

—4584— **PILOT**

Farrowed Oct. 28, 1895; bred by R. L. Burgess, Burgessville; 2nd owner, E. W. Lick, Beachville; sire Beaconsfield Prince-1980-, (bred by C. R. Decker, Chesterfield); dam Lady Falmouth-2987-, (bred by R. L. Burgess), by Lord Derby-1418-, (bred by Geo. Green, Fairview).

—4585— **RAINHAM'S CHALLENGE**

Farrowed March 26, 1896; bred by Jas. H. Shaw, Simcoe; 2nd owner, Christian Smelser, Jr., Selkirk; sire Bonaventure -3552-, (bred by J. C. Snell, Snelgrove); dam Bonny Lass -2974-, by Enterprise (imp.)-1378-, (bred by T. S. Minton, Montford, Eng.).

—4586— **ROYAL TOM**

Farrowed April 22, 1895; bred by Geo. Green, Fairview; 2nd owner, F. Whittal, Wheatley; sire Royal Lad-3044-, (bred by Thos. Teasdale, Concord); dam Queen Albina

-2879-, (bred by Geo. Green), by Golden Prince-2528-, (bred by Simmons & Quirie, Delaware).

-4587- **VICTOR LAD**

Farrowed Dec. 3, 1895; bred by Geo. Green, Fairview; 2nd owner, Jos. W. Bell, Tilbury; sire Victor Lee-3958-, (bred by Jas. Riley, Thorntown, Ind., U.S.); dam Charmer-3579-, (bred by Thos. Teasdale, Concord), by Royal Herbert -2402-, (bred by S. Coxworth, Whitby).

-4588- **WILLIAM SECOND**

Farrowed Aug. 28, 1896; bred by The Bow Park Co., Limited, Brantford; 2nd owner, John Weir, Northfield; sire Royal Star-3928-, (bred by Thos. Teasdale, Concord); dam Eva of Bow Park-4693-, (bred by The Bow Park Co., Limited), by Defiance-2815-, (bred by S. Coxworth, Whitby).

-4589- **GENERAL HERO**

Farrowed July 25, 1896; bred by Edwin A. Lloyd, Stouffville; 2nd owner, Arthur Cox, Armadale; sire Baron Prince -3647-, (bred by S. Coxworth, Whitby); dam Bonnie Queen-4761-, (bred by E. A. Lloyd), by Salesman-1261-, (bred by C. T. Garbutt, Claremont).

-4590- **LORD WOODVILLE**

Farrowed Feb. 1, 1897; (bred by Dennis Hawkins, Woodville; 2nd owner, W. Grogan, Manitou, Man.; sire Lord Randolf -3387-, (bred by E. E. Martin, Canning); dam Edessa-2930-, (bred by J. G. Snell & Bro., Snelgrove), by Enterprise (imp.) -1378-, (bred by T. S. Minton, Montford, Eng.).

-4591- **COOKSTOWN LAD**

Farrowed Feb. 14, 1897; bred by Arch'd Graham, Gilchrist; 2nd owner, Jos. Black, Cookstown; sire Jolly Boy -2052-, (bred by W. A. Bailey, Alliston); dam Oro Bess -5032-, (bred by Arch'd Graham), by Victor Boy-2818-, (bred by John Srigley, Allandale).

-4592- **BARNEY**

Farrowed February 5, 1897; bred by R. N. McDonald, Morganston; 2nd owner, John Mitchell, Percy; sire Albert -3581-, (bred by J. G. Snell & Bro., Snelgrove); dam

Starlight Eve–4481–, (bred by J. G. Snell), by Baron Lee IV. –3444–, (bred by N. H. Gentry, Sedalia, Mo., U.S.).

–4593– **NORMAN**

Farrowed Feb. 5, 1897; bred by R. N. McDonald, Morganston; 2nd owner, Jas. Moore, Percy; sire Albert–3581–, (bred by J. G. Snell & Bro., Snelgrove); dam Starlight Eve–4481–, (bred by J. G. Snell), by Baron Lee IV.–3444–, (bred by N. H. Gentry, Sedalia, Mo., U.S.).

–4594– **BOUNCER**

Farrowed Dec. 20, 1896; bred by W. R. Bowman, Mount Forest; 2nd owner, Ed. Midd, Trowbridge; sire Count Vasil –3253–, (bred by J. G. Snell & Bro., Snelgrove); dam Riverside Jewel–3265–, (bred by Wm. Sutherill, Guelph), by Duke of Woodsome (imp.)–1377–, (bred by Henry Ruck, Cricklade, Eng.).

–4595– **FIREAWAY**

Farrowed Nov. 14, 1895; bred by Geo. Padget, Buttonville; 2nd owner, P. W. Boynton & Son, Dollar; 3rd owner, W. A. Winterstein, Mongolia; sire Champion–3630–, (bred by Frisby Bros., Victoria Square); dam Bella–4271–, (bred by P. W. Boynton), by Royal Herbert–2402–, (bred by S. Coxworth, Whitby).

–4596– **OUDDY**

Farrowed April 2, 1894; bred by C. R. Decker, Chesterfield; sire Innerkip Chief–2854–, (bred by Edmund Decker, Valens); dam Garbutt's Belle–2813–, (bred by C. T. Garbutt, Claremont), by Victor II.–1718–, (bred by E. L. Salter, Greenbank).

–4597– **HAWKER**

Farrowed Feb. 16, 1897; bred by C. R. Decker, Chesterfield; 2nd owner, Henry Stauffer, Plattsville; sire Wilke's–3483–, (bred by L. F. Goodwin, Munro); dam Queen of Maplewood –3462–, (bred by C. T. Garbutt, Claremont), by McDowell's Robin Hood–3027–, (bred by Robt. Drake, Cornwall, P.E.I.).

–4598– **DANDY JIM**

Farrowed Oct. 3, 1895; bred by J. H. Sieffert, North Bruce; sire Lord Clifton–3590–, (bred by E. E. Martin, Canning);

dam Coquette–3046–, (bred by J. G. Snell & Bro., Snelgrove), by Pilot (imp.)–1331–, (bred by Jas. Lawrence, Shrivenham, Eng.).

–4599– HAWKIN'S MAGNATE

Farrowed Aug. 4, 1896; bred by Dennis Hawkins, Woodville; 2nd owner, Geo. Shaw, Lorneville; sire Lord Randolf –3387–, (bred by E. E. Martin, Canning); dam Edessa –2930–, (bred by J. G. Snell & Bro., Snelgrove), by Enterprise (imp.)–1378–, (bred by T. S. Minton, Montford, Eng.).

–4600– ATWOOD CHIEF

Farrowed Sept. 5, 1896; bred by Geo. Thomson, Bright; 2nd owner, Thomas Ellacott, Newry; sire Bright Prince –2580–, (bred by J. G. Snell & Bro., Snelgrove); dam Royal Lady–2871–, (bred by Thos. Teasdale, Concord), by Royal Winner (imp.)–2111– (3619), (bred by Ed. Burbidge, Brantford-on-Avon, Eng.).

–4601– PROUD VICTOR

Farrowed July 25, 1896; bred by J. G. Snell, Snelgrove; 2nd owner, R. McKenzie, High Bluff, Man.; sire Baron Lee IV.–3444–, (bred by N. H. Gentry, Sedalia, Mo., U.S.); dam Fantasay–4212–, (bred by J. G. Snell & Bro.), by Rosebery –2992–, (bred by John Shipley, Komoka).

–4602– PRINCE LEE

Farrowed Sept. 12, 1895; bred by J. D. Snell, Snelgrove; 2nd owner, Israel Groff, Alma; sire Baron Lee IV.–3444–, (bred by N. H. Gentry, Sedalia, Mo., U.S.); dam Woodsome Sallie–3847–, (bred by J. G. Snell & Bro.), by Duke of Woodsome (imp.)–1377–, (bred by Henry Ruck, Cricklade, Eng.).

–4603– DICTATOR

Farrowed Oct. 24, 1896; bred by J. G. Snell, Snelgrove; 2nd owner, Malcolm McNicol, Aldboro; sire Baron Lee IV. –3444–, (bred by N. H. Gentry, Sedalia, Mo., U.S.); dam Heather Belle–2791–, (bred by J. G. Snell & Bro.), by Royal Winner (imp.)–2111– (3619), (bred by Ed. Burbidge, Brantford-on-Avon, Eng.).

–4604– BARON VICTOR

Farrowed Oct. 24, 1896; bred by J. G. Snell, Snelgrove; 2nd owner, Wm. Wright, Kenilworth; sire Baron Lee IV.

-3444-, (bred by N. H. Gentry, Sedalia, Mo., U.S.); dam Heather Belle-2791-, (bred by J. G. Snell & Bro.), by Royal Winner (imp.)-211- (3619), (bred by Ed. Burbidge, Brantford-on-Avon, Eng.).

-4605- VICTOR CHIEF

Farrowed Nov. 10, 1896; bred by J. G. Snell, Snelgrove; 2nd owner, John A. Kankle, St. Catharines; sire Victor XII. -4566-, (bred by N. H. Gentry, Sedalia, Mo., U.S.); dam Lavinia-3452-, (bred by J. G. Snell & Bro.), by Enterprise (imp.)-1378-, (bred by T. S. Minton, Montford, Eng.).

-4606- HIGHLAND CHIEF

Farrowed Jan. 2, 1897; bred by J. G. Snell, Snelgrove; 2nd owner, D. H. McDermid, Martintown; sire Victor XII.-4566-, (bred by N. H. Gentry, Sedalia, Mo., U.S.); dam Happy Belle-2788-, (bred by J. G. Snell & Bro.), by Perry Lad (imp.) -1354-, (bred by Alfred Darby, Shrewsbury, Eng.).

-4607- BLACK BOY

Farrowed Aug. 14, 1896; bred by Francis Rusnell, Cedarville; 2nd owner, Wm. Bowman, Mount Forest; sire Black Prince-4549-, (bred by C. T. Garbutt, Claremont); dam Jemima-4604-, (bred by J. G. Snell & Bro.), by Star One (imp.)-3071-, (bred by J. P. King, North Stoke, Eng.).

-4608- BOB

Farrowed Sept. 3, 1896; bred by F. Rusnell, Cedarville; 2nd owner, Jas. H. Woolly, Simcoe; sire Black Prince -4549-, (bred by C. T. Garbutt, Claremont); dam Delena -4605-, (bred by J. G. Snell & Bro., Snelgrove), by Star One (imp.)-3071-, (bred by J. P. King, North Stoke, Eng.).

-4609- STARR'S PRIDE

Farrowed Sept. 15, 1896; bred by J. R. Semple, Brule, N.S.; 2nd owner, Percy Starr, Port Williams, N.S.; sire Blood Royal-4177-, (bred by J. C. Snell); dam Reba's Quality -4104-, (bred by J. R. Semple), by Premier II.-3674-, (bred by J. C. Snell).

-4610- PRIZE WINNER

Farrowed Sept. 15, 1896; bred by J. R. Semple, Brule, N.S.; 2nd owner, Harry Dichie, Canard, N.S.; sire Blood

Royal–4177–, (bred by J. C. Snell, Snelgrove); dam Reba's Quality–4104–, (bred by J. R. Semple), by Premier II. –3674–, (bred by J. C. Snell).

—4611— **HUMBERSTONE PRIDE**

Farrowed Sept. 16, 1896; bred by R. M. Wylie Bros., Cardinal; 2nd owner, Omer Neff, Humberstone; sire Marmaduke–2394–, (bred by J. C. Snell, Snelgrove); dam Shaftsbury Maid III.–4063–, (bred by S. Coxworth, Whitby), by Queen's Own (imp.)–2952–, (bred by R. Swanwick, Cirencester, Eng.).

—4612— **SHANLY GOODFELLOW**

Farrowed Feb. 17, 1897; bred by R. M. Wylie Bros., Cardinal; 2nd owner, John Ashley Pitt, Jr., Shanly; sire Marmaduke–2394–, (bred by J. C. Snell, Snelgrove); dam Shaftsbury Maid III.–4063–, (bred by S. Coxworth, Whitby), by Queen's Own (imp.)–2952–, (bred by R. Swanwick, Cirencester, Eng.).

—4613— **ROYAL GEORGE**

Farrowed March 22, 1896; bred by Thos. Speers, Oak Lake, Man.; 2nd owner, Thos. Gilree, Hillview, Man.; sire Royal Star–1425–, (bred by J. G. Snell & Bro., Snelgrove); dam Susie–3675–, (bred by W. R. Speers, Hillview, Man.), by Pride of the West–2060–, (bred by H. J. Davis, Woodstock).

—4614— **ROBERT**

Farrowed Dec. 14, 1896; bred by John Kitching, Corwhin; 2nd owner, Robt. Oliphant, Hannon; sire Bow Park Sovereign –3439–, (bred by Bow Park Co., Limited, Brantford); dam Barton Rachel–3974–, (bred by the Insane Asylum, Hamilton), by Berkshire Pride–3530–, (bred by T. A. Cox, Brantford).

—4615— **WINDSOR LAD**

Farrowed May 4, 1896; bred by D. A. Graham, Parkhill; 2nd owner, Jas. Dorrance, Seaforth; 3rd owner, Duncan McDonald, Chiselhurst; sire Windsor (imp. in dam)–2889–; (bred by Col. J. B. Jenkins, Abingdon, Eng.); dam Charlotte IV.–4062–, (bred by D. Hawkins, Woodville), by Sir Herbert –2979–, (bred by S. Coxworth, Whitby).

—4616— PERFECTION

Farrowed May 17, 1896; bred by Jas. Dorrance, Seaforth; farrowed the property of Thos. Gemmel, Brucefield; 3rd owner, Jas. Spier, Brussels; sire Royal Gladstone–3935–, (bred by Alex. Cromar, Salem); dam Stanley Queen–4395–, (bred by Jas. Dorrance), by Election–2978–, (bred by J. G. Snell & Bro., Snelgrove).

—4617— BONNY BOY

Farrowed June 8, 1896; bred by Jas. Dorrance, Seaforth; 2nd owner, John Dare, Blyth; sire Salamander–3188–, (bred by Geo. H. Johnston, Ashburn); dam Honey Belle–4342–, (bred by Geo. Green, Fairview), by Bright Prince–2580–, (bred by J. G. Snell & Bro., Snelgrove).

—4618— PRIDE OF HULLET

Farrowed July 8, 1896; bred by Jas. Dorrance, Seaforth; 2nd owner, Jas. Longworth, Seaforth; sire Protest–3319–, (bred by Wm. McAllister, Varna); dam Colina Maid–2997–, (bred by R. Gibson, Delaware), by Prince of Burgessville –1368–, (bred by Geo. Green, Fairview).

—4619— BYRON DALE

Farrowed April 21, 1897; bred by Harry Dickie, Canard, N.S.; 2nd owner, Adam Johnston, Chapman, N.B.; sire Bondholder–2664–, (bred by J. G. Snell & Bro., Snelgrove); dam Nellie's Choice–4044–, (bred by J. R. Semple, Brule, N.S.), by Premier II.–3674–, (bred by J. C. Snell, Snelgrove).

—4620— LORD CORNWALLIS

Farrowed April 21, 1897; bred by Harry Dickie, Canard, N.S.; 2nd owner, E. M. Chambers, Corn Hill, N.B.; sire Bondholder–2664–, (bred by J. G. Snell & Bro., Snelgrove); dam Nellie's Choice–4044–, (bred by J. R. Semple, Brule, N.S.), by Premier II.–3674–, (bred by J. C. Snell, Snelgrove).

—4621— KING OF KIRKTON

Farrowed Sept. 17, 1896; bred by Geo. Green, Fairview; 2nd owner, A. M. Doupe, Kirkton; sire King Highclere –3583–, (bred by J. G. Snell & Bro., Snelgrove); dam Nellie Green–2643–, (bred by Thos. Teasdale, Concord), by Enterprise (imp.)–1378–, (bred by T. S. Minton, Montford, Eng.).

—4622— **MANOR PRINCE**

Farrowed Feb. 13, 1897; bred by S. Coxworth, Whitby; 2nd owner, J. B. Ewing, Dartford; sire Manor Hero (imp.) –4117– (5140), (bred by A. Hiscock, Jr., Motcombe, Eng.); dam Thrifty VIII.–3486–, (bred by Geo. H. Johnston, Ashburn), by Highclere Prince–2017–, (bred by J. G. Snell & Bro., Snelgrove).

—4623— **PREMIER**

Farrowed Feb. 13, 1897; bred by S. Coxworth, Whitby; 2nd owner, Chas. Rankins, Wyebridge; sire Manor Hero (imp.)–4117– (5140), (bred by A. Hiscock, Jr., Motcombe, Eng.); dam Thrifty VIII.–3486–, (bred by Geo. H. Johnston, Ashburn), by Highclere Prince–2017–, (bred by J. G. Snell & Bro., Snelgrove).

—4624— **PREMIER PRINCE**

Farrowed Feb. 13, 1897; bred by S. Coxworth, Whitby; 2nd owner, Thos. Clements, Mossido; sire Manor Hero (imp.) –4117– (5140); dam Thrifty VIII.–3486–, (bred by Geo. H. Johnston, Ashburn), by Highclere Prince–2017–, (bred by J. G. Snell & Bro., Snelgrove).

—4625— **SUCCESS**

Farrowed March 9, 1897; bred by S. Coxworth, Whitby; 2nd owner, W. A. Miller, Rockspring; sire Manor Hero (imp.) –4117– (5140), (bred by A. Hiscock, Jr., Motcombe, Shaftsbury, Eng.); dam Thrifty A.–5071–,(bred by S. Coxworth), by Queen's Own (imp.)–2952–, (bred by R. Swanwick, Cirencester, Eng.).

—4626— **SUSSEX CHIEF**

Farrowed March 9, 1897; bred by S. Coxworth, Whitby; 2nd owner, M. H. Parlee, Sussex, N.B.; sire Manor Hero (imp.) –4117–(5140), (bred by A. Hiscock, Jr., Motcombe, Shaftesbury, Eng.); dam Thrifty A.–5071–,(bred by S. Coxworth), by Queen's Own (imp.)–2952–, (bred by R. Swanwick, Cirencester, Eng.).

—4627— **VARNA PRINCE**

Farrowed Sept. 5, 1896; bred by Wm. McAllister, Varna; 2nd owner, J. Elder, Hensall; sire Varna Duke–3771–, (bred by J. G. Snell & Bro., Snelgrove); dam Oxford Girl–2373–, (bred by Thos. Teasdale, Concord), by Gladstone (imp. in dam)–1424–, (bred by T. A. E. Hayter, Salisbury, Eng.).

—4628— **STAR CHIEF**

Farrowed Oct. 15, 1895; bred by J. C. Snell, Snelgrove; 2nd owner, D. McGregor, Ripley; sire Star One (imp.)–3071–, (bred by J. P. King, North Stoke, Eng.); dam Sunrise (imp.) –2311–, (bred by N. Benjafield, Montcombe, Eng.), by May Duke (1251).

—4629— **BARON TEMPLE**

Farrowed Nov. 17, 1896; bred by J. C. Snell, Snelgrove; 2nd owner, J. M. Housser, Beamsville; sire Baron Lee IV. –3444–, (bred by N. H. Gentry, Sedalia, Mo., U.S.); dam Salatia (imp.)–1923–, (bred by J. P. Andrews, Marnhull, Eng.), by Corp 2nd (2100).

—4630— **RATTLER**

Farrowed Nov. 1, 1896; bred by Wm. Horning, Mount Forest; 2nd owner, I. Walls, Clifford; sire Bold Boy–3500–, (bred by Thos. Norris, Mount Forest); dam Nettie–5023–, (bred by W. R. Bowman, Mount Forest), by Stanley–1739–, (bred by H. J. Davis, Woodstock).

—4631— **GENERAL WYANDOTTE**

Farrowed Dec. 11, 1896; bred by Wm. Stock, Cassel; 2nd owner, C. R. Decker, Chesterfield; 3rd owner, W. A. Phillips, Wyandotte; sire Type–3422–, (bred by J. G. Snell & Bro., Snelgrove); dam Cassel Pride–4221–, (bred by C. R. Decker), by Decker's Samson–2562–, (bred by C. R. Decker).

—4632— **GENERAL**

Farrowed March 6, 1897; bred by C. R. Decker, Chesterfield; 2nd owner, John Fidlin, Bookton; sire Mariner II. –3060–, (bred by Geo. Green, Fairview); dam Model–3125–, (bred by Geo. Thomson, Bright), by Lord Hayter (imp. in dam)–1789–, (bred by T. A. E. Hayter, West Woodyates, Eng.).

—4633— **CAPTAIN**

Farrowed Oct. 16, 1896; bred by G. A. Brodie, Bethesda; 2nd owner, P. Bassingthwaite, Richmond Hill; sire Royal Star–3928–, (bred by Thos. Teasdale, Concord); dam Ethel Bow Park–4686–, (bred by The Bow Park Co., Limited, Brantford); by Squire of Bow Park–3864–, (bred by The Bow Park Co., Limited).

—4634— **KING LEE II., 29601, A.**

Farrowed March 26, 1892; bred by N. H. Gentry, Sedalia, Mo., U.S.; sire Longfellow–2814–, (bred by N. H. Gentry); dam Lady Lee VII.–4823–, (bred by N. H. Gentry), by Model Duke–2927–, (bred by N. H. Gentry).

—4635— **O. A. C. 287**

Farrowed Nov. 15, 1896; bred by Ontario Agricultural College, Guelph; 2nd owner, Wm. Fraser, Georgetown; sire Prince Lee–3809–, (bred by J. G. Snell & Bro., Snelgrove); dam O.A.C. 364–3562–, (bred by Ontario Agricultural College); by Duke of Woodsome (imp.)–1377–, (bred by H. Ruck, Cricklade, Eng.).

—4636— **O. A. C. 288**

Farrowed No. 15, 1896; bred by Ontario Agricultural College, Guelph; 2nd owner, T. H. Mason, Straffordville; sire Prince Lee–3809–, (bred by J. G. Snell & Bro., Snelgrove); dam O.A.C. 364–3562–, (bred by Ontario Agricultural College); by Duke of Woodsome (imp.)–1377–, (bred by H. Ruck, Cricklade, Eng.).

—4637— **O. A. C. 289**

Farrowed Nov. 15, 1896; bred by Ontario Agricultural College, Guelph; 2nd owner, C. P. Skelly, Tottenham; sire Prince Lee–3809–, (bred by J. G. Snell & Bro., Snelgrove); dam O.A.C. 364–3562–, (bred by Ontario Agricultural College); by Duke of Woodsome (imp.)–1377–, (bred by H. Ruck, Cricklade, Eng.).

—4638— **O. A. C. 292**

Farrowed Jan. 13, 1897; bred by Ontario Agricultural College, Guelph; 2nd owner, R. J. Logan, Glanford; sire Prince Lee–3809–, (bred by J. G. Snell & Bro., Snelgrove); dam Favorite–4015–, (bred by Thos. Teasdale, Concord), by Royal Herbert–2402–, (bred by S. Coxworth, Whitby).

—4639— **O. A. C. 293**

Farrowed Jan. 13, 1897; bred by Ontario Agricultural College, Guelph; 2nd owner, D. Platt, Millgrove; sire Prince Lee –3809–, (bred by J. G. Snell & Bro., Snelgrove); dam Favorite –4015–, (bred by Thos. Teasdale, Concord), by Royal Herbert –2402–, (bred by S. Coxworth, Whitby).

—4640— **O. A. C. 294**

Farrowed Jan. 13, 1897; bred by Ontario Agricultural College, Guelph; 2nd owner, J. A. Marshall, Orangeville; sire Prince Lee–3809–, (bred by J. G. Snell & Bro., Snelgrove); dam Favorite–4015–, (bred by Thos. Teasdale, Concord), by Royal Herbert–2402–, (bred by S. Coxworth, Whitby).

—4641— **O. A. C. 296**

Farrowed Jan. 11, 1897; bred by Ontario Agricultural College, Guelph; 2nd owner, Jas. Rodd, Galt; sire Prince Lee –3809–, (bred by J. G. Snell & Bro., Snelgrove); dam Lady Clare–4016–, (bred by Thos. Teasdale, Concord), by Royal Herbert–2402–, (bred by S. Coxworth, Whitby).

—4642— **O. A. C. EXILE**

Farrowed Jan. 13, 1897; bred by Ontario Agricultural College, Guelph; 2nd owner, J. P. Allison, Nassagaweya; sire Prince Lee–3809–, (bred by J. G. Snell & Bro., Snelgrove); dam Favorite–4015–, (bred by Thos. Teasdale, Concord), by Royal Herbert–2402–, (bred by S. Coxworth, Whitby).

—4643— **PARTICULAR**

Farrowed Oct. 5, 1896; bred by Jas. H. Shaw, Simcoe; 2nd owner, Francis Rusnell, Cedarville; sire Bonaventure–3552–, (bred by J. C. Snell, Snelgrove); dam Bonny Lass–2974–, (bred by J. G. Snell & Bro.), by Pilot (imp.)–1331–, (bred by Jas. Lawrence, Shrivenham, Eng.).

—4644— **ELMGROVE HERO**

Farrowed Jan. 21, 1897; bred by A. W. Ross, Douglas; 2nd owners, Jos. Yuill & Sons, Carleton Place; sire Graydon –2637–, (bred by J. G. Snell & Bro., Snelgrove); dam Agnes –3281–, (bred by J. G. Snell & Bro.), by Pilot (imp.)–1331–, (bred by Jas. Lawrence, Shrivenham, Eng.).

—4645— **JIM CRACK**

Farrowed April 5, 1897; bred by Geo. Jackson, Scugog; 2nd owner, Jas. Kirby, Prince Albert; sire Highland Boy–3906–, (bred by Geo. Thompson, Bright); dam Perry Queen–4317–, (bred by C. R. Decker, Chesterfield), by Star–3202–, (bred by Fred. Daniel, Princeton.

—4646— **TUPPER**

Farrowed September 4, 1896; bred by John Thompson, Uxbridge; 2nd owner, G. Gibson, Uxbridge; sire Baron Lee IV.–3444–, (bred by N. H. Gentry, Sedalia, Mo., U.S.); dam Gipsy–4286–, (bred by W. G. Prout, Zephyr), by Union Jack (imp. in dam)–1651–, (bred by N. Benjafield, Motcombe, Eng.).

—4647— **SIR HENRY**

Farrowed April 9, 1897; bred by Ira Christie, Winchester; 2nd owner, McMullen Bros., Dunbar; sire Clonmore–3053–, (bred by W. C. Edwards & Co., North Nation Mills, Que.); dam Lady Myrtle–3694–, (bred by W. C. Edwards & Co.), by Latitude (imp.)–3366–.

—4648— **BRITISH ENSIGN**

Farrowed September, 1894; bred by Jas. Fennell, Bradford; 2nd owner, E. Jeffs & Sons, Bond Head; sire Von Bismark–2218–, (bred by Geo. Campbell, Edgar); dam Lady Cora–1984, (bred by J. Monkman & Sons, Castlederg), by Lord Signet II.–1250–, (bred by J. Monkman & Sons).

—4649— **BRITISH FLAG**

Farrowed October 27, 1896; bred by E. Jeffs & Son, Bond Head; 2nd owner, Peter Corbett, Puce; sire British Ensign –4648–, (bred by Jas. Fennell, Bradford); dam Beatrice–2332–, (bred by E. Jeffs & Son), by Billy–1000–, (bred by G. S. Brooks, Bond Head).

—4650— **NIPISSING BOY**

Farrowed April 12, 1896; bred by R. Reid & Co., Hintonburg; 2nd owner, J. S. A. McMuny, Verner; sire Pride of Meadowvale–3920–, (bred by S. J. Pearson & Son, Meadowvale); dam Carleton Lady–5078–, (bred by R. Reid & Co.), by Stanley Boy–2426, (bred by Thos. Teasdale, Concord).

—4651— **DUKE OF MAPLE LAWN**

Farrowed April 12, 1897; bred by R. Reid & Co., Hintonburg; 2nd owner, John Cole, Birchton; sire Pride of Meadowvale–3920–, (bred by S. J. Pearson & Son, Meadowvale); dam Carleton Lady–5078–, (bred by R. Reid & Co.), by Stanley Boy–2426–, (bred by Thos. Teasdale, Concord).

—4652— **SPRUCE BANK CHAMPION**

Farrowed Nov. 1, 1895; bred by R. L. Lang, Oak Lake, Man.; 2nd owner, Jas. Wells, Virden, Man.; sire Sambo –2994–, (bred by Jos. Andrew, Hamiota, Man.); dam Maiden Lass–3347–, (bred by S. Coxworth, Whitby), by Champion Duke–2929–, (bred by N. H. Gentry, Sedalia, Mo., U.S.).

—4653— **OLAY BANK HERO**

Farrowed April 17, 1897; bred by N. S. Gaffield, Castleton; 2nd owner, Walter Barry, Clay Bank; sire Albert–3581–, (bred by J. G. Snell & Bro., Snelgrove); dam Lady Aberdeen–4276, (bred by J. B. Ewing, Dartford), by Dartford Boy–2602–, (bred by P. W. Boynton, Dollar).

—4654— **CAPTAIN HALL**

Farrowed June 12, 1895; bred by Andrew Hall, Ayr; 2nd owner, C. R. Decker, Chesterfield; sire Star–3202–, (bred by Fred. Daniel, Princeton); dam Countess–2956–, (bred by Edmund Decker, Vallens), by Roger–2382–, (bred by C. R. Decker).

—4655— **DOBELL**

Farrowed March 25, 1897; bred by W. J. Shibley, Harrowsmith; 2nd owner, Adam Segmiller, Walkerton; sire Queen's Own (imp.)–2952–, (bred by Russell Swanwick, Cirencester, Eng.); dam Bessie–3310–, (bred by J. G. Snell, Snelgrove), by Pilot (imp.)–1331, (bred by Jas. Lawrence, Shrivenham, Eng.).

—4656— **PRINCE TOM**

Farrowed Feb. 1, 1897; bred by R. McKenzie, High Bluff, Man.; 2nd owner, C. W. Crawford, Swan Lake, Man.; sire Northern Prince–2832–, (bred by J. G. Snell & Bro., Snelgrove); dam Lady Bluff–3941–, (bred by J. G. Snell & Bro.), by Queen's Own (imp.)–2952–, (bred by Russell Swanwick, Cirencester, Eng.).

—4657— **HARRY**

Farrowed March 5, 1897; bred by The Bow Park Co., Limited, Brantford; 2nd owner, W. Willoughby, Beamsville; sire Major Gatten–4418–, (bred by C. R. Decker, Chesterfield); dam Eva of Bow Park–4693–, (bred by the Bow Park Co., Limited), by Defiance–2815–, (bred by S. Coxworth, Whitby),

—4658— BARON OF SNELGROVE

Farrowed Nov. 17, 1896; bred by J. C. Snell, Snelgrove; 2nd owner, W. J. Milner, Wardsville; sire Baron Lee IV. -3444-, (bred by N. H. Gentry, Sedalia, Mo., U.S.); dam Salatia (imp.)-1923-, (bred by J. P. Andrews, Marnhull, Eng.), by Corp. II.-(2100).

—4659— SANDY

Farrowed April 1, 1897; bred by Alex. Mitchell, Varna; 2nd owner, Wm. McAllister, Varna; 3rd owner, Robt. Hogarth, Cromarty; sire Varna Duke-3771-, (bred by J. G. Snell & Bro., Snelgrove); dam Belladonna-5115-, (bred by Wm. McAllister), by Morton-2587-, (bred by J. G. Snell & Bro.).

—4660— PRINCE

Farrowed April 2, 1897; bred by S. Coxworth, Whitby; farrowed the property of F. W. Brown, Portage la Prairie, Man.; 2nd owner, R. McKenzie, High Bluff, Man.; sire Manor Hero (imp.)-4117-(5140), (bred by A. Hiscock, jr., Motcombe, Shaftsbury, Eng.); dam Highclere XX. (imp.)-4522-(5409), (bred by F. Hayter, Whitchurch, Hants, Eng.), by Minting (5039).

—4661— ROYAL STAR

Farrowed April 5, 1897; bred by J. C. Snell, Snelgrove; 2nd owner, Jed. Tuttle, Iroquois; sire Star One (imp.)-3071- (bred by J. P. King, North Stoke, Eng.); dam Countess of Shaftsbury (imp.)-3221-, (bred by N. Benjafield, Motcombe, Eng.), by Baron Shaftsbury (3970).

—4662— VICTOR

Farrowed March 9, 1897; bred by S. Coxworth, Whitby; 2nd owner, Chas. Ashley, Port Hope; sire Manor Hero (imp.) -4117-(5140), (bred by A. Hiscock, jr., Motcombe, Shaftsbury, Eng.); dam Thrifty A.-5071-, (bred by S. Coxworth, Whitby); by Queen's Own (imp.)-2952-, (bred by R. Swanwick, Cirencester, Eng.).

—4663— SIR FREDERICK

Farrowed April 3, 1897; bred by S. Coxworth, Whitby; 2nd owner, L. F. Dawson, Charlottetown, P.E.I.; sire Manor Hero (imp.)-4117-(5140), (bred by A. Hiscock, jr., Motcombe, Shaftsbury, Eng.); dam Bonny Queen XX.-5120-, (bred by S. Coxworth), by King Lee-1777-, (bred by Thos. Teasdale, Concord).

—4664— **VICTOR**

Farrowed April 5, 1895; bred by E. E. Martin, Canning; 2nd owner, Insane Asylum, Hamilton; sire Emperor–2907–, (bred by Thos. Teasdale, Concord); dam Polly Molligan –3829–, (bred by R. Delbridge, Winchelsea), by Belmont Victor–2313–, (bred by Thos. Ballantyne & Son, Stratford).

—4665— **CHECK MATE**

Farrowed Nov. 5, 1896; bred by E. E. Martin, Canning; 2nd owner, H. Law, Beeton; sire Nonpariel–3993–, (bred by Thos. Teasdale, Concord); dam Brightness–4110–, (bred by E. E. Martin), by Bright Prince–2580–, (bred by J. G. Snell & Bro., Snelgrove).

—4666— **PRIDE OF ELYSIUM**

Farrowed April 6, 1897; bred by D. A. Graham, Parkhill; 2nd owner, Alex. Gunn, Jamesville, Minn., U.S.; sire Victor Chief–3106–, (bred by Geo. H. Johnston, Ashburn); dam May Queen–4112–, (bred by D. A. Graham), by This Is Him (imp.) –1362–, (bred by T. A. E. Hayter, Salisbury, Eng.).

—4667— **PRINCE ROYAL**

Farrowed March 26, 1897; bred by J. C. Snell, Snelgrove; 2nd owner, John Royal, Creemore; 3rd owners, John Smith & Sons, Duntroon; sire North Star (imp.)–3071–, (bred by J. P. King, North Stoke, Eng.); dam Lady Signal–4999–, (bred by J. C. Snell), by Royal Signet (imp.)–3522–, (bred by A. E. Darby, Shrewsbury, Eng.).

—4668— **PRIDE OF HURON**

Farrowed March 5, 1897; bred by William McAllister, Varna; 2nd owner, John Quigly, Clinton; sire First Prize –4121–, (bred by Thos. Teasdale, Concord); dam Industrial Girl–4585–, (bred by Wm. McAllister), by Prince Arthur –2967–, (bred by J. G. Snell & Bro., Snelgrove).

—4669— **SENATOR**

Farrowed March 28, 1897; bred by C. R. Decker, Chesterfield; 2nd owner, Daniel Hamilton, Harriston; sire Captain Hall–4654–, (bred by Andrew Hall, Jr., Ayr); dam Gora Belle –5113–, (bred by C. R. Decker), by Major Graham–3279–, (bred by D. A. Graham, Parkhill).

—4670— **MORGAN**

Farrowed Feb. 25, 1897; bred by H. J. Davis, Woodstock; 2nd owner, H. D. McLonghey, Markdale; sire Royal Lad II. –4272–, (bred by H. J. Davis); dam Golden Duchess–5132–, (bred by H. J. Davis), by Royal Duke–3611–, (bred by Geo. Green, Fairview).

—4671— **MORGAN II.**

Farrowed Feb. 25, 1897; bred by H. J. Davis, Woodstock; 2nd owner, W. B. Berry, Harwood Plains; sire Royal Lad II.–4272–, (bred by H. J. Davis); dam Golden Duchess–5132–, (bred by H. J. Davis), by Royal Duke–3611–, bred by Geo. Green, Fairview).

—4672— **SIR WILFRID**

Farrowed April 1, 1897; bred by Jas. Dyer, Reaburn, Man.; 2nd owner, John E. Biglow, Poplar Point, Man.; sire Brudder Gardiner–2965–, (bred by Jas. Elder, Virden, Man.); dam Queen of Reaburn–3912–, (bred by R. McKenzie, High Bluff, Man.), by Milton Lad–2457–, (bred by Levi Pike, Locust Hill).

—4673— **FIGHTING JOE**

Farrowed April 1, 1897; bred by Jas. Dyer, Reaburn, Man.; 2nd owner, W. M. Champion, Reaburn, Man.; sire Brudder Gardiner–2965–, (bred by Jas. Elder, Virden, Man.); dam Queen of Reaburn–3912–, (bred by R. McKenzie, High Bluff, Man.), by Milton Lad–2457–, (bred by Levi Pike, Locust Hill).

—4674— **MOGINTY**

Farrowed March 6, 1897; bred by Henry Lane, Pownall, P.E.I.; 2nd owner, Donald McDonald, Orwell, P.E.I.; sire Blue Blood–3265–, (bred by J. C. Snell, Snelgrove); dam Roseby–3874–, (bred by J. C. Snell), by Star One (imp.) –3071–, (bred by J. P. King, North Stoke, Eng.).

—4675— **KING HIGHOLERE V.**

Farrowed May 13, 1896; bred by Geo. Green, Fairview; 2nd owner, The Bow Park Co., Limited, Brantford; sire King Highclere–3583–, (bred by J. G. Snell & Bro., Snelgrove); dam Victoria II.–4837–, (bred by Jas. Riley, Thorntown, Ind., U.S.), by Victor–4397–, (bred by N. H. Gentry, Sedalia, Mo., U.S.).

-4676- **PILOT JR.**

Farrowed March 9, 1897; bred by E. Jeffs & Son, Bond Head; 2nd owner, W. J. Lennox, Ivy; sire Wide Awake II. -2491-, (bred by C. R. Decker, Chesterfield); dam Muriel -4842-, (bred by Wm. Patterson, Churchill), by Fireaway -3471-, (bred by Geo. Broderick, Utica).

-4677- **TOP GALLANT**

Farrowed March 1, 1897; bred by Geo. Green, Fairview; 2nd owner, John Evans, Virginia; sire King Lee-4141-, (bred by J. G. Snell & Bro., Snelgrove); dam Lady Stone-4022-, (bred by Geo. Green), by Gladstone (imp. in dam)-1424-, (bred by T. A. E. Hayter, Salisbury, Eng.).

-4678- **BLACK DIAMOND**

Farrowed March 1, 1897; bred by Geo. Green, Fairview; 2nd owner, W. H. Heslip, Brighton; sire King Charmer -3733-, (bred by Simmons & Quirie, Delaware); dam Royal Beauty-3424-, (bred by Thos. Teasdale, Concord), by Royal Herbert-2402-, (bred by S. Coxworth, Whitby).

-4679- **EMPEROR I.**

Farrowed March 12, 1897; bred by Geo. Green, Fairview; 2nd owner, J. W. Hall, Bensfort; sire Emperor-4126-, (bred by Thos. Teasdale, Concord); dam Lady Pollard-2691-, (bred by Geo. Green), by Lord Pollard-653-, (bred by Geo. Green).

-4680- **KING CHARMER**

Farrowed March 12, 1897; bred by Geo. Green, Fairview; 2nd owner, Wm. Kitson, Burnside Station, Man.; sire Crown Prince-4123-, (bred by Thos. Teasdale, Concord); dam Black Bet-4723-, (bred by W. J. Shepardson, Walter's Falls), by Royal Crown-2317-, (bred by Thos. Teasdale).

-4681- **PRINCE**

Farrowed April 1, 1897; bred by Geo. Green, Fairview; 2nd owner, John Cook, Elsinore; sire Emperor-4126-, (bred by Thos. Teasdale, Concord); dam Queen Albina-2879-, (bred by Geo. Green), by Golden Prince-2528-, (bred by Simmons & Quirie, Delaware).

-4682- **EMPEROR II.**

Farrowed April 12, 1897; bred by Geo. Green, Fairview; 2nd owner, Alex. McKeracher, Marvelville; sire Emperor

-4126-, (bred by Thos. Teasdale, Concord); dam Mountain Belle-1885-, (bred by W. M. & C. H. McNish, Lyn), by Duke of Elm Grove-815-, (bred W. M. & C. H. McNish).

-4683- **EMPEROR III.**

Farrowed April 12, 1897; bred by Geo. Green, Fairview; 2nd owner, Wm. Grills, Campbellford; sire Emperor-4126-, (bred by Thos. Teasdale, Concord); dam Mountain Belle -1855-, (bred by W. M. & C. H. McNish, Lyn), by Duke of Elm Grove-815-, bred by W. M. & C. H. McNish, Lyn).

-4684- **GOLDEN KING**

Farrowed April 12, 1897; bred by Geo. Green, Fairview; 2nd owner, Colin Campbell, Bathgate, North Dakota, U.S.; sire Columbus V.-4414-, (bred by Geo. Green); dam Minnie Lee-5138-, (bred by Geo. Green), by Victor Lee-3958-, (bred by Jas. Riley, Thorntown, Ind., U.S.).

-4685- **COLUMBUS VI.**

Farrowed April 12, 1897; bred by Geo. Green, Fairview; 2nd owner, John M. Fitchett, Sillsville; sire Columbus V. -4414-, (bred by Geo. Green); dam Minnie Lee-5138-, (bred by Geo. Green), by Victor Lee-3958-, (bred by Jas. Riley, Thorntown, Ind., U.S.).

-4686- **COLUMBUS VII.**

Farrowed April 12, 1897; bred by Geo. Green, Fairview; 2nd owner, John Thomson, Prince Albert, Sask.; sire Columbus V.-4414-, (bred by Geo. Green); dam Minnie Lee-5138-, (bred by Geo. Green), by Victor Lee-3958-, (bred by Jas. Riley, Thorntown, Ind., U.S.).

-4687- **SAMPSON**

Farrowed Feb. 30, 1897; bred by W. J. Shibley, Harrowsmith; 2nd owner, Samuel Snowdon, Bowmanville; sire Queen's Own (imp.)-2952-, (bred by Russell Swanwick, Cirencester, Eng.); dam Maid Marian-2762-, (bred by J. C. Snell, Snelgrove), by Enterprise (imp.)-1378-, (bred by T. S. Minton, Montford, Eng.).

-4688- **MARQUIS**

Farrowed Feb. 12, 1895; bred by L. F. Goodwin, Munro; 2nd owner, C. R. Decker, Chesterfield; 3rd owners, J. F. Dix

and John Medland, Little Britain; sire Maxwell-3203, (bred by C. R. Decker); dam Bessie-3890-, (bred by L. F. Goodwin), by Type-2422, (bred by J. G. Snell & Bro., Snelgrove).

-4689- **EMPEROR**

Farrowed March 23, 1897; bred by John Smith & Sons, Duntroon; 2nd owner, Samuel Colguett, Feversham; sire Prince Arthur-3313-, (bred by J. C. Snell, Snelgrove); dam Nellie-3208-, (bred by John Smith & Sons), by Bertram -2071-, (bred by C. T. Garbutt, Claremont).

-4690- **FIRE FLY**

Farrowed Jan. 21, 1897; bred by P. W. Boynton & Son, Dollar; 2nd owner, John Rutherford, Rugby; sire Fireaway -4595-, (bred by Geo. Padget, Buttonville); dam Madam Laurier-4543-, (bred by P. W. Boynton), by Baron Lee IV. -3444-, (bred by N. H. Gentry, Sedalia, Mo., U.S.).

-4691- **SHINING LIGHT**

Farrowed April 25, 1897; bred by P. W. Boynton & Son, Dollar; 2nd owner, John B. Ross, Strange; sire Fireaway -4595-, (bred by Geo. Padget, Buttonville); dam Lady Lee -5151-, (bred by P. W. Boynton), by Baron Lee IV.-3444-, (bred by N. H. Gentry, Sedalia, Mo., U.S.).

-4692- **KING'S OWN**

Farrowed April 25, 1897; bred by P. W. Boynton & Son, Dollar; 2nd owner, John Rutherford, Rugby; sire Fireaway -4595-, (bred by Geo. Padget, Buttonville); dam Lady Lee -5151-, (bred by P. W. Boynton), by Baron Lee IV.-3444-, (bred by N. H. Gentry, Sedalia, Mo., U.S.).

-4693- **LYNDON PRINCE**

Farrowed April 3, 1896; bred by J. G. Snell & Bro., Snelgrove; farrowed the property of E. E. Fierheller, Mount Elgin; 2nd owner, M. Morley, Newark; sire Star One (imp.) -3071-, (bred by J. P. King, North Stoke, Eng.); dam Snelgrove Lassie-4263-, (bred by J. G. Snell & Bro.), by Baron Lee IV.-3444-, (bred by N. H. Gentry, Sedalia, Mo., U.S.).

-4694- **PRINCE CHARLIE**

Farrowed March 31, 1897; bred by Anthony C. Finn, Enterprise; 2nd owner, Charles Whalen, Centerville; sire

Bellwood Prince–3687–, (bred by W. J. Shibley, Harrowsmith); dam Enterprise Lassie–3231–, (bred by W. J. Shibley), by Premier (imp. in dam)–3036–, (bred by N. Benjafield, Motcombe, Eng.).

–4695– **ENTERPRISE II.**

Farrowed March 31, 1897; bred by Anthony C. Finn, Enterprise; 2nd owner, Jerry Lockwood, Enterprise; sire Bellwood Prince–3687–, (bred by W. J. Shibley, Harrowsmith); dam Enterprise Lassie–3231–, (bred by W. J. Shibley), by Premier (imp. in dam)–3036, (bred by N. Benjafield, Motcombe, Eng.).

–4696– **SIGNET SEAL**

Farrowed April 3, 1897; bred by J. C. Snell, Snelgrove; 2nd owner, J. F. Gordon, Almonte; sire Royal Signet (imp.) –3522–, (bred by A. E. Darby, Shrewsbury, Eng.); dam Pride of England (imp.)–3646–, (bred by N. Benjafield, Motcombe, Eng.), by Random II.–(2184).

–4697– **JUBILEE BOY**

Farrowed Feb. 7, 1897; bred by Jas. Elder, Virden, Man.; 2nd owner, M. W. Gray, Red Deer, Alberta; sire Hensall Garnet–3999–, (bred by W. S. Lister, Middle Church, Man.); dam Prairie Queen II.–3471–, (bred by Jas. Elder, Virden, Man.), by Dandy Tom–2515–, (bred by J. G. Snell & Bro., Snelgrove).

–4698– **HOLYROOD HERO**

Farrowed April 3, 1897; bred by J. H. Seiffert, North Bruce; 2nd owner, Jas. A. Harris, Holyrood; sire Boydston Boy–2878–, (bred by S. Coxworth, Whitby); dam Coquette –3046–, (bred by J. G. Snell & Bro., Snelgrove), by Pilot (imp.) –1331–, (bred by Jas. Lawrence, Shrivenham, Eng.).

–4699– **DUKE**

Farrowed Jan. 10, 1896; bred by Purves Thompson, Pilot Mound, Man.; sire Laddie–3172–, (bred by Wm. Wightman, Lariviere, Man.); dam Thrifty Girl–3899–, (bred by Geo. Broderick, Utica), by Royal Standard X.–3110–, (bred by J. I. Davidson, Balsam).

–4700– **ST. MARK**

Farrowed March 29, 1897; bred by F. W. Brown, Portage la Prairie, Man.; 2nd owner, James Forbister, St. Marks,

Man.; sire Barton Duke–3544–, (bred by the Insane Asylum, Hamilton); dam Silven–4634–, (bred by F. W. Brown); sire Tippecanoe–3004–, (bred by Thos. Teasdale, Concord).

—4701— **BARTON X.**

Farrowed March 29, 1897; bred by F. W. Brown, Portage la Prairie, Man.; 2nd owner, Jas. Fulton, Oakland, Man.; sire Barton Duke–3544–, (bred by the Insane Asylum, Hamilton); dam Silven–4634–, (bred by F. W. Brown, Portage la Prairie, Man.), by Tippecanoe–3004–, (bred by Thos. Teasdale, Concord).

—4702— **PRIDE OF GRENFELL**

Farrowed March 2, 1897; bred by D. A. Graham, Parkhill; 2nd owner, William Patterson, Parkhill; 3rd owner, Robert Stranaghan, Grenfell, Assa.; sire Victor Chief–3106–, (bred by Geo. H. Johnston, Ashburn); dam Alice Queen–5128–, (bred by D. A. Graham, Parkhill), by Windsor (imp. in dam) –2889–, (bred by Col. J. Blandy Jenkins, Abingdon, Eng.).

—4703— **BUFFALO BILL**

Farrowed January 8, 1897; bred by Robt. Vance, Ida; 2nd owner, Wm. Gray, Glamorgan; sire Barnum–3601–, (bred by Geo. Staples, Lifford); dam Dinah's II.–4018–, (bred by Robt. Vance), by Proud Prince–1872–, (bred by J. G. Snell & Bro., Snelgrove).

—4704— **BARNUM II.**

Farrowed Jan. 8, 1897; bred by Robt. Vance, Ida; 2nd owner Edward Kidd, Warsaw; sire Barnum–3601–, (bred by Geo. Staples, Lifford); dam Dinah's II.–4018–, (bred by Robt. Vance), by Proud Prince–1872–, (bred by J. G. Snell & Bro., Snelgrove).

—4705— **CROWN PRINCE**

Farrowed March 23, 1896; bred by Robt. Vance, Ida; sire Barnum–3601–, (bred by Geo. Staples, Lifford); dam Dinah's II.–4018–, (bred by Robt. Vance), by Proud Prince–1872–, (bred by J. G. Snell & Bro., Snelgrove).

—4706— **DUKE OF MIDDLETON**

Farrowed Feb. 29, 1895; bred by R. D. Addison, Otterville; 2nd owner, A. Hirpleh, Mabel; sire Royal Duke–2106–, (bred

by Jos. Franks, Crampton); dam Lady Ranger–3054–, (bred by R. D. Addison), by Longrange (imp.)–1878–, (bred by J. A. Fricker, Wiltshire, Eng.).

–4707–

ELGIN KING

Farrowed Feb. 29, 1895; bred by R. D. Addison, Otterville; 2nd owner, John Collins, Union; sire Royal Duke–2106–, (bred by Jos. Franks, Crampton); dam Lady Ranger–3054–, (bred by R. D. Addison), by Longrange (imp.)–1878–, (bred by J. A. Fricker, Wiltshire, Eng.).

–4708–

BARON

Farrowed April 16, 1897; bred by David Beatty, Chapman; 2nd owner, John Nicol & Sons, Queensborough; sire Perk –3818–, (bred by J. G. Snell & Bro., Snelgrove); dam Annie –4009–, (bred by Jos. Yuill & Sons, Carleton Place), by Prince of Carleton–3065–, (bred by Geo. Green, Fairview).

–4709–

DON

Farrowed Dec. 23, 1897; bred by Wm. Grimes, Speaker, Mich., U.S.; 2nd owner, Geo. Donalson, Watertown, Mich.; U.S.; sire Rialto–3524–, (bred by J. C. Snell, Snelgrove); dam Royal Mabel–2753–, (bred by Jas. S. Smith, Maple Lodge), by Major Hill–2190–, (bred by John Ackland, Delaware).

–4710–

BARNEY COLUMBIA

Farrowed April 7, 1886; bred by Thos. Shannon, Cloverdale, B.C.; 2nd owner, Hector Ferguson, Port Haney, B.C.; sire Columbia–3677–, (bred by H. Quetton St. George, Oak Ridges); dam Miss Venus–3077–, (bred by J. A. Walker, Vandorf), by Aurora–2735–, (bred by J. G. Snell & Bro., Snelgrove).

–4711–

VICTOR COLUMBIA

Farrowed Aug. 4, 1896; bred by Thos. Shannon, Cloverdale, B.C.; 2nd owner, M. Costello, Vancouver, B.C.; sire Columbia–3677–, (bred by H. Quetton St. George, Oak Ridges); dam Daisy–2337–, (bred by Thos. Shannon), by Royal George–1669–, (bred by J. G. Snell & Bro., Snelgrove).

–4712–

WILD SCOTT

Farrowed May 22, 1897; bred by R. M. Wylie Bros., Cardinal; 2nd owner, Harvey A. McIntosh, Dundela; sire Diamond Cutter–4068–, (bred by J. C. Snell, Snelgrove); dam

Belladonna Girl–2743–, (bred by J. C. Snell), by Perry Lad (imp.)–1354–, (bred by A. Darby, Shrewsbury, Eng.).

–4713– PRINCE ROYAL

Farrowed March 1, 1897; bred by Geo. Green, Fairview; 2nd owner, William Leslie, Kincardine; sire King Lee–4141–, (bred by J. G. Snell & Bro., Snelgrove); dam Lady Stone –4022–, (bred by Geo. Green), by Gladstone (imp. in dam) –1424–, (bred by T. A. E. Hayter, Salisbury, Eng.).

–4714– COLUMBUS VIII.

Farrowed April 12, 1897; bred by Geo. Green, Fairview; 2nd owner, W. J. Fetterly, Morrisburg; sire Columbus V. –4414–, (bred by Geo. Green); dam Minnie Lee–5138–, (bred by Geo. Green), by Victor Lee–3958–, (bred by Jas. Riley, Thornton, Ind., U.S.).

–4715– LADDIE

Farrowed April 10, 1897; bred by J. G. Snell, Snelgrove; 2nd owner, Patrick B. Cannon, Pakenham; sire Victor XII. –4566–, (bred by N. H. Gentry, Sedalia, Mo., U.S.); dam Twilight–3450–, (bred by J. G. Snell & Bro.), by Enterprise (imp.)–1378–, (bred by T. S. Minton, Montford, Eng.).

–4716– RATTLER

Farrowed Oct. 12, 1896; bred by J. G. Snell, Snelgrove; 2nd owner W. Fraser, Campbellville; sire Victor XII.–4566–, (bred by N. H. Gentry, Sedalia, Mo., U.S.); dam Twilight –3450–, (bred by J. G. Snell & Bro.), by Enterprise (imp.) –1378–, (bred by T. S. Minton, Montford, Eng.).

–4717– SIR OLIVER

Farrowed Nov. 10, 1896; bred by J. G. Snell, Snelgrove; 2nd owner, Hugh Fife, Jermyn; sire Victor XII.–4566–, (bred by N. H. Gentry, Sedalia, Mo., U.S.); dam Lavinia–3542–, (bred by J. G. Snell & Bro.), by Enterprise (imp.)–1378–, (bred by T. S. Minton, Montford, Eng.).

–4718– VICTOR HUGO

Farrowed Nov. 10, 1896; bred by J. G. Snell, Snelgrove; 2nd owner, Andrew Hogan, Rodney; sire Victor XII.–4566–, (bred by N. H. Gentry, Sedalia, Mo., U.S.); dam Lavinia

-3452-, (bred by J. G. Snell & Bro.), by Enterprise (imp.) -1378-, (bred by T. S. Minton, Montford, Eng.).

-4719- **ELECTOR**

Farrowed March 2, 1897; bred by J. G. Snell, Snelgrove; 2nd owner, Frank Ross, Cookstown; sire Victor XII.-4566-, (bred by N. H. Gentry, Sedalia, Mo., U.S.); dam Woodsome Sallie-3847-, (bred by J. G. Snell & Bro.), by Dude of Woodsome (imp.)-1377-, (bred by H. Ruck, Cricklade, Eng.).

-4720- **CANADA BOY**

Farrowed March 2, 1897; bred by J. C. Snell, Snelgrove; 2nd owner, Wm. Splatt, Port Maitland; sire Victor XII. -4566-, (bred by N. H. Gentry, Sedalia, Mo., U.S.); dam Woodsome Sallie-3847-, (bred by J. G. Snell & Bro.), by Duke of Woodsome (imp.)-1377-, (bred by H. Ruck, Cricklade, Eng.).

-4721- **SIR RICHARD**

Farrowed March 2, 1897; bred by J. G. Snell, Snelgrove; 2nd owner, W. H. Martin, Warden, Que.; sire Baron Lee IV. -3444-, (bred by N. H. Gentry, Sedalia, Mo., U.S.); dam Premier Belle (imp.)-2836-, (bred by J. E. Lywood, Stockbridge, Eng.), by Sir Ted (3006).

-4722- **CANADA'S GLORY**

Farrowed March 2, 1897; bred by J. G. Snell, Snelgrove; 2nd owner, H. Bennett & Son, St. Williams; sire Victor XII. -4566-, (bred by N. H. Gentry, Sedalia, Mo., U.S.); dam Woodsome Sallie-3848-, (bred by J. G. Snell & Bro.), by Duke of Woodsome (imp.)-1377-, (bred by H. Ruck, Cricklade, Eng.).

-4723- **DUKE OF KERTCH**

Farrowed March 2, 1897; bred by J. G. Snell, Snelgrove; 2nd owner, Jas. McEwen, Kertch; sire Baron Lee IV.-3444-, (bred by N. H. Gentry, Sedalia, Mo., U.S.); dam Premier Belle-2836-, (bred by J. E. Lywood, Stockbridge, Eng.), by Sir Ted (3006).

-4724- **ROMULUS**

Farrowed March 2, 1897; bred by J. G. Snell, Snelgrove; 2nd owner, Jas. Cook, Gordonville; sire Baron Lee IV.-3444-,

(bred by N. H. Gentry, Sedalia, Mo., U.S.); dam Premier Belle–2836–, (bred by J. E. Lywood, Stockbridge, Eng.), by Sir Ted (3006).

—4725— **ROMEO**

Farrowed March 2, 1897; bred by J. G. Snell, Snelgrove; 2nd owner, Frances Kent, Forest; sire Victor XII.–4566–, (bred by N. H. Gentry, Sedalia, Mo., U.S.); dam Woodsome Sallie–3847–, (bred by J. G. Snell & Bro.), by Duke of Woodsome (imp.)–1377–, (bred by H. Ruck, Cricklade, Eng.).

—4726— **PRIZEMAN**

Farrowed March 20, 1897; bred by J. G. Snell, Snelgrove; 2nd owner, W. A. McGreachy, Chatham; sire Victor XII. –4566–, (bred by N. H. Gentry, Sedalia, Mo., U.S.); dam Bubble–3453–, (bred by J. G. Snell & Bro.), by Enterprise (imp.) –1378–, (bred by T. S. Minton, Montford, Eng.).

—4727— **VICTOR LEE**

Farrowed March 20, 1897; bred by J. G. Snell, Snelgrove; 2nd owner, Geo. Ford, Galt; sire Victor XII.–4566–, (bred by N. H. Gentry, Sedalia, Mo., U.S.); dam Bubble–3453–, (bred by J. G. Snell & Bro.), by Enterprise (imp.)–1378–, (bred by T. S. Minton, Montford, Eng.).

—4728— **BOB LEE**

Farrowed March 23, 1897; bred by J. G. Snell, Snelgrove; 2nd owner, A. J. Watson, Castlederg; sire Baron Lee IV. –3444–, (bred by N. H. Gentry, Sedalia, Mo., U.S.); dam Heather Belle–2791–, (bred by J. G. Snell & Bro.), by Royal Winner (imp.)–2111–(3619), (bred by Ed. Burbidge, Brantford-on-Avon, Eng.).

—4729— **VICTOR LEE II.**

Farrowed March 23, 1897; bred by J. G. Snell, Snelgrove; 2nd owner, Wm. Mountain, Avon Bank; sire Baron Lee IV. –3444–, (bred by N. H. Gentry, Sedalia, Mo., U.S.); dam Heather Belle–2791–, (bred by J. G. Snell & Bro.), by Royal Winner (imp.)–2111– (3619), (bred by Ed. Burbidge, Brantford-on-Avon).

—4730— **BARON HIGHCLERE**

Farrowed April 8, 1897; bred by J. G. Snell, Snelgrove; 2nd owner, A. F. Amiable, Moulinette; sire Prince Highclere

–3582–, (bred by J. G. Snell & Bro.); dam Lavinia–3452–, (bred by J. G. Snell & Bro.), by Enterprise (imp.)–1378–, (bred by T. S. Minton, Montford, Eng.).

–4731– **DANDY JIM**

Farrowed April 10, 1897; bred by J. G. Snell, Snelgrove; 2nd owner, Robt. Vance, Ida; sire Victor XII.–4566–, (bred by N. H. Gentry, Sedalia, Mo., U.S.); dam Twilight–3450–, (bred by J. G. Snell & Bro.), by Enterprise (imp.)–1378–, (bred by T. S. Minton, Montford, Eng.).

–4732– **PRINCE HAROLD**

Farrowed April 10, 1897; bred by J. G. Snell, Snelgrove; 2nd owner, Frank Thompson, Nantyr; sire Victor XII.–4566–, (bred by N. H. Gentry, Sedalia, Mo., U.S.); dam Twilight –3451–, (bred by J. G. Snell & Bro.), by Enterprise (imp.) –1378–, (bred by T. S. Minton, Montford, Eng.).

–4733– **BLACK VICTOR**

Farrowed April 10, 1897; bred by J. G. Snell, Snelgrove; 2nd owner, Geo. Cutting, Aurora; sire Victor XII.–4566–, (bred by N. H. Gentry, Sedalia, Mo., U.S.); dam Twilight –3450–, (bred by J. G. Snell & Bro.), by Enterprise (imp.) –1378–, (bred by T. S. Minton, Montford, Eng.).

–4734– **GENERAL HIGHOLERE**

Farrowed April 8, 1897; bred by J. G. Snell, Snelgrove; 2nd owner, A. Gaskin, Toronto; sire Prince Highclere–3582–, (bred by J. G. Snell & Bro.); dam Lavinia–3452–, (bred by J. G. Snell & Bro.), by Enterprise (imp.)–1378–, (bred by T. S. Minton, Montford, Eng.).

–4735– **VICTOR HIGHOLERE**

Farrowed April 15, 1897; bred by J. G. Snell, Snelgrove; 2nd owner, John J. Woolacott, Kennicott; sire Prince Highclere–3582–, (bred by J. G. Snell & Bro.); dam Fantasy–4212, (bred by J. G. Snell & Bro.), by Rosebery–2992–, (bred by John Shipley, Komoka).

–4736– **DOMINION BEAUTY**

Farrowed Oct. 25, 1896; bred by A. Terrill, Wooler; 2nd owner, G. A. McDonald, Colborne; sire Commodore Nutt

-3623-, (bred by A. Terrill); dam Wooler Belle-1662-, (bred by J. G. Snell & Bro., Snelgrove), by Perry Lad (imp.)-1354-, (bred by A. Darby, Shrewsbury, Eng.).

-4737- CLEAR GRIT

Farrowed May 16, 1897; bred by A. Terrill, Wooler; sire Lord Hiller-4065-, (bred by J. G. Snell & Bro., Snelgrove); dam Wooler Belle-1662-, (bred by J. G. Snell & Bro.), by Perry Lad (imp.)-1354-, (bred by A. Darby, Shrewsbury, Eng.).

-4738- BIRDIE LAD

Farrowed May 16, 1897; bred by A. Terrill, Wooler; sire Lord Hiller-4065-, (bred by J. G. Snell & Bro., Snelgrove); dam Wooler Belle-1662-, (bred by J. G. Snell & Bro.), by Perry Lad (imp.)-1354-, (bred by A. E. Darby, Shrewsbury, Eng.).

-4739- BRADLEY

Farrowed Nov. 5, 1896; bred by Andrew Hall, Jr., Ayr; 2nd owner, C. R. Decker, Chesterfield; 3rd owner, Wm. Ludlam, Comber; sire Cuddy-4596-, (bred by C. R. Decker); dam Forest Queen-5062-, (bred by Andrew Hall, Jr.), by Star -3202-, (bred by F. Daniels, Princeton).

-4740- KING CHARMER II.

Farrowed May 5, 1896; bred by Geo. H. Murray, Bright; sire King Charmer-3733-, (bred by Simmons & Quirie, Delaware); dam Bright Gem-4751-, (bred by Geo. Thomson, Bright), by Sandy-3338-, (bred by Geo. Thomson).

-4741- BRIGHT KING

Farrowed April 5, 1897; bred by Geo. H. Murray, Bright; 2nd owner, John Murray, New Hamburg; sire King Charmer II.-4740-, (bred by Geo. H. Murray, Bright); dam Lady Hanks-5193-, (bred by Wm. Porter, St. Mary's), by King Highclere-3583-, (bred by J. G. Snell & Bro., Snelgrove).

-4742- FRONTENAC BOY

Farrowed April 15, 1897; bred by W. J. Shibley, Harrowsmith; 2nd owner, A. J. R. Medley, Kingston; sire Queen's Own (imp.)-2952-, (bred by Russell Swanwick, Cirencester, Eng.); dam Hester-3589-, (bred by J. C. Snell, Snelgrove), by Pilot (imp.)-1331-, (bred by Jas. Lawrence, Shrivenham, Eng.).

—4743— **BRUCE**

Farrowed May 10, 1897; bred by W. J. Shibley, Harrowsmith; 2nd owner, Wm. Grant, Dumblane; sire Queen's Own (imp.)–2952–, (bred by Russell Swanwick, Cirencester, Eng.); dam Annie–4274–, (bred by W. J. Shibley, Harrowsmith), by Signet Seal–2652–, (bred by J. C. Snell, Snelgrove).

—4744— **PRINCE OF KERFOOT**

Farrowed June 1, 1897; bred by R. McKenzie, High Bluff, Man.; 2nd owner, G. A. Edwards, Kerfoot, Man.; sire Reformer–4150–, (bred by J. G. Snell, Snelgrove); dam Miss Prim–3942–, (bred by J. G. Snell & Bro.), by Lord Ross, –3072–, (bred by Thos. Teasdale, Concord).

—4745— **NORTH STAR**

Farrowed Jan. 1, 1897; bred by Robt. Vance, Ida; 2nd owner, Alexander Dunceath, Fenelon Falls; sire Barnum –3601–, (bred by Geo. Staples, Lifford); dam Sally A.–4072–, (bred by R. Vance, Ida), by Sir Jasper–2787–, (bred by J. G. Snell & Bro., Snelgrove).

—4746— **DUKE OF WESTMINSTER**

Farrowed Sept. 2, 1896; bred by Wrigley & Fox, Turgoose, B.C.; sire Delta Prince–3520–, (bred by Thos. Shannon, Cloverdale, B.C.); dam Lady Florence–2259–, (bred by J. G. Snell & Bro., Snelgrove), by Enterprise (imp.)–1378–, (bred by T. S. Minton, Montford, Eng.).

—4747— **BLACK DIAMOND**

Farrowed Dec. 15, 1895; bred by W. W. Pineo, Waterville, N.S.; sire Ideal–3182–, (bred by J. C. Snell, Snelgrove); dam Juanita–1947–, (bred by J. G. Snell & Bro.), by Royal Ruler (imp.)–1376–, (bred by J. E. Lywood, Stockbridge, Eng.).

—4748— **ROMEO OF BROOKSIDE**

Farrowed March 30, 1897; bred by W. W. Pineo, Waterville, N.S.; 2nd owner, Harry Dichie, Canard, N.S.; sire Black Diamond–4747–, (bred by W. W. Pineo); dam Gipsy of Brookside–3488–, (bred by W. W. Pineo), by Brookside Hero –1233–, (bred by J. G. Snell & Bro., Snelgrove).

—4749— **BROOKSIDE ENTERPRISE**

Farrowed May 10, 1897; bred by W. W. Pineo, Waterville, N.S.; sire Black Diamond–4747–, (bred by W. W. Pineo); dam Lass of Brookside–3497–, (bred by W. W. Pineo), by Brookside Hero–1233–, (bred by J. G. Snell & Bro., Snelgrove).

—4750— **PRIDE OF CANADA**

Farrowed May 31, 1897; bred by N. H. Smith, Tilbury; 2nd owner, S. J. Smith, Ruscom Station; sire Venture–4027–, (bred by J. G. Snell & Bro., Snelgrove); dam May Queen –4138–, (bred by Geo. Green, Fairview), by Queen's Own –2613–, (bred by Thos. Teasdale, Concord).

—4751— **EXCELSIOR**

Farrowed May 31, 1897; bred by N. H. Smith, Tilbury; 2nd owner, Geo. Buchanan, Comber; sire Venture–4027–, (bred by J. G. Snell & Bro., Snelgrove); dam May Queen –4138–, (bred by Geo. Green, Fairview), by Queen's Own –2613–, (bred by Thos. Teasdale, Concord).

—4752— **MAGISTRATE**

Farrowed April 29, 1897; bred by Alex. Hart, Hampstead; 2nd owner, W. B. Chambers, Poole; sire Emperor–4126–, (bred by Thos. Teasdale, Concord); dam Queen Victoria –4912–, (bred by Jas. Riley, Thorntown, Ind., U.S.), by Baron Lee II.–4445–, (bred by N. H. Gentry, Sedalia, Mo., U.S.).

—4753— **LOCHINVAR**

Farrowed May 15, 1897; bred by Ed. Dunn, St. Ives; 2nd owner, Jas. Smith, Cherry Grove; sire King Highclere–3583–, (bred by J. G. Snell & Bro., Snelgrove); dam Lady Una –4614–, (bred by J. G. Snell), by Star One (imp.)–3071–, (bred by J. P. King, North Stoke, Eng.).

—4754— **BRUNO OHIP 28002**

Farrowed June 26, 1890; bred by Jas. Riley, Thorntown, Ind., U.S.; sire Ben H. Hur–4425–, (bred by W. A. Maze, Sharpsville, Ind., U.S.); dam Sallie II.–5208–, (bred by Jas. Riley), by Count Bruno–4352–, (bred by N. H. Gentry, Sedalia, Mo., U.S.).

—4755— **VICTOR III. 41755**

Farrowed Oct. 9, 1894; bred by W. G. Riley, Thorntown, Ind., U.S.; 2nd owner, James Riley, Thorntown, Ind., U.S.;

sire Victor–4397–, (bred by N. H. Gentry, Sedalia, Mo., U.S.); dam Carry–5211–, (bred by W. G. Riley), by Bruno Chip –4754–, (bred by Jas. Riley).

–4756– VICTOR IV.

Farrowed Oct. 30, 1896; bred by Geo. Green, Fairview; 2nd owner, D. C. Brown, St. Marys; sire Victor III.–4755–, (bred by W. G. Riley, Thorntown, Ind., U.S.); dam Queen Victoria–4912–, (bred by Jas. Riley, Thorntown, Ind., U.S.), by Baron Lee II.–4445–, (bred by N. H. Gentry, Sedalia, Mo., U.S.).

–4757– ROYAL DUKE

Farrowed March 28, 1897; bred by Jas. McEwen, Kertch; sire Vivian–3523–. (bred by J. C. Snell, Snelgrove); dam Queen of Sunnyside–4137–, (bred by T. A. Cox, Brantford), by Bright Prince–2580–, (bred by J. G. Snell & Bro., Snelgrove.).

–4758– ROMEO II.

Farrowed March 28, 1897; bred by Jas. McEwen, Kertch; 2nd owner, Chas. Jenkins, Hubrey; sire Romeo–4049–, (bred by J. C. Snell, Snelgrove); dam Juliet–4459–, (bred by J. C. Snell), by Royal Signet (imp.)–3522–, (bred by A. E. Darby, Shrewsbury, Eng.).

–4759– LAMBTON LAD

Farrowed March 28, 1897; bred by A. Y. Anderson, Wyoming; 2nd owner, Archibald McLachlan, Wyoming; sire Romeo –4049–, (bred by J. C. Snell, Snelgrove); dam Merry Lass –3527–, (bred by A. Y. Anderson), by Golden Robe–2342–, (bred by J. G. Snell & Bro.).

–4760– PERFECTION

Farrowed Oct. 1, 1896; bred by Thos. Teasdale, Concord; sire Baron Lee IV.–3444–, (bred by N. H. Gentry, Sedalia, Mo., U.S.); dam Lady–2872–, (bred by Thos. Teasdale), by Royal Crown–2317–, (bred by Thos. Teasdale).

–4761– SILVER KING

Farrowed May 18, 1897; bred by Dennis Hawkins, Woodville; 2nd owner, C. Hamill, Lorneville; sire Mariner II. –3060–, (bred by Geo. Green, Fairview); dam Woodville Queen –5070–, (bred by C. R. Decker, Chesterfield), by Major Graham –3279–, (bred by D. A. Graham, Parkhill).

—4762— **BARON ROSS**

Farrowed Aug. 10, 1896; bred by R. McKenzie, High Bluff, Man.; 2nd owner, Thos. Webb, Clearwater, Man.; sire Prince of the Bluff–4250–, (bred by J. C. Snell, Snelgrove); dam Nora –3913–, (bred by R. McKenzie), by Milton Lad–2457–, (bred by Levi Pike, Locust Hill).

—4763— **CHIEF**

Farrowed April 10, 1897; bred by R. McKenzie, High Bluff, Man.; 2nd owner, Ralph Todd, Indian Head. Assa.; sire Milton Lad–2457–, (bred by Levi Pike, Locust Hill); dam Dinah IV.–2807–, (bred by W. H. Lewis, Burford), by Star of the Castle–2347–, (bred by Geo. Green, Fairview).

—4764— **TOMMY**

Farrowed April 10, 1897; bred by R. McKenzie, High Bluff, Man.; 2nd owner, W. A. Scott, Emerson, Man.; sire Milton Lad–2457–, (bred by Levi Pike, Locust Hill); dam Dinah IV. –2807–, (bred by W. H. Lewis, Burford), by Star of the Castle –2347–, (bred by Geo. Green, Fairview).

—4765— **JUBILEE DUKE**

Farrowed June 10, 1897; bred by Wm. Kitson, Burnside, Man.; 2nd owner, Theo. Neish, Cannington Manor, Assa.; sire Leinster Duke–3707–,(bred by Geo. Green, Fairview); dam Bet–2864–, (bred by Geo. Green), by Toronto Winner–2344–, (bred by J. Ballantine, Lambeth).

—4766— **DEXTER**

Farrowed March 5, 1897; bred by Wm. McAllister, Varna; sire First Prize–4121–, (bred by Thos Teasdale, Concord); dam Industrial Girl–4584–, (bred by Wm. McAllister), by Prince Arthur–2967–, (bred by J. G. Snell & Bro., Snelgrove).

—4767— **CHIEF**

Farrowed April 2, 1897; bred by Wm. McAllister, Varna; 2nd owner, Siprell & Carroll, Delhi; sire First Prize–4121–, (bred by Thos. Teasdale, Concord); dam Belmont–4279–, (bred by Wm. McAllister), by Morton–2587–, (bred by J. G. Snell & Bro., Snelgrove).

—4768— **ROYAL DUKE**

Farrowed Oct. 19, 1895; bred by Simmons & Quirie, Delaware; 2nd owner, Wm. T. King, Caradoc; sire Salamander

-3188-, (bred by Geo. H. Johnston, Ashburn); dam Scottish Violet-2996-, (bred by Simmons & Quirie), by Garibaldi-1724-, (bred by Simmons & Quirie).

-4769- **GOLD DUST**

Farrowed Sept. 15, 1896; bred by Simmons & Quirie, Delaware; 2nd owner, T. A. Cox, Brantford; sire King Lee -4141-, (bred by J. G. Snell & Bro., Snelgrove); dam Scottish Violet-2996-, (bred by Simmons & Quirie), by Garibaldi-1724-, (bred by Simmons & Quirie).

-4770- **GOLD RING**

Farrowed Sept. 15, 1896; bred by Simmons & Quirie, Delaware; 2nd owner, T. A. Cox, Brantford; sire King Lee -4141-, (bred by J. G. Snell & Bro., Snelgrove); dam Scottish Violet-2996-, (bred by Simmons & Quirie), by Garibaldi-1724-, (bred by Simmons & Quirie).

-4771- **JOOK**

Farrowed March 27, 1897; bred by J. Yuill & Sons, Carleton Place; 2nd owner, M. R. McGillivary, Kirk Hill; sire Baron Duke-3648-, (bred by S. Coxworth, Whitby); dam Blink Bonnie-3480-, (bred by W. Stewart & Son, Menie), by Major -2908-, (bred by W. J. Rudd, Eden Mills).

-4772- **PRINCE OF FAIRBURN**

Farrowed May 17, 1897; bred by Thos. Hill, Ninga, Man; 2nd owner John McCausland, Ninga, Man.; sire King Tom -3946-, (bred by F. W. Brown, Portage la Prairie, Man.); dam Hill's Bella-4638-, (bred by J. W. Hartman, Elm Hedge), by Prince Highclere-3582-, (bred by J. G. Snell & Bro., Snelgrove).

-4773- **HUGH LEE**

Farrowed March 15, 1897; bred by Dennis Hawkins, Woodville; 2nd owner, Robt Fleming, Dartmoor; sire Select Knight -4216-, (bred by J. G. Snell & Bro., Snelgrove); dam Amelia -5220-, (bred by Dennis Hawkins), by Monk-3663-, (bred by Dennis Hawkins).

-4774- **HANS LEE**

Farrowed March 15, 1897; bred by Dennis Hawkins, Woodville; 2nd owner, Amos Stroud, Cambray; sire Select Knight

-4216-, (bred by J. G. Snell & Bro., Snelgrove); dam Amelia -5220-, (bred by Dennis Hawkins), by Monk-3663-, (bred by Dennis Hawkins).

-4775- **HERBERT LEE**

Farrowed March 15, 1897; bred by Dennis Hawkins, Woodville; 2nd owner, Geo. Young, Gamebridge; sire Select Knight -4216-, (bred by J. G. Snell & Bro., Snelgrove); dam Amelia -5220-, (bred by Dennis Hawkins), by Monk-3663-, (bred by Dennis Hawkins).

-4776- **GOLDEN KING**

Farrowed Sept. 8, 1896; bred by J. G. Snell, Snelgrove; sire Baron Lee IV.-3444-, (bred by N. H. Gentry, Sedalia, Mo., U.S.); dam Paxcina-2832-, (bred by J. G. Snell & Bro.), by Enterprise imp.)-1378-, (bred by T. S. Minton, Montford, Eng.).

-4777- **VICTOR LEE**

Farrowed March 12, 1897; bred by J. G. Snell, Snelgrove; sire Victor XII.-4566-, (bred by N. H. Gentry, Sedalia, Mo., U.S.); dam Snell's Highclere IX.-5235-, bred by J. G. Snell & Bro.), by Baron Lee IV.-3444-, (bred by N. H. Gentry).

-4778- **SILVER STAR**

Farrowed March 12, 1897; bred by J. G. Snell, Snelgrove; sire Victor XII.-4566-, (bred by N. H. Gentry, Sedalia, Mo., U.S.); dam Snell's Highclere IX.-5235-, bred by J. G. Snell & Bro.), by Baron Lee IV.-3444-, (bred by N. H. Gentry).

-4779- **HEADLIGHT**

Farrowed March 12, 1897; bred by J. G. Snell, Snelgrove; 2nd owner, R. E. White, Perth; sire Victor XII.-4566-, (bred by N. H. Gentry, Sedalia, Mo., U.S.); dam Snell's Highclere IX.-5235-, (bred by J. G. Snell & Bro.), by Baron Lee IV. -3444-, (bred by N. H. Gentry).

-4780- **PRIDE OF KOSSUTH**

Farrowed March 15, 1897; bred by T. A. Cox, Brantford; 2nd owner John Meyer, Kossuth; sire Fitz Lee-4148-, (bred by J. G. Snell, Snelgrove); dam Grace Darling-4975-, (bred by Robt. Hyslop, Brantford), by Bright Prince-2580-, (bred by J. G. Snell & Bro.).

—4781— **DONCASTER KING**

Farrowed March 15, 1897; bred by T. A. Cox, Brantford; 2nd owners Kitchen Bros., Copetown; sire Fitz Lee–4148–, (bred by J. G. Snell & Bro., Snelgrove); dam Grace Darling –4975–, (bred by Robt. Hyslop, Brantford), by Bright Prince –2580–, (bred by J. G. Snell & Bro.).

—4782— **GOLDEN KING**

Farrowed May 12, 1897; bred by T. A. Cox, Brantford; 2nd owner Warren Taylor, Warsaw; sire Fitz Lee–4148–, (bred by J. G. Snell, Snelgrove); dam Golden Drop–4559–, (bred by Jas. Paxton, St. George), by Bright Prince–2580–, (bred by J. G. Snell & Bro.).

—4783— **MAJESTIC**

Farrowed Aug. 15, 1896; bred by C. R. Decker, Chesterfield; farrowed the property of H. J. Davis, Woodstock; 2nd owner Geo. Dunn, Laurier; sire Major Graham–3279–, (bred by D. A. Graham, Parkhill); dam Garbutt's Belle–2813–, (bred by C. T. Garbutt, Claremont), by Victor II.–1718–, (bred by E. L. Salter, Greenbank).

—4784— **ROYAL BOY**

Farrowed Feb. 25, 1897; bred by H. J. Davis, Woodstock; 2nd owner W. A. Oswald, Petit Brute, Que.; sire Royal Lad II.–4272–, (bred by H. J. Davis, Woodstock); dam Golden Duchess–5132–, (bred by H. J. Davis), by Royal Duke –3611–, (bred by Geo. Green, Fairview).

—4785— **RAMSAY HERO**

Farrowed April 12, 1897; bred by R. Reid & Co., Hintonburg; 2nd owner David Rodger, Rosette; sire Pride of Meadowvale–3920–, (bred by S. J. Pearson & Son, Meadowvale); dam Carleton Lady–5078–, (bred by R. Reid & Co.), by Stanley Boy–2426–, (bred by Thos. Teasdale, Concord).

—4786— **PRIZEMAN**

Farrowed Feb. 1, 1897; bred by R. McKenzie, High Bluff, Man.; 2nd owner Arthur Johnston, Greenwood; sire Northern Prince–2832–, (bred by J. G. Snell & Bro., Snelgrove); dam Lady Bluff–3941–, bred by J. G. Snell & Bro.), by Queen's Own (imp)–2952–, (bred by Russell Swanwick, Cirencester, Eng.).

—4787— **PLYMPTON LAD**

Farrowed April 10, 1897; bred by R. McKenzie, High Bluff, Man.; 2nd owner, Edward Hudson, Plymouth, Man.; sire Milton Lad–2457–, (bred by Levi Pike, Locust Hill); dam Dinah IV.–2807–, (bred by W. H. Lewis, Burford), by Star of the Castle–2347–, (bred by Geo. Green, Fairview).

—4788— **BLACK TOM**

Farrowed April 10, 1897; bred by R. McKenzie, High Bluff, Man.; 2nd owner, J. F. Much, Pilot Mound, Man.; sire Milton Lad–2457–, (bred by Levi Pike, Locust Hill); dam Dinah IV. –2807–, (bred by W. H. Lewis, Burford), by Star of the Castle –2347–, (bred by Geo. Green, Fairview).

—4789— **PRIME'S PRINCE**

Farrowed June 1, 1897; bred by R. McKenzie, High Bluff, Man.; 2nd owner, W. G. Styles, Rosser, Man.; sire Reformer –4150–, (bred by J. G. Snell, Snelgrove); dam Miss Prim –3942–, (bred by J. G. Snell & Bro.), by Lord Ross–3072–, (bred by Thos. Teasdale, Concord).

—4790— **KING JOHN**

Farrowed Aug. 18, 1896; bred by Thos. Sands, Elginburg; 2nd owner, Alfred Sands, Sunbury; sire Doctor Sands–3701–, (bred by Chas. Stewart, Harrowsmith); dam Molly–3809–, (bred by E. Dool, Hartington), by Portland Lad–2407–, (bred by J. C. Snell, Snelgrove).

—4791— **DEFIANCE**

Farrowed Jan. 23, 1897; bred by Jas. Dorrance, Seaforth; 2nd owner, Walter McKay, Brussels; sire Royal Gladstone –3935–, (bred by Alex. Cromar, Salem); dam Charlotte IV. –4062–, (bred by Dennis Hawkins, Woodville), by Sir Herbert –2979–, (bred by S. Coxworth, Whitby).

—4792— **PRESIDENT OF HOUGHTON**

Farrowed May 17, 1897; bred by F. J. Collyer, Welwyn, Assa.; 2nd owner, R. J. Phin, Moosomin, Assa.; sire President of Bow Park–3963–, (bred by Bow Park Co., Limited, Brantford); dam Brantford Lass–4390–, (bred by Jas. Paxton, St. George), by Bright Prince–2580–, (bred by J. G. Snell & Bro., Snellgrove).

—4793— **DENNIS**

Farrowed July 25, 1895; bred by Donald A. Robertson, Logoch, Man.; 2nd owner, Wm. Sproat, Virden, Man.; 3rd owner, Peter McDonald, Virden, Man.; sire Loudon–2922–, (bred by Wm. Stewart, Jr., Menie); dam Kate Lee–2274–, (bred by John Robertson, Belgrave), by Auburn Prince–1501–, (bred by J. G. Snell & Bro., Snelgrove).

—4794— **PRIDE OF HAMILTON**

Farrowed July 1, 1897; bred by Jas. A. Russell, Precious Corners; 2nd owner, W. R. Bowman, Mount Forest; sire Dandy–4129–, (bred by Geo. Green, Fairview); dam Lady Preston–4027–, (bred by Geo. Green), by Bountiful–3081–, (bred by J. G. Snell & Bro., Snelgrove).

—4795— **CASTELLO**

Farrowed April 1, 1897; bred by D. A. Graham, Parkhill; 2nd owner, Geo. Elliott, Elliott's Corners; sire Abe Lincoln –3837–, (bred by Geo. Thomson, Bright); dam Vida–5248–, (bred by D. A. Graham), by Victor Chief–3106–, (bred by Geo. Johnston, Ashburn).

—4796— **CASTLE KING**

Farrowed April 1, 1897; bred by D. A. Graham, Parkhill; sire Abe Lincoln–3837–, (bred by Geo. Thomson, Bright); dam Vida–5248–, (bred by D. A. Graham), by Victor Chief–3106–, (bred by Geo. Johnston, Ashburn).

—4797— **SUTTON KING**

Farrowed March 22, 1897; bred by Frank H. Patch, Brome, Que.; 2nd owners, James Church & Son, North Sutton, Que.; sire Traveller–4074–, (bred by J. G. Snell, Snelgrove); dam Bright Girl–4265–, (bred by J. G. Snell & Bro.), by Baron Lee IV.–3444–, (bred by N. H. Gentry, Sedalia, Mo., U.S.).

—4798— **ROYAL JEWEL**

Farrowed March 23, 1897; bred by C. W. Patch, Brome, Que.; sire Golden Chief–4183–, (bred by Geo. Green, Fairview); dam Lady Glen–4227–, (bred by Geo. Green), by Black Prince V.–2793–, (bred by Geo. Green).

—4799— **ROYAL DUKE**

Farrowed March 23, 1897; bred by C. W. Patch, Brome, Que.; 2nd owner, Wm. Strong, Sutton, Que.; sire Golden

Chief–4183–, (bred by Geo. Green, Fairview); dam Lady Glen–4227–, (bred by Geo. Green), by Black Prince V.–2793–, (bred by Geo. Green).

–4800– **SIR CHARLES II.**

Farrowed March 23, 1897; bred by C. W. Patch, Brome, Que.; 2nd owner, J. S. Lee, Brome, Que.; sire Golden Chief –4183–, (bred by Geo. Green), dam Lady Glen–4227–, (bred by Geo. Green), by Black Prince V.–2793–, (bred by Geo. Green).

–4801– **RECORDER**

Farrowed July 16, 1897; bred by Jas. Lillico, Ayr; 2nd owner, C. R. Decker, Chesterfield; 3rd owner, Andrew Hall, Jr., Ayr; sire Wilkes–3483–, (bred by L. F. Goodwin, Munro); dam Queen of Maple Wood–3462–, (bred by C. Garbutt, Claremont), by McDowell's Robin Hood–3027–, (bred by S. V. McDowell, Fredonia, Pa., U.S.).

–4802– **JACK THE RIPPER**

Farrowed Oct. 7, 1894; bred by Almeron Clark, Cottam; 2nd owner, Wm. Ash, North Ridge; sire Blood Royal–2027–, (bred by John Snell's Sons, Snelgrove); dam Lady Dean–2750–, (bred by Wm. Dean, Wheatley), by Royal Saxon (imp. in dam) –1690–, (bred by A. Lawrence, Shrivenham, Eng.).

–4803– **ROYAL PATRON**

Farrowed April 3, 1896; bred by W. R. Ash, North Ridge; 2nd owner, Chas. Menis, Leamington; sire Jack The Ripper –4802–, (bred by A. Clark, Cottam); dam Lady Dean–2750–, (bred by Wm. Dean, Wheatley), by Royal Saxon (imp. in dam) –1690–, (bred by A. Lawrence, Shrivenham, Eng.).

–4804– **JUBILEE CHIEF**

Farrowed May 15, 1897; bred by F. Bonnycastle & Sons, Campbellford; 2nd owner, W. M. Scott, M.D., Virgil; sire Bonny–3209–, (bred by Jas. A. Stewart, Menie); dam Bonny Lass–2681–, (bred by D. H. Rusnell; Pine Orchard), by Royal Warrior–1204–, (bred by J. G. Snell & Bro., Snelgrove).

–4805– **JUBILEE PRINCE**

Farrowed May 15, 1897; bred by F. Bonnycastle & Sons, Campbellford; 2nd owner, Geo. Duncan, Campbellford; sire Bonny–3209–, (bred by Jas. A. Stewart, Menie); dam Bonny

Lass–2681–, (bred by D. H. Rusnell, Pine Orchard), by Royal Warrior–1204–, (bred by J. G. Snell & Bro., Snelgrove).

–4806– **KNIGHT OF BURNBRAE**

Farrowed Feb. 14, 1897; bred by J. R. Semple, Brule, N.S.; 2nd owner, W. B. Lyon, Armstrong's Corner, N.B.: sire Blood Royal–4177–, (bred by J. C. Snell, Snelgrove); dam Lady Trilby–5050–, (bred by J. C. Snell), by Enterprise (imp.) –1378–, (bred by T. S. Minton, Montford, Eng.).

–4807– **LAURIER**

Farrowed Feb. 14, 1897; bred by J. R. Semple, Brule, N.S.; 2nd owner, Albert Graham, Roger's Hill Centre, N.S.; sire Blood Royal–4177–, (bred by J. C. Snell, Snelgrove); dam Lady Trilby–5050–, (bred by J. C. Snell), by Enterprise (imp.) –1378–, (bred by T. S. Minton, Montford, Eng.).

–4808– **CARMAN KING**

Farrowed March 27, 1897; bred by Wellington Wilson, Treherne, Man.; 2nd owner, John Garnett, Bates, Man.; sire Prairie King–3304–, (bred by R. McKenzie, High Bluff, Man.); dam Queen of Treherne–3651–, (bred by R. McKenzie), by Northern Prince–2832–, (bred by J. G. Snell & Bro., Snelgrove).

–4809– **KING OF THE WEST**

Farrowed March 27, 1897; bred by Wellington Wilson, Treherne, Man.; 2nd owner, John Garnett, Bates, Man.; sire Prairie King–3304–, (bred by R. McKenzie, High Bluff, Man.); dam Queen of Treherne–3651–, (bred by R. McKenzie), by Northern Prince–2832–, (bred by J. G. Snell & Bro., Snelgrove).

–4810– **PRINCE OF PERTH II.**

Farrowed July 16, 1895; bred by Edward Brien, Ridgetown; 2nd owners, A. J. C. Shaw & Sons, Thamesville; sire Prince of Perth–1963–, (bred by Geo. Green, Fairview); dam Dairymaid –4350–, (bred by E. Brien), by Iron Duke–2863–, (bred by S. J. Bond, Mount Brydges).

–4811– **TOM PRINCE**

Farrowed March 30, 1897; bred by A. J. C. Shaw & Sons, Thamesville; 2nd owner, Peter Brusa, Tilbury; sire Prince of Perth II.–4810–, (bred by E. Brien, Ridgetown); dam Camden

Souvenir III.–5269–, (bred by A. J. C. Shaw & Sons), by Prince of the West–1927–, (bred by S. Coxworth, Whitby).

–4812– **JACK PRINCE**

Farrowed March 30, 1897; bred by A. J. C. Shaw & Sons, Thamesville; 2nd owner, Miles McDonald, Morpeth; sire Prince of Perth II.–4810–, (bred by E. Brien, Ridgetown); dam Camden Souvenir III.–5269–, (bred by A. J. C. Shaw & Sons), by Prince of the West–1927–, (bred by S. Coxworth, Whitby).

–4813– **LONGFELLOW**

Farrowed April 1, 1897; bred by W. C. Henderson, Keady; sire Garbutt's XX.–2470–, (bred by G. T. Garbutt, Claremont); dam Blue Bell–3533–, (bred by Geo. Green, Fairview), by Queen's Own–2613– (bred by Thos. Teasdale, Concord).

–4814– **SILVER STAR**

Farrowed April 1, 1897; bred by W. C. Henderson, Keady; sire Garbutt's XX.–2470–, (bred by G. T. Garbutt, Claremont); dam Blue Bell–3533–, (bred by Geo. Green, Fairview), by Queen's Own–2613–, (bred by Thos. Teasdale, Concord).

–4815– **MADOC CHIEF**

Farrowed May 7, 1897; bred by H. Bennett & Son, St. Williams; 2nd owner, Wm. King, Cooper; sire Chieftain –3104–, (bred by Wm. J. Dunn, Kinsale); dam Bennett's Choice–4625–, (bred by H. Bennett & Son), by Xerxes–3949–, (bred by J. G. Snell & Bro., Snelgrove).

–4816– **ELECTIONEER**

Farrowed May 27, 1897; bred by H. Bennett & Son, St. Williams; 2nd owner, John R. Dennis, Holbrook; sire Chieftain–3104–, (bred by Wm. J. Dunn, Kinsale); dam Flora Stewart–4358–, (bred by J. G. Snell & Bro., Snelgrove), by Star One (imp.)–3071–, (bred by J. P. King, North Stoke, Eng.).

–4817– **MODEL LAD**

Farrowed Aug. 13, 1896; bred by C. R. Decker, Chesterfield; 2nd owner, A. W. McRitchie, Sarnia; sire Star–3208–, (bred by F. Daniels, Princeton); dam Model–3125–, (bred by Geo. Thomson, Bright), by Lord Hayter (imp. in dam)–1789–, (bred by T. A. E. Hayter, West Woodyates, Eng.).

—4818— **PREMIER**

Farrowed March 1, 1897; bred by Geo. Green, Fairview; sire King Highclere–3583–, (bred by J. G. Snell & Bro., Snelgrove); dam Victoria II.–4837–, (bred by Jas. Riley, Thorntown, Ind., U.S.), by Victor–4397–, (bred by N. H. Gentry, Sedalia, Mo., U.S.).

—4819— **LORD LIVERPOOL**

Farrowed March 1, 1897; bred by Geo. Green, Fairview; sire King Highclere–3583–, (bred by J. G. Snell & Bro., Snelgrove); dam Victoria II.–4837–, (bred by Jas. Riley, Thorntown, Ind., U.S.), by Victor–4397–, (bred by N. H. Gentry, Sedalia, Mo., U.S.).

—4820— **LORD POLLARD II.**

Farrowed March 12, 1897; bred by Geo. Green, Fairview; sire Emperor–4126–, (bred by Thos. Teasdale, Concord); dam Lady Pollard–2691–, (bred by Geo. Green, Fairview), by Lord Pollard–653–, (bred by Geo. Green).

—4821— **DANDY II.**

Farrowed March 3, 1897; bred by Jas. A. Russell, Precious Corners; sire Dandy–4129–, (bred by Geo. Green, Fairview); dam Lady Preston–4027–, (bred by Geo. Green), by Bountiful–3081–, (bred by J. G. Snell & Bro., Snelgrove).

—4822— **JIM**

Farrowed May 29, 1897; bred by B. H. Frink, Napanee; 2nd owner, E. W. Rathbun, Deseronto; sire Perfection–3448–, (bred by W. J. Shibley, Harrowsmith); dam Wealthy II. –3248–, (bred by B. H. Frink), by Chief Allen–1038–, (bred by J. P. Sadler, Kinsale).

—4823— **LORD PRESTON**

Farrowed March 25, 1897; bred by Simmons & Quirie, Delaware; 2nd owner, T. A. Cox, Brantford; sire Khedive –3217–, (bred by J. G. Snell & Bro., Snelgrove); dam Scottish Violet–2996–, (bred by Simmons & Quirie), by Garibaldi –1724–, (bred by Simmons & Quirie).

—4824— **ROYAL KING**

Farrowed March 25, 1897; bred by Simmons & Quirie, Delaware; 2nd owner, T. A. Cox, Brantford; sire Khedive

-3217-, (bred by J. G. Snell & Bro., Snelgrove); dam Scottish Violet-2996-, (bred by Simmons & Quirie), by Garibaldi -1724-, (bred by Simmons & Quirie).

—4825— **DEFENDER**

Farrowed March 4, 1897; bred by Arthur Johnston, Greenwood; 2nd owner, D. Ritchie, Teeswater; sire, Earl of Concord-3527-, (bred by Thos. Teasdale, Concord); dam Lady Lorne-5291-, (bred by John Watson & Sons, Bolton), by Lord Morton-3476-, (bred by J. G. Snell & Bro., Snelgrove).

—4826— **POSTMASTER**

Farrowed March 26, 1897; bred by John D. Howden, Whitby; 2nd owner, Thos. Robertson, Mars Hill; sire Mano, Hero (imp.)-4117- (5140), (bred by A. Hiscock, jr., Motcomber Shaftsbury, Eng.); dam Thrifty Jess-5290-, (bred by Geo. H. Johnston, Asburn), by Crown Prince-1752-, (bred by D. W. Lennox, Churchill).

—4827— **BALMORAL**

Farrowed Feb. 14, 1897; bred by J. R. Semple, Brule, N.S.; 2nd owner, M. H. Parlee, Sussex, N.B.; sire Blood Royal -4177-, (bred by J. C. Snell, Snelgrove); dam Lady Trilby -5050-, (bred by J. C. Snell), by Enterprise (imp.)-1378-, (bred by T. S. Minton, Montford, Eng.).

—4828— **JUBILEE BOY**

Farrowed March 2, 1897; bred by Peter M. Lefaivre, Vankleek, Hill; sire Patsy-3220-, (bred by J. G. Snell & Bro., Snelgrove); dam Miss Forester-3583-, (bred by J. G. Snell & Bro.), by Queen's Own (imp.)-2952-, (bred by Russell Swanwick, Cirencester, Eng.).

—4829— **MONEY MAKER**

Farrowed March 29, 1897; bred by F. W. Brown, Portage la Prairie, Man.; 2nd owner, J. M. Tait, Headingly, Man.; sire Barton Duke-3544-, (bred by Insane Asylum, Hamilton); dam Silven-4634-, (bred by F. W. Brown), by Tippecanoe -3004-, (bred by Thos. Teasdale, Concord).

—4830— **PRESIDENT KRUGER**

Farrowed May 20, 1897; bred by F. W. Brown, Portage la Prairie, Man.; 2nd owner, R. B. Bennett & Son, Wolseley,

Assa.; sire Barton Duke–3544–, (bred by Insane Asylum, Hamilton); dam Jewess II.–4030–, (bred by F. W. Brown, Portage la Prairie, Man.), by Prospect–1736–, (bred by J. G. Snell & Bro., Snelgrove).

–4831–

TOPSMAN

Farrowed June 3, 1897; bred by F. W. Brown, Portage la Prairie, Man.; 2nd owner, A. R. Ruth, Barnsley, Man.; sire Tippecanoe–3004–, (bred by Thos. Teasdale, Concord); dam Bonny Queen–2664–, (bred by S. Coxworth, Whitby), by Royal Standard (imp. in dam)–1681–, (bred by N. Benjafield, Motcombe, Eng.).

–4832–

DANIEL

Farrowed Feb. 14, 1897; bred by Brown Bros., Springville; 2nd owner, John A. McIntyre, Keene; sire Clear Grit–4113–, (bred by Geo. Padget, Buttonville); dam Snell's Highclere V. –4006–, (bred by J. G. Snell & Bro., Snelgrove), by Baron Lee IV.–3444–, (bred by N. H. Gentry, Sedalia, Mo., U.S.).

–4833–

KLONDIKE

Farrowed Feb. 14, 1897; bred by Brown Bros., Springville; 2nd owner, Richard Shortt, Keene; sire Clear Grit –4113–, (bred by Geo Padget, Buttonville); dam Snell's Highclere V.–4006–, (bred by J. G. Snell & Bro., Snelgrove), by Baron Lee IV.–3444–, (bred by N. H. Gentry, Sedalia, Mo., U.S.)

–4834–

KING

Farrowed April 10, 1897; bred by Wm. Horning, Mount Forest; farrowed the property of W. R. Bowman, Mount Forest; 3rd owner, Wm. Caufield, Mount Forest; sire Bold Boy–3500–, (bred by Thos. Norris, Mount Forest); dam Black Molly–5054–, (bred by R. Rivers & Son, Walkerton), by Pride of Brant–3529–, (bred by T. A. Cox, Brantford).

–4835–

DANDY

Farrowed June 23, 1897; bred by W. R. Bowman, Mount Forest; 2nd owner, R. Rankin, North Bay; sire Count Vasil –3253–, (bred by J. G. Snell & Bro., Snelgrove); dam Riverside's Jewel–3265–, (bred by Wm. Sutherill, Guelph), by Duke of Woodsome (imp.)–1377–, (bred by Henry Ruck, Cricklade, Eng.).

—4836— **THORNDALE LAD**

Farrowed May 28, 1897; bred by J. S. Robson, Manitou, Man.; 2nd owner, Wellington Wilson, Treherne, Man.; sire Nimrod–3908–, (bred by John Ackland, Delaware); dam Manitou Maid–4729–, (bred by R. L. Lang, Oak Lake, Man.), by Sambo–2994–, (bred by Jos. Andrew, Hamiota, Man).

—4837— **DANDY**

Farrowed April 15, 1897; bred by R. G. Murphy, Elgin; 2nd owner, Luke Kerr, Singleton; sire Orloff of Snelgrove –4464–, (bred by J. C. Snell, Snelgrove); dam Blonde Lass II. –3420–, (bred by C. J. Gilroy, Glen Buell), by Count Blonde –1784–, (bred by J. G. Snell & Bro., Snelgrove).

—4838— **DICK'S BEAUTY**

Farrowed April 15, 1897; bred by R. G. Murphy, Elgin; 2nd owner, Richard Leach, Newboro; sire Orloff of Snelgrove–4464–, (bred by J. C. Snell, Snelgrove); dam Blonde Lass II–3420–, (bred by C. J. Gilroy, Glen Buell), by Count Blonde–1784–, (bred by J. G. Snell & Bro., Snelgrove).

—4839— **ELGIN'S PRIDE**

Farrowed April 15, 1897; bred by R. G. Murphy, Elgin; 2nd owner, Richard Kerr, Greenbush; sire Orloff of Snelgrove –4464–, (bred by J. C. Snell, Snelgrove); dam Blonde Lass II. –3420–, (bred by C. J. Gilroy, Glen Buell), by Count Blonde –1784–, (bred by J. G. Snell & Bro., Snelgrove).

—4840— **GOLDEN HERO**

Farrowed June 6, 1897; bred by J. H. Sieffert, North Bruce; 2nd owner, Andrew Thomson, Pine River; sire Dandy Jim –4598–, (bred by J. H. Sieffert); dam Lady Boydston–4743–, (bred by J. H. Sieffert), by Boydston Boy–2878–, (bred by S. Coxworth, Whitby).

—4841— **GRENFEL KING**

Farrowed May 10, 1897; bred by S. Dyment, Barrie; 2nd owner, Henry Harrison, Grenfel; sire Emperor–2907–, (bred by Thos. Teasdale, Concord); dam Lady Allandale–5310–, (bred by S. Dyment), by Corbet–3432–, (bred by A. Craig, Craighurst).

—4842—

MELBURN

Farrowed March 20, 1897; bred by Edward Brien, Ridgetown; 2nd owner, John Pool, Muirkirk; sire Prince Imperial —4124—, (bred by Thos. Teasdale, Concord); dam Dairymaid —4350—, (bred by E. Brien), by Iron Duke—2863—, (bred by S. J. Bond, Mount Brydges).

—4843—

BILLY B.

Farrowed March 27, 1897; bred by Jas. Roper, Charlottetown, P.E.I.; sire Cressman's Sandstorm—3464—, (bred by Israel Cressman, New Dundee); dam Amelia E.—4620—, (bred by John Berrigan, Charlottetown, P.E.I.), by Snell's Champion—2687—, (bred by R. Furness, Vernon River Bridge, P.E.I.).

—4844—

FRANK H.

Farrowed July 17, 1896; bred by Jas. Roper, Charlottetown, P.E.I.; sire Cressman's Sandstorm—3464—, (bred by Israel Cressman, New Dundee); dam Amelia E.—4620—, (bred by John Berrigan, Charlottetown, P.E.I.), by Snell's Champion —2687—, (bred by R. Furness, Vernon River Bridge, P.E.I.).

—4845—

LORD LEE

Farrowed March 4, 1896; bred by Mairs Bros., Oak Ridges; sire Baron Lee IV.—3444—, (bred by N. H. Gentry, Sedalia, Mo., U.S.); dam Minerva—4627—, (bred by J. G. Snell & Bro., Snelgrove), by Star One (imp.)—3071—, (bred by J. P. King, North Stoke, Eng.).

—4846—

AURORA

Farrowed March 22, 1897; bred by Wm. Linton, Aurora; sire Lord Lee—4845—, (bred by Mairs Bros., Oak Ridges); dam Aurora Girl—5150—, (bred by P. W. Boynton, Dollar), by Dollar Boy—4284—, (bred by Thos. Teasdale, Concord).

—4847—

CHAMPION II.

Farrowed Jan. 23, 1897; bred by P. W. Boynton & Son, Dollar; 2nd owner, B. E. Sifton, Wallacetown; sire Champion—3630—, (bred by Geo. Padget, Buttonville); dam Madam Laurier—4543—, (bred by P. W. Boynton); by Baron Lee IV. —3444—, (bred by N. H. Gentry, Sedalia, Mo., U.S.).

—4848—

ROYAL LAD

Farrowed April 24, 1897; bred by W. A. Potter, Moscow; 2nd owner, Thos. W. Sands, Elginburg; sire Victorian—4217—,

(bred by J. G. Snell, Snelgrove); dam Topsy Birk–4613–, (bred by W. A. Potter), by Bellwood Prince–3687–, (bred by W. J. Shibley, Harrowsmith).

–4849– **ROYAL**

Farrowed May 19, 1896; bred by R. C. Martin, Marysville; sire Royal Standard XII.–3296–, (bred by Geo. Broderick, Utica); dam Persis–4034–, (bred by J. G. Snell & Bro., Snelgrove), by Enterprise (imp.)–1378–, (bred by T. S. Minton, Montford, Eng.).

–4850– **PIONEER**

Farrowed April 11, 1896; bred by A. D. Anderson, Wyoming; 2nd owner, Jas. A. Tanner, Warwick; sire Vivian –3523–, (bred by J. C. Snell, Snelgrove); dam Madge–3526–, (bred by A. Y. Anderson), by Golden Robe–2342–, (bred by J. G. Snell & Bro.).

–4851– **LAMBTON KING**

Farrowed March 28, 1897; bred by A. Y. Anderson, Wyoming; 2nd owner, A. D. Anderson, Wyoming; sire Romeo–4049–, (bred by J. C. Snell, Snelgrove); dam Merry Lass–3527–, (bred by A. Y. Anderson), by Golden Robe–2342–, (bred by J. G. Snell & Bro.).

–4852– **MENELEK**

Farrowed March 25, 1896; bred by F. Bonnycastle & Sons, Campbellford; 2nd owner, J. B. Ewing, Dartford; sire Bonny –3209–, (bred by James A. Stewart, Menie); dam Queen of Spades–3322–, (bred by F. Bonnycastle & Sons), by Sir John II.–1960–, (bred by Wm. Stewart, jr., Menie).

–4853– **PAYMASTER**

Farrowed Jan. 12, 1897; bred by J. B. Ewing, Dartford; sire Black Prince–3560–, (bred by Jas. A. Stewart, Menie); dam Dona Marie–3604–, (bred by J. B. Ewing), by W. E. Gladstone–1841–, (bred by S. Coxworth, Whitby).

–4854– **ROYAL BOB**

Farrowed Jan. 12, 1897; bred by J. B. Ewing, Dartford; 2nd owner, W. H. Wilson, Castleton; sire Black Prince–3650–, (bred by Jas. A. Stewart, Menie); dam Dona Marie–3604–, (bred by J. B. Ewing), by W. E. Gladstone–1841–, (bred by S. Coxworth, Whitby).

—4855— **KING REGENT**

Farrowed March 10, 1897; bred by Thos. Shannon, Cloverdale, B.C.; sire Westminster–4223–, (bred by J. & G. Mair, Oak Ridges); dam Quality–3865–, (bred by C. T. Garbutt, Claremont), by Garbutt's Elected–3028–, (bred by John H. Blumer, Fredonia, Pa., U.S.).

—4856— **BRITISH DUKE**

Farrowed April 1, 1897; bred by Thos. Shannon, Cloverdale, B.C.; 2nd owner, Jas. Chalmers, Salt Spring Island, B. C.; sire Westminster–4223–, (bred by J. & G. Mair, Oak Ridges); dam Miss Venus–3077–, (bred by John A. Walker, Vandorf), by Aurora–2735–, (bred by J. G. Snell & Bro., Snelgrove).

—4857— **MAPLE GLEN'S BLONDE CHIEFTAIN**

Farrowed March 13, 1897; bred by C. J. Gilroy & Son, Glen Buell; sire Blonde Chieftain–4204–, (bred by C. J. Gilroy); dam Pride of Maple Glen–3845–, (bred by C. J. Gilroy), by Sterling Boy–2170–, (bred by S. Coxworth, Whitby).

—4858— **MAPLE GLEN'S BLONDE CHIEFTAIN II.**

Farrowed March 13, 1897; bred by C. J. Gilroy & Son, Glen Buell; sire Blonde Chieftain–4204–, (bred by C. J. Gilroy); dam Pride of Maple Glen–3845–, (bred by C. J. Gilroy), by Sterling Boy–2170–, (bred by S. Coxworth, Whitby).

—4859— **MAPLE GLEN'S BLONDE CHIEFTAIN III.**

Farrowed March 13, 1897; bred by C. J. Gilroy & Son, Glen Buell; 2nd owner, Selah Hawkens, Addison; sire Blonde Chieftain–4204–, (bred by C. J. Gilroy); dam Pride of Maple Glen–3845–, (bred by C. J. Gilroy), by Sterling Boy–2170–, (bred by S. Coxworth, Whitby).

—4860— **SAMSON**

Farrowed March 2, 1896; bred by Henry Robertson, Iroquois; 2nd owner, Jas. Dulmage, Heckston; sire Napoleon –3513–, (bred by J. G. Snell & Bro., Snelgrove); dam Heroine –3924–, (bred by J. G. Snell & Bro.), by Star One (imp.)–3071–, (bred by J. P. King, North Stoke, Eng.).

—4861— **PETER**

Farrowed Oct. 25, 1896; bred by Robt. Drake, Cornwall,

P.E.I.; sire Conqueror–3636–, (bred by S. Coxworth, Whitby); dam Juliet–3830–, (bred by R. Drake), by Liberal–2565–, (bred by C. Edgar, Whidden, Antigonish, P.E.I.).

–4862– **JOHNNY**

Farrowed April 11, 1897; bred by Robert Drake, Cornwall, P.E.I.; sire Conqueror–3636–, (bred by S. Coxworth, Whitby); dam Juliet–3830–, (bred by R. Drake), by Liberal–2565–, (bred by C. Edgar, Whidden, Antigonish, P.E.I.).

–4863– **BARNEY**

Farrowed May 25, 1896; bred by S. F. Drake, Pownal, P.E.I.; 2nd owner, Wm. Beaton, Wilburn, P.E.I.; sire Royal Signal–3679–, (bred by J. C. Snell, Snelgrove); dam Black Countess–4515–, (bred by S Coxworth, Whitby), by Queen's Own–2613–, (bred by Thos. Teasdale, Concord).

–4864– **SHOWMAN**

Farrowed Jan. 1, 1897; bred by R. Vance, Ida; 2nd owner, Robt. McFadden, Highland Grove; sire Barnum–3601–, (bred by Geo. Staples, Lifford); dam Sally A.–4072–, (bred by R. Vance), by Jasper–2787–, (bred by J. G. Snell & Bro., Snelgrove).

–4865– **FARMER'S PRIDE**

Farrowed Jan. 8, 1897; bred by Robt. Vance, Ida; sire Barnum–3601–, (bred by Geo. Staples, Lifford); dam Dinah's II.–4018–, (bred by R. Vance), by Proud Prince–1872–, (bred by J. G. Snell & Bro., Snelgrove).

–4866– **BLACK PRINCE**

Farrowed April 1, 1897; bred by Robt. Drake, Cornwall, P.E.I.; 2nd owner, Robt. McPhail, New Haven, P.E.I.; sire Conqueror–3636–, (bred by S. Coxworth, Whitby); dam Juliet –3830–, (bred by Robt. Drake), by Liberal–2565–, (bred by C. Edgar, Whidden, Antigonish, N.S.).

–4867– **SIMON PURE**

Farrowed March 4, 1897; bred by Arthur Johnston, Greenwood; 2nd owner, R. A. McDougald, Dalkeith; sire Earl of Concord–3527–, (bred by Thos. Teasdale, Concord); dam Lady Lorne–5291–, (bred by John Watson & Son, Bolton), by Lord Morton–3476–, (bred by J. G. Snell & Bro., Snelgrove).

—4868— **REFORMER II.**

Farrowed June 1, 1897; bred by R. McKenzie, High Bluff, Man.; 2nd owner, Jas. McKenzie, Shrubland, Man.; sire Reformer–4150–, (bred by J. G. Snell, Snelgrove); dam Miss Prim–3942–, (bred by J. G. Snell & Bro.), by Lord Ross–3072–, (bred by Thos. Teasdale, Concord).

—4869— **PRINCE OF NEEPAWA**

Farrowed Feb. 1, 1897; bred by R. McKenzie, High Bluff, Man.; 2nd owner, J. A. McGill, Neepawa, Man.; 3rd owner, G. P. Wastte, Oak Bluff, Man.; sire Northern Prince–2832–, (bred by J. G. Snell & Bro., Snelgrove); dam Lady Bluff–3941–, (bred by J. G. Snell & Bro.), by Queen's Own (imp.)–2952–, (bred by R. Swanwick, Cirencester, Eng.).

—4870— **BILLY**

Farrowed Dec. 14, 1896; bred by John Kitching, Corwhin; 2nd owner, Wm. Pettit, Freeman; sire Bow Park Sovereign –3439–, (bred by Bow Park Co., Limited, Brantford); dam Barton Rachel–3974–, (bred by The Insane Asylum, Hamilton); by Berkshire Pride–3530–, (bred by T. A. Cox, Brantford).

—4871— **TELFORD**

Farrowed Feb. 24, 1896; bred by Brown Bros., Springville; sire Diamond–3654–, (bred by Robt. Vance, Ida); dam Snell's Highclere V.–4006–, (bred by J. G. Snell & Bro., Snelgrove), by Baron Lee IV.–3444–, (bred by N. H. Gentry, Sedalia, Mo., U.S.).

—4872— **GORDON**

Farrowed Feb. 14, 1897; bred by Brown Bros., Springville; sire Clear Grit–4113–, (bred by Geo. Padget, Buttonville); dam Snell's Highclere V.–4006–, (bred by J. G. Snell & Bro., Snelgrove), by Baron Lee IV.–3444–, (bred by N. H. Gentry, Sedalia, Mo., U.S.).

—4873— **VICTOR JR.**

Farrowed Jan. 3, 1891; bred by J. G. Ker, Fulton; sire Victor–375– (bred by H. Sorby, Guelph); dam May Bell –1388–, (bred by J. G. Ker), by Victor–375–, (bred by H. Sorby).

—4874— DANDY JIM

Farrowed Feb. 2, 1895; bred by J. G. Ker, Fulton; 2nd owner, Wm. Grenzeback, Grimsby Centre; sire Berkshire Pride–3530–, (bred by T. A. Cox, Brantford); dam May Bell –1388–, (bred by J. G. Ker), by Victor–375–, (bred by H. Sorby, Guelph).

—4875— MONAROH

Farrowed March 27, 1897; bred by Jas. Roper, Charlottetown, P.E.I.; 2nd owner, Jas. Parsons, Kensington, P.E.I.; sire Cressman's Sandstorm–3464–, (bred by Israel Cressman, New Dundee); dam Amelia E.–4620–, (bred by John Berrigan, Charlottetown, P.E.I.), by Snell's Champion–2687–, (bred by Robt. Furness, Vernon River Bridge, P.E.I.).

—4876— BONUS

Farrowed March 27, 1897; bred by Jas. Roper, Charlottetown, P.E.I.; 2nd owner, H. R. Moase, Kensington, Prince Edward Island.; sire Cressman's Sandstorm–3464–, (bred by Israel Cressman, New Dundee); dam Amelia E.–4620–, (bred by John Berrigan, Charlottetown, P.E.I.), by Snell's Champion –2687–, (bred by Robt. Furness, Vernon River Bridge, P.E.I.).

—4877— JOE

Farrowed Feb. 9, 1897; bred by R. G. Martin, Marysville; 2nd owner, J. H. McLaughlin, Ingle; sire Jack–2364–, (bred by H. J. Davis, Woodstock); dam Marysville Girl–4498–, (bred by R. G. Martin), by Baron Lee IV.–3444–, (bred by N. H. Gentry, Sedalia, Mo., U.S.).

—4878— SATURN

Farrowed April 12, 1894; bred by Brown Bros., Springville; 2nd owner, Jos. Trennum & Sons, Peterboro'; sire Highclere VII.–2598–, (bred by S. Coxworth, Whitby); dam Lovely –2084–, (bred by Brown Bros.), by Sir Roger–1353–, (bred by S. Coxworth).

—4879— TECUMSEH

Farrowed April 3, 1897; bred by Jas. E. Cullen, Lakefield; sire Saturn–4878–, (bred by Brown Bros., Springville); dam Sweet Briar–4555–, (bred by Brown Bros.), by Diamond–3654–, (bred by Robt. Vance, Ida).

—4880— **BLACK SAMSON**

Farrowed April 28, 1896; bred by Donald Frood, Renfrew; 2nd owner, Jos. Knight, Renfrew; sire Graydon–2637–, (bred by J. G. Snell & Bro., Snelgrove); dam Pride of Glenburnie –3898–, (bred by Donald Frood), by Lucky Getter–2916–, (bred by J. G. Snell & Bro.).

—4881— **MARMON**

Farrowed Feb. 13, 1897; bred by S. Coxworth, Whitby, 2nd owner, Arnold Cranston, Elginburg; sire Manor Hero (imp.)–4117–(5140),(bred by A. Hiscock, Jr., Motcombe, Eng.); dam Thrifty VIII.–3486–, (bred by Geo. H. Johnston, Ashburn), by Highclere Prince–2017–, (bred by J. G. Snell & Bro., Snelgrove).

—4882— **MANOR'S CHIEF**

Farrowed April 3, 1897; bred by S. Coxworth, Whitby; 2nd owner, Geo. Mark, Oakwood; sire Manor Hero (imp.) –4117– (5140), (bred by A. Hiscock Jr., Motcombe, Eng.); dam Bonny Queen XX.–5120–, (bred by S. Coxworth, Whitby), by King Lee–1777–, (bred by Thos. Teasdale, Concord).

—4883— **KOMOKA CHIEF**

Farrowed June 11, 1897; bred by S. Coxworth, Whitby; 2nd owner, W. M. Oliver, Komoka; sire General Jackson –3041–, (bred by Thos. Teasdale, Concord); dam Highclere A. (imp.)–5081–, (bred by Edney Hayter, Whitechurch, Eng.), by Charles I. A. (5444).

—4884— **PRINCE HIGHOLERE II.**

Farrowed April 15, 1897; bred by J. G. Snell, Snelgrove; 2nd owner, D. McGregor, Ripley; sire Prince Highclere –3582–, (bred by J. G. Snell & Bro., Snelgrove); dam Fantasy –4212–, (bred by J. G. Snell & Bro.), by Rosebery–2992–, (bred by John Shipley, Komoka).

—4885— **ALDERLEA DUKE**

Farrowed Dec. 15, 1896; bred by J. T. Wilkinson, Chilliwack, B.C.; sire Berkshire Pride–3530–, (bred by T. A. Cox, Brantford); dam Barton Rosebud–3967–, (bred by the Insane Asylum, Hamilton), by Rob Roy McGregor–2721–, (bred by D. Morton & Sons, Hamilton).

–4886– **ALDERLEA LAD**

Farrowed June 15, 1897; bred by J. T. Wilkinson, Chilliwack, B.C.; 2nd owner, Alex. Lochore, Lytton, B.C.; sire Berkshire Pride–3530–, (bred by T. A. Cox, Brantford); dam Barton Lucy–3973–, (bred by the Insane Asylum, Hamilton), by Berkshire Pride–3530–, (bred by T. A. Cox).

–4887– **CAPTAIN**

Farrowed March 12, 1897; bred by Jos. McGregor, Manitou, Man.; 2nd owner, Samuel Fargey, Belmont, Man.; sire Clincher–4230–, (bred by J. W. Hartman, Elm Hedge); dam Gipsy–4949–, (bred by Jos. McGregor), by Hopeful–3424–, (bred by Jos. McGregor).

–4888– **BLACK BILLY**

Farrowed Feb. 5, 1897; bred by Jas. Elder, Virden, Man.; 2nd owner. R. L. Lang, Oak Lake, Man.; sire Hensall Garnet –3999–, (bred by W. S. Lister, Middle Church, Man.); dam Maggie IV.–4094–, (bred by Jas. Elder), by Royal John–3535–, (bred by Thos. Speers, Oak Lake, Man.).

–4889– **HILLVIEW CHIEF**

Farrowed Feb. 16, 1897; bred by Jas. Elder, Virden, Man.; 2nd owner, Edward Webster, Reston, Man.; sire Hensall Garnet–3999–, (bred by W. S. Lister, Middle Church, Man.); dam Prairie Queen III.–4410–, (bred by Jas. Elder), by Baron Chief–3108–, (bred by S. Coxworth, Whitby).

–4890– **LONG RANGE**

Farrowed March 6, 1897; bred by John W. Ronson, Acacia; sire Freeland Boy–3656–, (bred by Fred Inman, Eden); dam Lady Ranger–3054–, (bred by R. D. Addison, Otterville), by Longrange (imp.)–1878–, (bred by J. A. Fricker, Wiltshire, Eng.).

–4891– **PRINCE CHARLEY**

Farrowed Oct. 30, 1896; bred by Wm. Dickinson, Mildmay; sire Merry Prince–2089–, (bred by J. G. Snell & Bro., Snelgrove); dam May Queen–3447–, (bred by Geo. Green, Fairview), by Longrange (imp.)–1878–, (bred by J. A. Fricker, Wiltshire, Eng.).

—4892— **VICEROY III.**

Farrowed July 1, 1897; bred by A. L. Pomeroy, Compton, Que.; 2nd owner, F. H. Morrill, Way's Mills, Que.; sire Viceroy–4512–, (bred by J. G. Snell & Bro., Snelgrove); dam Thrifty IX.–3483–, (bred by Geo. H. Johnston, Ashburn), by King Lee–1777–, (bred by Thos. Teasdale, Concord).

—4893— **QUEEN'S OWN III.**

Farrowed Aug. 1, 1897; bred by W. J. Shibley, Harrowsmith; 2nd owner, Alex. Robertson, Bobcaygeon; sire Queen's Own (imp.)–2952–, (bred by Russell Swanwick, Cirencester, Eng.); dam Maid Marian–2762–, (bred by J. C. Snell, Snelgrove), by Enterprise (imp.)–1378–, (bred by T. S. Minton, Montford, Eng.).

—4894— **QUEEN'S OWN IV.**

Farrowed Aug. 1, 1897; bred by W. J. Shibley, Harrowsmith; 2nd owner, Geo. Coad, Strathburn; sire Queen' Own (imp.)–2952–, (bred by Russell Swanwick, Cirencester, Eng.); dam Maid Marian–2762–, (bred by J. C. Snell, Snelgrove), by Enterprise (imp.)–1378–, (bred by T. S. Minton, Montford, Eng.).

—4895— **HIGHOLERE'S BOY**

Farrowed May 15, 1897; bred by Ed. Dunn, St. Ives; sire King Highclere–3583–, (bred by J. G. Snell & Bro., Snelgrove); dam Lady Una–4614–, (bred by J. G. Snell), by Star One (imp.)–3071–, (bred by J. P. King, North Stoke, Eng.).

—4896— **PETER**

Farrowed May 10, 1897; bred by S. J. Bond, Mount Brydges; 2nd owner, D. Graham, Chose, Mich., U.S.; sire Khedive –3217–, (bred by J. G. Snell & Bro., Snelgrove); dam Lady Rose–4319–, (bred by S. J. Bond), by Ailsa Major–1937–, (bred by John Henderson, Ailsa Craig).

—4897— **DUKE OF YORK**

Farrowed May 17, 1897; bred by Geo. Hill, Delaware; 2nd owner, Wm. Grimes, Speaker, Mich., U.S.; sire Crown Prince –4123–, (bred by Thos. Teasdale, Concord); dam Model Lady –5176–, (bred by Geo. Green, Fairview), by King Highclere –3683–, (bred by J. G. Snell & Bro., Snelgrove).

—4898— **LORD ARLIE**

Farrowed May 17, 1897; bred by Geo. Hill, Delaware; 2nd owner, Peter Campbell, Amberley; sire Crown Prince–4123–, (bred by Thos. Teasdale, Concord); dam Model Lady–5176–, (bred by Geo. Green, Fairview), by King Highclere–3683–, (bred by J. G. Snell & Bro., Snelgrove).

—4899— **LUTHER CHIEF**

Farrowed April 23, 1897; bred by Geo. Dodge, Gordonville; 2nd owner, Arthur Langdon, Arthur; sire Tom Bow Park –4281–, (bred by Bow Park Co., Limited, Brantford); dam Molly Bow Park–4684–, (bred by Bow Park Co., Limited), by Mariner II.–3060–, (bred by Ceo. Green, Fairview).

—4900— **DUKE RIVERSIDE**

Farrowed April 10, 1895; bred by Robt. Moody, Guelph; 2nd owner, Geo. McLaig, Brisbane; sire Invincible–1543–, (bred by H. J. Davis, Woodstock); dam Riverside Beauty –2319–, (bred by R. Moody & Sons), by Duke of Woodsome (imp.)–1377–, (bred by H. Ruck, Cricklade, Eng.).

—4901— **KING OF RIVERSIDE**

Farrowed Jan. 3, 1897; bred by R. Moody, Guelph; 2nd owner, P. T. McIntyre, Mount Forest; sire Prince Lee–3809–, (bred by J. G. Snell & Bro., Snelgrove); dam Riverside Beauty –2319–, (bred by R. Moody & Sons), by Duke of Woodsome (imp.)–1377–, (bred by H. Ruck, Cricklade, Eng.).

—4902— **JERRY**

Farrowed March 2, 1897; bred by D. A. Graham, Parkhill; 2nd owner, Matthew Robertson, Barrie; sire Victor Chief –3106–, (bred by Geo. H. Johnston, Ashburn); dam Alice Queen–5128–, (bred by D. A. Graham, Parkhill), by Windsor (imp. in dam)–2889–, (bred by Col. J. Blandy Jenkins, Abingdon, Eng.).

—4903— **BLACK DOUGLAS**

Farrowed April 9, 1897; bred by John McLellan, Forester's Falls; 2nd owner, Thos. Conn, Renfrew; sire Rob Roy–4063–, (bred by Geo. Green, Fairview); dam Maud–4081–, (bred by A. W. Ross, Douglas), by Graydon–2637–, (bred by J. G. Snell & Bro., Snelgrove).

—4904— **ENTERPRISE**

Farrowed Feb. 14, 1897; bred by Brown Bros., Springville; 2nd owner, Wm. Stillman, Campbellford; sire Clear Grit –4113–, (bred by Wm. Padget, Buttonville); dam Snell's Highclere V.–4006–, (bred by J. G. Snell & Bro., Snelgrove), by Baron Lee IV.–3444–, (bred by N. H. Gentry, Sedalia, Mo., U.S.).

—4905— **ENTERPRISE KING**

Farrowed Jan. 21, 1897; bred by P. W. Boynton & Son, Dollar; 2nd owner, C. D. Wagar, Enterprise; sire Champion –3630–, (bred by Frisby Bros., Victoria Square); dam Madam Laurier–4543–, (bred by P. W. Boynton), by Baron Lee IV. –3444–, (bred by N. H. Gentry, Sedalia, Mo., U.S.).

—4906— **BRITISH FLAG**

Farrowed Oct. 9, 1896; bred by J. G Snell & Bro., Snelgrove; farrowed the property of H. J. Davis, Woodstock; 2nd owner, Willis Lampman, Dunnville; sire Baron Lee IV. –3444–, (bred by N. H. Gentry, Sedalia, Mo., U.S.); dam Snell's Highclere VI.–4474–, (bred by J. G. Snell & Bro.), by Enterprise (imp.)–1378–, (bred by T. S. Minton, Montford, Eng.).

—4907— **GRAND DUKE**

Farrowed Oct. 13, 1895; bred by J. G. Snell & Bro., Snelgrove; 2nd owner, R. J. Garbutt, Belleville; sire Baron Lee IV.–3444–, (bred by N. H. Gentry, Sedalia, Mo., U.S.); dam Lady Snellgrove–4264–, (bred by J. G. Snell & Bro.), by Enterprise (imp.)–1378–, (bred by T. S. Minton, Montford, Eng.).

—4908— **HARMONY**

Farrowed Oct. 8, 1896; bred by J. G. Snell, Snelgrove; 2nd owner, Dennis Hawkins, Woodville; sire Baron Lee IV.–3444–, (bred by N. H. Gentry, Sedalia, Mo., U.S.); dam Countess Graceful–3456–, (bred by J. G. Snell & Bro.), by Lord Ross –3072–, (bred by Thos. Teasdale, Concord).

—4909— **CHARMER**

Farrowed Oct. 25, 1896; bred by J. W. Bussell & Son, Lisgar; 2nd owner, H. G. Clark, Brampton; sire Berkshire Bill–2731–, (bred by John Irwin, Streetsville); dam Lady Lisgar–5181–, (bred by J. G. Snell, Snelgrove), by Star One imp.)–3071–, (bred by J. P. King, North Stoke, Eng.).

—4910— CALTON'S HERO

Farrowed March 2, 1897; bred by J. G. Snell, Snelgrove; 2nd owner, Geo. C. Trinnan, Calton; sire Baron Lee IV.–3444–, (bred by N. H. Gentry, Sedalia, Mo., U.S.); dam Premier Belle (imp.)–2836–, (bred by John E. Lywood, Stockbridge, Eng.), by Sir Ted (3006).

—4911— MODEL DUKE

Farrowed April 10, 1897; bred by J. G. Snell, Snelgrove; 2nd owner, R. M. McDonald, Morganston; sire Victor XII. –4566–, (bred by N. H. Gentry, Sedalia, Mo., U.S.); dam Twilight–3450–, (bred by J. G. Snell & Bro.), by Enterprise (imp.)–1378–, (bred by T. S. Minton, Montford, Eng.).

—4912— VICTOR DUKE

Farrowed April 10, 1897; bred by J. G. Snell, Snelgrove; 2nd owner, John McDonald, Badjeros; sire Victor XII.–4566–, (bred by N. H. Gentry, Sedalia, Mo., U.S.); dam Twilight –3450–, (bred by J. G. Snell & Bro.), by Enterprise (imp.)–1378–, bred by T. S. Minton, Montford, Eng.).

—4913— DUKE OF COLDWATER

Farrowed April 15, 1897; bred by J. G. Snell, Snelgrove; 2nd owner, John Gray, Jr., Coldwater; sire Prince Highclere –3582–, (bred by J. G. Snell & Bro.); dam Fantasy–4212–, (bred by J. G. Snell & Bro.), by Roseberry–2992–, (bred by John Shipley, Komoka).

—4914— HANDSOME PRINCE

Farrowed April 15, 1897; bred by J. G. Snell, Snelgrove; 2nd owner, Geo. Johnson, Londesboro; sire Prince Highclere –3582–, (bred by J. G. Snell & Bro.); dam Fantasy–4212–, (bred by J. G. Snell & Bro.), by Roseberry–2992–, (bred by John Shipley, Komoka).

—4915— MAJOR LEE

Farrowed May 15, 1897; bred by J. G. Snell, Snelgrove; 2nd owner, G. L. Smith, Saskatoon, Sask.; sire Victor XII. –4566–, bred by N. H. Gentry, Sedalia, Mo., U.S.); dam Gazelle–3455–, (bred by J. G. Snell & Bro.), by Lord Ross –3072–, (bred by Thos. Teasdale, Concord).

—4916— **ROBIN HOOD**

Farrowed May 15, 1897; bred by J. G. Snell, Snelgrove; 2nd owner, W. G. Moffatt, Maxwell; sire Victor XII.–4566–, (bred by N. H. Gentry, Sedalia, Mo., U.S.); dam Gazelle –3455–, (bred by J. G. Snell & Bro.), by Lord Ross–3072–, (bred by Thos. Teasdale, Concord).

—4917— **HIGHTOWN**

Farrowed March 3, 1897; bred by Harry Wallace, Crossland; 2nd owner, John Rutledge, Crossland; sire Trifle Lad –3556–, (bred by J. G. Snell & Bro., Snelgrove); dam Miss Emily–4764–, (bred by H. J. Davis, Woodstock), by Robust Jim–3300–, (bred by Thos. Bandfield, Shakespeare).

—4918— **TUPPER**

Farrowed Nov. 11, 1896; bred by Siprell & Carroll, Carholme; 2nd owner, Wm. Thorn, Wycombe; sire Chieftain –3104–, (bred by Wm. J. Dunn, Kinsale); dam Carholme Queen–4171, (bred by C. R. Decker, Chesterfield), by Why Not–3178–, (bred by C. R. Decker).

—4919— **LAURIER**

Farrowed Nov. 11, 1896; bred by Siprell & Carroll, Carholme; 2nd owner, Hiram Massecar, Wycombe; sire Chieftain –3104–, (bred by Wm. J. Dunn, Kinsale); dam Carholme Queen–4171–, (bred by C. R. Decker, Chesterfield), by Why Not–3178–, (bred by C. R. Decker).

—4920— **INDIAN CHIEF**

Farrowed March 20, 1896; bred by C. & J. Carruthers, Cobourg; 2nd owner, Robt. Campbell, Roseneath; sire Boxer –2486–, (bred by D. Curtis, Ida); dam Bright Lassie–5368–, (bred by Brown Bros., Springville), by Farmer's Friend–2032–, (bred by C.T. Garbutt, Claremont).

—4921— **GALLANT BOY**

Farrowed April 15, 1897; bred by C. & J. Carruthers, Cobourg; 2nd owner, H. Taylor, Fenella; sire Model Duke –3612–, (bred by Geo. Green, Fairview); dam Bright Lassie –5368–, (bred by Brown Bros., Springville), by Farmer's Friend –2032–, (bred by C. T. Garbutt, Claremont).

—4922— BELFAST PRINCE

Farrowed March 28, 1897; bred by Jas. McEwen, Kertch; 2nd owner, Jas. Alton, Belfast; sire Vivian–3523–, (bred by J. C. Snell, Snelgrove); dam Queen of Sunnyside–4137–, (bred by T. A. Cox, Brantford), by Bright Prince–2580–, (bred by J. G. Snell & Bro.).

—4923— HERO

Farrowed Aug. 20, 1897; bred by Frank H. Patch, Brome Corner, Que.; 2nd owner, Miron E. Bullard, Iron Hill, Que.; sire Traveller–4074–, (bred by J. G. Snell, Snelgrove); dam Bright Girl–4265–, (bred by J. G. Snell & Bro.), by Baron Lee IV.–3444–, (bred by N. H. Gentry, Sedalia, Mo., U.S.).

—4924— PRIDE OF SUTTON

Farrowed Aug. 20, 1897; bred by Frank H. Patch, Brome Corner, Que.; 2nd owner, Lester Fadden, Sutton, Que.; sire Traveller–4074–, (bred by J. G. Snell, Snelgrove); dam Bright Girl–4265–, (bred by J. G. Snell & Bro.), by Baron Lee IV. –3444–, (bred by N. H. Gentry, Sedalia, Mo., U.S.).

—4925— HIGHLAND LADDIE

Farrowed Aug. 19, 1897; bred by Geo. A. Dewer, Kertch; 2nd owner, Geo. Moore, Wyoming; sire Romeo–4049–, (bred by J. C. Snell, Snelgrove); dam Lucille II.–4536–, (bred by A. Y. Anderson, Wyoming), by Vivian–3523–, (bred by J. C. Snell).

—4926— DUKE

Farrowed March 29, 1897; bred by F. W. Brown, Portage la Prairie, Man.; 2nd owner, John L. Stewart, Plumas, Man.; sire Barton Duke–3544–, (bred by The Insane Asylum, Hamilton); dam Silven–4634–, (bred by F. W. Brown), by Tippecanoe –3004–, (bred by Thos. Teasdale, Concord).

—4927— HIGHCLERE PRINCE

Farrowed April 2, 1897; bred by S. Coxworth, Whitby; farrowed the property of F. W. Brown, Portage la Prairie, Man.; sire Manor Hero (imp.)–4117–, (5140), (bred by A. Hiscock, Jr., Motcombe, Shaftesbury, Eng.); dam Highclere XX. (imp.)–4522–, (5409), (bred by E. Hayter, Whitchurch, Hants, Eng.), by Minting (5039).

—4928— **MERRIGOLD**

Farrowed April 4, 1897; bred by R. L. Lang, Oak Lake, Man.; 2nd owner, T. E. Watson, Dalesboro, Assa.; sire Spruce Bank Champion–4652–, (bred by R. L. Lang); dam Bonny Queen XVII.–4065–, (bred by S. Coxworth, Whitby), by King Lee–1777–, (bred by Thos. Teasdale, Concord).

—4929— **BAR NONE**

Farrowed May 24, 1897; bred by Dennis Hawkins, Woodville; 2nd owner, Chas. A. Cole, Plainville; sire Select Knight–4216–, (bred by J. G. Snell & Bro., Snelgrove); dam Happy Girl–4617–, (bred by J. G. Snell & Bro.), by Star One (imp.)–3071–, (bred by J. P. King, North Stoke, Eng.).

—4930— **SOURIS LAD**

Farrowed April 25, 1897; bred by Wm. King, Carnduff, Assa.; 2nd owner, M. A. King, Souris, Man.; sire McKenzie's Choice–4166–, (bred by R. McKenzie, High Bluff, Man.); dam Queen of Oakley–4366–, (bred by Wm. King), by Black Diamond–2390–, (bred by R. J. Stewart, Camille, Man.).

—4931— **WALLACE**

Farrowed Oct. 18, 1896; bred by W. G. Pettit, Freeman; 2nd owner, Geo. Castle, Milton; sire Norman–3937–, (bred by H. McCaugherty, Streetsville); dam Miss Bain–3504–, (bred by The Insane Asylum, Hamilton), by Dexter–2757–, (bred by V. R. Adams, Drayton).

—4932— **CORWHIN**

Farrowed Jan. 7, 1897; bred by W. G. Pettit, Freeman; 2nd owner, John Kitching, Corwhin; sire Norman–3937–, (bred by H. McCaugherty, Streetsville); dam Fame II.–3832–, (bred by The Insane Asylum, Hamilton), by Rob Roy McGregor –2721–, (bred by D. Morton & Sons, Hamilton).

—4933— **OLD PRINCE (IMP.) 235**

Farrowed , 18 ; bred by G. Garne, North Leach, Eng.; imported by M. H. Cochrane, Hillhurst, Que.; 3rd owner, E. Iles, Springfield, Ill., U.S.; 4th owner, Geo. M. Caldwell, Williamsville, Ill., U.S.

—4934— **STANDARD BEARER (IMP.) 1473**

Farrowed April 15, 1871; bred by Heber Humfrey, Shriven-

ham, Eng.; imported by L. S. Eldred, Carrollton, Ill., U.S.; sire Royal Oak, in England; dam 656 D, by 225 M.

—4935— SAMBO V. (IMP.) 1481

Farrowed 1872; bred by Russell Swanwick, Cirencester, Eng.; imported by T. S. Cooper, Coopersburg, Pa., U.S.; sire Othello (imp.)–265–, (bred by Arthur Stewart, Gloucester, Eng.); dam Sallie VI. (bred by R. Swanwick), by Heber Boar (bred by Heber Humfrey, Shrivenham, Eng.); Sallie IV.'s Sister, by Dewe Boar; Sallie III., by Duke of Gloucester II.; Sallie II., by King Tomb's Boar; Sallie I., by Duke of Gloucester I.

—4936— BLACK HAWK (IMP.) 875

Farrowed April 9, 1873; bred by R. Swanwick, Cirencester, Eng.; imported by John Snell's Sons, Snelgrove; 3rd owners, Boston & Mathers, Jacksonville, Ill., U.S.; sire Sambo II. (imp.)–1–, (bred by R. Swanwick, Cirencester, Eng.); dam Lady Gloucester (in England), (bred by A. Stewart) Gloucester, Eng.), by Samson (bred by A. Stewart); Bobtail II., by Tim Whiffler; Bobtail I., by Gloucester; Beauty, by Bromley.

—4937— BOWLDER 49

Farrowed Feb. 18, 1874; bred by G. M. Caldwell, Williamsville, Ill., U.S.; 2nd owner, Frank K. Springer, Springfield, Ill., sire Old Prince (imp.)–4933–, (bred by G. Garne, North Leach, Eng.); dam Rose III.–5390–, (bred by Geo. M. Caldwell), by Blackwood–605–, (bred by John Miller, Brougham).

—4938— SMYTHE-TO-WIT (IMP.) 1483

Farrowed June 17, 1875; bred by Heber Humfrey, Shrivendam, Eng.; imported in May 1876 by T. S. Cooper, Coopersburg, Penn., U.S.; 3rd owner, A. M. Fulford, Bel Air, Md., U.S.; sire Smithereen (imp.)–213–, (bred by J. Smith, Henley Eng.); dam Countess Gloucester, (bred by Heber Humfrey) by Lovely Brother, (bred by H. Humfrey); Beauty, by Whitworth's Longrange; No. 22, by New Policy; Old Slumptail, by No. 1.

—4939— KALAKNA (IMP.) 805

Farrowed Oct. 8, 1875; bred by Arthur Stewart, Gloucester, Eng.; imported in May, 1876, by T. S. Cooper, Coopersburg, Penn., U.S.; 3rd owner, W. C. Norton, Aldenville, Penn., U.

S.; sire Robin Hood (imp.)–151–, (bred by A. Stewart); dam Yewksbury, (bred by A. Stewart), by Lord Sudley; Princess II., by Tim Whiffler; Princess I.

–4940– STUMPY BOY I. (IMP.) 1529

Farrowed Feb. 21, 1876; bred by Russell Swanwick, Cirencester, Eng.; imported by T. S. Cooper, Coopersburg, Penn., U.S.; sire Wanderer I. (bred by Wm. Hewer, Shrivenham, Eng.); dam Othello's Stumpy VII.–5435–, (bred by Russell Swanwick), by Othello (imp.)–265–, (bred by A. Stewart, Gloucester, Eng.); Stumpy III., by Heber Boar; Stumpy II., by Duke of Gloucester II.; Stumpy I., by Old Joshua.

–4941– SPARTAN (IMP.) 735

Farrowed June 3, 1876; bred by Russell Swanwick, Cirencester, Eng.; imported by C. F. Mills, Springfield, Ill., U.S.; sire Wanderer II. (imp.)–152–, (bred by Wm. Hewer, Sevenhampton, Eng.); dam Sallie XXII. (imp.)–179–, (bred by Russell Swanwick), by Heber II. (bred by Heber Humfrey); Sallie VII., by Othello 269; Sallie VI., by Heber Boar; Sallie IV.'s Sister, by Dewe Boar; Sallie III., by Duke of Gloucester II.; Sallie II., by King Tomb's Boar; Sallie I., by Duke of Gloucester I.

–4942– D'ISRAELI (IMP.) 813

Farrowed Sept. 15, 1876; bred by Wm. Hewer, Sevenhampton, Eng.; imported by Hewer Bros., Belvidere, Ill., U.S.; sire Hornet (bred by Wm. Hewer); dam Rugby (bred by Wm. Hewer), by Wanderer I. (bred by Wm. Hewer); Faithful, by The Squire; Faith, by Semington Lad V.; Gift by Wiltshire Lad.

–4943– ROBIN HOOD III. 2117

Farrowed July 30, 1877; bred by W. C. Norton, Aldenville, Penn., U.S.; 2nd owner, A. M. Fulford, Bel Air, Md., U.S.; sire Kalakna (imp.)–4939–, (bred by Arthur Stewart, Gloucester, Eng.); dam Black Josephine (imp.)–5397–, bred by Heber Humfrey, Shrivenham, Eng.), by Hightown (bred by Heber Humfrey).

–4944– IMPERIAL SOUVENIR 2285

Farrowed April 13, 1878; bred by Wm. J. Winter, Massie; 2nd owners, Springer Bros., Springfield, Ill., U.S.; sire Imperial

Tombs–165–, (bred by H. C. Long, Owen Sound); dam Souvenir of Riverside–5401–, (bred by Wm. J. Winter), by Baron Cardiff II. (imp. in dam)–29–, (bred by Heber Humfrey, Shrivenham, Eng.).

–4945– REGAL WINDERMERE 2853

Farrowed May 18, 1878; bred by W. J. Patterson, Owen Sound; 2nd owner, Wm. J. Winter, Massie; sire Windermere (imp.)–114–, (bred by H. Humfrey, Shrivenham, Eng.); dam Regal Sallie–1565–, (bred by John Snell's Sons, Snelgrove); by Royal Tombs (imp.)–166–, (bred by E. Tombs, Shelton, Eng.).

–4946– LEGAL SMITHEREEN 2813

Farrowed Sept. 29, 1878; bred by Boston & Mathers, Jacksonville, Ill., U.S.; sire Seventeen s Smithereen (imp.)–4436–, (bred by H. Humfrey, Shrivenham, Eng.); dam Lady Greenbacks–5402–, (bred by L. S. Eldred, Carrollton, U.S.); by Black Hawk (imp.)–4936–, (bred by R. Swanwick, Cirencester, Eng.).

–4947– ROYAL PROSPERITY (IMP.) 4075

Farrowed Oct. 2, 1879; bred by Russell Swanwick, Cirencester, Eng.; imported by A. M. Fulford, Bel Air, Md., U.S.; sire Gloucester I. (in Eng.) (bred by A. Stewart, Gloucester, Eng.); dam Lady Bath's Sister (in Eng.) (bred by R. Swanwick), by Spiteful I.; Swanwick's Sallie X., by Plymouth II.; Sallie VII., by Othello; Sallie VI., by Heber Boar; Sallie XV.'s Sister, by Dewe Boar; Sallie III., by Duke of Gloucester II.; Sallie II., by King Tomb's Boar; Sallie I., by Duke of Gloucester I.

–4948– ORIENT 3171

Farrowed March 19, 1880; bred by Jas. W. Boston, Jacksonville, Ill., U.S.; 2nd owners, Springer Bros., Springfield, Ill., U.S., sire Legal Smithereen–4946–, (bred by Boston & Mathers); dam Lady Barnstown (imp.)–5398–, (bred by Heber Humfrey, Shrivenham, Eng.), by Hightown, (bred by H. Humfrey).

–4949– SOVEREIGN II.'S SON 4131

Farrowed April 9, 1881; bred by N. H. Gentry, Sedalia, Mo., U.S.; 2nd owner, Geo. Jackson, Ingallston, Ind., U.S.; sire Sovereign II.–2809–, (bred by John Snell's Sons, Snel-

grove); dam Sovereign Lady II.–5399–, (bred by N. H. Gentry, Sedalia, Mo., U.S.), by Lord Liverpool (imp.)–211–, (bred by R. Swanwick, Cirencester, Eng.).

–4950– SOVEREIGN SAMBO 12330

Farrowed Feb. 20, 1882; (bred by N. H. Gentry, Sedalia, Mo., U.S.; 2nd owners, J. M. & E. W. Cully, Jacksonville, Ill., U.S.; sire Sovereign II.–2809–, (bred by John Snell's Sons, Snelgrove); dam Rival Duchess–3152–, (bred by N. H. Gentry), by Smithereen VI.–2810–, (bred by T. S. Cooper, Coopersburg, Penn., U.S.).

–4951– ROYAL GRANITE 10105

Farrowed March 8, 1883; bred by Wm. J. Winter, Massie; sire Royal Toronto (imp.)–530–, (bred by Russell Swanwick, Cirencester, Eng.); dam Carlisle Gipsy–5417–, (bred by Wm. J. Winter), by Cadenza's Carlisle (imp.)–106–, (bred by Wm. Tombs, Lichlade, Eng.).

–4952– SOVEREIGN SAMBO II. 15073

Farrowed March 30, 1883; bred by J. W. Ramsey, Jacksonville, Ill., U.S.; second owner, G. E. Sybrant, Jacksonville, Ill., U.S.; sire Sovereign Sambo–4950–, (bred by N. H. Gentry, Sedalia, Mo., U.S.); dam D'Israeli's Daughter–5407–, (bred by E. M. Chrisman, Merritt, Ill., U.S.); by D'Israeli (imp.) –4942–, (bred by Wm. Hewer, Sevenhampton, Eng.).

–4953– WABASH CHIEF II. 11268

Farrowed March, 1883; bred by J. M. Barker, Thorntown, Ind., U.S.; 2nd owner, Geo. Jackson, Beech Grove, Ind., U.S.; sire Wabash Chief–4355–, (bred by Grenville Pugh, Attica, Ind., U.S.); dam Princess Nellie–5416–, (bred by I. N. Barker); by American Prince–4385–, (bred by A. S. Knapp, Vinton, Ia., U.S.).

–4954– D'ISRAELI'S PROPERTY 16603

Farrowed Oct. 24, 1883; bred by A. M. Fulford, Bel Air, Md., U.S.; 2nd owner, A. J. Lovejoy & Son, Roscoe, Ind., U.S.; sire Royal Prosperity (imp.)–4947–, (bred by R. Swanwick, Cirencester, Eng.); dam Belle VI.–5415–, (bred by A. M. Fulford); by D'Israeli (imp.)–4942–, (bred by Wm. Hewer, Sevenhampton, Eng.).

—4955— **GOLDEN CROWN (IMP.) 14823**

Farrowed Jan. 15, 1885; bred by Countess of Camperdown, Shipston-on-Stour, Eng.; imported by J. G. Snell & Bro., Snelgrove; 3rd owner, James Hawk, Industry, Mo., U.S.; sire Shaftesbury (in Eng.); dam Ross (in Eng.), by Young Soporific (in Eng.); Roseate, by Young Samson; Rosemary, by Union Jack; Ruby.

—4956— **BEECH GROVE BEN 16205**

Farrowed April 30, 1885; bred by Churchman & Jackson, Beech Grove, Ind., U.S.; 2nd owner, N. N. Palmer, Brodhead, Wis., U.S.; sire Sovereign II.'s Son–4952–, (bred by N. H. Gentry, Sedalia, Mo., U.S.); dam Pride of Beech Grove V. –5410–, (bred by Churchman & Jackson), by Stumpy Boy I. (imp.)–4940–, (bred by R. Swanwick, Cirencester, Eng.).

—4957— **CHARMER'S DUKE X. 16480**

Farrowed April 15, 1886; bred by N. H. Gentry, Sedalia, Mo., U.S.; sire Charmer's Duke–2813–, (bred by N. H. Gentry); dam Charmer VI.–5422–, (bred by N. H. Gentry), by Sovereign II.–2809–, (bred by John Snell's Sons, Snelgrove).

—4958— **MARBLE 17581**

Farrowed April 18, 1887; bred by Springer Bros., Springfield, Ill., U.S.; sire Royal Granite–4951–, (bred by Wm. J. Winter, Massie); dam Orient Maud–5420–, (bred by Springer Bros), by Orient–4948, (bred by Jas. W. Boston, Jacksonville, Ill., U.S.).

—4959— **SPOKANE BOY 22179**

Farrowed May 18, 1889; bred by A. J. Lovejoy & Son, Roscoe, Ill., U.S.; sire British Chief–993–, (bred by J. G. Snell & Bro., Snelgrove); dam Model Queen–5426–, (bred by A. J. Lovejoy & Son), by D'Israeli's Prosperity–4954–, (bred by A. M. Fulford, Bel Air, Md., U.S.).

—4960— **M'GLOUFLIN 24617**

Farrowed May 4, 1890; bred by Alex. A. Arnold, Galesville, Wis., U.S.; sire Marble–4958–, (bred by Springer Bros., Springfield, Ill., U.S.); dam Blanche–5425–, (bred by N. N. Palmer, Brodhead, Wis., U.S.), by Beech Grove Ben–4956–, (bred by Churchman & Jackson).

—4961— THADDEUS 425

Farrowed April 2, 1870; bred by I. H. Crowder, Springfield, Ill., U.S.; 2nd owner, Springer Bros., Springfield; sire Canada, (bred by W. C. Langston, Springfield, Ill., U.S.), Original.

—4962— HONORABLE JOHN 171

Farrowed April, 1873; bred by J. G. Loose, Springfield, Ill., U.S.; 2nd owner, Springer Bros., Springfield, Ill., U.S.; sire Richard (imp.)–4963–, (imported from England by John Miller, Brougham); dam Kate (imp.)–5434–, (bred by John Gilbert, Birmingham, Eng.), by Duke of Berks (bred by John Gilbert).

—4963— RICHARD (IMP.) 325

Farrowed 1871; imported from England by John Miller, Brougham; 2nd owner, Mrs. J. G. Loose, Springfield, Ill., U.S.; sire Young England; dam Lady Lucy Thorndale, (bred in England); by Sambo, (bred by Russell Swanwick, Cirencester, Eng.); Topsy II., by Duke of Gloster II., Original

—4964— NEWDALE PRINCE

Farrowed Aug. 6, 1897; bred by J. A. McGill, Neepawa, Man.; 2nd owner, Geo. F. Cook, Newdale, Man.; sire Hero –3511–, (bred by J. G. Snell & Bro., Snelgrove); dam Rosamond–3940–, (bred by J. C. Snell), by Enterprise (imp.)–1378–, (bred by T. S. Minton, Montford, Eng.).

—4965— WONDER

Farrowed June 26, 1897; bred by Jas. H. Amy, Pentland; 2nd owner, John Gies, St. Clements; sire Model Duke–4132–, (bred by Geo. Green, Fairview); dam Rosabell–3668–, (bred by John Kitching, Corwhin), by Wallace–2463–, (bred by Geo. McCaig, Brisbane).

—4966— HERO

Farrowed Aug. 2, 1897; bred by Wm. McAllister, Varna; 2nd owner, John Philp, Baltimore; sire First Prize–4121–, (bred by Thos. Teasdale, Concord); dam Susan–4588–, (bred by Wm. McAllister), by Election–2978–, (bred by J. G. Snell & Bro., Snelgrove).

—4967— LAD

Farrowed Aug. 20, 1897; bred by Wm. McAllister, Varna; 2nd owner, Wm. Childs, Newbury; sire Varna Duke–3771–,

(bred by J. G. Snell & Bro., Snelgrove); dam Industrial Girl -4585-, (bred by Wm. McAllister), by Prince Arthur-2967-, (bred by J. G. Snell & Bro.).

-4968- **KING JOHN**

Farrowed March 26, 1897; bred by James Speir, Brussels; 2nd owner, John Curtis, Listowel; sire Captain John-3659-, (bred by Hugh Cunningham, Ethel); dam Brussels Lady -5440-, (bred by John Shortreed, Walton), by Victory-3103-, (bred by J. G. Snell & Bro., Snelgrove).

-4969- **TOMMY**

Farrowed June 3, 1897; bred by F. W. Brown, Portage la Prairie, Man.; 2nd owner, A. W. Playfair, Baldur, Man.; sire Tippecanoe-3004-, (bred by Thos. Teasdale, Concord); dam Bonny Queen-2664-, (bred by S. Coxworth, Whitby), by Royal Standard (imp. in dam)-1681-, (bred by N. Benjafield, Motcombe, Eng.).

-4970- **ROYAL DUKE**

Farrowed March 25, 1897; bred by Simmons & Quirie, Delaware; 2nd owner, Jas Meddle, Wilkesport; sire Khedive -3217-, (bred by J. G. Snell & Bro., Snelgrove); dam Scottish Violet-2996-, (bred by Simmons & Quirie), by Garibaldi-1724-, (bred by Simmons & Quirie).

-4971- **STIRLING PRIDE**

Farrowed May 25, 1897; bred by Simmons & Quirie, Delaware; 2nd owner, Wm. McAllister, Varna; sire Khedive -3217-, (bred by J. G. Snell & Bro., Snelgrove); dam Scottish Violet-2996-, (bred by Simmons & Quirie), by Garibaldi-1724-, (bred by Simmons & Quirie).

-4972- **KLONDIKE**

Farrowed Oct. 14, 1896; bred by W. W. Everitt, Chatham; 2nd owner, F. G. Ball, Shedden; sire Pride of Kent-2228-, (bred by W. W. Everitt); dam Highland Mary-3640-, (bred by W. W. Everitt), by Prince of Perth-1963-, (bred by Geo. Green, Fairview).

-4973- **LUCY'S SON**

Farrowed April 4, 1897; bred by W. W. Everitt, Chatham; 2nd owner, Samuel Fisher, Chatham; sire Pride of Kent-2228-,

(bred by W. W. Everitt); dam Lucy Ann–4313–, (bred by J. Ackland, Delaware), by Khedive–3217–, (bred by J. G. Snell & Bro., Snelgrove).

–4974– **BOBBY**

Farrowed April 5, 1897; bred by S. Plain, Muncey; sire Royal Duke–2768–, (bred by Simmons & Quirie, Delaware); dam Nancy–2705–, (bred by John Ackland, Delaware), by Duke of Wilton–2738–, (bred by Geo. Green, Fairview).

–4975– **QUEEN'S OWN V.**

Farrowed March 25, 1897; bred by W. J. Shibley, Harrowsmith; 2nd owner, Frank Beckwith, Croydon; sire Queen's Own (imp.)–2952–, (bred by Russell Swanwick, Cirencester, Eng.); dam Bessie–3310–, (bred by J. G. Snell, Snelgrove), by Pilot (imp.)–1331–, (bred by Jas. Lawrence, Shrivenham, Eng.).

–4976– **QUEEN'S OWN VI.**

Farrowed Aug. 1, 1897; bred by W. J. Shibley, Harrowsmith; 2nd owner, Wm. Beaton, Coulson; sire Queen's Own (imp.) –2952–, (bred by Russell Swanwick, Cirencester, Eng.); dam Maid Marion–2762–, (bred by J. G. Snell, Snelgrove), by Enterprise (imp.)–1378–, (bred by T. S. Minton, Montford, Eng.).

–4977– **HAMILTON'S KING**

Farrowed July 1, 1897; bred by Jas. A. Russell, Precious Corners; 2nd owner, John Brenton, Port Hope; sire Dandy –4129–, (bred by Geo. Green, Fairview); dam Lady Preston –4027–, (bred by Geo. Green), by Bountiful–3081–, (bred by J. G. Snell & Bro., Snelgrove).

–4978– **HAMILTON'S ROYALTY**

Farrowed July 1, 1897; bred by Jas. A. Russell, Precious Corners; 2nd owner, Jas. Thompson, Hampton; sire Dandy –4129–, (bred by Geo. Green, Fairview); dam Lady Preston –4027–, (bred by Geo. Green), by Bountiful–3081–, (bred by J. G. Snell & Bro., Snelgrove).

–4979– **PRINCE WILLIE**

Farrowed March 5, 1897; bred by The Bow Park Co., Limited, Brantford; 2nd owner, P. Wellington, Blackwell Station; sire Major Gatten–4418–, (bred by C. R. Decker, Chesterfield); dam Eva of Bow Park–4693–, (bred by The Bow Park Co., Limited), by Defiance–2815–, (bred by S. Coxworth, Whitby).

—4980— PRINCE OF NINGA

Farrowed June 1, 1897; bred by R. McKenzie, High Bluff, Man.; 2nd owner, Thos. Hill, Ninga, Man.; sire Reformer —4150—, (bred by J. G. Snell & Bro., Snelgrove); dam Miss Prim—3942—, (bred by J. G. Snell & Bro.), by Lord Ross—3072—, (bred by Thos. Teasdale, Concord).

—4981— BRITISH BOY

Farrowed Oct. 1st, 1896; bred by H. J. Davis, Woodstock; 2nd owner, J. T. Anderson, Donegal; sire Royal Lad—3044—, (bred by Thos. Teasdale, Concord); dam Violet's Flower —2714—, (bred by H. J. Davis), by This Is Him (imp.)—1362—, (bred by T. A. E. Hayter, Salisbury, Eng.).

—4982— BRITISH FLAG

Farrowed Oct. 1, 1896; bred by H. J. Davis, Woodstock; 2nd owner, Fred Inman, Eden; sire Royal Lad—3044—, (bred by Thos. Teasdale, Concord); dam Violet's Flower—2714—, (bred by H. J. Davis), by This is Him (imp.)—2362—, (bred by T. A. E. Hayter, Salisbury, Eng.).

—4983— ROYAL DUKE II.

Farrowed Feb. 25, 1897; bred by H. J. Davis, Woodstock; 2nd owners, Gray Bros., Londesboro; sire Royal Lad II. —4272—, (bred by H. J. Davis); dam Golden Duchess—5132—, (bred by H. J. Davis), by Royal Duke—3611—, (bred by Geo. Green, Fairview).

—4984— CHIEF OF THORNDALE

Farrowed May 27, 1897; bred by H. J. Davis, Woodstock; 2nd owner, Harvey Levett, Thorndale; sire Royal Lad—3044—, (bred by Thos. Teasdale, Concord); dam Violet's Flower —2714—, (bred by H. J. Davis), by This Is Him (imp.)—1362—, (bred by T. A. E. Hayter, Salisbury, Eng.).

—4985— IRISHMAN

Farrowed Sept. 9, 1895; bred by W. R. Bowman, Mount Forest; 2nd owner, George Robb, Yeoville; sire Count Vasil —3253—, (bred by J. G. Snell, Snelgrove); dam Riverside Jewel —3265—, (bred by Wm. Sutherill, Guelph), by Duke of Woodsome (imp.)—1377—, bred by Henry Ruck, Cricklade, Eng.).

—4986— **BUFFALO BILL**

Farrowed April 30, 1895; bred by John Sockett, Rockwood; 2nd owner, Henry Forester, Eramosa; sire Cyclone–2281–, (bred by Thos. Teasdale, Concord); dam Rockwood Maid –3257–, (bred by John Sockett, Rockwood), by Terror II. –1474–, (bred by H. Sorby, Guelph).

—4987— **ORO CHIEF**

Farrowed June 16, 1897; bred by Wm. Patterson, Churchill; 2nd owner, Archibald Graham, Gilchrist; sire Wide Awake II.–2941–, (bred by C. R. Decker, Chesterfield); dam Molly –2994–, (bred by J. G. Snell & Bro., Snelgrove), by Pilot (imp.) –1331–, (bred by Jas. Lawrence, Shrivenham, Eng.).

—4988— **WIDE AWAKE III.**

Farrowed June 16, 1897; bred by Wm. Patterson, Churchhill; 2nd owner, Arthur Caverley, Hampshire; sire Wide Awake II.–2941–, (bred by C. R. Decker, Chesterfield); dam Molly–2994–, (bred J. G. Snell & Bro., Snelgrove), by Pilot (imp.)–1331–, (bred by Jas. Lawrence, Shrivenham. Eng.)

—4989— **CHAMPION**

Farrowed May 14, 1897; bred by A. W. Ross, Douglas; 2nd owner, I. E. Colquhoun, Chesterville; sire Graydon –2637–, (bred by J. G. Snell & Bro., Snelgrove); dam Belle of Bromley–3282–, (bred by J. G. Snell & Bro.), by Prince Regent –1396–, (bred by Simmons & Quirie, Delaware).

—4990— **MORTON DUKE**

Farrowed March 10, 1897; bred by Simeon Lemon, Kettleby. sire Lord Morton–3476–, (bred by J. G. Snell & Bro., Snelgrove); dam Grand Countess–2657–, (bred by S. Lemon), by King Tom–2196–, (bred by Thos. Teasdale, Concord).

—4991— **BERKSHIRE TYPE**

Farrowed April 28, 1897; bred by Jas. Murphy, Woodslee; 2nd owner, Jas. Little, Maidstone Cross; sire Berkshire Bill –2731–, (bred by John Irwin, Streetsville); dam Woodslee Girl –5458–, (bred by R. F. Seymour, Essex), by Blood Royal –2027–, (bred by John Snell's Sons, Snelgrove).

—4992— **NIZORA CHAMPION**

Farrowed March 8, 1896; bred by John Dunbar, St. Marys;

2nd owner, Jas. A. Davis, Oliver; sire Ludolph–2437–, (bred by J. G. Snell & Bro., Snelgrove); dam Choice–3718–, (bred by Geo. Green, Fairview), by London Champion–1554–, (bred by J. G. Snell & Bro.).

–4993– **PROGRESS**

Farrowed Jan. 14, 1897; bred by John Dunbar, St. Marys; 2nd owner, Geo. Smith, St. Marys; sire Ludolph–2427–, (bred by J. G. Snell & Bro., Snelgrove); dam Promise–2794–, (bred by J. G. Snell & Bro.), by Perry Lad (imp.)–1354–, (bred by A. Darby, Shrewsbury, Eng.).

–4994– **JUBILEE**

Farrowed March 9, 1897; bred by John Dunbar, St. Mary's; 2nd owner, James Martin, Granthurst; sire Ludolph–2427–, (bred by J. G. Snell & Bro., Snelgrove); dam Choice–3718–, (bred by Geo. Green, Fairview), by London Champion–1554–, (bred by J. G. Snell & Bro.).

–4995– **BLACK JACK**

Farrowed March 20, 1897; bred by W. A. Bailey, Alliston; 2nd owner, W. Geagan, Alliston; sire Alliston Boy–4293–, (bred by C. R. Decker, Chesterfield); dam Mation–2001–, (bred by J. G. Snell & Bro., Snelgrove), by Perry Lad (imp.) –1354–, (bred by A. Darby, Shrewsbury, Eng.).

–4996– **KING CHARLES**

Farrowed March 20, 1897; bred by Francis Rusnell, Cedarville; 2nd owner, Peter Muir, Flesherton Station; 3rd owner, James Atkinson, Durham; sire Black Prince–4549–, (bred by C. T. Garbutt, Claremont); dam Jemima–2604–, (bred by J. G. Snell & Bro., Snelgrove), by Star One (imp.)–3071–, (bred by J. P. King, North Stoke, Eng.).

–4997– **LION**

Farrowed March 30, 1897; bred by Francis Rusnell, Cedarville; 2nd owner, R. W. Morrison, Farewell; sire Black Prince–4549–, (bred by C. T. Garbutt, Claremont); dam Delena–4605–, (bred by J. G. Snell & Bro., Snelgrove), by Star One (imp.)–3071–, (bred by J. P. King, North Stoke, Eng.).

—4998— **LORD LYAN**

Farrowed March 20, 1897; bred by Francis Rusnell, Cedarville; 2nd owner, S. Q. Ewing, Rosemont; sire Black Prince –4549–, (bred by C. T. Garbutt, Claremont); dam Jemima –4604–, (bred by J. G. Snell & Bro., Snelgrove), by Star One (imp.)–3071–, (bred by J. P. King, North Stoke, Eng.).

—4999— **JUBILEE**

Farrowed March 20, 1897; bred by A. C. Pettit, Freeman; 2nd owner, John Watson, Sprucedale; sire Norman–3937–, (bred by Hugh McCaugherty, Streetsville); dam Lady Wilson –5465–, (bred by A. C. Pettit), by Niagara–3605–, (bred by W. G. Pettit).

—5000— **JACK**

Farrowed June 1, 1897; bred by J. A. McCallum, Danville, Que.; 2nd owner, Philippe Robert, Coaticook, Que.; sire Bountiful–3081–, (bred by J. G. Snell & Bro., Snelgrove); dam Nell of Rockfield–5466–, (bred by J. G. Snell & Bro.), by Perry Lad (imp.)–1354–, (bred by A. Darby, Shrewsbury, Eng.).

—5001— **JONATHAN**

Farrowed June 1, 1897; bred by J. A. McCallum, Danville, Que.; 2nd owner, M. H. Parlee, Sussex, N. B.; sire Bountiful –3081–, (bred by J. G. Snell & Bro., Snelgrove; dam Ness of Rockfield–5466–, (bred by J. G. Snell & Bro.), by Perry Lad (imp.)–1354–. (bred by A. Darby, Shrewsbury, Eng.).

—5002— **JUPITER**

Farrowed June 1, 1897; bred by J. A. McCallum, Danville, Que.; 2nd owner, J. N. Greenshields, Danville, Que.; sire Bountiful–3081–, (bred by J. G. Snell & Bro., Snelgrove; dam Nell of Rockfield–5466–, (bred by J. G. Snell & Bro.), by Perry Lad (imp.)–1354–, (bred by A. Darby, Shrewsbury, Eng.).

—5003— **JOSEPH**

Farrowed June 1, 1897; bred by J. A. McCallum, Danville, Que.; 2nd owner, John Horan, Danville, Que.; sire Bountiful –3081–, (bred by J. G. Snell & Bro., Snelgrove); dam Nell of Rockfield–5466–, (bred by J. G. Snell & Bro., Snelgrove), by Perry Lad (imp.)–1354–, (bred by A. Darby, Shrewsbury, Eng.).

—5004— **MARA BOY**

Farrowed Feb. 25, 1897: bred by Samuel Pangman, Vallentyne; 2nd owner Robt. Brown, Udney; sire Tyras–4114–, (bred by E. E. Martin, Canning); dam Lottie–4855–, (bred by S. Pangman), by Count of Eldon–1813–, (bred by Dennis Hawkins, Woodville).

—5005— **MARA CHAMPION**

Farrowed Feb. 25, 1897; bred by Samuel Pangman, Vallentyne; 2nd owner, John Mundy, Udney; sire Tyras–4114–, bred by E. E. Martin, Canning); dam Lottie–4855–, (bred by S. Pangman), by Count of Eldon–1813–, (bred by Dennis Hawkins, Woodville).

—5006— **HAPPY STAR**

Farrowed March 15, 1896; bred by J. G. Snell, Snelgrove; 2nd owner, M. J. Leinhan, Humber; sire Star One (imp.) –3071–, (bred by J. P. King, North Stoke, Eng.); dam Happy Belle–2788–, (bred by J. G. Snell & Bro.), by Perry Lad (imp.) –1354–, (bred by A. Darby, Shrewsbury, Eng.).

—5007— **MAJOR HUNT**

Farrowed Nov. 10, 1896; bred by J. G. Snell, Snelgrove; 2nd owner, Adam Troyner, Regina, Assa., sire Victor XII. –4566–, (bred by N. H. Gentry, Sedalia, Mo., U.S.); dam Lavinia–3452–, (bred by J. G. Snell & Bro.), by Enterprise (imp.)–1378–, (bred by T. S. Minton, Montford, Eng.).

—5008— **BARON HOPE**

Farrowed April 15, 1897; bred by J. G. Snell, Snelgrove; 2nd owner, John Cook, Elsinore; sire Prince Hjghclere –3582–, (bred by J. G. Snell & Bro.); dam Fantasy–4212–, (bred by J. G. Snell & Bro.), by Roseberry–2992–, (bred by John Shipley, Komoka).

—5009— **BARON HIGHCLERE**

Farrowed April 15, 1897; bred by J. G. Snell, Snelgrove; 2nd owner, Thos. W. Harry, Trenton; sire Prince Highclere –3582–, (bred by J. G. Snell & Bro.); dam Fantasy–4212–, (bred by J. G. Snell & Bro.), by Roseberry–2992–, (bred by John Shipley, Komoka).

—5010— **BOYDSTON LAD**

Farrowed May 3, 1896; bred by J. H. Sieffert, North Bruce; 2nd owner, W. M. Waupel, Port Elgin; sire Boydston Boy —2878—, (bred by S. Coxworth, Whitby); dam Nettie—2074—, (bred by R. Delbridge, Winchelsea), by Mark Well—1705—, (bred by Geo. Green, Fairview).

—5011— **ADMIRAL**

Farrowed March 15, 1897; bred by John Lane & Sons, Kinlough; 2nd owner, Jas. Gaunt, Whitechurch; sire Lord Emery—4066—, (bred by J. G. Snell, Snelgrove); dam Forest Beauty—3592—, (bred by Wm. Rivers, Walkerton), by Stanley —1739—, (bred by H. J. Davis, Woodstock).

—5012— **ASHFIELD PRINCE**

Farrowed April 27, 1897; bred by J. G. Snell, Snelgrove; farrowed the property of John Lane & Sons, Kinlough; 2nd owner, R. E. Lane, Lanes; sire Victor XII.—4566—, (bred by N. H. Gentry, Sedalia, Mo., U.S.); dam Lady Ellinor—5044—, (bred by J. G. Snell), by Baron Lee IV.—3444—, (bred by N. H. Gentry).

—5013— **HOMER**

Farrowed Dec. 20, 1896; bred by Robt. Moody, Guelph; 2nd owners, Ontario Agricultural College, Guelph; 3rd owner, John Farrow, Armstrong's Mills; sire O.A.C. 371—3195—, (bred by Ontario Agricultural College); dam Lass of Riverside Beauty—5205—, (bred by Robt. Moody), by Invincible—1543—, (bred by H. J. Davis, Woodstock).

—5014— **ROYAL**

Farrowed Jan. 3, 1897; bred by Robt. Moody, Guelph; 2nd owner, Anthony Gies, St. Jacobs; sire Prince Lee—3809—, (bred by J. G. Snell & Bro., Snelgrove); dam Riverside Beauty —2319—, (bred by R. Moody & Sons), by Duke of Woodsome (imp.)—1377—, (bred by H. Ruck, Cricklade, Eng.).

—5015— **BARNEY**

Farrowed May 10, 1897; bred by G. A. Brodie, Bethesda; 2nd owner, Davis McCarty, Belhaven; sire Royal Lad—4125—, (bred by Thos. Teasdale, Concord); dam Countess of Bow Park —4471—, (bred by Bow Park Co., Limited, Brantford), by Mariner II.—3060—, (bred by Geo. Green, Fairview).

—5016— NORTH STAR

Farrowed May 22, 1897; bred by R. M. Wylie Bros., Cardinal; 2nd owner, S. S. Ellis, Hulbert; sire Marmaduke –2394–, (bred by J. C. Snell, Snelgrove); dam Belladonna Girl –2743–, (bred by J. C. Snell), by Perry Lad (imp.)–1354, (bred by A. Darby, Shrewsbury, Eng.).

—5017— SIR WALLACE

Farrowed Feb. 14, 1897; bred by Gideon Snyder, Jarvis; 2nd owner, Henry Hilliard, Port Dover; sire Master Highclere–3584, (bred by J. G. Snell & Bro., Snelgrove); dam Walpole Lass–4243–, (bred by G. Snider), by Sovereign Hope–651–, (bred by J. G. Snell & Bro.).

—5018— OLIMAX (IMP. IN DAM)

Farrowed Oct. 8, 1890; bred by Nathaniel Benjafield, Motcombe, Shaftsbury, Eng.; imported in dam by J. G. Snell & Bro., Snelgrove; 2nd owner, William Trestain, Strathburn; sire Duncan (in Eng.); dam Costly Pearl (imp.)–2064–, (bred by N. Benjafield), by Moneymaker–(2868).

—5019— DRUM MAJOR

Farrowed April 13, 1896; bred by W. J. Bell, Angus; 2nd owner, Jas. Bell, Angus; sire Major II.–3490–, (bred by W. Stewart & Son, Menie); dam Lucy–3313–, (bred by John Lawrie, Malvern), by Promise–1887–, (bred by J. G. Snell & Bro., Snelgrove).

—5020— HYTHE LAD

Farrowed April 6, 1897; bred by R. L. Holdsworth & Son, Port Hope; 2nd owner, Wm. Forsythe, Warsaw; sire Model Duke–3612–, (bred by Geo. Green, Fairview); dam Taunton Princess–3182–, (bred by Jas. Leask, Taunton), by Challenger (imp. in dam)–2823–, (bred by J. A. Fricker, Wiltshire, Eng.).

—5021— MODEL CHIEF

Farrowed May 27, 1897; bred by H. Bennett & Son, St. Williams; 2nd owner, Donald Sutherland, Bradford; sire Chieftain–3104–, (bred by W. J. Dunn, Kinsale); dam Flora Stewart–4358–, (bred by J. G. Snell & Bro., Snelgrove), by Star One (imp.)–3071–, (bred by J. P. King, North Stoke, Eng.).

—5022— **KING LANGFORD**

Farrowed May 27, 1897; bred by H. Bennett & Son, St. Williams; 2nd owner, Jas. Wrightman, Simcoe: sire Chieftain –3104–, (bred by Wm. J. Dunn, Kinsale); dam Flora Stewart –4358–, (bred by J. G. Snell & Bro., Snelgrove), by Star One (imp.)–3071–, (bred by J. P. King, North Stoke, Eng.).

—5023— **PURE GOLD**

Farrowed May 3, 1897; bred by Thos. Gosney, Miami, Man.; 2nd owner Walter Renwick, Miami, Man.; sire Wellington –4231–, (bred by F. W. Brown, Portage la Prairie, Man.); dam Miami Lily –4759–, (bred by F. W. Brown), by Barton Duke–3544–, (bred by Insane Asylum, Hamilton).

—5024— **LEINSTER II.**

Farrowed May 11, 1896; bred by Wm. Kitson, Burnside, Man.; 2nd owner Jas. Brown, Burnside, Man.; sire Leinster Duke–3707–, (bred by G. Green, Fairview); dam Bonny Queen X.–3349–, (bred by S. Coxworth, Whitby), by King Lee–1777–, (bred by Thos. Teasdale, Concord).

—5025— **OXFORD**

Farrowed July 28, 1896; bred by Wm. Kitson, Burnside, Man.; 2nd owner T. C. Harvey, Fishburn, Alta.; sire Leinster Duke–3707–, (bred by Geo. Green, Fairview); dam Oxford Daisy–4023–, (bred by Geo. Green), by Royal Hope–3059–, (bred by Geo. Green).

—5026— **HYMAN OF B.C.**

Farrowed February 15, 1897; bred by E. A. Kipp, Chilliwack, B.C.; 2nd owners Hyman & Wamsley, Nanaimo, B.C.; sire Brant Lad–4100–, (bred by Robt. Hyslop, Brantford); dam Lady Barton III.–4336–, (bred by E. A. Kipp), by Dandy Jim II.–2537–, (bred by Thos. Shannon, Cloverdale, B.C.).

—5027— **CHAMPION**

Farrowed Jan. 4, 1897; bred by Jas. Snell, Clinton; 2nd owner, Wm. Bailey, Dungannon; sire King George–3619–, (bred by H. J. Davis, Woodstock); dam Fancy–1821–, (bred by Jas. Snell), by Sir Melville–983–, (bred by J. G. Snell & Bro., Snelgrove).

–5028– **MARKWELL**

Farrowed Feb. 22, 1897; bred by C. T. Garbutt, Claremont; 2nd owner, D. A. Moorcroft, Queensboro; sire King Lee–3450–, (bred by A. W. Williams, Port Perry); dam Lady Clemont –3393–, (bred by S. V. McDowell, Fredonia, Pa., U.S.), by Evergreen Duke–3026–, (bred by A. W. Cooley, Coldwater, Mich., U.S.).

–5029– **ELGIN CHIEF**

Farrowed Feb. 27, 1897; bred by Chas. W. Trigger, St. Thomas; 2nd owner, Hugh Martin, St. Thomas; sire Victor –3596–, (bred by Thos. Teasdale, Concord); dam Model Lady –4025–, (bred by Geo. Green, Fairview), by Black Prince V. –2793–, (bred by Geo. Green).

–5030– **RADCLIFFE II.**

Farrowed March 3, 1896; bred by Chas. W. Trigger, St. Thomas; sire Radcliffe–3593–, (bred by Thos. Teasdale, Concord); dam Model Lady–4025–, (bred by Geo. Green, Fairview), by Black Prince V.–2793–, (bred by Geo. Green).

–5031– **GREENWOOD**

Farrowed March 3, 1896; bred by Chas. W. Trigger, St. Thomas; 2nd owner, B. Wade, Fronell; sire Radcliffe–3593–, (bred by Thos. Teasdale, Concord); dam Model Lady–4025–, (bred by Geo. Green, Fairview), by Black Prince V.–2793–, (bred by Geo. Green).

–5032– **LORD ELGIN**

Farrowed April 2, 1897; bred by Wm. McAllister, Varna; 2nd owner, W. D. Drew, Newbury; sire First Prize–4121–, (bred by Thos. Teasdale, Concord); dam Belmont–4279–, (bred by Wm. McAllister), by Morton–2587–, (bred by J. G. Snell & Bro., Snelgrove).

–5033– **WATCHMAN**

Farrowed Aug. 20, 1897; bred by Wm. McAllister, Varna; 2nd owner, Fred. Foster, Ingersoll; sire Varna Duke–3771–, (bred by J. G. Snell & Bro., Snelgrove); dam Industrial Girl –4585–; (bred by Wm. McAllister), by Prince Arthur–2967–, (bred by J. G. Snell & Bro.).

—5034— **DUKE**

Farrowed Sept. 23, 1897; bred by Wm. McAllister, Varna; 2nd owner, A. D. Anderson, Wyoming; sire First Prize–4121–, (bred by Thos. Teasdale, Concord); dam Sally–4590–, (bred by Wm. McAllister), by Varna Duke–3771–, (bred by J. G. Snell & Bro., Snelgrove).

—5035— **O.A.C. 340**

Farrowed July 13, 1897; bred by Ontario Agricultural College, Guelph; 2nd owner, Jos. Sharpe, Durham; sire Prince Lee–3809–, (bred by J. G. Snell & Bro., Snelgrove); dam Favorite–4015–, (bred by Thos. Teasdale, Concord), by Royal Herbert–2402–, (bred by S. Coxworth, Whitby).

—5036— **O.A.C. 342**

Farrowed July 13, 1897; bred by Ontario Agricultural College, Guelph; 2nd owner, W. Ruddock, Mimico; sire Prince Lee–3809–, (bred by J. G. Snell & Bro., Snelgrove); dam Favorite–4015–, (bred by Thos. Teasdale, Concord); by Royal Herbert–2402–, (bred by S. Coxworth, Whitby).

—5037— **PRINCE IMPERIAL**

Farrowed March 16, 1895; bred by John Racey, jr., Lennoxville, Que.; 2nd owner, H. C. Bailey, Cookshire, Que.; sire Randolph (imp. in dam)–2871–, (bred by N. Benjafield, Motcombe, Eng.); dam Reba–3222–, (bred by J. C. Snell, Snelgrove), by Perry Lad (imp.)–1354–, (bred by A. Darby, Shrewsbury, Eng.).

—5038— **WESTERN BOY**

Farrowed May 8, 1897; bred by Thos. Teasdale, Concord; 2nd owner, F. W. Brown, Portage la Prairie, Man.; sire Tom Lee–4131–, (bred by Geo. Green, Fairview); dam Beauty –4524–, (bred by Thos. Teasdale), by Baron Lee IV.–3444–, (bred by N. H. Gentry, Sedalia, Mo., U.S.).

—5039— **TOM THUMB**

Farrowed April 1, 1897; bred by J. C. Pack, Carnduff, Assa.; sire McKenzie's Choice–4166–, (bred by R. McKenzie, High Bluff, Man.); dam Duchess of Carnduff–4368–, (bred by Wm. King, Oakley, Assa.), by Black Diamond–2390–, (bred by R. J. Stewart, Camille, Man.).

—5040— PLUMAS PRINCE

Farrowed April 20, 1896; bred by Geo. F. Rogers, Plumas, Man.; 2nd owner, Peter Myers, Blake, Man.; sire Major Prince IV.–3546–, (bred by S. Coxworth, Whitby); dam Nugget II. –4332–, (bred by G. F. Rogers), by Aberdeen–2892–, (bred by J. C. Snell, Snelgrove).

—5041— WEST BOURN JIM

Farrowed March 17, 1897; bred by G. F. Rogers, Plumas, Man.; 2nd owner, Lewis Thomson, Gladstone, Man.; sire Carlo of Snelgrove–3969–, (bred by J. G. Snell, Snelgrove); dam Sally R.–4260–, (bred by Geo. F. Rogers), by Aberdeen–2892–, (bred by J. C. Snell).

—5042— SIR CHARLES TUPPER

Farrowed March 20, 1897; bred by Wm. King, Carnduff, Assa; sire Black Diamond–2390–, (bred by R. J. Stewart, Camille, Man.), dam Oakley Bell–3895–, (bred by R. J. Mitchell, Winnipeg, Man.), by Beadsman–2058–, (bred by J. G. Snell & Bro., Snelgrove).

—5043— BOUNCER

Farrowed March 25, 1897; bred by Wm. King, Carnduff, Assa; sire Black Diamond–2390–, (bred by R. J. Stewart, Camille, Man.); dam Carnduff Duchess–4361–, (bred by J. C. Pack, Carnduff, Assa), by Enterprise–1462–, (bred by J. G. Snell & Bro., Snelgrove).

—5044— OXBOW DUKE

Farrowed April 25, 1897; bred by Wm. King, Carnduff, Assa.; 2nd owner, Jos. Darroch, Oxbow, Assa.; sire McKenzie's Choice–4166–, (bred by R. McKenzie, High Bluff, Man.); dam Queen of Oakley–4366–, (bred by Wm. King), by Black Diamond–2390–, (bred by R. J. Stewart, Camille, Man.).

—5045— KING'S CHOICE

Farrowed Aug. 10, 1897; bred by Wm. King, Carnduff, Assa.; 2nd owner, Fred Bowen, Carievale, Assa.; sire McKenzie's Choice–4166–, (bred by R. McKenzie, High Bluff, Man.); dam Lady Carnduff–4756–, (bred by R. McKenzie), by Northern Prince–2832–, (bred by J. G. Snell & Bro., Snelgrove).

—5046— **BLACK DIAMOND II.**

Farrowed Feb. 13, 1896; bred by Robt. Ramsay, Nottawa; sire Prince of May–2748–, (bred by J. G. Snell & Bro., Snelgrove); dam Model Queen–2562–, (bred by Robt. Ramsay), by Marshall–2092–, (bred by Robt. Ramsay).

—5047— **ARTHUR BOW PARK**

Farrowed Oct. 21, 1896; bred by Geo. Dodge, Gordonville; 2nd owner, M. J. McGillicuddy, Kenilworth; sire Royal Star –3928–, (bred by Thos. Teasdale, Concord); dam Milly Bow Park–4684–, (bred by Bow Park Co. Limited, Brantford), by Mariner II.–3060–, (bred by Geo. Green, Fairview).

—5048— **LEONARD**

Farrowed March 27, 1897; bred by J. Yuill & Sons, Carleton Place; 2nd owner Malcolm F. Farriet, Scotch Line; sire Baron Duke–3648–, (bred by S. Coxworth, Whitby); dam Blink Bonnie–3480–, (bred by W. Stewart & Son, Menie) by Major–2908–, (bred by W. J. Rudd, Eden Mills).

—5049— **KING OF BRITAIN**

Farrowed February 22, 1897; bred by C. T. Garbutt, Claremont; 2nd owner Isaiah Redman, Little Britain; sire King Lee–3450–, (bred by A. W. Williams, Port Perry); dam Lady Clarmont–3393–, (bred by S.V. McDowell, Fredonia, Pa., U.S.); by Evergreen Duke–3026–, (bred by A. W. Cooley, Coldwater, Mich. U.S.).

—5050— **HARTLEY DUKE**

Farrowed August 4, 1896; bred by Dennis Hawkins, Woodville; 2nd owner Dennis Mackin, Hartley; sire Lord Randolf –3387–, (bred by E. E. Martin, Canning); dam Edessa–2930–, (bred by J. G. Snell & Bro., Snelgrove); by Enterprise (imp.) –1378–, (bred by T. S. Minton, Montford, Eng.).

—5051— **KNIGHT GALLANT**

Farrowed March 15, 1897; bred by Dennis Hawkins, Woodville; 2nd owner Samuel Truman, Kirkfield; sire Select Knight –4216–, (bred by J. G. Snell & Bro., Snelgrove); dam Amelia –5220–, (bred by Dennis Hawkins), by Monk–3663–, (bred by Dennis Hawkins).

—5052— **ALL HERE**

Farrowed May 13, 1896; bred by Dennis Hawkins, Woodville; 2nd owner Geo. Dacre, Cannington; sire Sir Herbert –2979–, (bred by S. Coxworth, Whitby); dam Amarilla–2929–, (bred by J. G. Snell & Bro., Snelgrove), by Perry Lad (imp.) –1354–, (bred by A. Darby, Shrewsbury, Eng.).

—5053— **KNIGHT'S STAR**

Farrowed May 24, 1897; bred by Dennis Hawkins, Woodville; 2nd owner, Thos. Moyres, Islay; sire Select Knight –4216–, (bred by J. G. Snell & Bro., Snelgrove); dam Happy Girl–4717–, (bred by J. G. Snell & Bro.), by Star One (imp.) –3071–, (bred by J. P. King, North Stoke, Eng.).

—5054— **NEWRY CHIEF**

Farrowed May 24, 1897; bred by Dennis Hawkins, Woodville; 2nd owner, David Dewar, Newry; sire Select Knight –4216–, (bred by J. G. Snell & Bro., Snelgrove); dam Happy Girl–4717–, (bred by J. G. Snell & Bro.), by Star One (imp.) –3071–, (bred by J. P. King, North Stoke, Eng.).

—5055— **MOUNTAIN DUKE**

Farrowed May 15, 1897; bred by J. G. Snell, Snelgrove; 2nd owner, Wm. Simms, South Mountain; sire Victor XII. –4566–, (bred by N. H. Gentry, Sedalia, Mo., U. S.); dam Gazelle–3455–, (bred by J. G. Snell & Bro.), by Lord Ross –3072–, (bred by Thos. Teasdale, Concord).

—5056— **VICTOR ROSS**

Farrowed June 2, 1897; bred by J. G. Snell, Snelgrove; 2nd owner, Hugh Bertram, jr, Vine Mount; sire Victor XII. –4566–, (bred by N. H. Gentry, Sedalia, Mo., U.S.); dam Sallie Ross–3848–, (bred by J. G. Snell & Bro.), by Lord Ross–3072–, (bred by Thos. Teasdale, Concord).

—5057— **DUKE OF YALE**

Farrowed Feb. 28, 1897; bred by Wm. Grimes, Speaker, Mich., U.S.; 2nd owner, A. McLennan, Rockway, Mich, U.S.; sire Rialto–3524–, (bred by J. C. Snell, Snelgrove); dam Trixy –5509–, (bred by Wm. Grimes), by Gilderoy–3035–, (bred by Thos. Brettell, Greystead).

—5058— KING WILLIAM

Farrowed Oct. 20, 1897; bred by N. S. Gaffield, Castleton; 2nd owner, Geo. Albert Gummer, Colborne; sire Albert–3581–, (bred by J. G. Snell & Bro., Snelgrove); dam Lady Aberdeen –4276–, (bred by J. B. Ewing, Dartford), by Dartford Boy –2602–, (bred by P. W. Boynton, Dollar).

—5059— ROB ROY

Farrowed Oct. 20, 1897; bred by N. S. Gaffield, Castleton; 2nd owner, Jas. D. Connolly, Wales; sire Albert–3581–, (bred by J. G. Snell & Bro., Snelgrove); dam Lady Aberdeen–4276–, (bred by J. B. Ewing, Dartford), by Dartford Boy–2602–, (bred by P. W. Boynton, Dollar).

—5060— DUKE OF COLQUHOUN

Farrowed Aug. 4, 1897; bred by R. M. Wylie Bros., Cardinal; 2nd owner, Thos. Black, Colquhoun; sire Marmaduke –2394–, (bred by J. C. Snell, Snelgrove); dam Shaftesbury Maid III.–4063–, (bred by S. Coxworth, Whitby), by Queen's Own (imp.)–2952–, (bred by R. Swanwick, Cirencester, Eng.).

—5061— BLACK PRINCE

Farrowed Feb. 10, 1897; bred by Wrigley & Fox, Turgoose, B.C.; 2nd owner, G. T. Corfield, Corfield, B.C.; sire Delta Prince–3520–, (bred by Thos. Shannon, Cloverdale, B.C.); dam Lady Florence–2259–, (bred by J. G. Snell & Bro., Snelgrove), by Enterprise (imp.)–1378–, (bred by T. S. Minton, Montford, Eng.).

—5062— PRINCE ROYAL III.

Farrowed April 6, 1896; bred by H. Whitcher, Birtle, Man.; sire Prince Royal II.–3740–, (bred by Wm. Kitson, Burnside, Man.); dam Bonnie Queen II.–4159–, (bred by Wm. Kitson), by Champion Prince II.–2982–, (bred by S. Coxworth, Whitby).

—5063— MAPLEHURST JACK

Farrowed Jan. 5, 1897; bred by J. J. Ferguson, Smith's Falls; 2nd owner, W. Johnson, Delta; sire Western Beau –4075–, (bred by J. G. Snell, Snelgrove); dam Josephine–4477–, (bred by J. G. Snell), by Star One (imp.)–3071–, (bred by J. P. King, North Stoke, Eng.).

—5064— KILROY

Farrowed March 12, 1895; bred by D. A. Graham, Parkhill; 2nd owner, Wm. Irwin, London; sire Windsor (imp. in dam) –2889–, (bred by Col. J. Blandy Jenkins, Abingdon, Eng.); dam May Queen–4112–, (bred by D. A. Graham), by This is Him (imp.)–1362–, (bred by T. A. E. Taylor, Salisbury, Eng.).

—5065— CRANK

Farrowed Oct. 19, 1895; bred by D. A. Graham, Parkhill; 2nd owner, Frank Cook, Parkhill; sire Victor Chief–3106–, (bred by Geo. Johnston, Ashburn); dam Princess Alice–2321–, (bred by S. Coxworth, Whitby), by Rising Star (imp.)–1307–, (bred by Russell Swanwick, Cirencester, Eng.).

—5066— WOODROCK

Farrowed March 25, 1896; bred by Nathaniel Davidson, Arkona; 2nd owner O. D. Ward, Fern Hill; sire Victor Chief –3106–, (bred by Geo. H. Johnston, Ashburn); dam Miss Hill –3396–, (bred by D. A. Graham, Parkhill), by Major Black –2560–, (bred by D. A. Graham).

—5067— SYNTAX NO. 1

Farrowed February 12, 1897; bred by D. A. Graham, Parkhill; 2nd owner Arch. Campbell, Galbraith; sire Victor Chief –3106–, (bred by Geo. H. Johnston, Ashburn); dam Lady Stanley XII.–3481–, (bred by S. Coxworth, Whitby), by Champion Duke–2929–, (bred by N. H. Gentry, Sedalia, Mo. U.S.).

—5068— SYNTAX NO. 2

Farrowed February 12, 1897; bred by D. A. Graham, Parkhill; 2nd owner Frederick Sullivan, Newbury; sire Victor Chief–3106–, (bred by Geo. H. Johnston, Ashburn); dam Lady Stanley XII.–3481–, (bred by S. Coxworth, Whitby), by Champion Duke–2929–, (bred by N. H. Gentry, Sedalia, Mo. U.S.).

—5069— JOLLY LAD

Farrowed February 14, 1897; bred by Archibald Graham, Gilchrist; 2nd owner Wm. Bilbee, Gilchrist; sire Jolly Boy –2052–, (bred by W. A. Bailey, Alliston); dam Oro Bess–5032–, (bred by A. Graham), by Victor Boy–2818–, (bred by John Srigley, Allandale).

—5070— W. H. BOAR

Bred by Wm. Hewer, Sevenhampton, England; imported by Hewer Bros., Belvidere, Ill.; sire by Wanderer I.; dam Heroine by Wallace; Handsome.

—5071— EMULATION 11357

Farrowed May 22, 1877; bred by Russell Swanwick, Cirencester, Eng.; sire Maybreeze; dam Swanwick Sallie X., by Plymouth II.; Sallie VII., by Othello (imp.)–265–; Sallie VI.; by Heber Boar; Sallie IV.'s Sister, by Dewe Boar; Sallie III., by Duke of Gloster II.; Sallie II., by King Tombs Boar; Sallie I., by Duke of Gloster I.

—5072— ARTFUL JOE (IN ENG.) 4621

Farrowed April, 1879; bred by Hewer Bros., Sevenhampton, Eng.; 2nd owner Russell Swanwick, Cirencester, Eng.; sire Idstone; dam Gipsy Belle.

—5073— ARTFUL JOE II. (IN ENG.) 13547

Farrowed January 7, 1887; bred by Russell Swanwick, Cirencester, Eng.; sire Artful Joe (in Eng.)–5072–, (bred by Hewer Bros., Sevenhampton, Eng.); dam Sallie CX.–5538–, (bred by Russell Swanwick); by Hopeful I.; Swanwick Sallie X., by Plymouth II.; Sallie VII., by Othello (imp.)–265–; Sallie VI., by Heber Boar; Sallie IV.'s Sister by Dewe Boar; Sallie III., by Duke of Gloster II.; Sallie II., by King Tombs Boar; Sallie I., by Duke of Gloster I.

—5074— GOLDEN DALE, 18891

Farrowed April 2, 1887; bred by N. H. Gentry, Sedalia, Mo., U.S.; 2nd owner, John T. Gilmer, Barry, Ill., U.S.; sire Golden Crown–4955–, (bred by Countess of Camperdown, Shipston-on-Stour, Eng.); dam Artful Belle II.–5539–, (bred by Russell Swanwick, Cirencester, Eng.), by Artful Joe II. –5073–, (bred by Russell Swanwick).

—5075— GOLDEN KING 27829

Farrowed Nov. 21, 1891; bred by A. J. Lovejoy & Son, Roscoe, Ill., U.S.; sire Golden Dale–5074–, (bred by N. H. Gentry, Sedalia, Mo., U.S.); dam Kingscote Belle–5540–, (bred by A. J. Lovejoy & Son), by Charmer's Duke–4459–, (bred by N. H. Gentry).

—5076— VICTOR 30288

Farrowed August 13, 1892; bred by N. H. Gentry, Sedalia, Mo., U.S.; 2nd owner W. G. Riley, Thorntown, Ind., U.S.; sire Model Duke–2927–, (bred by N. H. Gentry); dam Royal Beauty XLI.–4835–, (bred by N. H. Gentry), by Longfellow –2814–, (bred by N. H. Gentry).

—5077— VICTOR III. 41755

Farrowed October 9, 1894; bred by W. G. Riley, Thorntown, Ind.; 2nd owner James Riley, Thorntown, Ind.; sire Victor–5076–, (bred by N. H. Gentry, Sedalia, Mo., U.S.); dam Carry–5542–, (bred by W. G. Riley), by Bruno Chip–4754–, (bred by Jas. Riley).

—5078— GLADSTONE

Farrowed November 10, 1896; bred by Howard Riley, Thorntown, Ind. U.S.; 2nd owner Jas. Dorrance, Seaforth; sire Victor III.–5077–, (bred by W. G. Riley, Thorntown, Ind., U.S.); dam Julia R.–4894–, (bred by Jas. Riley), by John Morgan–4354–bred by Jas. Riley.

—5079— GOLDEN NUGGET

Farrowed July 1, 1897; bred by Jas. Dorrance, Seaforth; 2nd owner, John Rendall, Camperdown; sire Royal Lad –4412–, (bred by Geo. Green, Fairview); dam Queen of Scots –4660–, (bred by John Thompson, Uxbridge), by Baron Lee IV. –3444–, (bred by N. H. Gentry, Sedalia, Mo., U.S.).

—5080— GOLDEN STAR

Farrowed April 20, 1897; bred by Jas. Dorrance, Seaforth; 2nd owner, John Dallas, Brucefield; sire King Lee–4141–, (bred by J. G. Snell & Bro., Snelgrove); dam Grand Duchess –3554–, (bred by H. J. Davis, Woodstock), by Bakerfield –1863–, (bred by Geo. Green, Fairview).

—5081— ELMIRA BOY

Farrowed March 15, 1897; bred by Anthony Gies, St. Jacobs; 2nd owner, Addison Snider, Elmira; sire Prince Elgin –4473–, (bred by J. G. Snell, Snelgrove); dam Soncy Lass –3821–, (bred by J. G. Snell & Bro.), by Enterprise (imp.) –1378–, (bred by T. S. Minton, Montford, Eng.)

—5082— **RUSSELL BOY**

Farrowed Dec. 3, 1897; bred by F. W. Brown, Portage la Prairie, Man.; 2nd owner, J. D. Garnett, Russell, Man.; sire Barton Duke–3544–, (bred by The Insane Asylum, Hamilton); dam Lady Clifford X.–4501–, (bred by F. W. Brown), by Tippecanoe–3004–, (bred by Thos. Teasdale, Concord).

—5083— **PATRON TUCKER**

Farrowed Sept. 20, 1897; bred by D. Hamilton, V.S., Harriston; sire Harriston Duke–4274–, (bred by C. R. Decker, Chesterfield); dam Lady Grey–3531–, (bred by V. R. Adams, Drayton), by Pilot (imp.)–1331–, bred by Jas. Lawrence, Shrivenham, Eng.).

—5084— **MINTO MARQUIS**

Farrowed Sept. 20, 1897; bred by D. Hamilton, V.S., Harriston; 2nd owner, Edgar Stinson, Harriston; sire Harriston Duke–4274–, (bred by C. R. Decker, Chesterfield); dam Lady Grey–3531–, (bred by V. R. Adams, Drayton), by Pilot (imp.) –1331–, (bred by Jas. Lawrence, Shrivenham, Eng.).

—5085— **BARNEY**

Farrowed May 25, 1896; bred by Frank Lawrie, Chesley; sire Boydston Boy–2878–, (bred by S. Coxworth, Whitby); dam Jenny Lind–2950–, (bred by J. H. Sieffert, North Bruce). by Jimbow–2412–, (bred by J. G. Snell & Bro., Snelgrove).

—5086— **BOYDSTON CHIEF**

Farrowed March 18, 1897; bred by Wm. Wankel, Port Elgin; 2nd owner, David Duke, Burgoyne; sire Boydston Lad –5010–, (bred by J. H. Seiffert, North Bruce); dam Topsy B. –4048–, (bred by J. H. Seiffert), by McDowell's Robin Hood –3027–, (bred by S. V. McDowell, Fredonia, Pa., U.S.).

—5087— **HONEST JIMMIE**

Farrowed April 3, 1897; bred by J. H. Sieffert, North Bruce; 2nd owner Thomas Wrighston, Tiverton; sire Boydston Boy –2878–, (bred by S. Coxworth, Whitby); dam Coquette–3046–, (bred by J. G. Snell & Bro., Snelgrove), by Pilot (imp.)–1331–, (bred by Jas. Lawrence, Shrivenham, Eng.).

—5088— **BERKSHIRE DONALD**

Farrowed May 27, 1897; bred by J. H. Sieffert, North Bruce;

2nd owner Dan. Sinclair, Paisley; sire Dandy Jim–4598–, (bred by J. H. Sieffert); dam Bonny Mary–3359–, (bred by J. H. Sieffert), by Bonny Lad–2171–, (bred by O. J. White, St. Marys).

–5089– **HALLE**

Farrowed January 13, 1897; bred by S. Coxworth, Whitby; 2nd owner Thos. Teasdale, Concord; sire Manor Hero (imp.) –4117–(5140), (bred by A. Hiscock, Jr., Motcombe, Eng.); dam Ida (imp.)–4521–, (bred by J. Lawrence, Shrivenham, Eng.), by Manor Lad (5586).

–5090– **SWANSEA**

Farrowed April 1, 1897; bred by S. Coxworth, Whitby; 2nd owner David Leutch, Grant's Corners; sire Manor Hero (imp.)–4117–,(5140), (bred by A. Hiscock, Jr., Motcombe, Eng.); dam Thrifty Jean–5550–, (bred by S. Coxworth), by General Jackson–3004–,,(bred by Thos. Teasdale, Concord).

–5091– **SQUIRE JACK**

Farrowed April 25, 1897, bred by S. Coxworth, Whitby; 2nd owner Elias Leatherdale, Morden, Man.; sire Manor Hero (imp.)–4117–(5140), (bred by A. Hiscock, Jr., Motcombe, Eng.); dam Nettie of Riverside III.–5121–, (bred by S. Coxworth), by Queen's Own (imp.)–2952–, (bred by R. Swanwick, Cirencester, Eng.).

–5092– **SUSSEX HERO**

Farrowed June 15, 1897; bred by M. H. Parlee, Sussex, N.B.; 2nd owner T. D. McCallum, Danville, Que.; sire Baron Napier –4559–, (bred by D. S. Smith, Petitcodiac, N.B.); dam Maid of Sussex–4339–, (bred by M. H. Parlee), by Knight of Sussex –3930–, (bred by W. H. & C. H. McNish, Lyn).

–5093– **BALMORAL II.**

Farrowed July 4, 1897; bred by C. R. Decker, Chesterfield; farrowed the property of M. H. Parlee, Sussex, N.B.; 2nd owner William Jeffries, Sussex, N.B.; sire Mariner II.–3060–, (bred by Geo. Green, Fairview); dam Sussex Belle–5072–, (bred by C. R. Decker), by Star–3202–, (bred by F. Daniels, Princeton).

–5094– **PRINCE**

Farrowed March 10, 1897; bred by Geo. Green, Fairview;

2nd owner, John Thomson, Prince Albert, Sask.; sire Crown Prince–4123–, (bred by Thos. Teasdale, Concord); dam Fairview Queen–2647–, (bred by Geo. Green, Fairview), by King of the Castle–1837–, (bred by S. Coxworth, Whitby).

–5095– **PETER**

Farrowed April 1, 1897; bred by Geo. Green, Fairview; 2nd owner, John Thomson, Prince Albert, Sask.; sire Emperor –4126–, (bred by Thos. Teasdale, Concord); dam Queen Albina –2879–, (bred by Geo. Green), by Golden Prince–2528–, (bred by Simmons & Quirie, Delaware).

–5096– **MODEL DUKE**

Farrowed May 3, 1897; bred by Geo. Green, Fairview; 2nd owner, John Thomson, Prince Albert, Sask.; sire King Highclere–3583–, (bred by J. G. Snell & Bro., Snelgrove); dam Shapely (imp.)–1514–, (bred by S. W. Andrews, Blandford, Eng.), by Corp (1263).

–5097– **ROYAL LAD**

Farrowed May 3, 1897; bred by Geo. Green, Fairview; 2nd owner, John Thomson, Prince Albert, Sask.; sire King Highclere–3583–, (bred by J. G. Snell & Bro., Snelgrove); dam Shapely (imp.)–1514–, (bred by S. W. Andrews, Blandford, Eng.), by Corp (1263).

–5098– **COLUMBUS**

Farrowed Aug. 9, 1897; bred by Geo. Green, Fairview; 2nd owner, John Thomson, Prince Albert, Sask.; sire Crown Prince –4123–, (bred by Thos. Teasdale, Concord); dam Fairview Queen–2647–, (bred by Geo. Green), by King of the Castle –1837–, (bred by S. Coxworth, Whitby).

–5099– **PRINCE ALBERT**

Farrowed Aug. 9, 1897; bred by Geo. Green, Fairview; 2nd owner, John Thomson, Prince Albert, Sask.; sire Crown Prince –4123–, (bred by Thos. Teasdale, Concord); dam Fairview Queen–2647–, (bred by Geo. Green), by King of the Castle –1837–, (bred by S. Coxworth, Whitby).

–5100– **GOOD TIMES**

Farrowed Oct. 8, 1896; bred by J. G. Snell, Snelgrove; sire Baron Lee IV.–3444–, (bred by N. H. Gentry, Sedalia, Mo.,

U.S.); dam Countess Graceful–3456–, (bred by J. G. Snell & Bro.), by Lord Ross–3072–, (bred by Thos. Teasdale, Concord).

–5101– **LEADER**

Farrowed October 8, 1896; bred by J. G. Snell, Snelgrove; sire Baron Lee IV.–3444–, (bred by N. H. Gentry, Sedalia, Mo. U.S.); dam Countess Graceful–3456–, (bred by J. G. Snell & Bro.), by Lord Ross–3072–, (bred by Thos. Teasdale, Concord).

–5102– **UNION JACK**

Farrowed October 8, 1896; bred by J. G. Snell, Snelgrove; sire Baron Lee IV.–3444–, (bred by N. H. Gentry, Sedalia, Mo. U.S.); dam Countess Graceful–3456–, (bred by J. G. Snell & Bro.), by Lord Ross–3072–, (bred by Thos. Teasdale, Concord).

–5103– **CROWN PRINCE**

Farrowed October 10, 1896; bred by J. G. Snell, Snelgrove; 2nd owner Dennis Hawkins, Woodville; sire Baron Lee IV. –3444–, (bred by N. H. Gentry, Sedalia, Mo. U.S.); dam Painted Maid II. (imp. in dam)–2793–, (bred by J. Lawrence, Shrivenham, Eng.), by Toddy (2507).

–5104– **PAYMASTER**

Farrowed March 2, 1897; bred by J. G. Snell, Snelgrove; sire Victor XII.–4566–, (bred by N. H. Gentry, Sedalia, Mo. U.S.); dam Woodsome Sallie–3847–, (bred by J. G. Snell & Bro.), by Duke of Woodsome (imp.)–1377–, (bred by H. Ruck, Cricklade, Eng.).

–5105– **RINGLEADER**

Farrowed March 12, 1897; bred by J. G. Snell, Snelgrove; sire Victor XII.–4566–, (bred by N. H. Gentry, Sedalia, Mo. U.S.); dam Snell's Highclere IX.–5235–, (bred by J. G. Snell & Bro.), by Baron Lee IV.–3444–, (bred by N. H. Gentry).

–5106– **FLAGSTAFF**

Farrowed March 12, 1897; bred by J. G. Snell, Snelgrove; sire Victor XII.–4566–, (bred by N. H. Gentry, Sedalia, Mo., U.S.); dam Snell's Highclere IX.–5235–, (bred by J. G. Snell & Bro.), by Baron Lee IV.–3444–, (bred by N. H. Gentry).

—5107— **REALIZATION**

Farrowed May 15, 1897; bred by J. G. Snell, Snelgrove; sire Victor XII.–4566–, (bred by N. H. Gentry, Sedalia, Mo., U.S.); dam Gazelle–3455–, (bred by J. G. Snell & Bro.), by Lord Ross–3072–, (bred by Thos. Teasdale, Concord).

—5108— **SNELL'S VICTOR**

Farrowed April 10, 1897; bred by J. G. Snell, Snelgrove; 2nd owner, Geo. W. Alton, Houghton Centre; sire Victor XII. –4566–, (bred by N. H. Gentry, Sedalia, Mo., U.S.); dam Twilight–3450–, (bred by J. G. Snell & Bro.), by Enterprise (imp.) –1378–, (bred by T. S. Minton, Montford, Eng.).

—5109— **COLONEL**

Farrowed June 23, 1897; bred by W. R. Bowman, Mount Forest; 2nd owner, Thos. Crawford, Camlachie; sire Count Vasil–3253–, (bred by J. G. Snell & Bro., Snelgrove); dam Riverside Jewel–3265–, (bred by Wm. Sutherhill, Guelph), by Duke of Woodsome (imp.)–1377–, (bred by Henry Ruck, Cricklade, Eng.).

—5110— **GENERAL**

Farrowed June 23, 1897; bred by W. R. Bowman, Mount Forest; 2nd owner, Thos. Dudgeon, Earnscliffe; sire Count Vasil–3253–, (bred by J. G. Snell & Bro, Snelgrove); dam Riverside Jewel–3265–, (bred by Wm. Sutherhill, Guelph), by Duke of Woodsome (imp.)–1377, (bred by Henry Ruck, Cricklade, Eng.).

—5111— **ARTEMESIA CHIEF**

Farrowed March 12, 1896; bred by W. J. Shepherdson, Walter's Falls; 2nd owner Peter Muir, Flesherton Station; sire Prince Highclere–3582–, (bred by J. G. Snell & Bro., Snelgrove); dam Daisy Dean–2474–, (bred by W. J. Shepherdson), by Enterprise (imp.)–1378–, (bred by T. S. Minton, Montford, Eng.).

—5112— **BRIGHT STAR**

Farrowed May 9, 1897; bred by W. J. Shepherdson, Walter's Falls; 2nd owner J. H. MacKenzie, Pictou, N.S.; sire Black Knight–4257–, (bred by John Thompson, Uxbridge); dam Bright Beauty–4713–, (bred by J. G. Snell, Snelgrove), by Baron Lee IV.–3444–, (bred by N. H. Gentry, Sedalia, Mo. U.S.).

–5113– **BLACK CLOUD**

Farrowed May 9, 1897; bred by W. J. Stepherdson, Walter's Falls; 2nd owner Geo. Dunkin, Riverview; sire Black Knight –4257–, (bred by John Thompson, Uxbridge); dam Bright Beauty–4713–, (bred by J. G. Snell, Snelgrove), by Baron Lee IV.–3444–, (bred by N. H. Gentry, Sedalia, Mo. U.S.).

–5114– **THAT'S ME**

Farrowed February 28, 1897; bred by Wm. J. Douglas, Galt; 2nd owner John Burgess, Burgessville; sire Dandy Jim –4324–, (bred by Geo. Thomson, Bright); dam Highland Mary –3426–, (bred by Geo. Thomson), by Lord Hayter (imp. in dam) –1789–, (bred by T. A. E. Hayter, West Woodyates, Eng.).

–5115– **OAK RIVER CHIEF**

Farrowed April 23, 1897; bred by D. A. Robertson, Logoch, Man.; 2nd owner Jas. Black, Oak River, Man.; sire Hensall Hero–3666–, (bred by Jas. Elder, Virden, Man.); dam Maty Ann–4217–, (bred by D. A. Robertson), by Loudon–2922–, (bred by Wm. Stewart, jr., Menie).

–5116– **WOODWORTH KING**

Farrowed April 23, 1897; bred by D. A. Robertson, Logoch, Man.; 2nd owner E. J. Hunter, Bradwardine, Man.; sire Hensall Hero–3666–, (bred by Jas. Elder, Virden, Man.); dam Mary Ann–4217–, (bred by D. A. Robertson), by Loudon–2922–, (bred by Wm. Stewart, jr., Menie).

–5117– **DUKE OF YORK**

Farrowed March 22, 1897; bred by Geo. Green, Fairview; 2nd owner, John Hill, Coble Hill; sire Crown Prince–4123–, (bred by Thos. Teasdale, Concord); dam Texas Queen–5570–, (bred by Geo. Green, Fairview), by Bountiful–3081–, (bred by J. G. Snell & Bro., Snelgrove).

–5118– **PRINCE EDWARD BOY**

Farrowed March 22, 1897; bred by Wm. Linton, Aurora; 2nd owner, R. J. Crothers, Northport; sire Lord Lee–4845–, (bred by Mair Bros., Oak Ridges); dam Aurora Girl–5150–, (bred by P. W. Boynton, Dollar), by Dollar Boy–4284–, (bred by Thos. Teasdale, Concord).

–5119– **BLACK CHIEF**

Farrowed April 20, 1897; bred by W. C. Henderson, Keady; 2nd owner, Arthur McArthur, Johnston; sire Garbutt's Elected –3028–, (bred by John H. Blumer, Fredonia, Pa., U.S.); dam Fancy Fashion–5271–, (bred by W. C. Henderson), by Garbutt's XX.–2470–, (bred by C. T. Garbutt, Claremont).

–5120– **JUBILEE JACK**

Farrowed Jan. 27, 1897; bred by Jas. M. Ewens, Glendale, Man.; farrowed the property of J. A. McGill, Neepawa, Man.; 2nd owner, Jos. Andrews, Hamiota, Man.; sire Signet Seal –3540–, (bred by J. C. Snell, Snelgrove); dam Rosamond –3940–, (bred by J. C. Snell), by Enterprise (imp.)–1378–, (bred by T. S. Minton, Montford, Eng.).

–5121– **JUBILEE JOE**

Farrowed Jan. 27, 1897; bred by Jas. M. Ewens, Glendale, Man.; farrowed the property of J. A. McGill, Neepawa, Man.; 2nd owner, Walter Lynch, Westburn, Man.; sire Signet Seal –3540–, (bred by J. G. Snell, Snelgrove); dam Rosamond –3940–, (bred by J. C. Snell), by Enterprise (imp.)–1378–, (bred by T. S. Minton, Montford, Eng.).

–5122– **NEWDALE PRINCE**

Farrowed, Jan. 27, 1897; bred by Jas. M. Ewens, Glendale, Man.; farrowed the property of J. A. McGill, Neepawa, Man.; 2nd owner, Geo. Dennison, Newdale, Man.; sire Signet Seal –3540–, (bred by J. C. Snell, Snelgrove); dam Rosamond –3940–, (bred by J. C. Snell), by Enterprise (imp.)–1378–, (bred by T. S. Minton, Montford, Eng.).

–5123– **MOUNTAIN BOY**

Farrowed May 23, 1897; bred by J. A. McGill, Neepawa, Man.; 2nd owner, W. J. Bonny, Eden, Man.; sire Hero –3511–, (bred by J. G. Snell & Bro., Snelgrove); dam Daisy –4624–, (bred by D. A. Robertson, Logoch, Man.), by Lord Raglan–3765–, (bred by R. McKenzie, High Bluff, Man.).

–5124– **NIMBLE DICK**

Farrowed April 27, 1897; bred by Robt. Hyslop, Brantford; 2nd owner, T. A. Cox, Brantford; sire Fitz Lee–4148–, (bred by J. G. Snell, Snelgrove); dam Hyslop's Queen–4931–, (bred by Robt. Hyslop), by Bright Prince–2580–, (bred by J. G. Snell & Bro.).

—5125— **HAPPY BOY**

Farrowed June 6, 1897; bred by T. A. Cox, Brantford; sire Fitz Lee–4148–, (bred by J. G. Snell, Snelgrove); dam Brantford Girl–4111–, (bred by J. G. Snell & Bro.), by Enterprise (imp.)–1378–, (bred by T. S. Minton, Montford, Eng.).

—5126— **HEROULES**

Farrowed March 20, 1897; bred by Ed. Brien, Ridgetown; 2nd owner, Wm. W. Lane, Blenheim; sire Prince Imperial –4124–, (bred by Thos. Teasdale, Concord); dam Dairymaid –4350–, (bred by Ed. Brien), by Iron Duke–2863–, (bred by S. J. Bond, Mount Brydges).

—5127— **PRINCE**

Farrowed Sept. 24, 1897; bred by E. H. Morgan, Stanbridge, Station, Que.; 2nd owners, B. H. Bull & Son, Brampton; sire Black Knight–3105–, (bred by Geo. H. Johnston, Ashburn); dam Maid of the Valley–3480–, (bred by S. Coxworth, Whitby), by Champion Duke–2929–, (bred by N. H. Gentry, Sedalia, Mo., U.S.)

—5128— **HIGHOLERE HERO**

Farrowed April 2, 1897; bred by S. Coxworth, Whitby; farrowed the property of F. W. Brown, Portage la Prairie, Man.; 2nd owner, Chas. W. Peterson, Calgary, Alta.; sire Manor Hero (imp.)–4117–(5140), (bred by A. Hiscock, Jr., Motcombe, Eng.); dam Highclere XX. (imp.)–4522–, (bred by Edney Hayter, Whitechurch, Hants, Eng.), by Minting (5039).

—5129— **RODGER**

Farrowed June 3, 1897; bred by F. W. Brown, Portage la Prairie, Man.; 2nd owner Wm. Blair, Ochre River, Man.; sire Tippecanoe–3004–, (bred by Thos. Teasdale, Concord); dam Bonny Queen–2664–, (bred by S. Coxworth, Whitby); by Royal Standard (imp. in dam)–1681–, (bred by N. Benjafield, Motcombe, Eng.).

—5130— **FARNHAM PRINCE II.**

Farrowed May 16, 1897; bred by Henry Arkell, Arkell; 2nd owner Thos. McLean, Little Current; sire College Tony –4081–, (bred by Ontario Agricultural College, Guelph); dam Belle Farnham V.–4924–, (bred by Henry Arkell), by Bow Park Sovereign–3439–, (bred by The Bow Park Co., Limited, Brantford).

—5131— FARNHAM PRINCE III.

Farrowed May 16, 1897; bred by Henry Arkell, Arkell; 2nd owner David Martin, Almira; sire College Tony–4081–, (bred by Ontario Agricultural College, Guelph); dam Belle Farnham V.–4924–, (bred by Henry Arkell), by Bow Park Sovereign –3439–, (bred by The Bow Park Co., Limited, Brantford).

—5132— PROFESSOR DUKE

Farrowed March 2, 1897; bred by Edwin A. Lloyd, Stouffville; 2nd owner Fred Bunt, Vallentine; sire Baron Prince –3647–, (bred by S. Coxworth, Whitby); dam Bonnie Queen –4761–, (bred by E. A. Lloyd), by Salesman–1261–, (bred by C. T. Garbutt, Claremont).

—5133— PRINCE OF RAVENSCLIFFE

Farrowed July 17, 1897; bred by Edwin A. Lloyd, Stouffville; 2nd owner Wm. Robson, Ravenscliffe; sire Baron Prince –3647–, (bred by S. Coxworth, Whitby); dam Bonnie Queen –4761–, (bred by E. A. Lloyd), by Salesman–1261–, (bred by C. T. Garbutt, Claremont).

—5134— BRIERY BANKS VASIL

Farrowed July 19, 1896; bred by W. R. Bowman, Mount Forest; 2nd owners Caldwell Bros., Orchard; 3rd owner Wm. Vessie, Durham; sire Count Vasil–3253–, (bred by J. G. Snell & Bro., Snelgrove); dam Riverside Jewel–3265–, (bred by Wm. Sutherill, Guelph); by Duke of Woodsome (imp.)–1377–, (bred by Henry Ruck, Cricklade, Eng.).

—5135— PRINCE

Farrowed June 18, 1897; bred by A. W. Ross, Douglas; sire Bromley Hero–4107–, (bred by J. C. Snell, Snelgrove); dam Lady Victoria–4480–, (bred by J. C. Snell), by Baron Lee IV.–3444–, (bred by N. H. Gentry, Sedalia, Mo., U.S.).

—5136— LONGFELLOW

Farrowed April 8, 1897; bred by R. J. Mills, Kinmount; 2nd owner, G. T. Garbutt, Claremont; 3rd owner, J. G. Watson, Epsom; sire Boydston Boy–2878–, (bred by S. Coxworth, Whitby); dam Nettie–2074–, (bred by R. Delbridge, Winchelsea), by Mark Well–1705–, (bred by Geo. Green, Fairview).

–5137– **PRINCE REGENT**

Farrowed May 5, 1897; bred by John Sirrs, Dunkeld; 2nd owner, W. J. Smith, Kilsyth; sire Lord Derby–2999–, (bred by J. H. Sieffert, North Bruce); dam Bessie Bismarck–3273–, (bred by R. Rivers & Son, Walkerton), by Bismarck–1708–, (bred by J. C. Stauffer, Plattsville).

–5138– **HUNTSVILLE PRINCE**

Farrowed April 20, 1896; bred by E. Jeffs & Sons, Bond Head; 2nd owner Hugh Taylor, Huntsville; sire British Ensign–4648–, (bred by Jas. Fennell, Bradford); dam Sallie IV.–5098–, (bred by E. Jeffs & Sons, Bond Head), by Nero II. –2265–, (bred by K. Linton, Aurora).

–5139– **ESSA'S HERO**

Farrowed March 7, 1897; bred by by E. Jeffs & Sons, Bond Head; 2nd owner J. A. Pascoe, Alliston; sire Wide Awake II. –2941–, (bred by C. R. Decker, Chesterfield; dam Muriel –4842–, (bred by Wm. Patterson, Churchill; by Fireway –3471–, (bred by Geo. Broderick, Utica).

–5140– **ERIC**

Farrowed April 1, 1896; bred by Thos. H. Tape, Highgate, 2nd owner John McDonald, Highgate; sire Felix II.–2576–, (bred by E. Brien, Ridgetown); dam Bess of Highgate–3134–, (bred by E. E. Martin, Canning), by Captain Jack–1829–, (bred by Geo. Green, Fairview).

–5141– **BARON OF SNELGROVE**

Farrowed May 10, 1897; bred by J. C. Snell, Snelgrove; 2nd owner Daniel VanKoughnet, Parry Harbour; sire Royal Signet (imp.)–3522–, (bred by A. E. Darby, Shrewsbury, Eng.); dam Surmise (imp.)–2378–, (bred by J. P. Andrews, Marnhull, Eng.), by Corp II. (2100).

–5142– **BRUTUS OF SNELGROVE**

Farrowed May 10, 1897; bred by J. C. Snell, Snelgrove; 2nd owner Chas. Burley, Bath; sire Roval Signet (imp.) –3522–, (bred by A. E. Darby, Shrewsbury, Eng.); dam Surmise (imp.)–2378–, (bred by J. P. Andrews, Marnhull, Eng.), by Corp II. (2100).

—5143— LONDON CHAMPION II.

Farrowed February 19, 1897; bred by A. R. Johnston, Woodslee; 2nd owner R. F. Seymour, Essex; 3rd owner John S. Ainslie, Comber; sire Berkshire Bill–2731–, (bred by John Irwin, Streetsville); dam Chloe–5480–, (bred by John Irwin), by London Champion–1554–, (bred by J. G. Snell & Bro., Snelgrove).

—5144— MARK

Farrowed May 1, 1897; bred by F. Bonnycastle & Sons, Campbellford; 2nd owner M. McGregor, Campbellford; sire Markwell–4557–, (bred by C. T. Garbutt, Claremont); dam Dolly–5263–, (bred by F. Bonnycastle & Sons), by Bonny –3209–, (bred by Jas. A. Stewart, Menie).

—5145— BERKSHIRE BILL II.

Farrowed Nov. 7, 1895; bred by Geo. McCaig, Brisbane; 2nd owner, Albert Lougheed, Churchville, sire Cyclone–2281–, (bred by Thos. Teasdale, Concord); dam Lady Thomson II. –1144–, (bred by Ontario Agricultural College, Guelph), by Sterling Value (imp.)–171–, (bred by Ex. A. Stewart, Gloucester, Eng.).

—5146— PRIDE OF ASSINIBOIA

Farrowed May 13, 1897; bred by Thos. Fleming, Grenfell, Assa.; 2nd owner, Wm. Dixon, Grenfell, Assa.; sire Longfellow–4037–, (bred by Jas. Elder, Virden, Man.); dam Maiden –4456–, (bred by Jas. Elder), by Hensall Garnet–3999–, (bred by W. S. Lister, Middle Church, Man.)

—5147— BILL OF CLOVERDALE

Farrowed Aug. 21, 1897; bred by M. H. Parlee, Sussex, N. B.; 2nd owner, Harry Dickie, Canard, N.S.; 3rd owner, G. C. Rose, Urbania, N.S.; sire Li Hung Chang–4234–, (bred by The Bow Park Co., Limited, Brantford); dam Pearl–3918– (bred by J. G. Snell & Bro., Snelgrove), by Star One (imp.) –3071–, (bred by J. P. King, North Stoke, Eng.).

—5148— JOHN OF CLOVERDALE

Farrowed Aug. 27, 1897; bred by Harry Dickie, Canard, N. S.; 2nd owners, North Sydney Agricultural Society, North Sydney, N.S.; sire Prize Winner–4610–, (bred by J. R Semple, Brule, N.S.); dam Jessie Cloverdale–5201–, (bred by A. N.

Griffin, New Minas, N.S.), by Brookside Hero–1233–, (bred by J. G. Snell & Bro., Snelgrove).

–5149– PETER OF CLOVERDALE

Farrowed Aug, 27, 1897; bred by Harry Dickie, Canard, N.S.; 2nd owner, Chas. A. Shaw, Lower Newport, N.S.; sire Prize Winner–4610–, (bred by J. R. Semple, Brule, N.S.); dam Jessie Cloverdale–5201–, (bred by A. N. Griffin, New Minas, N.S.), by Brookside Hero–1233–, (bred by J. G. Snell & Bro. Snelgrove).

–5150– LORD GEORGE

Farrowed August 13, 1897; bred by Ignatius Hauser, Weisenburg; 2nd owner Edward Tomson, Marten; sire Signal Service –2953–, (bred by J. C. Snell, Snelgrove); dam Lady Anne –3724–, (bred by John Meyer, Kossuth), by Kossuth Champion –2158–, (bred by C. T. Garbutt, Claremont).

–5151– LOOIS CHARLIE

Farrowed October 2, 1897; bred by John Smith & Sons, Duntroon; 2nd owner F. H. Helmkay, Dollar; sire Prince Arthur–3313–, (bred by J. C. Snell, Snelgrove); dam Nellie –3208–, (bred by John Smith & Sons, Duntroon); by Bertrum –2071–, (bred by C. T. Garbutt, Claremont).

–5152– BRITISH FLAG (IMP.)

Farrowed April 4, 1897; bred by Edward Burbidge, South Wraxhall, Brantford-on-Avon, Eng.; imported by J. C. Snell, Snelgrove; sire Swansea (3751); dam Kitchen Maice (5976) by Halle (3626), Sculery Maice (3624), by Rashly (1662), Waitress (1350), by Id. R. Churchill (389), Mrs. Weldon (388).

–5153– LORD LEE

Farrowed May 24, 1897; bred by C. T. Garbutt, Claremont; 2nd owner Wm. A. Tuthcon, West Essa; sire Squire Tom –4552–, (bred by S. Coxworth, Whitby; dam Lady Lee–3861–, (bred by A. W. Williams, Port Perry), by Freedom–2444–, (bred by J. G. Snell & Bro., Snelgrove).

–5154– DANDY JOE

Farrowed February 25, 1897; bred by Jas. A. Mullen, Cypress River, Man.; 2nd owner Richard Staples, Holland, Man.; sire Prairie King–3487–, (bred by R. J. Mitchell, Winnipeg, Man.);

dam Empress Daisy–2595–, (bred by Jas. A. Mullen), by Lord Stewart–1889–, (bred by R. J. Stewart, Holland, Man.).

–5155– **A FRIEND IN NEED**

Farrowed March 19, 1897; bred by Geo. F. Rogers, Plumas, Man.; 2nd owuer Ileen Rogers, Midway, Man.; sire Carlo of Snelgrove–3969–, (bred by J. C. Snell, Snelgrove); dam Nugget II.–4332–, (bred by G. F. Rogers), by Aberdeen–2892–, (bred by J. C. Snell).

–5156– **SKAGWAY CHIEF**

Farrowed March 19, 1897; bred by Geo. F. Rogers, Plumas, Man.; 2nd owner Abraham West, Blake, Man.; sire Carlo of Snelgrove–3969–, (bred by J. C. Snell, Snelgrove); dam Nugget II.–4332–, (bred by G. F. Rogers), by Aberdeen–2892–, (bred by J. C. Snell).

–5157– **SLICK SANDY**

Farrowed March 19, 1897; bred by Geo. F. Rogers, Plumas, Man.; 2nd owner, H. Keys, Midway, Man.; sire Carlo of Snelgrove–3969–, (bred by J. C. Snell, Snelgrove); dam Nugget II. –4332–, (bred by G. F. Rogers), by Aberdeen–2892–, (bred by J. C. Snell).

–5158– **GRANITE CITY**

Farrowed July 3, 1897; bred by W. J. Shepherdson, Walter's Falls; 2nd owner, John McAnsh, Kagawong, Manitoulin; sire Black Knight–4257–, (bred by John Thompson, Uxbridge); dam Black Daisy–4714, (bred by J. G. Snell, Snelgrove), by Baron Lee IV.–3444–, (bred by N. H. Gentry, Sedalia, Mo., U.S.).

–5159– **TROUBLESOME**

Farrowed April 2, 1897; bred by D. Hamilton, V.S., Harriston; 2nd owner, Henry Koehler, Alsfeldt; sire Gladstone (imp. in dam)–1424–, (bred by T. A. E. Hayter, Salisbury, Eng.); dam Lady Grey–3531–, (bred by V. R. Adams, Drayton), by Pilot (imp.)–1331–, (bred by J. Lawrence, Shrivenham, Eng.).

–5160– **BLACK DUKE**

Farrowed Oct. 19, 1897; bred by D. Hamilton, V.S., Harriston; 2nd owner, Peter Schans, Moltke; sire Harriston

Duke–4274–, (bred by C. R. Decker, Chesterfield); dam Bessie –4708–, (bred by C. R. Decker), by Major Graham–3279–, (bred by D. A. Graham, Parkhill).

–5161– **NEEPAWA CHIEF**

Farrowed Sept. 3, 1897; bred by Jos. Laidler, Neepawa, Man.; sire Neepawa Lad–3787–, (bred by J. G. Snell & Bro., Snelgrove); dam Neepawa Belle–4393–, (bred by J. A. McGill, Neepawa, Man.), by Prince of the North–3165–, (bred by R. McKenzie, High Bluff, Man.).

–5162– **NEEPAWA STAR**

Farrowed Sept. 3, 1897; bred by Jos. Laidler, Neepawa, Man.; 2nd owner, Jos. Ducklow, Glendale, Man.; sire Neepawa Lad–3787–, (bred by J. G. Snell & Bro., Snelgrove); dam Neepawa Belle–4393–, (bred by J. A. McGill, Neepawa, Man.), by Prince of the North–3165–, (bred by R. McKenzie, High Bluff, Man.).

–5163– **BLACK PRINCE**

Farrowed April 7, 1895; bred by Jas. Duthie, Melgund, Man.; 2nd owner, Chas. Ranger, Hartney, Man.; sire Hartney Lad–3321–, (bred by J. A. Ross, Butterfield, Man.); dam Manitoba Queen III.–3976–, (bred by Jas. Duthie), by Souris Lad–2327–, (bred by R. L. Lang, Oak Lake, Man.)

–5164– **CAMERON**

Farrowed April 27, 1896; bred by Geo. H. Johnston, Balsam; 2nd owner, Samuel Roberts, Columbus; sire Earl of Concord–3527–, (bred by Thos. Teasdale, Concord); dam Thrifty Kate–5618–, (bred by Geo. H. Johnston), by Royal Standard X.–3110–, (bred J. I. Davidson, Balsam).

–5165– **SOLOMON**

Farrowed May 29, 1897; bred by Geo. H. Johnston, Balsam; 2nd owner, W. W. Clauss, Vineland; sire Earl of Concord –3527–, (bred by Thos. Teasdale, Concord); dam Thrifty Kate –5618–, (bred by Geo. H. Johnston), by Royal Standard X. –3110–, (bred by J. I. Davidson, Balsam).

–5166– **ROB ROY**

Farrowed April 1, 1897; bred by Archibald Graham, Gilchrist; 2nd owner, Thomas Dobson, Utopia; sire Jolly Boy

–2052–, (bred by W. A. Bailey, Alliston); dam Princess Daisy –5518–, (bred by A. Graham), by Lord Lorne–3457–, (bred by J. C. Snell, Snelgrove).

–5167– **JACK**

Farrowed May 22, 1896; bred by F. W. Brown, Portage la Prairie, Man.; 2nd owner, J. A. McGill, Neepawa, Man.; sire Barton Duke–3544–, (bred by Insane Asylum, Hamilton); dam Lady Clifford IX.–3485–, (bred by S. Coxworth, Claremont), by Highclere Prince–2017–, (bred by J. G. Snell & Bro., Snelgrove.).

–5168– **DISTURBANCE**

Farrowed Aug. 6, 1897; bred by J. A. McGill, Neepawa, Man.; 2nd owner, Mrs. Bushell, Dugald, Man.; sire Hero–3511–, (bred by J. C. Snell & Bro., Snelgrove); dam Rosamond –3940–, (bred by J. G. Snell), by Enterprise (imp.)–1378–, (bred by T. S. Minton, Montford, Eng.).

–5169– **LORD NELSON**

Farrowed Aug. 6, 1897; bred by J. A. McGill, Neepawa, Man.; 2nd owner, Thos. Gosney, Miami, Man.; sire Hero –3511–, (bred by J. G. Snell & Bro., Snelgrove); dam Rosamond–3940–, (bred by J. C. Snell), by Enterprise (imp.)–1378–, (bred by T. S. Minton, Montford, Eng.).

–5170– **BARNEY M.**

Farrowed Aug. 13, 1897; bred by J. A. McGill, Neepawa, Man.; 2nd owner, A. Chick, Winnipeg, Man.; sire Jack–5167–, (bred by F. W. Brown, Portage la Prairie, Man.); dam Prairie Queen–3894–, (bred by R. J. Mitchell, Winnipeg, Man.), by Beadsman–2058–, (bred J. G. Snell & Bro., Snelgrove).

–5171– **MORGAN DUKE**

Farrowed June 8, 1895; bred by W. C. Henderson, Keady; 2nd owner, Norman Merriam, Chatsworth; sire Prince Garnet–2533–, (bred by Geo. Green, Fairview); dam Blue Bell –3533–, (bred by Geo. Green), by Queen's Own–2613–, (bred by Thos. Teasdale, Concord).

–5172– **ALBERTA PRINCE**

Farrowed June 1, 1897; bred by R. McKenzie, High Bluff, Man.; 2nd owner, A. W. Stiles, Innisfail, Alta.; sire Reformer

-4150-, (bred by J. G. Snell, Snelgrove); dam Miss Prim -3942-, (bred by J. G. Snell & Bro.), by Lord Ross-3072-, (bred by Thos. Teasdale, Concord).

-5173- **TARTAR**

Farrowed June 1, 1897; bred by R. McKenzie, High Bluff, Man.; 2nd owner, John Hamilton, Montavista, Man.; sire Reformer-4150-, (bred by J. G. Snell, Snelgrove); dam Miss Prim-3942-, (bred by J. G. Snell & Bro.), by Lord Ross-3072-, (bred by Thos. Teasdale, Concord.)

-5174- **ROSSER LAD**

Farrowed June 1, 1897; bred by R. McKenzie, High Bluff, Man.; 2nd owner Wm. Tait, Rosser, Man.; sire Baron Ross -4762-, (bred by R. McKenzie); dam Maid of Roseland-5247-, (bred by R. McKenzie), by Milton Lad-2457-, (bred by Levi Pike, Locust Hill).

-5175- **HAMILTON'S LORD**

Farrowed March 3, 1897; bred by Jas. A. Russell, Precious Corners; sire Dandy-4129-, (bred by Geo. Green, Fairview); dam Lady Preston-4027-, (bred by Geo. Green, Fairview), by Bountiful-3081-, (bred by J. G. Snell & Bro., Snelgrove).

-5176- **ROYAL TOM**

Farrowed October 2, 1897; bred by John Smith & Sons, Duntroon; 2nd owner Adam Elliott & Son, Stayner; sire Prince Arthur-3313-, (bred by J. C. Snell, Snelgrove); dam Nellie-3208-, (bred by John Smith & Sons), by Bertrum-2071-, (bred by J. G. Snell & Bro).

-5177- **REX OF SNELGROVE**

Farrowed May 10, 1897; bred by J. C. Snell, Snelgrove; 2nd owner William Grigg, Thessalon; sire Royal Signet (imp.) -3522-, (bred by A. E. Darby, Shrewsbury, Eng.); dam Surmise (imp.)-2378-, (bred by J. P. Andrews, Marnhull, Eng.), by Corp II. (2100).

-5178- **MOUNTAIN KING**

Farrowed March 17, 1897; bred by Wm. Thompson, White Rose; 2nd owner C. T. Garbutt, Claremont; sire King Lee -3450-, (bred by A. W. Williams, Port Perry); dam Marltia Wilkes-3392-, (bred by S. V. McDowell, Fredonia, Pa. U.S.),

by Mark Lorne–3024–, (bred by J. H. Reed, Girard, Ohio, U.S.).

–5179– **JUBILEE DUKE**

Farrowed May 29, 1897; bred by F. W. Brown, Portage la Prairie, Man.; 2nd owner J. R. Henry, Chater, Man.; sire Barton Duke–3544–, (bred by Insane Asylum, Hamilton); dam Lady Clifford X.–4501–, (bred by F. W. Brown), by Tippecanoe –3004–, (bred by Thos. Teasdale, Concord).

–5180– **PROSPECT II.**

Farrowed Sept. 24, 1897; bred by F. W. Brown, Portage la Prairie, Man.; 2nd owner James Gardiner, Grange, Man.; sire Prospect–1736–, (bred by J. G. Snell & Bro., Snelgrove); dam Highclere Fame (imp.)–5080–, (bred by Edney Hayter, Whitchurch, Eng.), by Charler I. A., (5444).

–5181– **JIM CORBETT**

Farrowed May 1, 1897; bred by Wm. Sproat, Virden, Man.; 2nd owner Jas. Elder, Virden, Man.; sire Dennis–4793–, (bred by D. A. Robertson, Logoch, Man.); dam Aunt Chloe–5634–, (bred by D. A. Robertson), by Stanley–1958–, (bred by Thos. Speers, Bradwardine, Man.).

–5182– **YUKON LAD**

Farrowed May 1, 1897; bred by Thos. Speers, Oak Lodge, Man.; 2nd owner John T. Denbow, Deleau, Man.; sire Mormon Lad–4207–, (bred by S. Coxworth, Whitby); dam Molly–5056–, (bred by Thos. Speers, Oak Lake, Man.), by Royal Star–1427–, (bred by J. G. Snell & Bro., Snelgrove).

–5183– **WANDERING WILLIE**

Farrowed August 1, 1897; bred by Thos. Speers, Oak Lake, Man.; 2nd owner John Duncan, Deleau, Man.; sire Mormon Lad–4207–, (bred by S. Coxworth, Whitby); dam Susie–3675–, (bred by W. R. Speers, Hillview, Man.), by Pride of the West –2060–, (bred by H. J. Davis, Woodstock).

–5184– **PRIDE OF NOTTAWA**

Farrowed October 9, 1896; bred by D. A. Graham, Parkhill); 2nd owner A. Ransier, Nottawa; sire Victor Chief –3106–, (bred by Geo. H. Johnston, Ashburn); dam Anna

Bella–2356–, (bred by S. Coxworth, Whitby), by Prince Albion –1113–, (bred by A. Cameron, Ashburn).

–5185– HIGHLAND

Farrowed February 24, 1897; bred by D. A. Graham, Parkhill; 2nd owner Wm. Patterson, Churchill; sire Victor Chief –3106–, (bred by Geo. H. Johnston, Ashburn); dam Lady Lake –4204–, (bred by D. A. Graham), by Major Black–2560–, (bred by D. A. Graham).

–5186– WOODLAND

Farrowed May 23, 1897; bred by D. A. Graham, Parkhill; 2nd owner A. W. Spaulding, Oakville; sire Captive King –4572–, (bred by J. G. Snell, Snelgrove); dam Lady Graham –3699–, (bred by Geo. Thomson, Bright), by Lord Belmont –1598–, (bred by Geo. Green, Fairview).

–5187– BOUNTIFUL III.

Farrowed May 4, 1897; bred by John Place, Parker; 2nd owner Wm. McDermott, Living Springs; sire Bountiful II. –3708–(bred by Geo. Green, Fairview); dam Royal Lady–4133–, (bred by Geo. Green), by Royal Lad–3044–, (bred by Thos. Teasdale, Concord).

–5188– DUKE OF NEWDALE

Farrowed April 23, 1897; bred by D. A. Robertson, Logoch, Man.; 2nd owner Miles Harrison, Newdale, Man.; sire Hensall Hero–3666–, (bred by Jas. Elder, Virden, Man.); dam Mary Ann–4217–, (bred by D. A. Robertson), by Loudon–2922–, (bred by Wm. Stewart, jr., Menie).

–5189– FAVORITE

Farrowed May 30, 1896; bred by N. H. Smith, Tilbury; 2nd owner Ed. Coulter, Goldsmith; sire Venture–4027–, (bred by J. G. Snell & Bro., Snelgrove); dam May Queen–4138–, (bred by Geo. Green, Fairview), by Queen's Own–2613–, (bred by Thos. Teasdale, Concord).

–5190– STUMPY PRINCE (IMP.)

Farrowed April 4, 1897; bred by E. Burbidge, South Wraxhall, Eng.; imported by S. Coxworth, Whitby; 3rd owner, Geo. Green, Fairview; sire Swansea (3751), (bred by N. Benjafield, Motcombe, Eng); dam Kitchen Maid (imp.)

–5379–(5976). (bred by Edward Burbidge), by Halle (3626), (bred by H. Eyers, Pimperne, Blandford, Eng.); Sculery Maid (3624), by Rashly (1662); Waitress (1350), by Id. R. Churchhill (389); Mrs. Weldon (388).

–5191– **BEN DAVIS**

Farrowed Sept. 16, 1897; bred by B. W. Ralston, Amherst, N.S.; 2nd owner, Amos Vernon, Minudie, N.S.; sire Burnham –2441–, (bred by Central Experimental Farm, Ottawa); dam Lady Cumberland–5265–, (bred by J. R. Semple, Brule, N.S.), by Premier II.–3674–, (bred by J. C. Snell, Snelgrove).

–5192– **CUMBERLAND BOY**

Farrowed March 29, 1897; bred by J. R. Semple, Brule, N. S.; 2nd owners, Meadowville Agricultural Society, Meadowville, N.S.; sire Blood Royal–4177–, (bred by J. C. Snell, Snelgrove); dam Lady Radnor–2028–, (bred by William Thirlwall, Kentville, N.S.), by Baron Buller II–1591–, (bred by Geo. B. Ballachey, Brantford).

–5193– **QUEEN'S OWN A.**

Farrowed June 15, 1897; bred by W. J. Shibley, Harrowsmith; 2nd owner, Neil Blair, Brooke; sire Queen's Own (imp.)–2952–, (bred by Russell Swanwick, Cirencester, Eng.); dam Rossie–3309–, (bred by J. C. Snell, Snelgrove), by Pilot (imp.)–1331–, (bred by Jas. Lawrence, Shrivenham, Eng.).

–5194– **WILLIAM**

Farrowed Nov. 12, 1897; bred by W. J. Shibley, Harrowsmith; 2nd owner, Magnus Inkster, Underwood; sire Queen's Own (imp.)–2952–, (bred by Russell Swanwick, Cirencester, Eng.); dam Mellissa–5158–, (bred by J. C. Snell, Snelgrove), by Baron Lee IV.–3444–, (bred by N. H. Gentry, Sedalia, Mo., U.S.).

–5195– **LITTLE GEORGE**

Farrowed May 5, 1895; bred by Thos. H. Webb, Clearwater, Man.; 2nd owner, David Watson, Pilot Mound, Man.; sire Laddie–3172–, (bred by Wm. Wightman, Lariviere, Man.); dam May Lady–4696–, (bred by W. H. Thompson, Clearwater, Man.), by Darby–2898–, (bred by Thomson Bros., Emerson, Man.).

–5196– **HERO**

Farrowed Sept. 15, 1892; bred by Geo. Padget, Buttonville; 2nd owner Geo. Locke, Woodbridge; sire The Governor –1913–, (bred by Wm. Padget & Son, Buttonville); dam Lady Tupper–1693–, (bred by Wm. Padget), by Lord Castlewood –746–, (bred by J. G. Snell & Bro., Snelgrove).

–5197– **VICEROY**

Farrowed August 14, 1897; bred by R. N. McDonald, Morganston; 2nd owner A. M. Atkinson, Dartford; sire Nimrod –4337–, (bred by J. G. Snell, Snelgrove; dam Starlight Eve –4481–, (bred by J. G. Snell), by Baron Lee IV.–3444–, (bred by N. H. Gentry, Sedalia, Mo. U.S.).

–5198– **ROBERT N.**

Farrowed August 14, 1897; bred by R. N. McDonald, Morganston; 2nd owner O. S. Simmons, Castletown; sire Nimrod –4337–, (bred by J. G. Snell, Snelgrove); dam Starlight Eve –4481–, (bred by J. G. Snell, Snelgrove), by Baron Lee IV. –3444–, (bred by N. H. Gentry, Sedalia, Mo., U.S.).

–5199– **GIDEON**

Farrowed August 14, 1897; bred by R. N. McDonald, Morganston; 2nd owner Chas. Goodfellow, Codrington; sire Nimrod–4397–, (bred by J. G. Snell, Snelgrove); dam Starlight Eve–4481–, (bred by J. G. Snell), by Baron Lee IV. –3444–, (bred by N. H. Gentry, Sedalia, Mo., U.S.).

–5200– **MASTER BOB**

Farrowed September 24, 1897; bred by J. G. Snell, Snelgrove; 2nd owner K. Bowell, Wallenstein; sire Victor XII. –4566–, (bred by N. H. Gentry, Sedalia, Mo., U.S.); dam Snell's Highclere IV.–4005–, (bred by J. G. Snell & Bro.), by Baron Lee IV.–3444–, (bred by N. H. Gentry).

–5201– **EXCELSIOR**

Farrowed April 15, 1897; bred by J. G. Snell, Snelgrove; 2nd owner, John Thomson, Uxbridge; sire Victor XII.–4566–, (bred by N. H. Gentry, Sedalia, Mo., U.S.); dam Fantasy –4212–, (bred by J. G. Snell & Bro.), by Roseberry–2992–, (bred by John Shipley, Komoka).

—5202— **OILATE**

Farrowed June 2, 1897; bred by J. G. Snell, Snelgrove; 2nd owner, Alex. Love, Eagle; sire Victor XII.–4566–, (bred by N. H. Gentry, Sedalia, Mo., U.S.); dam Sallie Ross–3848–, (bred by J. G. Snell & Bro.), by Lord Ross–3072–, (bred by Thos. Teasdale, Concord).

—5203— **SPECULATOR**

Farrowed June 2, 1897; bred by J. G. Snell, Snelgrove; 2nd owner, Edward Burch, Renton; sire Victor XII.–4566–, (bred by N. H. Gentry, Sedalia, Mo., U.S.); dam Sallie Ross –3848–, (bred by J. G. Snell & Bro.), by Lord Ross–3072–, (bred by Thos. Teasdale, Concord).

—5204— **BLACK CHIEF**

Farrowed July 8, 1897; bred by J. G. Snell, Snelgrove; 2nd owner, John Royal, Creemore; sire Victor XII.–4566–, (bred by N. H. Gentry, Sedalia, Mo., U.S.); dam Countess Graceful –3456–, (bred by J. G. Snell & Bro.), by Lord Ross–3072–, (bred by Thos. Teasdale, Concord).

—5205— **SHANLY GROFF**

Farrowed Sept. 2, 1897; bred by J. G. Snell, Snelgrove; 2nd owner, John Ashley Pitt, Jr., Shanly; sire Prince Highclere–3582–, (bred by J. G. Snell & Bro.); dam Graceful–3020–, (bred by J. G. Snell & Bro.), by Enterprise (imp.)–1378–, (bred by T. S. Minton, Montford, Eng.).

—5206— **FANCY DUKE**

Farrowed Sept. 24, 1897; bred by J. G. Snell, Snelgrove; 2nd owner, Frank H. Patch, Brome, Que.; sire Victor XII.–4566–, (bred by N. H. Gentry, Sedalia, Mo., U.S.); dam Snell's Highclere IV.–4005–, (bred by J. G. Snell & Bro.), by Baron Lee IV.–3444–, (bred by N. H. Gentry).

—5207— **LORD WILTON**

Farrowed Sept. 24, 1897; bred by J. G. Snell, Snelgrove; 2nd owner, John Entwestle, Bellwood; sire Victor XII. –4566–, (bred by N. H. Gentry, Sedalia, Mo., U.S.); dam Snell's Highclere IV.–4005–, (bred by J. G. Snell & Bro.), by Baron Lee IV.–3444–, (bred by N. H. Gentry).

—5208— LORD BRADFORD

Farrowed Oct. 6, 1897; bred by J. G. Snell, Snelgrove; 2nd owner, John Racey, jr., Lennoxville; sire Prince Highclere –3582–, (bred by J. G. Snell & Bro.); dam Heather Belle –2791–, (bred by J. G. Snell & Bro.), by Royal Winner (imp.) –2111–, (3619) (bred by Ed. Burbidge, Brantford-on-Avon, Eng.).

—5209— MORDEN BOY

Farrowed July 10, 1896; bred by S. B. Lynes, Pilot Mound, Man.; 2nd owner, John F. Stephenson, Morden, Man.; sire Laddie–3172–, (bred by Wm. Wightman, Lariviere, Man.); dam Thrifty Lass–4408–, (bred by P. Thomson, Pilot Mound, Man.), by Earl of Concord–3527–, (bred by Thos. Teasdale, Concord).

—5210— PRINCE VICTOR

Farrowed June 2, 1897; bred by J. G. Snell, Snelgrove; 2nd owner, Jas. H. Carberry, Tullamore; sire Victor XII. –4566–, (bred by N. H. Gentry, Sedalia, Mo., U.S.); dam Sallie Ross–3848–, (bred by J. G. Snell & Bro.), by Lord Ross–3072–, (bred by Thos. Teasdale, Concord).

—5211— DUKE OF OAKLEY

Farrowed April 25, 1897; bred by Wm. King, Carnduff, Assa.; 2nd owner, Chas. Bowen, Carievale, Assa.; sire McKenzie's Choice–4166–, (bred by R. McKenzie, High Bluff, Man.); dam Queen of Oakley–4366–, (bred by Wm. King), by Black Diamond–2390–, (bred by R. J. Stewart, Camille, Man.).

—5212— BLACK BIRD

Farrowed April 1st, 1897; bred by John S. Southeran, Manitou, Man.; 2nd owners, Scott Bros., Calf Mountain, Man.; sire Nimrod–3908–, (bred by John Ackland, Delaware); dam Miss Roseland–2345–, (bred by J. & R. Southeran), by Sitting Bull–1673–, (bred by J. G. Snell & Bro., Snelgrove).

BERKSHIRE SOWS

(From Volumes V. and VI., not received in time for those Volumes since the fire.)

—3025— HURON MAGGIE

Farrowed Sept. 23, 1893; bred by J. G. Snell & Bro., Snelgrove; farrowed the property of Wm. McAllister, Varna; 2nd owner, John Walters, Saltford; sire London Champion–1554–; dam Cynthia–2927–, by Perry Lad (imp.)–1354–; Snell's Sallie –947–, by Tom Gallant (imp.)–481–; Sallie CCXV. (imp.) –590–, (Vol. I.) by Duke of Hereford, etc.

—3054— LADY RANGER

Farrowed April 7, 1893; bred by R. D. Addison, Otterville; 2nd owner, D. W. White, Courtland; 3rd owner, John W. Ronson, Acacia; sire Longrange (imp.)–1878–; dam Lass of Riverside II.–1669–, by Royal Saxon–885–; Lass of Riverside–1200–, by Lord Preston (imp.)–412–; Lass of Elm Grove (imp.)–489–, (Vol. I.), by Exor (in Eng.)–254–, etc.

—3060— LUCY

Farrowed Oct. 25, 1892; bred by The Insane Asylum, Hamilton; 2nd owner, A. C. Pettit, Burlington; sire Jasper –2720–; dam Barton Hannah II.–3058–, by Jasper–2720–; Barton Hannah–1639–, by Fulton–1217–; Barton Queen–1638–, by Jack of Riverside–1276–; Lady Barton–1472–, by Surprise –311–; Langford Lass–384–, by Sterling Value (imp.)–171–; Guelph Lass–534–, by Hercules (imp.)–132–; Rosy–333–, by Bellringer–135–; Polly–332–, by Prizeman (imp.)–134–; Kate –331–, by Swindon Duke (imp.)–218–; Sally–330–, by John A. (imp.)–212–; Lady Far–260–, by Wallacetown (imp.)–988–; Lady Wallacetown (imp.)–1130–.

—3134— BESS OF HIGHGATE

Farrowed Sept. 30, 1892; bred by E. E. Martin, Canning; 2nd owner, Thos. H. Tape, Highgate; sire Captain Jack –1829–; dam Nithside Bess–2253–, by Columbus–1150–; Dinah –1321–, by Showman–598–; Gipsy Bell–554–, by Bellringer II.

–356–; Countess of Balmoral II.–432–, by Norton's Smithereen (imp.)–143–; Rachel (imp)–431–, (Vol. I.), by Duke of Swinetown–1957–, etc.

–3231– ENTERPRISE LASSIE

Farrowed Oct. 10, 1894; bred by W. J. Shibley, Harrowsmith; 2nd owner, A. C. Finn, Enterprise; sire Premier (imp. in dam)–3036–; dam Maid Marian–2762–, by Enterprise (imp.)–1378–; Loyal Duchess (imp.)–2640–, (Vol. IV.), by Warrior II. (1688), etc.

–3274– VICTORY

Farrowed April 6, 1893; bred by John Snell's Sons, Snelgrove; 2nd owner, Hugh Shaw, Hallville; sire Enterprise (imp.)–1378–; dam Regal Queen–2032–, by Top Gallant (imp.) –481–; Regal Lady–990–, by Royal Stewart (imp.)–125–; Royal Lady (imp.)–205–, (Vol I.), by Wizard III., etc.

–3313– LUCY

Farrowed November 10, 1893; bred by John Lawrie, Malvern; 2nd owner, W. J. Haycraft, Agincourt; 3rd owner, W. J. Bell, Angus; sire Promise–1887–; dam Fanny–3312–, by Bruce–2951–; Emery Girl–2802–, by Royal Warrior–1204–; Peggy–1045–, by Royal Exchange–410–; Samantha–622–, by Don Bernardo–391–; Betsy Ann–214–, by Victor (imp.)–36–; Lucy Neal (imp.)–215–(Vol. I.), by Swanwick's Boar (in England); Josephine (imp.)–77–.

–3420– BLONDE LASS II.

Farrowed March 18, 1894; bred by C. J. Gilroy, Glen Buell; 2nd owner, R. G. Murphy, Elgin; sire Count Blonde–1784–; dam Champion Lass–2472–, by Standard Bearer–1791–; Lady May–2464–, by Forest Prince–811–; Kinsale Lass–2463–, by Castle Cary (imp.)–886–; Queen Mary–2462–, by Royal Oxford –369–; Lady Sterling Clermont–908–, by Sterling Value (imp.) –171–; Constance Clermont–909–, by Windermere (imp.) –114–; Lady Clermont (imp.)–175– (Vol. I.), by Birmingham, etc.

–3488– GIPSY OF BROOKSIDE

Farrowed March 20, 1894; bred by W. W. Pineo, Waterville, N.S.; sire Brookside Hero–1233–; dam Juanita–1947–, by Royal Ruler (imp.)–1376–: Sallie of Brookside–1414–, by

Rare Sovereign (imp.)–490–; Lady Lyons–1415–, by Leinster Duke (imp.)–353–; Royal Gipsy–219–, by Royal Stewart (imp.) –125–; Royal Lady (imp.)–205– (Vol. I), by Wizard III., etc.

–3497– **LASS OF BROOKSIDE**

Farrowed March 20, 1894; bred by W. W. Pineo, Waterville, N.S.; sire Brookside Hero–1233–; dam Juanita–1947–, by Royal Ruler (imp.)–1376–; Sallie of Brookside–1414–, by Rare Sovereign (imp.)–490–; Lady Lyons–1415–, by Leinster Duke (imp.)–353–; Royal Gipsy–219–, by Royal Stewart (imp.)–125–; Royal Lady (imp.)–205– (Vol. I), by Wizard III., etc.

–3517– **PRIDE**

Farrowed April 3, 1894; bred by W. J. Shepherdson, Walter's Falls; sire Royal Crown–2317–; dam Queen of Grey –1881–, by Lord Castlewood–746–; Oxford Gem–1107–, by Baron Von Bismarck–426–; Oxford Lass–405–, by Royal Oxford–327–; Ruth (imp.)–406– (Vol. I), by Mountain Walk, etc.

–3526– **MADGE**

Farrowed March 28, 1894; bred by A. Y. Anderson, Wyoming; 2nd owner, A. D. Anderson, Wyoming; sire Golden Robe–2342–, dam Scottish Mary–2438–, by Sandusky –2001–; Scottish Lassie–1636–, by Earl of Alton–753–; Susie III –944–, by Knight of Gloster II.–205–; Susie II.–943–, by Lord Burnell–147–; Susie–306–, by Prince Royal–244–; Rosella –305–, by Morton's Smithereen–143–; Countess XLVII. –200–, by Sambo XV. (imp.)–144–; Countess of Ravenswood –199–, by Clipper (imp.)–81–; Beauty Bewitched II. (imp.) –104 (Vol. I), by Royal Oak, etc.

–3554– **GRAND DUCHESS**

Farrowed Sept. 1, 1893; bred by H. J. Davis, Woodstock; 2nd owner, Jas. Dorrance, Seaforth; sire Bakerfield–1863–; dam Violet's Flower–2714–, by This is Him (imp.)–1362–; Blanche–1647–, by Royal Harry–663–; Violet (imp.)–510–, by Prince; Vallens, by Warwick I., bred by J. Smith.

–3595– **EMPRESS**

Farrowed July 17, 1894; bred by Peter Stewart & Son, Frankville; 2nd owners, Geo. Stacey & Sons, Frankville; sire Cyril–2507–; dam Dele–2840–, by Lord Lorne–2161–; Princess

Alice–2321–, by Rising Star (imp.)–1307–; Lady Shaftsbury III. (imp.)–1875–, (Vol. III.), by Unionist (1376), etc.

–3640– **HIGHLAND MARY**

Farrowed Oct. 26, 1893; bred by W. W. Everitt, Chatham; sire Prince of Perth–1963–; dam Lady Helen–2666–, by Sir William–1577–; Molly–2244–, by Prince Albion–1113–; Sister C.–2243–, by Peter the Great–453–; Sister A. VII.–618–, by Saint Bridge–574–; Sister A. V. (imp.)–488–, (Vol. I.), by Leinster Don, etc.

–3681– **LITTLE JENNIE**

Farrowed April 7, 1894; bred by Jas. A. Mullen, Cypress River, Man.; 2nd owner, Mrs. Jas. A. Mullen, Cypress River, Man.; 3rd owner, Geo. R. Thair, Glenboro, Man.; sire Lord Stewart–1889–; dam Black Jennie–2598–, by Goodenough –1072–; Alma–1356–, by Earl of Clermont–833–; Linda–1355–, by Duke of King–281–; Hilda's Gem–379–, by Knight of Gloster (imp.)–204–; Hilda (imp).–378–, (Vol. I.), by Mountain Walk, etc.

–3718– **CHOICE**

Farrowed Sept. 12, 1892; bred by Geo. Green, Fairview; 2nd owner John Dunbar, St. Marys; sire London Champion –1554–; dam Biddy–3717–, by Garfield–1762–; Shapely (imp.) –1514–, (Vol. III.), by Corp (1263), etc.

BERKSHIRE SOWS

—1927— **JULIAN**

Farrowed April 23, 1896; bred by J. G. Snell, Snelgrove; 2nd owner, T. W. Crealy, Strathroy; sire Baron Lee IV. –3444–, (bred by N. H. Gentry, Sedalia, Mo., U.S.); dam Gazelle–3455–, (bred by J. G. Snell & Bro.), by Lord Ross –3072–, (bred by Thos. Teasdale, Concord).

—4928— **MAYFLOWER**

Farrowed Sept. 5, 1896; bred by Wm. McAllister, Varna; 2nd owner, John Ferguson, Camlachie; sire Varna Duke –3771–, (bred by J. G. Snell & Bro., Snelgrove); dam Oxford Girl–2373–, (bred by Thos. Teasdale, Concord), by Gladstone (imp. in dam)–1424–, (bred by T. A. E. Hayter, Salisbury, Eng.).

—4929— **DUTTON LASS**

Farrowed Sept. 5, 1896; bred by Wm. McAllister, Varna; 2nd owner, J. Kirkwood, Dutton; sire Varna Duke–3771–, (bred by J. G. Snell & Bro., Snelgrove); dam Industrial Girl –4585–, (bred by Wm. McAllister), by Prince Arthur–2967–, (bred by J. G. Snell & Bro.).

—4930— **SUSIE OF CRYSTAL SPRINGS**

Farrowed April 2, 1896; bred by John Empey, Brandon, Man.; 2nd owner, Wm. Harper, Hayfield, Man.; sire Brandon Lad–3646–, (bred by Jas. Butler, Baddow); dam Lady Clifford –3005–, (bred by R. Delbridge, Winchelsea), by Mark Well –1705–, (bred by Geo. Green, Fairview).

—4931— **HYSLOP'S QUEEN**

Farrowed Oct. 2, 1895; bred by Robert Hyslop, Brantford; sire Bright Prince–2580–, (bred by J. G. Snell & Bro., Snelgrove); dam Queen of Brantford II.–4364–, (bred by Robert Hyslop), by Prince of Montrose III.–2220–, (bred by J. G. Snell & Bro.).

—4932— **GOLDEN FLOWER**

Farrowed March 10, 1896; bred by T. A. Cox, Brantford; 2nd owner, Chas. Riley, Golspie; sire Banner Boy–3043–, (bred by Thos. Teasdale, Concord); dam Barton Nelly–3970–, (bred by the Insane Asylum, Hamilton), by Dexter–2757–, (bred by V. R. Adams, Drayton).

—4933— **GIPSY QUEEN**

Farrowed May 28, 1896; bred by Siprell & Carroll, Carholme; sire Chieftain–3104–, (bred by W. J. Dunn, Kinsale); dam Carholme Queen–4171–, (bred by C. R. Decker, Chesterfield), by Why Not–3178–, (bred by C. R. Decker).

—4934— **IDA**

Farrowed May 19, 1896; bred by J. C. Pack, Carnduff, Assa.; 2nd owner, D. F. Preston, Glen Ewen, Assa.; sire Enterprise–1462–, (bred by J. G. Snell & Bro., Snelgrove); dam Maid of the Mist–3272–, (bred by J. A. Ross, Butterfield, Man.), by Mound Builder–2743–, (bred by G. L. Dodds, Melita, Man.).

—4935— **BLACKBIRD**

Farrowed May 1st, 1895; bred by Wm. Rivers, Walkerton; 2nd owner, W. R. Bowman, Mount Forest; 3rd owner, Thos. Morris, Mount Forest; sire Pride of Brant–3529–, (bred by T. A. Cox, Brantford); dam Lady Shilton–1973–, (bred by S. Coxworth, Whitby), by Rising Star (imp.)–1307–, (bred by R. Swanwick, Cirencester, Eng.).

—4936— **LADY ABERDEEN**

Farrowed Aug. 11, 1895; bred by S. Coxworth, Whitby; 2nd owner, Alex. Watts, Shanty Bay; sire Queen's Own (imp.) –2952–, (bred by Russell Swanwick, Cirencester, Eng.); dam Thrifty XIII.–3876–, (bred by Geo. Johnston, Ashburn), by King Lee–1777–, (bred by Thos. Teasdale, Concord).

—4937— **KATHLEEN**

Farrowed June 11, 1895; bred by Jas. Wells, Virden, Man.; sire Baron Chief–3108–, (bred by S. Coxworth, Whitby); dam Polly–4289–, (bred by Jas. Wells, Virden, Man.), by Dandy Tom–2515–, (bred by J. G. Snell & Bro., Snelgrove).

—4938— **WANETA**

Farrowed Sept. 29, 1896; bred by W. Patterson, Churchill; 2nd owner, H. Miscampbell, Churchill; sire Fireway–3471–, (bred by Geo. Broderick, Utica); dam Molly–2994–, (bred by J. G. Snell & Bro., Snelgrove), by Pilot (imp.)–1331–, (bred by Jas. Lawrence, Shrivenham, Eng.).

—4939— **INA**

Farrowed Sept. 29, 1896; bred by Wm. Patterson, Churchill; sire Fireway–3471–, (bred by Geo. Broderick, Utica); dam Molly–2994–, (bred by J. G. Snell & Bro., Snelgrove), by Pilot (imp.)–1331–, (bred by Jas. Lawrence, Shrivenham, Eng.).

—4940— **LADY ROSE**

Farrowed April 14, 1896; bred by E. Wallis, Sterling Falls; sire Lord Sterling–2492–, (bred by Henry Arkell, Arkell); dam Lady Hero's Riverside–3270–, (bred by Robt. Moody & Sons, Guelph), by Invincible–1543–, (bred by H. J. Davis, Woodstock).

—4941— **HILL SIDE JENNIE**

Farrowed April 1, 1895; bred by Jas. A. Mullen, Cypress River, Man.; 2nd owner, Thos. J. Kelly, Routhwaite, Man.; sire Lord Stewart–1889–, (bred by R. J. Stewart, Holland, Man.); dam Black Jennie–2598–, (bred by F. Drake, Glenboro, Man.), by Goodenough–1072–, (bred by G. B. Andrews, Glenboro, Man.).

—4942— **GAY SALLY**

Farrowed Aug. 21, 1889; bred by Geo. Green, Fairview; sire Lord Pollard–653–, (bred by Geo. Green); dam Alton Sally (imp.)–458–, (bred by R. Swanwick, Cirencester, Eng.), by Artful Joe.

—4943— **SALLY V.**

Farrowed March 10, 1893; bred by Geo. Green, Fairview; sire Golden Prince–2528–, (bred by Simmons & Quirie, Delaware); dam Gay Sally–4942–, (bred by Geo. Green), by Lord Pollard–653–, (bred by Geo. Green).

—4944— **ROSY**

Farrowed Oct. 2, 1896; bred by Geo. Green, Fairview;

2nd owner, Wm. Keane, Stratford; sire King Highclere -3583-, (bred by J. G. Snell & Bro., Snelgrove); dam Sally V. -4943-, (bred by Geo. Green), by Golden Prince-2528-, (bred by Simmons & Quirie, Delaware).

-4945- **SYLVESTA**

Farrowed April 2, 1895; bred by Gideon Snyder, Jr., Jarvis; 2nd owner Sidney Graham, Garnet; sire Sir Toby-3326-, (bred by J. G. Snell & Bro., Snelgrove); dam Walpole Lass-4243-, (bred by Gideon Snyder), by Sovereign Hope-651-, (bred by J. G. Snell & Bro.).

-4946- **LIZZIE**

Farrowed Feb. 15, 1896; bred by R. N. Staples, Holland, Man.; 2nd owner Alex. Matchett, Treherne, Man.; sire Treherne Prince-3240-, (bred by Wm. Kitson, Burnside Station, Man.); dam Libbie-4514-, (bred by R. J. Stewart, Camille, Man.), by Peerless Boy-1856-, (bred by F. Crake, Glenboro, Man.).

-4947- **LADY ANN**

Farrowed December 11, 1895; bred by Simmons & Quirie, Delaware; 2nd owner Jos. Keyser, Arkona; sire King Briton -3390-, (bred by D. Campbell, St. Thomas); dam Queen Mary -3015-, (bred by R. D. Addison, Otterville), by Duke of Woodsome (imp.)-1377-, bred by Henry Ruck, Cricklade, Eng.).

-4948- **FLORENCE**

Farrowed April 1, 1893; bred by J. G. Snell & Bro., Snelgrove; 2nd owner John McCullough, Science Hill; 3rd owner Chris. Fahner, Crediton; sire Pilot (imp.)-1331-, (bred by Jas. Lawrence, Shrivenham, Eng.); dam Coquette-2786-, bred by J. G. Snell & Bro.), by Longrange (imp.)-1878-, (bred by J. A. Fricker, Wiltshire, Eng.).

-4949- **GIPSY**

Farrowed March 5, 1896; bred by Jos. McGregor, Manitou, Man.; sire Hopeful-3424, (bred by John McGregor); dam Peggy-4373-, (bred by J. S. Robson, Manitou, Man.), by Manitou Lad-3964-, (bred by W. S. Lister, Middle Church, Man.).

—4950— **ROSE BUD**

Farrowed March 5, 1896; bred by Jos. McGregor, Manitou, Man.; 2nd owner, Alex. Begg, Roseisle, Man.; sire Hopeful –3424–, (bred by John McGregor, Manitou, Man.); dam Peggy –4373–, (bred by J. S. Robson, Manitou, Man.), by Manitou Lad–3964–, (bred by W. S. Lister, Middle Church, Man.).

—4951— **DUCHESS**

Farrowed Dec. 20, 1896; bred by W. R. Bowman, Mount Forest; 2nd owner, W. Penn King, Lindsay; sire Count Vasil –3253–, (bred by J. G. Snell & Bro., Snelgrove); dam Riverside Jewel–3265–, (bred by Wm. Sutherill, Guelph), by Duke of Woodsome (imp.)–1377–, (bred by Henry Ruck, Cricklade, Eng.).

—4952— **LOTTIE LEE**

Farrowed July 2, 1896; bred by F. W. Brown, Portage la Prairie, Man.; 2nd owner, W. P. Smith, Austin, Man.; sire Barton Duke–3544–, (bred by The Insane Asylum, Hamilton); dam Lady Clifford X.–4501–, (bred by F. W. Brown), by Tippecanoe–3004–, (bred by Thos. Teasdale, Concord).

—4953— **FAIR ROSAMOND**

Farrowed July 27, 1895; bred by J. C. Snell, Snelgrove; farrowed the property of Jas. M. Ewens, Glendale, Man.; sire Rudolphus (imp.)–2869–, (bred by N. Benjafield, Motcombe, Eng.); dam Rosamond–3940–, (bred by J. C. Snell), by Enterprise (imp.)–1378–, (bred by T. S. Minton, Montford, Eng.).

—4954— **TRILBY**

Farrowed Feb. 17, 1896; bred by Jas. M. Ewens, Glendale, Man.; 2nd owner, Geo. Kitson, Rosedale, Man.; sire Signet Seal–3540–, (bred by J. C. Snell, Snelgrove); dam Sally Black III.–3639–, (bred by Jas. Butler, Baddow), by Cæsar–2461–, (bred by J. G. Snell & Bro., Snelgrove).

—4955— **SALLY IV.**

Farrowed Feb. 17, 1896; bred by Jas. M. Ewens, Glendale, Man.; 2nd owner, John Carswell, Neepawa, Man.; sire Signet Seal–3540–, (bred by J. C. Snell, Snelgrove); dam Sally Black III.–3639–, (bred by Jas. Butler, Baddow), by Cæsar–2461–, (bred by J. G. Snell & Bro., Snelgrove).

—4956— **NELLY RATHWELL**

Farrowed March 28, 1896; bred by Donald A. Robertson, Logoch, Man.; 2nd owner, Chas. Wilson, Rathwell, Man.; sire Lord Raglan–3765–, (bred by R. McKenzie, High Bluff, Man.); dam Nelly Blythe XX.–4218–, (bred by D. A. Robertson), by Loudon–2922–, (bred by Wm. Stewart, Jr., Menie).

—4957— **EDGELEY'S GLORY**

Farrowed Feb. 6, 1896; bred by Jas. Elder, Virden, Man.; 2nd owner, John Howden, Edgeley Farm, Assa.; sire Baron Chief–3108–, (bred by S. Coxworth, Whitby); dam Madam –3031–, (bred by Jas. Elder, Virden, Man.), by King Charlie –1412–, (bred by R. L. Lang, Oak Lake, Man.).

—4958— **LADY MAY**

Farrowed April 13, 1895; bred by S. J. Pearson & Son, Meadowvale; sire Lord Ross–3072–, (bred by Thos. Teasdale, Concord); dam Minnie May II.–3071–, (bred by John Irwin, Streetsville), by London Champion–1554–, (bred by J. G. Snell & Bro., Snelgrove).

—4959— **MINNIE MAY IV.**

Farrowed Oct. 14, 1896; bred by S. J. Pearson & Son, Meadowvale; 2nd owners, B. H. Bull & Sons, Brampton; sire Berkshire Bill–2731–, (bred by John Irwin, Streetsville); dam Lady May–4958–, (bred by S. J. Pearson & Son), by Lord Ross–3072–, (bred by Thos. Teasdale, Concord).

4960— **ROSY MAY**

Farrowed Oct. 14, 1896; bred by S. J. Pearson & Son, Meadowvale; 2nd owner, Andrew Graham, Pomeroy; sire Berkshire Bill–2731–, (bred by John Irwin, Streetsville); dam Lady May–4958–, (bred by S. J. Pearson & Son), by Lord Ross–3072–, (bred by Thos. Teasdale, Concord).

—4961— **OXFORD JEWEL**

Farrowed Aug. 10, 1896; bred by S. J. Pearson & Son, Meadowvale; 2nd owner, Andrew Graham, Pomeroy; sire Berkshire Bill–2731–, (bred by John Irwin, Streetsville); dam Oxford Maid–4329–, (bred by Thos. Teasdale, Concord), by Enterprise (imp.)–1378–, (bred by T. S. Minton, Montford, Eng.).

—4962— **BELLE OF PLOVER MILLS**

Farrowed Aug. 22, 1896; bred by Ed. Dunn, Plover Mills; 2nd owner, H. Belton, Thorndale; sire John Bull–1405–, (bred by J. Henderson, Belton); dam Bella's Gem–4195–, (bred by T. A. Cox, Brantford), by Bright Prince–2580–, (bred by J. G. Snell & Bro., Snelgrove).

—4963— **BUTTERFLY**

Farrowed Aug. 22, 1896; bred by Ed. Dunn, Plover Mills; 2nd owner, H. Belton, Thorndale; sire John Bull–1405–, (bred by J. Henderson, Belton); dam Bella's Gem–4195–, (bred by T. A. Cox, Brantford), by Bright Prince–2580–, (bred by J. G. Snell & Bro., Snelgrove).

—4964— **DUCHESS OF RIVERSIDE II.**

Farrowed Feb. 18, 1895; bred by The Bow Park Co. Limited, Brantford; sire Mariner II.–3060–, (bred by Geo. Green, Fairview); dam Duchess of Riverside–3587–, (bred by Wm. Sutherill, Guelph), by Duke of Woodsome (imp.)–1377–, (bred by Henry Ruck, Cricklade, Eng.).

—4965— **SADIE OF BOW PARK**

Farrowed August 28, 1896; bred by The Bow Park Co., Limited, Brantford; 2nd owner Oscar Becker, Port Rowan; sire Royal Star–3928–, (bred by Thos. Teasdale, Concord); dam Eve of Bow Park–4693–, (bred by The Bow Park Co., Limited), by Defiance–2815–, (bred by S. Coxworth, Whitby).

—4966— **BELLE OF BOW PARK**

Farrowed Nov. 15, 1896; bred by The Bow Park Co., Limited, Brantford; 2nd owner Adam Kemp, Copetown; sire Mariner II.–3060–, (bred by Geo. Green, Fairview); dam Barton Nora–3983–, (bred by The Insane Asylum, Hamilton), by Fulton–1217–, (bred by J. G. Ker, Fulton).

—4967— **NELLIE**

Farrowed Sept. 17, 1896; bred by Geo. Green, Fairview; 2nd owner Chas. H. Edey, Aylmer, Que.; sire King Highclere –3583–, (bred by J. G. Snell & Bro., Snelgrove); dam Nellie Green–2643–, (bred by Thos. Teasdale, Concord), by Enterprise (imp.)–1378–, (bred by T. S. Minton, Montford, Eng.).

—4968— **LADY CARDINAL**

Farrowed Nov. 30, 1896; bred by R. M. Wylie Bros., Cardinal; 2nd owner Wm. Stitt, Calgary, Alta.; sire Marmaduke –2394–, (bred by J. C. Snell, Snelgrove); dam Belladonna Girl –2743–, (bred by J. C. Snell), by Perry Lad (imp.)–1354–, (bred by A. Darby, Shrewsbury, Eng.).

—4969— **LADY CALGARY**

Farrowed Nov. 30, 1896; bred by R. M. Wylie Bros., Cardinal; 2nd owner, Wm. Stitt, Calgary, Alta.; sire Marmaduke–2394–, (bred by J. C. Snell, Snelgrove); dam Belladonna Girl–2743–, (bred by J. C. Snell), by Perry Lad (imp.)–1354–, (bred by A. Darby, Shrewsbury, Eng.).

—4970— **BLACK ROSE VI.**

Farrowed April 5, 1896; bred by John Srigley, Allandale; sire Jolly Boy–2052–, (bred by W. A. Bailey, Alliston); dam Black Rose–3161–, (bred by John Srigley), by Black Prince of Allandale–1163–, (bred by Thos. Teasdale, Concord).

—4971— **REBA OF SNELGROVE**

Farrowed April 8, 1896; bred by J. C. Snell, Snelgrove; 2nd owner, H. Kipp, Chilliwack, B.C.; sire Rudolphus (imp.) –2869–, (bred by N. Benjafield, Motcombe, Eng.); dam Sunrise–2378–, (bred by J. P. Andrews, Marnhull, Eng.), by Corp II. (2100).

—4972— **COUNTESS**

Farrowed Oct. 1, 1896; bred by Thos. Teasdale, Concord; 2nd owner, Thos. Shannon, Cloverdale, B.C.; sire Baron Lee IV.–3444–, (bred by N. H. Gentry, Sedalia, Mo., U.S.); dam Lady–2872–, (bred by Thos. Teasdale, Concord), by Royal Crown–2317–, (bred by Thos. Teasdale).

—4973— **SUNBEAM OF SNELGROVE**

Farrowed May 14, 1896; bred by J. C. Snell, Snelgrove; 2nd owner, M. D. Sullivan, Douro; sire Royal Signet–3522–, (bred by A. E. Darby, Shrewsbury, Eng.); dam Sunrise (imp.) –2311–, (bred by N. Benjafield, Motcombe, Eng.), by May Duke (1251).

–4974– **PRAIRIE FLOWER**

Farrowed Aug. 15, 1896; bred by C. R. Decker, Chesterfield; farrowed the property H. J. Davis, Woodstock; 2nd owner, John Macdonald, South Middleton; sire Major Graham –3279–, (bred by D. A. Graham, Parkhill); dam Garbutt's Belle–2813–, (bred by C. T. Garbutt, Claremont), by Victor II. –1718–, (bred by E. L. Salter, Greenbank).

–4975– **GRACE DARLING**

Farrowed Oct. 2, 1895; bred by Robt. Hyslop, Brantford; 2nd owner, T. A. Cox, Brantford; sire Bright Prince–2580–, (bred by J. G. Snell & Bro., Snelgrove); dam Queen of Brantford II.–3264–, (bred by Robt. Hyslop), by Prince of Montrose III.–2220–, (bred by J. G. Snell & Bro.).

–4976– **BRANT'S SOVEREIGN**

Farrowed Nov. 15, 1896; bred by T. A. Cox, Brantford; 2nd owner, Francis Fisher, Muncey; sire Bright Prince–2580–, (bred by J. G. Snell & Bro., Snelgrove); dam Cressman's Lucy –3709–, (bred by Israel Cressman, New Dundee), by Lord Hayter (imp. in dam)–1789–, (bred by T. A. E. Hayter, West Woodyates, Eng.).

–4977– **ROYAL BEAUTY III.**

Farrowed March 20, 1896; bred by T. A. Cox, Brantford; 2nd owners, Kitchen Bros., Copetown; sire Bright Prince –2580–, (bred by J. G. Snell & Bro., Snelgrove); dam Royal Beauty–3424–, (bred by Thos. Teasdale, Concord), by Royal Herbert–2402–, (bred by S. Coxworth, Whitby).

–4978– **LUCY**

Farrowed April 25, 1896; bred by Jas. Paxton, St. George; 2nd owner, T. A. Cox, Brantford; 3rd owner, Frank Wasley, Gravenhurst; sire Bright Prince–2580–, (bred by J. G. Snell & Bro., Snelgrove); dam Cressman's Lucy–3709–, (bred by Israel Cressman, New Dundee), by Lord Hayter (imp. in dam) –1789–, (bred by T. A. E. Hayter, West Woodyates, Eng.).

–4979– **LUCY II.**

Farrowed April 25, 1896; bred by Jas. Paxton, St. George; 2nd owner, T. A. Cox, Brantford; 3rd owner, E. E. Fierheller, Mount Elgin; sire Bright Prince–2580–, (bred by J. G. Snell

& Bro., Snelgrove); dam Cressman's Lucy–3709–, (bred by Israel Cressman, New Dundee), by Lord Hayter (imp. in dam) –1789–, (bred by T. A. E. Hayter, West Woodyates, Eng.).

–4980– **SUNBEAM**

Farrowed Aug. 15, 1896; bred by C. R. Decker, Chesterfield; farrowed the property of H. J. Davis, Woodstock; 3rd owner, Wm. Marson, Hickson; sire Major Graham–3279–, (bred by D. A. Graham, Parkhill); dam Garbutt's Belle–2813–, (bred by C. T. Garbutt, Claremont), by Victor II.–1718–, (bred by E. L. Salter, Greenbank).

–4981– **PANSY**

Farrowed June 14, 1895; bred by A. W. Playfair, Baldur, Man.; sire Baldur Chief–3206–, (bred by R. J. Mitchell, Winnipeg, Man.); dam Queen–3598–, (bred by S. Dowdle, Baldur, Man.), by Bravery–2553–, (bred by R. L. Lang, Oak Lake, Man.).

–4982– **MATILDA**

Farrowed May 2, 1896; bred by A. W. Playfair, Baldur, Man.; 2nd owner, F. Murdoch, Bru, Man.; sire Baldur Chief –3206–, (bred by R. J. Mitchell, Winnipeg, Man.); dam Queen –3598–, (bred by S. Dowdle, Baldur, Man.), by Bravery–2553–, (bred by R. L. Lang, Oak Lake, Man.).

–4983– **ZORA**

Farrowed May 11, 1896; bred by A. W. Playfair, Baldur, Man.; 2nd owner, John Moffat, Pilot Mound, Man.; sire Prairie King–4245–, (bred by Jackson Featherston, Glenboro, Man); dam Pansy–4980–, (bred by A. W. Playfair), by Baldur Chief–3296–, (bred by R. J. Mitchell, Winnipeg, Man.).

–4984– **LADY ROSEHILL**

Farrowed Feb. 20, 1896; bred by Jas Dorrance, Seaforth; sire Protest–3319–, (bred by Wm. McAllister, Varna); dam Maggie Murphy–3498–, (bred by Thos. Brettell, Duncrief), by Prince of Burgessville–1368–, (bred by Geo. Green, Fairview).

–4985– **BRIDGET**

Farrowed Aug. 4, 1896; bred by Jos. Wilton, West Lorne; 2nd owner, D. H. Gooding, St. Thomas; sire Glendale–2/37–,

(bred by Geo. Hill, Delaware); dam Chloe–4349–, (bred by P. Toles, Mount Brydges), by Salamander–3188–, (bred by Geo. H. Johnston, Ashburn).

–4986– LADY ABERDEEN

Farrowed March 12, 1895: bred by Wm. J. Budd, Rapid City, Man.; sire Royal Charley II.–2834–, (bred by J. H. Martin, Rapid City, Man.); dam Lady Alberta–2719–, (bred by H. Parr, Bradwardine, Man.), by Royal Star–1425–, (bred by J. G. Snell & Bro., Snelgrove).

–4987– LASS OF CARRICK

Farrowed July 28, 1896; bred by Bruce Bros., Gormley; sire Royal Star–3928–, (bred by Thos. Teasdale, Concord); dam Lass of Bow Park–4470–, (bred by The Bow Park Co., Limited, Brantford), by Berkshire Pride–3530–, (bred by T. A. Cox, Brantford).

–4988– LADY LILL II.

Farrowed Dec. 27, 1896; bred by A. M. Laird, Orangeville; farrowed the property of Geo. Boucher, Meadowvale; 2nd owner, Frank Switzer, Lisgar; sire The Laird–2831–, (bred by J. G. Snell & Bro., Snelgrove); dam Lady Lill–3982–, (bred by J. W. Laird, Orangeville), by Blackbird–890–, (bred by Geo. Green, Fairview).

–4989– LUCY

Farrowed Dec. 27, 1896; bred by A. M. Laird, Orangeville; farrowed the property of Geo. Boucher, Meadowdale; 2nd owner, Joseph Mason, Hornby; sire The Laird–2831–, (bred by J. G. Snell & Bro., Snelgrove); dam Lady Lill–3982–, (bred by J. W. Laird, Orangeville), by Blackbird–890–, (bred by Geo. Green, Fairview).

–4990– LADY NELL

Farrowed Dec. 27, 1896; bred by A. M. Laird, Orangeville; farrowed the property of Geo. Boucher, Meadowvale; 2nd owner, Geo. Hall, Lisgar; sire The Laird–2831–, (bred by J. G. Snell & Bro., Snelgrove); dam Lady Lill–3982–, (bred by J. W. Laird, Orangeville), by Blackbird–890–, (bred by Geo. Green, Fairview).

—4991— **VICTORIA**

Farrowed July 25, 1896; bred by Purves Thomson, Pilot Mound, Man.; 2nd owner, Jos. Lawrence, Clearwater, Man.; sire Laddie–3172–, (bred by Wm. Wightman, Lariviere, Man.); dam Thrifty Queen–3900–, (bred by Geo. Broderick, Utica), by Royal Standard X.–3110–, (bred by Jas. I. Davidson, Balsam).

—4992— **QUEEN**

Farrowed July 25, 1896; bred by Purves Thomson, Pilot Mound, Man.; 2nd owner, Jos. Lawrence, Clearwater, Man.; sire Laddie–3172–, (bred by Wm. Wightman, Lariviere, Man.); dam Thrifty Queen–3900–, (bred by Geo. Broderick, Utica), by Royal Standard X.–3110–, (bred by Jas. I. Davidson, Balsam)

—4993— **BLUE BELL VI.**

Farrowed May 7, 1894; bred by Jas. Howitt, Claremont; 2nd owner, C. T. Garbutt, Claremont; sire Royal Standard (imp. in dam)–1681–, (bred by N. Benjafield, Motcombe, Eng.); dam Blue Bell V.–2089–, (bred by C. T. Garbutt), by Royal Hero–891–, (bred by Geo. Green, Fairview).

—4994— **CHARLOTTE III.**

Farrowed Sept. 20, 1895; bred by S. Coxworth, Whitby; farrowed the property of C. T. Garbutt, Claremont; 2nd owner, Wm. Cornish, Little Britain; sire Queen's Own (imp.) –2952–, (bred by R. Swanwick, Cirencester, Eng.); dam Charlotte II.–4060–, (bred by Dennis Hawkins, Woodville), by Sir Herbert–2979–, (bred by S. Coxworth).

—4995— **LADY BELL III.**

Farrowed April 28, 1896; bred by J. C. Watson, Epsom; 2nd owner, C. T. Garbutt, Claremont; 3rd owner, R. E. White, Perth; sire Lord Wilks–3088–, (bred by S. V. McDowell, Fredonia, Pa., U.S.); dam Lady Bell–3012–, by Dollar Chief–2369–, (bred by C. T. Garbutt).

—4996— **BLUE BELL VII.**

Farrowed May 28, 1896; bred by C. T. Garbutt, Claremont; 2nd owner, R. E. White, Perth; 3rd owner, J. R. Robinson, Manion; sire King Lee–3450–, (bred by A. W. Williams, Port Perry); dam Blue Bell VI.–4993–, (bred by Jas. Howitt, Claremont), by Royal Standard (imp. in dam)–1681–, (bred by N. Benjafield, Motcombe, Eng.).

—4997— **GARBUTT'S CHOICE**

Farrowed Aug. 1, 1896; bred by C. T. Garbutt, Claremont; 2nd owner, Patrick Upton, Adelaide; sire King Lee–3450–, (bred by A. W. Williams, Port Perry); dam Best on Earth –4049–, (bred by J. H. Sieffert, North Bruce), by Boydston Boy–2878–, (bred by S. Coxworth, Whitby).

—4998— **FIRST CHOICE**

Farrowed Aug. 1, 1896; bred by C. T. Garbutt, Claremont; 2nd owner, Patrick Upton, Adelaide; sire King Lee–3450–, (bred by A. W. Williams, Port Perry); dam Best on Earth –4049–, (bred by J. H. Sieffert, North Bruce), by Boydston Boy–2878–, (bred by S. Coxworth, Whitby).

—4999— **LADY SIGNAL**

Farrowed May 14, 1896; bred by J. C. Snell, Snelgrove; 2nd owner, John Royal, Creemore; sire Royal Signet (imp.) 3522–, (bred by A. E. Darby, Shrewsbury, Eng.); dam Sunrise (imp.)–2311–, (bred by N. Benjafield, Motcombe, Eng.), by May Duke (1251).

—5000— **STAR LADY**

Farrowed May 16, 1896; bred by J. C. Snell, Snelgrove; 2nd owner, Geo. Davison, Paisley; sire Star One (imp.)–3071–, (bred by J. P. King, North Stoke, Eng.); dam Lady Theresa II.–1358–, (bred by John Snell's Sons, Edmonton), by Victor Regalis (imp.)–332–, (bred by R. Swanwick, Cirencester, Eng.).

—5001— **DELAWARE MAID**

Farrowed Oct., 1894; bred by M. H. Parlee, Sussex, N.B.; 2nd owner, George McLeverney, Moncton, N.B.; sire Knight of Sussex–3930–, (bred by W. H. & C. H. McNish, Lyn); dam Angeline–2729–, (bred by H. J. Davis, Woodstock), by Bakerfield–1863–, (bred by Geo. Green, Fairview).

—5002— **HIGHLAND BEAUTY**

Farrowed March 18, 1896; bred by M. H. Parlee, Sussex, N.B.; 2nd owner, Harvey Mitchell, Fredericton, N.B.; sire Maple Glen Hero–3435–, (bred by C. J. Gilroy & Sons, Glen Buell); dam Maid of Sussex–4339–, (bred by M. H. Parlee), by Knight of Sussex–3930–, (bred by W. H. & C. H. McNish, Lyn).

—5003— **LADY MURIEL**

Farrowed Aug. 21, 1896; bred by M. H. Parlee, Sussex, N.B.; 2nd owner, F. L. Fuller, Truro, N.S.; sire Maple Glen Hero —3435—, (bred by C. J. Gilroy & Sons, Glen Buell); dam Maid of Sussex—4339—, (bred by M. H. Parlee), by Knight of Sussex—3930—, (bred by W. H. & C. H. McNish, Lyn).

—5004— **SWEETHEART**

Farrowed March 17, 1896; bred by Jas. M. Ewens, Glendale, Man.; 2nd owner, Thos. Greenwood, Douglas, Man.; sire Signet Seal—3540—, (bred by J. C. Snell, Snelgrove); dam Rosamond—3940—, (bred by J. C. Snell), by Enterprise (imp.) 1378—, (bred by T. S. Minton, Montford, Eng.).

—5005— **SALATIA III.**

Farrowed June 10, 1896; bred by Jas. M. Ewens, Glendale, Man.; 2nd owner, Thos. Greenwood, Douglas, Man.; sire Royal Standard—4561—, (bred by J. C. Snell, Snelgrove); dam Salatia II.—3939—, (bred by J. C. Snell), by Rudolphus (imp.)—2869—, (bred by N. Benjafield, Motcombe, Eng.).

—5006— **GLENDALE DUCHESS**

Farrowed June 10, 1896; bred by Jas. M. Ewens, Glendale, Man.; 2nd owner, John Gregory, Glendale, Man.; sire Royal Standard—4561—, (bred by J. C. Snell, Snelgrove); dam Salatia II.—3939—, (bred by J. C. Snell), by Rudolphus (imp.)—2869—, (bred by N. Benjafield, Motcombe, Eng.).

—5007— **THRIFTY BETT**

Farrowed Aug. 14, 1895; bred by S. Coxworth, Whitby; sire Queen's Own (imp.)—2952—, (bred by Russell Swanwick, Cirencester, Eng.; dam Thrifty VIII.—3486—, (bred by Geo. H. Johnston, Ashburn), by Highclere Prince—2017—, (bred by J. G. Snell & Bro., Snelgrove).

—5008— **THRIFTY BETT II.**

Farrowed Aug. 29, 1896; bred by S. Coxworth, Whitby; 2nd owners, F. W. Hodson & Co., Brooklin; sire General Jackson —3041—, (bred by Thos. Teasdale, Concord); dam Thrifty Bett —5007—, (bred by S. Coxworth), by Queen's Own (imp.)—2952—, (bred by Russell Swanwick, Cirencester, Eng.).

—5009— **QORRIE BELLE**

Farrowed Feb. 12, 1896; bred by C. R. Decker, Chesterfield; 2nd owner, Hugh Hutcheson, Gorrie; sire Star–3202–, (bred by Fred. Daniels, Princeton); dam Model–3125–, (bred by Geo. Thomson, Bright), by Lord Hayter (imp. in dam)–1789–, (bred by T. A. E. Hayter, West Woodyates, Eng.).

—5010— **LUOY'S GEM**

Farrowed April 5, 1896; bred by C. R. Decker, Chesterfield; 2nd owner, Louis Wettlauffer, Cassel; sire Major Graham –3279–, (bred by D. A. Graham, Parkhill); dam Lucy II.–3903–, (bred by C. R. Decker), by Lord Hayter (imp. in dam)–1789–, (bred by T. A. E. Hayter, West Woodyates, Eng.).

—5011— **BLUE BELL**

Farrowed April 2, 1895; bred by Gideon Snyder, Jarvis; sire Sir Toby–3326–, (bred by J. G. Snell & Bro., Snelgrove); dam Walpole Lass–4243–, (bred by Gideon Snyder), by Sovereign Hope–651–, (bred by J. G. Snell & Bro.).

—5012— **CLEOPATRA**

Farrowed Nov. 3, 1895; bred by J. F. Mutch, Pilot Mound, Man.; sire Laddie–3172–, (bred by Wm. Wightman, Lariviere, Man.); dam Susan–4201–, (bred by S. G. Robinson, Crystal City, Man.), by Darby–2898–, (bred by Thompson Bros., Emerson, Man.).

—5013— **ALMA**

Farrowed June 12, 1896; bred by J. F. Mutch, Pilot Mound, Man.; sire Laddie–3172–, (bred by Wm. Wightman, Lariviere, Man.); dam Susan–4201–, (bred by S. G. Robinson, Crystal City, Man.), by Darby–2898–, (bred by Thompson Bros., Emerson, Man.).

—5014— **MARY ANN**

Farrowed June 12, 1896; bred by J. F. Mutch, Pilot Mound, Man.; sire Laddie–3172–, (bred by Wm. Wightman, Lariviere, Man.); dam Susan–4201–, (bred by S. G. Robinson, Crystal City, Man.), by Darby–2898–, (bred by Thompson Bros., Emerson, Man.).

—5015— **MARY**

Farrowed April 3, 1896; bred by S. J. Bond, Mount Brydges; sire Khedive–3217–, (bred by J. G. Snell & Bro., Snelgrove); dam Lady Rose–4319–, (bred by S. J. Bond), by Ailsa Major –1937–, (bred by John Henderson, Ailsa Craig).

—5016— **KATHLEEN**

Farrowed March 2, 1896; bred by J. G. Snell, Snelgrove; 2nd owner, Hon. Thos. Greenway, Crystal City, Man.; sire Star One (imp.)–3071–, (bred by J. P. King, North Stoke, Eng.); dam Paxcina–2832–, (bred by J. G. Snell & Bro.), by Enterprise (imp.)–1378–, (bred by T. S. Minton, Montford, Eng.).

—5017— **QUEEN OF DOVER**

Farrowed July 25, 1896; bred by J. G. Snell, Snelgrove; 2nd owners, Pollock Bros., Dover Centre; sire Baron Lee IV. –3444–, (bred by N. H. Gentry, Sedalia, Mo., U.S.); dam Fantasy–4212–, (bred by J. G. Snell & Bro.), by Rosebery –2992–, (bred by John Shipley, Komoka).

—5018— **HARMONY**

Farrowed Oct. 8, 1896; bred by J. G. Snell, Snelgrove; 2nd owner, Dennis Hawkins, Woodville; 3rd owner, Hon. Thos. Greenway, Crystal City, Man.; sire Baron Lee IV.–3444–, (bred by N. H. Gentry, Sedalia, Mo., U.S.); dam Countess Graceful–3456–, (bred by J. G. Snell & Bro.), by Lord Ross –3072–, (bred by Thos. Teasdale, Concord).

—5019— **LENA**

Farrowed Oct. 8, 1896; bred by J. G. Snell, Snelgrove; 2nd owner, Alex. Smith, Enfield; sire Baron Lee IV.–3444–, (bred by N. H. Gentry, Sedalia, Mo., U.S.); dam Countess Graceful–3456–, (bred by J. G. Snell & Bro.), by Lord Ross–3072–, (bred by Thos. Teasdale, Concord).

—5020— **BELLE OF MILTON**

Farrowed Oct. 12, 1896; bred by J. G. Snell, Snelgrove; 2nd owner, W. A. Shields, Milton; sire Star One (imp.)–3071–, (bred by J. P. King, North Stoke, Eng.); dam Twilight–3450–, (bred by J. G. Snell & Bro.), by Enterprise (imp.)–1378–, (bred by T. S. Minton, Montford, Eng.).

—5021— **AURETA**

Farrowed Oct. 12, 1896; bred by J. G. Snell, Snelgrove; 2nd owner, Alex. Smith, Enfield; sire Star One (imp.)–3071–, (bred by J. P. King, North Stoke, Eng.); dam Twilight–3450–, (bred by J. G. Snell & Bro.), by Enterprise (imp.)–1378–, (bred by T. S. Minton, Montford, Eng.).

—5022— **KATRINA**

Farrowed Oct. 24, 1896; bred by J. G Snell, Snelgrove; 2nd owner, Alex. Smith, Enfield; sire Baron Lee IV.–3444–, (bred by N. H. Gentry, Sedalia, Mo., U.S.); dam Heather Belle –2791–, (bred by J. G. Snell & Bro.), by Royal Winner (imp.) –2111–, (3619) (bred by Ed. Burbidge, Brantford-on-Avon, Eng.).

—5023— **NETTIE**

Farrowed Oct. 3, 1894; bred by W. R. Bowman, Mount Forest; 2nd owner, Wm. Horning, Mount Forest; sire Stanley –1739–, (bred by H. J. Davis, Woodstock); dam Riverside Jewel–3265–, (bred by Wm. Sutherhill, Guelph), by Duke of Woodsome (imp.)–1377–, (bred by Henry Ruck, Crickdale, Eng.).

—5024— **SUSAN**

Farrowed April 12, 1896; bred by Jos. Yuill & Son, Carleton Place; sire Champion–3427–, (bred by W. G. Pettit, Freeman); dam Hattie–4566–, (bred by Jos. Yuill & Sons), by Prince of Carleton–3065–, (bred by Geo. Green, Fairview).

—5025— **JENNIE**

Farrowed April 18, 1896; bred by Jos. Yuill & Sons, Carleton Place; sire Baron Duke–3648– (bred by S. Coxworth, Whitby); dam Blink Bonnie–3480–, (bred by W. Stewart & Son, Menie), by Major–2908–, (bred by W. J. Rudd, Eden Mills).

—5026— **OXFORD QUEEN**

Farrowed March 15, 1896; bred by H. J. Davis, Woodstock; 2nd owner, Henry Pawling, Port Dalhousie; sire Royal Duke –3611–, (bred by Geo. Green, Fairview); dam Royal Duchess –2335–, (bred by H. J. Davis), by This is Him (imp.)–1362–, (bred by T. A. E. Taylor, Salisbury, Eng.).

—5027— GRAND COUNTESS II.

Farrowed Aug. 25, 1896; bred by Simeon Lemon, Kettleby; sire Lord Morton–3476–, (bred by J. G. Snell & Bro., Snelgrove); dam Grand Countess–2657–, (bred by S. Lemon), by King Tom–2196–, (bred by Thos. Teasdale, Concord).

—5028— GRAND COUNTESS III.

Farrowed Aug. 25, 1896; bred by Simeon Lemon, Kettleby; sire Lord Morton–3476–, (bred by J. G. Snell & Bro., Snelgrove); dam Grand Countess–2657–, (bred by S. Lemon), by King Tom–2196–, (bred by Thos. Teasdale, Concord).

—5029— GRAND COUNTESS IV.

Farrowed Aug. 25, 1896; bred by Simeon Lemon, Kettleby; 2nd owner, John Dickinson, Strange; sire Lord Morton–3476–, (bred by J. G. Snell & Bro., Snelgrove); dam Grand Countess –2657–, (bred by S. Lemon), by King Tom–2196–, (bred by Thos. Teasdale, Concord).

—5030— GRAND COUNTESS V.

Farrowed March, 1896; bred by Simeon Lemon, Kettleby; sire Lord Morton–3476–, (bred by J. G. Snell & Bro., Snelgrove); dam Grand Countess–2657–, (bred by S. Lemon), by King Tom–2196–, (bred by Thos. Teasdale, Concord).

—5031— FAVORITE

Farrowed Aug. 13, 1896; bred by C. R. Decker, Chesterfield; 2nd owner, Jas. Garner, Fenwick; sire Star–3202–, (bred by F. Daniels, Princeton); dam Model–3125–, (bred by Geo. Thomson, Bright), by Lord Hayter (imp. in dam)–1789–, (bred by T. A. E. Hayter, West Woodyates, Eng.).

—5032— ORO BESS

Farrowed Nov. 15, 1894; bred by Arch'd Graham, Gilchrist; sire Victor Boy–2818–, (bred by John Srigley, Allandale); dam Oro Maid–4167–, (bred by A. Graham), by Mayor Howland –1562–, (bred by Jas. Monkman & Sons, Castlederg).

—5033— NELLIE A.

Farrowed Sept. 29, 1894; bred by J. J. Imrie, Romney; 2nd owner, Geo. B. Wright, Wheatley; sire Snell's Joe–3140–,

bred by J. G. Snell & Bro., Snelgrove); dam Lady Muncie II.) –4238–, (bred by J. J. Imrie), by Excelsior–1640–, (bred by J. G. Snell & Bro.).

–5034– **LADY ANNE III.**

Farrowed April 17, 1896; bred by Ignatius Hauser, Weisenburg; sire Signal Service–2953–, (bred by J. C. Snell, Snelgrove); dam Lady Anne II.–4328–, (bred by I. Hauser), by Jenkins (imp. in dam)–2877–, (bred by Col. J. Blandy Jenkins, Kingston House, Abingdon, Eng.).

–5035– **MOLLY**

Farrowed Dec. 3, 1895; bred by Geo. Green, Fairview; 2nd owner Jos. W. Bell, Tilbury; sire Victor Lee–3958–, (bred by Jas. Riley, Thorntown, Ind. U.S.); dam Charmer–3579–, (bred by Thos. Teasdale, Concord), by Royal Herbert–2402–, (bred by S. Coxworth, Whitby).

–5036– **WILLOWDALE SAL**

Farrowed July 25, 1896; bred by Purves Thomson, Pilot Mound, Man.; sire Laddie–3172–, (bred by Wm. Wightman, Lariviere, Man.); dam Thrifty Queen–3900–, (bred by Geo. Borderick, Utica), by Royal Standard X.–3110–, (bred by Jas. I. Davidson, Balsam).

–5037– **WILLOWDALE QUEEN**

Farrowed July 25, 1896; bred by Purves Thomson, Pilot Mound, Man.; sire Laddie–3172–, (bred by Wm. Wightman, Lariviere, Man.); dam Thrifty Queen–3900–, (bred by Geo. Broderick, Utica), by Royal Standard X.–3110–, (bred by Jas. I. Davidson, Balsam).

–5038– **WILLOWDALE LASS**

Farrowed July 25, 1896; bred by Purves Thomson, Pilot Mound, Man.; sire Laddie–3172–, (bred by Wm. Wightman, Lariviere, Man.); dam Thrifty Queen–3900–, (bred by Geo. Broderick, Utica), by Royal Standard X.–3110–, (bred by Jas. I. Davidson, Balsam).

–5039– **MABEL**

Farrowed Feb. 5, 1897; bred by R. N. McDonald, Morganston; 2nd owner Jas. Moore, Percy; sire Albert–3581–, (bred by J. G. Snell & Bro., Snelgrove); dam Starlight Eve–4481–,

(bred by J. G. Snell), by Baron Lee IV.–3444–, (bred by N. H. Gentry, Sedalia, Mo., U.S.).

–5040– **AGGIE**

Farrowed Feb. 5, 1897; bred by R. N. McDonald, Morganston; 2nd owner, W. W. Dingman, Morganston; sire Albert –3581–, (bred by J. G. Snell & Bro., Snelgrove); dam Starlight Eve–4481–, (bred by J. G. Snell), by Baron Lee IV.–3444–, (bred by N. H. Gentry, Sedalia, Mo., U.S.).

–5041– **BLENHEIM LASS**

Farrowed May 10, 1895; bred by Wm. Curry, Ayr; 2nd owner, Henry M. Stauffer, Plattsville; sire Bulls Run–1912–, (bred by C. R. Decker, Chesterfield); dam Pride of Blenheim –1795–, (bred by C. R. Decker), by Bismarck II–1219–, (bred by J. Ferguson, Chesterfield).

–5042– **HAWKINS' DOLLY**

Farrowed Aug. 4, 1896; bred by Dennis Hawkins, Woodville; 2nd owner, Frank Smallwood, Oakwood; sire Lord Randolf–3387–, (bred by E. E. Martin, Canning); dam Edessa –2930–, (bred by J. G. Snell & Bro., Snelgrove), by Enterprise (imp.)–1378–, (bred by T. S. Minton, Montford, Eng.).

–5043– **DORA LEE**

Farrowed July 25, 1896; bred by J. G. Snell, Snelgrove; 2nd owner, W. A. Shields, Milton; sire Baron Lee IV.–3444–, (bred by N. H. Gentry, Sedalia, Mo., U.S.); dam Fantasy –4212–, (bred by J. G. Snell & Bro.), by Roseberry–2992–, (bred by John Shipley, Komoka).

–5044– **LADY ELLINOR**

Farrowed July 25, 1896; bred by J. G. Snell, Snelgrove; 2nd owner, J. R. Lane, Kinlough; sire Baron Lee IV.–3444–, (bred by N. H. Gentry, Sedalia, Mo., U.S.); dam Fantasy –4212–, (bred by J. G. Snell & Bro.), by Roseberry–2992–, (bred by John Shipley, Komoka).

–5045– **DAISY BELLE**

Farrowed July 25, 1896; bred by J. G. Snell, Snelgrove; 2nd owner, C. L. Johnson, Rosedene; sire Baron Lee IV. –3444–, (bred by N. H. Gentry, Sedalia, Mo., U.S.); dam Fan-

tasy–4212–, (bred by J. G. Snell & Bro.), by Roseberry–2992–, (bred by John Shipley, Komoka).

—5046— **EGREMONT**

Farrowed Aug. 14, 1896; bred by F. Rusnell, Cedarville; sire Black Prince–4549–, (bred by C. T. Garbutt, Claremont); dam Jemima–4604–, (bred by J. G. Snell & Bro., Snelgrove), by Star One (imp.)–3071–, (bred by J. P. King, North Stoke, Eng.).

—5047— **BLACK ROSE**

Farrowed Aug. 14, 1896; bred by Francis Rusnell, Cedarville; sire Black Prince–4549–, (bred by C. T. Garbutt, Claremont); dam Jemima–4604–, (bred by J. G. Snell & Bro., Snelgrove), by Star One (imp.)–3071–, (bred by J. P. King, North Stoke, Eng.).

—5048— **BLACK SUSAN**

Farrowed Sept. 3, 1896; bred by F. Rusnell, Cedarville; 2nd owner, Wm. Bowman, Mount Forest; sire Black Prince–4549–, (bred by C. T. Garbutt, Claremont); dam Delena–4605–, (bred by J. G. Snell & Bro., Snelgrove), by Star One (imp.)–3071–, (bred by J. P. King, North Stoke, Eng.).

—5049— **BLACK BESS**

Farrowed Sept. 3, 1896; bred by F. Rusnell, Cedarville; 2nd owner, Wm. Bowman, Mount Forest; sire Black Prince–4549–, (bred by C. T. Garbutt, Claremont); dam Delena–4605–, (bred by J. G. Snell & Bro., Snelgrove), by Star One (imp.)–3071–, (bred by J. P. King, North Stoke, Eng.).

—5050— **LADY TRILBY**

Farrowed April, 1894; bred by J. C. Snell, Snelgrove; 2nd owner, J. R. Semple, Brule, N.S.; sire Enterprise (imp.)–1378–, (bred by T. S. Minton, Montford, Eng.); dam Reba–4103–, (bred by J. C. Snell), by Perry Lad (imp.)–1354–, (bred by A. Darby, Shrewsbury, Eng.).

—5051— **JENNY LIND**

Farrowed Feb. 14, 1897; bred by J. R. Semple, Brule, N.S.; 2nd owner, S. A. Cooke, Central Chebogue, N.S.; sire Blood Royal–4177–, (bred by J. C. Snell, Snelgrove); dam Lady

Trilby–5050–, (bred by J. C. Snell), by Enterprise (imp.)–1378–, (bred by T. S. Minton, Montford, Eng.).

–5052– **BELLADONNA GIRL II.**

Farrowed Sept. 30, 1895; bred by R. M. Wylie Bros., Cardinal; sire Marmaduke–2394–, (bred by J. C. Snell, Snelgrove); dam Belladonna Girl–2743–, (bred by J. C. Snell), by Perry Lad (imp.)–1354–, (bred by A. Darby, Shrewsbury, Eng.).

–5053– **MISS HILDA**

Farrowed March 3, 1897; bred by R. M. Wylie Bros., Cardinal; 2nd owner John Ashley Pitt, jr., Shanly; sire Diamond Cutter–4068–, (bred by J. G. Snell, Snelgrove); dam Belladonna Girl II.–5052–, (bred by R. M. Wylie Bros.), by Marmaduke –2394–, (bred by J. C. Snell).

–5054– **BLACK MOLLY**

Farrowed April 25, 1895; bred by R. Rivers & Son, Walkerton; 2nd owner Wm. Horning, Mount Forest; 3rd owner W. R. Bowman, Mount Forest; sire Pride of Brant–3529–, (bred by T. A. Cox, Brantford); dam Bessie Bismarck–3273–, (bred by R. Rivers & Son), by Bismarck–1708–, (bred by J. C. Stauffer, Plattsville).

–5055– **BLACK GEM**

Farrowed Oct., 1896; bred by W. R. Bowman, Mount Forest; 2nd owner Wm. Horning, Mount Forest; 3rd owner Jas. N. Woolley, Simcoe; sire Bold Boy–3500–, (bred by Thos. Norris, Mount Forest); dam Black Molly–5054–, (bred by R. Rivers & Son, Walkerton), by Pride of Brant–3529–, (bred by T. A. Cox, Brantford).

–5056– **MOLLY**

Farrowed May 10, 1894; bred by Thos. Speers, Oak Lake, Man.; sire Royal Star–1425–, (bred by J. G. Snell & Bro., Snelgrove); dam Maud–2211–, (bred by Thos. Speers, Oak Lake, Man.), by Royal Star–1425–, (bred by J. G. Snell & Bro.).

–5057– **BELLE OF ROSELAND**

Farrowed March 22, 1896; bred by Thos. Speers, Oak Lake, Man.; 2nd owner Thos. Jasper, Brandwardine, Man.; sire Royal Star–1425–, (bred by J. G. Snell & Bro., Snelgrove);

dam Susie–3675–, (bred by W. R. Speers, Hillview, Man.), by Pride of the West–2060–, (bred by H. J. Davis, Woodstock).

–5058– **LASSIE**

Farrowed March 22, 1896; bred by Thos. Speers, Oak Lake, Man.; 2nd owner Robt. Bickerton, Elkhorn, Man.; sire Royal Star–1425–, (bred by J. G. Snell & Bro., Snelgrove); dam Susie –3675–, (bred by W. R. Speers, Hillview, Man.), by Pride of the West–2060–, (bred by H. J. Davis, Woodstock).

–5059– **MISS SMITH**

Farrowed Oct. 8, 1894; bred by John Kitching, Corwhin; 2nd owner Jas. Black, Rockwood; sire Wallace–2463–, (bred by Geo. McCaig, Brisbane); dam Fancy–1915–, (bred by John Kitching), by Lord Dufferin–1022–, (bred by J. G. Snell & Bro., Snelgrove).

–5060– **BEAUTY**

Farrowed Jan. 24, 1896; bred by A. W. Ross, Douglas; sire Lucky Getter–2916–, (bred by J. G. Snell & Bro., Snelgrove); dam Agnes–3281–, (bred by J. G. Snell & Bro), by Pilot (imp.)–1331–, (bred by Jas. Lawrence, Shrivenham, Eng.).

–5061– **BERTHA**

Farrowed June 16, 1895; bred by John Robertson, Wyoming; 2nd owner J. P. Jarmaine, Wyoming; sire Vivian–3523–, (bred by J. C. Snell, Snelgrove); dam Maude–3836–, (bred by J. Robertson), by Energy–2309–, (bred by S. Coxworth, Whitby.)

–5062– **FOREST QUEEN**

Farrowed June 12, 1895; bred by Andrew Hall, Jr., Ayr; sire Star–3202–, (bred by F. Daniels, Princeton); dam Countess–2956–, (bred by Edmund Decker, Vallens), by Roger –2382–, (bred by C. R. Decker, Chesterfield).

–5063– **LUCY**

Farrowed March 23, 1896; bred by Andrew Hall, Jr., Ayr; sire Major Graham–3279–, (bred by D. A. Graham, Parkhill); dam Countess–2956–, (bred by Edmund Decker, Vallens), by Roger–2382–, (bred by C. R. Decker, Chesterfield).

—5064— **SALLY**

Farrowed March 23, 1896; bred by Andrew Hall, Jr., Ayr; sire Major Graham–3279–, (bred by D. A. Graham, Parkhill); dam Countess–2952–, (bred by Edmund Decker, Vallens), by Roger–2382, (bred by C. R. Decker, Chesterfield).

—5065— **NANCY**

Farrowed March 23, 1896; bred by Andrew Hall, Jr., Ayr; sire Major Graham–3279–, (bred by D. A. Graham, Parkhill); dam Countess–2956–, (bred by Edmund Decker, Vallens), by Roger–2382–, (bred by C. R. Deeker, Chesterfield).

—5066— **VICTORIA X.**

Farrowed May 13, 1896; bred by Geo. Green, Fairview; 2nd owner Michael Conway, Alliston; sire King Highclere –3583–, (bred by J. G. Snell & Bro., Snelgrove); dam Victoria II.–4837–, (bred by Jas. Riley, Thorntown, Ind. U.S.), by Victor–4397–, (bred by N. H. Gentry, Sedalia, Mo. U.S.).

—5067— **LINK**

Farrowed June 5, 1896; bred by Geo. Green, Fairview; 2nd owner Jas. Chisholm, Dunlop; sire King Highclere–3583–, (bred by J. G. Snell & Bro., Snelgrove); dam Golden Link –2884–, (bred by Geo. Green, Fairview), by Golden Prince –2528–, (bred by Simmons & Quirie, Delaware).

—5068— **LUCY**

Farrowed Oct. 17, 1896; bred by Geo. Green, Fairview; 2nd owner A. M. Doupe, Kirkton; sire Royal Lad II.–4412–, (bred by Geo. Green); dam Queen Albina–2879–, (bred by Geo. Green), by Golden Prince–2528–, (bred by Simmons & Quirie, Delaware).

—5069— **MISS MODONALD**

Farrowed Aug. 1, 1894; bred by Geo. Thomson, Bright; 2nd owner C. R. Decker, Chesterfield; sire Randolph–3136–, (bred by John Snell's Sons, Snelgrove); dam Flora McDonald –2634–, (bred by H. & F. McDonald, Woodstock), by John Cameron–1318–, (bred by C. R. Decker, Chesterfield).

—5070— **WOODVILLE QUEEN**

Farrowed April 13, 1896; bred by C. R. Decker, Chesterfield; 2nd owner Dennis Hawkins, Woodville; sire Major

Graham–3279–, (bred by D. A. Graham, Parkhill); dam Flora McDonald–2634–, (bred by H. & F. McDonald, Woodstock), by John Cameron–1318–, (bred by C. R. Decker, Chesterfield).

–5071– THRIFTY A.

Farrowed Feb. 16, 1895; bred by S. Coxworth, Whitby; sire Queen's Own (imp.)–2952–, (bred by R. Swanwick, Cirencester, Eng.); dam Thrifty VIII.–3486–, (bred by Geo. H. Johnston, Ashburn), by Highclere Prince–2017–, (bred by J. G. Snell & Bro., Snelgrove).

–5072– SUSSEX BELLE

Farrowed May 15, 1896; bred by C. R. Decker, Chesterfield; 2nd owner M. H. Parlee, Sussexvale, N.B.; sire Star –3202–, (bred by F. Daniels, Princeton); dam Miss McDonald –5069–, (bred by Geo. Thomson, Bright), by Randolph–3136–, (bred by John Snell's Sons, Snelgrove).

–5073– JUBILEE QUEEN

Farrowed Oct. 10, 1895; bred by Stephen Barberre, Nassagaweya; 2nd owner Wm. Ramsay, Eden Mills; sire Wallace –2463–, (bred by John Kitching, Corwhin); dam Sweet Secret –2135–, (bred by W. A. Shields, Milton), by Longrange (imp.) –1878–, (bred by J. A. Fricker, Wiltshire, Eng.).

–5074– SUSSEX BELLE II.

Farrowed May 15, 1896; bred by C. R. Decker, Chesterfield; 2nd owner M. H. Parlee, Sussex Vale, N.B.; sire Star –3202–, (bred by F. Daniels, Princeton); dam Miss McDonald –5069–, (bred by Geo. Thomson, Bright), by Randolph–3136–, (bred by John Snell's Sons, Snelgrove).

–5075– MAID OF GILFORD

Farrowed Feb. 16, 1896; bred by S. Dyment, Barrie; sire Emperor–2907–, (bred by Thos. Teasdale, Concord); dam Beatrice–3162–, (bred by John Srigley, Allandale), by Venture –1965–, (bred by E. Jeffs & Son, Bond Head).

–5076– NANCY

Farrowed May 15, 1897; bred by Anthony Gies, St. Jacobs; 2nd owner C. R. Gies, Heidelburg; sire Prince Elgin–4473–, (bred by J. G. Snell, Snelgrove); dam Soncy Lass–3821–, (bred

by J. G. Snell & Bro.), by Enterprise (imp.)–1378–, (bred by T. S. Minton, Montford, Eng.).

–5077– **NELLY**

Farrowed April 23, 1893; bred by J. G. Snell & Bro., Snelgrove; farrowed the property of W. J. Allan, Churchill; 2nd owner John Boyes, Jr., Churchill; sire Pilot (imp.)–1331–, (bred by Jas. Lawrence, Shrivenham, Eng.); dam Emerald –2973–, (bred by J. G. Snell & Bro.), by Royal Winner (imp.) –2111–(3619), (bred by Ed. Burbidge, Brantford-on-Avon, Eng.).

–5078– **CARLETON LADY**

Farrowed Jan. 10, 1895; bred by R. Reid & Co., Hintonburg; sire Stanley Boy–2426–, (bred by Thos. Teasdale, Concord); dam Carleton Lass–4528–, (bred by R. Reid & Co.), by Prince Imperial–1814–, (bred by Geo. Green, Fairview).

–5079– **LADY BENNETT**

Farrowed March 20, 1896; bred by J. G. Snell, Snelgrove; 2nd owner H. Bennett & Son, St. Williams; sire Baron Lee IV.–3444–, (bred by N. H. Gentry, Sedalia, Mo., U.S.); dam Painted Maid II. (imp. in dam)–2793–, (bred by J. Lawrence, Shrivenham, Eng.), by Toddy (2507).

–5080– **HIGHCLERE'S FAME (IMP.)**

Farrowed May 22, 1896; bred by Edney Hayter, Whitchurch, Eng.; imported by S. Coxworth, Whitby; 3rd owner F. W. Brown, Portage la Prairie, Man.; sire Charler I.A. (5444); dam Highclere XX. (imp.)–4522–, (bred by Edney Hayter), by Minting (5039); Highclere X. (5035), by Halle (3626); Highclere II. (3038), by Sarum (1257); Honesty (1557), by Sampler (1281); Compton (1556), by Prince (247); Sister to Devonshire Duchess.

–5081– **HIGHCLERE A. (IMP.)**

Farrowed May 22, 1896; bred by Edney Hayter, Whitchurch, Eng.; imported by S. Coxworth, Whitby; sire Charler I.A. (5444); dam Highclere XX. (imp.)–4522–, (bred by Edney Hayter), by Minting (5039); Highclere X. (5035), by Halle (3626); Highclere II. (3038), by Sarum (1257); Honesty (1557), by Sampler (1281); Compton (1556), by Prince (247); Sister o Devonshire Duchess.

--5082— **O. A. C. 290.**

Farrowed Nov. 15, 1896; bred by Ontario Agricultural College, Guelph; sire Prince Lee–3809–, (bred by J. G. Snell & Bro., Snelgrove,); dam O. A. C. 364–3562–, (bred by Ontario Agricultural College, Guelph); by Duke of Woodsome (imp)–1377– (bred by H. Ruck, Cricklade, Eng.).

—5083— **O. A. C. 291.**

Farrowed Nov. 15, 1896; bred by Ontario Agricultural College, Guelph; 2nd owner W. W Kenny, Guelph; sire Prince Lee–3809–(bred by J. G. Snell & Bro., Snelgrove); dam O. A. C. 364–3562–, (bred by Ontario Agricultural College), by Duke of Woodsome (imp)–1377–, (bred by H. Ruck, Cricklade, Eng.).

—5084— **O. A. C. 295.**

Farrowed Jan. 11, 1897; bred by Ontario Agricultural College, Guelph; 2nd owner H. Eveleigh, Moffat; sire Prince Lee–3809–, (bred by J. G. Snell & Bro., Snelgrove); dam Lady Clare–4016–, (bred by Thos. Teasdale, Concord), by Royal Herbert–2402–, (bred by S. Coxworth, Whitby).

—5085— **O. A. C. 297.**

Farrowed Jan. 11, 1897; bred by Ontario Agricultural College, Guelph; 2nd owner C. Currie, Morristown; sire Prince Lee–3809–, (bred by J. G. Snell & Bro., Snelgrove); dam Lady Clare–4016–, (bred by Thos. Teasdale, Concord), by Royal Herbert–2402–, (bred by S. Coxworth, Whitby).

—5086— **O. A. C. 298.**

Farrowed Jan 11, 1897; bred by Ontario Agricultural College, Guelph; 2nd owner W. Ruddock, Mimico; sire Prince Lee–3809–, (bred by J G. Snell & Bro., Snelgrove; dam Lady Clare–4016–, (bred by Thomas Teasdale, Concord), by Royal Herbert–2402–, (bred by S. Coxworth, Whitby).

—5087— **O. A. C. 299**

Farrowed Jan 11, 1897; bred by Ontario Agricultural College, Guelph; 2nd owner H. R. Nixon, St. George; sire Prince Lee–3809–, (bred by J. G. Snell & Bro., Snelgrove); dam Lady Clare–4016–, (bred by Thos. Teasdale, Concord), by Royal Herbert–2402–, (bred by S. Coxworth, Whitby).

—5088— **O.A.C. 300**

Farrowed Jan. 11, 1897; bred by Ontario Agricultural College, Guelph; 2nd owner D. K. McDonald, Speedside; sire Prince Lee–3809–, (bred by J. G. Snell & Bro., Snelgrove); dam Lady Clare–4016–, (bred by Thos. Teasdale, Concord), by Royal Herbert–2402–, (bred by S. Coxworth, Whitby).

—5089— **O.A.C. 398**

Farrowed January 11, 1897; bred by Ontario Agricultural College, Guelph; sire Prince Lee–3809–, (bred by J. G. Snell & Bro., Snelgrove); dam Lady Clare–4016–, (bred by Thos. Teasdale, Concord), by Royal Herbert–2402–, (bred by S. Coxworth, Whitby).

—5090— **O.A.C. 399**

Farrowed January 11, 1897; bred by Ontario Agricultural College, Guelph; 2nd owner O. Gibson, Guelph; sire Prince Lee–3809–, (bred by J. G. Snell & Bro., Snelgrove); dam Lady Clare–4016–, (bred by Thos. Teasdale, Concord), by Royal Herbert–2402–, (bred by S. Coxworth, Whitby).

—5091— **JENNY**

Farrowed Jan. 29, 1895; bred by W. J. Bell, Angus; sire Ackland–2690–, (bred by W. H. McKay, Woodville); dam Lucy –3313–, (bred by John Lawrie, Malvern), by Promise–1887–, (bred by J. G. Snell & Bro., Snelgrove).

—5092— **MISS BROCK**

Farrowed April 11, 1895; bred by Jas. H. Shaw, Simcoe; 2nd owner J. F. Shaw, Simcoe; sire Othello–1196–, (bred by Geo. Ballachey, Brantford); dam Bonny Lass–2974–, (bred by J. G. Snell & Bro., Snelgrove), by Pilot (imp.)–1331–, (bred by Jas. Lawrence, Shrivenham, Eng.).

—5093— **LADY ALMA**

Farrowed Jan. 21, 1897; bred by A. W. Ross, Douglas; 2nd owner, H. A. Brownlee, Shawville, Que.; sire Graydon–2637–, (bred by J. G. Snell & Bro., Snelgrove); dam Agnes–3281–, (bred by J. G. Snell & Bro.), by Pilot (imp.)–1331–, (bred by Jas. Lawrence, Shrivenham, Eng.).

—5094— **BLACK NINA**

Farrowed Sept. 15, 1896; bred by John Cope, St. Williams; 2nd owners, H. Bennett & Son, St. Williams; 3rd owner, Wm. Wilson, Brampton; sire Xerxes–3949–, (bred by J. C. Snell, Snelgrove); dam Maggie Murphy–2298–, (bred by S. Coxworth, Whitby), by Royal Standard (imp. in dam)–1681, (bred by N. Benjafield, Motcombe, Eng.).

—5095— **GIPSY GIRL**

Farrowed September 4th, 1896; bred by John Thompson, Uxbridge; 2nd owner Allan Thompson, Uxbridge; sire Baron Lee IV.–3444–, (bred by N. H. Gentry, Sedalia, Mo. U.S.); dam Gipsy–4286–, (bred by W. C. Prout, Zephyr), by Union Jack (imp. in dam)–1651–, (bred by N. Benjafield, Motcombe, Eng.).

—5096— **GIPSY QUEEN**

Farrowed Sept. 4, 1896; bred by John Thompson, Uxbridge; sire Baron Lee IV.–3444–, (bred by N. H. Gentry, Sedalia, Mo. U.S.); dam Gipsy–4286–, (bred by W. G. Prout, Zephyr), by Union Jack (imp. in dam)–1651–, (bred by N. Benjafield, Motcombe, Eng.).

—5097— **POLLY BLACK**

Farrowed Sept. 4, 1896; bred by John Thompson, Uxbridge; 2nd owner, Christopher Wren, Uxbridge; sire Baron Lee IV. –3444–, (bred by N. H. Gentry, Sedalia, Mo. U.S.); dam Gipsy–4286–, (bred by W. G. Prout, Zephyr), by Union Jack (imp. in dam)–1651–, (bred by N. Benjafield, Motcombe, Eng.).

—5098— **SALLIE IV.**

Farrowed March 7, 1894; bred by E. Jeffs & Son, Bond Head; sire Nero II.–2265–, (bred by R. Linton, Aurora); dam Beatrice–2232–, (bred by E. Jeffs & Son), by Billy–1000–, (bred by G. S. Brooks, Bond Head).

—5099— **SALLY V.**

Farrowed Sept. 20, 1896; bred by E. Jeffs & Son, Bond Head; 2nd owner, T. H. M. Hulse, Kettleby; sire British Ensign–4648–, (bred by Jas. Fennell, Bradford); dam Sally IV. –5098–, (bred by E. Jeffs & Son, Bond Head), by Nero II. –3266–, (bred by R. Linton, Aurora).

—5100— **MARY**

Farrowed March 7, 1897; bred by E. Jeffs & Son, Bond Head; 2nd owner, Peter Corbett, Puce; sire Wide Awake II. –2941–, (bred by C. R. Decker, Chesterfield); dam Muriel –4842–, (bred by Wm. Patterson, Churchill), by Fireway –3471–, (bred by Geo. Broderick, Utica).

—5101— **MAGGIE**

Farrowed March 7, 1897; bred by E. Jeffs & Son, Bond Head; 2nd owner, Peter Corbett, Puce; sire Wide Awake II. –2941–, (bred by C.R. Decker, Chesterfield); dam Muriel–4842–(bred by Wm. Patterson, Churchill), by Fireway–3471–,(bred by Geo. Broderick, Utica).

—5102— **MINNIE**

Farrowed March 7, 1897; bred by E. Jeffs & Son, Bond Head; 2nd owner, Peter Corbett, Puce; sire Wide Awake II. –2941–,(bred by C. R. Decker, Chesterfield); dam Muriel–4842–, (bred by Wm. Patterson, Churchill), by Fireway–3471–, (bred by Geo. Broderick, Utica).

—5103— **SADIE**

Farrowed Sept. 20, 1896; bred by E. Jeffs & Son, Bond Head; 2nd owner, T. H. M. Hulse, Kettleby; sire British Ensign–4648–, (bred by Jas. Fennell, Bradford); dam Sallie IV. –5098–, (bred by E. Jeffs & Son), by Nero II.–2265–, (bred by R. Linton, Aurora).

—5104— **RIVER GEM**

Farrowed Feb. 2, 1896; bred by R. L. Lang, Oak Lake, Man.; 2nd owner, Robt. Haney, Oak Lake, Man.; sire Sambo –2994–, (bred by Joseph Andrew, Hamiota, Man.); dam Marwell Gem–3897–, (bred by R. L. Lang), by Markwell II.–1909–, (bred by Thos Russell, Exeter).

—5105— **SIMCOE LASS**

Farrowed Nov. 15, 1896; bred by Samuel Pangman, Vallentyne; 2nd owner, Geo. Proctor, Jr., Beaverton; sire Tyras –4114–, (bred by E. E. Martin, Canning); dam Surmise –4351–(bred by Dennis Hawkins, Woodville), by Cressman's Homer (imp. in dam)–2890–, (bred by Col. J. Blandy Jenkins, Abingdon, Eng.).

—5106— THORA QUEEN

Farrowed Nov. 15, 1896; bred by Samuel Pangman, Vallentyne; 2nd owner, Geo. Proctor, Beaverton, Jr.; sire Tyras–4114–, (bred by E. E. Martin, Canning); dam Surmise–4351–,(bred by Dennis Hawkins, Woodville), by Cressman's Homer (imp. in dam)–2890–(bred by Col. J. Blandy Jenkins, Abingdon, Eng.).

—5107— SUTTON BELLE

Farrowed April 17, 1897; bred by Samuel Pangman, Vallentyne; 2nd owner, John Evans, Virginia; sire Tyras–4114–, (bred by E. E. Martin, Canning); dam Surmise–4351–, (bred by Dennis Hawkins, Woodville), by Cressman's Homer (imp. in dam)–2890–, (bred by Col. J. Blandy Jenkins, Abingdon, Eng.).

—5108— VIRGINIA MAID

Farrowed April 17, 1897; bred by Samuel Pangman, Vallentyne; 2nd owner, John Evans, Virginia; sire Tyras–4114–, (bred by E. E. Martin, Canning); dam Surmise–4351–, (bred by Dennis Hawkins, Woodville,) by Cressman's Homer (imp. in dam)–2890–, (bred by Col. J. Blandy Jenkins, Abingdon, Eng.).

—5109— BESSIE II.

Farrowed July 28, 1896; bred by W. J. Shibley, Harrowsmith; 2nd owner, W. Frink, Odessa; sire Queen's Own (imp.) –2952–, (bred by Russell Swanwick, Cirencester, Eng.); dam Bessie–3310–, (bred by J. C. Snell, Snelgrove), by Pilot (imp.) –1331–, (bred by Jas. Lawrence, Shrivenham, Eng.).

—5110— BESSIE III.

Farrowed March 25, 1897; bred by W. J. Shibley, Harrowsmith; 2nd owner, Alex. Stewart, Living Springs; sire Queen's Own (imp.)–2952–(bred by Russell Swanwick, Cirencester, Eng.); dam Bessie–3310–,(bred by J.C. Snell, Snelgrove), by Pilot (imp)–1331–(bred by Jas. Lawrence, Shrivenham, Eng.).

—5111— LADY CARMAN

Farrowed June 13, 1896; bred by R. McKenzie, High Bluff, Man.; 2nd owner, John P. Garnett, Carman, Man; sire Prince of the Bluff–3250–(bred by J. G. Snell & Bro., Snelgrove); dam Miss Prim–3942–, (bred by J. G. Snell & Bro.), by Lord Ross–3072–,(bred by Thos. Teasdale, Concord).

—5112— **DINAH LADY**

Farrowed April 10, 1897; bred by R. McKenzie, High Bluff, Man.; 2nd owner, C. W. Crawford, Swan Lake, Man.; sire Milton Lad–2457–(bred by Levi Pike, Locust Hill); dam Dinah IV.–2807–, (bred by W. H. Lewis, Burford), by Star of the Castle–2347–(bred by Geo. Green, Fairview).

—5113— **GORRA BELLE**

Farrowed April 5, 1896; bred by C. R. Decker, Chesterfield; sire Major Graham–3279–(bred by D. A. Graham, Parkhill); dam Lucy II–3903–,(bred by C. R. Decker), by Lord Hayter (imp. in dam)–1789–, (bred by T. A. E. Hayter, West Woodyates, Eng.).

—5114— **MARION OF SNELGROVE**

Farrowed March 16, 1897; bred by J. C. Snell, Snelgrove; 2nd owner, A. Nauman, Fisherville; sire Royal Signet (imp.) –3522–, (bred by A. E. Darby, Shrewsbury, Eng.); dam Matrina (imp.)–3410–, (bred by N. Benjafield, Motcombe, Eng.), by Baron Shaftsbury (3970).

—5115— **BELLADONNA**

Farrowed March 1, 1894; bred by Wm. McAllister, Varna; 2nd owner, Alex. Mitchell, Varna; sire Morton–2587–, (bred by J. G. Snell & Bro., Snelgrove); dam Lady Stanley II. –2720–, (bred by Wm. McAllister), by Huron Chief–915–, (bred by Geo. Green, Fairview).

—5116— **ROSEHILL PRIDE**

Farrowed March 15, 1897; bred by Thos. Hill, Ninga, Man.; 2nd owner, J. E. Haight, Ninga, Man.; sire King Tom–3946–, (bred by F. W. Brown, Portage la Prairie, Man.); dam Ninga Lady–4357–, (bred by S. Coxworth, Whitby), by Queen's Own (imp.)–2952–, (bred by Russell Swanwick, Cirencester, Eng.).

—5117— **BESSIE**

Farrowed April 2, 1897; bred by S. Coxworth, Whitby; farrowed the property of F. W. Brown, Portage la Prairie, Man.; 2nd owner, R. McKenzie, High Bluff, Man.; sire Manor Hero (imp.)–4117– (5140), (bred by A. Hiscock, Jr., Motcombe, Shaftsbury, Eng.); dam Highclere XX. (imp.)–4522– (5409), (bred by E. Hayter, Whitchurch, Hants, Eng.), by Minting (5039).

–5118– COUNTESS OF SNELGROVE

Farrowed April 5, 1897; bred by J. C. Snell, Snelgrove; 2nd owner, R. J. McGreevey, Lombardy; sire Star One (imp.) –3071–, (bred by J. P. King, North Stoke, Eng.); dam Countess of Shaftsbury (imp.)–3221–, (bred by N. Benjafield, Shaftsbury, Eng.), by Baron Shaftsbury (3970).

–5119– PRIDE OF SNELGROVE

Farrowed April 3, 1897; bred by J. C. Snell, Snelgrove; 2nd owner, Wesley Cavanagh, Frankville; sire Royal Signet (imp.)–3522–, (bred by A. E. Darby, Shrewsbury, Eng.); dam Pride of England (imp.)–3646–, (bred by N. Benjafield, Shaftsbury, Eng.), by Random II. (2184).

–5120– BONNY QUEEN XX.

Farrowed Sept. 20, 1894, bred by S. Coxworth, Whitby; sire King Lee–1777–, (bred by Thos. Teasdale, Concord); dam Bonny Queen–2664–, (bred by S. Coxworth), by Royal Standard (imp. in dam)–1681–(bred by N. Benjafield, Motcombe, Eng.).

–5121– NETTIE OF RIVERSIDE III.

Farrowed Oct. 5, 1895; bred by S. Coxworth, Whitby; sire Queen's Own (imp.)–2952–, (bred by Russell Swanwick, Cirencester, Eng.); dam Nettie of Riverside II.–4057–, (bred by S. Coxworth), by Highclere Prince–2017–, (bred by J. G. Snell & Bro., Snelgrove).

–5122– MAMIE S

Farrowed April 25, 1897; bred by S. Coxworth, Whitby; 2nd owner, L. F. Dawson, Charlottetown, P. E. I.; sire Manor Hero (imp.)–4117–(5140), (bred by A Hiscock, Jr., Motcombe, Eng.); dam Nettie of Riverside III.–5121–, (bred by S. Coxworth, Whitby), by Queen's Own (imp.)–2952–, (bred by Russell Swanwick, Cirencester, Eng.).

–5123– JUBILEE

Farrowed April 25, 1897; bred by S. Coxworth, Whitby; 2nd owner, L. F. Dawson, Charlottetown, P. E. I.; sire Manor Hero–4117–(5140)–, (bred by A. Hiscock, Jr., Motcombe, Eng.); dam Nettie of Riverside III.–5121–(bred by S. Coxworth, Whitby), by Queen's Own (imp.)–2952–, (bred by Russell Swanwick, Cirencester, Eng.).

—5124— WHITE JAW

Farrowed April 25, 1895; bred by E. E. Martin, Canning; sire Bright Prince–2580–, (bred by J. G. Snell & Bro., Snelgrove); dam Princess–2221–, (bred by R. Delbridge, Winchelsea), by Mark Well–1705–, (bred by Geo. Green, Fairview).

—5125— FAVORITE

Farrowed June 5, 1896; bred by E. E. Martin, Canning; 2nd owner, W. Patterson, Churchill; sire Monk–3663–(bred by Dennis Hawkins, Woodville); dam White Jaw–5124–, (bred by E. E. Martin), by Bright Prince–2580–, (bred by J. G. Snell & Bro., Snelgrove).

—5126— FLORENCE

Farrowed Dec. 10, 1896; bred by E. E. Martin, Canning; 2nd owner, H. Law, Beeton; sire Monk–3663–(bred by Dennis Hawkins, Woodville); dam Heather Bell–3511–, (bred by E. E. Martin), by Star of the Castle–2347–, (bred by Geo. Green, Fairview).

—5127— BEETON MAID

Farrowed Dec. 10, 1896; bred by E. E. Martin; Canning; 2nd owner, H. Law, Beeton; sire Monk–3663–, (bred by Dennis Hawkins, Woodville); dam Heather Bell–3511–, (bred by E. E. Martin), by Star of the Castle–2347–, (bred by Geo. Green, Fairview).

—5128— ALICE QUEEN

Farrowed April 13, 1896; bred by D. A. Graham, Parkhill; 2nd owner, W. Patterson, Churchill; sire Windsor (imp. in dam)–2889–, (bred by Col. J. Blandy Jenkins, Abingdon, Eng.); dam May Queen–4112–, (bred by D. A. Graham), by This Is Him (imp.)–1362–, (bred by T. A. E. Taylor, Salisbury, Eng.).

—5129— BLACK BELLE

Farrowed April 29, 1895; bred by C. R. Decker, Chesterfield; sire Major Graham–3279–, bred by D. A. Graham, Parkhill; dam Garbutt's Belle–2813–, (bred by C. T. Garbutt, Claremont), by Victor II.–1718–, (bred by E. L. Salter, Greenbank).

—5130— **MAUD**

Farrowed March 26, 1897; bred by J. C. Snell, Snelgrove; 2nd owner, John Royal, Creemore; 3rd owner, John Smith & Sons, Duntroon; sire North Star (imp.)–3071–, (bred by J. P. King, North Stoke, Eng.); dam Lady Signal–4999–, (bred by J. C. Snell), by Royal Signet (imp.)–3522–, (bred by A. E. Darby, Shrewsbury, Eng.).

—5131— **JULIA**

Farrowed March 6, 1897; bred by C. R. Decker, Chesterfield; 2nd owner, Daniel Hamilton, Harriston; sire Mariner II.–3060–, (bred by Geo. Green, Fairview); dam Model–3125–, (bred by Geo. Thomson, Bright), by Lord Hayter (imp. in dam)–1789–, (bred by T. A. E. Hayter, West Woodyates, Eng.).

—5132— **GOLDEN DUCHESS**

Farrowed March 15, 1896; bred by H. J. Davis, Woodstock; sire Royal Duke–3611–, (bred by Geo. Green, Fairview); dam Royal Duchess–2335–, (bred by H. J. Davis), by This Is Him (imp.)–1362–, (bred by T. A. E. Taylor, Salisbury, Eng.).

—5133— **JUBILEE LASS**

Farrowed April 1, 1897; bred by Jas. Dyer, Reaburn, Man.; sire Brudder Gardiner–2965–, (bred by Jas. Elder, Virden, Man.); dam Queen of Reaburn–3912–, (bred by R. McKenzie, High Bluff, Man.), by Milton Lad–2457–, (bred by Levi Pike, Locust Hill).

—5134— **ETHEL MAY**

Farrowed Oct. 16, 1896; bred by G. A. Brodie, Bethesda; 2nd owner, T. H. Rusnell, Stouffville; sire Royal Star–3928–, (bred by Thos. Teasdale, Concord); dam Ethel Bow Park –4686–, (bred by The Bow Park Co., Limited, Brantford), by Squire of Bow Park–3864–, (bred by The Bow Park Co., Limited).

—5135— **SILVER MAID**

Farrowed March 7, 1896; bred by Geo. Green, Fairview; 2nd owner, R. McKenzie, High Bluff, Man.; sire King Highclere–3583–, (bred by J. G. Snell & Bro., Snelgrove); dam Nellie Green–2643–, (bred by Thos. Teasdale, Concord), by

Enterprise (imp.)–1378–, (bred by T. S. Minton, Montford, Eng.).

–5136– NORTHERN QUEEN

Farrowed Sept. 20, 1896; bred by E. Jeffs & Sons, Bond Head; 2nd owner, T. C. Fisher, Ivy; sire British Ensign –4648–, (bred by Jas. Fennell, Bradford); dam Sallie IV. –5098–, (bred by E. Jeffs & Sons, Bond Head), by Hero II. –2265–, (bred by R. Linton, Aurora).

–5137– QUEEN JUBILEE

Farrowed Sept. 20, 1896; bred by E. Jeffs & Sons, Bond Head; 2nd owner, W. J. Lennox, Ivy; sire British Ensign –4648–, (bred by Jas. Fennell, Bradford); dam Sallie IV.–5098–, (bred by E. Jeffs & Son), by Hero II.–2265–, (bred by R. Linton, Aurora).

–5138– MINNIE LEE

Farrowed Sept. 20, 1895; bred by Geo. Green, Fairview; sire Victor Lee–3958–, (bred by Jas. Riley, Thorntown, Ind., U.S.); dam Black Bet–4723–, (bred by W. J. Shepardson, Walter's Falls), by Royal Crown–2317–, (bred by Thos. Teasdale, Concord).

–5139– SWEET SIXTEEN

Farrowed March 10, 1896; bred by Geo. Green, Fairview; 2nd owner J. W. Humpidge, London; sire King Highclere –3583–, (bred by J. G. Snell & Bro., Snelgrove); dam Lady Stone–4022–, (bred by Geo. Green), by Gladstone (imp. in dam)–1424–, (bred by T. A. E. Hayter, Salisbury, Eng.).

–5140– HONEY MOON

Farrowed March 23, 1896; bred by Geo. Green, Fairview; 2nd owner, J. W. Humpidge, London; sire King Highclere –3583–, (bred by J. G. Snell & Bro., Snelgrove); dam Mountain Belle–1885–, (bred by W. H. & C. H. McNish, Lyn), by Duke of Elm Grove–815–, (bred by W. H. & C. H. McNish).

–5141– VICTOR LADY

Farrowed April 24, 1896; bred by Geo. Green, Fairview; 2nd owner, Samuel Rankin, Fairview; sire Victor Lee–3958–, (bred by Jas. Riley, Thorntown, Ind., U. S.); dam Black Bet –4723–, (bred by W. J. Shepherdson, Walter's Falls), by Royal Crown–2317–, (bred by Thos. Teasdale, Concord).

—5142— **OXFORD LADY**

Farrowed March 1, 1897; bred by Geo. Green, Fairview; 2nd owner, John Cook, Elsinore; sire King Charmer–3733–, (bred by Simmons & Quirie, Delaware); dam Royal Beauty –3424–, (bred by S. Coxworth, Whitby), by Royal Herbert –2402–, (bred by S. Coxworth, Whitby).

—5143— **LADY BRIGHT**

Farrowed Mar 1, 1897; bred by Geo. Green, Fairview; 2nd owner, John N. Fitchett, Sillsville; sire King Lee–4141–, (bred by J. G. Snell & Bro., Snelgrove); dam Lady Stone –4022–, (bred by Geo. Green), by Gladstone (imp. in dam) –1424–, (bred by T. A. E. Hayter, Salisbury, Eng.).

—5144— **DAISY**

Farrowed March 1, 1897; bred by Geo. Green, Fairview; 2nd owner, Alex. McKeracher, Marvelville; sire King Charmer –3733–, (bred by Simmons & Quirie, Delaware); dam Royal Beauty –3424–, (bred by Thos. Teasdale, Concord), by Royal Herbert–2402–, (bred by S. Coxworth, Whitby).

—5145— **LUCY**

Farrowed March 1, 1897; bred by Geo. Green, Fairview; 2nd owner, Alex. McKeracher, Marvelville; sire King Charmer –3733–, (bred by Simmons & Quirie, Delaware); dam Royal Beauty–3424–, (bred by Thos. Teasdale, Concord), by Royal Herbert–2402–, (bred by S. Coxworth, Whitby).

—5146— **ROYAL BEAUTY**

Farrowed April 1, 1897; bred by Geo. Green, Fairview; 2nd owner, John Thomson, Prince Albert, Sask.; sire Emperor –4126–, (bred by Thos. Teasdale, Concord); dam Queen Albina –2879–, (bred by Geo. Green), by Golden Prince–2528–, (bred by Simmons & Quirie, Delaware).

—5147— **ROYAL LADY**

Farrowed April 12, 1897; bred by Geo. Green, Fairview; 2nd owner, Colin Campbell, Bathgate, North Dak., U.S.; sire Emperor–4126–, (bred by J. G. Snell & Bro., Snelgrove); dam Mountain Belle–1885–, (bred by W. H. & C. H. McNish, Lyn), by Duke of Elm Grove–815–, (bred by W. H. & C. H. McNish).

—5148— **LADY OLARE**

Farrowed April 16, 1897; bred by J. H. Golden, Amherstburg; 2nd owner, John Dowler, Amherstburg; sire Rockwood Boy–2904–, (bred by John Sockett, Rockwood); dam Lady of Easter–4868–, (bred by J. H. Golden), by Gladstone–4423–, (bred by J. G. Snell & Bro., Snelgrove).

—5149— **MAID MARIAN III.**

Farrowed Feb. 30, 1897; bred by W. J. Shibley, Harrowsmith; 2nd owner, Samuel Snowden, Bowmanville; sire Queen's Own (imp.)–2952–, (bred by Russell Swanwick, Cirencester, Eng.); dam Maid Marian–2762–, (bred by J. C. Snell, Snelgrove), by Enterprise (imp.)–1378–, (bred by T. S. Minton, Montford, Eng.).

—5150— **AURORA GIRL**

Farrowed Oct. 15, 1895; bred by P. W. Boynton, Dollar; 2nd owner, Wm. Linton, Aurora; sire Dollar Boy–4284–, (bred by Thos. Teasdale, Concord); dam Oxford Daisy–3259–, (bred by Thos. Teasdale), by Gladstone (imp. in dam)–1424–, (bred by T. A. E. Hayter, Salisbury, Eng.).

—5151— **LADY LEE**

Farrowed Feb. 23, 1896; bred by P. W. Boynton, Dollar; sire Baron Lee IV.–3444–, (bred by N. H. Gentry, Sedalia, Mo. U.S.); dam Beauty–4270–, (bred by P. W. Boynton), by Royal Herbert–2402–, (bred by S. Coxworth, Whitby).

—5152— **LYNDON LASSIE**

Farrowed Oct. 10, 1896; bred by E. E. Fierheller, Mount Elgin; 2nd owner, Wm. Nancekivell, Ingersoll; sire Gladiator –3080–, (bred by H. J. Davis, Woodstock); dam Snelgrove Lassie–4263–, (bred by J. G. Snell & Bro., Snelgrove), by Baron Lee IV.–3444–, (bred by N. H. Gentry, Sedalia, Mo. U.S.).

—5153— **LYNDON LASSIE II.**

Farrowed Oct. 10, 1896; bred by E. E. Fierheller, Mount Elgin; sire Gladiator–3080–, (bred by H. J. Davis, Woodstock); dam Snelgrove Lassie–4263–, (bred by J. G. Snell & Bro., Snelgrove), by Baron Lee IV.–3444–, (bred by N. H. Gentry, Sedalia, Mo., U.S.).

—5154— **LYNDON LASSIE III.**

Farrowed Oct. 10, 1896; bred by E. E. Fierheller, Mount Elgin; sire Gladiator–3080–, (bred by H. J. Davis, Woodstock); dam Snelgrove Lassie–4263–, (bred by J. G. Snell & Bro., Snelgrove), by Baron Lee IV.–3444–, (bred by N. H. Gentry, Sedalia, Mo., U.S.).

—5155— **LYNDON LASSIE IV.**

Farrowed Oct. 10, 1896; bred by E. E. Fierheller, Mount Elgin; sire Gladiator–3080–, (bred by H. J. Davis, Woodstock); dam Snelgrove Lassie–4263–, (bred by J. G. Snell & Bro., Snelgrove), by Baron Lee IV.–3444–, (bred by N. H. Gentry, Sedalia, Mo., U.S.).

—5156— **BELLE OF ROSSER**

Farrowed July 29, 1896; bred by Thos. Spears, Oak Lake Man.; 2nd owner, Walter James, Rosser, Man; sire Norman Lad–4207–, (bred by S. Coxworth, Whitby); dam Molly –5056–, (bred by Thos Spears), by Royal Star–1425–, (bred by J. G. Snell & Bro., Snelgrove).

—5157— **VICTORIA**

Farrowed April 7, 1896; bred by Geo. Padget, Buttonville; 2nd owner, Geo. Cutting, Aurora; sire Champion–3630–, (bred by Frisby Bros., Victoria Square); dam Bella–4271–, (bred by P. W. Boynton, Dollar), by Royal Herbert–2402–, (bred by S. Coxworth, Whitby).

—5158— **MELLISSA**

Farrowed June 10, 1896; bred by J. C. Snell, Snelgrove; 2nd owner, W. J. Shibley, Harrowsmith; sire Baron Lee IV. –3444–, (bred by N. H. Gentry, Sedalia, Mo. U. S.); dam Golden Cross (imp.)–2138–, (bred by J. P. Andrews, Marnhill, Blandford, Eng.), by Corp II. (2100).

—5159— **MURIEL**

Farrowed April 5, 1897; bred by J. C. Snell, Snelgrove; 2nd owner, W. J. Milner, Wardsville; sire Star One (imp.)–3071–, (bred by J. P. King, North Stoke, Eng.); dam Countess of Shaftsbury (imp.)–3221–, (bred by N. Benjafield, Motcombe, Shaftsbury, Eng), by Baron Shaftsbury (3970).

—5160— **LOTTIE 8**

Farrowed March 20, 1897; bred by W. A. Baily, Alliston; 2nd owner, S. Montgomery, Alliston; sire Alliston Boy–4295–, (bred by C. R. Decker, Chesterfield); dam Matron–2001–, (bred by J. G. Snell & Bro., Snelgrove), by Perry Lad (imp.) –1354–, (bred by A. Darby, Shrewsbury, Eng.).

—5161— **IDA**

Farrowed Sept. 5, 1894; bred by Daniel Hamilton, V. S., Harriston; 2nd owner, John Stewart, Gorrie; sire Marks –3422–, (bred by J. G. Snell & Bro., Snelgrove); dam Lady Grey–3531–, (bred by V. R. Adams, Drayton), by Pilot (imp.) –1331–, (bred by Jas. Lawrence, Shrivenham, Eng.).

—5162— **MAY QUEEN**

Farrowed May 1, 1896; bred by Purves Thomson, Pilot Mound, Man.; 2nd owner, William Baker, Pilot Mound, Man.; sire Duke–4699–, (bred by P. Thomson); dam Maiden Lass V. –3877–, (bred by S. Coxworth, Claremont), by Queen's Own (imp.)–2952–, (bred by R. Swanwick, Cirencester, Eng.).

—5163— **KELVIN QUEEN**

Farrowed April 13, 1896; (bred by C. R. Decker, Chesterfield; 2nd owner, Joseph Boyce, Kelvin; sire Major Graham –3279–, (bred by D. A. Graham, Parkhill); dam Flora McDonald–2634–, (bred by McDonald Bros, Woodstock), by John Cameron–1318, (bred by C. R. Decker).

—5164— **HIGHOLERE XXX**

Farrowed April 2, 1897; bred by S. Coxworth, Whitby; 2nd owner, F. W. Brown, Portage la Prairie, Man.; 3rd owner, James Fulton, Oakland, Man.; sire Manor Hero (imp.) –4117–, (5144) (bred by A. Hiscock, Jr., Motcombe, Eng.); dam Highclere XX. (imp.)–4522–(5409); (bred by Edney Hayter, Whitechurch, Hants, Eng.), by Minting (5039).

—5165— **NELLIE LEE**

Farrowed Nov. 20, 1896; bred by F. W. Brown, Portage la Prairie, Man.; 2nd owner, Andrew Graham, Pomeroy, Man.; sire Barton Duke–3544– (bred by the Insane Asylum, Hamilton); dam Silven–4634–, (bred by F.W. Brown, Portage la Prairie, Man.); sire Tippecanoe–3004–, (bred by Thos. Teasdale, Concord).

—5166— LUCY LEE

Farrowed April 2, 1897; bred by S. Coxworth, Whitby; 2nd owner, F. W. Brown, Portage la Prairie, Man.; 3rd owner, James Fulton, Oaklands, Man.; sire Manor Hero (imp.)–4117–(5140); (bred by A. Hiscock, Jr., Motcombe, Eng.); dam Highclere XX. (imp.)–4522–(5409); (bred by Edney Hayter, Whitechurch, Hants, Eng.); by Minting (5039).

—5167— DUCHESS

Farrowed Nov. 20, 1896; bred by F. W. Brown, Portage la Prairie, Man.; sire Barton Duke–3544–, (bred by The Insane Asylum, Hamilton); dam Silven–4634–, (bred by F. W. Brown, Portage la Prairie, Man.); sire Tippecanoe–3004–, (bred by Thos. Teasdale, Concord).

—5168— LADY MAY

Farrowed May 1, 1895; bred by Wm. Wightman, Lariviere, Man.; 2nd owner Aaron McLean, Pilot Mound, Man.; sire Lord Wilbur–2237–, (bred by J. G. Snell and Bro., Snelgrove); dam Mentone–2534–, (bred by J. G. Snell & Bro.), by Perry Lad (imp.) –1354– (bred by A. Darby, Shrewsbury, Eng.).

—5169— DIMPLE

Farrowed July 28, 1896; bred by J. A. McGill, Neepawa, Man.; sire Hero–3511–, (bred by J. G. Snell & Bro., Snelgrove); dam Nora–3921–, (bred by J. G. Snell & Bro.), by Star One (imp.)–3071–, bred by J. P. King, North Stoke, Eng.).

—5170— LUDELLA

Farrowed May 13, 1897; bred by Wm. Patterson, Churchill; 2nd owner, Robert Stranaghan, Grenfell, Assa.; sire Wideawake II, –2491–, (bred by C. R. Decker, Chesterfield); dam Molly–2994–, (bred by J. G. Snell & Bro., Snelgrove), by Pilot (imp.)–1331–, (bred by James Lawrence, Shrivenham, Eng.).

—5171— BLACK LASS

Farrowed April 10, 1896; bred by R. D. Addison, Otterville; sire Royal Duke–2106–(bred by Jos. Franks, Crampton); dam Lass of Riverside II–1669–, (bred by Ontario Agricultural College, Guelph), by Royal Saxon –885– (bred by John Snell's Sons, Snelgrove).

—5172— **MABEL**

Farrowed Jan. 10, 1897; bred by Wm. Grimes, Speaker, Mich., U.S.; 2nd owner, Geo. Donaldson, Watertown, Mich., U. S.; sire Rialto–3524–, (bred by J. C. Snell, Snelgrove,); dam Royal Kate–2752–, (bred by Jas. S. Smith, Maple Lodge), by Major Hill–2190–, (bred by John Ackland, Delaware.).

—5173— **DIAMOND VIC II.**

Farrowed May 22, 1897, bred by R. M. Wylie Bros., Cardinal; 2nd owner, Elihu Neff, Humberstone; sire Diamond Cutter–4068–, (bred by J. G. Snell, Snelgrove); dam Belladonna Girl–2743–, (bred by J. C. Snell, Snelgrove), by Perry Lad (imp.)–1354–, (bred by A. Darby, Shrewsbury, Eng.).

—5174— **DIAMOND VIC III.**

Farrowed May 22, 1897; bred by R. M. Wylie Bros., Cardinal; 2nd owner, Samuel Quartus, Algonquin; sire Diamond Cutter–4068–, (bred by J. G. Snell, Snelgrove); dam Belladonna Girl–2743–, (bred by J. C. Snell), by Perry Lad (imp.) –1354–, (bred by A. Darby, Shrewsbury, Eng.).

—5175— **HUMBERSTONE MAID**

Farrowed May 22, 1897; bred by R. M. Wylie Bros., Cardinal; 2nd owner, Omer Neff, Humberstone; sire Diamond Cutter–4068–, (bred by J. G. Snell, Snelgrove); dam Belladonna Girl–2743–, (bred by J. C. Snell, Snelgrove), by Perry Lad (imp.)–1354–, (bred by A. Darby, Shrewsbury, Eng.).

—5176— **MODEL LADY**

Farrowed May 19, 1896; bred by Geo. Green, Fairview; 2nd owner, Geo. Hill, Delaware; sire King Highclere–3683–, (bred by J. G. Snell & Bro., Snelgrove); dam Queen Lucy –2577–, (bred by Geo. Green), by Lord Pollard–653–, (bred by Geo. Green).

—5177— **RUTH ANNA**

Farrowed March 12, 1897; bred by Geo. Green, Fairview; 2nd owner, H. Bennett & Sons, St. Williams; sire Emperor –4126–, (bred by Thos. Teasdale, Concord); dam Lady Pollard –2691–, (bred by Geo. Green), by Lord Pollard–653–, (bred by Geo. Green).

—5178— LADY SHAFTESBURY III.

Farrowed May 3, 1897; bred by Geo. Green, Fairview; 2nd owner, D. C. Brown, St. Mary's; sire King Highclere–3583–, (bred by J. G. Snell & Bro., Snelgrove); dam Shapely (imp.) –1514–, (bred by S. W. Andrews, Blandford, Eng.), by Corp (1263).

—5179— PAINTED LADY II. (IMPORTED IN DAM)

Farrowed Aug. 8, 1890; bred by J. Lawrence, Shrivenham, Eng.; imported in dam by J. G. Snell & Bro., Snelgrove; 2nd owner, H. G. Clark, Brampton; sire Toddy (2507), (bred by S. W. Andrews, Blandford, Eng.); dam Painted Lady (imp.) –1541–, (bred by J. Lawrence), by Paragon (424); Lady Dosina (955), by Equinox (470); Lady Mallord II. (466), by Royal Teck; Lady Tregenna, by Tim Whiffler; Lady Mallord II., by Baron Southrope; Lady Shilton, by King of Langford; Beauty.

—5180— PAINTED LADY III.

Farrowed September 15, 1896; bred by H. G. Clark, Brampton; 2nd owner, B. H. Bull, Brampton; sire College Pride–2647–, (bred by Ontario Agricultural College, Guelph); dam Painted Lady II. (imp. in dam)–5179–, (bred by J. Lawrence, Shrivenham, Eng.), by Toddy (2507), (bred by S. W. Andrews, Blandford, Eng.).

—5181— LADY LISGAR

Farrowed June 15, 1895; bred by J. G. Snell, Snelgrove; 2nd owner, J. W. Bussell & Son, Lisgar; sire Star One (imp.) –3071–, (bred by J. P. King, North Stoke, Eng.); dam Coquette–2786–, (bred by J. G. Snell & Bro.), by Longrange (imp.)–1878–, (bred by J. A. Fricker, Wiltshire, Eng.).

—5182— FANCY

Farrowed Sept. 8, 1895; bred by J. G. Snell, Snelgrove; 2nd owner, H. Arnott, Churchville; sire Enterprise (imp.) –1378–, (bred by T. S. Minton, Montford, Eng.); dam Hilderse (imp.)–1727–, (bred by T. A. E. Hayter, Salisbury, Eng.), by Patent (1558).

—5183— DAISY BELLE

Farrowed Oct. 8, 1896; bred by J. G. Snell, Snelgrove; 2nd owner, Andrew Hogan, Rodney; sire Baron Lee IV.–3444–,

(bred by N. H. Gentry, Sedalia, Mo., U.S.); dam Countess Graceful–3456–, (bred by J. G. Snell & Bro.), by Lord Ross –3072–, (bred by Thos. Teasdale, Concord).

–5184– **FLORA BELLE**

Farrowed March 20, 1897, bred by J. G. Snell & Bro., Snelgrove; 2nd owner, Wm. Mountain, Avon Bank; sire Victor XII–4566–, (bred by N. H. Gentry, Sedalia, Mo. U.S.), dam Bubble–3453–, (bred by J. G. Snell & Bro.), by Enterprise (imp)–1378–, (bred by T. S. Minton, Montford, Eng.).

–5185– **MODESTY**

Farrowed March 20, 1897, bred by J. G. Snell, Snelgrove; 2nd owner, Jos. Laidler, Neepawa, Man.; sire Victor XII–4566–, (bred by N. H. Gentry, Sedalia, Mo., U.S.); dam Bubble–3453–, (bred by J. G. Snell & Bro.), by Enterprise (imp.)–1378–, (bred by T. S. Minton, Montford, Eng.).

–5186– **MARY LEE**

Farrowed March 23, 1897; bred by J. G. Snell, Snelgrove; 2nd owner, W. A. McCreachy, Chatham; sire Baron Lee IV, –3444–, (bred by N. H. Gentry, Sedalia Mo., U.S.); dam Heather Belle–2791–, (bred by J. G. Snell & Bro.), by Royal Winner (imp)–2111–(3619), (bred by Ed. Burbidge, Brantford-on-Avon, Eng.).

–5187– **MAY QUEEN.**

Farrowed April 10, 1897; bred by J. G. Snell, Snelgrove; 2nd owner, George Madgett, Malton; sire Victor–4556–(bred by N. H. Gentry, Sedalia Mo., U.S.); dam Twilight–3450–, (bred by J. G. Snell & Bro.), by Enterprise (imp.)–1378–, (bred by T. S. Minton, Montford, Eng.).

–5188– **PRINCESS ROSE**

Farrowed April 15, 1897, bred by J. G. Snell, Snelgrove; 2nd owner, Geo. Cutting, Aurora; sire Prince Highclare–3582–(bred by J. G. Snell & Bro.); dam Fantasy–4212–, (bred by J. G. Snell & Bro.), by Rosebery–2992–, (bred by John Shipley, Komoka.)

–5189– **MINERVA.**

Farrowed April 15, 1897; bred by J. G. Snell, Snelgrove; 2nd owner, A. J. Watson, Castlederg; sire Prince Highclere

-3582-, (bred by J. G. Snell & Bro.); dam Fantasy-4212-, (bred by J. G. Snell & Bro.), by Rosebery-2992-, (bred by John Shipley, Komoka).

-5190- **MARY ANN**

Farrowed May 16, 1897; bred by A. Terrill, Wooler; sire Lord Hiller-4065-, (bred by J. G. Snell & Bro., Snelgrove); dam Wooler Belle-1662-, (bred by J. G. Snell & Bro.), by Perry Lad (imp.)-1354-, (bred by A. Darby, Shrewsbury, Eng.).

-5191- **BLOSSOM**

Farrowed May 16, 1897; bred by A. Terrill, Wooler; sire Lord Hiller-4065-, (bred by J. G. Snell & Bro., Snelgrove); dam Wooler Belle-1662-, (bred by J. G. Snell & Bro.), by Perry Lad (imp.)-1354-, (bred by A. Darby, Shrewsbury, Eng.).

-5192- **ECONOMY**

Farrowed April 2, 1895; bred by H. Q. Stilborn, Pheasant Forks, Assa.; 2nd owner, Fred T. Skinner, Katepwe, Assa.; sire Highclere V.-2454-, (bred by S. Coxworth, Whitby); dam Maid of the West-2808-, (bred by Levi Pike, Locust Hill), by Pat-1861-, (bred by C. T. Garbutt, Claremont).

-5193- **LADY HANKS**

Farrowed Feb. 29, 1896; bred by Wm. Porter, St. Mary's; 2nd owner, Geo. H. Murray, Bright; sire King Highclere -3583-, (bred by J. G. Snell & Bro., Snelgrove); dam Nancy Hanks-2646-, (bred by Geo. Green, Fairview), by King of the Castle-1837-, (bred by S. Coxworth, Whitby).

-5194- **JUBILEE GEM**

Farrowed May 5, 1896; bred by Geo. H. Murray, Bright; sire King Charmer-3733-, (bred by Simmons & Quirie, Delaware); dam Bright Gem-4751-, (bred by Geo. Thomson, Bright), by Sandy-3338-, (bred by Geo. Thomson).

-5195- **MABLA**

Farrowed Dec. 28, 1896; bred by Geo. H. Murray, Bright; 2nd owner, John Murray, New Hamburg; sire Wandering Boy-2839-, (bred by J. C. Snell, Snelgrove); dam Bright Gem -4751-, (bred by Geo. Thomson, Bright), by Sandy-3338-, (bred by Geo. Thomson).

—5196— **JUBILEE GEM II.**

Farrowed May 2, 1897; bred by Geo. H. Murray, Bright; 2nd owner, John Murray, New Hamburg; sire Stockholder–4495–, (bred by C. R. Decker, Chesterfield); dam Jubilee Gem–5194–, (bred by Geo. H. Murray), by King Charmer–3733–, (bred by Simmons & Quirie, Delaware).

—5197— **LADY ROSS**

Farrowed June 1, 1897; bred by R. McKenzie, High Bluff, Man.; 2nd owner, Theo. Neish, Cannington Manor, Assa.; sire Reformer–4150–, (bred by J. G. Snell, Snelgrove); dam Miss Prim–3942–, (bred by J. G. Snell & Bro.), by Lord Ross –3072–, (bred by Thos. Teasdale, Concord).

—5198— **VICTORIA**

Farrowed March 23, 1897; bred by J. G. Snell, Snelgrove; 2nd owner, Jos. Laidler, Neepawa, Man.; sire Baron Lee IV. –3444–, (bred by N. H. Gentry, Sedalia, Mo., U.S.); dam Heather Belle–2791–, (bred by J. G. Snell & Bro.), by Royal Winner (imp.)–2111–(3619), (bred by Ed. Burbidge, Brantford-o :-Avon, Eng.).

—5199— **PRINCESS ROYAL**

Farrowed March 15, 1897; bred by M. H. Parlee, Sussex, N.B.; sire Prince Rupert–4560–, (bred by M. H. Parlee); dam Pearl–3918–, (bred by J. G. Snell & Bro., Snelgrove), by Star One (imp.)–3071–, (bred by J. P. King, North Stoke, Eng.).

—5200— **MARIAN**

Farrowed June 13, 1897; bred by M. H. Parlee, Sussex, N. B.; 2nd owner, Samuel A. Stockton, Cornhill, N.B.; sire Baron Napier–4559–, (bred by D. S. Smith, Petitcodiac, N.B.); dam Angeline–2729–, (bred by H. J. Davis, Woodstock), by Baker-field–1863–, (bred by Geo. Green, Fairview).

—5201— **JESSIE CLOVER DALE**

Farrowed Oct. 15, 1895; bred by A. N. Griffin, New Minas, N.S.; 2nd owner, Harry Dickie, Canard, N.S.; sire Brookside Hero–1233–, (bred by J. G. Snell & Bro., Snelgrove); dam Peggie II.–1504–, bred by E. E. Martin, Canning), by Nimble Dick–1152–, (bred by E. E. Martin).

—5202— **LADY CORNWALLIS**

Farrowed April 21, 1897; bred by Harry Dickie, Canard, N.S.; 2nd owner, Rufus E. Rand, Upper Canard, N.S.; sire Bondholder–2664–, (bred by J. G. Snell & Bro., Snelgrove); dam Nellie's Choice–4044–, (bred by J. R. Semple, Brule, N. S.), by Premier II.–3674–, (bred by J. C. Snell, Snelgrove).

—5203— **GEM**

Farrowed May 15, 1896; bred by C. R. Decker, Chesterfield; 2nd owner, W. A. Phillips, Wyandotte; sire Star–3202–, (bred by F. Daniels, Princeton); dam Black Belle–5129–, (bred by C. R. Decker), by Major Graham–3279–, (bred by D. A. Graham, Parkhill).

—5204— **FAIRY KNOWE RIVERSIDE**

Farrowed April 10, 1895; bred by Robt. Moody, Guelph; sire Invincible–1543–, (bred by H. J. Davis, Woodstock); dam Riverside Beauty–2319–, (bred by R. Moody & Sons), by Duke of Woodsome (imp.)–1377–, (bred by H. Ruck, Cricklade, Eng.).

—5205— **LASS OF RIVERSIDE BEAUTY**

Farrowed April 20, 1895; bred by Robt Moody, Guelph; sire Invincible–1543–, (bred by H. J. Davis, Woodstock); dam Model Farm of Riverside–2943–, (bred by R. Moody & Sons), by Duke of Woodsome (imp.)–1377–, (bred by H. Ruck, Cricklade, Eng.).

—5206— **QUEEN LUCY II.**

Farrowed Sept. 15, 1895; bred by Geo. Green, Fairview; 2nd owner, Chas. Kerr, Fairview; sire Royal Lad–3044–, (bred by Thos. Teasdale, Concord); dam Queen Lucy–2577–, (bred by Geo. Green), by Lord Pollard–653–, (bred by Geo. Green).

—5207— **JUBILEE MAID**

Farrowed May 15, 1897; bred by Ed. Dunn, St. Ives; 2nd owner, Jas. Smith, Cherry Grove; sire King Highclere–3583–, (bred by J. G. Snell & Bro., Snelgrove); dam Lady Una –4614–, (bred by J. G. Snell), by Star One (imp.)–3071–, (bred by J. P. King, North Stoke, Eng.).

—5208— **SALLIE II. 21392**

Farrowed Aug. 10, 1887 bred by Jas. Riley, Thorntown, Ind., U.S.; sire Count Bruno–4352–, (bred by N. H. Gentry,

Sedalia, Mo., U.S.); dam Leinster Duchess II.–4773–, (bred by N. H. Gentry), by Leinster Duke (imp.)–353–, (bred by Major Peploe, Garnstone, Eng.).

–5209– **LUCY 21154**

Farrowed Aug. 8, 1888; bred by Jas Riley, Thorntown, Ind., U.S.; sire Dandy–4378–, (bred by A. W. Martin, Muncie, Ind., U.S.); dam Princess–4791–, (bred by Jas. Riley), by Count Bruno–4352–, (bred by N. H. Gentry, Sedalia, Mo., U.S.).

–5210– **LUCY III. 28148**

Farrowed June 12, 1889; bred by James Riley, Thorntown, Ind., U.S.; sire Count Bruno–4352–, (bred by N. H. Gentry, Sedalia, Mo., U.S.); dam Lucy–5209–, (bred by Jas. Riley), by Dandy–4378–, (bred by A. W. Martin, Muncie, Ind., U.S.).

–5211– **CARRY**

Farrowed Nov. 2, 1891; bred by W. G. Riley, Thorntown, Ind., U.S.; sire Bruno Chip–4754–, (bred by Jas. Riley, Thorntown, Ind., U.S.); dam Lucy III.–5210–, (bred by Jas. Riley), by Count Bruno–4352–, (bred by N. H. Gentry, Sedalia, Mo., U.S.).

–5212– **ROSEBUD**

Farrowed March 28, 1897; bred by Jas. McEwen, Kertch; sire Romeo–4049–, (bred by J. C. Snell, Snelgrove); dam Juliet–4459–, (bred by J. C. Snell), by Royal Signet (imp.) –3522–, (bred by A. E. Darby, Shrewsbury, Eng.).

–5213– **MAY QUEEN**

Farrowed March 28, 1897; bred by Jas. McEwen, Kertch; sire Vivian–3523–, (bred by J. C. Snell, Snelgrove); dam Queen of Sunnyside–4137–, (bred by T. A. Cox, Brantford), by Bright Prince–2580–, (bred by J. G. Snell & Bro.).

–5214– **BLACK BESS**

Farrowed Oct. 23, 1896; bred by T. A. Cox, Brantford; 2nd owner, A. D. Anderson, Wyoming; sire Golden Flag–4140–, (bred by Simmons & Quirie, Delaware); dam Golden Link –4388–, (bred by T. A. Cox), by Bright Prince–2580–, (bred by J. G. Snell & Bro., Snelgrove).

—5215— **LUTINE**

Farrowed Oct. 23, 1896; bred by T. A. Cox, Brantford; 2nd owner, A. D. Anderson, Wyoming; sire Golden Flag–4140–, (bred by Simmons & Quirie, Delaware); dam Golden Link –4388–, (bred by T. A. Cox), by Bright Prince–2580–, (bred by J. G. Snell & Bro., Snelgrove).

—5216— **EUDORA**

Farrowed April 30, 1897; bred by A. D. Anderson, Wyoming; 2nd owner, John F. Donald, Wyoming; sire Romeo –4049–, (bred by J. C. Snell, Snelgrove); dam Golden Link –4388–, (bred by T. A. Cox, Brantford), by Bright Prince –2580–, (bred by J. G. Snell & Bro.).

—5217— **MAUD**

Farrowed Oct. 1, 1896; bred by Thos. Teasdale, Concord; sire Baron Lee IV.–3444–, (bred by N. H. Gentry, Sedalia, Mo., U.S.); dam Lady–2872–, (bred by Thos. Teasdale), by Royal Crown–2317–, (bred by Thos. Teasdale).

—5218— **FASHION**

Farrowed Oct. 1, 1896; bred by Thos. Teasdale, Concord; sire Baron Lee IV.–3444–, (bred by N. H. Gentry, Sedalia, Mo., U.S.); dam Lady–2872–, (bred by Thos. Teasdale), by Royal Crown–2317–, (bred by Thos. Teasdale).

—5219— **OORA**

Farrowed Oct. 1, 1896; bred by Thos. Teasdale, Concord; sire Baron Lee IV.–3444–, (bred by N. H. Gentry, Sedalia, Mo., U.S.); dam Lady–2872–, (bred by Thos. Teasdale), by Royal Crown–2317–, (bred by Thos. Teasdale).

—5220— **AMELIA**

Farrowed Aug. 27, 1895; bred by Dennis Hawkins, Woodville; sire Monk–3663–, (bred by Dennis Hawkins); dam Edessa–2930–, (bred by J. G. Snell & Bro., Snelgrove), by Enterprise (imp.)–1378–, (bred by T. S. Minton, Montford, Eng.).

—5221— **FUCHSIA**

Farrowed Feb 1, 1897; bred by Dennis Hawkins, Woodville; 2nd owner, Amos Stroud, Cambray; sire Lord Randolf –3387–, (bred by E. E. Martin, Canning); dam Edessa–2930–,

(bred by J. G. Snell & Bro., Snelgrove), by Enterprise (imp.) –1378–, (bred by T. S. Minton, Montford, Eng.).

–5222– **VIOLET**

Farrowed Feb. 1, 1897; bred by Dennis Hawkins, Woodville; 2nd owner, Thomson James, Cambray; sire Lord Randolf–3387–, (bred by E. E. Martin, Canning); dam Edessa –2930–, (bred by J. G. Snell & Bro., Snelgrove), by Enterprise (imp.)–1378–, (bred by T. S. Minton, Montford, Eng.).

–5223– **LOTTIE**

Farrowed May 18, 1897; bred by Dennis Hawkins, Woodville; 2nd owner, Geo. Abrahams, Argyle; sire Mariner II. –3060–, (bred by Geo. Green Fairview); dam Woodville Queen –5070–, (bred by C. R. Decker, Chesterfield), by Major Graham –3279–, (bred by D. A. Graham, Parkhill).

–5224– **DIANA**

Farrowed May 18, 1897; bred by Dennis Hawkins, Woodville; 2nd owner, Fred Hancock, Woodville; sire Mariner II. –3060–, (bred by Geo. Green, Fairview); dam Woodville Queen–5070–, (bred by C. R. Decker, Chesterfield), by Major Graham–3279–, (bred by D. A. Graham, Parkhill).

–5225– **QUEEN**

Farrowed May 11, 1896; bred by Wm. Kitson, Burnside, Man.; sire Leinster Duke–3707–, (bred by Geo. Green, Fairview); dam Bonny Queen X.–3349–, (bred by S. Coxworth, Whitby), by King Lee–1777–, (bred by Thos. Teasdale, Concord).

–5226– **OXFORD BEAUTY**

Farrowed July 28, 1896; bred by Wm. Kitson, Burnside, Man.; sire Leinster Duke–3707–, (bred by Geo. Green Fairview); dam Oxford Daisy–4023–, (bred by Geo. Green), by Royal Hope–3059–, (bred by Geo. Green).

–5227– **OXFORD MAID**

Farrowed Sept. 22, 1896; bred by Wm. McAllister, Varna; 2nd owner, James A. Russell, Precious Corners; sire Varna Duke–3771–, (bred by J. G. Snell & Bro., Snelgrove); dam Oxford Girl–2373–, (bred by Thos. Teasdale, Concord), by Gladstone (imp. in dam)–1424–, (bred by T. A. E. Hayter, Salisbury, Eng.)

—5228— **OXFORD MAID**

Farrowed Sept. 22, 1896; bred by Wm. McAllister, Varna; 2nd owners, Colwill Bros., Newcastle; sire Varna Duke–3771–, (bred by J. G. Snell & Bro., Snelgrove); dam Oxford Girl –2373–, (bred by Thos. Teasdale, Concord), by Gladstone (imp. in dam)–1424–, (bred by T. A. E. Hayter, Salisbury, Eng.).

—5229— **VARNA MAID**

Farrowed March 3, 1897; bred by Wm. McAllister, Varna; sire Varna Duke–3771–, (bred by J. G. Snell & Bro., Snelgrove); dam Susan–4588–, (bred by Wm. McAllister), by Election–2978–, (bred by J. G. Snell & Bro.).

—5230— **GRACE**

Farrowed March 5, 1897; bred by Wm. McAllister, Varna; 2nd owner, Hugh A. Eddie, Appin; sire First Prize–4121–, (bred by Thos. Teasdale, Concord); dam Industrial Girl–4585–, (bred by Wm. McAllister), by Prince Arthur–2967–, (bred by J. G. Snell & Bro., Snelgrove).

—5231— **RUBY**

Farrowed April 2, 1897; bred by Wm. McMaster, Varna; sire First Prize–4121–, (bred by Thos. Teasdale, Concord); dam Belmont–4279–, (bred by Wm. McMaster), by Morton –2587–, (bred by J. G. Snell & Bro., Snelgrove).

—5232— **NAOMI**

Farrowed April 27, 1897; bred by Jos. Yuill & Sons, Carleton Place; 2nd owner, M. R. McGillivary, Kirk Hill; sire George–4577–, (bred by Jos. Yuill & Sons); dam Susan–5024–, (bred by Jos. Yuill & Sons), by Champion–3427–, (bred by W. G. Pettit, Freeman).

—5233— **MANNING'S CHOICE**

Farrowed March 15, 1897; bred by Dennis Hawkins, Woodville; 2nd owner, Wm. Manning, Hartley; sire Select Knight –4216–, (bred by J. G. Snell & Bro., Snelgrove); dam Minnie Lee–3149–, (bred by S. Coxworth, Whitby), by Prince–2615–, (bred by S. Coxworth).

—5234— **SUSIE LEE**

Farrowed March 15, 1897; bred by Dennis Hawkins, Woodville; 2nd owner, Robt. Fleming, Dartmoor; sire Select Knight–4216–, (bred by J. G. Snell & Bro., Snelgrove); dam Amelia–5220–, (bred by Dennis Hawkins), by Monk–3663–, (bred by Dennis Hawkins).

—5235— **SNELL'S HIGHOLERE IX.**

Farrowed March 12, 1895; bred by J. G. Snell & Bro., Snelgrove; 2nd owner, J. G. Snell, Snelgrove; sire Baron Lee IV.–3444–, (bred by N. H. Gentry, Sedalia, Mo., U.S.); dam Snell's Highclere II.–4003–, (bred by J. G. Snell & Bro.), by Enterprise (imp.)–1378–, (bred by T. S. Minton, Montford, Eng.).

—5236— **NETTY LEE**

Farrowed Jan. 25, 1896; bred by J. G. Snell, Snelgrove; sire Baron Lee IV.–3444–, (bred by N. H. Gentry, Sedalia, Mo., U.S.); dam Lavinia–3452–, (bred by J. G. Snell & Bro.), by Enterprise (imp.)–1378–, (bred by T. S. Minton, Montford, Eng.).

—5237— **OORA BELLE**

Farrowed Oct. 8, 1896; bred by J. G. Snell, Snelgrove; sire Baron Lee IV.–3444–, (bred by N. H. Gentry, Sedalia, Mo., U.S.); dam Countess Graceful–3456–, (bred by J. G. Snell & Bro.), by Lord Ross–3072–, (bred by Thos. Teasdale, Concord).

—5238— **SNELL'S CHARMER**

Farrowed Sept. 8, 1896; bred by J. G. Snell, Snelgrove; sire Baron Lee IV.–3444–, (bred by N. H. Gentry, Sedalia, Mo., U.S.); dam Paxcina–2832–, (bred by J. G. Snell & Bro.), by Enterprise (imp.)–1378–, (bred by T. S. Minton, Montford, Eng.).

—5239— **FLORA LEE**

Farrowed Sept. 8, 1896; bred by J. G. Snell, Snelgrove; sire Baron Lee IV.–3444–, (bred by N. H. Gentry, Sedalia, Mo., U.S.); dam Paxcina–2832–, (bred by J. G. Snell & Bro.), by Enterprise (imp.)–1378–, (bred by T. S. Minton, Montford, Eng.).

—5240— **SNELL'S HIGHOLERE X.**

Farrowed March 12, 1897; bred by J. G. Snell, Snelgrove; 2nd owner, J. R. Robinson, Manion; sire Victor XII.–4566–, (bred by N. H. Gentry, Sedalia, Mo., U.S.); dam Snell's Highclere IX.–5235–, (bred by J. G. Snell & Bro.), by Baron Lee IV.–3444–, (bred by N. H. Gentry).

—5241— **SNELL'S HIGHOLERE XI.**

Farrowed March 12, 1897; bred by J. G. Snell, Snelgrove; sire Victor XII.–4566–, (bred by N. H. Gentry, Sedalia, Mo., U.S.); dam Snell's Highclere IX.–5235–, (bred by J. G. Snell & Bro.), by Baron Lee IV.–3444–, (bred by N. H. Gentry).

—5242— **SNELL'S HIGHOLERE XII.**

Farrowed March 12, 1897; bred by J. G. Snell, Snelgrove; sire Victor XII.–4566–, (bred by N. H. Gentry, Sedalia, Mo., U.S.); dam Snell's Highclere IX.–5235–, (bred by J. G. Snell & Bro.), by Baron Lee IV.–3444–, (bred by N. H. Gentry).

—5243— **JUBILEE GIRL**

Farrowed March 15, 1897; bred by T. A. Cox, Brantford; sire Fitz Lee–4148–, (bred by J. G. Snell, Snelgrove); dam Grace Darling–4975–, (bred by Robt. Hyslop, Brantford), by Bright Prince–2580–, (bred by J. G. Snell & Bro.).

—5244— **JUBILEE LASS**

Farrowed March 15, 1897; bred by T. A. Cox, Brantford; sire Fitz Lee–4148–, (bred by J. G. Snell, Snelgrove); dam Grace Darling–4975–, (bred by Robt. Hyslop, Brantford), by Bright Prince–2580–, (bred by J. G. Snell & Bro.).

—5245— **JUBILEE QUEEN**

Farrowed April 15, 1897; bred by T. A. Cox, Brantford; sire Fitz Lee–4148–, (bred by J. G. Snell, Snelgrove); dam Barton Nelly–3970–, (bred by The Insane Asylum, Hamilton), by Dexter–2757–, (bred by V. R. Adams, Drayton).

—5246— **OXFORD GEM**

Farrowed May 2, 1896; bred by Geo. H. Murray, Bright; 2nd owner, H. J. Davis, Woodstock; 3rd owner, W. A. Oswald, Petit Brute, Que.; sire Stockholder–4495–, (bred by C. R. Decker, Chesterfield); dam Jubilee Gem–5194–, (bred

by Geo. H. Murray), by King Charmer–3733–, (bred by Simmons & Quirie, Delaware).

–5247– **MAID OF ROSELAND**

Farrowed June 13, 1896; bred by R. McKenzie, High Bluff, Man.; 2nd owner, Jas. McKenzie, Shrubland, Man.; sire Milton Lad–2457–, (bred by Levi Pike, Locust Hill); dam Lady Bluff–3941–, (bred by J. G. Snell & Bro., Snelgrove), by Queen's Own (imp.)–2952–, (bred by Russell Swanwick, Cirencester, Eng.).

–5248– **VIDA**

Farrowed Oct. 19, 1895; bred by D. A. Graham, Parkhill; 2nd owner, A. W. Ionson, Wexford; sire Victor Chief–3106–, (bred by Geo. Johnston, Ashburn); dam Princess Alice–2321–, (bred by S. Coxworth, Whitby), by Rising Star (imp.)–1307–, (bred by Russell Swanwick, Cirencester, Eng.).

–5249– **ALICE MAY**

Farrowed Sept. 29, 1896; bred by D. A. Graham, Parkhill; sire Victor Chief–3106–, (bred by Geo. Johnston, Ashburn); dam May Queen–4112–, (bred by D. A. Graham), by This is Him (imp.)–1362–, (bred by T. A. E. Hayter, Salisbury, Eng.).

–5250– **VINA**

Farrowed April 1, 1897; bred by D. A. Graham, Parkhill; 2nd owner, Mrs. Cameron, Wyevale; sire Abe Lincoln–3837–, (bred by Geo. Thomson, Bright); dam Vida–5248–, (bred by D. A. Graham), by Victor Chief–3106–, (bred by Geo. Johnston, Ashburn).

–5251– **VIDA ANN**

Farrowed April 1, 1897; bred by D. A. Graham, Parkhill; sire Abe Lincoln–3837–, (bred by Geo. Thomson, Bright); dam Vida–5248–, (bred by D. A. Graham), by Victor Chief–3106–, (bred by Geo. Johnston, Ashburn).

–5252– **ANNA LEE**

Farrowed March 22, 1897; bred by Frank H. Patch, Brome, Que.; sire Traveller–4074–, bred by J. G. Snell, Snelgrove); dam Bright Girl–4265–, (bred by J. G. Snell & Bro.), by Baron Lee IV.–3444–, (bred by N. H. Gentry, Sedalia, Mo., U.S.).

—5253— **SAMANTHA**

Farrowed April 22, 1897; bred by Frank H. Patch, Brome, Que.; 2nd owner ,D. H. Tolmie, Magog, Que.; sire Traveller–4074–, (bred by J. G. Snell, Snelgrove); dam Bright Girl–4265–, (bred by J. G. Snell & Bro.), by Baron Lee IV. –3444–, (bred by N. H. Gentry, Sedalia, Mo., U.S.).

—5254— **DOT**

Farrowed March 22, 1897; bred by Frank H. Patch, Brome, Que.; 2nd owner, C. B. Patch, Brome, Que.; sire Traveller–4074–, (bred by J. G. Snell, Snelgrove); dam Bright Girl–4265–, (bred by J. G. Snell & Bro.), by Baron Lee IV.–3444–, (bred by N. H. Gentry, Sedalia, Mo., U.S.).

—5255— **BLOSSOM**

Farrowed Jan. 31, 1897; bred by C. W. Patch, Brome, Que.; sire Golden Chief–4183–, (bred by Geo. Green, Fairview); dam Queen of Brome–4469–, (bred by Geo. Green), by Victor Lee–3958–, (bred by J. Riley, Thorntown, Ind., U.S.).

—5256— **LADY JANE**

Farrowed Jan. 31, 1897; bred by C. W. Patch, Brome, Que.; 2nd owner, Wm. Strong, Sutton, Que., sire Golden Chief–4183–, (bred by Geo. Green, Fairview); dam Queen of Brome–4469–, (bred by Geo. Green), by Victor Lee–3958–, (bred by J. Riley, Thorntown, Ind., U.S.).

—5257— **PRINCESS ROYAL**

Farrowed March 23, 1897; bred by C. W. Patch, Brome, Que.; sire Golden Chief–4183–, (bred by Geo. Green, Fairview); dam Lady Glen–4227–, (bred by Geo. Green), by Black Prince V.–2793–, (bred by Geo. Green).

—5258— **MAPLE GROVE QUEEN**

Farrowed May 3, 1897; bred by C. R. Decker, Chesterfield; 2nd owner, Edward R. Elmes, Princeton; sire Captain Hall –4654–, (bred by Andrew Hall, Jr., Ayr); dam Flora Queen –4630–, (bred by C. R. Decker, Chesterfield), by Major Graham –3279–, (bred by D. A. Graham, Parkhill).

—5259— **MARY ANN**

Farrowed April 3, 1896; bred by W. R. Ash, North Ridge;

2nd owner, Chas. Menis, Leamington; sire Jack The Ripper –4802–, (bred by A. Clark, Cottam); dam Lady Dean–2750–, (bred by Wm. Dean, Wheatley), by Royal Saxon (imp. in dam) –1690–, (bred by A. Lawrence, Shrivenham, Eng.).

–5260– **JUNO**

Farrowed Sept. 2, 1896; bred by W. R. Ash, North Ridge; 2nd owner, Chas. Menis, Leamington; sire Jack The Ripper –4802–, (bred by A. Clark, Cottam); dam Lady Dean–2750–, (bred by Wm. Dean, Wheatley), by Royal Saxon (imp. in dam) –1690–, (bred by A. Lawrence, Shrivenham, Eng.).

–5261– **TAVEY LASS**

Farrowed Sept. 2, 1896; bred by Wm. R. Ash, North Ridge; sire Jack The Ripper–4802–, (bred by A. Clark, Cottam); dam Lady Dean–2750–, (bred by Wm. Dean, Wheatley), by Royal Saxon (imp. in dam)–1690–, (bred by A. Lawrence, Shrivenham, Eng.).

–5262– **QUEEN ANNE**

Farrowed Nov. 14, 1896; bred by R. F. Seymour, Essex; 2nd owner, Wm. R. Ash, North Ridge; sire Romeo–3827–, (bred by J. J. Imrie, Romney); dam Pansy Blossom–3111–, (bred by R. F. Seymour), by Goldsmith–1403–, (bred by Geo. Green, Fairview).

–5263– **DOLLY**

Farrowed March 25, 1896; bred by F. Bonnycastle & Sons, Campbellford; sire Bonny–3209–, (bred by Jas. A. Stewart, Menie); dam Queen of Spades–3322–, (bred by F. Bonnycastle & Sons), by Sir John II.–1960–, (bred by Wm. Stewart, Jr., Menie).

–5264– **TOPSY**

Farrowed April 25, 1896; bred by F. Bonnycastle & Sons, Campbellford; sire Joe–3976–, (bred by F. Bonnycastle & Sons); dam Bonny Lass–2681–, (bred by D. H. Rusnell, Pine Orchard), by Royal Warrior–1204–, (bred by J. G. Snell & Bro., Snelgrove).

–5265– **LADY CUMBERLAND**

Farrowed Feb. 23, 1896; bred by J. R. Semple, Brule, N.S.; 2nd owner, B. W. Ralston, Amherst, N.S.; sire Premier II.

-3674-, (bred by J. C. Snell, Snelgrove); dam Lady Radnor -2028-, (bred by Wm. Thirlwall, Kentville, N.S.), by Baron Buller II.-1591-, (bred by G. B. Ballachey, Brantford).

-5266- SEMPLE'S PRIDE

Farrowed Sept. 15, 1896; bred by J. R. Semple, Brule, N.S.; sire Blood Royal-4177-, (bred by J. C. Snell, Snelgrove); dam Reba's Quality-4104-, (bred by J. R. Semple), by Premier II.-3674-, (bred by J. C. Snell).

-5267- THRIFTY MAIDEN

Farrowed April 19, 1896; bred by Arthur Johnston, Greenwood; 2nd owner, J. E. Robinson, Manion; sire Earl of Concord-3527-, (bred by Thos. Teasdale, Concord); dam Thrifty Susan-4597-, (bred by Arthur Johnston), by Prince Reuben -3469-, (bred by S. Coxworth, Whitby).

-5268- SAUCY SAL

Farrowed Jan. 20, 1897; bred by Arthur Johnston, Greenwood; 2nd owners, Grogan & Peters, Swan Lake, Man.; sire Earl of Concord-3527-, (bred by Thos. Teasdale, Concord); dam Thrifty Sal-3610-, (bred by S. F. Johnston, Ashburn), by Sir William-1577-, (bred by Wm. Brush, Ashburn).

-5269- CAMDEN SOUVENIR III.

Farrowed July 26, 1895; bred by A. J. C. Shaw, Thamesville; sire Prince of the West-1927-, (bred by S. Coxworth, Whitby); dam Souvenir XLII.-1864-, (bred by Richard Gibson, Delaware), by Prince of Delaware-1208-, (bred by Jas. Gibb, Brooksdale).

-5270- MISS EMPRESS

Farrowed July 15, 1897; bred by Geo. Stacey & Sons, Frankville; 2nd owner, Jas. Moor, Kilmarnock; sire Royal King -4059-, (bred by Geo. Green, Fairview); dam Empress-3595-, (bred by Peter Stewart & Son, Frankville), by Cyril-2507-, (bred by W. H. McKay, Woodville).

-5271- FANCY FASHION

Farrowed Feb. 9, 1896; bred by W. C. Henderson, Keady; sire Garbutt's XX.-2470-, (bred by C. T. Garbutt, Claremont); dam Lady Stanley-2870-, (bred by W. C. Henderson), by Merry Prince-2089-, (bred by J. G. Snell & Bro., Snelgrove).

—5272— **JUBILEE MAID**

Farrowed June 5, 1897; bred by H. Bennett & Son, St. Williams; sire Bright Star–4472–, (bred by J. G. Snell, Snelgrove); dam Lady Bennett–5079–, (bred by J. G. Snell), by Baron Lee IV.–3444–, (bred by N. H. Gentry, Sedalia, Mo., U.S.).

—5273— **DAISY DEAN**

Farrowed April 25, 1897; bred by Wm. King, Carnduff, Assa.; 2nd owner, Jas. McClelland, Moosejaw, Assa.; sire McKenzie's Choice–4166–, (bred by R. McKenzie, High Bluff, Man.); dam Queen of Oakley–4366–, (bred by Wm. King, Oakley, Assa.), by Black Diamond–2390–, (bred by R. J. Stewart, Camille, Man.).

—5274— **LADY TUPPER**

Farrowed April 25, 1897; bred by Wm. King, Carnduff, Assa.; sire McKenzie's Choice–4166–, (bred by R. McKenzie, High Bluff, Man.); dam Queen of Oakley–4366–, (bred by Wm. King, Oakley, Assa.), by Black Diamond–2390–, (bred by R. J. Stewart, Camille, Man.).

—5275— **MAUD S.**

Farrowed Sept. 27, 1896; bred by W. J. Haycraft, Agincourt; sire Boyne Duke–3808–, (bred by W. J. Haycraft); dam Boyne Water Belle–3688–, (bred by J. G. Snell & Bro., Snelgrove), by Pilot (imp.)–1331–, (bred by Jas. Lawrence, Shrivenham, Eng.).

—5276— **HAREBELL**

Farrowed Sept. 17, 1896; bred by Geo. Green, Fairview; sire King Highclere–3583–, (bred by J. G. Snell & Bro., Snelgrove); dam Nellie Green–2643–, (bred by Thos. Teasdale, Concord), by Enterprise (imp.)–1378–, (bred by T. S. Minton, Montford, Eng.).

—5277— **ROYAL BEAUTY**

Farrowed March 1, 1897; bred by Geo. Green, Fairview; sire King Charmer–3733–, (bred by Simmons & Quirie, Delaware); dam Royal Beauty–3424–, (bred by Thos. Teasdale, Concord), by Royal Herbert–2402–, (bred by S. Coxworth, Whitby).

—5278— LADY ELGIN

Farrowed March 1, 1897; bred by Geo. Green, Fairview; sire King Highclere–3583–, (bred by J. G. Snell & Bro., Snelgrove); dam Victoria II.–4837–, (bred by Jas. Riley, Thorntown, Ind., U.S.), by Victor–4397–, (bred by N. H. Gentry, Sedalia, Mo., U.S.).

—5279— VICTOR LADY

Farrowed March 1, 1897; bred by Geo. Green, Fairview; sire King Highclere–3583–, (bred by J. G. Snell & Bro., Snelgrove); dam Victoria II.–4837–, (bred by Jas. Riley, Thorntown, Ind., U.S.), by Victor–4397–, (bred by N. H. Gentry, Sedalia, Mo., U.S.).

—5280— MODEL LADY

Farrowed March 1, 1897; bred by Geo. Green, Fairview; sire King's Highclere–3583–, (bred by J. G. Snell & Bro., Snelgrove); dam Victor II.–4837–, (bred by Jas. Riley, Thorntown, Ind., U.S.), by Victor–4397–, (bred by N. H. Gentry, Sedalia, Mo., U.S.).

—5281— COUNTESS

Farrowed March 1, 1897; bred by Geo. Green, Fairview; sire King Highclere–3583–, (bred by J. G. Snell & Bro., Snelgrove); dam Victoria II.–4837–, (bred by Jas. Riley, Thorntown, Ind., U.S.), by Victor–4397–, (bred by N. H. Gentry, Sedalia, Mo., U.S.).

—5282— ANNIE LAURIE

Farrowed May 3, 1897, bred by S. F. Drake, Pownal, P.E.I.; 2nd owner, Jas. R. Elliott, Elliott's Mills, P.E.I.; sire Premier III.–3634–, (bred by J. R. Semple, Brule, N.S.); dam Lady Ogle II.–4053–, (bred by Robt. Furness, Vernon River Bridge, P.E.I.), by Hermit–3159–, (bred by Robt. Drake).

—5283— BESSIE

Farrowed Jan. 21, 1897; bred by A. W. Ross, Douglas; sire Graydon–2637–, (bred by J. G. Snell & Bro., Snelgrove); dam Agnes–3281–, (bred by J. G. Snell & Bro.), by Pilot (imp.) –1331–, (bred by Jas. Lawrence, Shrivenham, Eng.).

—5284— LADY LUCY

Farrowed Jan. 21, 1897; bred by A. W. Ross, Douglas; sire

Graydon–2637–, (bred by J. G. Snell & Bro., Snelgrove); dam Agnes–3281–, (bred by J. G. Snell & Bro.), by Pilot (imp.) –1331–, (bred by Jas. Lawrence, Shrivenham, Eng.).

–5285– **BETSY B.**

Farrowed March 1, 1897; bred by Henry Lane, Pownal, P. E.I.; sire Blue Blood–3265–, (bred by J. C. Snell, Snelgrove); dam Roseby–3874–, (bred by J. C. Snell), by Star One (imp.) –3071–, (bred by J. P. King, North Stoke, Eng.).

–5286– **BETSY B. II.**

Farrowed Mar. 1, 1897; bred by Henry Lane, Pownal, P. E. I.; sire Blue Blood–3265–, (bred by J. C. Snell, Snelgrove); dam Roseby–3874–, (bred by J. C. Snell), by Star One (imp.) –3071–, (bred by J. P. King, North Stoke, Eng.).

–5287– **MISS WORLD**

Farrowed Oct. 20, 1896; bred by N. S. Gaffield, Castleton; 2nd owner, Geo. Gerow, Castleton; sire Peter Jackson–3247–, (bred by J. B. Ewing, Dartford); dam Lady Aberdeen–4276–, (bred by J. B. Ewing), by Dartford Boy–2602–, (bred by P.W. Boynton, Dollar).

–5288– **LADY VENTURE**

Farrowed Sept. 15, 1896; bred by Simmons & Quirie, Delaware; 2nd owner, T. A. Cox, Brantford; sire King Lee–4141–, (bred by J. G. Snell & Bro., Snelgrove); dam Scottish Violet –2996–, (bred by Simmons & Quirie), by Garibaldi–1724–, (bred by Simmons & Quirie).

–5289– **VICTORIA LASS**

Farrowed Sept. 15, 1896; bred by Simmons & Quirie, Delaware; 2nd owner, T. A. Cox, Brantford; sire King Lee–4141–, (bred by J. G. Snell & Bro., Snelgrove); dam Scottish Violet –2996–, (bred by Simmons & Quirie), by Garibaldi–1724–, (bred by Simmons & Quirie).

–5290 **THRIFTY JESS**

Farrowed April 11, 1893; bred by Geo. H. Johnston, Ashburn; 2nd owner, John D. Howden, Whitby; sire Crown Prince–1752–, (bred by D. W. Lennox, Churchill); dam Thrifty V.–2663–, (bred by Geo. H. Johnston), by Miller–1049–, (bred Jas. Stork, Ashburn).

—5291— LADY LORNE

Farrowed Sept. 10, 1895; bred by John Watson & Son, Bolton; 2nd owner, Geo. Johnston, Balsam; 3rd owner, Arthur Johnston, Greenwood; sire Lord Morton–3476–, (bred by J. G. Snell & Bro., Snelgrove); dam Lady Lawson–3887–, (bred by J. G. Snell & Bro.), by Enterprise (imp.)–1378–, (bred by T. S. Minton, Montford, Eng.).

—5292— LADY JANE

Farrowed March 4, 1897; bred by Arthur Johnston, Greenwood; 2nd owner, Thos. Robinson, Mars Hill; sire Earl of Concord–3527–, (bred by Thos. Teasdale, Concord); dam Lady Lorne–5291–, (bred by John Watson & Sons, Bolton), by Lord Morton–3476–, (bred by J. G. Snell & Bro., Snelgrove).

—5293— THRIFTY MEG

Farrowed March 26, 1897; bred by John D. Howden, Whitby; 2nd owner, D. Ritchie, Teeswater; sire Manor Hero (imp.)–4117– (5140) (bred by A. Hiscock, Jr., Motcombe, Shaftsbury, Eng.); dam Thrifty Jess–5290–, (bred by Geo. H. Johnston, Ashburn), by Crown Prince–1752–, (bred by D. W. Lennox, Churchill).

—5294— JUBILEE GIRL

Farrowed March 2, 1897; bred by Peter M. Lefaivre, Vankleek Hill; 2nd owner, Wm. Summerby, Buckridge, Que.; sire Patsy–3220–, (bred by J. G. Snell & Bro., Snelgrove); dam Miss Forester–3583–, (bred by J. G. Snell & Bro.), by Queen's Own (imp.)–2952–, (bred by Russell Swanwick, Cirencester, Eng.).

—5295— JENNIE

Farrowed April 2, 1897; bred by S. Coxworth, Whitby; farrowed the property of F. W. Brown, Portage la Prairie, Man.; 2nd owner, Robt. McKelvy, Wellington, Man.; sire Manor Hero (imp.)–4117–,(5140) (bred by A. Hiscock, Jr., Motcombe, Shaftesbury, Eng.); dam Highclere XX. (imp)–4522–, (5409) (bred by E. Hayter, Whitechurch, Hants, Eng.), by Minting (5039).

—5296— JOHANNAH

Farrowed June 3, 1897; bred by F. W. Brown, Portage la Prairie, Man.; 2nd owner, R. B. Bennet & Son, Wolseley.

Assa ; sire Tippecanoe–3004–, (bred by Thos. Teasdale, Concord); dam Bonny Queen–2664–, (bred by S. Coxworth, Whitby), by Royal Standard (imp. in dam)–1681–, (bred by N. Benjafield, Motcombe, Eng.).

–5297– **COMELY**

Farrowed Feb. 14, 1897 ; bred by Brown Bros., Springville; 2nd owner, Henry Staples, Cavan ; sire Clear Grit–4113–, (bred by Geo. Padget, Buttonville) ; dam Snell's Highclere V.–4006–, (bred by J. G. Snell & Bro., Snelgrove), by Baron Lee IV. –3444–, (bred by N. H. Gentry, Sedalia, Mo., U.S.).

–5298– **QUEEN**

Farrowed April 10, 1897 ; bred by Wm. Horning, Mount Forest ; farrowed the property of W. R. Bowman, Mount Forest ; 2nd owner, Wm. Caufield, Mount Forest ; sire Bold Boy–3500–, (bred by Thos. Norris, Mount Forest) ; dam Black Molly–5054–, (bred by R. Rivers & Son, Walkerton), by Pride of Brant–3529–, (bred by T. A. Cox, Brantford).

–5299– **PRINCESS**

Farrowed April 10, 1897 ; bred by Wm. Horning, Mount Forest ; farrowed the property of W. R. Bowman, Mount Forest ; 2nd owner, Wm. Caufield, Mount Forest ; sire Bold Boy–3500–, (bred by Thos. Norris, Mount Forest) , dam Black Molly–5054–, (bred by R. Rivers & Son, Walkerton), by Pride of Brant–3529–, (bred by T. A. Cox, Brantford).

–5300– **ETHEL**

Farrowed July 27, 1897 ; bred by W. R. Bowman, Mount Forest ; 2nd owner, R. Rankin, North Bay ; sire Black Boy –4607–, (bred by F. Rusnell, Cedarville) ; dam Black Susan –5048–, (bred by F. Rusnell), by Black Prince–4549–, (bred by C. T. Garbutt, Claremont).

–5301– **MAUD**

Farrowed July 27, 1897 ; bred by W. R. Bowman, Mount Forest ; 2nd owner, R. Rankin, North Bay ; sire Black Boy –4607–, (bred by F. Rusnell, Cedarville) ; dam Black Susan –5048–, (bred by F. Rusnell), by Black Prince–4549–, bred by G. T. Garbutt, Claremont).

—5302— **LANARK BELLE**

Farrowed March 27, 1897; bred by J. R. Robinson, Manion; sire Watchman–4070–, (bred by J. C. Snell, Snelgrove); dam Blue Bell, VII.–4996–, (bred by C. T. Garbutt, Claremont), by King Lee–3450–, (bred by A. W. Williams, Port Perry).

—5303— **HILLVIEW MAIDEN**

Farrowed May 18, 1897; bred by Arthur Johnston, Greenwood; farrowed the property of J. R. Robinson, Manion; 2nd owner R. E. White, Perth; sire General Jackson–3041–, (bred by Thos. Teasdale, Concord); dam Thrifty Maiden–5257–, (bred by Arthur Johnston), by Earl of Concord–3527–, (bred by Thomas Teasdale).

—5304— **BEAUTY**

Farrowed April 5, 1895; bred by Gideon Snyder, Jr., Jarvis; 2nd owner, Albert Nauman, Fisherville; sire Sir Toby–3326–, (bred by J. G. Snell & Bro., Snelgrove); dam Walpole Lass–4243–, (bred by G. Snyder, Jr.), by Sovereign Hope–651–, (bred by J. G. Snell & Bro.).

—5305— **MAID OF HONOR**

Farrowed Dec. 3, 1896; bred by A. Brown, Beachburg; 2nd owner, John C. McLean, Beachburg; sire Findlay of Beachburg–4246–, (bred by D. McLaren, Dunmore); dam I'M Belle of Beachburg–4181, (bred by A. McFarlane, Dunmore), by Lucky Getter–2916–, (bred by J. G. Snell & Bro., Snelgrove).

—5306— **EMPRESS OF GLEN ALLAN**

Farrowed April 11, 1894; bred by S. Dyment, Barrie; sire Jolly Boy–2052–, (bred by W. A. Bailey, Alliston); dam Beatrice–3162–, (bred by John Srigley, Allandale), by Venture–1965–, (bred by E. Jeffs & Son, Bond Head).

—5307— **FLOSSIE CRAIG**

Farrowed Sept. 1, 1895; bred by S. Dyment, Barrie; sire Emperor–2907–, (bred by Thos. Teasdale, Concord); dam Maid of Flos–3838–, (bred by Wm. Stewart, Wyebridge), by General Slack–2072–, (bred by Jas. Slack, Jr., Claremont).

—5308— **MARY CRAIG**

Farrowed Sept 1, 1895; bred by S. Dyment, Barrie; sire Emperor–2907–, (bred by Thos. Teasdale, Concord); dam

Maid of Flos–3838–, (bred by Wm. Stewart, Wyebridge), by General Slack–2672–, (bred by Jas. Slack, Jr., Claremont).

–5309– **MINNIE CRAIG**

Farrowed Sept. 1, 1895; bred by S. Dyment, Barrie; sire Emperor–2907–, (bred by Thos. Teasdale, Concord); dam Maid of Flos–3838–, (bred by Wm. Stewart, Wyebridge), by General Slack–2072–, bred by Jas. Slack, Jr., Claremont).

–5310– **LADY ALLANDALE**

Farrowed Dec. 5, 1895; bred by S. Dyment, Barrie; sire Corbet–3432–, (bred by A. Craig, Craighurst); dam Empress of Glen Allan–5306–, (bred by S. Dyment), by Jolly Boy–2052–, (bred by W. A. Bailey, Alliston).

–5311– **JENNIE OF GLEN ALLAN**

Farrowed Feb. 5, 1896; bred by S. Dyment, Barrie; sire Emperor–2907–, (bred by Thos. Teasdale, Concord); dam Maid of Flos–3838–, (bred by Wm. Stewart, Wyebridge), by General Slack–2072–, (bred by Jas. Slack, Jr., Claremont).

–5312– **VIOLA OF GLEN ALLAN**

Farrowed Feb. 5, 1896; bred by S. Dyment, Barrie; sire Emperor–2907–, (bred by Thos. Teasdale, Concord); dam Maid of Flos–3838–, (bred by Wm. Stewart, Wyebridge), by General Slack–2072–, bred by Jas. Slack, Jr., Claremont).

–5313– **BLACK BESS OF GLEN ALLEN**

Farrowed Feb. 6, 1896; bred by S. Dyment, Barrie; sire Emperor–2907–, (bred by Thos. Teasdale, Concord); dam Maid of Flos–3838–, (bred by Wm. Stewart, Wyebridge), by General Slack–2072–, (bred by Jas. Slack, Jr., Claremont).

–5314– **DARKNESS**

Farrowed Nov. 2, 1896; bred by Edward Brien, Ridgetown; 2nd owner, W. Than, Thamesville; sire Prince of Perth–1963–, (bred by Geo. Green, Fairview); dam Dairymaid–4356–, (bred by E. Brien), by Iron Duke–2863–, (bred by S. J. Bond, Mount Brydges).

–5315– **JUBILEE MAID**

Farrowed May 29, 1897; bred by Edward Brien, Ridgetown; 2nd owner, Jas. Grant, Chatham; sire Prince Imperial–4124–,

(bred by Thos. Teasdale, Concord); dam Dairymaid II–4674–, (bred by E. Brien), by Prince of Perth–1963–, (bred by Geo. Green, Fairview).

–5316– **WESTERN BEAUTY**

Farrowed March 20, 1897; bred by Edward Brien, Ridgetown; 2nd owner, John Pool, Muirkirk; sire Prince Imperial –4124–, (bred by Thos. Teasdale, Concord); dam Dairymaid –4350–, (bred by E. Brien), by Iron Duke–2863–, (bred by S. J. Bond, Mount Brydges

–5317– **BLACK BESS**

Farrowed March 17, 1897; bred by Jas. Roper, Charlottetown, P.E.I.; 2nd owner, John Berrigan, Charlottetown, P.E.I.; sire Cressman's Sandstorm–3464–, (bred by Israel Cressman, New Dundee); dam Amelia E.–4620–, (bred by John Berrigan), by Snell's Champion–2687–, (bred by R. Furness, Vernon River Bridge, P.E.I.).

–5318– **EMMA A.**

Farrowed March 27, 1897; bred by Jas. Roper, Charlottetown, P.E.I.; sire Cressman's Sandstorm–3464–, (bred by Israel Cressman, New Dundee); dam Amelia E.–4620–, (bred by John Berrigan, Charlottetown, P.E.I.), by Snell's Champion –2687–, (bred by R. Furness, Vernon River Bridge, P.E.I.).

–5319– **GAIETY 2ND**

Farrowed March 27, 1897; bred by Jas. Roper, Charlottetown, P.E.I.; 2nd owner, John Berrigan, Charlottetown, P.E.I.; sire Cressman's Sandstorm–3464–, (bred by Israel Cressman, New Dundee); dam Amelia E–4620–, (bred by John Berrigan), by Snell's Champion–2687–, (bred by R. Furness, Vernon River Bridge, P.E.I.).

–5320– **QUEEN ANN**

Farrowed Jan. 7, 1895; bred by J. B. Ewing, Dartford; sire Dartford Boy–2602–, (bred by P. W. Boynton, Dollar); dam Lillian Russell–2426–, (bred by J. B. Ewing), by Royal Standard (imp. in dam)–1681–, (bred by N. Benjafield, Motcombe, Eng.).

–5321– **NORHAM DAISY**

Farrowed Jan. 22, 1897; bred by J. B. Ewing, Dartford;

2nd owner, H. C. Curtis, Norham; sire Black Prince–3650–, (bred by Jas. A. Stewart, Menie); dam Queen Ann–5320–, (bred by J. B. Ewing), by Dartford Boy–2602–, (bred by P. W. Boynton, Dollar).

–5322– **JUBILEE LASS**

Farrowed Jan. 12, 1897; bred by J. B. Ewing, Dartford; sire Black Prince–3650–, (bred by Jas. A. Stewart, Menie); dam Dona Marie–3604–, (bred by J. B. Ewing), by W. E. Gladstone–1841–, (bred by S. Coxworth, Whitby).

–5323– **DUCHESS OF YORK**

Farrowed Aug. 4, 1896; bred by Thos. Shannon, Cloverdale, B.C.; sire Columbia–3677–, (bred by H. Quetton St. George, Oak Ridges); dam Daisy–2337–, (bred by Thos. Shannon), by Royal George–1669–, (bred by J. G. Snell & Bro., Snelgrove).

–5324– **COUNTESS OF GLOUCESTER II.**

Farrowed March 10, 1897; bred by Thos. Shannon, Cloverdale, B.C.; sire Westminster–4223–, (bred by J. & G. Mair, Oak Ridges); dam Quality–3865–, (bred by C. T. Garbutt, Claremont), by Garbutt's Elected–3028–, (bred by John H. Blumer, Fredonia, Pa., U.S.).

–5325– **OLIVE**

Farrowed Oct. 8, 1894; bred by J. G. Snell & Bro., Snelgrove; 2nd owners, Mair Bros., Oak Ridges; sire Enterprise (imp.)–1378–, (bred by T. S. Minton, Montford, Eng.); dam Hilderse IV.–2874–, (bred by J. G. Snell & Bro.), by Perry Lad (imp.)–1354–, (bred by A. Darby, Shrewsbury, Eng.).

–5326– **ETTIE**

Farrowed April 1, 1897; bred by Robt. Drake, Cornwall, P.E.I.; sire Conqueror–3636–, (bred by S. Coxworth, Whitby); dam Juliet–3830–, (bred by R. Drake), by Liberal–2565–, (bred by C. Edgar, Whidden, Antigonish, P. E. I.).

–5327– **VIOLET**

Farrowed Jan. 8, 1897; bred by Robt. Vance, Ida; sire Barnum–3601–, (bred by Geo. Staples, Lifford); dam Dinah's II.–4018–, (bred by R. Vance), by Proud Prince–1872–, (bred by J. G. Snell & Bro., Snelgrove).

—5328— **BONNY JEAN**

Farrowed Jan. 8, 1897; bred by Robt. Vance, Ida; sire Barnum–3601–, (bred by Geo. Staples, Lifford); dam Dinah's II.–4018–, (bred by R. Vance), by Proud Prince–1872–, (bred by J. G. Snell & Bro., Snelgrove).

—5329— **LADY GRENVILLE**

Farrowed Feb. 17, 1897; bred by R. M. Wylie Bros., Cardinal; sire Marmaduke–2394–, (bred by J. C. Snell, Snelgrove); dam Shaftsbury Maid III.–4063–, (bred by S. Coxworth, Whitby), by Queen's Own (imp.)–2952–, (bred by R. Swanwick, Cirencester, Eng.).

—5330— **DIAMOND VIC**

Farrowed Feb. 17, 1897; bred by R. M. Wylie Bros., Cardinal; sire Marmaduke–2394–, (bred by J. C. Snell, Snelgrove); dam Shaftsbury Maid III.–4063–, (bred by S. Coxworth, Whitby), by Queen's Own (imp.)–2952–, (bred by R. Swanwick, Cirencester, Eng.).

—5331— **SARAH**

Farrowed Dec. 14, 1896; bred by John Kitching, Corwhin; sire Bow Park Sovereign–3439–, (bred by The Bow Park Co., Limited, Brantford); dam Barton Rachel–3974–, (bred by The Insane Asylum, Hamilton), by Berkshire Pride–3530–, (bred by T. A. Cox, Brantford).

—5332— **ROSEBUD**

Farrowed Feb. 15, 1893; bred by J. G. Ker, Fulton; sire Rothschild–2224–, (bred by J. G. Snell & Bro., Snelgrove); dam May Bell–1388–, (bred by J. G. Ker), by Victor–375–, (bred by H. Sorby, Guelph).

—5333— **LADY LILLIAN**

Farrowed Oct. 1, 1895; bred by Wm. Grenzeback, Grimsby Centre; 2nd owner, J. G. Ker, Fulton; 3rd owner, Robt. Moot, Tinturn; sire Victor Jr.–4873–, (bred by J. G. Ker); dam Katie–4857–, (bred by J. Linkleback, Chesterfield), by Lord Hayter (imp. in dam)–1789–, (bred by T. A. E. Hayter, West Woodyates, Eng.).

—5334— **PRINCESS**

Farrowed March 27, 1897; bred by Jas. Roper, Charlottetown, P.E.I.; 2nd owner Robt. McPhail, Kingston, P.E.I.; sire Cressman's Sandstorm–3464–, (bred by Israel Cressman, New Dundee); dam Amelia E.–4620–, (bred by John Berrigan, Charlottetown, P.E.I.), by Snell's Champion–2687–, (bred by Robt. Furness, Vernon River Bridge, P.E.I.).

—5335— **QUEENIE**

Farrowed April 3, 1897; bred by Jas. E. Cullen, Lakefield; sire Saturn–4878–, (bred by Brown Bros., Springville); dam Sweet Briar–4555–, (bred by Brown Bros.), by Diamond –3654–, (bred by Robt. Vance, Ida).

—5336— **HAWKINS' MARY**

Farrowed Jan. 25, 1897; bred by Dennis Hawkins, Woodville; 2nd owner, Nathan Day, Powle's Corners; sire Select Knight–4216–, (bred by J. G. Snell & Bro., Snelgrove); dam Highland Mary–4275–, (bred by Dennis Hawkins), by Cressman's Homer (imp. in dam)–2890–, (bred by Col. J. Blandy Jenkins, Abingdon, Eng.).

—5337— **ROSE**

Farrowed Feb. 5, 1897; bred by R. N. McDonald, Morganston; 2nd owner, E. J. Honey, Bearnley; sire Albert–3581–, (bred by J. G. Snell & Bro., Snelgrove); dam Starlight Eve –4481–, (bred by J. G. Snell), by Baron Lee IV.–3444–, (bred by N. H. Gentry, Sedalia, Mo., U.S.).

—5338— **SHAMROCK**

Farrowed June 6, 1897; bred by J. H. Sieffert, North Bruce; 2nd owner, Valentine Rettinger, Formosa; sire Dandy Jim –4598–, (bred by J. H. Sieffert); dam Lady Boydstone–4743–, (bred by J. H. Sieffert), by Boydstone Boy–2878–, (bred by S. Coxworth, Whitby).

—5339— **ALDERLEA LASS**

Farrowed April 20, 1896; bred by J. T. Wilkinson, Chilliwack, B.C.; sire Aberdeen–3567–, (bred by Central Experimental Farm, Ottawa); dam Barton Betsy–3971–, (bred by The Insane Asylum, Hamilton), by Dexter–2757–, (bred by V. R. Adams, Drayton).

—5340— **ALDERLEA LASS II.**

Farrowed April 20, 1896; bred by J. T. Wilkinson, Chilliwack, B. C.; sire Aberdeen–3567–, (bred by Central Experimental Farm, Ottawa); dam Barton Betsy–3971–, (bred by The Insane Asylum, Hamilton), by Dexter–2757–, (bred by V. R. Adams, Drayton).

—5341— **ALDERLEA LASS III.**

Farrowed June 15, 1897; bred by J. T. Wilkinson, Chilliwack, B.C.; sire Berkshire Pride–3530–, (bred by T. A. Cox, Brantford); dam Barton Lucy–3973–, (bred by The Insane Asylum, Hamilton), by Berkshire Pride–3530–, (bred by T. A. Cox).

—5342— **ALDERLEA LASS IV.**

Farrowed June 15, 1897; bred by J. T. Wilkinson, Chilliwack, B.C.; sire Berkshire Pride–3530–, (bred by T. A. Cox, Brantford); dam Barton Lucy–3973–, (bred by The Insane Asylum, Hamilton), by Berkshire Pride–3530–, (bred by T. A. Cox).

—5343— **ALDERLEA LASS V.**

Farrowed Dec. 15, 1896; bred by J. T. Wilkinson, Chilliwack, B.C.; sire Berkshire Pride–3530–, (bred by T. A. Cox, Brantford); dam Barton Rosebud–3967–, (bred by The Insane Asylum, Hamilton), by Rob Roy McGregor–2721–, (bred by D. Morton & Sons, Hamilton).

—5344— **ALDERLEA LASS VI.**

Farrowed Dec. 15, 1896; bred by J. T. Wilkinson, Chilliwack, B.C.; 2nd owner, J. A. Evans, Chilliwack, B.C.; sire Berkshire Pride–3530–, (bred by T. A. Cox, Brantford); dam Barton Rosebud–3967–, (bred by The Insane Asylum, Hamilton), by Rob Roy McGregor–2721–, (bred by D. Morton & Sons, Hamilton).

—5345— **BEAUTY**

Farrowed March 12, 1897; bred by Jos. McGregor, Manitou, Man.; sire Clincher–4230–, (bred by J. W. Hartman, Elm Hedge); dam Gipsy–4949–, (bred by Jos. McGregor), by Hopeful–3424–, (bred by Jos. McGregor).

—5346— **LADY MAY**

Farrowed March 6, 1897; bred by J. W. Ronson, Acacia; sire Freeland Boy–3656–, (bred by Fred Inman, Eden); dam Lady Ranger–3054–, (bred by R. D. Addison, Otterville), by Longrange (imp.)–1878–, (bred by J. A. Fricker, Wiltshire, Eng.).

—5347— **MIDDLETON BEAUTY**

Farrowed March 6, 1897; bred by John W. Ronson, Acacia; 2nd owner, Luke Robertson, Guysboro'; sire Freeland Boy –3656–, (bred by Fred Inman, Eden); dam Lady Ranger –3054–, (bred by R. D. Addison, Otterville), by Longrange (imp.)–1878–, (bred by J. A. Fricker, Wiltshire, Eng.).

—5348— **LASS OF MAPLE LANE**

Farrowed Aug. 25, 1897; bred by John W. Ronson, Acacia; sire Ronson Boy–3893–, (bred by Siprell & Carroll, Carholme); dam Lady Ranger–3054–, (bred by R. D. Addison, Otterville), by Longrange (imp.)–1878–, (bred by J. A. Fricker, Wiltshire, Eng.).

—5349— **THRIFTY X.**

Farrowed July 1, 1897; bred by A. L. Pomeroy, Compton, Que.; 2nd owner, F. H. Morrill, Way's Mills, Que.; sire Viceroy–4512–, (bred by J. G. Snell & Bro., Snelgrove); dam Thrifty IX.–3483–, (bred by Geo. H. Johnston, Ashburn), by King Lee–1777–, (bred by Thos. Teasdale, Concord).

—5350— **THRIFTY XI.**

Farrowed July 1, 1897; bred by A. L. Pomeroy, Compton, Que.; 2nd owner, F. H. Morrill, Way's Mills, Que.; sire Viceroy–4512–, (bred by J. G. Snell & Bro., Snelgrove); dam Thrifty IX.–3483–, (bred by Geo. H. Johnston, Ashburn), by King Lee–1777–, (bred by Thos Teasdale, Concord).

—5351— **ROSSIE II.**

Farrowed June 15, 1897; bred by W. J. Shibley, Harrowsmith; 2nd owner, Geo. A. Stevenson, Tamworth; sire Queen's Own (imp.)–2952–, (bred by Russell Swanwick, Cirencester, Eng.); dam Rossie–3309–, (bred by J. C. Snell, Snelgrove), by Pilot (imp.)–1331–, (bred by Jas. Lawrence, Shrivenham, Eng.).

—5352— **BESSIE IV.**

Farrowed March 25, 1897; bred by W. J, Shibley, Harrowsmith; 2nd owner, Arnold Cranston, Elginburg; sire Queen's Own (imp.)–2952–, (bred by Russell Swanwick, Cirencester, Eng.); dam Bessie–3310–, (bred by J. C. Snell, Snelgrove), by Pilot (imp.)–1331–, (bred by Jas. Lawrence, Shrivenham, Eng.).

—5353— **MARIAN**

Farrowed Aug. 1, 1897; bred by W. J. Shibley, Harrowsmith; 2nd owner, Alex. Robertson, Bobcaygeon; sire Queen's Own (imp.)–2952–, (bred by Russell Swanwick, Cirencester, Eng.); dam Maid Marian–2762–, (bred by J. C. Snell, Snelgrove), by Enterprise (imp.)–1378–, (bred by T. S. Minton, Montford, Eng.).

—5354— **MAID MARIAN IV.**

Farrowed Aug. 1, 1897; bred by W. J. Shibley, Harrowsmith; 2nd owner, Geo. Coad, Strathburn; sire Queen's Own (imp.)–2952–, (bred by Russell Swanwick, Cirencester, Eng.); dam Maid Marian–2762–, (bred by J. C. Snell, Snelgrove), by Enterprise (imp.)–1378–, (bred by T. S. Minton, Montford, Eng.).

—5355— **LADY HIGHOLERE**

Farrowed May 15, 1897; bred by Ed. Dunn, St. Ives; sire King Highclere–3583–, (bred by J. G. Snell & Bro., Snelgrove); dam Lady Una–4614–, (bred by J. G. Snell, Snelgrove), by Star One (imp.)–3071–, (bred by J. P. King, North Stoke, Eng.).

—5356— **LADY STEWART**

Farrowed May 17, 1897; bred by Geo. Hill, Delaware; 2nd owner, Wm. Stewart, Lucasville; sire Crown Prince –4123–, (bred by Thos. Teasdale, Concord); dam Model Lady –5176–, (bred by Geo. Green, Fairview), by King Highclere –3683–, (bred by J. G. Snell & Bro., Snelgrove).

—5357— **LADY WILTON**

Farrowed May 17, 1897; bred by Geo. Hill, Delaware; 2nd owner, Andrew Beattie, Wilton Grove; sire Crown Prince –4123–, (bred by Thos. Teasdale, Concord); dam Model Lady –5176–, (bred by Geo. Green, Fairview), by King Highclere –3683–, (bred by J. G. Snell & Bro., Snelgrove).

—5358— **FAIRY KNOWE RIVERSIDE II.**

Farrowed March 6, 1896; bred by R. Moody, Guelph; 2nd owner, W. R. Allardice, Fergus; sire Nero IV.–2775–, (bred by E. Jeffs & Son, Bond Head); dam Riverside Beauty–2319–, (bred by R. Moody & Sons), by Duke of Woodsome (imp.) –1377–, (bred by H. Ruck, Cricklade, Eng.).

—5359— **JOSIE**

Farrowed March 2, 1897; bred by D. A. Graham, Parkhill; 2nd owner, Wm. Paterson, Churchill; sire Victor Chief–3106–, (bred by Geo. H. Johnston, Ashburn); dam Alice Queen–5128–, (bred by D. A. Graham), by Windsor (imp. in dam)–2889–, (bred by Col. J. Blandy Jenkins, Abingdon, Eng.).

—5360— **SUSANNA**

Farrowed April 9, 1897; bred by John McLellan, Sr., Forester's Falls; sire Rob Roy– 063–, (bred by Geo. Green, Fairview); dam Maud–4081–, (bred by A. W. Ross, Douglas), by Graydon–2637–, (bred by J. G. Snell & Bro., Snelgrove).

—5361— **ENTERPRISE QUEEN**

Farrowed Jan. 21, 1897; bred by P. W. Boynton & Son, Dollar; 2nd owner, C. D. Wagar, Enterprise; sire Champion –3630–, (bred by Frisby Bros., Victoria Square); dam Madam Laurier–4543–, (bred by P. W. Boynton), by Baron Lee IV. –3444–, (bred by N. H. Gentry, Sedalia, Mo., U.S.).

—5362— **SALLIE ALLEN**

Farrowed Jan. 2, 1897; bred by J. G. Snell, Snelgrove; 2nd owner, E. E. Allen, Vernonville; sire Victor XII.–4566–, (bred by N. H. Gentry, Sedalia, Mo., U.S.); dam Happy Belle–2788–, (bred by J. G. Snell & Bro.), by Perry Lad (imp.)–1435–, (bred by A. Darby, Shrewsbury, Eng.).

—5363— **LILAC BLOOM**

Farrowed April 10, 1896; bred by John Moore, Malton; sire Ingram–3962–, (bred by J. G. Snell & Bro., Snelgrove); dam Flora–4370–, (bred by J. G. Snell & Bro.), by Enterprise (imp.) –1378–, (bred by T. S. Minton, Montford, Eng.).

—5364— **BLACK BEAUTY**

Farrowed April 10, 1896; bred by John Moore, Malton; 2nd

owner, Geo. Madget, Malton; sire Ingram–3962–, (bred by J. G. Snell & Bro., Snelgrove); dam Flora–4370–, (bred by J. G. Snell & Bro.), by Enterprise (imp)–1378–, (bred by T. S. Minton, Montford, Eng.).

–5365– JIM'S PET GIRL

Farrowed May 21, 1897; bred by Siprell & Carroll, Carholme; 2nd owner, Jas. Hunter, Carholme; sire Chieftain –3104–, (bred by Wm. J. Dunn, Kinsale); dam Carholme Queen–4171–, (bred by C. R. Decker, Chesterfield), by Why Not–3178–, (bred by C. R. Decker).

–5366– LANGTON LASS

Farrowed May 21, 1897; bred by Siprell & Carroll, Carholme; 2nd owner, H. Collings, Langton; sire Bright Star –4472–, (bred by J. G. Snell, Snelgrove); dam Gipsy Queen –4933–, (bred by Siprell & Carroll), by Chieftain–3104–, (bred by W. J. Dunn, Kinsale).

–5367– BLACK JUDY

Farrowed May 21, 1897; bred by Siprell & Carroll, Carholme; 2nd owner, Lewis Massecar, Glenshee; sire Bright Star–4472–, (bred by J. G. Snell, Snelgrove); dam Gipsy Queen–4933–, (bred by Siprell & Carroll), by Chieftain–3104–, (bred by W. J. Dunn, Kinsale).

–5368– BRIGHT LASSIE

Farrowed May, 1893; bred by Brown Bros., Springville; 2nd owner, C. H. Carruthers, Cobourg; 3rd owners, C. & J. Carruthers, Cobourg; sire Farmer's Friend–2032–, (bred by C. T. Garbut, Claremont); dam Lovely–2084–, (bred by Brown Bros.), by Sir Roger–1353–, (bred by S. Coxworth, Whitby).

–5369– BRIGHT LASSIE II.

Farrowed March 20, 1896; bred by C. & J. Carruthers, Cobourg; sire Boxer–2486–, (bred by D. Curtis, Ida); dam Bright Lassie–5368–, (bred by Brown Bros., Springville), by Farmer's Friend–2032–, (bred by C. T. Garbut, Claremont).

–5370– BRIGHT LADY

Farrowed Oct. 13, 1896; bred by C. & J. Carruthers, Cobourg; sire Model Duke–3612–, (bred by Geo. Green, Fairview); dam Bright Lassie–5368–, (bred by Brown Bros.,

Springville), by Farmer's Friend–2032–, (bred by C. T. Garbutt, Claremont.

–5371– **LADY COLUMBIA**

Farrowed Feb. 23, 1897; bred by Thos. Shannon, Cloverdale, B.C.; sire Columbia–3677–, (bred by H. Quetton St. George, Oak Ridges); dam Surrey Queen–4116–, (bred by Thos. Shannon), by Black Jim–2778–, (bred by R. Marsh & Sons, Richmond Hill).

–5372– **LADY BELL**

Farrowed Mar. 10, 1894; bred by Hugh Shaw, Hallville; 2nd owner, Wm. Simms, Jr., South Mountain; sire Hallville Billy–2945–, (bred by Wm. R. Upton, Bowsville); dam Victory–3274–, (bred by John Snell's Sons, Snelgrove), by Enterprise (imp.)–1378–, (bred by T. S. Minton, Montford, Eng.).

–5373– **PRINCESS**

Farrowed May 8, 1897; bred by Thos. Teasdale, Concord; 2nd owner, Jas. McEwen, Kertch; sire Tom Lee–4131–, (bred by Geo. Green, Fairview); dam Lady–2872–, bred by Thos. Teasdale), by Royal Crown–2317–, (bred by Thos. Teasdale).

–5374– **O. A. C. 253**

Farrowed July 20, 1896; bred by Ontario Agricultural College, Guelph; 2nd owners, F. W. Hodson & Co., Myrtle; sire Prince Lee–3809–, (bred by J. G. Snell & Bro., Snelgrove); dam Favorite–4015–, (bred by Thos. Teasdale, Concord), by Royal Herbert–2402–, (bred by S. Coxworth, Whitby).

–5375– **O.A.C. 255**

Farrowed July 20, 1896; bred by Ontario Agricultural College, Guelph; 2nd owners, F. W. Hodson & Co., Myrtle; sire Prince Lee–3809–, (bred by J. G. Snell & Bro., Snelgrove); dam Favorite–4015–, (bred by Thos. Teasdale, Concord), by Royal Herbert–2402–, (bred by S. Coxworth, Whitby).

–5376– **O.A.C. 256**

Farrowed July 20, 1896; bred by Ontario Agricultural College, Guelph; 2nd owners, F. W. Hodson & Co., Myrtle; sire Prince Lee–3809–, (bred by J. G. Snell & Bro., Snelgrove); dam Favorite–4015–, (bred by Thos. Teasdale, Concord), by Royal Herbert–2402–, (bred by S. Coxworth, Whitby).

—5377— **O.A.C. 260**

Farrowed July 24, 1896; bred by Ontario Agricultural College, Guelph; 2nd owners, F. W. Hodson & Co., Myrtle; sire Prince Lee–3809–, (bred by J. G. Snell & Bro., Snelgrove), dam Lady Clare–4016–, (bred by Thos. Teasdale, Concord), by Royal Herbert–2402–, (bred by S. Coxworth, Whitby).

—5378— **O.A.C. 261**

Farrowed July 24, 1896; bred by Ontario Agricultural College, Guelph; 2nd owners, F. W. Hodson & Co., Myrtle; sire Prince Lee–3809–, (bred by J. G. Snell & Bro., Snelgrove); dam Lady Clare–4016–, (bred by Thos. Teasdale, Concord), by Royal Herbert–2402–, (bred by S. Coxworth, Whitby).

—5379— **KITCHEN MAID (IMP.) (5976)**

Farrowed July 22, 1895; bred by Edward Burbidge, South Wraxhall, Brantford-on-Avon, Eng.; imported by S. Coxworth, Whitby; 3rd owner, Thos. Teasdale, Concord; sire Halle (3626), (bred by H. Eyers, Pimperne, Blandford, Eng.); dam Sculery Maid (3624), (bred by E. Burbidge), by Rashly (1662); Waitress (1350), by Id. R.; Churchill (389); Mrs. Weldon (388).

—5380— **FLIRTATION II. (IMP.)**

Farrowed Nov. 20, 1896; bred by Edward Burbidge, South Wraxhall, Brantford-on-Avon, Eng.; imported by S. Coxworth, Whitby; 3rd owner, W. J. Shibley, Harrowsmith; sire Swansea (3751), (bred by N. Benjafield, Motcombe, Eng.); dam Flirtation (4029), (bred by E. Burbidge), by Blunt II. (2315).

—5381— **BUTTERCUP**

Farrowed Mar. 27, 1897; bred by J. R. Robinson, Manion; sire Watchman–4070–, (bred by J. C. Snell, Snelgrove); dam Blue Bell VII.–4996–, (bred by C. T. Garbutt, Claremont), by King Lee–3450–, (bred by A. W. Williams, Port Perry).

—5382— **ALMA**

Farrowed April 2, 1897; bred by S. Coxworth, Whitby; farrowed the property of F. W. Brown, Portage la Prairie, Man.; 2nd owner, J. W. Brown, Portage la Prairie, Man.; sire Manor Hero (imp.)–4117–, (5140), (bred by A. Hiscock, Jr., Motcombe, Shaftsbury, Eng.), dam Highclere XX., (imp.)–4522–, (5409), by Minting (5039).

—5383—

MARKWELL QUEEN

Farrowed July 6, 1895; bred by R. L. Lang, Oak Lake, Man; sire Sambo–2994–, (bred by Jos. Andrew, Hamiota, Man.); dam Markwell Gem–3897–, (bred by R. L. Lang), by Markwell II.–1909–, (bred by Thos. Russell, Exeter).

—5384—

MAIDEN LASS 2ND

Farrowed Nov. 1, 1895; bred by R. L. Lang, Oak Lake, Man; sire Sambo–2994–, (bred by Jos. Andrew, Hamiota, Man.); dam Maiden Lass–3347–, (bred by S. Coxworth, Whitby), by Champion Duke–2929–. (bred by N. H. Gentry, Sedalia, Mo., U.S.).

—5385—

MAUD

Farrowed April 28, 1897; bred by R. L. Lang, Oak Lake, Man.; 2nd owner, W. T. Johnston, Wawanesa, Man.; sire Northern Chief–4026–, (bred by T. P. Carey, Winnipeg, Man.); dam Maiden Lass II.–5384–, (bred by R. L. Lang), by Sambo –2994–, (bred by Jos. Andrew, Hamiota, Man.).

—5386—

SUSY OF BEACHBURG

Farrowed Dec. 3, 1896; bred by Augustus Brown, Beachburg; sire Findlay of Beachburg–4246–, (bred by D. McLaren, Dunmore); dam I'm Belle of Beachburg–4181–, (bred by A. McFarlane, Dunmore), by Lucky Getter–2916–, (bred by J. G. Snell & Bro., Snelgrove).

—5387—

SOURIS LASS

Farrowed March 25, 1897; bred by Wm. King, Carnduff, Assa.; 2nd owner, M. A. King, Souris, Man.; sire Black Diamond–2390–, (bred by R. J. Stewart, Camille, Man.); dam Carnduff Duchess–4361–, (bred by J. C. Pack, Carnduff, Assa.), by Enterprise–1462–, (bred by J. G. Snell & Bro., Snelgrove).

—5388—

BRITISH QUEEN II.

Farrowed about 1874; bred by John Snell's Sons, Snelgrove; sire Royal Briton, (bred by Russell Swanwick); dam British Queen, (bred by H. G. Bailey), by Malcolm, (bred by H. G. Bailey); Surprise, by Union Jack; Beauty, by Climax. Original.

—5389—

ROSE 876

Farrowed Nov. 30, 1870; bred by Geo. Roach, Hamilton; 2nd owner, Geo. M. Caldwell, Williamsville, Ill., U.S.; sire

Palmer (imp.)–109–, (bred by W. Stewart, Gloucester, Eng.); dam Old Princess (imp.)–113–, (bred by W. Stewart), by Black Prince; Aunt Hannah.

–5390– ROSE III. 880

Farrowed Feb. 14, 1872; bred by Geo. M. Caldwell, Williamsville, Ill., U.S.; sire Blackwood (imp.)–605–, (bred by John Miller, Brougham); dam Rose–5389–, (bred by Geo. Roach, Hamilton), by Palmer (imp.)–109–, (bred by Walter Stewart, Gloucester, Eng.).

–5391– QUEEN OF LINDEN (IMP.) 3534

Farrowed Jan. 1, 1874; bred by Russell Swanwick, Cirencester, Eng.; imported in 1874 by T. S. Cooper, Coopersburg, Penn., U.S.; 3rd owner, A. M. Fulford, Bel Air, Ind., U.S.; sire Longback, (bred by Russell Swanwick); dam Mayflower, (bred by R. Swanwick), by Sultan. Original.

–5392– GIPSY II. 362

Farrowed June 10, 1874; bred by Adam Rankin, Monmouth, Ill., U.S.; 2nd owner, E. M. Chrisman, Merritt, Ill., U.S.; sire Berkshire Boy; dam Gipsy, (bred by Adam Rankin); Taplash II. (imp.), (bred by H. Humfrey), by Longrange, (bred by H. Humfrey); Taplash, by Souse Genteel; Butter Basket. Original.

–5393– SOVEREIGN LADY (IMP.) 998

Farrowed Sept. 4, 1874; bred by Arthur Stewart, Gloucester, Eng.; imported by John Snell's Sons, Snelgrove; sire Robin Hood (imp.)–151–, (bred by A. Stewart); dam Cassandra, (bred by A. Stewart), by Blacksmith V., (bred by A. Stewart); Sniper I, by Tim Whiffler, Aunt Sally, by Walter Stewart. Original.

–5394– BEAUTY 4628

Farrowed March 27, 1875; bred by T. S. Cooper, Coopersburg, Penn., U.S.; 2nd owner, A. M. Fulford, Bel Air, Ind., U.S.; sire Sambo V. (imp.)–4935–, (bred by R. Swanwick, Cirencester, Eng.), dam Queen of Linden (imp.)–5391–, (bred by R. Swanwick), by Longback, (bred by R. Swanwick).

–5395– MODEL QUEEN 2968

Farrowed Sept. 3, 1875; bred by L. S. Eldred, Carrollton., Ill., U.S.; 2nd owners, Boston & Mathers, Jacksonville, Ill., U.S.; sire Standard Bearer (imp.)–4934–, (bred by Heber Humfrey,

Shrivenham, Eng.); dam British Queen II.–5388–, (bred by John Snell's Sons, Snelgrove), by Royal Briton (in Eng.), (bred by R. Swanwick, Cirencester, Eng.).

–5396– SATANELLO II. (IMP.) 3726

Farrowed Oct. 10, 1875; bred by Heber Humfrey, Shrivenham, Eng.; imported by T. S. Cooper, Coopersburg, Penn., U.S.; 3rd owners, Churchman & Jackson, Indianapolis, Ind., U.S.; sire Duke of Swinetown (imp.)–201–, (bred by H. G. Bailey, Wiltshire, Eng.), dam Ardington Lass, (in Eng.). Original

–5397– BLACK JOSEPHINE (IMP.) 1852

Farrowed Oct. 21, 1875; bred by Heber Humfrey, Shrivenham, Eng.; imported in May, 1876, by T. S. Cooper, Coopersburg, Penn., U.S.; 3rd owner, W. C. Horton, Aldenville, Penn., U.S.; sire Hightown, (bred by Heber Humfrey); dam No. 446B, (bred by Heber Humfrey), by Tanner, (bred by Heber Humfrey); Countess of Gloucester, by Lovely Brother; Beauty, by Whitworth's Longrange, No. 22, by New Policy; Old Stumptail, by No. 1.

–5398– LADY BARONSTOWN (IMP.) 2816

Farrowed April 2, 1876; bred by Heber Humfrey, Shrivenham, Eng.; imported by Boston & Mathers, Jacksonville, Ill. U.S.; sire Hightown, (bred by H. Humfrey); dam Baroness Gloucester, by Lovely Brother; Beauty, by Whitworth's Longrange, No. 22, by New Policy; Old Stumptail, by No. 1.

–5399– SOVEREIGN LADY II. 6720

Farrowed April 9, 1876; bred by N. H. Gentry, Sedalia, Mo., U.S.; sire Lord Liverpool (imp.)–211–, (bred by R. Swanwick, Cirencester, Eng.); dam Sovereign Lady (imp.) –5393–, (bred by Arthur Stewart, Gloucester, Eng.), by Robin Hood (imp.)–151–, (bred by A. Stewart).

–5400– BOWLDER MAUD II. 4602

Farrowed July 27, 1876; bred by Springer Bros., Springfield, Ill., U.S.; 2nd owner, H. L. Sanford, Elkhart City, Ill., U.S.; sire Bowlder–4937–, (bred by Geo. M. Caldwell, Williamsville, Ill., U.S.); dam Meadow Sow II.–4433–, (bred by F. K. Springer), by Honorable John–4462–, (bred by J. G. Loose, Springfield, Ill., U.S.)

—5401— SOUVENIR OF RIVERDALE 2808

Farrowed Sept. 26, 1876; bred by Wm. J. Winter, Massie; sire Baron Cardiff II. (imp. in dam)–29–, (bred by Heber Humfrey, Shrivenham, Eng.); dam Souvenir of Clarencefield II.–639–, (bred by W. J. Winter), by Lord Liverpool (imp.) –211–, (bred by R. Swanwick, Cirencester, Eng.).

—5402— LADY GREENBACKS 2970

Farrowed Jan. 7, 1877; bred by L. S. Eldred, Carrollton, Ill., U.S.; 2nd owners, Boston & Mathers, Jacksonville, Ill., U.S.; sire Blackhawk (imp.)–4936–, (bred by John Snell's Sons, Snelgrove); dam Model Queen–5395–, (bred by L. S. Eldred), by Standard Bearer (imp.)–4934–, (bred by H. Humfrey).

—5403— CHERRY BLOSSOM (IMP.) 5194

Farrowed Jan. 14, 1877; bred by Arthur Garfit, Scothern, Eng.; imported by Hewer Bros, Belvidere, Ill., U.S.; sire The Nigger, (bred by Wm. Hewer, Sevenhampton, Eng.); dam Cherry, by *Zo Zo*; Exquisite B., by Young Sambo; Exquisite.

—5404— SPARTAN MAUD 4614

Farrowed April 1, 1878; bred by Springer Bros., Springfield, Ill., U.S.; 2nd owner, H. L. Sandford, Elkhart City, Ill., U.S.; sire Spartan (imp.) –4941–, (bred by R. Swanwick, Cirencester, Eng.); dam Bowlder Maud II.–5400–, (bred by Springer Bros.), by Bowlder–4937–, (bred by Springer Bros.).

—5405— IMPERIAL GIPSY 10101

Farrowed May 24, 1878; bred by Wm. J. Winter, Massie; sire Imperial Tombs (imp.)–165–, (bred by H. C. Long, Owen Sound); dam Souvenir of Clarencefield II.–639–, (bred by W. J. Winter), by Lord Liverpool (imp.)–211–, (bred by R. S. Swanwick, Cirencester, Eng.).

—5406— BELLE 1ST 6004

Farrowed June 6, 1878; bred by A. M. Fulford, Bel Air, Ind., U.S.; sire Smyth-to-Wit (imp.)–4938–, (bred by Heber Humfrey, Shrivenham, Eng.); dam Beauty–5394–, (bred by T. S. Cooper, Coopersburg, Penn., U.S.), by Sambo V. (imp.) –4935–, (bred by T. S. Cooper).

—5407— D'ISRAELI'S DAUGHTER 8012

Farrowed June 10, 1878; bred by E. M. Chrisman, Merritt, Ill., U.S.; 2nd owner, J. W. Ramsay, Jacksonville, Ill., U.S.; sire D'Israeli (imp.)–4942–, (bred by Wm. Hewer, Sevenhampton, Eng.), dam Gipsy II–5392–, (bred by E. M. Chrisman), by Berkshire Boy.

—5408— NELLIE IV. 8392

Farrowed March 17, 1879; bred by I. N. Barker, Thorntown, Ind., U.S.; sire Equinox–4442–, (bred by J. M. Barker); dam Nellie–4799–, (bred by I. N. Barker), by Henry Clay–4362–, (bred by H. C. Clay, Paris, Ky., U.S.).

—5409— IRISH GIPSY 10102

Farrowed May 5, 1879; bred by Wm. J. Winter, Massie; sire Knight of St. Patrick (imp.)–110–, (bred by Lord Clermont, Newry, Ireland), dam Imperial Gipsy–5405–, (bred by Wm. J. Winter), by Imperial Tombs–165–, (bred by H. C. Long, Owen Sound).

—5410— PRIDE OF BEECH GROVE V. 7372

Farrowed March 5, 1879; bred by Churchman & Jackson, Ingallston, Ind., U.S.; sire Stumpy Boy I. (imp.)–4940–, (bred by Russell Swanwick, Cirencester, Eng.); dam Satanello II. –5396–, (bred by Heber Humfrey, Shrivenham, Eng.), by Duke of Swinetown (imp.)–201–, (bred by H. G. Baily, Wiltshire, Eng.).

—5411— CHERRY BLOSSOM VI. 15074

Farrowed March 7, 1880; bred by Hewer Bros., Belvidere, Ill., U.S.; 2nd owner, Jas. B. Boston, York, Neb., U.S.; sire Wrangler's Perfection (imp.)–4394–, (bred by Wm. Hewer); dam Cherry Blossom (imp.)–5403–, (bred by A. Garfit, Scothern, Eng.), by The Nigger (in Eng.).

—5412— BELLA III. 8622

Farrowed April 14, 1880; bred by A. M. Fulford, Bel Air, Md., U.S.; sire Robin Hood III.–4943–, (bred by W. C. Norton, Aldenville, Penn., U.S.); dam Belle I.–5406–, (bred by A. M. Fulford), by Smythe-to-Wit (imp.)–4948–, (bred by H. Humfrey, Shrivenham, Eng.).

—5413— WINDERMERE GIPSY 10103

Farrowed June 21, 1880; bred by Wm. J. Winter, Massie; sire Regal Windermere–4945–, (bred by W. J. Patterson, Owen Sound); dam Irish Gipsy–5409–, (bred by Wm. J. Winter), by Knight of St. Patrick (imp.)–110–, (bred by Lord Clermont, Newry, Ireland).

—5414— SOUVENIR MAUD 7346

Farrowed Feb. 20, 1881; bred by H. L. Sandford, Elkhart City, Ill., U.S.; 2nd owners, Springer Bros., Springfield, Ill., U.S.; sire Imperial Souvenir–4944–, (bred by Wm. J. Winter, Massie); dam Spartan Maud–5404–, (bred by Springer Bros.), by Spartan (imp.)–4941–, (bred by R. Swanwick, Cirencester, Eng.).

—5415— BELLE VI. 11067

Farrowed Aug. 30, 1881; bred by A. M. Fulford, Bel Air, Md., U.S.; sire D'Israeli (imp.)–4942–, (bred by Wm. Hewer, Sevenhampton, Eng.); dam Belle III.–5412–, (bred by A. M. Fulford), by Robin Hood III.–4943–, (bred by W. C. Norton).

—5416— PRINCESS NELLIE 11267

Farrowed Jan. 10, 1882; bred by I. N. Barker, Thorntown, Ind., U.S.; 2nd owner, W. A. Ketcham, Indianapolis, Ind., U.S.; sire American Prince–4385–, (bred by A. S. Knapp, Vinton, Ohio, U.S.); dam Nellie IV.–4408–, (bred by I. N. Barker), by Equinox–4442–, (bred by I. N. Barker).

—5417— CARLISLE GIPSY 10104

Farrowed March 28, 1882; bred by Wm. J. Winter, Massie; sire Cadenza's Carlisle (imp.)–106–, (bred by Wm. Tombs, Lichlade, Eng.); dam Windermere Gipsy–5413–, (bred by Wm. J. Hunter), by Regal Windermere–4945–, (bred by W. J. Patterson, Owen Sound).

—5418— CHARMER II. 13041

Farrowed March 4, 1883; bred by J. G. Snell & Bro., Snelgrove; 2nd owner, N. H. Gentry, Sedalia, Mo., U.S.; sire Sterling Value (imp.)–171–, (bred by Executors of Arthur Stewart, Gloucester, Eng.); dam Royal Charmer (imp.)–253–, bred by Executors of Arthur Stewart, Gloucester, Eng.), by Exor (in Eng.)–254–, (bred by H. Benjafield, Shaftsbury, Eng.).

—5419— **SABLE GIRL 13476**

Farrowed Sept. 13, 1883; bred by Churchman & Jackson, Beach Grove, Ind., U.S.; sire Sovereign II.'s Son–4949–, (bred by H. N. Gentry, Sedalia, Mo., U.S.); dam Pride of Beech Grove V.–5410–, (bred by Churchman & Jackson), by Stumpy Boy I. (imp.)–4940–, (bred by Russell Swanwick, Cirencester, Eng.).

—5420— **ORIENT MAUD 11936**

Farrowed March 27, 1884; bred by Springer Bros., Springfield, Ill., U.S.; sire Orient–4948–, bred by Jas. W. Boston, Jacksonville, Ill., U.S.); dam Souvenir Maud–5414–, (bred by H. L. Sanford, Elkhart City, Ill., U.S.), by Imperial Souvenir –4944–, (bred by Wm. J. Winter, Massie).

—5421— **BESS OF EVERGREEN 17324**

Farrowed Oct. 25, 1884; bred by Churchman & Jackson, Beech Grove, Ind., U.S.; sire Wabash Chief II.–4953–, (bred by I. N. Baker, Thorntown, Ind., U.S.); dam Sable Girl –5419–, (bred by Churchman & Jackson), by Sovereign II.'s Son–4949–, (bred by N. H. Gentry, Sedalia, Mo., U.S.).

—5422— **CHARMER VI. 14608**

Farrowed Feb. 12, 1885; bred by N. H. Gentry, Sedalia, Mo., U.S.; sire Sovereign II.–2809–, (bred by John Snell's Sons, Snelgrove); dam Charmer IV.–5418–, (bred by J. G. Snell & Bro.), by Sterling Value (imp.)–171–, (bred by Executors A. Stewart, Gloucester, Eng.).

—5423— **SAMBO'S CHERRY BLOSSOM 15390**

Farrowed April 20, 1885; bred by G. E. Sybrant, Jacksonville, Ill., U.S.; 2nd owner, A. J. Lovejoy, Roscoe, Ill., U.S.; sire Sovereign Sambo II.–4952–, (bred by J. W. Ramsay, Jacksonville, Ill., U.S.); dam Cherry Blossom VI.–5411–, (bred by Hewer Bros, Belvidere, Ill., U.S.), by Wrangler's Perfection (imp.)–4394–, (bred by Wm. Hewer, Sevenhampton, Eng.).

—5424— **LIDA LEE 18450**

Farrowed Feb. 19, 1887; bred by N. H. Gentry, Sedalia, Mo., U.S.; sire Golden Crown (imp.)–4955–, (bred by Countess of Camperdown, Shipston-on-Stour, Eng.); dam Minnie

Lee (imp.)–3155–, (bred by A. Stewart, Gloucester, Eng.), by Exor (in Eng.)–254–, (bred by N. Benjafield, Shaftsbury, Eng.)

–5425– BLANCHE 17609

Farrowed June 5, 1887; bred by N. N. Palmer, Broadhead, Wis., U.S.; sire Beech Grove Ben–4956–, (bred by Churchman & Jackson, Beech Grove, Ind., U.S.); dam Bess of Evergreen–5421–, (bred by Churchman & Jackson), by Wabash Chief II.–4953–, (bred by I. N. Barker, Thorntown, Ind., U.S.).

–5426– MODEL QUEEN 20663

Farrowed June 20, 1888; bred by A. J. Lovejoy & Son, Roscoe, Ill., U.S.; sire D'Israeli's Prosperity–4954–, (bred by A. M. Fulford, Bel Air, Ind., U.S.); dam Sambo's Cherry Blossom–5423–, (bred by G. E. Sybrant, Jacksonville, Ill., U.S), by Sovereign Sambo II.–4952–, (bred by J. W. Ramsey, Jacksonville, Ill., U.S.).

–5427– WESTERN LADY 22180

Farrowed May 23, 1889; bred by A. J. Lovejoy & Son, Roscoe, Ill., U.S.; sire Charmer's Duke X.–4957–, (bred by N. H. Gentry, Sedalia, Mo., U.S.); dam Lida Lee–5424–, (bred by N. H. Gentry), by Golden Crown (imp)–4955–, (bred by Countess of Camperdown, Shipston-on-Stour, Eng.).

–5428– LADY CARLETON 34647

Farrowed April 1st, 1893, bred by T. D. Weger, Hazard, Wash., U.S.; 2nd owner A. D. Hale, Hoskim, Oregon, U.S.; sire Spokane Boy–4959–, (bred by A. J. Lovejoy & Son, Roscoe, Ill., U.S.); dam Western Lady–5427–, (bred by A. J. Lovejoy & Son), by Charmer's Duke X.–4957–, (bred by N. H. Gentry, Sedalia, Mo., U.S.).

–5429– PUYALLUP PRINCESS 36884



Farrowed Dec. 12, 1894; bred by T. D. Weger, Hazard, Wash., U.S.; 2nd owner, W. M. Carswell, Turgoose, B.C.; sire McGlouflin–4960–, (bred by Alex. A. Arnold, Galesville, Wis., U.S.); dam Lady Carleton–5428–, (bred by T. D. Weger), by Spokane Boy–4959–, (bred by A. J. Lovejoy & Son, Roscoe, Ill., U.S.).

—5430— VICTORIA

Farrowed Feb. 14, 1896; bred by W. M. Carswell, Turgoose, B.C.; 2nd owners, Wrigley & Fox, South Saanich, B.C.; sire Victor–4397–, (bred by N. H. Gentry, Sedalia, Mo., U.S.); dam Puyallup Princess–5429–, (bred by T. D. Weger, Hazard, Wash., U.S.), by McGlouflin–4960–, (bred by Alex. A. Arnold, Galesville, Wis., U.S.).

—5431— WAAHOO QUEEN 1066

Farrowed March 1, 1870; bred by J. H. Crowder, Springfield, Ill., U S.; 2nd owners, Springer Bros., Springfield, Ill., U.S.; sire Crary, (bred by John Crary, Springfield, Ill., U.S.); dam Lady Siddington (bred by J. H. Crowder), by Siddington (imp.), (bred by E. Bowly, England); Lady Jane, (bred by J. C. Crowder); Windsor Castle Sow (imp.). Original.

—5432— MEADOW SOW 660

Farrowed June 21, 1872; bred by Springer Bros., Springfield, Ill., U.S.; sire Thaddeus–4961–, (bred by J. H. Crowder, Springfield, Ill., U.S.); dam Waahoo Queen–5431–, (bred by J. H. Crowder), by Crary, (bred by John Crary, Springfield, Ill., U.S.).

—5433— MEADOW SOW II. 662

Farrowed April 2, 1874; bred by Springer Bros., Springfield, Ill., U.S.; sire Honorable John–4962–, (bred by Springer Bros.); dam Meadow Sow–5432–, (bred by Springer Bros), by Thaddeus–4961–, (bred by J. H. Crowder, Springfield, Ill., U.S.).

—5434— KATE (IMP.) 434

Farrowed Spring of 1871; bred by John Gilbert, Birmingham, Eng.; imported by John Miller, Markham; 2nd owner, Mrs. J. G. Loose, Springfield, Ill., U.S.; sire Duke of Berks, (bred by John Gilbert); dam, by Henley Lad, in England.

—5435— OTHELLO'S STUMPY VII. (IMP.) 2068

Farrowed Nov. 4, 1874; bred by Russell Swanwick, Cirencester, Eng.; imported by T. S. Cooper, Coopersburg, Pa., U.S.; sire Othello (imp.)–265–; dam Stumpy III., (bred by Russell Swanwick), by Heber Boar; Stumpy II., by Duke of Gloster II.; Old Stumpy, by Old Joshua.

—5436— **DUTTON LASS**

Farrowed Aug 2, 1897; bred by Wm. McAllister, Varna; 2nd owner, John Kirkwood, Dutton; sire First Prize–4121–, (bred by Thos. Teasdale, Concord); dam Susan–4588–, (bred by Wm. McAllister), by Election–2978–, (bred by J. G. Snell & Bro., Snelgrove.)

—5437— **HOPE GIRL**

Farrowed Aug. 2, 1897; bred by Wm. McAllister, Varna; 2nd owner, Wm. Childs, Newbury; sire First Prize–4121–, (bred by Thos. Teasdale, Concord); dam Susan–4588–, (bred by Wm. McAllister), by Election–2978–, (bred by J. G. Snell & Bro., Snelgrove).

—5438— **LADY POLWARTH**

Farrowed Aug. 3, 1895; bred by John Ferguson, Camlachie; 2nd owner, Jas. K. Cairns, Camlachie; sire Golden Robe –2342–, (bred by J. G. Snell & Bro., Snelgrove); dam Lady Moffat–2745–, (bred by S. Coxworth, Claremont), by Highclere Prince–2017–, (bred by J. G. Snell & Bro.).

—5439— **HELENA**

Farrowed April 10, 1893; bred by J. G. Snell & Bro., Snelgrove; 2nd owner, John Shortreed, Walton; sire Enterprise (imp.)–1378–, (bred by T. S. Minton, Montford, Eng.); dam Savernake's Daughter (imp.)–1919, (bred by J. A. Fricker, Burton, Eng.), by Random (1348).

—5440— **BRUSSELS LADY**

Farrowed Feb. 15, 1896; bred by John Shortreed, Walton; 2nd owner, Jas. Speir, Brussels; sire Victory–3103–, bred by J. G. Snell & Bro., Snelgrove); dam Helena–5439–, (bred by J. G. Snell & Bro.), by Enterprise (imp.)–1378–, (bred by T. S. Minton, Montford, Eng.).

—5441— **KITTLY BLUE**

Farrowed April 23, 1887; bred by Geo. Stacey & Sons, Frankville; 2nd owner, Thos. Jeffery, Plum Hollow; sire Royal King–4059–, (bred by Geo. Green, Fairview); dam Dolly Driver–4100–, (bred by Wm. Driver, Sr., Jasper), by Rollicking Jacque–3039–, (bred by C. J. Gilroy, Glen Buell).

—5442— **SUSIE A.**

Farrowed Oct. 14, 1895; bred by Wm. Oliver, Komoka; sire Khedive–3217–, (bred by J. G. Snell & Bro., Snelgrove); dam Mary Queen–3662–, (bred by Simmons & Quirie, Delaware), by Sir Archie–1126–, (bred by J. G. Snell & Bro.).

—5443— **KILWORTH BEAUTY**

Farrowed March 22, 1897; bred by Wm. Oliver, Komoka; 2nd owner Ezra Campbell, Komoka; sire Khedive–3217–, (bred by J. E. Brethour, Burford); dam Mary Queen–3662–, (bred by Simmons & Quirie, Delaware), by Sir Archie–1126–, (bred by J. G. Snell & Bro.).

—5444— **DINAH**

Farrowed April 5, 1897; bred by S. Plain, Muncey, sire Royal Duke–4768–, (bred by Simmons & Quirie, Delaware); dam Nancy–2705–, (bred by John Ackland, Delaware), by Duke of Wilton–2738–, (bred by Geo. Green, Fairview).

—5445— **JOSIE**

Farrowed April 27, 1897; bred by C. C. McAvoy, Atha; 2nd owner, Wm. Young, Kentville, N.S.; sire Rob Roy–4484–, (bred by S. Coxworth, Whitby); dam Maiden Lass III. –3350–, (bred by S. Coxworth), by Champion Duke–2929–, (bred by N. H. Gentry, Sedalia, Mo., U.S.).

—5446— **BETSY**

Farrowed April 27, 1897; bred by C. C. McAvoy, Atha; 2nd owner, Wm. Young, Kentville, N.S.; sire Rob Roy–4484–, (bred by S. Coxworth, Whitby); dam Maiden Lass III.–3350–, (bred by S. Coxworth), by Champion Duke–2929–, (bred by N. H. Gentry, Sedalia, Mo., U.S.).

—5447— **QUEEN'S OWN GIRL III.**

Farrowed Aug. 1, 1897; bred by W. J. Shibley, Harrowsmith; 2nd owner, Edward Makin, Moscow; sire Queen's Own (imp.)–2952–, (bred by Russell Swanwick, Cirencester, Eng.); dam Maid Marian–2762–, (bred by J. C. Snell, Snelgrove), by Enterprise (imp.)–1378–, (bred by T. S. Minton, Montford, Eng.).

—5448— **FANNIE**

Farrowed March 30, 1897; bred by The Bow Park Co.,

Limited, Brantford; 2nd owner, P. Wellington, Blackwell Station; sire Royal Star–3928–, (bred by Thos. Teasdale, Concord); dam Barton Hannah III.–3062–, (bred by The Insane Asylum, Hamilton); by Rob Roy McGregor–2721–, (bred by D. Morton & Sons, Hamilton).

–5449– **GIPSY**

Farrowed April 10, 1896; bred by Wm. Peel, West Selkirk, Man.; sire Full Fare II.–4154–, (bred by A. F. Dame, M.D., St. Charles, Man.); dam Nelly II.–4553–, (bred by A. F. Dame, M.D.), by Full Fair–1977–, (bred by R. L. Lang, Oak Lake, Man.).

–5450– **LADY BESS**

Farrowed April 12, 1897; bred by Wm. Peel, West Selkirk, Man.; sire Full Fare II.–4154–, (bred by A. F. Dame, M.D., St. Charles, Man.); dam Nelly II.–4553–, (bred by A. F. Dame, M.D.), by Full Fair–1977–, (bred by R. L. Lang, Oak Lake, Man.).

–5451– **BESSIE WONDER**

Farrowed April 1, 1897; bred by W. C. Henderson, Keady; 2nd owners, Young Bros., Owen Sound; sire Garbutt's XX. –2470–, (bred by C. T. Garbutt, Claremont); dam Blue Bell –3533–, (bred by Geo. Green, Fairview, Ont.), by Queen's Own –2613–, (bred by Thos. Teasdale, Concord).

–5452– **THRIFTY LEE**

Farrowed July 1, 1897; bred by A. L. Pomroy, Compton, Que.; 2nd owner, Dr. E. P. Ball, Rock Island, Que.; sire Viceroy–4512–, (bred by J. G. Snell & Bro., Snelgrove); dam Thrifty IX.–3483–, (bred by Geo. H. Johnston, Ashburn), by King Lee–1777–, (bred by Thos. Teasdale, Concord).

–5453– **THRIFTY OF LEE FARM**

Farrowed July 1, 1897; bred by A. L. Pomroy, Compton, Que.; 2nd owner, Dr. E. P. Ball, Rock Island, Que.; sire Viceroy–4512–, (bred by J. G. Snell & Bro., Snelgrove); dam Thrifty IX.–3483–, (bred by Geo. H. Johnston, Ashburn), by King Lee–1777–, (bred by Thos. Teasdale, Concord).

–5454– **DUCHESS**

Farrowed Aug. 25, 1896; bred by Simeon Lemon, Kettleby;

sire Lord Morton–3476–, (bred by J. G. Snell & Bro., Snelgrove); dam Grand Countess–2657–, (bred by S. Lemon), by King Tom–2196–, (bred by Thos. Teasdale, Concord).

–5455– **NETT**

Farrowed March 10, 1897; bred by Simeon Lemon, Kettleby; 2nd owner, A. J. Watson, Castlederg; 3rd owner, W. H. & C. H. McNish, Lyn; sire Lord Morton–3476–, (bred by J. G. Snell & Bro., Snelgrove); dam Grand Countess–2657–, (bred by S. Lemon), by King Tom–2196–, (bred by Thos. Teasdale, Concord).

–5456– **NETT II.**

Farrowed March 10, 1897; bred by Simeon Lemon, Kettleby; 2nd owner, A. J. Watson, Castlederg; 3rd owner, W. H. & C. H. McNish, Lyn; sire Lord Morton–3476–, (bred by J. G. Snell & Bro., Snelgrove); dam Grand Countess–2657–, (bred by S. Lemon), by King Tom–2196–, (bred by Thos. Teasdale, Concord).

–5457– **PRIDE OF ESSEX**

Farrowed Sept. 21, 1890; bred by R. F. Seymour, Essex; sire Shamrock VI. O.E.F.–1111–, (bred by Ontario Experimental Farm, Guelph); dam Lady Gloster–589–, (bred by John Snell's Sons, Snelgrove), by Knight of Gloster (imp.)–204–, (bred by Ex. of A. Stewart, Gloucester, Eng.).

–5458– **WOODSLEA GIRL**

Farrowed April 5, 1892; bred by R. F. Seymour, Essex; 2nd owner, Jas. Murphy, Woodslea; sire Blood Royal–2027–, (bred by John Snell's Sons, Snelgrove); dam Pride of Essex –5457–, (bred by R. F. Seymour), by Shamrock VI. O.E.F. –1111–, (bred by Ontario Experimental Farm, Guelph).

–5459– **JEWEL**

Farrowed June 14, 1896; bred by R. F. Seymour, Essex; sire Romeo–3827–, (bred by J. J. Imrie, Romney); dam Pansy Blossom–3111–, (bred by R. F. Seymour), by Goldsmith–1403–, (bred by Geo. Green, Fairview).

–5460– **ROSEBUD**

Farrowed Aug. 26, 1897; bred by R. F. Seymour, Essex; 2nd owner, Adam Fenner, Compton; sire Berkshire Bill–2731–,

(bred by J. Irwin, Streetsville); dam Jewel–5459–, (bred by R. F. Seymour), by Romeo–3827–, (bred by J. J. Imrie, Romney).

–5461– **LILY WHITE**

Farrowed Aug. 26, 1897; bred by R. F. Seymour, Essex; 2nd owner, Adam Fenner, Comber; sire Berkshire Bill–2731–, (bred by John Irwin, Streetsville); dam Jewel–5459–, (bred by R. F. Seymour), by Romeo–3827–, (bred by J. J. Imrie, Romney).

–5462– **LADY ABERDEEN II.**

Farrowed Aug. 26, 1897; bred by R. F. Seymour, Essex; 2nd owner, Patrick Flaherty, Comber; sire Berkshire Bill –2731–, (bred by John Irwin, Streetsville); dam Jewel–5459–, (bred by R. F. Seymour), by Romeo–3827–, (bred by J. J. Imrie, Romney).

–5463– **MINEY**

Farrowed March 30, 1897; bred by Francis Rusnell, Cedarville; 2nd owner, S. Q. Ewing, Rosemont; sire Black Prince –4549–, (bred by C. T. Garbutt, Claremont); dam Delena –4605–, (bred by J. G. Snell & Bro., Snelgrove), by Star One (imp.)–3071–, (bred by J. P. King, North Stoke, Eng.).

–5464– **LADY MAUDE**

Farrowed April 18, 1896; bred by Albert W. Ross, Douglas, 2nd owner, John Gibbons, Northcote; sire Graydon–2637–, (bred by J.G. Snell & Bro., Snelgrove); dam Miss Lou–2965–, (bred by J. G. Snell & Bro.), by Prince Regent–1396–, (bred by Simmons & Quirie, Delaware.).

–5465– **LADY NELSON**

Farrowed Nov. 3, 1895; bred by A. C. Pettit, Freeman; sire Niagara–3605–, (bred by W. G. Pettit); dam Lucy–3060–, (bred by The Insane Asylum, Hamilton), by Jasper–2720–, (bred by G. Snyder, Jarvis.).

–5466– **NELL OF ROOKFIELD**

Farrowed May 5, 1892; bred by J. G. Snell & Bro., Snelgrove; 2nd owner, Thos. Irving, Montreal, Que.; 3rd owner, J. A. McCallum, Danville, Que.; sire Perry Lad (imp.)–1354–, (bred by A. Darby, Shrewsbury, Eng.), dam Moulsford LII.

(imp.)–937–, (bred by J. P. King, North Stoke, Eng.), by Swineford (65).

–5467– **SARAH**

Farrowed June 1, 1897; bred by J. A. McCallum, Danville, Que.; sire Bountiful–3081–, (bred by J. G. Snell & Bro., Snelgrove); dam Nell of Rockfield–5466–, (bred by J. G. Snell & Bro.), by Perry Lad (imp.)–1354–, (bred by A. Darby, Shrewsbury, Eng.).

–5468– **SUSIE**

Farrowed June 1, 1897; bred by J. A. McCallum, Danville, Que.; 2nd owner, J. N. Greenshields, Danville, Que.; sire Bountiful–3081–, (bred by J. G. Snell & Bro., Snelgrove); dam Nell of Rockfield–5466–, (bred by J. G. Snell & Bro.), by Perry Lad (imp.)–1354–, (bred by A. Darby, Shrewsbury, Eng.).

–5469– **SISSY**

Farrowed June 1, 1897; bred by J. A. McCallum, Danville, Que.; 2nd owner, J. N. Greenshields, Danville, Que; sire Bountiful–3081–, (bred by J. G. Snell & Bro., Snelgrove); dam Nell of Rockfield–5466–, (bred by J. G. Snell & Bro.), by Perry Lad (imp.) –1354–, (bred by A. Darby, Shrewsbury, Eng.).

–5470– **SURMISE II.**

Farrowed Nov. 15, 1896; bred by Samuel Pangman, Vallentyne; 2nd owner, Henry Glendenning, Manilla; sire Tyras –4114–, (bred by E. E. Martin, Canning); dam Surmise–4351–, (bred by Dennis Hawkins, Woodville), by Cressman's Homer (imp in dam)–2890–, (bred by Col. J. Blandy Jenkins, Abingdon, Eng.).

–5471– **FLOSSIE**

Farrowed Nov. 15, 1896; bred by Samuel Pangman, Vallentyne; sire Tyras–4114–, (bred by E. E. Martin, Canning); dam Surmise–4351–, (bred by Dennis Hawkins, Woodville), by Cressman's Homer (imp. in dam)–2890–, (bred by Col. J. Blandy Jenkins, Abingdon, Eng.).

–5472– **LOTTIE II.**

Farrowed Feb. 25, 1897; bred by Samuel Pangman, Vallentyne; 2nd owner, Darius R. York, Belhaven; sire Tyras –4114–, (bred by E. E. Martin, Canning); dam Lottie–4855–

(bred by S. Pangman), by Count of Eldon–1813–, (bred by Dennis Hawkins, Woodville).

–5473– **LOTTIE III.**

Farrowed Feb. 25, 1897; bred by Samuel Pangman, Vallentyne; 2nd owner, Henry Glendenning, Manilla; sire Tyras –4114–, (bred by E. E. Martin, Canning); dam Lottie–4855–, (bred by S. Pangman), by Count of Eldon–1813–, (bred by Dennis Hawkins, Woodville).

–5474– **PRINCESS**

Farrowed Aug. 1897; bred by W. R. Bowman, Mount Forest; 2nd owner, James Duckworth, Living Springs; sire Count Vasil–3253–, (bred by J. G. Snell & Bro., Snelgrove); dam Black Bess–5049–, (bred by F. Rusnell, Cedarville), by Black Prince–4549–, (bred by C. T. Garbutt, Claremont).

–5475– **GRACEFUL STAR**

Farrowed Aug. 6, 1896; bred by J. G. Snell, Snelgrove; 2nd owner, Adam Troyner, Regina, Assa; sire Star One (imp.) –3071–, (bred by J. P. King, North Stoke, Eng.); dam Graceful–3020–, (bred by J. G. Snell & Bro.), by Enterprise (imp.) –1378–, (bred by T. S. Minton, Montford, Eng.).

–5476– **CHERRY GROVE MAIDEN**

Farrowed April 27, 1897; bred by J. G. Snell, Snelgrove; farrowed the property of John Lane & Sons, Kinlough; sire Victor XII.–4566–, (bred by N. H. Gentry, Sedalia, Mo., U.S.); dam Lady Ellinor–5044–, (bred by J. C. Snell), by Baron Lee IV.–3444–, (bred by N. H. Gentry).

–5477– **DAISY QUEEN**

Farrowed Dec. 20, 1896; bred by Robt. Moody, Guelph; 2nd owner, Anthony Gies, St. Jacobs; sire O.A.C. 371–3195–, (bred by Ontario Agricultural College, Guelph); dam Lass of Riverside Beauty–5205–, (bred by Robt. Moody), by Invincible –1543–, (bred by H. J. Davis, Woodstock).

–5478– **MAY ROSE**

Farrowed July 4, 1896; bred by Gideon Snyder, Jarvis; 2nd owner, Chris. Smeltzer, Selkirk; sire Master Highclere–3584–, (bred by J. G. Snell & Bro., Snelgrove); dam Walpole Lass –4243–, (bred by G. Snyder), by Sovereign Hope–651–, (bred by J. G. Snell & Bro.).

—5479— **LADY CULVER**

Farrowed Feb. 14, 1897; bred by Gideon Snyder, Jarvis; 2nd owner, S. Culver, Rainham Centre; sire Master Highclere –3584–, (bred by J. G. Snell & Bro., Snelgrove); dam Walpole Lass–4243–, (bred by G. Snyder), by Sovereign Hope–651–, (bred by J. G. Snell & Bro.).

—5480— **CHLOE**

Farrowed Sept. 17, 1893; bred by John Irwin, Streetsville; 2nd owner, A. R. Johnston, Woodslee; sire London Champion –1554–, (bred by J. G. Snell & Bro., Snelgrove); dam Minnie May–2519–, (bred by Geo. McCaig, Brisbane), by Prince Regent –1659–, (bred by J. G. Snell & Bro.).

—5481— **BLIZZARD**

Farrowed Sept. 14, 1894; bred by J. G. Snell & Bro., Snelgrove; 2nd owner, Jas. Watterworth, Woodgreen; sire Enterprise (imp.)–1378–, (bred by T. S. Minton, Montford, Eng.); dam Hilderse (imp.)–1727–, (bred by T. A. E. Hayter, Salisbury, Eng.), by Patent (1558).

—5482— **BIRDIE**

Farrowed Sept. 2, 1896; bred by Jas. C. Watterworth, Woodgreen; 2nd owner, Malcolm McNicol, Alboro; sire Anna Bella's Major–3359–, (bred by D. A. Graham, Parkhill); dam Blizzard–5481–, (bred by J. G. Snell & Bro., Snelgrove); by Enterprise (imp.)–1378–, (bred by T. S. Minton, Montford, Eng.).

—5483— **BELLE OF ASHFIELD**

Farrowed June 3, 1897; bred by Watson M. Scott, Kinlough; 2nd owner, Abram Culbert, Dungannon; sire Romeo –4305–, (bred by J. G. Snell, Snelgrove); dam Primrose–4715–, (bred by J. G. Snell), by Baron Lee IV.–3444–, (bred by N. H. Gentry, Sedalia, Mo., U.S.).

—5484— **MAGGIE MAY**

Farrowed April 6, 1897; bred by R. L. Holdsworth & Son, Port Hope; 2nd owner, Wm. Forsythe, Warsaw; sire Model Duke–3612–, (bred by Geo. Green, Fairview); dam Taunton Princess–3182–, (bred by Jas. Leask, Taunton), by Challenger (imp. in dam)–2823–, (bred by J. A. Fricker, Wiltshire, Eng.).

—5485— MAID OF SOURIS

Farrowed June 1, 1897; bred by R. McKenzie, High Bluff, Man.; 2nd owner, C. Brandon, Souris, Man.; sire Reformer —4150—, (bred by J. G. Snell, Snelgrove); dam Miss Prim —3942—, (bred by J. G. Snell & Bro.), by Lord Ross—3072—, (bred by Thos. Teasdale, Concord).

—5486— SOURIS LASS

Farrowed June 1, 1897; bred by R. McKenzie, High Bluff, Man.; 2nd owner, C. Brandon, Souris, Man.; sire Reformer —4150—, (bred by J. G. Snell, Snelgrove); dam Miss Prim —3942—, (bred by J. G. Snell & Bro.), by Lord Ross—3072—, (bred by Thos. Teasdale, Concord).

—5487— DUCHESS

Farrowed April 2, 1897; bred by Thos. Gosney, Miami, Man.; sire Wellington—4231—, (bred by F. W. Brown, Portage la Prairie, Man.); dam Queen—4473—, (bred by R. McKenzie, High Bluff, Man.), by Milton Lad—2457—, (bred by Levi Pike, Locust Hill).

—5488— LADY SOMERSET

Farrowed April 2, 1897; bred by Thos. Gosney, Miami, Man.; 2nd owner, Kenneth Peters, Swan Lake, Man.; sire Wellington—4231—, (bred by F. W. Brown, Portage la Prairie, Man.); dam Queen—4473—, (bred by R. McKenzie, High Bluff, Man.), by Milton Lad—2457—, (bred by Levi Pike, Locust Hill).

—5489— SUSIE K.

Farrowed May 3, 1897; bred by Thos. Gosney, Miami, Man.; 2nd owner, Archibald Kennedy, Miami, Man.; sire Wellington—4231—, (bred by F. W. Brown, Portage la Prairie, Man.); dam Miami Lily—4759—, (bred by F. W. Brown), by Barton Duke—3544—, (bred by The Insane Asylum, Hamilton).

—5490— DUNCKIN BEAUTY

Farrowed Aug. 6, 1897; bred by C. W. Patch, Brome, Que.; 2nd owner, A. H. Fullerton, Dunckin, Que.; sire Golden Chief—4183—, (bred by Geo. Green, Fairview); dam Queen of Brome—4469—, (bred by Geo. Green), by Victor Lee —3958—, (bred by J. Riley, Thorntown, Ind., U.S.).

—5491— SYLVIA

Farrowed Aug. 6, 1897; bred by C. W. Patch, Brome, Que.; 2nd owner, C. G. Boynton, Georgeville, Que.; 3rd owner, C. W. Patch, Brome, Que.; sire Golden Chief–4183–, (bred by Geo. Green, Fairview); dam Queen of Brome–4469–, (bred by Geo. Green), by Victor Lee–3958–, (bred by J. Riley, Thorntown, Ind., U.S.).

—5492— LUCY III.

Farrowed May 10, 1896; bred by Wm. Kitson, Burnside, Man.; 2nd owner, Jas. Brown, Burnside, Man.; 3rd owner, Wm. Kitson, Burnside, Man.; sire Champion Prince II. –2982–, (bred by S. Coxworth, Whitby); dam Lady Lucy II. –2590–, (bred by Wm. Kitson), by Prospect–1736–, (bred by J. G. Snell & Bro., Snelgrove).

—5493— LADY II.

Farrowed May 8, 1897; bred by Thos. Teasdale, Concord; 2nd owner, Wm. McAllister, Varna; sire Tom Lee–4131–, (bred by Geo. Green, Fairview); dam Lady–2872–, (bred by Thos. Teasdale, Concord), by Royal Crown–2317–, (bred by Thos. Teasdale).

—5494— LADY Q.

Farrowed Feb. 22, 1897; bred by C. T. Garbutt, Claremont; 2nd owner, D. A. Moorcroft, Queensboro; sire King Lee –3450–, (bred by A. W. Williams, Port Perry); dam Lady Clemont–3393–, (bred by S. V. McDowell, Fredonia, Pa., U.S.), by Evergreen Duke–3026–, (bred by A. W. Cooley, Coldwater, Mich., U.S.).

—5495— BLUE BELLE X.

Farrowed May 1, 1897; bred by C. T. Garbutt, Claremont; 2nd owner, Wm. Fry, Sutton West; sire King Lee–3450–, (bred by A. W. Williams, Port Perry); dam Blue Bell VI. –4993–, (bred by Jas. Howitt, Claremont), by Royal Standard (imp. in dam)–1681–, (bred by N. Benjafield, Motcombe, Eng.).

—5496— MODEL LADY II.

Farrowed Feb. 27, 1897; bred by Chas. W. Trigger, St. Thomas; sire Victor–3596–, (bred by Thos. Teasdale, Concord); dam Model Lady–4025–, (bred by Geo. Green, Fairview), by Black Prince V.–2793–, (bred by Geo. Green).

—5497— BEAUTY

Farrowed Aug. 20, 1897; bred by Wm. McAllister, Varna; 2nd owner, A. Wellington, Camlachie; sire Varna Duke–3771–, (bred by J. G. Snell & Bro., Snelgrove); dam Industrial Girl –4585–, (bred by Wm. McAllister), by Prince Arthur–2967–, (bred by J. G. Snell & Bro.).

—5498— O.A.C. 99

Farrowed July 13, 1897; bred by Ontario Agricultural College, Guelph; 2nd owner, G. S. Henry, Lansing; sire Prince Lee–3809–, (bred by J. G. Snell & Bro., Snelgrove); dam Favorite–4015–, (bred by Thos. Teasdale, Concord), by Royal Herbert–2402–, (bred by S. Coxworth, Whitby).

—5499— O.A.C. 100

Farrowed July 13, 1897; bred by Ontario Agricultural College, Guelph; 2nd owner, G. S. Henry, Lansing; sire Prince Lee–3809–, (bred by J. G. Snell & Bro., Snelgrove); dam Favorite–4015–, (bred by Thos. Teasdale, Concord), by Royal Herbert–2402–, (bred by S. Coxworth, Whitby).

—5500— O.A.C. 341

Farrowed July 13, 1897; bred by Ontario Agricultural College, Guelph; 2nd owner, Jos. Sharpe, Durham; sire Prince Lee–3809–, (bred by J. G. Snell & Bro., Snelgrove); dam Favorite–4015–, (bred by Thos. Teasdale, Concord), by Royal Herbert–2402–, (bred by S. Coxworth, Whitby).

—5501— SUPERBA

Farrowed May 2, 1896; bred by John Racey, Jr., Lennoxville, Que.; 2nd owner, H. C. Bailey, Cookshire, Que.; sire Randolph (imp. in dam)–2871–, (bred by N. Benjafield, Motcombe, Eng.); dam Sallie CCCVII.–4240–, (bred by W. Sykes, Sandhill, Que.), by Negro–2279–, (bred by R. Gibson, Delaware).

—5502— MARION

Farrowed Feb. 25, 1897; bred by H. J. Davis, Woodstock; 2nd owner, Harvey Scott, Thorndale; sire Royal Lad II. –4272–, (bred by H. J. Davis); dam Golden Duchess–5132–, (bred by H. J. Davis), by Royal Duke–3611–, (bred by Geo. Green, Fairview).

—5503— LADY MILLER

Farrowed March 15, 1897; bred by Gideon Snyder, Jarvis; sire Master Highclere–3584–, (bred by J. G. Snell & Bro., Snelgrove); dam Blue Bell–5011–, (bred by Gideon Snyder), by Sir Toby–3326–, (bred by J. G. Snell & Bro.).

—5504— PLUMAS LASS

Farrowed March 17, 1897; bred by Geo. F. Rogers, Plumas, Man.; 2nd owner, Harry Keys, Midway, Man.; sire Carlo of Snelgrove–3969–, (bred by J. C. Snell, Snelgrove); dam Sally R.–4260–, (bred by Geo. F. Rogers), by Aberdeen–2892–, (bred by J. C. Snell).

—5505— LADY COXWORTH

Farrowed March 25, 1897; bred by G. F. Rogers, Plumas, Man.; 2nd owner, Harry Keys, Midway, Man.; sire Carlo of Snelgrove–3969–, (bred by J. C. Snell, Snelgrove); dam Lady Clifford III.–4071–, (bred by S. Coxworth, Whitby), by Queen's Own (imp.)–2952–, (bred by R. Swanwick, Cirencester, Eng.).

—5506— LADY DOUGLAS

Farrowed Sep. 4, 1896; bred by J. S. Shopland, Shopland, B.C.; 2nd owner, G. H. Hadwen, Duncan, B.C.; sire Pat –3363–, (bred by J. D. Bryant, Young, South Saanich, B.C.); dam Nora–4287–, (bred by J. D. Bryant), by Home Rule –2007–, (bred by J. G. Snell & Bro., Snelgrove).

—5507— MAUD

Farrowed Aug. 20, 1896; bred by Frank H. Patch, Brome, Que.; sire Dawes–499–3898–, (bred by Dawes & Co., Lachine, Que.); dam Bright Girl–4265–, (bred by J. G. Snell & Bro., Snelgrove), by Baron Lee IV.–3444–, (bred by N. H. Gentry, Sedalia, Mo., U.S.).

—5508— OLIVE

Farrowed June 20, 1897; bred by Dennis Hawkins, Woodville; 2nd owner, Hector Grant, Woodville; sire Select Knight –4216–, (bred by J. G. Snell & Bro., Snelgrove); dam Highland Mary–4275–, (bred by Dennis Hawkins), by Cressman's Homer (imp in dam)–2890–, bred by Col. J. Blandy Jenkins, Abingdon, Eng.).

—5509— TRIXY

Farrowed Jan. 18, 1896; bred by Wm. Grimes, Speaker, Mich., U.S.; sire Gilderoy–3035–, (bred by Thos. Brettell, Greystead); dam Royal Kate–2752–, (bred by Jas. S. Smith, Maple Lodge), by Major Hill–2190–, (bred by John Ackland, Delaware).

—5510— CLAY BANK QUEEN

Farrowed Oct. 20, 1897; bred by N. S. Garfield, Castleton; 2nd owner, Walter Barry, Clay Bank; sire Albert–3581–, (bred by J. G. Snell & Bro., Snelgrove); dam Lady Aberdeen–4276–, (bred by J. B. Ewing, Dartford), by Dartford Boy–2602–, (bred by P. W. Boynton, Dollar).

—5511— HELEN OF TROY

Farrowed Feb. 10, 1897; bred by Wrigley & Fox, Turgoose, B.C.; 2nd owner, G. T. Corfield, Corfield, B.C.; sire Delta Prince–3520–, (bred by Thos. Shannon, Cloverdale, B.C.); dam Lady Florence–2259–, (bred by J. G. Snell & Bro., Snelgrove), by Enterprise (imp.)–1378–, (bred by T. S. Minton, Montford, Eng.).

—5512— MAPLEHURST CHOICE

Farrowed May 29, 1897; bred by J. J. Ferguson, Smith's Falls; 2nd owner, John H. Blair, Fallbrook; sire Western Beau–4075–, (bred by J. G. Snell, Snelgrove); dam Josephine –4477–, (bred by J. G. Snell), by Star One (imp.)–3071–, (bred by J. P. King, North Stoke, Eng.).

—5513— MAPLEHURST DAISY

Farrowed May 29, 1897; bred by J. J. Ferguson, Smith's Falls; 2nd owner, John H. Blair, Fallbrook; sire Western Beau–4075–, (bred by J. G. Snell, Snelgrove); dam Josephine –4477–, (bred by J. G. Snell), by Star One (imp.)–3071–, (bred by J. P. King, North Stoke, Eng.).

—5514— MAPLEHURST GIRL

Farrowed Jan 5, 1897; bred by J. J. Ferguson, Smith's Falls; 2nd owner, David French, Smith's Falls; sire Western Beau –4075–, (bred by J. G. Snell, Snelgrove); dam Josephine–4477–, (bred by J. G. Snell), by Star One (imp.)–3071–, (bred by J. P. King, North Stoke, Eng.).

—5515— MAPLEHURST LASS

Farrowed Jan. 5, 1897; bred by J. J. Ferguson, Smith's Falls; 2nd owner, Jas. Corbett, Smith's Falls; sire Western Beau–4075–, (bred by J. G. Snell, Snelgrove); dam Josephine –4477–, (bred by J. G. Snell), by Star One (imp.)–3071–, (bred by J. P. King, North Stoke, Eng.).

—5516— MOSS ROSE

Farrowed April 2, 1897; bred by Thos. Gosney, Miami, Man.; sire Wellington–4231–, (bred by F. W. Brown, Portage la Prairie, Man.); dam Queen–4473–, (bred by R. McKenzie, High Bluff, Man.), by Milton Lad–2457–, (bred by Levi Pike, Locust Hill).

—5517— LADY TUPPER

Farrowed April 2, 1897; bred by Thos. Gosney, Miami, Man.; 2nd owner, John Ridley, Miami, Man.; sire Wellington–4231–, (bred by F. W. Brown, Portage la Prairie, Man.); dam Queen–4473–, (bred by R. McKenzie, High Bluff, Man.), by Milton Lad–2457–, (bred by Levi Pike, Locust Hill).

—5518— PRINCESS DAISY

Farrowed Sept. 7, 1895; bred by Archibald Graham, Gilchrist; sire Lord Lorne–3457–, (bred by J. C. Snell, Snelgrove); dam Oro Maid–4167–, (bred by A. Graham), by Mayor Howland–1562–, (bred by Jas. Monkman & Sons, Castlederg).

—5519— SHAPELY 2ND

Farrowed May 22, 1896; bred by Geo. Green, Fairview; sire King Highclere–3583–, (bred by J. G. Snell & Bro., Snelgrove); dam Shapely (imp.)–1514–, (bred by S. W. Andrews, Blandford, Eng.), by Corp (1263).

—5520— OXFORD BELLE

Farrowed April 12, 1897; bred by Geo. Green, Fairview; 2nd owner, Chas. Trebilcock, The Grove; sire Emperor –4126–, (bred by Thos. Teasdale, Concord); dam Mountain Belle–1885–, (bred by W. H. & C. H. McNish, Lyn), by Duke of Elm Grove–815–, (bred by W. H. & C. H. McNish).

—5521— BELLE OF FAIRVIEW

Farrowed April 12, 1897; bred by Geo. Green, Fairview; sire Emperor–4126–, (bred by Thos. Teasdale, Concord); dam

Mountain Belle–1885–, (bred by W. H. & C. H. McNish, Lyn), by Duke of Elm Grove–815–, (bred by W. H. & C. H. McNish).

–5522– **BELLE OF PERTH**

Farrowed April 12, 1897; bred by Geo. Green, Fairview; 2nd owners, R. Reid & Co., Hintonburg; sire Emperor–4126–, (bred by Thos. Teasdale, Concord); dam Mountain Belle –1885–, (bred by W. H. & C. H. McNish, Lyn), by Duke of Elm Grove–815–, (bred by W. H. & C. H. McNish).

–5523– **GREEN'S SHAPELY**

Farrowed June 11, 1897; bred by Geo. Green, Fairview; sire Emperor–4126–, (bred by Thos. Teasdale, Concord); dam Shapely II.–5519–, (bred by Geo. Green), by King Highclere –3583–, (bred by J. G. Snell & Bro., Snelgrove).

–5524– **GREEN'S SHAPELY II.**

Farrowed June 11, 1897; bred by Geo. Green, Fairview; sire Emperor–4126–, (bred by Thos. Teasdale, Concord); dam Shapely II.–5519–, (bred by Geo. Green), by King Highclere –3583–, (bred by J. G. Snell & Bro., Snelgrove).

–5525– **GREEN'S SHAPELY III.**

Farrowed June 11, 1897; bred by Geo. Green, Fairview; sire Emperor–4126–, (bred by Thos. Teasdale, Concord); dam Shapely II.–5519–, (bred by Geo. Green), by King Highclere –3583–, (bred by J. G. Snell & Bro., Snelgrove).

–5526– **MARY ANN III.**

Farrowed Aug. 28, 1895; bred by Samuel McLeod, Collingwood; 2nd owner, William Moffatt, Maxwell; sire Mountain Sheik–1740–, (bred by E. Jeffs & Sons, Bond Head); dam Mary Ann II.–5788–, (bred by S. McLeod), by Blue Mountain Jack–1596–, (bred by Geo. Green, Fairview).

–5527– **DUCHESS OF SNELGROVE**

Farrowed March 2, 1897; bred by J. G. Snell, Snelgrove; 2nd owner, Geo. McSweney, Moncton, N.B.; sire Baron Lee IV.–3444–, (bred by N. H. Gentry, Sedalia, Mo., U.S.); dam Premier Belle (imp.)–2836–, (bred by John E. Lywood, Stockbridge, Eng.), by Sir Ted (3006).

—5528— LADY LEE

Farrowed March 2, 1897; bred by J. G. Snell, Snelgrove; 2nd owner, J. H. Sieffert, North Bruce; sire Baron Lee IV. –3444–, (bred by N. H. Gentry, Sedalia, Mo., U.S.); dam Premier Belle (imp.)–2836–, (bred by John E. Lywood, Stockbridge, Eng.), by Sir Ted (3006).

—5529— DUCHESS OF OAKLEY

Farrowed Aug. 10, 1897; bred by Wm. King, Carnduff, Assa.; 2nd owner, T. H. Porter, Carievale, Assa.; sire McKenzie's Choice–4166–, (bred by R. McKenzie, High Bluff, Man.); dam Lady Carnduff–4756–, (bred by R. McKenzie), by Northern Prince–2832–, (bred by J. G. Snell & Bro., Snelgrove).

—5530— QUEEN ESTHER 21155

Farrowed Feb. 1, 1888; bred by Jas. Riley, Thorntown, Ind., U.S.; sire Count Bruno–4352–, (bred by N. H. Gentry, Sedalia, Mo., U.S.); dam Leinster Duchess II.–4773–, (bred by N. H. Gentry), by Leinster Duke (imp.)–353–,(bred by Major Peploe, Garnstone, Eng.)

—5531— DARKNESS 30402

Farrowed Feb. 10, 1891; bred by Jas. Riley, Thorntown, Ind., U.S.; sire Ben H. Hur–4425–, (bred by W.A.Maze, Sharpsville, Ind., U.S.); dam Queen Esther–5530–, (bred by Jas. Riley), by Count Bruno–4352–, (bred by N. H. Gentry, Sedalia, Mo., U.S.).

—5532— DARKNESS LADY 43379

Farrowed Oct. 14, 1894; bred by W. G. Riley, Thorntown, Ind., U.S.; 2nd owner, Jas. Riley, Thorntown, Ind., U.S.; sire Victor–4397–, (bred by N. H. Gentry, Sedalia, Mo., U.S.); dam Darkness–5531–, (bred by Jas. Riley), by Ben H. Hur –4425–, (bred by W. A. Maze, Sharpsville, Ind., U.S.).

—5533— STUMPY III. (IMP.) 4942

Farrowed June 21, 1870; bred by Russell Swanwick, Cirencester, Eng.; imported by T. S. Cooper, Coopersburg, Pa,. U.S.; sire Heber Boar, dam Stumpy II., by Duke of Gloster II.; Stumpy, by Old Joshua.

—5534— STUMPY VI.

Farrowed 1873; bred by Russell Swanwick, Cirencester, Eng.; sire Othello (imp.)–265–, (bred by Arthur Stewart, Gloucester); dam Stumpy III. (imp.)–5533–, (bred by Russell Swanwick), by Heber Boar; Stumpy II., by Duke of Gloster II.; Stumpy, by Old Joshua.

—5535— SWANWICK'S STUMPY VIII. 10977

Farrowed about 1875; bred by Russell Swanwick, Cirencester, Eng.; sire W. H. Boar–5070–, (bred by Wm. Hewer, Sevenhampton, Eng.); dam Stumpy VI.–5534– (bred by Russell Swanwick), by Othello (imp.)–265–, bred by Arthur Stewart, Gloucester, Eng.).

—5536— SWANWICK'S STUMPY X. 11907

Farrowed July 28, 1878; bred by Russell Swanwick, Cirencester, Eng.; sire Emulation, now –5071– (bred by Russell Swanwick); dam Swanwick's Stumpy VIII.–5535–, (bred by Russell Swanwick), by W. H. Boar–5070–, (bred by Wm. Hewer, Sevenhampton, Eng.).

—5537— STUMPY BEAUTY (IMP.) 11942

Farrowed Nov. 16, 1887; bred by Russell Swanwick, Cirencester, Eng.; imported by J. G. Snell & Bro., Snelgrove; 2nd owner, N. H. Gentry, Sedalia, Mo.; U.S.; sire Artful Joe –5072–, (bred by Hewer Bros., Sevenhampton, Eng.); dam Swanwick Stumpy X.–5536– (bred by Russell Swanwick), by Emulation–5071–, (bred by Russell Swanwick); Swanwick's Stumpy VIII–5535–, by W. H. Boar–5070–; Stumpy VI. –5534–, by Othello (imp.)–265–; Stumpy III.–5533–, by Heber Boar; Stumpy II., by Duke of Gloster II.; Stumpy, by Old Joshua.

—5538— SALLIE OX. (IN ENG.) 8244

Farrowed July 7, 1879; bred by Russell Swanwick, Cirencester, Eng.; sire Hopeful I.; dam Swanwick's Sallie X, by Plymouth II.; Sallie VII., by Othello; Sallie VI., by Heber Boar; Sallie XV.'s sister by Dewe Boar; Sallie III., by Duke of Gloucester II.; Sallie II., by King Tomb's boar; Sallie I., by Duke of Gloster I.

—5539— ARTFUL BELLE II. (IMP.) 13550

Farrowed Nov. 10, 1884; bred by Russell Swanwick, Cirencester, Eng., imported by J. G. Snell & Bro., Snelgrove; 3rd

owner, N. H. Gentry, Sedalia, U.S.; sire Artful Joe II.–5073–, (bred by Russell Swanwick); dam Stumpy Beauty (imp.), –5537–, (bred by Russell Swanwick), by Artful Joe–5072–, (bred by Hewer Bros., Sevenhampton, Eng.); Swanwick's Stumpy X. –5536–, by Emulation–5071–; Swanwick's Stumpy VIII. –5535–, by W. H. Boar–5070–; Stumpy VI.–5534–, by Othello (imp.)–265–; Stumpy III.–5533–, by Heber Boar; Stumpy II., by Duke of Gloster II.; Stumpy, by Old Joshua.

–5540– **KINGSCOTE BELLE 24047**

Farrowed May 27, 1889; bred by A. J. Lovejoy & Son, Roscoe, Ill., U.S.; sire Charmer Duke X.–4957–, (bred by N. H. Gentry, Sedalia, Mo., U.S.); dam Lida Lee–5424–, (bred by N. H. Gentry), by Golden Crown–4955–, (bred by Countess of Camperdown, Shipston-on-Stour, Eng.).

–5541– **VICTORIA 39488**

Farrowed Oct. 21, 1893; bred by Jas. Riley, Thorntown, Ind., U.S.; sire Columbus–4396–, (bred by N. H. Gentry, Sedalia, Mo., U.S.); dam Mabel II.–4871–, (bred by Jas. Riley), by Ben H. Hur–4425–, (bred by W. A. Maze, Sharpsville, Ind., U.S.).

–5542– **CARRY 33011**

Farrowed Nov. 2, 1891; bred by W. G. Riley, Thorntown, Ind., U.S.; sire Bruno Chip–4754–, (bred by Jas. Riley); dam Lucy III.–5210–, (bred by Jas. Riley), by Count Bruno –4352–, (bred by N. H. Gentry, Sedalia, Mo., U.S.).

–5543– **GOLDEN BELLE**

Farrowed Nov. 14, 1896; bred by Jas. Riley, Thorntown, Ind., U.S.; 2nd owner, Jas. Dorrance, Seaforth; sire Golden King–5075–, (bred by A. J. Lovejoy & Son, Roscoe, Ill., U.S.); dam Darkness Lady–5532–, (bred by W. G. Riley, Thorntown, Ind., U.S.), by Victor–4397–, (bred by N. H. Gentry, Sedalia, Mo., U.S.).

–5544– **VICTORIA V..**

Farrowed Nov. 9, 1896; bred by Jas. Riley, Thorntown, Ind., U.S.; 2nd owner, Jas. Dorrance, Seaforth; sire Baron Lee II.–4445–, (bred by N. H. Gentry, Sedalia, Mo., U.S.); dam Victoria–5541–, (bred by Jas. Riley), by Columbus–4396–, (bred by N. H. Gentry).

—5545— LADY OF BIRD'S HILL

Farrowed March, 1897; bred by Hugh Black, Bird's Hill, Man.; 2nd owner, William McKay, Kildonan, Man.; sire Fred–4110–, (bred by John Kitching, Corwhin); dam Belle of Farnham VI.–4925–, (bred by Henry Arkell, Arkell), by O.A.C. 255–3193–, (bred by Ontario Agricultural College, Guelph).

—5546— PET OF BIRD'S HILL

Farrowed March, 1897; bred by Hugh Black, Bird's Hill, Man.; 2nd owner, Wm. McKay, Kildonan, Man.; sire Fred –4110–, (bred by John Kitching, Corwhin); dam Belle of Farnham VI.–4925–, (bred by Henry Arkell, Arkell), by O.A.C. 255–3193–, (bred by Ontario Agricultural College, Guelph).

—5547— PRIDE OF BIRD'S HILL

Farrowed March 18, 1897; bred by Hugh Black, Bird's Hill, Man.; 2nd owner, John McKay, Kildonan, Man.; sire Fred –4110–, (bred by John Kitching, Corwhin); dam Belle Farnham VI.–4925–, (bred by Henry Arkell, Arkell), by O.A.C. 355 –3193–, (bred by Ontario Agricultural College, Guelph).

—5548— DUNTROON BELLE

Farrowed July 5, 1897; bred by John McRae, Glenhuron; 2nd owner, David Campbell, Duntroon; sire Prince Arthur –3313–, (bred by J. C. Snell, Snelgrove); dam Glenhuron Girl –3630–, (bred by John Smith & Sons, Duntroon), by Royal Charlie–2895–, (bred by Jas. Mitchell, Nottawa).

—5549— MISS VENUS III.

Farrowed April 7, 1896; bred by Thos. Shannon & Sons, Cloverdale, B.C.; sire Columbia–3677–, (bred by H. Quetton St. George, Oak Ridges); dam Miss Venus–3077–, (bred by John A. Walker, Vandorf), by Aurora–2735–, (bred by J. G. Snell & Bro., Snelgrove).

—5550— THRIFTY JEAN

Farrowed May 6, 1896; bred by S. Coxworth, Whitby; sire General Jackson,–3004–, (bred by Thos. Teasdale, Concord); dam Thrifty XVIII.–4865–, (bred by S Coxworth), by Queen's Own (imp.)–2952–, (bred by R. Swanwick, Cirencester, Eng.).

—5551— **EUGENE**

Farrowed April 1, 1897; bred by S. Coxworth, Whitby; 2nd owner, Marshall Caldwell, Port Perry; sire Manor Hero (imp.) –4117– (5140), (bred by A. Hiscock, Jr., Motcombe, Eng.); dam Thrifty Jean–5550–, (bred by S. Coxworth), by General Jackson –3004–, (bred by Thos. Teasdale, Concord).

—5552— **FANNY LEE**

Farrowed April 12, 1897; bred by Geo. Green, Fairview; 2nd owner, John Thomson, Prince Albert, Sask.; sire Columbus V.–4414–, (bred by Geo. Green); dam Minnie Lee–5138–, (bred by Geo. Green), by Victor Lee–3958–, (bred by James Riley, Thorntown, Ind., U.S.).

—5553— **KATE LEE**

Farrowed April 12, 1897; bred by Geo. Green, Fairview; 2nd owner, John Thomson, Prince Albert, Sask.; sire Columbus V.–4414–, (bred by Geo. Green); dam Minnie Lee–5138–, (bred by Geo. Green), by Victor Lee–3958–, (bred by Jas. Riley, Thorntown, Ind., U.S.).

—5554— **LADY LEE**

Farrowed April 12, 1897; bred by Geo. Green, Fairview; 2nd owner, John Thomson, Prince Albert, Sask.; sire Columbus V.–4414–, (bred by Geo. Green); dam Minnie Lee–5138–, (bred by Geo. Green), by Victor Lee–3958–, (bred by Jas. Riley, Thorntown, Ind., U.S.).

—5555— **QUEEN LEE**

Farrowed April 12, 1897; bred by Geo. Green, Fairview; 2nd owner, John Thomson, Prince Albert, Sask.; sire Columbus V.–4414–, (bred by Geo. Green); dam Minnie Lee–5138–, (bred by Geo. Green), by Victor Lee–3958–, (bred by Jas. Riley, Thorntown, Ind., U.S.).

—5556— **SALLY LEE**

Farrowed April 12, 1897; bred by Geo. Green, Fairview; 2nd owner, John Thomson, Prince Albert, Sask; sire Columbus V.–4414–, (bred by Geo. Green); dam Minnie Lee–5138–, (bred by Geo. Green), by Victor Lee–3958–, (bred by Jas. Riley, Thorntown, Ind., U.S.).

–5557– MODEL LADY

Farrowed Aug. 9, 1897; bred by Geo. Green, Fairview; 2nd owner, John Thomson, Prince Albert, Sask.; sire Crown Prince –4123–, (bred by Thos. Teasdale, Concord); dam Fairview Queen–2647–, (bred by Geo. Green), by King of the Castle –1837–, (bred by S. Coxworth, Whitby).

–5558– SAPPHIRE

Farrowed March 15, 1896; bred by J. G. Snell, Snelgrove; 2nd owner, Dennis Hawkins, Woodville; sire Star One (imp.) –3071–, (bred by J. P. King, North Stoke, Eng.); dam Happy Belle–2788–, (bred by J. G. Snell & Bro.), by Perry Lad (imp.) –1354–, (bred by A. Darby, Shrewsbury, Eng.).

–5559– SNELL'S CHARMER II.

Farrowed Sept. 8, 1896; bred by J. G. Snell, Snelgrove; sire Baron Lee IV.–3444–, (bred by N. H. Gentry, Sedalia, Mo., U.S.); dam Paxcina–2832–, (bred by J. G. Snell & Bro.), by Enterprise (imp.) –1378–, (bred by T. S. Minton, Montford, Eng.).

–5560– SNELL'S HIGHOLERE XIII.

Farrowed March 12, 1897; bred by J. G. Snell, Snelgrove; sire Victor XII.–4566–, (bred by N. H. Gentry, Sedalia, Mo., U.S.); dam Snell's Highclere IX.–5235–, (bred by J. G. Snell & Bro.), by Baron Lee IV.–3444–, (bred by N. H. Gentry).

–5561 PRUDENCE

Farrowed May 15, 1897; bred by J. G. Snell, Snelgrove; sire Victor XII.–4566–, (bred by N. H. Gentry, Sedalia, Mo., U.S.); dam Gazelle–3455–, (bred by J. G. Snell & Bro.), by Lord Ross–3072–, (bred by Thos. Teasdale, Concord).

–5562– JESSAMINE

Farrowed May 15, 1897; bred by J. G. Snell, Snelgrove; sire Victor XII.–4566–, (bred by N. H. Gentry, Sedalia, Mo., U.S.); dam Gazelle–3455–, (bred by J. G. Snell & Bro.), by Lord Ross–3072–, (bred by Thos. Teasdale, Concord).

–5563– JEWEL

Farrowed June 2, 1897; bred by J. G. Snell, Snelgrove; sire Victor XII.–4566–, (bred by N. H. Gentry, Sedalia, Mo., U.S.); dam Sallie Ross–3848, (bred by J. G. Snell & Bro.), by Lord Ross–3072–, (bred by Thos. Teasdale, Concord).

—5564— **PRIMROSE**

Farrowed June 2, 1897; bred by J. G. Snell, Snelgrove; 2nd owner, John Lahmer, Carrville; sire Victor XII.-4566-, (bred by N. H. Gentry, Sedalia, Mo., U.S.); dam Sallie Ross -3848-, (bred by J. G. Snell & Bro.), by Lord Ross-3072-, (bred by Thos. Teasdale, Concord).

—5565— **CHLOE II.**

Farrowed Aug. 15, 1895; bred by W. J. Shepherdson, Walter's Falls; 2nd owner, Robt. Stinson, Bognor; sire Square Shot-3143-, (bred by W. J. Shepherdson); dam Daisy Dean -2474-, (bred by W. J. Shepherdson), by Enterprise (imp.) -1378-, (bred by T. S. Minton, Montford, Eng.).

—5566— **LADY HILDA**

Farrowed March 12, 1896; bred by W. J. Shepherdson, Walter's Falls; 2nd owners, Devons Bros., Heathcote; sire Prince Highclere-3582-, (bred by J. G. Snell & Bro., Snelgrove); dam Daisy Dean-2474, (bred by W. J. Shepherdson), by Enterprise (imp.)-1378-, (bred by T. S. Minton, Montford, Eng.).

—5567— **ARTEMESIA BELLE**

Farrowed March 12, 1896; bred by W. J. Shepherdson, Walter's Falls; 2nd owner, Alex. Muir, Flesherton Station; sire Prince Highclere-3582-, (bred by J. G. Snell & Bro., Snelgrove); dam Daisy Dean-2474, (bred by W. J. Shepherdson), by Enterprise (imp.)-1378-, (bred by T. S. Minton, Montford, Eng.).

—5568— **FLOSSIE**

Farrowed June 3, 1896, bred by W. J. Shepherdson, Walter's Falls; 2nd owner, H. D. Merriam, Massey; sire Prince Highclere-3582-, (bred by J. G. Snell & Bro., Snelgrove); dam Pride -3517-, (bred by W. J. Shepherdson), by Royal Crown-2317-, (bred by Thos. Teasdale, Concord).

—5569— **HIGHLAND MARY II.**

Farrowed Feb. 28, 1897; bred by Wm. J. Douglas, Galt; 2nd owner, John Burgess, Burgessville; sire Dandy Jim-4324-, (bred by Geo. Thomson, Bright); dam Highland Mary-3426-, (bred by Geo. Thomson), by Lord Hayter (imp in dam)-1789-, (bred by T. A. E. Hayter, West Woodyates, Eng.).

—5570— **TEXAS QUEEN**

Farrowed April 18, 1895; bred by Geo. Green, Fairview; sire Bountiful–3081–, (bred by J. G. Snell & Bro., Snelgrove); dam Maid of Texas–4131–, (bred by Geo. Green), by Captain Jack–1829–, (bred by Geo. Green).

—5571— **PLYMPTON QUEEN**

Farrowed Jan. 3, 1897; bred by J. A. McGill, Neepawa, Man.; 2nd owner, Edward Hudson, Plympton, Man.; sire Hero–3511–, (bred by J. G. Snell & Bro., Snelgrove); dam Prairie Queen–3894–), bred by R. J. Mitchell, Winnipeg, Man.), by Beadsman–2058–, (bred by J. G. Snell & Bro.).

—5572— **NEWDALE BILLY**

Farrowed Jan. 3, 1897; bred by J. A. McGill, Neepawa, Man.; 2nd owner, Geo. Dennison, Newdale, Man.; sire Hero –3511–, (bred by J. G. Snell & Bro., Snelgrove); dam Prairie Queen–3894–, (bred by R. J. Mitchell, Winnipeg, Man.), by Beadsman–2058–, (bred by J. G. Snell & Bro.).

—5573— **BLOSSOM**

Farrowed Jan. 27, 1897; bred by Jas. M. Ewens, Glendale, Man.; farrowed the property of J. A. McGill, Neepawa, Man.; 2nd owner, Jas. A. Henry, Stockton, Man.; sire Signet Seal –3540–, (bred by J. C. Snell, Snelgrove); dam Rosamond –3940–, (bred by J. C. Snell), by Enterprise (imp.)–1378–, (bred by T. S. Minton, Montford, Eng.).

—5574— **MOUNTAIN MAID**

Farrowed Jan. 27, 1897; bred by Jas. M. Ewens, Glendale, Man.; farrowed the property of J. A. McGill, Neepawa, Man.; 2nd owner, W. J. Bonny, Eden, Man.; sire Signet Seal–3540–, (bred by J. C. Snell, Snelgrove); dam Rosamond–3940–, (bred by J. C. Snell), by Enterprise (imp.)–1378–, (bred by T. S. Minton, Montford, Eng.).

—5575— **MARY ANN**

Farrowed Aug 6, 1897; bred by J. A. McGill, Neepawa, Man.; 2nd owner, David Mandiville, Oakville, Man.; sire Hero–3511–, (bred by J. G. Snell & Bro., Snelgrove); dam Rosamond–3940–, (bred by J. C. Snell), by Enterprise (imp.)–1378–, (bred by T. S. Minton, Montford, Eng.).

—5576— **QUEEN OF QUALITY**

Farrowed Sept. 30, 1897; bred by Thos. Shannon & Sons, Cloverdale, B.C.; 2nd owner, Walter Langley, Ashcroft, B.C.; sire Columbia–3677–, (bred by H. Quetton St. George, Oak Ridges); dam Quality–3865–, (bred by C. T. Garbutt, Claremont), by Garbutt's Elected–3028–, (bred by John H. Blumer, Fredonia, Pa., U.S.).

—5577— **POLLY**

Farrowed April 27, 1897; bred by Robt. Hyslop, Brantford; 2nd owner, T. A. Cox, Brantford; sire Fitz Lee–2148–, (bred by J. G. Snell, Snelgrove); dam Hyslop's Queen–4931, (bred by Robt. Hyslop), by Bright Prince–2580–, (bred by J. G. Snell & Bro.).

—5578— **BEAUTIFUL WALK**

Farrowed April 27, 1897; bred by Robt. Hyslop, Brantford, 2nd owner, T. A. Cox, Brantford; sire Fitz Lee–4148–, (bred by J. G. Snell, Snelgrove); dam Hyslop's Queen–4931–, (bred by Robt. Hyslop), by Bright Prince–2580–, (bred by J. G. Snell & Bro.).

—5579— **MAY OF SPRINGDALE**

Farrowed Sept. 4, 1897; bred by J. R. Semple, Brule, N.S.; 2nd owner, Chas. W. Holmes, Amherst, N.S.; sire Blood Royal –4177–, (bred by J. C. Snell, Snelgrove); dam Reba's Quality –4104–, (bred by J. R. Semple), by Premier II.–3674–, (bred by J. C. Snell).

—5580— **PRINCESS**

Farrowed Sept. 24, 1897; bred by E. H. Morgan, Stanbridge Station, Que; 2nd owners, B. H. Bull & Son, Brampton; sire Black Knight–3105–, (bred by Geo. H. Johnston, Ashburn); dam Maid of the Valley–3480–, (bred by S. Coxworth, Whitby), by Champion Duke–2929–, (bred by N. H. Gentry, Sedalia, Mo., U.S.).

—5581— **LADY GRANGE**

Farrowed March 29, 1897; bred by F. W. Brown, Portage la Prairie, Man.; 2nd owner, Jas. Gardiner, Grange, Man.; sire Barton Duke–3544–, (bred by Insane Asylum, Hamilton); dam Silven–4634–, (bred by F. W. Brown), by Tippecanoe –3004–, (bred by Thos. Teasdale, Concord).

—5582— BLACK JUDY

Farrowed May 14, 1897; bred by A. W. Ross, Douglas; sire Graydon–2637–, (bred by J. G. Snell & Bro., Snelgrove); dam Bell of Bromley–3282–, (bred by J. G. Snell & Bro.), by Prince Regent–1396–, (bred by Simmons & Quirie, Delaware).

—5583— VICTORIA II.

Farrowed April 29, 1897; bred by Alex. Hart, Hampstead; 2nd owner, Robt. Wilson, Eden Mills; sire Emperor–4126–, (bred by Thos. Teasdale, Concord); dam Queen Victoria –4912–, (bred by Jas. Riley, Thorntown, Ind., U.S.), by Baron Lee II.–4445–, (bred by N. H. Gentry, Sedalia, Mo., U.S.).

—5584— VICTORIA III.

Farrowed April 29, 1897; bred by Alex. Hart, Hampstead; 2nd owner, Meadforth Bott, Eden Mills; sire Emperor–4126–, (bred by Thos. Teasdale, Concord); dam Queen Victoria –4912–, (bred by Jas. Riley, Thorntown, Ind., U.S.), by Baron Lee II.–4445–, (bred by N. H. Gentry, Sedalia, Mo., U.S.).

—5585— VICTORIA IV.

Farrowed April 29, 1897; bred by Alex. Hart, Hampstead; 2nd owner, Geo. Green, Fairview; sire Emperor–4126–, (bred by Thos. Teasdale, Concord); dam Queen Victoria–4912–, (bred by Jas. Riley, Thorntown, Ind., U.S.), by Baron Lee II. –4445–, (bred by N. H. Gentry, Sedalia, Mo., U.S.).

—5586— CANADA'S GET

Farrowed May 28, 1896; bred by C. T. Garbutt, Claremont; 2nd owner, T. J. J. Ferguson, Smith's Falls; sire King Lee –3450–, (bred by A. W. Williams, Port Perry); dam Blue Bell VI.–4993–, (bred by James Howitt, Claremont), by Royal Standard (imp. in dam)–1681–, (bred by N. Benjafield, Motcombe, Eng.).

—5587— LADY LEE

Farrowed Feb. 22, 1897; bred by C. T. Garbutt, Claremont; 2nd owner, E. A. Morgan, Kerwood; sire King Lee–3450–, (bred by A. W. Williams, Port Perry); dam Lady Claremont –3393–, (bred by S. V. McDowell, Fredonia, Pa., U.S.), by Evergreen Duke–3026–, (bred by A. W. Cooley, Coldwater, Mich., U.S.).

—5588— **NOTTAWA LASSIE**

Farrowed July 6, 1895; bred by W. A. Furlong, Nottawa, sire Bertrum–2071–, (bred by C. T. Garbutt, Claremont); dam Nottawa Queen–3097–, (bred by Robt. Ramsay, Nottawa), by Prince of May–2748–, (bred by J. G. Snell & Bro., Snelgrove).

—5589— **MRS. LANGTRY**

Farrowed May 5, 1897; bred by John Sirrs, Dunkeld; 2nd owner, W. J. Smith, Kilsyth; sire Lord Derby–2999–, (bred by J. H. Seiffert, North Bruce); dam Bessie Bismarck–3273–, (bred by R. Rivers & Son, Walkerton), by Bismarck–1708–, (bred by J. C. Stauffer, Plattsville).

—5590— **FOULATA**

Farrowed Aug. 27, 1897; bred by E. Jeffs & Sons, Bond Head; 2nd owner, Harry Sirett, Ashdown; sire British Ensign –4648–, (bred by Jas. Fennell, Bradford); dam Muriel–4842–, (bred by Wm. Patterson, Churchill), by Fireway–3471–, (bred by Geo. Broderick, Utica).

—5591— **LADY MILLS**

Farrowed March 25, 1894; bred by R. F. Seymour, Essex; 2nd owner, Patrick Flaherty, Comber; sire Blood Royal–2027–, (bred by John Snell's Sons, Snelgrove); dam Pansy Blossom –3111–, (bred by R. F. Seymour), by Goldsmith–1403–, (bred by Geo. Green, Fairview).

—5592— **JULIET**

Farrowed April 13, 1894; bred by John J. Imrie, Romney; 2nd owner, R. F. Seymour, Essex; 3rd owner, John S. Ainslie, Comber; sire Snell's Joe–3140–, (bred by J. G. Snell & Bro., Snelgrove); dam Lady Muncie II.–4238–, (bred by John J. Imrie), by Excelsior–1540, (bred by J. G. Snell & Bro.).

—5593— **BONNIE JEAN**

Farrowed April 25, 1897; bred by R. F. Seymour, Essex; 2nd owner, John S. Ainslie, Comber; sire Berkshire Bill–2731–, (bred by John Irwin, Streetsville); dam Pansy Blossom–3111–, (bred by R. F. Seymour), by Goldsmith–1403–, (bred by Geo. Green, Fairview).

–5594– QUEEN

Farrowed Oct. 7, 1897; bred by R. F. Seymour, Essex; 2nd owner, Sydney Smith, Ruscomb Station; sire Berkshire Bill–2731–, (bred by John Irwin, Streetsville); dam Lady Mills –5591–, (bred by R. F. Seymour), by Blood Royal–2027–, (bred by John Snell's Sons, Snelgrove).

–5595– DAISY OF CLOVERDALE

Farrowed March 30, 1897; bred by W. W. Pineo, Waterville, N.S.; 2nd owner, Harry Dickie, Canard, N.S.; 3rd owner, Hallie Benjamin, Brookfield, N.S.; sire Black Diamond–4747–, (bred by W. W. Pineo); dam Gipsy of Brookside–3488–, (bred by W. W. Pineo), by Brookside Hero–1233–, (bred by J. G. Snell & Bro., Snelgrove).

–5596– BESSIE OF CLOVERDALE

Farrowed Aug. 27, 1897; bred by Harry Dickie, Canard, N.S.; 2nd owner, Geo. C. Rose, Urbania, N.S.; sire Prize Winner–4610–, (bred by J. R. Semple, Brule, N.S.); dam Jessie Cloverdale–5201–, (bred by A. N. Griffin, New Minas, N.S,), by Brookside Hero–1233–, (bred by J. G. Snell & Bro., Snelgrove).

–5597– GIPSY OF CLOVERDALE

Farrowed Aug. 27, 1897; bred by Harry Dickie, Canard, N.S.; 2nd owners, North Sydney Agricultural Society, North Sydney, N.S.; sire Prize Winner–4610–, (bred by J. R. Semple, Brule, N.S.); dam Jessie Cloverdale–5201–, (bred by A. N. Griffin, New Minas, N.S), by Brookside Hero–1233–, (bred by J. G. Snell & Bro., Snelgrove).

–5598– LADY OF NIGAL

Farrowed Aug. 13, 1897; bred by Ignatius Hauser, Wisenburg; 2nd owner, Wm. Masion, Ponsonby; sire Signal Service –2953–, (bred by J. C. Snell, Snelgrove); dam Lady Anne –3724–, (bred by John Meyer, Kossuth); by Kossuth Champion –2158–, (bred by C. T. Garbutt, Claremont).

–5599– ROSEDALE

Farrowed July 17, 1897; bred by Ignatius Hauser, Wisenburg; 2nd owner, William Masion, Ponsonby; sire Signal Service–2953–, (bred by J. C. Snell, Snelgrove); dam Lady Moss–4666–, (bred by I. Hauser), by Jenkins (imp. in dam) –2877–, (bred by Col. J. Blandy Jenkins, Abingdon, Eng.).

—5600— **ANNIE MAY**

Farrowed Oct. 2, 1897; bred by John Smith & Sons, Duntroon; 2nd owner, W. A. Helmkay, Creemore; sire Prince Arthur–3313–, (bred by J. C. Snell, Snelgrove); dam Nellie –3208–, (bred by John Smith & Sons), by Bertrum–2071–, (bred by C. T. Garbutt, Claremont).

—5601— **RIZPAH**

Farrowed April 10, 1897; bred by J. G. Snell, Snelgrove; 2nd owner, Wm. Parker, Sheldon; sire Victor XII.–4566–, (bred by N. H. Gentry, Sedalia, Mo., U.S.); dam Twilight –3450–, (bred by J. G. Snell & Bro.), by Enterprise (imp.) –1378–, (bred by T. S. Minton, Montford, Eng.).

—5602— **LILLIAN**

Farrowed March 2, 1897; bred by J. G. Snell, Snelgrove; 2nd owner, Wm. Parker, Sheldon; sire Victor XII.–4566–, (bred by N. H. Gentry, Sedalia, Mo., U.S.); dam Woodsome Sallie–3847–, (bred by J. G. Snell & Bro.), by Duke of Woodsome (imp.)–1377–, (bred by H. Ruck, Cricklade, Eng.).

—5603— **EMPRESS BEAUTY**

Farrowed August 17, 1896; bred by Jas. A. Mullen, Cypress River, Man.; 2nd owner, Mrs. Jas. A. Mullen; sire Prairie King–3487–, (bred by R. J. Mitchell, Winnipeg, Man.); dam Empress Daisy–2595–, (bred by Jas. A. Mullen), by Lord Stewart–1889–, (bred by R. J. Stewart, Holland, Man.).

—5604— **MAY BETH**

Farrowed Feb. 25, 1897; bred by Jas. A. Mullen, Cypress River, Man.; 2nd owner, Mrs. Mary E. Anderson, Cypress River, Man.; sire Prairie King–3487–, (bred by R. J. Mitchell, Winnipeg, Man.); dam Empress Daisy–2595–, (bred by Jas. A. Mullen), by Lord Stewart–1889–, (bred by R. J. Stewart, Holland, Man.).

—5605— **EMPRESS DARLING**

Farrowed Aug. 21, 1897; bred by Jas. A. Mullen, Cypress River, Man.; 2nd owner, William Hogg, Cypress River, Man.; sire Prairie King–3487–, (bred by R. J. Mitchell, Winnipeg, Man.); dam Empress Daisy–2595–, (bred by Jas. A. Mullen), by Lord Stewart–1889–, (bred by R. J. Stewart, Holland, Man.),

—5606— **EMPRESS SPOT**

Farrowed Aug. 21, 1897; bred by Jas. A. Mullen, Cypress River, Man.; 2nd owner, William Hogg, Cypress River, Man.; sire Prairie King–3487–, (bred by R. J. Mitchell, Winnipeg, Man.); dam Empress Daisy–2595–, (bred by Jas. A. Mullen), by Lord Stewart–1889–, (bred by R. J. Stewart, Holland, Man.).

—5607— **BLACK BESSIE**

Farrowed July 10, 1897; bred by W. J. Shepherdson, Walter's Falls; 2nd owner, Wm. H. LeeBand, Kagawong, Manitoulin; sire Black Knight–4257–, (bred by John Thomson, Uxbridge); dam Pride–3517–, (bred by W. J. Shepherdson), by Royal Crown–2317–, (bred by Thos. Teasdale, Concord).

—5608— **PLYMPTON BEAUTY**

Farrowed March 28, 1897; bred by A. Y. Anderson, Wyoming; 2nd owner, Wm. Robb, Hyde Park; sire Romeo –4049–, (bred by J. C. Snell, Snelgrove); dam Merry Lass –3527–, (bred by A. Y. Anderson), by Golden Robe–2342–, (bred by J. G. Snell & Bro.).

—5609— **JOSEPHINE**

Farrowed March 28, 1897; bred by A. Y. Anderson, Wyoming; 2nd owner, Robt. Alexander, Forest; sire Romeo –4049–, (bred by J. C. Snell, Snelgrove); dam Merry Lass –3527–, (bred by A. Y. Anderson), by Golden Robe–2342–, bred by J. G. Snell & Bro.).

—5610— **NELLIE BLY**

Farrowed Sept. 8, 1897; bred by A. Y. Anderson, Wyoming; 2nd owner, Wm. Thompson, Brigden; sire Romeo–4049–, (bred by J. C. Snell, Snelgrove); dam Merry Lass–3527–, (bred by A. Y. Anderson), by Golden Robe–2342–, (bred by J. G. Snell & Bro.).

—5611— **NEEPAWA JEAN**

Farrowed March 27, 1896; bred by Jos. Laidler, Neepawa, Man.; sire Neepawa Lad–3787–, (bred by J. G. Snell & Bro., Snelgrove); dam Neepawa Belle–4393–, (bred by J. A. McGill, Neepawa, Man.), by Prince of the North–3165–, (bred by R. McKenzie, High Bluff, Man.).

—5612— NEEPAWA BET

Farrowed Sept. 3, 1897; bred by Jos. Laidler, Neepawa, Man.; 2nd owner, Geo. Woods, sr., Neepawa, Man.; sire Neepawa Lad–3787–, (bred by J. G. Snell & Bro., Snelgrove); dam Neepawa Belle–4393–, (bred by J. A. McGill, Neepawa, Man.), by Prince of the North–3165–, bred by R. McKenzie, High Bluff, Man.).

—5613— NEEPAWA MITE

Farrowed Sept. 3, 1897; bred by Jos. Laidler, Neepawa, Man.; sire Neepawa Lad–3787–, (bred by J. G. Snell & Bro., Snelgrove); dam Neepawa Belle–4393–, (bred by J. A. McGill, Neepawa, Man.), by Prince of the North–3165–, (bred by R. McKenzie, High Bluff, Man).

—5614— NEEPAWA QUEEN

Farrowed Sept. 3, 1897; bred by Jos. Laidler, Neepawa, Man.; sire Neepawa Lad–3787–, (bred by J. G. Snell & Bro., Snelgrove); dam Neepawa Belle–4393–, (bred by J. A. McGill, Neepawa, Man.), by Prince of the North–3165–, (bred by R. McKenzie, High Bluff, Man.).

—5615— NEEPAWA SAL

Farrowed Sept. 3, 1897; bred by Jos. Laidler, Neepawa, Man.; sire Neepawa Lad–3787–, (bred by J. G. Snell & Bro., Snelgrove); dam Neepawa Belle–4393–, (bred by J. A. McGill, Neepawa, Man.), by Prince of the North–3165–, (bred by R. McKenzie, High Bluff, Man.).

—5616— BLACK PRINCESS

Farrowed April 23, 1895; bred by Jas. Duthie, Melgund, Man.; 2nd owner, Edward Briggs, Hartney, Man.; sire Hartney Lad–3321–, (bred by J. A. Ross, Butterfield, Man.); dam Melgund Daisy–3975–, (bred by Jas. Duthie), by Collins–1696–, (bred by R. L. Lang, Oak Lake, Man.).

—5617— OMAGH GIRL

Farrowed April 1, 1897; bred by McKenzie Bros., Scotch Black; 2nd owner, Chas. Maw, Omagh; sire Scottie–3859–, (bred by D. A. Graham, Parkhill); dam Lady Nelson–3117–, (bred by John McKenzie, Milton), by Crown Prince–1727–, (bred by W. H. & C. H. McNish, Lyn).

—5618— **THRIFTY KATE**

Farrowed Feb. 4, 1895; bred by Geo. H. Johnston, Balsam; sire Royal Standard X.–3110–, (bred by J. I. Davidson, Balsam); dam Thrifty VII –3875–, (bred by Geo. H. Johnston), by Highclere Prince–2017–, (bred by J. G. Snell & Bro., Snelgrove).

—5619— **THRIFTY MEG**

Farrowed Feb. 4, 1895; bred by Geo. H. Johnston, Balsam; 2nd owner, Arthur Johnston, Greenwood; sire Royal Standard X.–3110–, (bred by J. I. Davidson, Balsam); dam Thrifty VII. –3875–, (bred by Geo. H. Johnston), by Highclere Prince–2017–, (bred by J. G. Snell & Bro., Snelgrove).

—5620— **THRIFTY BESSIE**

Farrowed April 19, 1896; bred by Arthur Johnston, Greenwood; 2nd owner, John Lahmer, Carrville; sire Earl of Concord–3527–, bred by Thos. Teasdale, Concord); dam Thrifty Meg–5619–, (bred by Geo. H. Johnston, Balsam), by Royal Standard X.–3100–, (bred by J. I. Davidson, Balsam).

—5621— **GAIETY**

Farrowed Aug. 6, 1897; bred by J. A. McGill, Neepawa, Man.; 2nd owner, G. White, Dugald, Man.; sire Jack–5167–, (bred by F. W. Brown, Portage la Prairie, Man.); dam Nora –3921–, (bred by J. G. Snell & Bro., Snelgrove), by Star One (imp.)–3071–, (bred by J. P. King, North Stoke, Eng.).

—5622— **BELLA W**

Farrowed Aug. 6, 1897; bred by J. A. McGill, Neepawa, Man.; 2nd owner, A. Chick, Winnipeg, Man.; sire Hero –3511–, (bred by J. G. Snell & Bro., Snelgrove); dam Rosamond–3940–, (bred by J. C. Snell), by Enterprise (imp)–1378–, (bred by T. S. Minton, Montford, Eng.).

—5623— **AMELIA**

Farrowed Aug. 13, 1897; bred by J. A. McGill, Neepawa, Man.; 2nd owner, G. White, Dugald, Man.; sire Jack–5167–, (bred by F. W. Brown, Portage la Prairie, Man.); dam Prairie Queen–3894–, (bred by R. J. Mitchell, Winnipeg, Man.), by Beadsman–2058–, (bred by J. G. Snell & Bro., Snelgrove).

–5624– BERT'S CHOICE GIRL

Farrowed Aug. 13, 1897; bred by J. A. McGill, Neepawa, Man.; 2nd owner, Bert Studham, Dugald, Man.; sire Jack –5167–, (bred by F. W. Brown, Portage la Prairie, Man.); dam Prairie Queen–3894–, (bred by R. J. Mitchell, Winnipeg, Man.), by Beadsman–2058–, (bred by J. G. Snell & Bro., Snelgrove).

–5625– LUCINDA

Farrowed Aug. 13, 1897; bred by J. A. McGill, Neepawa, Man.; 2nd owner, Bert Studham, Dugald, Man.; sire Jack –5167–, (bred by F. W. Brown, Portage la Prairie, Man.); dam Prairie Queen–3894–, (bred by R. J. Mitchell, Winnipeg, Man.), by Beadsman–2058–, (bred by J. G. Snell & Bro., Snelgrove).

–5626– DUGALD MAID

Farrowed Aug. 13, 1897; bred by J. A. McGill, Neepawa, Man.; 2nd owner, Mrs. Bushell, Dugald, Man.; sire Jack –5167–, (bred by F. W. Brown, Portage la Prairie, Man.); dam Prairie Queen–3894–, (bred by R. J. Mitchell, Winnipeg, Man.), by Beadsman–2058–, (bred by J. G. Snell & Bro., Snelgrove).

–5627– QUEEN VIC

Farrowed Aug. 13, 1897; bred by J. A. McGill, Neepawa, Man.; 2nd owner, Thos. Gosney, Miami, Man.; third owner, James Campbell, Miami, Man.; sire Jack–5167–, (bred by F. W. Brown, Portage la Prairie, Man.); dam Prairie Queen –3894–, (bred by R. J. Mitchell, Winnipeg, Man.), by Beadsman –2058–, (bred by J. G. Snell & Bro., Snelgrove).

–5628– JUBILEE JANE

Farrowed Sept. 4, 1897; bred by J. A. McGill, Neepawa, Man.; 2nd owner, Mrs. Bushell, Dugald, Man.; sire Jack –5167–, (bred by F. W. Brown, Portage la Prairie, Man.); dam Dimple–5169–, (bred by J. A. McGill), by Hero–3511–, (bred by J. G. Snell & Bro., Snelgrove).

–5629– PASSING BELLE

Farrowed Sept. 29, 1897; bred by W. C. Henderson, Keady; 2nd owner, W. J. Smith, Kilsyth; sire Emperor William –2586–, (bred by Thos. Teasdale, Concord); dam Blue Bell –3533–, (bred by Geo. Green, Fairview), by Queen's Own –2613–, (bred by Thos. Teasdale).

–5630– PHILLIPENA

Farrowed Oct. 15, 1897; bred by W. C. Henderson, Keady; 2nd owner, Wm. Carson, Chatsworth; sire Emperor William –2586–, (bred by Thos. Teasdale, Concord); dam Coy Blush –2382–, (bred by J. G. Snell & Bro., Snelgrove), by Enterprise (imp.)–1378–, (bred by T. S. Minton, Montford, Eng.).

–5631– DAISY

Farrowed Oct. 9, 1897; bred by Wm. McAllister, Varna; farrowed the property of Jas. A. Russell, Precious Corners; 2nd owner, Jas. Thompson, Hampton; sire First Prize–4121–, (bred by Thos. Teasdale, Concord); dam Oxford Maid–5227–, (bred by Wm. McAllister), by Varna Duke–3771–, (bred by J. G. Snell & Bro., Snelgrove).

–5632– HAMILTON MAID

Farrowed Oct. 9, 1897; bred by Wm. McAllister, Varna; farrowed the property of Jas. A. Russell, Precious Corners; 2nd owner, Jas. Thompson, Hampton; sire First Prize–4121–, (bred by Thos. Teasdale, Concord); dam Oxford Maid–5227–, (bred by Wm. McAllister), by Varna Duke–3771–, (bred by J. G. Snell & Bro., Snelgrove).

–5633– ROSEBUD

Farrowed March 17, 1897; bred by Wm. Thompson, White Rose; sire King Lee–3450–, (bred by A. W. Williams, Port Perry); dam Marltia Wilkes–3392–, (bred by S. V. McDowell, Fredonia, Pa., U.S.), by Mark Lorne–3024–, bred by J. H. Reed, Girard, Ohio, U.S.).

–5634– AUNT CHLOE

Farrowed June 9, 1892; bred by Donald A. Robertson, Logoch, Man; 2nd owner, Wm. Sproat, Virden, Man.; sire Stanley –1958–, (bred by Thos. Speers, Bradwardine, Man.); dam Kate Lee–2274–, (bred by John Robertson, Belgrave), by Auburn Prince–1501–, (bred by J. G. Snell & Bro., Snelgrove).

–5635– ELTON LASSIE

Farrowed May 3, 1897; bred by Thos. Greenwood, Douglas, Man.; 2nd owner, Wm. Johnston, Chater, Man.; sire Royal Standard–4561–, (bred by J. C. Snell, Snelgrove); dam First Choice–4220–, (bred by Thos. Greenwood), by Neidpath Hero –1942–, (bred by Thos. Ballantyne & Son, Stratford).

—5636— JUBILEE GIRL

Farrowed May 3, 1897; bred by Thos. Greenwood, Douglas, Man.; 2nd owner, A. Thompson, Carberry, Man.; sire Royal Standard–4561–, (bred by J. C. Snell, Snelgrove); dam First Choice–4220–, (bred by Thos. Greenwood), by Neidpath Hero –1942–, (bred by Thos. Ballantyne & Son, Stratford).

—5637— LADY ABERDEEN

Farrowed May 3, 1897; bred by Thos. Greenwood, Douglas, Man.; 2nd owner, Geo. Beamish, Carberry, Man.; sire Royal Standard–4561–, (bred by J. C. Snell, Snelgrove); dam First Choice–4220–, (bred by Thos. Greenwood), by Neidpath Hero –1942–, (bred by Thos. Ballantyne & Son, Stratford).

—5638— QUEEN OF OAK RIVER

Farrowed May 3, 1897; bred by Thos. Greenwood, Douglas, Man.; 2nd owner, Geo. McIntosh, Oak River, Man.; sire Royal Standard–4561–, (bred by J. C. Snell, Snelgrove); dam First Choice–4220–, (bred by Thos. Greenwood), by Neidpath Hero–1942–, (bred by Thos. Ballantyne & Son, Stratford).

—5639— GOLD FINDER

Farrowed May 3, 1896; bred by Thos. Greenwood, Douglas, Man.; 2nd owner, Wm. Blair, Ochre River, Man.; sire Signet Seal–3540–, (bred by J. C. Snell, Snelgrove); dam First Choice –4220–, (bred by Thos. Greenwood), by Neidpath Hero–1942–, (bred by Thos. Ballantyne & Son, Stratford).

—5640— PRAIRIE QUEEN

Farrowed Oct. 2, 1896; bred by Thos. Speers, Oak Lake, Man.; 2nd owner, John Duncan, Deleau, Man.; sire Royal Star–1425–, (bred by J. G. Snell & Bro., Snelgrove); dam Susie–3675–, (bred by W. R. Speers, Hillview, Man.), by Pride of the West–2060–, (bred by H. J. Davis, Woodstock).

—5641— BRIERY BANKS HAZEL

Farrowed May 1, 1896; bred by Jas. Duckworth, Waterford; 2nd owners, Caldwell Bros., Orchard; sire Cornelius Bow Park–3833–, (bred by The Bow Park Co., Limited, Brantford); dam Bow Park Pet–4248–, (bred by The Bow Park Co., Limited), by Mariner II.–3060–, (bred by Geo. Green, Fairview).

–5642– **BRIERY BANKS EVA**

Farrowed July 13, 1897; bred by Caldwell Bros., Orchard; 2nd owner, John Cook, Elsinore; sire Briery Banks Vasil –5134–, (bred by W. R. Bowman, Mount Forest); dam Briery Banks Hazel–5641–, (bred by Jas. Duckworth, Waterford), by Cornelius Bow Park–3833–, (bred by The Bow Park Co., Limited, Brantford).

–5643– **LADY DOWELL**

Farrowed June 23, 1895; bred by D. A. Graham, Parkhill; 2nd owner, Frank Cook, Parkhill; sire Garbutt's Elected –3028–, (bred by John H. Blumer, Fredonia, Pa., U.S.); dam Lady McDowell–3467–, (bred by S. V. McDowell, Fredonia, Pa., U.S.), by Evergreen Duke–3026–, (bred by A. W. Cooley, Coldwater, Mich., U.S.).

–5644– **SIDDONS**

Farrowed June 19, 1897; bred by John Racey, Jr., Lennoxville, Que.; 2nd owner, H. D. Smith, Compton, Que.; sire Randolph (imp. in dam)–2871–, (bred by N. Benjafield, Shaftsbury, Eng.); dam Sallie CCCVII.–4240–, (bred by Wm. Sykes, Sandhill, Que.), by Negro–2279–, (bred by R. Gibson, Delaware).

–5645– **SOPRANO**

Farrowed June 19, 1897; bred by John Racey, Jr., Lennoxville, Que.; 2nd owner, H. D. Smith, Compton, Que.; sire Randolph (imp. in dam)–2871–, (bred by N. Benjafield, Shaftsbury, Eng.); dam Sallie CCCVII.–4240–, (bred by Wm. Sykes, Sandhill, Que.), by Negro –2279–, (bred by R. Gibson, Delaware).

–5646– **DUNCRIEF'S BEAUTY**

Farrowed Nov. 3, 1897, bred by Ed. Dunn, St. Ives; 2nd owner, Wm. Hedley, Duncrief; sire Royal Lad II.–4412–, (bred by Geo. Green, Fairview); dam Lady Una–4614–, (bred by J. G. Snell), by Star One (imp.)–3071–, (bred by J. P. King, North Stoke, Eng.).

–5647– **AGLAIA**

Farrowed Nov. 3, 1897; bred by Ed. Dunn, St. Ives; 2nd owner, W. F. McGuffin, Thorndale; sire Royal Lad II.–4412–, (bred by Geo. Green, Fairview); dam Lady Una–4614–, (bred

by J. G. Snell, Snelgrove), by Star One (imp.)–3071–, (bred by J. P. King, North Stoke, Eng.).

–5648– **LADY CLARE (IMP.)**

Farrowed April 4, 1897; bred by E. Burbidge, South Wraxhall, Eng.; imported by S. Coxworth, Whitby; sire Swansea (3751), bred by N. Benjafield, Motcombe, Eng.); dam Kitchen Maid (imp.)–5379–(5976), (bred by Edward Burbidge), by Halle (3626), (bred by H. Eyers, Pimperne, Blandford, Eng.); Scullery Maid (2634), by Rashly (1662); Waitress (1350), by Id. R. Churchill (389); Mrs. Weldon (388).

–5649– **ROYAL LADY**

Farrowed Sept. 4, 1897; bred by J. R. Semple, Brule, N.S.; 2nd owner, G. H. Starr, Starr's Point, N.S.; sire Blood Royal –4177–, (bred by J. C. Snell, Snelgrove; dam Reba's Quality –4104–, (bred by J. R. Semple), by Premier–3674–, (bred by J. C. Snell).

–5650– **LADY DAVIS**

Farrowed Sept. 16, 1897; bred by B. W. Ralston, Amherst, N.S.; 2nd owner, Amos Vernon, Minudie, N.S.; sire Burnham –2441–, (bred by Central Experimental Farm, Ottawa); dam Lady Cnmberland–5265–, (bred by J. R. Semple, Brule, N.S.), by Premier II.–3674–, (bred by J. C. Snell, Snelgrove).

–5651– **MAY LADY II.**

Farrowed, July 19, 1896; bred by Thos. H. Webb, Clearwater, Man.; sire Prince Ruben II–3472–, (bred by S. Coxworth, Whitby); dam May Lady–4696–, (bred by W. H. Thompson, Clearwater, Man.), by Darby–2898–, (bred by Thompson Bros., Emerson, Man.).

–5652– **BESSIE**

Farrowed March 9, 1897; bred by Henry Robertson, Iroquois; 2nd owner, Jed. Tuttle, Iroquois; sire Napoleon–3513–, (bred by J. G. Snell & Bro.); dam Heroine–3924–, (bred by J. G. Snell & Bro.), by Star One (imp.)–3071–, (bred by J. P. King, North Stoke, Eng.).

–5653– **SYLVAN**

Farrowed April 27, 1897; bred by Jos. Yuill & Sons, Carleton Place; 2nd owner, Joseph Lewis, Ashton; sire George

–4577–, (bred by Jos. Yuill & Sons); dam Susan–5024–, (bred by Jos. Yuill & Sons), by Champion–3427–, (bred by W. G. Pettit, Freeman).

–5654– **MABEL**

Farrowed April 7, 1895; bred by Andrew Lloyd, Edgeley; sire Hero–5196–, (bred by Geo. Padget, Buttonville); dam Edgeley's Belle–3831–, (bred by Geo. Padget), by Dollar Lad –2601–, (bred by Thos. Teasdale, Concord).

–5655– **BELLE MEADE**

Farrowed Sept. 24, 1897; bred by J. G. Snell, Snelgrove 2nd owner, G. H. Mark, Oakwood; sire Victor XII.–4566–, (bred by N. H. Gentry, Sedalia, Mo., U.S.); dam Snell's Highclere IV.–4005–, (bred by J. G. Snell & Bro.), by Baron Lee IV–3444–, (bred by N. H. Gentry).

–5656– **LUCY LEE**

Farrowed Sept. 24, 1897; bred by J. G. Snell, Snelgrove; 2nd owner, John Racey, Jr., Lennoxville, Que.; sire Victor XII.–4566–, (bred by N. H. Gentry, Sedalia, Mo., U.S.); dam Snell's Highclere IV.–4005–, (bred by J. G. Snell & Bro.), by Baron Lee IV.–3444–, (bred by N. H. Gentry).

–5657– **MISS CASSIE**

Farrowed Sept. 24, 1897; bred by J. G. Snell, Snelgrove; 2nd owner, John Ashley Pitt, Jr., Shanly; sire Victor XII. –4566–, (bred by N. H. Gentry, Sedalia, Mo., U.S.); dam Snell's Highclere IV.–4005–, (bred by J. G. Snell & Bro.), by Baron Lee IV.–3444–, (bred by N. H. Gentry).

–5658– **CAPTIVE QUEEN**

Farrowed Oct. 7, 1897; bred by J. G. Snell, Snelgrove; 2nd owner, Daniel Harvey, Renton; sire Victor XII.–4566–, (bred by N. H. Gentry, Sedalia, Mo., U.S.); dam Premier Belle (imp.)–2836–, (bred by John E. Lywood, Stockbridge, Eng.), by Sir Ted (3006).

–5659– **LADY ROWE**

Farrowed Sept. 24, 1897; bred by Arthur Johnston, Greenwood; 2nd owner, W. W. Clauss, Vineland; sire Defiance –2163–, (bred by S. Coxworth, Whitby; dam Lady Lorne –5291–, (bred by John Watson & Son, Bolton), by Lord Morton –3476–, (bred by J. G. Snell & Bro., Snelgrove).

—5660— STELLA

Farrowed April 10, 1897; bred by J. G. Snell, Snelgrove; 2nd owner, A. M. Raines, Sailor's Encampment; sire Victor XII.–4566–, (bred by N. H. Gentry, Sedalia, Mo., U.S.); dam Twilight–3450–, (bred by J. G. Snell & Bro.), by Enterprise (imp.)–1378–, (bred by T. S. Minton, Montford, Eng.).

INDEX TO BERKSHIRE BOARS

No.	Name of Boars.	Page.
4575	Aaron of Bow Park, by Mariner II. -3060-	10
5011	Admiral, by Lord Emery—4066—	92
4575	Actor, by Victor XII.-4566-	20
5155	A Friend in Need, by Carlo of Snelgrove-3969-	116
5172	Alberta Prince, by Reformer-4150-	118
4885	Alderlea Duke, by Berkshire Pride -3530-	70
4886	Alderlea Lad, by Berkshire Pride -3530-	71
5052	All Here, by Sir Herbert-2979-	99
4531	Ancaster Boy, by Bright Prince-2580-	12
4558	Angus Boy, by Drum Major-5019-	17
5117	Artemesia Chief, by Prince Highclere -3582-	108
5072	Artful Joe (in Eng.), by Idstone	102
5073	Artful Joe II., by Artful Joe (in Eng.) -5072-	102
5047	Arthur Bow Park, by Royal Star -3928-	98
5012	Ashfield Prince, by Victor XII.-4566-	92
4600	Atwood Chief, by Bright Prince -2580-	24
4846	Aurora, by Lord Lee-4845-	64
4532	Bacon Lad, by Bright Prince-2580-	12
4827	Balmoral, by Blood Royal-4177-	61
5093	Balmoral II., by Mariner II.-3060-	105
4529	Banker, by Count Vasil-4529-	12
4592	Barney, by Albert-3581-	22
4863	Barney, by Royal Signal-3671-	67
5015	Barney, by Royal Lad-4125-	92
5085	Barney, by Boydston Boy-2878-	104
4710	Barney Columbia, by Columbia-4710-	42
5170	Barney M., by Jack-5167-	118
4929	Bar None, by Select Knight-4216-	78
4704	Barnum II., by Barnum-3601-	41
4708	Baron, by Perk-3818-	42
4500	Baron Crossley, by Baron Lee IV-3444-	7
4730	Baron Highclere, by Prince Highclere -3582-	45
5009	Baron Highclere, by Prince Highclere -3582-	91
5008	Baron Hope, by Prince Highclere -3582-	91
4559	Baron Napier, by Paymaster-1785-	17
4658	Baron of Snelgrove, by Baron Lee IV. -3444-	34
5141	Baron of Snelgrove, by Royal Signet (imp.)-3522-	113
4510	Baron Oxford, by Berkshire Bill-2731-	9
4762	Baron Ross, by Prince of the Bluff -4250-	51
4629	Baron Temple, by Baron Lee IV. -3444-	29
4604	Baron Victor, by Baron Lee IV.-3444-	24
4701	Barton X., by Barton Duke-3544-	41
4956	Beech Grove Ben, by Sovereign II's Son-4952-	83
4922	Belfast Prince, by Vivian-3523-	77
4526	Belwood Chief, by Star One (imp.) -3071-	11
5191	Ben Davis, by Burnham-2441-	122
5145	Berkshire Bill II, by Cyclone-2281-	114
5088	Berkshire Donald, by Dandy Jim -4598-	104
4991	Berkshire Type, by Berkshire Bill 2731-	88
5147	Bill of Cloverdale, by Li Hung Chang -4234-	114
4870	Billy, by Bow Park Sovereign-3439-	68
4843	Billy B., by Cressman's Sandstorm -3464-	64
4554	Billy Lee, by King Lee-3450-	16
4738	Birdie Lad, by Lord Hiller-4065-	47
4888	Black Billy, by Hensall Garnet-3999-	71
5212	Black Bird, by Nimrod-3908-	125
4607	Black Boy, by Black Prince-4549-	25
5119	Black Chief, by Garbutt's Elected -3028-	110
5204	Black Chief, by Victor XII.-4566-	124
5113	Black Cloud, by Black Knight-4257-	109
4678	Black Diamond, by King Charmer -3733-	37
4747	Black Diamond, by Ideal-3182-	48
5046	Black Diamond, by Prince of May -2748-	98
4903	Black Douglas, by Rob Roy-4063-	73
5160	Black Duke, by Harriston Duke -4274-	116
4936	Black Hawk, by Sambo II. (imp.)-1-	79
4995	Black Jack, by Aliston Boy-4293-	89

No.	Name of Boars.	Page.
4477	Black Joe, by Brandon Lad–3646–	3
4549	Black Prince, by Garbutt's Elected –3028–	15
4866	Black Prince, by Conqueror–3636–	67
5061	Black Prince, by Delta Prince–3520–	100
5163	Black Prince, by Hartney Lad–3321–	117
4545	Blue Ribbon, by Signet Seal–3540–	15
4534	Black Rock, by Baldur Chief–3206–	13
4880	Black Samson, by Graydon–2637–	70
4788	Black Tom, by Milton Lad–2457–	55
4733	Black Victor, by Victor XII.–4566–	46
4876	Bonus, by Cressman's Sandstorm –3464–	69
4508	Bobby, by Hensall Garnet–3999–	8
4974	Bobby, by Royal Duke–4768–	86
4728	Bob Lee, by Baron Lee IV.–3444–	45
4571	Bob Highclere, by Victor XII.–4566–	19
4563	Bobtail Jack, by General Jackson –3041–	18
4617	Bonny Boy, by Salamander–3188–	27
4594	Bouncer, by Count Vasel–3253–	23
5043	Bouncer, by Black Diamond–2390–	97
5187	Bountiful III., by Bountiful II.–3708–	121
4937	Bowlder, by Old Prince (imp.)–4933–	79
5086	Boydston Chief, by Boydston Lad –5010–	104
5010	Boydston Lad, by Boydston Boy–2878–	92
4739	Bradley, by Cuddy–4596–	47
5134	Briery Banks Vasil, by Count Vasil –3253–	112
4741	Bright King, by King Charmer II. –4740–	47
4981	British Boy, by Royal Lad–3044–	87
4856	British Duke, by Westminster–4223–	66
4648	British Ensign, by Von Bismarck–2218–	32
4649	British Flag, by British Ensign–4648–	32
4906	British Flag, by Baron Lee IV.–3444–	74
4982	British Flag, by Royal Lad–3044–	87
5752	British Flag (imp.), by Swansea (3751).	115
5112	Bright Star, by Black Knight–4257–	108
4528	Broker, by Count Vasil–4528–	12
4749	Brookside Enterprise, by Black Diamond–4747–	49
4564	Bruce, by General Jackson–3041–	18
4743	Bruce, by Queen's Own (imp.)–2952–	48
4754	Bruno Chip, by Ben H. Hur–4425–	49
5142	Brutus of Snelgrove, by Royal Signet (imp.) –3522–	113
4703	Buffalo Bill, by Barnum–3601–	88
4986	Buffalo Bill, by Cyclone–2281–	41
4520	Busy Boy, by Royal Lad II.–4412–	10
4619	Byron Dale, by Bondholder–2664–	27
4910	Calton's Hero, by Baron Lee IV.–3444–	75
5164	Cameron, by Earl of Concord–3527–	117
4720	Canada Boy, by Victor XII.–4566–	44
4722	Canada's Glory, by Victor XII. –4566–	44
4541	Captain, by Count Vasil–3253–	14
4633	Captain, by Royal Star–3928–	29
4887	Captain, by Clincker–4230–	71
4478	Captain Douglas, by Hensall Garnet –3999–	3
4654	Captain Hall, by Star–3202–	33
4572	Captive King, by Baron Lee IV.–3444–	19
4808	Carman King, by Prairie King–3304–	58
4574	Carilton, by Victor XII.–4566–	19
4795	Castello, by Abe Lincoln–3837–	56
4796	Castle King, by Abe Lincoln–3837–	56
4989	Champion, by Graydon–2637–	88
5027	Champion, by King George–3619–	94
4847	Champion II., by Champion–3630–	64
4498	Charlottenburg Lad, by Duke of Woodsome (imp.)–1377–	7
4909	Charmer, by Berkshire Bill–2731–	74
4956	Charmer's Duke X., by Charmer's Duke–2813–	83
4665	Check Mate, by Nonpareil–3993–	35
4763	Chief, by Milton Lad–2457–	51
4767	Chief, by First Prize–4121–	51
4984	Chief of Thorndale, by Royal Lad –3044–	87
5202	Cilate, by Victor XII.–4566–	124
4653	Clay Bank Hero, by Albert–3581–	33
4737	Clear Grit, by Lord Hiller–4065–	47
5018	Climax (imp. in dam), by Duncan (in Eng.)	93
5098	Columbus, by Crown Prince–4123–	106
4685	Columbus VI., by Columbus V.–4414–	38
4686	Columbus VII., by Columbus V. –4414–	38
4714	Columbus VIII., by Columbus V. –4414–	43
5109	Colonel, by Count Vasil–3253–	108
4502	Conquerer, by Count Vasil–3253–	7
4591	Cookstown Lad, by Jolly Boy–2052–	22
4932	Corwhin, by Norman–3937–	78
4573	Court Master, by Baron Lee IV.–3444–	19
5065	Crank, by Victor Chief–3106–	101
4550	Crown Prince, by Garbutt's Elected –3028–	15
4704	Crown Prince, by Barnum–3601–	41
5103	Crown Prince, by Baron Lee IV. –3444–	107
4596	Cuddy, by Innerkip Chief–2854–	23
5192	Cumberland Boy, by Blood Royal –4177–	122

No.	Name of Boars.	Page.
4835	Dandy, by Count Vasil–3253–	62
4837	Dandy, by Orloff of Snelgrove–4838–	63
4731	Dandy Jim, by Victor XII.–4566–	46
4874	Dandy Jim, by Berkshire Pride–3530–	69
4598	Dandy Jim, by Lord Clifton–3590–	23
5154	Dandy Joe, by Prairie King–3487–	115
4821	Dandy II., by Dandy–4129–	60
4832	Daniel, by Diamond–3654–	62
4507	Darkey, by Signet Seal–3540–	8
4825	Defender, by Earl of Concord–3527–	61
4517	Defiance of Bow Park, by Royal Star –3928–	10
4791	Defiance, by Royal Gladstone–3935–	55
4793	Dennis, by Loudon–2922–	56
4766	Dexter, by First Prize–4121–	51
4838	Dick's Beauty, by Orloff of Snelgrove –4838–	63
4603	Dictator, by Baron Lee IV.–3444–	24
4942	D'Israeli (imp.), by Hornet	80
4954	D'Israeli's Prosperity, by Royal Prosperity (imp.)–4947–	82
5168	Disturbance, by Hero–3511–	118
4485	Dixie, by Hensall Garnet–3999–	4
4655	Dobell, by Queen's Own (imp.)–2952–	33
4736	Dominion Beauty, by Commodore Nutt–3623–	46
4709	Don, by Rialto–3524–	42
4781	Doncaster King, by Fitz Lee–4148–	54
5019	Drum Major, by Major II.–3490–	93
4699	Duke, by Laddie–3248–	40
4926	Duke, by Barton Duke–3544–	77
5034	Duke, by First Prize–4121–	96
4481	Duke of Athol, by Lord Raglan–3765–	4
4913	Duke of Coldwater, by Prince Highclere–3582–	75
5060	Duke of Colquhoun, by Marmaduke –2394–	100
5211	Duke of Oakley, by McKenzie's Choice –4166–	125
4723	Duke of Kertch, by Baron Lee IV. –3444–	44
4651	Duke of Maple Lawn, by Pride of Meadowvale–3920–	32
4706	Duke of Middleton, by Royal Duke –2106–	41
5188	Duke of Newdale, by Hensall Hero –3666–	121
4900	Duke of Riverside, by Invincible–1543–	73
4746	Duke of Westminster, by Delta Prince –3520–	48
5057	Duke of Yale, by Rialto–3524–	99
4897	Duke of York, by Crown Prince–4123–	72
5117	Duke of York, by Crown Prince–4123–	109
4719	Elector, by Victor XII.–4566–	44
4816	Electioneer, by Chieftain–3104–	59
5029	Elgin Chief, by Victor–3596–	95
4707	Elgin King, by Royal Duke–2106–	42
4839	Elgin's Pride, by Orloff of Snelgrove –4464–	63
4644	Elmgrove Hero, by Graydon–2637–	31
5081	Elmira Boy, by Prince Elgin–4473–	103
4689	Emperor, by Prince Arthur–3313–	39
4679	Emperor I., by Emperor–4126–	37
4682	Emperor II., by Emperor–4126–	37
4683	Emperor III., by Emperor–4126–	38
5071	Emulation, by Maybreeze	102
4904	Enterprise, by Clear Grit–4113–	74
4695	Enterprise II., by Bellwood Prince –3687–	40
4905	Enterprise King, by Champion–3630–	74
5140	Eric, by Felix II.–2576–	113
5139	Essa's Hero, by Wide Awake II. –2941–	113
4751	Excelsior, by Venture–4027–	49
5201	Excelsior, by Victor XII.–4566–	123
5206	Fancy Duke, by Victor XII.–4566–	124
4865	Farmer's Pride, by Barnum–3601	67
5130	Farnham Prince II. by College Tony –4081–	111
5131	Farnham Prince III., by College Tony –4081–	112
5189	Favorite, by Venture–4027–	121
4673	Fighting Joe, by Brudder Gardiner –2965–	36
4595	Fireaway, by Champion–3630–	23
4690	Fire Fly, by Fireaway–4595–	39
5106	Flagstaff, by Victor XII.–4566–	107
4551	Foust King, by Garbutt's Elected –3028–	16
4844	Frank H. by Cressman's Sandstorm –3464–	64
4742	Frontenac Boy, by Queen's Own (imp.) –2952–	47
4921	Gallant Boy, by Model Duke–3612–	76
4546	Galore, by Victor Chief–3106–	15
4568	Gay Boy, by Roseberry–2992–	18
4492	Gay Lad, by Hopeful–3424–	6
4632	General, by Mariner II.–3060–	29
5110	General, by Count Vasil–3253–	108
4589	General Hero, by Baron Prince–3647–	21
4734	General Highclere, by Prince Highclere–3582–	46
4501	General Lee, by Baron Lee IV.–3444–	7
4631	General Wyandotte, by Type–2422–	29
4577	George, by Baron Duke–3648–	20
5199	Gideon, by Nimrod–4337–	123

No.	Name of Boars.	Page.
5078	Gladstone, by Victor III.–5077–	103
4479	Glen Oak, by British Peer–3324–	3
4769	Gold Dust, by King Lee–4141–	52
4955	Golden Crown (imp.), by Shaftesbury (in Eng)	83
5074	Golden Dale, by Golden Crown–4955–	102
4840	Golden Hero, by Dandy Jim–4598–	63
5079	Golden Nugget, by Royal Lad–4412–	103
4488	Golden King, by Golden Prince–2528–	5
4684	Golden King, by Columbus V.–4414–	38
4776	Golden King, by Baron Lee IV.–3444–	53
4782	Golden King, by Fitz Lee–4148–	54
5075	Golden King, by Golden Dale–5074–	102
4770	Gold Ring, by King Lee–4141–	52
4570	Goldring, by Star One (imp.)–3071–	19
5080	Golden Star, by King Lee–4141–	103
5100	Good Times, by Baron Lee IV.–3444–	106
4872	Gordon, by Glear Grit–4113–	68
4580	Gorrie Lad, by Major Graham–3279–	20
4907	Grand Duke, by Baron Lee IV.–3444–	74
5158	Granite City, by Black Knight–4257–	116
5031	Greenwood, by Radcliffe–3593–	95
4841	Grenfell King, by Emperor–2907–	63
5089	Halle, by Manor Hero (imp.)–4117–(5140)	105
4977	Hamilton's King, by Dandy–4129–	86
5175	Hamilton's Lord, by Dandy–4129–	119
4978	Hamilton's Royalty, by Dandy–4129–	86
4914	Handsome Prince, by Prince Highclere–3582–	75
4597	Hanker, by Wilkes–3483–	23
4774	Hans Lee, by Select Knight–4216–	52
5125	Happy Boy, by Fitz Lee–4148–	111
5006	Happy Star, by Star One (imp)–3071–	91
4908	Harmony, by Baron Lee IV.–3444–	74
5050	Hartley Duke, by Lord Randolf–3387–	98
4657	Harry, by Major Gatten–4657–	33
4597	Hawker, by Wilkes–3483–	23
4599	Hawkin's Magnate, by Lord Randolf–3387–	24
4779	Headlight, by Victor XII.–4566–	53
4524	Heather, by Champion–3427–	11
4775	Herbert Lee, by Select Knight–4216–	53
5126	Hercules, by Prince Imperial–4124–	111
4923	Hero, by Traveller–4070–	77
4966	Hero, by First Prize–4121–	84
5196	Hero, by The Governor–1913–	123
4480	Hero of the Mill, by Chieftain–3104–	4
4606	Highclere Chief, by Victor XII.–4566–	25
5128	Highclere Hero, by Manor Hero (imp.)–4117–(5140)	111
4927	Highclere Prince, by Manor Hero (imp.)–4117–	77
4895	Highclere's Boy, by King Highclere –3583–	72
5185	Highland, by Victor Chief–3106–	121
4925	Highland Laddie, by Romeo–4049–	77
4917	Hightown, by Trifle Lad–3556–	76
4889	Hillview Chief, by Hensall Garnet –3999–	71
4698	Holyrood Hero, by Boydston Boy –2878–	40
5013	Homer, by O.A.C. 371–3195–	92
4583	Honest Jack, by Huron Prince–2671–	21
5087	Honest Jimmie, by Boydston Boy –2878–	104
4962	Honorable John, by Richard (imp.) –4863–	84
4493	Hopeful II., by Hopeful–3424–	6
4773	Hugh Lee, by Select Knight–4216–	52
4611	Humberstone Pride, by Marmaduke –2394–	26
5138	Huntsville Prince, by British Ensign –4648–	113
5026	Hyman of B. C., by Brant Lad–4110–	94
5020	Hythe Lad, by Model Duke–3612–	93
3182	Ideal, by Enterprise (imp.)–1378–	1
4944	Imperial Souvenir, by Souvenir of Riverside–5401–	80
4920	Indian Chief, by Boxer–2486–	76
4985	Irishman, by Riverside's Jewel–3253–	87
5000	Jack, by Bountiful–3081–	90
4576	Jack Brown, by Conrad–2680–	20
4812	Jack Prince, by Prince of Perth II. –4810–	59
5167	Jack, by Barton Duke–3544–	118
4503	Jack Columbia, by Columbia–3677–	7
4802	Jack-the-Ripper, by Blood Royal –2027–	57
4902	Jerry, by Victor Chief–3106–	73
4822	Jim, by Perfection–3448–	60
4505	Jim Columbia, by Columbia–3677–	8
5181	Jim Corbett, by Dennis–4793–	120
4645	Jim Crack, by Highland Boy–3906–	31
4771	Jock, by Baron Duke–3648–	52
4877	Joe, by Jack–2364–	69
4862	Johnny, by Conqueror–3636–	67
5148	John, of Cloverdale, by Prize Winner –4610–	114
4523	Jolly Boy II., by Jolly Boy–2052–	11
5069	Jolly Lad, by Jolly Boy–2052–	101
5001	Jonathan, by Bountiful–3081–	90
5003	Joseph, by Bountiful–3081–	90
4999	Jubilee, by Norman–3937–	90
4994	Jubilee, by Ludolph–2427–	89
4697	Jubilee Boy, by Hensall Garnet–3999–	40

No.	Name of Boars.	Page.
4828	Jubilee Boy, by Patsy-3220-	61
4804	Jubilee Chief, by Bonny-3209-	57
4765	Jubilee Duke, by Leinster Duke -3707-	51
5179	Jubilee Duke, by Barton Duke-3544-	120
5120	Jubilee Jack, by Signet Seal-3540-	110
5121	Jubilee Joe, by Signet Seal-3540-	110
4805	Jubilee Prince, by Bonny-3209-	57
4475	Jumbo, by Varna Duke-3771-	3
5002	Jupiter, by Bountiful-3081-	90
4939	Kalahua (imp.), by Robin Hood (imp.) -141-	79
5064	Kilroy, by Windsor (imp in dam)-2889-	101
4490	King, by Royal Lad II.-4412-	5
4834	King, by Bold Boy-3500-	62
4538	King Billy, by Windsor, (imp in dam) -2889-	13
4996	King Charlie, by Black Prince-4549-	89
4680	King Charmer, by Crown Prince-4123-	37
4740	King Charmer II., by King Charmer -3733-	47
4675	King Highclere V., by King Highclere-3583-	36
4790	King John, by Doctor Sands-3701-	55
4968	King John, by Captain John-3659-	85
5022	King Langford, by Chieftain-3104-	94
4555	King Lee II., by King Lee-3450-	16
4634	King Lee II., by Longfellow-2814-	30
4556	King Lee III., by King Lee-3450-	16
5049	King of Britain, by King Lee-3450-	98
4621	King of Kirkton, by King Highclere -3583-	27
4548	King of Little Britain, by Queen's Own (imp.)-2052-	15
4901	King of Riverside, by Prince Lee -3809-	73
4809	King of the West, by Prairie King -3304-	58
4855	King Regent, by Westminster-4223-	66
5045	King's Choice, by McKenzie's Choice -4166-	97
4692	King's Own, by Fireaway-4595-	39
4544	King William, by Neepawa King -3272-	14
5058	King William, by Albert-3581-	100
4833	Klondike, by Diamond-3654-	62
4972	Klondike, by Pride of Kent-2228-	85
4883	Komoka Chief, by General Jackson -3041-	70
5051	Knight Gallant, by Select Knight -4216-	98
4806	Knight of Burnbrae, by Blood Royal -4177-	58
5053	Knight's Star, by Select Knight -4216-	99
4967	Lad, by Varna Duke-3771-	84
4715	Laddie, by Victor XII.-4566-	43
4543	Lad of Carrick, by Royal Star-3928-	14
4851	Lambton King, by Romeo-4049-	65
4759	Lambton Lad, by Romeo-4049-	50
4807	Laurier, by Blood Royal-4177-	58
4919	Laurier, by Chieftain-3104-	76
5101	Leader, by Baron Lee IV.-3444-	107
4946	Legal Smithereen, by Seventeen's Smithereen (imp.)-4456-	81
5024	Leinster II., by Leinster Duke-3707-	94
5048	Leonard, by Baron Duke-3648-	98
4997	Lion, by Black Prince-4549-	89
5195	Little George, by Laddie-3172-	122
5101	Locis Charlie, by Prince Arthur -3313-	115
5143	London Champion II., by Berkshire Bill-2731-	114
4813	Longfellow, by Garbutt's XX.-2470-	59
5136	Longfellow, by Boydston Boy-2878-	112
4890	Long Range, by Freeland Boy-3656-	71
4753	Lochinvar, by King Highclere-3583-	49
4898	Lord Arlie, by Crown Prince-4123-	73
5208	Lord Bradford, by Prince Highclere -3582-	125
4620	Lord Cornwallis, by Bondholder-2664-	27
5032	Lord Elgin, by First Prize-4121-	95
4519	Lord George, by Signal Service-2593-	10
5150	Lord George, by Signal Service-2953-	115
4845	Lord Lee, by Baron Lee IV.-3444-	64
5153	Lord Lee, by Squire Tom-4552-	115
4819	Lord Liverpool, by King Highclere -3583-	60
4998	Lord Lyan by Black Prince-4549-	90
5169	Lord Nelson, by Hero-3511-	118
4820	Lord Pollard, by Emperor-4126-	60
4823	Lord Preston, by Khediye-4823-	60
4540	Lord Rosebery, by Boydston Boy -2878-	14
5207	Lord Wilton, by Victor XII.-4566-	124
4590	Lord Woodville, by Lord Randolph -3387-	22
4973	Lucy's Son, by Pride of Kent-2228-	85
4899	Luther Chief, by Tom Bow Park -4281-	73
4693	Lyndon Prince, by Star One (imp.) -3071-	39
4674	McGinty, by Blue Blood-3265-	36
4960	McGlouflin, by Marble-4958-	83
4579	McKinley, by Major Graham-3279-	20
4815	Madoc Chief, by Chieftain-4815-	59

No.	Name of Boars.	Page.
4752	Magistrate, by Emperor-4126-	40
4783	Majestic, by Major Graham-3279-	54
5007	Major Hunt, by Victor XII.-4566-	91
4915	Major Lee, by Victor XII.-4566-	75
4622	Manor Prince, by Manor Hero (imp.)-4117-	28
4882	Manor's Chief by Manor Hero (imp.)-4117-	70
4857	Maple Glen's Blonde Chieftain, by Blonde Chieftain-4204-	66
4858	Maple Glen's Blonde Chieftain II., by Blonde Chieftain-4204-	66
4859	Maple Glen's Blonde Chieftain III., by Blonde Chieftain-4204-	66
5063	Maplehurst Jack, by Western Beau-4075-	100
5005	Mara Champion, by Tyras-4114-	91
5004	Mara Boy, by Tyras-4114-	91
4958	Marble, by Royal Granite-4951-	83
5144	Mark, by Markwell-4557-	114
4557	Markwell, by King Lee-3450-	17
5028	Markwell, by King Lee-5450-	95
4881	Marmon, by Manor Hero (imp.)-4117-	70
4882	Marmon's Chief, by Manor Hero (imp.)-4117-	70
4542	Marquis, by Count Vasil-3253-	14
4562	Marquis, by Queen's Own (imp.)-2952-	17
4688	Marquis, by Maxwell-3203-	38
5200	Master Boy, by Victor XII.-4566-	123
4842	Melburn, by Prince Imperial-4124-	64
4852	Menelek, by Bonny-3209-	65
4928	Merrigold, by Spruce Bank Champion-4652-	78
5084	Minto Marquis, by Harriston Duke-4274-	104
4911	Model Duke, by Victor XII.-4566-	75
5096	Model Duke, by King Highclere-3583-	106
5021	Model Chief, by Chieftain-3104-	93
4817	Model Lad, by Star-3202-	59
4569	Modern Lord, by Baron Lee IV.-3444-	19
4875	Monarch, by Cressman's Sandstorm-3464-	69
4829	Money Maker, by Barton Duke-3544-	61
5209	Morden Boy, by Laddie-3172-	125
4670	Morgan, by Royal Duke II.-4272-	36
4671	Morgan II., by Royal Duke II.-4272-	36
5171	Morgan Duke, by Prince Garnet-2533-	118
4990	Morton Duke, by Lord Morton-3476-	88
5123	Mountain Boy, by Hero-3511-	110
5055	Mountain Duke, by Victor XII.-4566-	99
5178	Mountain King, by King Lee-3450-	119
5161	Neepawa Chief, by Neepawa Lad-3787-	117
5162	Neepawa Star, by Neepawa Lad-3787-	117
4964	Newdale Prince, by Hero-3511-	84
5122	Newdale Prince, by Signet Seal-3540-	110
5054	Newry Chief, by Select Knight-4216-	99
5124	Nimble Dick, by Bright Prince-2580-	110
4650	Nipissing Boy, by Pride of Meadowvale-3920-	32
4992	Nizora Champion, by Ludolph-2427-	88
4593	Norman, by Albert-3581-	23
5016	North Star, by Marmaduke-2394-	93
4745	North Star, by Barnum-3601-	48
4521	O.A.C. 257, by Prince Lee-3809-	11
4522	O.A.C. 259, by Prince Lee-3809-	11
4635	O.A.C. 287, by Prince Lee-3809-	30
4636	O.A.C. 288, by Prince Lee-3809-	30
4637	O.A.C. 289, by Prince Lee-3809-	30
4638	O.A.C. 292, by Prince Lee-3809-	30
4639	O.A.C. 293, by Prince Lee-3809-	30
4640	O.A.C. 294, by Prince Lee-3809-	31
4641	O.A.C. 296, by Prince Lee-3809-	31
5035	O.A.C. 340, by Prince Lee-3809-	96
5036	O.A.C. 342, by Prince Lee-3809-	96
4642	O.A.C. Exile, by Prince Lee-3809-	31
5115	Oak River Chief, by Hensall Hero-3666-	109
4578	Oakwood Prince, by Baron Lee IV.-3444-	20
4933	Old Prince (imp.)	78
4948	Orient, by Legal Smithereen-4946-	81
4499	Orloff II. of Snelgrove, by Star One (imp)-3071	7
4987	Oro Chief, by Wide Awake II.-2941-	88
5044	Oxbow Duke, by McKenzie's Choice-4166-	97
5025	Oxford, by Leinster Duke-3707-	94
4509	Oxford Bill, by Berkshire Bill-2731-	8
4643	Particular, by Bonaventure-3552-	31
3363	Pat, by Home Rule-2007-	1
5083	Patron Tucker, by Harriston Duke-4274-	104
4853	Paymaster, by Black Prince-3650-	65
5104	Paymaster, by Victor XII.-4566-	107
4491	Pedro, by Master Highclere-3584-	5
4581	Pedro, by Star One (imp.)-3071-	21
4616	Perfection, by Royal Gladstone-3935-	27
4760	Perfection, by Baron Lee IV.-3444-	50
4861	Peter, by Conqueror-3636-	66
4896	Peter, by Khedive-3217-	72
5095	Peter, by Emperor-4126-	106

No.	Name of Boars.	Page.
5149	Peter of Cloverdale, by Prize Winner -4610-	115
4584	Pilot, by Beaconsfield Prince-1980-	21
4676	Pilot Jr., by Wide Awake II.-2491-	37
4850	Pioneer, by Vivian-3523-	65
5040	Plumas Prince, by Major Prince IV. -3546-	97
4787	Plympton Lad, by Milton Lad-2457-	55
4826	Postmaster, by Manor Hero (imp.) -4117-	61
4505	Prairie Chief, by Baron Duke-3544-	8
4623	Premier, by Manor Hero (imp.)-4117-	28
4818	Premier, by King Highclere-3583-	60
4624	Premier Prince, by Manor Hero (imp.) -4117-	28
4830	President Kruger, by Barton Duke -3544-	61
4792	President of Houghton, by President of Bow Park-3963-	55
5146	Pride of Assiniboia, by Longfellow -4037-	114
4750	Pride of Canada, by Venture-4027-	49
4666	Pride of Elysium, by Victor Chief -3106-	35
4702	Pride of Grenfell, by Victor Chief -3106-	41
4487	Pride of Griswold, by Champion Prince IV.-4347-	5
4794	Pride of Hamilton, by Dandy-4129-	56
4618	Pride of Hatlet, by Protest-3319-	27
4668	Pride of Huron, by First Prize-4121-	35
4780	Pride of Kossuth, by Fitz Lee-4148-	53
5184	Pride of Nottawa, by Victor Chief -3106-	120
4924	Pride of Sutton, by Traveller-4074-	77
4789	Prime's Prince, by Reformer-4150-	55
4660	Prince, by Manor Hero (imp.)-4117- (5140)	34
4681	Prince, by Emperor-4126-	37
5094	Prince, by Crown Prince-4123-	105
5127	Prince, by Black Knight-3105-	112
5135	Prince, by Bromley Hero-4107-	111
5099	Prince Albert, by Crown Prince-4123-	106
4533	Prince Charles, by Baron Lee IV. -3444-	13
4891	Prince Charley, by Merry Prince-2089-	71
4694	Prince Charlie, by Bellwood Prince -3687-	39
5118	Prince Edward Boy, by Lord Lee -4845-	109
5037	Prince Imperial, by Randolph (imp. in dam)-2871-	96
4732	Prince Harold, by Victor XII.-4566-	46
4884	Prince Highclere II., by Highclere Prince-3582-	70
4602	Prince Lee, by Baron Lee IV.-3444-	24
4772	Prince of Fairburn, by King Tom -3946-	52
4489	Prince of Harriston, by King Highclere-3583-	5
4744	Prince of Kerfoot, by Reformer -4150-	48
4869	Prince of Neepawa, by Northern Prince-2832-	68
4980	Prince of Minga, by Reformer-4150-	87
4810	Prince of Perth II., by Prince of Perth-1963-	58
5133	Prince of Ravenscliffe, by Baron Prince-3647-	112
5137	Prince Regent, by Lord Derby-2999-	113
4667	Prince Royal, by Star One (imp.) -3071-	35
4713	Prince Royal, by King Lee-4141-	43
5062	Prince Royal III., by Prince Royal II.-3740-	100
4560	Prince Rupert, by Maple Glen Hero -3435-	17
4486	Prince Tom, by Champion Prince IV. -4347-	5
4656	Prince Tom, by Northern Prince -2832-	33
5210	Prince Victor, by Victor XII.-4566-	125
4979	Prince Willie, by Major Gatten-4418-	86
4726	Prizeman, by Victor XII.-4726-	45
4786	Prizeman, by Northern Prince-2832-	54
4610	Prize Winner, by Blood Royal-4177-	25
5132	Professor Duke, by Baron Prince -3647-	112
4993	Progress, by Ludolph-2427-	89
5180	Prospect II., by Prospect-1736-	120
4601	Proud Victor, by Baron Lee IV. -3444-	24
5023	Pure Gold, by Wellington-4231-	94
4893	Queen's Own III., by Queen's Own (imp.)-2952-	72
4894	Queen's Own IV., by Queen's Own (imp.)-2952-	72
4975	Queen's Own V., by Queen's Own (imp.)-2952-	86
4976	Queen's Own VI., by Queen's Own (imp.)-2952-	86
5193	Queen's Own A., by Queen's Own (imp.)-2952-	122
5030	Radcliffe II., by Radcliffe-2593-	95
4585	Rainham's Challenge, by Bonaventure-3552-	21

No.	Name of Boars.	Page.
4785	Ramsay Hero, by Pride of Meadow-vale–3920–	54
4630	Rattler, by Bold Boy–3500–	29
4716	Rattler, by Victor XII.–4566–	43
5107	Realization, by Victor XII.–4566–	108
4801	Recorder, by Wilkes–3483–	57
4868	Reformer II., by Reformer–5150–	68
4945	–Regal Windermere, by Windermere (imp.)–114–	81
4506	Regent, by Major Graham–4506–	8
5177	Rex of Snelgrove, by Royal Signet (imp.)–3522–	119
4963	Richard (imp.), by Young England	84
5105	Ringleader, by Victor XII.–4566–	107
4608	Rob, by Black Prince–4549–	25
4614	Robert, by Bow Park Sovereign–3439–	26
5198	Robert N., by Nimrod–5197–	123
4916	Robin Hood, by Victor XII.–4566–	76
4943	Robin Hood, by Kalakua (imp.)–4939–	80
4484	Rob Roy, by Queen's Own (imp.) –2952–	4
5166	Rob Roy, by Jolly Boy–2052–	117
5059	Rob Roy, by Albert–3581–	100
5129	Rodger, by Tippecanoe–3004–	111
4494	Roger, by Sampson V.–2799–	6
4725	Romeo, by Victor XII.–4566–	45
4748	Romeo of Brookside, by Black Diamond–4747–	48
4758	Romeo II., by Romeo–4049–	50
4724	Romulus, by Baron Lee IV.–3444–	44
5174	Rosser Lad, by Baron Ross–4762	119
4476	Rover, by Varna Duke–3771–	3
4849	Royal, by Royal Standard XII.–3296–	65
5014	Royal, by Prince Lee–3809–	92
4854	Royal Bob, by Black Prince–3650–	65
4784	Royal Boy, by Royal Lad II.–4272–	54
4757	Royal Duke, by Vivian–3523–	50
4768	Royal Duke, by Salamander–4768–	51
4799	Royal Duke, by Golden Chief–4183–	56
4970	Royal Duke, by Khedive–3217–	85
4983	Royal Duke II., by Royal Lad II. –4272–	87
4613	Royal George, by Royal Star–1425–	26
4951	Royal Granite, by Royal Toronto (imp.)–530–	82
4798	Royal Jewel, by Golden Chief–4183–	56
4824	Royal King, by Khedive–3217–	60
4848	Royal Lad, by Victorian–4217–	64
5097	Royal Lad, by King Highclere–3583–	106
4803	Royal Patron, by Jack the Ripper –4802–	57
4947	Royal Prosperity (imp.), by Glouster I. (in Eng.)	81
4537	Royal Sailor, by Protest–3319–	13
4561	Royal Standard, by Rudolphus (imp.) –2869–	17
4582	Royal Star, by Star One (imp.)–3071–	21
4661	Royal Star, by Star One (imp.)–3071–	34
4539	Royal Swinton, by Lord Clifton–3590–	14
4518	Royal Tom, by Signal Service–4518–	10
4586	Royal Tom, by Royal Lad–3044–	21
5176	Royal Tom, by Prince Arthur–3313–	119
5082	Russell Boy, by Barton Duke–3544–	104
4935	Sambo V., by Othello (imp.)–265–	79
4687	Sampson, by Queen's Own (imp.) –2952–	38
4860	Sampson, by Napoleon–3513–	66
4511	Sandow, by Governor Baird–3725–	9
4659	Sandy, by Varna Duke–3771–	34
4878	Saturn, by Highclere VII.–2598–	69
4525	Saxon of Snelgrove, by Star One (imp.)–3071–	11
4669	Senator, by Captain Hall–4654–	35
4612	Shanly Goodfellow, by Marmaduke –2394–	26
5205	Shanly Groff, by Prince Highclere –3582–	124
4482	Sharkey, by Aberdeen–2892–	4
4691	Shining Light, by Fireaway–4595–	39
4864	Showman, by Barnum–3601–	67
4696	Signet Seal, by Royal Signet (imp.) –3522–	40
4761	Silver King, by Mariner II.–3060–	50
4778	Silver Star, by Victor XII.–4566–	53
4814	Silver Star, by Garbutt's XX.–2470–	59
4867	Simon Pure, by Earl of Concord –3527–	67
4547	Sir Arthur, by Laddie–3172–	15
4800	Sir Charles II., by Golden Chief –4183–	57
5042	Sir Charles Tupper, by Black Diamond–2390–	97
4663	Sir Frederick, by Manor Hero (imp.) –4117–(5140)	34
4647	Sir Henry, by Clonmore–3053–	32
4483	Sir Malcolm, by Aberdeen–2892–	4
4717	–Sir Oliver, by Victor XII.–4566–	43
4721	Sir Richard, by Baron Lee IV.–3444–	44
5017	Sir Wallace, by Master Highclere –3584–	93
4530	Sir Wilfrid, by Bright Prince–2580–	12
4672	Sir Wilfrid, by Brudder Gardiner–2965–	36
5156	Skagway Chief, by Carlo of Snelgrove–3969–	115
5157	Slick Sandy, by Carlo of Snelgrove –3969–	116

No.	Name of Boars.	Page.
4938	Symthe-To-Wit (imp.),by Smithereen (imp.)–213–	79
5108	Snell's Victor, by Victor XII.–4566–	107
5165	Solomon, by Earl of Concord–3527–..	117
4930	Souris Lad, by McKenzie's Choice –4166–..	78
4949	Sovereign II., Son of Sovereign II. –2809–	81
4950	Sovereign Sambo, by Sovereign II. –2809–	82
4952	Sovereign Sambo II., by Sovereign Sambo–4950–	82
4941	Spartan (imp.),by Wanderer II, (imp.) –152–	80
5203	Speculator, by Victor XII.–4566–...	124
4959	Spokane Boy, by British Chief–993–	83
4652	Spruce Bank Champion, by Sambo –2994–	33
5091	Squire Jack, by Manor Hero (imp.) –4117–(5140)	105
4552	Squire Tom, by Queen's Own (imp.) –2952–	16
4934	Standard Bearer (imp.),by Royal Oak (in Eng.)	78
4536	Stanley Boy, by Protest–3319–	13
4628	Star Chief, by Star One (imp.)–3071–	29
4609	Star's Pride,by Blood Royal–4177–..	25
4971	Stirling Pride, by Khedive–3217–...	85
4535	St. George, by Protest–3319–.....	13
4700	St. Mark, by Barton Duke–3544–....	40
4495	Stockholder, by Star–3202–.....	6
4940	Stumpy Boy I. (imp.), by Wanderer I.–980–.....	80
5190	Stumpy Prince (imp. in dam), by Swansea(3751).....	121
4625	Success,by Manor Hero (imp.)–4117– (5140)	28
4626	Sussex Chief, by Manor Hero (imp.) –4117–(5140).....	28
5092	Sussex Hero, by Baron Napier–4559–	105
4797	Sutton King, by Traveller–4074–..	56
5090	Swansea, by Manor Hero (imp.) –4117–(5140)	105
5067	Syntax No. 1, by Victor Chief–3106–.	101
5068	Syntax No. 2, by Victor Chief–3106–.	101
5173	Tartar, by Reformer–4150–.....	119
4879	Tecumseh, by Saturn–4878–.....	69
4871	Telford, by Diamond–3654–.....	68
4961	Thaddeus, by Canada.....	84
4836	Thorndale Lad, by Nimrod–3908–...	63
5114	That's Me, by Dandy Jim–4324–....	109
4811	Tom Prince, by Prince of Perth II. –4810–.....	58
5039	Tom Thumb, by McKenzie Choice –4166–.....	96
4764	Tommy, by Milton Lad–2457–.....	51
4969	Tommy, by Tippecanoe–3004–.....	85
4677	Top Gallant, by King Lee–4141–....	37
4831	Topsman, by Tippecanoe–3004–.....	62
4567	Trenton Chief, by Baron Lee IV. –3444–.....	18
5159	Troublesome, by Gladstone (imp. in dam)–1424–.....	116
4646	Tupper, by Baron Lee IV.–3444–...	32
4918	Tupper, by Chieftain–3104–.....	76
4514	Tusker of Bow Park, by Squire of Bow Park–3864–.....	9
5102	Union Jack, by Baron Lee IV.–3444–	107
4553	Vandorf Champion, by King Lee –3450–.....	16
4627	Varna Prince, by Varna Duke–3771–	28
4512	Viceroy, by Prince Regent–1396–....	9
5197	Viceroy, by Nimrod–4337–.....	123
4513	Viceroy II., by Viceroy–4512–.....	9
4892	Viceroy III., by Viceroy–4892–.....	72
4662	Victor, by Manor Hero (imp.)–4117– (5140).....	34
4664	Victor, by Emperor–2907–.....	35
5076	Victor, by Model Duke–2927–.....	103
4755	Victor III., by Victor–4397–.....	49
5077	Victor III., by Victor–5076–.....	103
4756	Victor IV., by Victor III.–4755–....	50
4566	Victor XII., by King Lee II.–4634–.	18
4605	Victor Chief, by Victor XII.–4566–..	25
4711	Victor Columbia, by Columbia–3677–	42
4912	Victor Duke, by Victor XII.–4566–..	75
4735	Victor Highclere, by Prince Highclere –3582–..	46
4718	Victor Hugo, by Victor XII.–4566–..	43
4873	Victor, Jr., by Victor–375–.....	68
4587	Victor Lad, by Victor Lee–3958–....	22
4727	Victor Lee, by Victor XII.–4566–...	45
4777	Victor Lee, by Victor XII.–4566–...	53
4729	Victor Lee II., by Baron Lee IV. –3444–.....	45
4516	Victor of Bow Park, by Mariner II. –3060–.....	10
5056	Victor Ross, by Victor XII.–4566–..	99
4953	Wabash Chief II., by Wabash Chief –4355–.....	82
4497	Wallace, by Star–3202–.....	6
4931	Wallace, by Norman–3937–.....	78
4565	Walpole Hero, by Master Highclere –3584–.....	18
5183	Wandering Willie, by Morman Lad –4207–.....	120

No.	Name of Boars.	Page.
5033	Watchman, by Varna Duke–3771–...	95
4496	Wattie, by Star–3202–.....	6
5070	W. H. Boar, by Wanderer I.....	102
4527	Wellington Lad, by Dandy Jim–4324–	12
5041	West Bourn Jim, by Carlo of Snelgrove–3969–.....	97
5038	Western Boy, by Tom Lee–4131–....	96
4615	Windsor Lad, by Windsor (imp. in dam)–2889–.....	26
4988	Wide Awake III., by Wide Awake II.–2941–.....	88
4712	Wild Scott, by Diamond Cutter –4068–.....	42
5194	William, by Queen's Own (imp.) –2952–.....	122
4588	William Second, by Royal Star–3928–	22
4965	Wonder, by Model Duke–4132–.....	84
5186	Woodland, by Captive King–4572–..	121
5066	Woodrock, by Victor Chief–3106–...	101
5116	Woodworth King, by Hensall Hero –3666–.....	109
5182	Yukon Lad, by Mormon Lad–4207–.	120

INDEX TO BERKSHIRE SOWS

No.	Name of Sows.	Page.
5040	Aggie, by Albert–3581–	150
5647	Agiaia, by Royal Lad II.–4412–	249
5339	Alderlea Lass, by Aberdeen–3567–	198
5340	Alderlea Lass II., by Aberdeen–3567–	199
5341	Alderlea Lass III., by Berkshire Pride–3530–	199
5342	Alderlea Lass IV., by Berkshire Pride–3530–	199
5343	Alderlea Lass V., by Berkshire Pride –3530–	199
5344	Alderlea Lass VI., by Berkshire Pride–3530–	199
5249	Alice May, by Victor Chief–3106–	184
5128	Alice Queen, by Windsor (imp. in dam)–2889–	164
5013	Alma, by Laddie–3172–	145
5382	Alma, by Manor Hero (imp.)–4117–	205
5220	Amelia, by Monk–3663–	179
5623	Amelia, by Jack–5167–	245
5252	Anna Lee, by Traveller–4074–	184
5282	Annie Laurie, by Premier III.–3634–	189
5600	Annie May, by Prince Arthur–3313–	242
5567	Artemesia Belle, by Prince Highclere –3582–	236
5539	Artful Belle II. (imp.), by Artful Joe II.–5073–	231
5634	Aunt Chloe, by Stanley–1958–	247
5021	Aureta, by Star One (imp.)–3071–	147
5150	Aurora Girl, by Dollar Boy–4284–	168
5578	Beautiful Walk, by Fitz Lee–4148–	238
5060	Beauty, by Lucky Getter–2916–	153
5304	Beauty, by Sir Toby–3326–	193
5345	Beauty, by Clincher–4230–	199
5394	Beauty, by Sambo V. (imp.)–4935–	207
5497	Beauty, by Varna Duke–3771–	225
5127	Beeton Maid, by Monk–3663–	164
5412	Bell III., by Robin Hood III.–4943–	210
5115	Belladonna, by Morton–2587–	162
5052	Belladonna Girl II., by Marmaduke –2394–	152
5922	Bella W., by Hero–3511–	245
5406	Belle I., by Beauty–5394–	209
5415	Belle VI., by D'Israeli (imp.)–4942–	211
5483	Belle of Ashfield, by Romeo–4305–	222
4966	Belle of Bow Park, by Mariner II. –3060–	137
5521	Belle of Fairview, by Emperor–4126–	228
5655	Belle Meade, by Victor XII.–4566–	251
5020	Belle of Milton, by Star One (imp.) –3071–	146
5522	Belle of Perth, by Emperor–4126–	229
4962	Belle of Plover Mills, by John Bull –1405–	137
5057	Belle of Roseland, by Royal Star–1425–	152
5156	Belle of Rosser, by Mormon Lad –4207–	169
5061	Bertha, by Vivian–3523–	153
5624	Bert's Choice Girl, by Jack–5167–	246
5421	Bess of Evergreen, by Wabash Chief II.–4953–	212
5117	Bessie, by Manor Hero (imp.)–4117–(5140–)	162
5283	Bessie, by Graydon–2637–	189
5451	Bessie Wonder, by Garbutt's XX–2470–	217
5652	Bessie, by Napoleon–3513–	250
5109	Bessie II., by Queen's Own (imp.) –2952–	161
5110	Bessie III., by Queen's Own (imp.) –2952–	161
5352	Bessie IV., by Queen's Own (imp.) –2952–	201
5596	Bessie of Cloverdale, by Prize Winner –4610–	241
3131	Bess of Highgate, by Captain Jack –1829–	127
5446	Betsy, by Rob Roy–4484–	216
5285	Betsy B., by Blue Blood–3265–	190
5286	Betsy B. II., by Blue Blood–3265–	190
5482	Birdie, by Anna Bella's Major–3359–	222
5364	Black Beauty, by Ingram–3962–	202
5129	Black Belle, by Major Graham–3279–	164
5049	Black Bess, by Black Prince–4549–	151
5317	Black Bess, by Cressman's Sandstorm –3464–	195
5214	Black Bess, by Golden Flag–4140–	178
5313	Black Bess of Glen Allen, by Emperor –2907–	194
5607	Black Bessie, by Black Knight–4257–	243
4935	Blackbird, by Pride of Brant–3529–	132
5055	Black Gem, by Bold Boy–3200–	152
5397	Black Josephine, by Hightown	208
5367	Black Judy, by Bright Star–4472–	203

No.	Name of Sows.	Page.
5582	Black Judy, by Graydon–2637–	239
5171	Black Lass, by Royal Duke–2106–	171
5054	Black Molly, by Pride of Brant–3529–	152
5094	Black Nina, by Xerxes–5094–	159
5616	Black Princess, by Hartney Lad –3321–	244
4970	Black Rose VI., by Jolly Boy–2052–	138
5047	Black Rose, by Black Prince–4549–	151
5048	Black Susan, by Black Prince–4549–	151
5425	Blanche, by Beech Grove Ben–4956–	213
5041	Blenheim Lass, by Bull's Run–1912–	150
5481	Blizzard, by Enterprise (imp.)–1378–	222
3420	Blonde Lass II., by Count Blonde –1784–	128
5191	Blossom, by Lord Hillier–4065–	175
5255	Blossom, by Golden Chief–4183–	185
5573	Blossom, by Signet Seal–3540–	237
5011	Blue Bell, by Sir Toby–3326–	145
4993	Blue Bell VI., by Royal Standard (imp. in dam)–1681–	142
4996	Blue Bell VII., by King Lee–3450–	142
5495	Blue Bell X., by King Lee–3450–	224
5593	Bonnie Jean, by Berkshire Bill–2731–	240
5328	Bonny Jean, by Barnum–3601–	197
5120	Bonny Queen XX., by King Lee –1777–	163
5400	Bowlder Maud II., by Bowlder–4937–	208
4976	Brant's Sovereign, by Bright Prince –2580–	139
5642	Briery Banks Eva, by Briery Banks Vasil–5134–	249
5641	Briery Banks Hazel, by Cornelius Bow Park–3833–	248
4985	Bridget, by Glendale–2737–	140
5370	Bright Lady, by Model Duke–3612–	203
5368	Bright Lassie, by Farmer's Friend –2032–	203
5369	Bright Lassie II., by Boxer–2486–	203
5388	British Queen II., by Royal Briton	206
5440	Brussels Lady, by Victory–3103–	215
5381	Buttercup, by Watchman–4070–	205
4963	Butterfly, by John Bull–1405–	137
5269	Camden Souvenir III., by Prince of the West–1927–	187
5586	Canada's Get, by King Lee–3450–	239
5658	Captive Queen, by Victor XII.–4566–	251
5078	Carleton Lady, by Stanley Boy–2426–	156
5417	Carlisle Gipsy, by Cadenza's Carlisle (imp.)–106–	211
5211	Carry, by Bruno Chip–4754–	178
5542	Carry, by Bruno Chip–4754–	232
4994	Charlotte III., by Queen's Own (imp.)–2952–	142
5418	Charmer II., by Sterling Value (imp.) –171–	211
5422	Charmer VI., by Sovereign II.–2809–	212
5403	Cherry Blossom (imp.), by The Nigger	209
5411	Cherry Blossom VI., by Wrangler's Perfection (imp.)–4394–	210
5476	Cherry Grove Maiden, by Victor XII. –4566–	221
5480	Chloe, by London Champion–1554–	222
5565	Chloe II., by Square Shot–3143–	236
3718	Choice, by London Champion–1554–	130
5510	Clay Bank Queen, by Albert–3581–	227
5012	Cleopatra, by Laddie–3172–	145
5297	Comely, by Clear Grit–4113–	192
5219	Cora, by Baron Lee IV.–3444–	179
5237	Cora Belle, by Baron Lee IV.–3444–	182
4972	Countess, by Baron Lee IV.–3444–	138
5281	Countess, by King Highclere–3583–	189
5324	Countess of Gloucester II., by Westminster–4223–	196
5118	Countess of Snelgrove, by Star One (imp.)–3071–	163
5144	Daisy, by King Charmer–3733–	167
5631	Daisy, by First Prize–4121–	247
5045	Daisy Belle, by Baron Lee IV.–3444–	173
5273	Daisy Dean, by McKenzie's Choice –4166–	188
5595	Daisy of Cloverdale, by Black Diamond–4747–	241
5477	Daisy Queen, by O. A. C.–371–3195–	221
5314	Darkness, by Prince of Perth–1963–	194
5531	Darkness, by Ben Hur–4425–	230
5532	Darkness Lady, by Victor–4397–	230
5001	Delaware Maid, by Knight of Sussex –3930–	142
5330	Diamnod Vic, by Marmaduke–2394–	197
5173	Diamond Vic II., by Diamond Cutter –4068–	172
5174	Diamond Vic III., by Diamond Cutter –4068–	172
5224	Diana, by Mariner II–3060–	180
5112	Dinah Lady, by Milton Lad–2457–	162
5444	Dinah, by Royal Duke–4768–	216
5169	Dimple, by Hero–3511–	171
5407	D'Israeli's Daughter, by D'Israeli (imp.)–4942–	210
5263	Dolly, by Bonny–3209–	186
5043	Dora Lee, by Baron Lee IV.–3444–	150
5254	Dot, by Traveller–4074–	185
4951	Duchess, by Count Vasil–3253–	135
5167	Duchess, by Barton Duke–3544–	171
5454	Duchess, by Lord Morton–3476–	217

No.	Name of Sows.	Page.
5487	Duchess, by Wellington–4231–	223
5529	Duchess of Oakley, by McKenzie's Choice–4166–	230
4964	Duchess of Riverside II., by Mariner II.–3060–	137
5527	Duchess of Snelgrove, by Baron Lee IV.–3444–	229
5323	Duchess of York, by Columbia–3677–	196
5626	Dugald Maid, by Jack–5167–	246
5490	Dunckin Beauty, by Golden Chief –4183–	223
5646	Duncriel's Beauty, by Royal Lad II. –4412–	249
5548	Duntroon Bell, by Prince Arthur–3313–	233
4929	Dutton Lass, by Varna Duke–3771–	131
5436	Dutton Lass, by First Prize–4121–	215
5192	Economy, by Highclere–2454–	175
4957	Edgeley Glory, by Baron Chief–3108–	136
5046	Egremont, by Black Prince–4549–	151
5035	Elton Lassie, by Royal Standard –4561–	247
5318	Emma A., by Cressman's Sandstorm –3464–	195
3595	Empress, by Cyril–2507–	129
5603	Empress Beauty, by Prairie King –3487–	242
5605	Empress Darling, by Prairie King –3487–	242
5306	Empress of Glen Allan, by Jolly Boy –2052–	193
5606	Empress Spot, by Prairie King–3487–	243
5361	Enterprise Queen, by Champion –3630–	202
3231	Enterprise Lassie, by Promise–1887–	128
5300	Ethel, by Black Boy–4607–	192
5134	Ethel May, by Royal Star–3928–	165
5326	Ettie, by Conqueror–3636–	196
5216	Eudora, by Romeo–4049–	179
5551	Eugene, by Manor Hero (imp.)–4117–(5140)	234
5182	Fancy, by Enterprise (imp.)–1378–	173
5271	Fancy Fashion, by Garbutt's XX. –2470–	187
4953	Fair Rosamond, by Rudolphus (imp.) –2869–	135
5204	Fairy Knowe Riverside, by Invincible –1543–	177
5358	Fairy Knowe Riverside II., by Nero IV.–2775–	202
5448	Fannie, by Royal Star–3928–	216
5552	Fanny Lee, by Columbus V.–4414–	234
5218	Fashion, by Baron Lee IV.–3444–	179
5031	Favorite, by Star–3202–	148
5125	Favorite, by Monk–3663–	164
4998	First Choice, by King Lee–3450–	143
5380	Flirtation II. (imp.), by Swansea (3751)	205
5184	Flora Belle, by Victor XII.,–4566–	174
5239	Flora Lee, by Baron Lee IV.–3444–	182
4948	Florence, by Pilot (imp.)–1331–	134
5126	Florence, by Monk–3663–	164
5471	Flossie, by Tyras–4114–	220
5568	Flossie, by Prince Highclere–3582–	236
5307	Flossie Craig, by Emperor–2907–	193
5062	Forest Queen, by Star–3202–	153
5590	Foulata, by British Ensign–4648–	240
5221	Fuchsia, by Lord Randolf–3387–	179
5621	Gaiety, by Jack–5167–	245
5319	Gaiety II., by Cressman's Sandstorm –3464–	195
4942	Gay Sally, by Lord Pollard–653–	133
5203	Gem, by Star–3202–	177
4949	Gipsy, by Hopeful–3424–	134
5449	Gipsy, by Full Fare II.–4154–	217
5392	Gipsy II., by Berkshire Boy	207
3488	Gipsy of Brookside, by Brookside Hero–1233–	128
5597	Gipsy of Cloverdale, by Prize Winner –4160–	241
5095	Gipsy Girl, by Baron Lee IV.–3444–	159
4933	Gipsy Queen, by Chieftain–3104–	132
5096	Gipsy Queen, by Baron Lee IV.–3444–	159
5006	Glendale Duchess, by Royal Standard–4561–	144
5132	Golden Duchess, by This is Him (imp.)–1362–	165
5543	Golden Belle, by Golden King–5075–	232
4932	Golden Flower, by Banner Boy –3043–	132
5639	Gold Finder, by Signet Seal–3540–	248
5009	Gorrie Belle, by Star–3202–	145
5113	Gorra Belle, by Major Graham–3279–	162
4975	Grace Darling, by Bright Prince –2580–	139
5230	Grace, by First Prize–4121–	181
5475	Graceful Star, by Star One (imp.) –3071–	221
5027	Grand Countess II., by Lord Morton –3476–	148
5028	Grand Countess III., by Lord Morton –3476–	148
5029	Grand Countess IV., by Lord Morton –3476–	148
5030	Grand Countess V., by Lord Morton –3476–	148
3554	Grand Duchess, by Bakerfield–1863–	129
5523	Green's Shapely, by Emperor–4126–	229

No.	Name of Sows.	Page.
5524	Green's Shapely II., by Emperor–4126–	229
5525	Green's Shapely III., by Emperor –4126–	229
5632	Hamilton Maid, by First Prize–4121–	247
5018	Harmony, by Baron Lee IV.–3444–	146
5276	Harebell, by King Highclere–3583–	188
5042	Hawkin's Dolly, by Lord Randol –3387–	150
5336	Hawkin's Mary, by Select Knight –4216–	198
5439	Helena, by Enterprise (imp.)–1378–	215
5511	Helen of Troy, by Delta Prince–3520–	227
5080	Highclere's Fame (imp.), by Charler I. A. (5444)	156
5081	Highclere A. (imp.), by Charler I A (5444)	156
5164	Highclere XXX., by Manor Hero (imp.)–4117–	170
5002	Highland Beauty, by Maple Glen Hero–3435–	143
3640	Highland Mary, by Prince of Perth –1965–	130
5569	Highland Mary IV., by Dandy Jim –4324–	236
4941	Hill Side Jennie, by Lord Stewart –1889–	133
5303	Hillview Maiden, by General Jackson –3041–	193
5140	Honeymoon, by King Highclere–3583	166
5437	Hope Girl, by First Prize–4121–	215
5175	Humberstone Maid, by Diamond Cutter–4068–	172
3025	Huron Maggie, by London Champion –1554–	127
4931	Hyslop's Queen, by Bright Prince –2580–	131
4934	Ida, by Enterprise–1462–	132
5161	Ida, by Marks–3422–	170
5405	Imperial Gipsy, by Imperial Tombs (imp.)–165–	209
4939	Ina, by Fireway–4939–	133
5409	Irish Gipsy, by Knight of St. Patrick (imp.)–110–	210
5025	Jennie, by Baron Duke–3648–	147
5295	Jennie, by Manor Hero (imp.)–4117– (5140)	191
5311	Jennie of Glen Allan, by Emperor –2907–	194
5051	Jenny Lind, by Bibod Royal–4177–	151
5091	Jenny, by Ackland–2690–	158
5562	Jessamine, by Victor XII.–4566–	235
5201	Jessie Cloverdale, by Brookside Hero –1233–	176
5459	Jewel, by Romeo–3827–	218
5563	Jewel, by Victor XII.–4566–	235
5365	Jim's Pet Girl, by Chieftain–3104–	203
5296	Johannah, by Tippecanoe–3034–	191
5609	Josephine, by Romeo–4049–	243
5359	Josie, by Victor Chief–3106–	202
5445	Josie, by Rob Roy–4484–	216
5123	Jubilee, by Manor Hero (imp.)–4117– (5140)	163
5194	Jubilee Gem, by King Charmer–3733–	
5243	Jubilee Girl, by Fitz Lee–4148–	183
5636	Jubilee Girl, by Royal Standard–4561–	248
5294	Jubilee Girl, by Patsy–3220–	191
5628	Jubilee Jane, by Jack–5167–	246
5133	Jubilee Lass, by Brudder Gardiner –5133–	165
5322	Jubilee Lass, by Black Prince–3650–	196
5244	Jubilee Lass, by Fitz Lee–4148–	183
5207	Jubilee Maid, by King Highclere–3583–	177
5272	Jubilee Maid, by Bright Star–5272–	188
5315	Jubilee Maid, by Prince Imperial –4128–	194
5073	Jubilee Queen, by Wallace–2463–	155
5245	Jubilee Queen, by Fitz Lee–4148–	183
5194	Jubilee Gem, by King Charmer–3733–	175
5196	Jubilee Gem II., by Stockholder–4495–	176
5131	Julia, by Mariner II.–3060–	165
4927	Julian, by Baron Lee IV.–3444–	131
5592	Julia, by Snell's Joe–3140–	240
5260	Juno, by Jack the Ripper–4802–	186
5553	Kate Lee, by Columbus V.–4414–	234
5434	Kate (imp), by Duke of Berks	214
4937	Kathleen, by Baron Chief–3108–	132
5016	Kathleen, by Star One (imp.)–3071–	146
5022	Katrina, by Baron Lee IV.–3444–	147
5163	Kelvin Queen, by Major Graham –5163–	168
5443	Kilworth Beauty, by Khedive–3217–	216
5540	Kingston Belle, by Charmer's Duke –4957–	232
5379	Kitchen Maid (imp.), by Halle(3626).	205
5441	Kittly Blue, by Royal King–4059–	215
5493	Lady II., by Tom Lee–4131–	224
4936	Lady Aberdeen, by Queen's Own (imp.)–2952–	132
4986	Lady Aberdeen, by Royal Charley II.–2834–	141
5637	Lady Aberdeen, by Royal Standard –4561–	248
5462	Lady Aberdeen II., by Berkshire Bill–2731–	219
5310	Lady Allandale, by Corbett–3482–	194
5493	Lady Alma, by Graydon–2637–	158

No.	Name of Sows.	Page.
4947	Lady Ann, by King Briton–3390–	134
5034	Lady Anne III., by Signal Service –2955–	149
5398	Lady Baronstown (imp.), by Highstown–5398–	208
5372	Lady Bell, by Hallville Billy–2945–	204
4995	Lady Bell III., by Lord Wilks–3088–	142
5079	Lady Bennett, by Royal Lad II., –4412–	156
5450	Lady Bess, by Full Fare II.–4154–	217
5143	Lady Bright, by King Lee–4141–	167
4969	Lady Calgary, by Marmaduke–2394–	138
4968	Lady Cardinal, by Marmaduke–2394–	138
5428	Lady Carleton, by Spokane Boy –4959–	213
5111	Lady Carman, by Prince of the Blut –4250–	161
5148	Lady Clare, by Rockwood Boy–2904–	168
5648	Lady Clare (imp.), by Swansea (3751)	250
5371	Lady Columbia, by Columbia–3677–	204
5202	Lady Cornwallis, by Bondholder –2664–	177
5505	Lady Corworth, by Carlo of Snelgrove–3969–	226
5479	Lady Culver, by Master Highclere –3584–	222
5265	Lady Cumberland, by Premier II. –3674–	186
5650	Lady Davis, by Burnham–2441–	250
5506	Lady Douglas, by Pat–3363–	226
5043	Lady Dowell, by Garbutt's Elected –3028–	249
5278	Lady Elgin, by King Highclere –3583–	189
5044	Lady Ellinor, by Baron Lee IV. –3444–	150
5494	Lady G., by King Lee–3450–	224
5581	Lady Grange, by Barton Duke–3544–	238
5402	Lady Greenbacks, by Blackhawk (imp.)–4936–	209
5329	Lady Grenville, by Marmaduke–2394–	197
5193	Lady Hanks, by King Highclere –3583–	175
5355	Lady Highclere, by King Highclere –3583–	201
5566	Lady Hilda, by Prince Highclere –3582–	236
5256	Lady Jane, by Golden Chief–4183–	185
5292	Lady Jane, by Earl of Concord–3527–	191
5151	Lady Lee, by Baron Lee IV.–3444–	168
5528	Lady Lee, by Baron Lee IV–3444–	230
5554	Lady Lee, by Columbus V.–4414–	234
5587	Lady Lee, by King Lee–3450–	239
4988	Lady Lili II., by The Laird–2831–	141
5333	Lady Lillian, by Victor, Jr.–4873–	197
5181	Lady Lisgar, by Star One (imp.) –3071–	173
5291	Lady Lorne, by Lord Morton–3476–	191
5284	Lady Lucy, by Graydon–2637–	189
5464	Lady Maude, by Graydon–2637–	219
5346	Lady May, by Freeland Boy–3656–	200
4958	Lady May, by Lord Ross–3071–	136
5108	Lady May, by Lord Wilbur–2237–	171
5503	Lady Miller, by Master Highclere –3584–	226
5591	Lady Mills, by Blood Royal–2027–	240
5003	Lady Muriel, by Maple Glen Hero –3485–	144
4990	Lady Nell, by The Laird–2831–	141
5465	Lady Nelson, by Niagara–3695–	219
5545	Lady of Bird's Hill, by Fred–4110–	233
5598	Lady of Nigal, by Signal Service –2953–	241
5438	Lady Polwarth, by Golden Robe –2342–	215
3054	Lady Ranger, by Longrange (imp.) –1878–	127
4940	Lady Rose, by Lord Sterling–2492–	133
4984	Lady Roshill, by Protest–3319–	140
5197	Lady Ross, by Reformer–4150–	176
5659	Lady Rowe, by Defiance–2163–	251
5178	Lady Shaftsbury III., by King Highclere–3583–	173
4999	Lady Signal, by Royal Signet (imp.) –3512–	143
5488	Lady Somerset, by Wellington–4231–	223
5356	Lady Stewart, by Crown Prince –4123–	201
5050	Lady Trilby, by Enterprise (imp.) –1378–	151
5274	Lady Tupper, by McKenzie's Choice –4166–	188
5517	Lady Tupper, by Wellington–4231–	228
5288	Lady Venture, by King Lee–4141–	190
5357	Lady Wilton, by Crown Prince–4123–	201
5302	Lanark Belle, by Watchman–4070–	193
5366	Langton Lass, by Bright Star–4472–	203
3497	Lass of Brookside, by Brookside Hero–1233–	129
4987	Lass of Carrick, by Royal Star–3928–	141
5058	Lassie, by Royal Star–1425–	153
5348	Lass of Maple Lane, by Ronson Boy –3893–	200
5205	Lass of Riverside Beauty, by Invincible–1543–	177
5019	Lena, by Baron Lee IV.–3444–	146

No.	Name of Sows.	Page.
5424	Lida Lee, by Golden Crown (imp.) -4955-	212
5363	Lilac Bloom, by Ingram-3962-	202
5602	Lillian, by Victor XII.-4566-	242
5461	Lily White, by Berkshire Bill-2731-	219
5067	Link, by King Highclere-3583-	154
3681	Little Jennie, by Lord Stewart-1889-	130
4946	Lizzie, by Treherne Prince-3240-	134
5223	Lottie, by Mariner II.-3060-	180
5472	Lottie II., by Tyras-4114-	220
5473	Lottie III., by Tyras-4114-	221
5160	Lottie B., by Alliston Boy-4293-	170
4952	Lottie Lee, by Barton Duke-3544-	135
5625	Lucinda, by Jack-5167-	240
3060	Lucy, by Jasper-2720-	127
3313	Lucy, by Promise-1887-	128
4978	Lucy, by Bright Prince-2580-	139
4989	Lucy, by The Laird-2831-	141
5063	Lucy, by Major Graham-3279-	153
5068	Lucy, by Royal Lad II.-4412-	154
5145	Lucy, by King Charmer-3733-	167
5166	Lucy Lee, by Manor Hero (imp.) -4117-	171
5209	Lucy, by Dandy-4378-	178
5210	Lucy III., by Count Bruno-4352-	178
5656	Lucy Lee, by Victor XII.-4566-	251
4979	Lucy II., by Bright Prince-2580-	139
5210	Lucy III., by Count Bruno-4352-	178
5492	Lucy III., by Champion Prince II. -2982-	224
5010	Lucy's Gem, by Major Graham -3279-	145
5170	Ludella, by Wideawake II.-2491-	171
5215	Lutine, by Golden Flag-4140-	179
5152	Lyndon Lassie, by Gladiator-3080-	168
5153	Lyndon Lassie II., by Gladiator-3080-	168
5154	Lyndon Lassie III., by Gladiator -3080-	169
5155	Lyndon Lassie IV., by Gladiator -3080-	169
5039	Mabel, by Albert-3581-	149
5172	Mabel, by Rialto-3524-	172
5654	Mabel, by Hero-5196-	251
3526	Madge, by Golden Robe-2342-	129
5101	Maggie, by Wide Awake II.-2941-	160
5484	Maggie May, by Model Duke-3612-	222
5122	Mamie S., by Manor Hero (imp.) -4117-(5140)	163
5233	Manning's Choice, by Select Knight -4216-	181
5384	Marden Lass II., by Sambo-2994-	206
5149	Maid Marian III., by Queen's Own (imp.)-2952-	168
5354	Maid Marian IV., by Queen's Own (imp.)-2952-	201
5075	Maid of Gilford, by Emperor-2907-	155
5305	Maid of Honor, by Findlay of Beachburg-5305-	103
5247	Maid of Roseland, by Milton Lad -2457-	184
5485	Maid of Souris, by Reformer-4150-	223
5258	Maple Grove Queen, by Captain Hall -4654-	185
5512	Maplehurst Choice, by Western Beau -4075-	227
5513	Maplehurst Daisy, by Western Beau -4075-	227
5514	Maplehurst Girl, by Western Beau -4075-	227
5515	Maplehurst Lass, by Western Beau -4075-	228
5213	May Queen, by Vivian-3523-	178
5195	Maria, by Wandering Boy-2839-	175
5200	Marian, by Baron Napier-4559	176
5353	Marian, by Queen's Own (imp.) -2952-	201
5502	Marion, by Royal Lad II.-4272-	225
5114	Marion of Snelgrove, by Royal Signet, (imp.)-3522-	162
5383	Markwell Queen, by Sambo-2994-	206
5015	Mary, by Khedive-3217-	146
5100	Mary, by Wide Awake II.-2941-	160
5014	Mary Ann, by Laddie-3172-	145
5190	Mary Ann, by Lord Hiller-4605-	175
5259	Mary Ann, by Jack the Ripper -4802-	185
5575	Mary Ann, by Hero-3511-	237
5526	Mary Ann III., by Mountain Sheik -1740-	229
5308	Mary Craig, by Emperor-2907-	193
5186	Mary Lee, by Baron Lee IV.-3444-	174
4982	Matilda, by Baldur Chief-3206-	140
5130	Maud, by Star One (imp.)-3071	165
5217	Maud, by Baron Lee IV.-3444-	179
5301	Maud, by Black Boy-4607-	192
5385	Maud, by Northern Chief-4026-	206
5507	Maud, by Dawes 496-3898-	226
5275	Maud S., by Boyne Duke-3808	188
5604	May Beth, by Prairie King-3487-	242
4928	Mayflower, by Varna Duke-3771-	131
5651	May Lady II., by Prince Ruben II. -3472-	220
5579	May of Springdale, by Blood Royal -4177-	238
5162	May Queen, by Duke-4699-	170
5187	May Queen, by Victor XII.-4566-	174

No.	Name of Sows.	Page.
5213	May Queen, by Vivian–3523–	178
5478	May Rose, by Master Highclere –3584–	221
5432	Meadow Sow, by Thaddeus–4961–	214
5433	Meadow Sow II., by Honorable John –4962–	214
5347	Middleton Beauty, by Freeland Boy –3656–	200
5158	Mellissa, by Baron Lee IV.–3444–	169
5189	Minerva, by Prince Highclere–3582–	174
5463	Miney, by Black Prince–4549–	219
5102	Minnie, by Wide Awake II.–2941–	160
5309	Minnie Craig, by Emperor–2907–	194
5138	Minnie Lee, by Victor Lee–3958–	166
4959	Minnie May IV., by Berkshire Bill –2731–	136
5092	Miss Brook, by Othello–1196–	158
5657	Miss Cassie, by Victor XII.–4566–	251
5270	Miss Empress, by Royal King–4059–	187
5053	Miss Hilda, by Diamond Cutter –4068–	152
5069	Miss McDonald, by Randolph–3136–	154
5516	Miss Rose, by Wellington–4231–	228
5059	Miss Smith, by Wallace–2463–	153
5549	Miss Venus III., by Columbia–3677–	233
5287	Miss World, by Peter Jackson–3247–	190
5176	Model Lady, by King Highclere –3583–	172
5280	Model Lady, by King Highclere –3583–	189
5557	Model Lady, by Crown Prince–4123–	235
5496	Model Lady II., by Victor–3596–	224
5395	Model Queen, by Standard Bearer (imp.)–4934–	207
5426	Model Queen, by D'Israeli's Prosperity–4954–	213
5185	Modesty, by Victor XII.–4566–	174
5035	Molly, by Victor Lee–3958–	149
5056	Molly, by Royal Star–1425–	152
5574	Mountain Maid, by Signet Seal–3540–	237
5589	Mrs. Langtry, by Lord Derby–2998–	240
5159	Muriel, by Star One (imp.)–3071–	169
5005	Nancy, by Major Graham–3279–	154
5076	Nancy, by Prince Elgin–4473–	155
5232	Naomi, by George–4577–	181
5612	Neepawa Bet, by Neepawa Lad –3787–	244
5611	Neepawa Jean, by Neepawa Lad –3787–	243
5613	Neepawa Mite, by Neepawa Lad –3787–	244
5614	Neepawa Queen, by Neepawa Lad –3787–	244
5615	Neepawa Sal, by Neepawa Lad –3787–	244
4967	Nellie, by King Highclere–4967–	137
5408	Nellie IV., by Equinox–4442–	210
5033	Nellie A, by Snell's Joe–3140–	148
5610	Nellie Bly, by Romeo–4049–	243
5165	Nellie Lee, by Barton Duke–3544–	170
5466	Nell of Rockfield, by Perry Lad (imp.)–1354–	219
5077	Nelly, by Pilot (imp.)–1331–	156
4326	Nelly Joy, by London–2922–	136
4956	Nelly Rothwell, by Lord Raglan –3765–	136
5455	Nett, by Lord Morton–3476–	218
5456	Nett II., by Lord Morton–3476–	218
5023	Nettie, by Stanley–1739–	147
5121	Nettie of Riverside III., by Queen's Own (imp.)–2952–	163
5236	Netty Lee, by Baron Lee IV.–3444–	182
5572	Nendale Billy, by Hero–3511–	237
5321	Norham Daisy, by Black Prince –3620–	195
5136	Northern Queen, by British Ensign –4648–	166
5588	Nottawa Lassie, by Bertram.–2071–	240
5498	O. A. C. 99, by Prince Lee –3809–	225
5499	O. A. C. 100, by Prince Lee–3809–	225
5374	O. A. C. 223, by Prince Lee–3809–	204
5374	O. A. C. 255, by Prince Lee–3908–	204
5375	O. A. C. 256, by Prince Lee–3809–	204
5377	O. A. C. 260, by Prince Lee–3809–	205
5378	O. A. C. 261, by Prince Lee–3809–	205
5082	O. A. C. 290, by Prince Lee–3809–	157
5083	O. A. C. 291, by Prince Lee–3809–	157
5084	O. A. C. 295, by Prince Lee–3809–	157
5085	O. A. C. 297, by Prince Lee–3809–	157
5086	O. A. C. 298, by Prince Lee–3809–	157
5087	O. A. C. 299, by Prince Lee–3809–	157
5088	O. A. C. 300, by Prince Lee–3809–	158
5500	O. A. C. 341, by Prince Lee–3809–	225
5089	O. A. C. 398, by Prince Lee–3809–	158
5090	O. A. C. 399, by Prince Lee–3809–	158
5325	Olive, by Enterprise (imp.)–1378–	196
5508	Olive, by Select Knight–4216–	226
5617	Omagh Girl, by Scottie–3859–	244
5420	Orient Maud, by Orient–4048–	212
5034	Oro Bess, by Victor Boy–2818–	148
5435	Othello's Stumpy VII. (imp.(by Othello (imp.)–265–	214
5226	Oxford Beauty, by Leinster Duke –3707–	180
5520	Oxford Bill, by Emperor–4121–	228

No.	Name of Sows.	Page.
5246	Oxford Gem, by Stockholder–4495–	183
4961	Oxford Jewel, by Berkshire Bill	136
5142	Oxford Lady, by King Charmer–3733–	167
5228	Oxford Maid, by Varna Duke–3771–	181
5227	Oxford Maid, by Varna Duke–3771–	180
5026	Oxford Queen, by Royal Duke–3611–	147
5179	Painted Lady II. (imp. in dam), by Toddy(2507)	173
5180	Painted Lady III., by College Pride (2647)	173
4981	Pansy, by Baldur Chief–3206	140
5629	Passing Belle, by Emperor William –2586–	246
5546	Pet of Bird's Hill, by Fred–4110–	233
5630	Phillipena, by Emperor William–2596–	247
5504	Plumas Lass, by Carlo of Snelgrove –3969–	226
5608	Plympton Beauty, by Romeo–4049–	243
5571	Plympton Queen, by Hero–3511–	237
5577	Polly, by Fitz Lee–4148–	238
5097	Polly Black, by Baron Lee IV.–3444–	159
4974	Prairie Flower, by Major Graham –4974–	139
5640	Prairie Queen, by Royal Star–1425–	248
3517	Pride, by Royal Crown–2317–	129
5410	Pride of Beech Grove, by Stumpy Boy I. (imp.)–4940–	210
5547	Pride of Bird's Hill, by Fred–4110–	233
5457	Pride of Essex, by Shamrock VI. O. E. F.–1111–	218
5119	Pride of Snelgrove, by Royal Signet (imp.)–3522–	163
5564	Primrose, by Victor XII.–4566–	236
5299	Princess, by Bold Boy–3500–	192
5334	Princess, by Cressman's Sandstorm –3464–	198
5373	Princess, by Tom Lee–4131–	204
5474	Princess, by Count Vasil–3253–	221
5580	Princess, by Black Knight–3105–	238
5518	Princess Daisy, by Lord Lorne–3457–	228
5416	Princess Nellie, by American Prince –4385–	211
5188	Princess Rose, by Prince Highclere –3582–	174
5199	Princess Royal, by Prince Rupert –4560–	176
5257	Princess Royal, by Golden Chief–4183–	185
5561	Prudence, by Victor XII.–4566–	235
5429	Puyallup Princess, by McGlouflin –4960–	213
4992	Queen, by Laddie–3172–	142
5225	Queen, by Leinster Duke–3707–	180
5298	Queen, by Bold Boy–3500–	192
5594	Queen, by Berkshire Bill–2731–	241
5335	Queenie, by Saturn–4878–	198
5320	Queen Ann, by Dartford Boy–2602–	195
5262	Queen Anne, by Romeo–3827–	186
5530	Queen Esther, by Count Bruno–4352–	230
5131	Queen Jubilee, by British Ensign –4648–	166
5555	Queen Lee, by Columbus V.–4414–	234
5206	Queen Lucy II., by Royal Lad–3044–	177
5017	Queen of Dover, by Baron Lee IV. –3444–	146
5391	Queen of Linden, by Longback	207
5638	Queen of Oak River, by Royal Standard–4561–	248
5576	Queen of Quality, by Columbia–3677–	238
5447	Queen's Own Girl III., by Queen's Own (imp.)–2952–	216
5627	Queen Vic, by Jack–5167–	246
4971	Reba of Snelgrove, by Rudolphus (imp.)–2869–	138
5104	River Gem, by Sambo–2994–	160
5601	Rizpah, by Victo XII –4566–	242
5337	Rose, by Albert–3581–	198
5389	Rose, by Palmer (imp.)–109–	206
5390	Rose III., by Blackwood (imp.)–605–	207
4950	Rosebud, by Hopeful–3424–	135
5212	Rosebud, by Romeo–4049–	178
5332	Rosebud, by Rothschild–2224–	197
5460	Rosebud, by Berkshire Bill–2731–	218
5633	Rosebud, by King Lee–3450–	247
5599	Rosedale, by Signal Service–2953–	241
5116	Rosehill Pride, by King Tom–3946–	162
5351	Rossie II., by Queen's Own (imp) –2952–	200
4944	Rosy, by King Highclere–3583–	133
4960	Rosy May, by Berkshire Bill–2731–	136
4977	Royal Beauty III., by Bright Prince –2580–	139
5146	Royal Beauty, by Emperor–4126–	167
5277	Royal Beauty, by King Charmer –3733–	188
5147	Royal Lady, by Emperor–4126–	167
5649	Royal Lady, by Blood Royal–4177–	250
5177	Ruth Anna, by Emperor–4126–	172
5231	Ruby, by First Prize–4121–	181
5419	Sable Girl, by Sovereign II's Son –4949–	211
5103	Sadie, by British Ensign–4648–	160
4965	Sadie of Bow Park, by Royal Star –3928–	137
5005	Salatia, by Royal Standard–4561–	144
5208	Sallie II., by Count Bruno–4352–	177
5098	Sallie, by Nero II.–2265–	159

No.	Name of Sows.	Page.
5699	Sallie V., by British Ensign–4648–	159
5538	Sallie CX., by Hopeful I.	231
5362	Sallie Allen, by Victor XII–4566–	202
5064	Sally, by Major Graham–3279	154
4955	Sally IV., by Signet Seal–3540–	135
4943	Sally V., by Golden Prince–2528–	133
4955	Sally VI., by Signet Seal–3540–	135
5556	Sally Lee, by Columbus V.–4414–	234
5253	Samantha, by Traveller–4074–	185
5423	Sambo's Cherry Blossom, by Sovereign Sambo II.–4952–	212
5558	Sapphire, by Star One (imp.)–3071–	235
5331	Sarah, by Bow Park Sovereign–3439–	197
5467	Sarah, by Bountiful–3081–	220
5396	Satanello II. (imp.), by Duke of Swinetown (imp.)–201–	208
5268	Saucy Sal, by Earl of Concord–3527–	187
5266	Semple's Pride, by Blood Royal–4177–	187
5338	Shamrock, by Dandy Jim–4598–	198
5519	Shapely II., by King Highclere–3583–	228
5644	Siddons, by Randolph (imp. in dam) –2871–	249
5135	Silver Maid, by King Highclere–3583–	165
5165	Simcoe Lass, by Tyra–4114–	160
5469	Siesy, by Bountiful–3081–	220
5238	Snell's Charmer, by Baron Lee IV. –3444–	182
5559	Snell's Charmer II., by Baron Lee IV. –3444–	235
5235	Snell's Highclere IX., by Baron Lee IV.–3444–	182
5240	Snell's Highclere X., by Victor XII –4566–	183
5241	Snell's Highclere XI., by Victor XII. –4566–	183
5242	Snell's Highclere XII., by Victor XII.–4566–	183
5560	Snell's Highclere XIII., by Victor XII.–4566–	235
5645	Soprano, by Randolph (imp. in dam) –2871–	249
5387	Souris Lass, by Black Diamond–2390–	206
5486	Souris Lass, by Reformer–4150–	223
5401	Souvenir of Riverdale, by Baron Cardiff II. (imp. in dam)–29–	209
5414	Souvenir Maud, by Imperial Souvenir –4944–	211
5393	Sovereign Lady (imp.), by Robin Hood (imp.)–151–	207
5399	Sovereign Lady II., by Lord Liverpool (imp.)–211–	208
5404	Spartan Maud, by Spartan (imp.) –4941–	209
5000	Star Lady, by Star One (imp.)–3071–	143
5660	Stella, by Victor XII.–4566–	252
5533	Stumpy III. (imp.), by Heber Boar.	230
5534	Stumpy VI., by Othello (imp.)–265–	231
5537	Stumpy Beauty, by Artful Joe (in Eng.) –5072–	231
4973	Sunbeam of Snelgrove, by Royal Signet–3522–	138
4980	Sunbeam, by Major Graham–4980–	140
5501	Superba, by Randolph (imp. in dam) –2871–	225
5470	Surmise, by Tyras–4114–	220
5024	Susan, by Champion–3427–	147
5360	Susannah, by Rob Roy–4063–	202
5072	Sussex Belle, by Star–3202–	155
5074	Sussex Belle II., by Star–3202–	155
5468	Susie, by Bountiful–3081–	220
5442	Susie A., by Khedive–3217–	216
5481	Susie K., by Wellington–4231–	223
5234	Susie Lee, by Select Knight–4216–	182
4930	Susie of Crystal Springs, by Brandon Lad–3646–	131
5386	Susy of Beachburg, by Findlay of Beachburg–4246–	206
5107	Sutton Belle, by Tyras–4114–	161
5535	Swanwick's Stumpy VIII., by W. H. Boar–5070–	231
5536	Swanwick's Stumpy X., by Emulation –5071–	231
5004	Sweetheart, by Signet Seal–3540–	144
5139	Sweet Sixteen, by King Highclere –3583–	166
5653	Sylvan, by George–4577–	250
4945	Sylvester, by Master Highclere–3584–	134
5491	Sylvia, by Golden Chief–4183–	224
5261	Tavey Lass, by Jack the Ripper	186
5570	Texas Queen, by Bountiful–3081–	237
5106	Thora Queen, by Tyras–4114	161
5349	Thrifty X., by Viceroy–4512–	200
5350	Thrifty XI., by Viceroy–4512–	200
5071	Thrifty A., by Queen's Own (imp.) –2952–	155
5620	Thrifty Bessie, by Earl of Concord –3527–	245
5007	Thrifty Bett, by Queen's Own (imp.) –2952–	144
5008	Thrifty Bett II., by General Jackson –3041–	144
5550	Thrifty Jean, by General Jackson –3004–	233
5290	Thrifty Jess, by Crown Prince–1752–	190
5618	Thrifty Kate, by Royal Standard X. –3110–	245

No.	Name of Sows.	Page.
5452	Thrifty Lee, by Viceroy-4512-	217
5267	Thrifty Maiden, by Earl of Concord -3527-	187
5293	Thrifty Meg, by Manor Hero (imp.) -4117-	191
5619	Thrifty Meg, by Royal Standard X. -3110-	245
5453	Thrifty of Lee Farm, by Viceroy -4512-	217
5264	Topsy, by Joe-3976-	186
4954	Trilby, by Signet Seal-3540-	135
5509	Trixy, by Gilderoy-3035-	227
5229	Varna Maid, by Varna Duke-3771-	181
5141	Victor Lady, by Victor Lee-3958-	166
5279	Victor Lady, by King Highclere -3583-	189
5157	Victoria, by Champion-3630-	169
5198	Victoria, by Baron Lee IV.-3444-	176
5430	Victoria, by Victor-4397-	214
5541	Victoria, by Columbus-4396-	232
4992	Victoria, by Laddie-3172-	142
5583	Victoria II., by Emperor-4126-	239
5584	Victoria III., by Emperor-4126-	239
5585	Victoria IV., by Emperor-4116-	239
5544	Victoria V., by Baron Lee II.-4445-	232
5066	Victoria X., by Highclere King -3583-	154
5289	Victoria Lass, by King Lee-4141-	190
3274	Victory, by Enterprise (imp.)-1378-	128
5248	Vida, by Victor Chief-3106-	184
5251	Vida Ann, by Abe Lincoln-3837-	184
5312	Viola of Glen Allen, by Emperor -2907-	194
5327	Violet, by Barnum-3601-	196
5250	Vina, by Abe Lincoln-3837-	184
5222	Violet, by Lord Randolf-3387-	180
5108	Virginia Maid, by Tyras-4114-	161
5431	Waahoo Queen, by Crary-	214
49 ;8	Waneta, by Fireway-3471-	133
5316	Western Beauty, by Prince Imperial -4124-	195
5427	Western Lady, by Charmer's Duke X.,-4957-	213
5124	White Jaw, by Bright Prince-2580-	164
5038	Willowdale Lass, by Laddie-3172-	149
5037	Willowdale Queen, by Laddie-3172-	149
5036	Willowdale Sal, by Laddie-3172-	149
5413	Windermere Gipsy, by Regal Windermere-4945-	211
5458	Woodslea Girl, by Blood Royal -2027-	218
5070	Woodville Queen, by Major Graham -3279-	154
4983	Zora, by Prairie King-4245-	140

Sows.	Page.
ing Lee–4141–...	190
ise (imp.)–1378–.	128
ef–3106–.....	184
Lincoln–3837–...	184
en, by Emperor	194
3601–.....	196
coln–3837–.....	184
ndolf–3387–.....	180
Tyras–4114–.....	161
Crary–.....	214
y–3471–.....	133
y Prince Imperial	195
Charmer's Duke	213
t Prince–2580–..	164
Laddie–3172–...	149
y Laddie–3172–.	149
Laddie–3172–...	149
by Regal Winder-	211
Blood Royal	218
y Major Graham	154
z–4245–.....	140

BERKSHIRE TRANSFERS

Addison, R. D., to White, D. W., to Ronson, John W., 3054.
Atkins, E. G., to McQueen, D. J., 4483.
Black, H., to Black, A. G. B., 4925.
Brown, F. W., to Barron, J. G., 4927; to Ewens, Jas. M., 2664; to Graham Andrew, 5165; to McGill, J. A., 3485; to Sweet, Richard, 4504.
Brown, Jas., to Kitson, Wm., 5492.
Collyer, Harold, to Collyer, F. W., 4728.
Cox, T. A., to Anderson, A. D., 4388; to Greenway, Hon. Thos., 4559.
Cressman, Israel, to Thomson, Geo., 3225, 4346.
Davidson, N., to Graham, D. A., to Quickfall, W. C., 3396.
Davis, H. J., to Russell, Jas. A., 3612.
Decker, C. R., to Master Levi, 3125.
Dewar, Thos., to Hyde, Geo. A., to Murray, Geo. H., 2839.
Drake, S. F., to Noonan, W. A., 4218.
Elcoat, A., to Snell, James, 1821.
Featherston, Jos., to Wilson, W. C., 2551.
Ferguson, John, to Harris, Geo. N., 4271.
Fierheller, E. E., to Morley, M., 4693.
Foster, Fletcher, to Henderson, W. C., 2586.
Garbutt, C. T., to White, R. E., to Robinson, J. R., 4996; to Thompson, Wm., 3392, 3450.
Gosney, Thos., to Campbell, Jos., 5627.
Graham, D. A., to Cameron, Mrs., 5250; to Elliott, Geo., 4795; to Jonson, A. W., 5248; Lonsborough, W. T., 4205.
Green, Geo., to Brown, F. W., 5281; to Teasdale, Thos., 4131; Reid & Co., 5522; to Trebilcock, Chas., 5520.
Harris, Geo. N., to Ferguson, John, 2977; Seymour, R. H., 3110; to Wilson Wm., 5713.
Hawkins, Dennis, to Greenway, Hon. Thos., 5018; to Russell, Thos., 4216.
Henry, J. R., to Morrison, Alex., 3982.
Kitching, John, to Black, H., to Black, A. G. B., 4110.
Lefaivre, Peter M., to Summerby, Wm., 5294.
McAllister, Wm., to Colwill Bros., 5228; to Foster, A. D., 3771; to Russell, Jas. A., 5227.
McDonald, Peter, to Sproat, Wm., 3171.
McEwen, Jas., to Jenkins, Chas., 4758.
McGill, J. A., to Wastte, G. P., 4869.
McLellan, John, to Conn, Thos., 4903.
Mullen, James, A., to Hogg, Wm., to Anderson, S., 1889.
Ontario Agricultural College to Currie, C., 5085; to Eveleigh, H., 5084; to Flatt, D., 4639; to Fraser, Wm., 4635; to Farrow, John, 5013; to Gibson, O., 5090; to Kenny, W. W., 5083; to Kettles, C., 3562, 4289; to Logan, R. J., 4638; to McDonald, D. K., 5088; to Marshall, J. A., 4640; to Mason, T. H., 4636; to Nixon, H. R., 5087; to Rodd, Jas., 4641; to Ruddock, W., 5086; to Skelly, C. P., 4637.
Patch, Frank H., to Church, Jas. & Son, 4797; to Tolmie, D. H., 5253.
Pearson & Son, S. J., to Johnston, A. R., 2731.
Robertson, John, to Jarmaine, J. P., 5061.

Russell, J. A., to Featherstone, Jos., 2604.
Shannon, Thos., to Wells, M. R., 4223.
Snell, J. G., to Christie, Jas., 4547; Green, Geo., to Brown, F. W., 5237; to Lahmer, John, 5564; to Robinson, J. R., 5240; White, R. E., 4779.
Spencer, W. H., to McKay, jr., R., 3705.
Sproat, Wm., to McDonald, Peter, 4793.
Switzer, Edward, to St. John, Andrew, 4317.
Teasdale, Thos., to Cox, T. A., 4524; to McAllister, Wm., 4121.
Thompson, John, to Snell, J. G., to Hyde, Geo. A., 4258.
Watson, W. J., to Duncan, Geo., 3695.
Willey & Son, D., to Berdan, David, 3497.

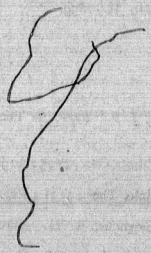

IMPROVED LARGE YORKSHIRE PIGS.

VOL. VIII.

INDEX

TO

BREEDERS, IMPORTERS AND OWNERS

OF

IMPROVED LARGE YORKSHIRE PIGS

IN THIS VOLUME.

B stands for Breeder, I for Importer, and O for Owner. The numbers refer to the page the full pedigree of the animal is to be found upon.

Adams, Lew, Aylmer, o 7.
Allan, Alex., Grenfell, Assa., o 84.
Allan Bros., Newcastle, o 22.
Alliss, Chas., Tara, o 59.
Armstrong, Geo., Heathcote, o 77.
Armstrong, Jas., Shawville, Que., o 20, o 82.
Atkinson, C. D., Guthrie, o 13.
Auflin, Thos., Brewer's Mills, o 46.
Avery, Chas., Pittsfield, Ohio, U.S., o 90.
Aylesworth, W. R., Hinch, b 19, b 66, o 66.
Alexander, Jos., St. Henri de Misemiche, Que., o 60.
Bailey, D., Guelph, o 109.
Baird, Robt., Chesterfield, o 8.
Baker, Chas., Wroxeter, o 11.
Baldwin, W. G., Colchester, o 116.
Ball, Robert, Port Dover, o 65.
Barber, John, Keldon, b 25.
Barber, S., Mulmur, o 59.
Barbour, Jas. W., King, b 13 (2).
Barger, E., Crystal, Mich., U S., o 45.
Barnardo, Dr., Russell, Man., o 63, o 110.
Barnell, I. J., Spring Road, Que., o 12.
Barr, Jr., David, Renfrew, o 57, o 102.
Beans, Robt., Dunlop, o 46.
Bedford, F. M., Louisville, o 37.
Belfour, W., Hill Farm, Assa., o 8.
Berube, L. G., St. Anne de la Pocatiere, Que., o 5 (2).
Bettan & McDaniel, Atwood, o 18.
Bettschen G., New Dundee, o 11.
Betzner, Geo. D., Copetown, b 4.
Binette, E. L. H., Point du Sault, Que., o 104.
Black, W. J., Stanton, o 52, o 119.
Blainey, Chas. E., Toronto, o 40.
Blarcher F. B.. Addison, o 58.
Bouchard, Anathol, St. Valentine, Que., o 29 (2).
Bourbeau, Auguste, Victoriaville, Que., o 61.
Bourneval, M.D., L. D., Ste. Barnebe-de-St. Maurice, Que., o 6.
Boutin, Jos., St. Everiste, Que., o 62.
Bowles, Robert, Springville, b 64, b 103.
Bowman, John B., Crown Hill, o 56.
Bowman, Wm. A., Elmdale, N.Y., U.S., b 21, o83 (2), b 84.
Bowman, W. R., Mount Forest, o 41, o 45 (2), o 46, o 61, b 69, o 90.
Braddon, Wm., Park Hill, o 60.
Braidner, Wesley, Wodehouse, o 32.
Bratt, Geo. A., Inwood, o 7, o 89.
Bray, Jas., Longburn, Man., b 63 (4), o 84 (2), o 109, b 110 (3).
Brethour, J. E., Burford, b. 5, b 7 (4), o 9, b 11 (3), b 12 (4), o 13, b 15 (3), b 16 (3), b 17 (6), b 18, b 27 (3), b 28 (5), b 29 (6), b 30 (6), b 31 (3), b 34 (2), b 35 (2), o 37, b 47 (2), b 48 (2), b 49, b 50 (6), b 51 (6), b 52 (3), b 53 (2), b 56, (4), b 57 (3), o 57 (3), b 58 (6), b 59 (2), b 65 (3), b 71 (3), b 75, o 75, b 76, b 78 (2), b 79 (2), b 80 (5), b 87 (6), b 88 (6), b 89 (4), b 93 (4), b 94 (2), b 95, b 97, b 106 (4), b 107 (5), b 110 (3), b 111 (6), b 112 (2), b 114 (4), b 115 (6), b 116 (4), b 121 (6).
Brien, Wm., Ridgetown, o 73.
Brooks, Albert E., Zephyr, o 30.
Brooks, Jas., Whalon, o 59.
Brown, C., Drumquin, o 46.
Brownridge, J. E., Ashgrove, b 46.
Bunnett, E. L. H., Point du Sault, Que., o 22.

Burgess, R. L., Burgessville, b 19 (2).
Burns, John, Tupperville, o 10.
Caldwell Bros., Orchard, b 38.
Callbeck, J. W., Augustine Cove, P.E.I., o 28, o 64, c 87, b 94 (2).
Callin, Jos., Whitewood, Assa., b 36 (2), o 113.
Calwill Bros., Newcastle, o 50.
Cameron, Wm., Mount Forest, o 52.
Campbell, Duncan, Norwood, b 37, b 39, o 64, b 96, b 98.
Campbell, Robt., Roseneath, o 98.
Carroll, Thos., Beecher, o 57.
Caron, L. C., St. Alexis des Monts, Que., o 22, o 104.
Carr, Wm., Portage la Prairie, Man., o 43.
Carruthers, A., Harwood, o 43.
Carruthers, C. & J., Cobourg, b 43 (2), o 100, o 103, b 103.
Cartier, T. C., French Village, Que., o 45.
Case, H. R., Cuttings, N.Y., U.S., b 10.
Central Experimental Farm, Ottawa, o 27.
Chalmers, Wm., Hayfield, Man., b 8.
Charbonneau, M., St. Victor-de-Alfred, Que., o 9.
Chesterfield, Henry, Dundonald, b 83.
Clapp, D. A., Chatham, Ohio, U.S., o 120.
Clark, J. G., Ottawa, b 12, b 20, b 43 (3), b 57 (3), b 75 (3), b 82 (3), o 96, b 103.
Clark, Wm., North Wiltshire, P.E.I., b 27 (2), b 86 (4).
Clarke, John, Orangeville, o 53, o 83.
Clifford, Frank, Wellington, Ohio, U.S., o 4, b 7, b 11, b 13, b 70 (2), b 71, b 74, b 90, b 103.
Cole, T. J., Bowmanville, o 12.
Coleman, Thos. J., Markdale, o 65, o 78.
Connolly, P. J., Middleton, P.E.I., o 74.
Cook, G. J., Maple, o 55.
Cooper, E., Fordwich, o 42.
Cook, Jos., Maple Hill, o 118, b 118.
Corneil, Wm., Lindsay, o 39, b 40, o 72.
Cornfield, Robt., Loree, o 32.
Court, John, Mill Cove, P.E.I., b 91 (2).
Cousins & Sons, John, Harriston, b 14, b 21, b 77, b 92 (2).
Cowan, T. E., Billing's Bridge, o 103.
Crockett, Geo., York, P.E.I., b 35 (2), b 95.
Crowell, N., Napinka, Man., o 6.
Craig, Thomas, Harrow, o 47.
Cranston, Arnold, Elginburg, o 24, o 85.
Crush, A. W., Grenfell, Assa., b 22, b 84.
Curry, H., Rocklyn, o 48.
Darling, L. A., Morganston, b 35 (2), o 39, b 93, b 95 (2).
Darroch, E. J., Minnedosa, Man., o 21.
Davidson, Gavin, Wingham, o 40.
Davidson, Henry, Ayr, o 47, o 93.
Davidson, Thos., Palmerston, o 6, o 70.
Davies & Son, Wm., Markham, b 59.
Davies, Wm., Markham, b 65.
Davis, C. G., Freeman, b 76 (3), b 78.
Davis, H. J., Woodstock, b 3, o 5, b 6, b 9 (2), b 18 (3), b 33 (2), b 38, b 39, b 41, b 42 (4), b 49 (3), b 55 (3), o 66, b 70, b 72, b 80, b 81, o 85, b 102 (3), b 109.
Davis, John, Pitt's Ferry, o 19.
Dawson, S. N., North Tryon, P.E.I., o 74.
Day, Nathan, Powle's Corners, b 10, b 38 (5), b 39, b 64, b 100.
Dedels, Henry, Kossuth, o 10, b 32, b 40, b 47, b 54 (5), b 64 (3), o 74, b 101, b 112 (2), b 113 (2), b 114, b 119 (2), b 120.
Deeks, John H., Dunbar, b 106.
DeHart, R. A., Creighton, o 57.
Depuy, T. Rochester, N.Y., U.S., o 25.
Depuy, T., Tioga, o 93.
Demaray & Son, Chas., Strathroy, b 42 (2), b 102 (2).
Dennis, Mathias, Hickson, o 9.
Detwiler, Aaron, Roseville, o 101.
Deyell, John, Lindsay, b 26.
Dinsmore, John L., Thornbury, o 30, o 89.
Dobson, W., Fenelon Falls, o 39.
Donaldson, John G., Broadview, Assa., o 84.
Dool, E., Hartington, b 19 (2), b 20 (2), b 23, b 24 (2), b 46 (2), o 55, b 81, b 82, b 105 (4).
Douglas, John H., Warkworth, o 43.
Doyle, Michael, Doyles, Que., o 63, o 119.
Doyle, Thos. Otterville, o 49.
Duck, R. F., Port Credit, o 106.
Duglas, Robert, Walton, o 18.
Dupuis, L. C., St. Hermenegilde, Que, o 23 (2).
Edwards, Edwin, North Wiltshire, P.E.I., o 1, b 27, b 34, b 74, b 92, b 93 (2).
Elliott, W., Springbank, o 48, o 108.
Elliott, Wm., Mount Horeb, o 26.
Empey, M. N., Napanee, b 19, o 19, o 66, b 66, b 81 (2).
Evans, F. N. S., Chickney, Assa., b 8.
Farr, C. A., Petrolea, o 38.
Featherston, Jos., Streetsville, b 16, b 25 (5), b 26 (5), o 25, b 33, b 38, b 39, b 53 (3), b 55 (2), o 60, b 60, o 68, b 79, o 85, b 85 (3), b 86 (3), o 90, o 98, o 99, o 102, b 112, o 113, b 114, b 118, b 119.
Ficht, Valentine, Woodstock, b 1.
Fisher, John, Forest, o 28.
Fitzgerald, A. E., Kittaning, Pa., U.S., o 4, o 69.
Fitzsimmons Bros., Brockville, o 104, b 22.

Ford Geo., Galt, o 119.
Forsythe, Thos., Trent Bridge, o 65.
Foster, A. D., Holloway, o 41.
Fox, Wm. M., Forest, o 1.
Frank, & Sons, A., The Grange, o 54, o 90, o 120.
Fraser, Thomas, Brandon, Man., o 55.
Fre La Brie, M'de La Victor, Que., o 84.
Fyfe, Geo., Gourock, o 47.
Gibson, Richard, Delaware, b 8, b 10, b 67, o 76 (2).
Gibson, Thomas, Hay, o 13.
Gibson, Wm. J., Marshfield, P.E.I., b 81 (2).
Gibson, W., Guelph, o 108.
Gieno, David, Killaloe, o 43.
Gier, Geo., Grand Valley, b 9 (2), b 20, b 40, b 83 (2), b 96 (2), b 101.
Gillson, John, Masonville, o 70.
Goetz, Chas. J., New Germany, o 64.
Goetz, E. P., Weissenburg, o 48, o 109.
Goodger, & Son, Wm., Woodstock, o 1.
Goodwin, L. F., Munro, o 33.
Gordon, Ald. Andrew, Harriston, o 6.
Gordon, W. L., Elora, o 109.
Government Stock Farm, Charlottetown, P.E.I., b 36.
Govier, John, Clinton, o 53.
Graham, Andrew, Pomeroy, Man., b 16 (2), b 40, b 43, b 78, b 79 (3), b 120.
Graham, H. C., Hayfield, Man., o 8.
Graham, Jos., Cloud, o 41.
Graham, W. J., Blakeney, o 13, b 117 (2).
Grant, Hector, Woodville, o 89.
Grant, John, Strasburg, o 48.
Greenshields, J. N., Danville, Que., b 1, b 3 (4), b 4, b 5 (3), b 6 (2), b 7, b 9 (2), b 10, b 22 (5), b 23 (5), b 44 (6), b 45 (4), b 61, b 62 (6), o 65, b 67, b 69, b 70 (2), b 72, b 73, b 74, b 84 (2), b 103 (2), b 164 (6), b 118.
Greenway, Hon. Thos., Crystal City, Man., o 16, o 36, b 54, b 55 (2), o 79 (2), b 113 (3).
Gregoire, Honore, St. Honore, Que., o 3 (2).
Guard, T. F., Southport, P.E.I., o 36.
Guertin, V., St. Johns, Que, o 44, o 104.
Hainesworth, Chas. E., Meadow Lea, Man., o 63.
Hallman, A. C., New Dundee, o 36.
Hambly, Samuel A., Napanee, o 12
Hamilton Bros., Glen Huron, b 82.
Hamilton, C. E., Covington, o 47.
Harkness, Thos. J., Owen Sound, o 49.
Harrington & Co., J. B., Port Arthur, o 92, b 97 (4), b 98 (2), o 99,
Harrison, John, Edgar, o 37.
Harvey Bros., Kincardine, b 71.
Hawkins, Dennis, Woodville, b 39, b 89.
Heard, Jos., Whitby, o 102, o 9.
Heffernan, Patrick, Ennotville, o 18.
Heidt, Andrew, Tupper, Man., o 63.
Henderson, Geo., Wingham, o 40, o 101.
Henderson, Isaac, Brandon, Man., o 113.
Hendrie, Wm., Hamilton, o 114.
Heney, Jas. St. Agapit, Que., o 23.
Higgins, John R., Melgund, Man., b 41.
Hillard, Henry, Port Dover, o 51.
Hodgins, G. W., Shawville, Que., o 117.
Hoffarth, John, Maple Hill, o 118.
Hood, G. B., Guelph, b 32, o 32, b 47 (2), b 90, o 105 (2), b 106.
Holmes, Thos. H., Colinville, o 107.
Honey, R. Brickley, b 20, b 24 (2) o 24, o 39, b 85 (2) b 99 (4).
Honeywell, Amos, Castleton, o 95.
Hord, & Son, John, Park Hill, b 32, b 36, b 60 (4), b 90, b 117.
Horne, Robt., Charlottetown, P.E.I., o 106.
Horsey, R. Agincourt, o 58.
Howe, Wm., North Bruce, b 14, b 37 (2), b 59, b 98 (2).
Hume, & Co., Alex., Burnbrae, b 8, o 8, o 20, b 37, b 40, b 71, b 72 (2), b 100, o 100.
Hume, A., Burnbrae, b 21.
Hume, J. A., Atwood, o 74.
Hunter, H. A., Orangeville, o 32.
Hurlbut, B. J., Clymer, N. Y., U. S., b 73 (2).
Hurley, J. H., Marysville, o 41.
Hurley, & Son, J. M., Belleville, b 10, b 13, o 37, b 41 (2), b 69, b 72.
Hurst, Geo., Windsor, o 4.
Hutchison, J. W. Clarksburg, o 61.
Hyde, Geo. A., Shakespeare, b 59, b 112, b 117.
Inglis, Geo., Maple Hill, o 39, b 118 (2).
Innes, P., Cold Brook, N.S., b 33, o 91.
Ionson, Jas., Brown's Corners, o 31, o 88, o 116.
Irwin, Geo., Nicholston, o 57, o 121.
Ische, Wm., Sebringville, o 28, o 67, o 89, b 95, b 96.
Jackson, J. W., Brittonville, Que., o 28, o 88.
Janes, C. H., Warwick, o 112.
Janes, E. H., Warwick, o 52.
Jenkins, Alfred, Mount Brydges, o 3.
Jenkins, Thos. J., Maple Hill, o 118, b 118.
Jickling, J. B., Carman, Man., b 84 (2).
Johnston, Edward, Fleetwood, o 40.
Johnston, J. W., Underwood, o 22, b 76, b 98.

Johnson, John, Little Rideau, b 34, o 59, b 92.
Jordan, Richard, Cambray, o 38.
Julien, Julien, St. Timothee, Que., o 3 (2), o 4.
Kelleher, J. W., Campbellford, o 16, b 100.
Keller, Ezekiel, Kinmount, o 38.
Kelly, C., Fenelon Falls, o 100.
Kennedy, J. M., Bedford, Mo., U.S., o 90.
Kennedy, L., Burns, N.Y., U.S., o 73.
Kennedy, Wilfrid, Southport, P.E.I., o 31.
Keough, Jas. E., Rockwood, b 54, b 112.
Kerr, J. G., Point Gatineau, Que., o 118.
Kettler, Robt., Bobcaygeon, o 100.
King, F. S. Beaverton, o 30, o 88.
King, Walter, Wawanesa, Man., o 16 (2).
Kipp, Isaac, Chilliwack, B.C., b 5.
Klimmer, Louis, Chesley, o 47.
Knuff, jr., Geo., Gibraltar, o 61.
Koebke, August E., Port Elgin, o 11.
Konkle, John A., St. Catharines, o 111.
Lambkin, John, Gorrie, b 6.
Lane, Samuel C., Mount Mellick, P.E.I., o 27, o 86 (2).
Lapham, Geo., Aylmer, o 58.
Latimer Bros., Arkport, N.Y., U.S., o 10, o 14, o 73, b 73, o 76.
Lathwaite, Jas., Clinton, o 51, o 107, o 117.
Lavis, Wm. G., Whitby, o 14.
Lawrence, Geo., Thornbury, o 61.
Leask, Geo., Woodslee, b 4.
Lee, J. W., Simcoe, o 37.
Lee, Wm., Lindsay, o 10.
Legandre Bros., Stornoway, Que., o 7, o 70.
Legneaux, H., St. Ramauld, Que., o 45.
Leslie, Wm., Georgetown, o 112.
Little, Byrus, Little Rideau, b 33.
Loiselle, Exas, St. Cesaire, Que., o 9.
Long, G. B., Burlington, o 15.
Longanback, Jacob, Tremont, Ohio, U.S., o 8, o 72.
Lyons, Marshall, West Flamboro, b 15.
Lythes, Wm. Beachburg, o 88.
McAnish, J. F. Conn, o 42.
McArthur, John, Lindsay, o 15.
McArthur, Malcolm, Creemore, o 53.
McArthur, Neil, Lorne, o 17.
McArthur, Wm., Gobles, o 121.
McCally, Henry, Selby, o 81.
McConkey, Jas., Craigvale, b 56.
McConnell, Jas., Palmerston, o 6.
McCrea, jr., A. L., Gouverneur, N.Y., U.S., b 83 (2).
McCrea, Wm., Guelph, o 105, o 106.
McDonald, David B., Ripley, o 11.
McDonald, D.K., Speedside, o 108.
McDonald, J. A., Hermanville, P. E. I., b. 31.
McGarrigle, W. J., Ormstown, Que., o 29, o 89.
McGill, A. F. Hillsburg, o 83.
McGill, D. E., Hillsburg, o 39.
McIntosh, A., Guelph, o 49.
McKenzie Bros., Scotch Block, b 64 (2).
McKenzie, C. E., Auburn, o 64.
McKenzie, D. R., Lochalsh, o 41.
McKenzie, Hugh, Brandon, Man., o 54, o 120.
McKenzie, R., High Bluff, Man., o 54.
McKie, Jas., Teeswater, o 21.
McKnight, S. J., Epping, b 14 (2), o 17, b 32 (2), b 61 (3), b 77 (3), b 80 (3).
McLaren, Wm. L., Cromarty, o 26.
McLellan, W. D., Harriston, b 40, b 101.
McLeod, Alex., Loree, o 14.
McLeod Bros., Molesworth, o 14.
McMartin, Alex., Evelyn, o 51, b 70.
McMillan, John, Harriston, o 77.
McMonagh, Hugh R., Sussex Corner, N.B., b 34.
McNaughton, P., Dominionville, o 121.
McNeil, A., Fordwich, o 18, o 81.
Mackintosh, Wm., Burgoyne, o 66.
Mahoney, Daniel O., Benton, o 50.
Mair, J. G., Howick, Que., b 117.
Malott, J. S., Leamington, o 4.
Manery, R. J., Rocklyn, o 14.
Manley, Mark, Jermyn, o 16.
Mann, Gordon, Oakwood, o 72.
Marion, Peter, Palmerston, o 53.
Marks, Andrew, Dartford, o 85.
Marks, Henry, Castleton, o 83.
Martin, Ferdinand, St Henri de Masemiche, Que., o 60.
Martin, Jas., Granthurst, o 49, o 109.
Martin, John, Norwich, o 51, o 116.
Martin, R. G., Marysville, b 1, b 13, b 36, b 41, b 51 (2), b 75 (2), b 96, b 97, b 98, b 99, b 101.
Marwood, David, Treherne, Man., b 21.
Master, J. F., New Dundee, b 101.
Masters, John, New Dundee, o 40, o 101.
Maxwell, Wellington, Gananoque, o 20.
May, W. A., Greemore, o 53 (2), o 76, o 112.
Mayloney, F. A., Chapeau, Que., b 31, b 63 (2), b 89.
Miller, Wm., Cedar Springs, o 7.
Mills, Geo., Harriston, b 13, b 45, o 69, b 73 (2), b 74.
Minkler, H. H., Potsdam, N.Y., U.S., o 21, o 84.
Mitchell, G. W., Port Elgin, o 58.
Moon, George, Castleton, o 35, o 95.
Moore, Jas. A., Walton, o 42.

Morrin, Wm., Vankleek Hill, o 36.
Morrison, Alex., Enfield, o 116 (2).
Morrison, Wm., Owen Sound, o 59.
Mousseau, A., Berthier, Que., o 73.
Mowder, J. W., Mongolia, o 30, o 87.
Neely, G. M., Selby, o 19, b 32, o 1, o 81 (2).
Newell, H., Kilbride, o 114.
Nichol, Robt., Brussels, b 18, b 46, b 105, o 114.
Norris, E., Rockwood, o 108.
Nuttall, Geo. W., South Lake, o 19.
Nuttall, Thos., South Lake, o 81.
O'Brien, Wm. Manolick, o 43.
Ontario Agricultural College, Guelph, b 20, o 32, b 48 (3), b 49 (2), o 60, b 108 (6), b 109 (4).
Ouimet, Wilfrid, Danville, Que., o 65.
Owens, Hon. Wm., Montreal, Que., o 34, b 59 (2), o 65, o 117.
Packard, Jos., Shanty Bay, o 119.
Page, & Son, J. E., Amherst, N.S., o 5, o 69, o 70.
Parent, J. E., N. D. du Sacre Couer, Que., o 62.
Parker, Benj. H., Westbeach, o 30, o 88.
Parlee, M. H., Sussex, N.B., b 12, b 34, o 34, b 92 (2), o 94, b 94.
Parsons, J. T., Pickering, o 49.
Paull, Messrs., Yeovil, o 72.
Peat, Thos., Bright, o 19.
Pepper, Geo., Aylmer, o 51.
Petch, Ruben, Grieraville, o 12, o 51, o 111.
Pike, Isaac, Bethesda, o 21.
Pike, John, & Sons, Locust Hill, b 14, b 21 (2), b 77, b 79, b 121, b 122 (2).
Plumsteel, Henry, Clinton, o 55, o 115 (2).
Polmateer, John B., Erinsville, o 46.
Pomeroy, Wm., Huntingfield, b 11, o 97.
Potter, A. B., Montgomery, Assa., o 83.
Pratt, A. E., Wellington, Ohio, U.S., o 11, o 74.
Punderson, E. D., Montville, Ohio, U.S., o 4.
Ramsay, John, Wanstead, o 18.
Rattenbury, B & M., Charlottetown, P.E.I., o 106, o 107.
Reid, Hector, Brucefield, o 60.
Reid, Thos. H., Holstein, b 41, b 45, b 46, b 116 (2).
Reid, Wm., Priceville, o 38.
Rice, Jas., Calf Mountain, Man., o 40.
Richardson, H. A., Bethany, o 101.
Robert, Phillip, Coaticook, Que., o 44.
Roberts, Harry, Sharbot Lake, o 50, o 111.
Robertson, H. P., Beachburg, o 121.
Robertson, Orton, Sillsville, o 66.
Robinson, Richard, Grenfell, Assa., o 84.
Roderique, George, Trois Lacs, Que., o 62, o 118.
Rogers, Henry, Eversley, o 13.
Rolland, Cyprian, Coteau Landing, Que., o 104.
Root, Frank, Pittsfield, Ohio, U. S., o 13, b 43, o 69.
Ross, A. W., Douglas, b 33, b 75, b 91 (3), b 102, b 117.
Rouleau, C., Coteau Landing, Que., o 44.
Rowe, Wm., North Bruce, o 76.
Rowell, Frank, Pittsfield, Ohio, U.S., o 11, o 69.
Rusnell, Francis, Cedarville, b 18, b 72, b 81.
Russell, J. A., Precious Corners, o 24, b 24, o 41, o 84, b 90, b 101 (2).
Ruston, Thomas, Brampton, o 20.
Sanders, C. H., Guelph, o 109.
Sarles, H. W., Rockwood, o 108.
Scanlan, Patrick, Ennotville, o 60.
Schurr, Henry, Formosa, o 57.
Scott, Jr., Jas., Cromarty, o 33.
Scott, Jacob, Stonewall, Man., o 113.
Scott, John, Brandon, Man., o 55.
Scouler, James, Forest, o 107.
Seane, Jas., Ridgetown, o 73.
Seebach, Peter, Carlingford, b 10, o 28.
Seiffert, J. H., North Bruce, o 57.
Semple, A. P., Brule, N.S., o 92.
Sexsmith, E. J., Napanee, o 32.
Shaffer, Samuel J., Leo, Ind., U.S., o 31.
Shannon, Michael, Waltham, Que., o 63.
Sharpe, H. E., Ida, b 15, b 100.
Shaver & Sons, Sills, Winchester Springs, b 47, o 106.
Shaw, A. M., & R., Brantford, o 17.
Shaw, Ed., Harrow, o 17.
Shaw, Ed., Heathcote, o 65, o 77 (2).
Shaw, Vernon, Montague Bridge, P.E.I., o 100.
Sherwin, Allan, Fenella, o 24.
Shipley, F. J., Charing Cross, o 75.
Skelton, R. G., Eloa, Man., o 41.
Sline, Robert, Grand Valley, o 20.
Slipp & Flewelling, Central Hamstead, N.B., o 29.
Smith, Adam A., St. Marys, o 111.
Smith, Arthur B., Brussels, o 17.
Smith, Geo. A., New Hamburg, o 1, b 66.
Smith, Neil, Brampton, b 83.
Smith, Miles H., Oakville, o 115.
Smith, Thos. G., Rosemont, o 29.
Smith, Wm., Whitevale, o 122.
Sills, Wm. Mearl, Napanee, o 52.
Sparrow, Ephraim, Manitowaning, o 31.
Spence, J. W., Newbridge, b 53

Spicer Bros., Yeovil, o 23, b 52, b 61, o 84.
Spratt, A., Johnson's Corners, o 12, o 75.
Standeaven, T., Motherwell, o 5.
Steed, Wm., Springfield-on-Credit, b 25, b 60, o 85.
Steele, Jas., Quyon, Que., o 16.
Steele, Peter, Park Hill, o 52.
Stock Farm, York, P.E.I., o 100.
Stratton, Wm., Sutton, o 47, o 106.
Sutherland, Angus, Eganville, o 23.
Swisher, J. T., Summit Station, Ohio, U.S., o 43, o 103.
Switzer, Sidney, Furnace Falls, o 38.
Tait, Wm., St. Laurent, Que., b 36, o 65, b 65, b 117, b 120.
Talbot, August, St. Claire, Que , o 45.
Taylor, Geo., Rockwood, o 108.
Taylor, Jas., Oakwood, o 58.
Taylor, J. F., Sullivan, Ohio, U.S., o 4, o 70.
Taylor, J. H., Richmond Station, Que., o 72.
Taylor, T. P., Burford, o 111.
Teasdale, Wm., Dollar, o 53.
Theboutout, A., Ste. Helene, Que., o 62 (2).
Thirlwall, Wm., Kentville, N.S., b 91.
Thompson, F. A., Napanee, o 23.
Thompson, Frank, Nantyr, o 30.
Thomson, Hugh F., St. Mary's, o 10.
Thompson, I. F., Melita, Man., b 6.
Thompson, Jas., Sussex, N.B., b 94.
Thompson, S. J., Carberry, Man., b 15, o 20, o 78, b 78 (2).
Thurston Bros., Warkworth, b 8, o 8, b 24, b 39, b 99.
Thurston, Robt. M., Dunsford, o 64.
Tillson, Geo., Tilsonburg, o 6.
Todd, Jas., Mount Tolmie, B.C., o 5.
Tolton, Jas., Walkerton, o 58.
Trick, R., Wicklow, o 24, o 90.
Tudhope, Wm., Rugby, o 119.
Turner, Richard, Arkona, o 102.
Tyrwhitt, Lieut.-Col. R., Bradford, o 50.
Upton, Patrick, Adelaide, o 71 (3).
Vallie, J. B., Somerset, Que., o 44 (3).
Vessey, Geo., Little York, P.E.I., o 107 (2).
Vrooman, A., Carthage, N.Y., U.S., o 20, o 82, b 105 (4).
Wagg, Y., Mindemoya, o 50, o 107.
Walker, J. A., Aurora, o 34.
Walkom, W. J., Munro, o 93.
Warburton, Hon. A.B., Charlottetown, P.E.I., b 100.
Warnock, James, Galt, o 115.
Webb, W. J., Centreville, N.B., o 12.
Webb, Wm., Gananoque, o 46.
Werry, Wm., Solina, o 31.
West, Wm., Madoc, o 18.
Westney, Stephen, Pickering, o 17, o 79.
Wetzell, H. W., McGee's Mills, Pa., U.S., o 73.
White, Robt. J., Colinville, o 42, b 46, b 48, b 107.
Williamson, W. J., Kertch, o 48, o 107.
Wilkinson, J. T., Chiliwack, B.C., o 35 (2), o 94 (2), o 95.
Willson, N. A., Churchill, o 17, o 79.
Willson, T. E., Thomasburg, o 52, o 75.
Wilson, B. B , Galt, o 48.
Wilson, John, Harrow, o 117.
Wilson, Mrs. A. J., Pittsfield, Ohio, U.S., b 4 (3), b 8, o 10, b 11, b 14, b 31, b 56, b 69 (2), o 69, o 70, o 72, o 74, b 74, b 76, b 90, o 90, b 115, b 120 (2).
Wilson, T. R., Living Springs, o 45.
Wilson, W. C., East Oro, o 26, b 37, b 97 (4), b 98 (2), b 119 (2).
Wilson, Wm., Brickley, o 99.
Witmer, Jacob, Brown City, Mich., U.S., o 64.
Wood, Andrew, Vankleek Hill, b 96.
Wood, James C., Longbank, o 115.
Woodward, Francis G., Komoka, o 102.
Wright Bros., Wroxeter, o 50.
Wright, Osborne, Beachburg, o 29.
Wurts, Francis, Procton Station, o 38.
Yorke, Geo., Arkona, o 42.
Young, R. F., York, b 28.
Young, T. H. Clyde, o 7.

IMPROVED YORKSHIRE BOARS.

(From Vols. V. and VI., not received in time for those volumes since the fire.)

–1111– **MARYSVILLE BOY**

Farrowed July 15, 1893; bred by R. G. Martin, Marysville; 2nd owner, Wm. M. Fox, Forest Mills; 3rd owner, G. M. Neely, Selby; sire Maxim–477–; dam Maud A.–48–, by Edwin –11–; Madame–15–, by Holywell Wonder II. (imp.)–3–(517); Hilda–8–, by Holywell Victor (imp.)–1–(720) (Vol. 1), by Holywell Duke (327), etc.

–1151– **DERBY**

Farrowed June 4, 1893; bred by Valentine Ficht, Woodstock; 2nd owner, Wm. Goodger & Son, Woodstock; 3rd owner, Geo. A. Smith, New Hamburg; sire Dragon–1071–; dam Holywell Lass (imp.)–230–, (Vol. 1), by Holywell Howard (1311), etc.

–1452– **ISALEIGH PRINCE II.**

Farrowed April 30, 1894; bred by J. N. Greenshields, Danville, Que.; 2nd owner, E. Edwards, North Wiltshire, P.E.I.; sire Holywell Fisherman (imp.)–1325–; dam Isaleigh Pearl –1323–, by Holywell Miner (imp.)–612–; Markham Laura –583–, by Markham Physician–96–; Markham Pride–13–, by Dandy (imp. in dam)–5–; Holywell Pearl (imp.)–3–(Vol. 1), by Holywell Slit Ear (515), etc.

IMPROVED YORKSHIRE BOARS.

–2413– **STANLEY IV.**

Farrowed April 1, 1894; bred by H. J. Davis, Woodstock; 2nd owner, Alfred Jenkins, Mount Brydges; sire Canadian –1204–, (bred by Walter Meadows, Maplewood); dam Mistress IV. (imp. in dam)–42–, (bred by F. Walker-Jones, Little Mollington, Eng.), by Clansman (1247).

–2414– **ISALEIGH SAM**

Farrowed April 12, 1896; bred by J. N. Greenshields, Danville, Que.; 2nd owner, Julien Julien, St. Timothee, Que.; sire Holywell Miner (imp.)–612–, (bred by S. Spencer, St. Ives, Eng.); dam Princess Isaleigh II.–664–, (bred by Wm. Davies, Markham), by Kinecroft Hero (imp.)–23–, (bred by F. Walker-Jones, Little Mollington, Eng.)

–2415– **ISALEIGH SAMSON**

Farrowed April 26, 1896; bred by J. N. Greenshields, Danville, Que.; 2nd owner, Honore Gregoire, St. Honore, Que.; sire Maxim–477–, (bred by J. E. Brethour, Burford; dam Isaleigh Countess III.–1328–, (bred by J. N. Greenshields, Danville, Que.), by Holywell Miner (imp.)–612–, (bred by S. Spencer, St. Ives, Eng.).

–2416– **ISALEIGH JOSEPH**

Farrowed May 14, 1896; bred by J. N. Greenshields, Danville, Que.; 2nd owner, H. Gregoire, St. Honore, Que.; sire Isaleigh Faithful–1879–, (bred by J. N. Greenshields); dam Isaleigh Pearl–1323–, (bred by J. N. Greenshields), by Holywell Miner (imp.)–612–, (bred by S. Spencer, St. Ives, Eng.).

–2417– **ISALEIGH JAKE**

Farrowed May 14, 1896; bred by J. N. Greenshields, Danville, Que.; 2nd owner, Julien Julien, St. Timothee, Que.; sire Isaleigh Faithful–1879–, (bred by J. N. Greenshields); dam Isaleigh Pearl–1323–, (bred by J. N. Greenshields), by Holywell Miner (imp.)–612–, (bred by S. Spencer, St. Ives, Eng).

—2418— ISALEIGH MARTIN

Farrowed June 10, 1896; bred by J. N. Greenshields, Danville, Que.; 2nd owner, Julien Julien, St. Timothee, Que.; sire Maxim–477–, (bred by J. E. Brethour, Burford); dam Isaleigh Pride II.–1188–, (bred by John Pike & Son, Locust Hill), by Kinecroft Justice, alias Holywell Justice (imp.)–14–, (bred by S. Spencer, St. Ives, Eng.).

—2419— SIR ALLEN

Farrowed July 18, 1893; bred by Geo. Leask, Woodslee; 2nd owner, Geo. Hurst, Windsor; sire Sir Tory–490–, (bred by John Frizelle, Oxford Centre); dam River Belle II.–1234–, (bred by John Bunbury, Oakville), by Sir Walter Scott (imp.) –322–, (bred by C. E. Duckering, Kirton, Lindsay, Eng.).

—2420— BRYAN

Farrowed April 10, 1896; bred by Mrs. A. J. Wilson, Pittsfield, Ohio, U.S.; 2nd owner, Frank Clifford, Wellington, Ohio, U.S.; 3rd owner, J. F. Taylor, Sullivan, Ohio, U.S.; sire Prince Diamond III.–1806–, (bred by J. E. Brethour, Burford).; dam Frauline IV.–1887–, (bred by J. E. Brethour), by Oak Lodge Model II.–1262–, (bred by C. W. Neville, Newbury.).

—2421— CHUBBY

Farrowed Sept. 12, 1896; bred by Mrs. A. J. Wilson, Pittsfield, Ohio, U.S.; 2nd owner, E. D. Punderson, Montville, Ohio, U.S.; sire Protection–2013–, (bred by F. Clifford, Wellington, Ohio, U.S.); dam Frauline IV.–1887–, (bred by J. E. Brethour, Burford), by Oak Lodge Model II.–1262–, (bred by C. W. Neville, Newbury).

—2422— MERRY BOY

Farrowed Sept. 12, 1896; bred by Mrs. A. J. Wilson, Pittsfield, Ohio, U.S.; 2nd owner, A. E. Fitzgerald, Kittaning, Pa., U.S.; sire Protection–2013–, (bred by F. Clifford, Wellington, Ohio, U.S.); dam Frauline IV.–1887–, (bred by J. E. Brethour, Burford), by Oak Lodge Model II.–1262–, (bred by C. W. Neville, Newbury).

—2423— SAM

Farrowed June, 1896; bred by Geo. D. Betzner, Copetown; 2nd owner, J. S. Malott, Leamington; sire Homer–1201–,

(bred by Geo. Pepper, Markham); dam Yorkshire Lass–1962–, (bred by Jas. Smith, Paris), by O. E. F. 1766–1090–, (bred by Ontario Agricultural College, Guelph).

–2424– ISALEIGH HARRY

Farrowed April 26, 1896; bred by J. N. Greenshields, Danville, Que.; 2nd owner, L. G. Berube, St. Anne de la Pocatiere, Que.; sire Maxim–477–, (bred by J. E. Brethour, Burford); dam Isaleigh Countess III.–1328–, (bred by J. N. Greenshields), by Holywell Miner (imp.)–612–, (bred by S. Spencer, St. Ives, Eng.).

–2425– ISALEIGH JIMMY

Farrowed April 26, 1896; bred by J. N. Greenshields, Danville, Que.; 2nd owner, L. G. Berube, St. Anne de la Pocatiere, Que.; sire Maxim–477–, (bred by J. E. Brethour, Burford); dam Isaleigh Countess III.–1328–, (bred by J. N. Greenshields), by Holywell Miner (imp.)–612–, (bred by S. Spencer, St. Ives, Eng.).

–2426– ISALEIGH SQUIRE

Farrowed Nov. 2, 1896; bred by J. N. Greenshields, Danville, Que.; 2nd owner, J. E. Page & Son, Amherst, N.S.; sire Maxim–477–, (bred by J. E. Brethour, Burford); dam Princess Isaleigh III.–665–, (bred by Wm. Davies, Markham), by Kinecroft Hero (imp.)–23–, (bred by F. Walker-Jones, Little Mollington, Eng.).

–2427– GOLDEN PRINCE

Farrowed Nov. 1, 1895; bred by J. E. Brethour, Burford; 2nd owner, H. J. Davis, Woodstock; 3rd owner, T. Standeaven, Motherwell; sire Prince of Oak Lodge V.–2043–, (bred by J. E. Brethour); dam Oak Lodge Snowflake –2107–, (bred by J. E. Brethour), by Oak Lodge Diamond –924–, (bred by J. E. Brethour).

–2428– ROB ROY

Farrowed Jan. 3, 1896; bred by Isaac Kipp, Chilliwack, B.C.; 2nd owner, Jas. Todd, Mount Tolmie, B.C.; sire Asylum Jim–2035–, (bred by Insane Asylum, Hamilton); dam Missie–236–,(bred by Gomer Green, Innerkip), by Sultan (imp.) –12–, (bred by F. Walker-Jones, Little Mollington, Eng.).

—2429— MOONLIGHT

Farrowed March 30, 1896; bred by I. F. Thompson, Melita, Man.; 2nd owner, N. Crowell, Napinka, Man.; sire Mat Meadowdale–1945–, (bred by M. N. Empey, Napanee); dam Victoress–2086–, (bred by F. A. Thompson, Napanee), by Marlbank Prince–679–, (bred by J. M. Hurley, Belleville).

—2430— STUART

Farrowed Oct. 1, 1896; bred by H. J. Davis, Woodstock; 2nd owner, Geo. Tillson, Tilsonburg; sire King David–1689–, (bred by R. L. Burgess, Burgessville); dam Oak Lodge Snowflake–2107–, (bred by J. E. Brethour, Burford), by Oak Lodge Diamond–924– (bred by J. E. Brethour).

—2431— LORD LINTON

Farrowed Feb. 27, 1894; bred by John Lambkin, Gorrie; 2nd owner, Ald. Andrew Gordon, Harriston; sire Felix III.–877–, (bred by J. E. Brethour, Burford); dam Buttercup Maiden III.–982–, (bred by J. E. Brethour), by Holywell Emigrant (imp.)–173–, (bred by S. Spencer, St. Ives, Eng.).

—2432— ISALEIGH YORK

Farrowed Oct. 20, 1896; bred by J. N. Greenshields, Danville, Que.; 2nd owner, L. D. Bournival, M.D., Ste. Barnebe de St. Maurice, Que;; sire Maxim–477–, (bred by J. E. Brethour, Burford); dam Isaleigh Countess II.–1327–, (bred by J. N. Greenshields), by Holywell Miner (imp.)–612–, (bred by S. Spencer, St. Ives, Eng.).

—2433— ISALEIGH EARL

Farrowed Dec. 2, 1896; bred by J. N. Greenshields, Danville, Que.; 2nd owner, Thos. Davidson, Palmerston; sire Maxim–477–, (bred by J. E. Brethour, Burford); dam Isaleigh Maid IV.–1330,– (bred by J. N. Greenshields), by Holywell Miner (imp.)–612–, (bred by S. Spencer, St. Ives, Eng.).

—2434— KING DAD

Farrowed May 15, 1896; bred by Wm. Goodger & Son, Woodstock; 2nd owner, Jas. McConnell, Palmerston; sire King David–1689–,(bred by R. L. Burgess, Burgessville); dam Holywell Lass (imp.)–230–, (bred by S. Spencer, St. Ives, Eng.), by Holywell Howard (1311).

—2435— ISALEIGH MILTON

Farrowed Sept. 19, 1895; bred by J. N. Greenshields, Danville, Que.; 2nd owners, Legandre Bros., Stornoway, Que.; sire Holywell Miner (imp.)–612–, (bred by S. Spencer, St. Ives, Eng.); dam Isaleigh Damsel–2019–, (bred by J. N. Greenshields), by Holywell Fisherman (imp.)–1325–, (bred by S. Spencer).

—2436— O. K. LAD

Farrowed Oct. 16, 1895; bred by Frank Clifford, Wellington, Ohio, U.S.; sire Duke of Wellington–1661–, (bred by John Laidlaw, Guelph); dam Fancy Girl–1704–, (bred by Frank Clifford), by Tom–224–, (bred by A. Wenger, Ayton).

—2437— OAK LODGE CRYSTAL III.

Farrowed March 20, 1896; bred by J. E. Brethour, Burford; 2nd owner, Geo. A. Bratt, Inwood; sire Oak Lodge Diamond –924–, (bred by J. E. Brethour); dam Snowflake (imp. in dam) –271–, (bred by Geo. Charnock, Pellon Lane, Eng.), by Jacko (1037).

—2438 OAK LODGE MAXWELL

Farrowed July 11, 1896; bred by J. E. Brethour, Burford; 2nd owner, Wm. Miller, Cedar Springs; sire Oak Lodge Diamond–924–, (bred by J. E. Brethour); dam Oak Lodge Mite–1791–, (bred by Geo. Pepper, Markham), by Kinecroft Justice, alias Holywell Justice (imp.)–14–, (bred by S. Spencer, St. Ives, Eng.)

—2439— OAK LODGE HAM II.

Farrowed Sept. 2, 1896; bred by J. E. Brethour, Burford; 2nd owner, Lew Adams, Aylmer; sire Oak Lodge Sailor –2231–, (bred by J. E. Brethour); dam Oak Lodge Rose II.–1679–, (bred by W. S. Wisner, Brantford), by Holywell Emigrant (imp.)–173–, (bred by S. Spencer, St. Ives, Eng.).

—2440— OAK LODGE HAM III.

Farrowed Sept. 2, 1896; bred by J. E. Brethour, Burford; 2nd owner, T. H. Young, Clyde; sire Oak Lodge Sailor–2231–, (bred by J. E. Brethour); dam Oak Lodge Rose II.–1679–, (bred by W. S. Wisner, Brantford), by Holywell Emigrant (imp.)–173–, (bred by S. Spencer, St. Ives, Eng.).

—2441— LION.

Farrowed Feb. 7, 1896; bred by F. N. S. Evans, Chickney, Assa.; 2nd owner, W. Belfour, Hill Farm, Assa.; sire Lord Leighton–1591–, (bred by H. F. Boyce, Qu'Appelle Station, Assa.); dam White Queen–1763–, (bred by J. E. Smith, Brandon, Man.), by O'Riley–1268–, (bred by Jas. Glennie, Portage la Prairie, Man.).

—2442— REGINALD.

Farrowed April 1, 1896; bred by Wm. Chalmers, Hayfield, Man.; 2nd owner, H. C. Graham, Hayfield, Man.; sire Hayfield King–1259–, (bred by Jas. Bray, Longburn, Man.); dam Portage Girl–1632–, (bred by Jas. Glennie, Portage la Prairie, Man.), by Recorder–66–, (bred by E. M. Jarvis, Clarksons).

—2443— PEAK'S PIKE

Farrowed Feb. 18, 1896; bred by Thurston Bros., Warkworth; 2nd owners, Alex. Hume & Co., Burnbrae; sire Pike's Peak–1963–, (bred by Arthur Johnston, Greenwood); dam Victoria–2189–, (bred by Richard Honey, Brickley), by Holywell Hastings–571–, (bred by Jos. Featherston, Streetsville).

—2444— DART

Farrowed March 4, 1896: bred by Alex. Hume & Co., Burnbrae; 2nd owners, Thurston Bros., Warkworth; sire Hastings–1587–, (bred by J. Featherston, Streetsville); dam Lady Curl–2522–, (bred by Alex. Hume & Co.), by Prince–1578–, (bred by Alex. Hume.)

—2445— BELVOIR REX

Farrowed April 2, 1896; bred by Richard Gibson, Deleware; 2nd owner, Robt. Baird, Chesterfield; sire Charles I. (imp.)–228–, (bred by W. H. Charles, Welsbourne, Eng.); dam Holywell Thistle (imp.)–1302, (bred by Sanders Spencer, St. Ives, Hunts, Eng.), by Holywell Ranger (2305).

—2446— SUNSHINE

Farrowed Sept. 12, 1896; bred by Mrs. A. J. Wilson, Pittsfield, Ohio, U.S.; 2nd owner, Jacob Longanback, Fremont, Ohio, U.S.; sire Protection–2013–, (bred by Frank Clifford, Wellington, Ohio, U.S.); dam Frauline IV.–1887–, (bred by J. E. Brethour, Burford), by Oak Lodge Model II.–1362–, (bred by C. W. Neville, Newbury).

–2447– **MILLIE'S DUKE**

Farrowed April 13, 1896; bred by Geo. Gier, Grand Valley; 2nd owner, J. E. Brethour, Burford; sire Oak Lodge Model II.–1262–, (bred by C. W. Neville, Newbury); dam Oak Lodge Millie–1684–, (bred by J. E. Brethour), by Dominion III (imp. in dam)–30–, (bred by F. Walker-Jones, Little Molington, Eng.).

–2448– **MILLIE'S MODEL**

Farrowed April 13, 1896; bred by Geo. Gier, Grand Valley; 2nd owner, J. E. Brethour, Burford; sire Oak Lodge Model II.–1262–, (bred by C. W. Neville, Newbury); dam Oak Lodge Millie–1684–, (bred by J. E. Brethour), by Dominion III. (imp. in dam)–30–, (bred by F. Walker-Jones, Little Mollington, Eng.).

–2449– **ISALEIGH JOHN**

Farrowed Sept. 19, 1895; bred by J. N. Greenshields, Danville, Que.; 2nd owner, Exas Loiselle, St. Cesaire, Que.; sire Holywell Miner (imp.)–612–, (bred by S. Spencer, St. Ives, Eng.); dam Isaleigh Damsel–2019–, (bred by J. N. Greenshields), by Holywell Fisherman (imp.)–1325–, (bred by S. Spencer).

–2450– **ISALEIGH SUPERB**

Farrowed Jan. 28, 1897; bred by J. H. Greenshields, Danville, Que.; 2nd owner, M. Charbonneau, St. Victor de Alfred, Que.; sire Isaleigh Faithful–1879–, (bred by J. N. Greenshields); dam Isaleigh Diamond–2528–, (bred by J. N. Greenshields), by Maxim–477–, (bred by J. E. Brethour, Burford).

–2451– **SOVEREIGN LAD**

Farrowed Oct. 1, 1896; bred by H. J. Davis, Woodstock; 2nd owner, Jos. Heard, Whitby; sire King David–1689–, (bred by R. L. Burgess, Burgessville); dam Oak Lodge Snowflake–2107–, (bred by J. E. Brethour, Burford), by Oak Lodge Diamond–924–, (bred by J. E. Brethour).

–2452– **SOVEREIGN BOY**

Farrowed Oct. 1, 1896; bred by H. J. Davis, Woodstock; 2nd owner, Mathias Dennis, Hickson; sire King David–1689–, (bred by R. L. Burgess, Burgessville); dam Oak Lodge Snowflake–2107, (bred by J. E. Brethour, Burford), by Oak Lodge Diamond–924–, (bred by J. E. Brethour).

—2453— ARCHIE

Farrowed April 2, 1896; bred by Peter Seebach, Carlingford; 2nd owner, Hugh F. Thomson, St. Marys; sire Isaleigh Gay Lad–1253–(bred by J. N. Greenshields, Danville, Que.); dam Isaleigh Pride VI.–1418–, (bred by John Pike & Son, Locust Hill), by White Jack–1120, (bred by Levi Hoover, Mongolia).

—2454— DOMINION IV.

Farrowed Jan. 14, 1897; bred by J. M. Hurley & Son, Belleville; 2nd owner, Mrs. A. J. Wilson, Pittsfield, Ohio, U.S.; sire Dominion III. (imp. in dam)–30–, (bred by F. Walker-Jones, Little Mollington, Eng.); dam Lady Aberdeen–2157–, (bred by J. M. Hurley & Son), by Maxim–477–, (bred by J. E. Brethour, Burford).

—2455— YORKSHIRE LAD

Farrowed Oct. 30, 1895; bred by H. R. Case, Cuttings, N.Y., U.S.; 2nd owners, Latimer Bros., Arkport, N.Y., U.S.; sire James–2366–, (bred by B. J. Hurlbut, Clymer, N.Y., U.S.); dam Hurlbut's No. 36–2912–, (bred by B. J. Hurlbut), by Billy–537–, (bred by R. Chadwick, Burnhamthorpe).

—2456— ISALEIGH JUSTICE

Farrowed June 10, 1896; bred by J. N. Greenshields, Danville, Que.; 2nd owner, Henry Dedels, Kossuth; sire Maxim–477–, (bred by J. E. Brethour, Burford); dam Isaleigh Pride II.–1188–, (bred by John Pike & Son, Locust Hill), by Kinecroft Justice, alias Holywell Justice (imp.)–14–, (bred by S. Spencer, St. Ives, Eng.).

—2457— SIR CHARLES

Farrowed Sept. 10, 1896; bred by Richard Gibson, Delaware; 2nd owner, John Burns, Tupperville; sire Charles I. (imp.)–228–, (bred by W. H. Charles, Welsbourne, Eng.); dam Holywell Thistle (imp.)–1302–, (bred by S. Spencer, St. Ives, Eng.), by Holywell Ranger (2305).

—2458— EARL OF OPS

Farrowed Feb. 15, 1897; bred by Nathan Day, Powle's Corners; 2nd owner, William Lee, Lindsay; sire Rodney–2053–, (bred by John Gillies, Powle's Corners); dam Lakeview Lass–2221–, (bred by N. Day), by Banker–1389–.

—2459— YORKSHIRE LAD

Farrowed April 20, 1896; bred by Wm. Pomeroy, Huntingfield; 2nd owner, Chas. Baker, Wroxeter; sire Tom Gimlet–1613–, (bred by Amos Tipling, Wingham); dam Frauline V. –1888–, (bred by J. E. Brethour, Burford), by Oak Lodge Model II.–1262–, (bred by C. W. Neville, Newbury).

—2460— BEN HUR

Farrowed Aug. 15, 1896; bred by Frank Clifford, Wellington, Ohio, U.S.; 2nd owner, Frank Rowell, Pittsfield, Ohio, U.S.; sire Protection–2013–, (bred by Frank Clifford); dam Fair Maid–431–, (bred by Frank Clifford), by Longfellow–238–, (bred by Frank Clifford).

—2461— EUREKA BOY

Farrowed Feb. 28, 1897; bred by Mrs. A. J. Wilson, Pittsfield, Ohio, U.S.; 2nd owner, A. E. Pratt, Wellington, Ohio, U.S.; sire Protection–2013–, (bred by Francis Clifford, Wellington, Ohio, U.S.); dam Lady Marjorie II.–2341–, (bred by J. M. Hurley & Son, Belleville), by Isaleigh Bacon–1370, (bred by J. N. Greenshields, Danville, Que.).

—2462— OAK LODGE CHAMPION VI.

Farrowed Sept. 1, 1896; bred by J. E. Brethour, Burford: 2nd owner, David B. McDonald, Ripley; sire Oak Lodge Diamond–924–, (bred by J. E. Brethour); dam Oak Lodge Cinderella–2347, (bred by J. E. Brethour), by Kinecroft Hero (imp.)–23–, (bred by F. Walker-Jones, Little Mollington, Eng.).

—2463— OAK LODGE CHAMPION VII.

Farrowed Sept. 1, 1896; bred by J. E. Brethour, Burford; 2nd owner, August E. Koebke, Port Elgin; sire Oak Lodge Diamond–924–, (bred by J. E. Brethour); dam Oak Lodge Cinderella–2347–, (bred by J. E. Brethour), by Kinecroft Hero (imp)–23–, (bred by F. Walker-Jones, Little Mollington, Eng.).

—2464— OAK LODGE CHAMPION VIII.

Farrowed Sept. 1, 1896; bred by J. E. Brethour, Burford; 2nd owner, G. Bettschen, New Dundee; sire Oak Lodge Diamond–924–, (bred by J. E. Brethour); dam Oak Lodge Cinderella–2347–, (bred by J. E. Brethour), by Kinecroft Hero (imp.) –23–, (bred by F. Walker-Jones, Little Mollington, Eng.).

—2465—

OAK LODGE HAM IV.

Farrowed Sept. 2, 1896; bred by J. E. Brethour, Burford; 2nd owner, Samuel A. Hambly, Napanee; sire Oak Lodge Sailor–2231–, (bred by J. E. Brethour); dam Oak Lodge Rose II.–1679–, (bred by W. S. Wisner, Brantford), by Holywell Emigrant (imp.)–173, (bred by S. Spencer, St. Ives, Eng.).

—2466—

OAK LODGE HAM V.

Farrowed Sept. 2, 1896; bred by J. E. Brethour, Burford; 2nd owner, I. J. Barnell, Spring Road, Que.; sire Oak Lodge Sailor–2231–, (bred by J. E. Brethour); dam Oak Lodge Rose II.–1679–, (bred by W. S. Wisner, Brantford), by Holywell Emigrant (imp.)–173, (bred by S. Spencer, St. Ives, Eng.)

—2467—

OAK LODGE SEAMAN

Farrowed Sept. 14, 1896; bred by J. E. Brethour, Burford; 2nd owner, T. J. Cole, Bowmanville; sire Oak Lodge Diamond–924–, (bred by J. E. Brethour); dam Oak Lodge Minnie II.–2310–, (bred by J. Brethour), by Kinecroft Hero (imp.) –23–, (bred by F. Walker-Jones, Little Mollington, Eng).

—2468—

OAK LODGE BEN

Farrowed Sept. 21st, 1898; bred by J. E. Brethour, Burford; 2nd owner, Reuben Petch, Griersville; sire Oak Lodge Sailor –2231–, (bred by J. E. Brethour); dam Buttercup–352–, (bred by Ormsby & Chapman, Springfield-on-the-Credit), by Rover –15–, (bred by Ormsby & Chapman).

—2469—

MAJOR

Farrowed April 7th, 1896; bred by J. G. Clark, Ottawa; 2nd owner, A. Spratt, Johnson's Corners; sire Wallace–1671–, (bred by Jos. Fletcher, Oxford Mills); dam Surprise–1985–, (bred by J. G. Clark), by Favorite III. (imp in dam)–178–, (bred by Geo. Charnock, Pellon Lane, Eng.).

—2470—

SILVER KING

Farrowed Oct. 10th, 1896; bred by M. H. Parlee, Sussex, N.B.; 2nd owner, W. J. Webb, Centreville, N.B.; sire Silver Dollar–1965–, (bred by J. C. Stockwell, Danville, Que.); dam Sussex Beauty–2128–(bred by Jos. Featherston, Streetsville), by Holywell Ives (imp.)–1505–, (bred by S. Spencer, St. Ives, Eng.).

—2471— BLYTHE PRINCE

Farrowed Sept. 30th, 1893; bred by Jas. W. Barbour, King; 2nd owner, Henry Rogers, Eversley; sire Strathspey–761–, (bred by M. A. Barbour, King); dam Marchioness I. (imp in dam)–34–, (bred by F. Walker-Jones, Little Mollington, Eng.), by Lord Derry III. (1055).

—2472— SAN JOSE

Farrowed June 26th, 1895; bred by Jas. W. Barbour· Toronto; 2nd owner, C. D. Atkinson, Guthrie; sire Blythe Prince–2471–, (bred by Jas. W. Barbour); dam Mollington Ruth VII.–1503–, (bred by J. E. Brethour, Burford), by Stamina –269–, (bred by Ormsby & Chapman, Springfield-on-the-Credit).

—2473— SLIPPERY ELM JIMMY

Farrowed Jan. 14, 1897; bred by J. M. Hurley & Son, Belleville; 2nd owner, W. J. Graham, Blakeney; sire Dominion III. (imp in dam)–30–, (bred by F. Walker-Jones, Little Mollington, Eng.); dam Lady Aberdeen–2157–, (bred by J. M. Hurley & Son), by Maxim–477–, (bred by J. E. Brethour, Burford).

—2474— MONAROH

Farrowed Oct. 1, 1896; bred by Geo. Mills, Harriston; 2nd owner, Thomas Gibson, Hay; sire Lord Linton–2431–, (bred by John Lambkin, Gorrie); dam Minto Beauty–2509–, (bred by W. R. Bowman, Mount Forest), by Lord Grey–1344, (bred by Alex. Hume, Burnbrae).

—2475— OAK LODGE CONQUEROR

Farrowed Feb 1, 1896; bred by R. G. Martin, Marysville; 2nd owner, J. E. Brethour, Burford; sire Haskett III. –1937–, (bred by Jos. Featherston, Streetsville); dam Maud G. –863–, (bred by R. G. Martin), by Maxim–477–, (bred by J. E. Brethour).

—2476— HERO

Farrowed March 2, 1896; bred by Frank Clifford, Wellington, Ohio, U.S.; 2nd owner, Frank Root, Pittsfield, Ohio, U.S.; sire Protection–2013–, (bred by Frank Clifford); dam Ohio Gem–818–, (bred by Frank Clifford), by Maxim II. (imp. in dam)–32–, (bred by F. Walker-Jones, Little Mollington, Eng.).

–2477– **MAGNATE**

Farrowed April 28, 1896; bred by Wm. Howe, North Bruce; sire Oak Lodge Magnate II.–1917–, (bred by J. E. Brethour, Burford); dam Charmer's Maid–2279–, (bred by J. W. Johnston, Underwood), by Geneva–1432–, (bred by A. Kennedy, Ayr).

–2478– **PROTECTION IV.**

Farrowed Feb. 28, 1897; bred by Mrs. A. J. Wilson, Pittsfield, Ohio, U.S; 2nd owners, Latimer Bros, Arkport, N.Y., U.S.; sire Protection–2013–, (bred by Frank Clifford, Wellington, Ohio, U.S.); dam Lady Majorie II.–2341–, (bred by J. M. Hurley & Son, Belleville), by Isaleigh Bacon–1370–, bred by J. N. Greenshields, Danville, Que.).

–2479– **PRIDE OF THE VALLEY**

Farrowed March 15, 1897; bred by John Cousins & Sons, Harriston; 2nd owners, McLeod Bros., Molesworth; sire Oak Lodge Principal II.–2399–, (bred by J. E. Brethour, Burford); dam Lodge Heroine II.–1687–, (bred by J. E. Brethour), by Kinecroft Hero (imp.)–23–, (bred by F. Walker-Jones, Little Mollington, Eng.).

–2480– **JOHN BULL**

Farrowed March 9, 1897; bred by John Pike & Sons, Locust Hill; 2nd owner, Wm. G. Lavis, Whitby; sire Model Duke II. –844–, (bred by Wingrove & Andrews, Burford); dam Rose –2554–, (bred by John Pike & Sons, Locust Hill), by White Jack–1120–, (bred by Levi Hoover, Mongolia).

–2481– **WILFRID**

Farrowed Jan. 26, 1897; bred by S. J. McKnight, Epping; 2nd owner, R. J. Manery, Rocklyn; sire Oak Lodge Frederick –1973–, (bred by J. E. Brethour, Burford); dam Canadian Pearl –2058–, (bred by J. E. Brethour), by Dominion III. (imp. in dam)–30–, (bred by F. Walker-Jones, Little Mollington, Eng.).

–2482– **ADMIRAL**

Farrowed Jan. 26, 1897; bred by S. J. McKnight, Epping; 2nd owner, Alex. McLeod, Loree; sire Oak Lodge Frederick –1973–, (bred by J. E. Brethour, Burford); dam Canadian Pearl–2058–, (bred by J. E. Brethour), by Dominion III. (imp. in dam)–30–, (bred by F. Walker-Jones, Little Mollington, Eng.).

–2483– WOODBINE LAD

Farrowed Sept. 23, 1896; bred by S. J. Thompson, Carberry, Man; sire Rover–770–, (bred by Jas. Bray, Portage la Prairie, Man.); dam Bell–2335–, (bred by A. Graham, Pomeroy, Man.), by Sampson–2052–, (bred by A. Graham).

–2484– JUBILEE KING

Farrowed Sep. 21, 1896; bred by H. E. Sharpe, Ida; 2nd owner, John McArthur, Lindsay; 3rd owner, John Deyell, Lindsay; sire Oak Lodge Dandy–1855–, (bred by J. E. Brethour, Burford); dam Oak Lodge Donna–2103–, (bred by J. E. Brethour), by Diamond (imp. in dam)–189–, (bred by Jos. Ashforth, Doonfield, Eng.).

–2485– FLAMBORO KING

Farrowed May 29, 1892; bred by Marshall Lyons, West Flamboro; 2nd owner, G. B. Long, Burlington; sire King of the Valley–481–, (bred by Ormsby & Chapman, Springfield-on-the-Credit); dam Lady Clare (imp. in dam)–499–, (bred by S. Spencer, St. Ives, Eng.), by Holywell Nick (1003).

–2486– OAK LODGE LONGFELLOW

Farrowed Oct. 5, 1895; bred by J. E. Brethour, Burford; 2nd owner, R. Nichol, Brussels; sire Holywell Emigrant (imp.) –173–, (bred by S. Spencer, St. Ives, Eng.); dam Oak Lodge Buttercup IV.–2226–, (bred by J. E. Brethour), by Diamond III. (imp. in dam)–30–, (bred by F. Walker-Jones, Little Mollington, Eng.).

–2487– OAK LODGE MAXWELL III.

Farrowed July 11, 1896; bred by J. E. Brethour, Burford; 2nd owner, F. A. Mayloney, Chapeau, Que.; sire Oak Lodge Diamond–924–, (bred by J. E. Brethour); dam Oak Lodge Mite–1791–, (bred by Geo. Pepper, Markham), by Kinecroft Justice, alias Holywell Justice, (imp.)–14–, (bred by S. Spencer, St. Ives, Eng.).

–2488– OAK LODGE HAM VI.

Farrowed Feb. 26, 1897; bred by J. E. Brethour, Burford; 2nd owner, Francis Durrant, Mitchell; sire Oak Lodge Longfellow–2486–, (bred by J. E. Brethour); dam Oak Lodge Maiden VI.–2562–, (bred by J. E. Brethour), by Kinecroft Hero (imp.) –23–, (bred by F. Walker-Jones, Little Mollington, Eng.).

—2489— **OAK LODGE HAM VII.**

Farrowed Feb. 26, 1897; bred by J. E. Brethour, Burford; 2nd owner, Mark Manley, Jermyn; sire Oak Lodge Longfellow–2486–, (bred by J. E. Brethour); dam Oak Lodge Maiden VI.–2562–, (bred by J. E. Brethour), by Kinecroft Hero (imp.) –23–, (bred by F. Walker-Jones, Little Mollington, Eng.).

—2490— **OAK LODGE HAM VIII.**

Farrowed Feb. 26, 1897; bred by J. E. Brethour, Burford; 2nd owner, Jas. Steele, Quyon, Que.; sire Oak Lodge Longfellow–2486–,(bred by J. E. Brethour); dam Oak Lodge Maiden VI.–2562–, (bred by J. E. Brethour), by Kinecroft Hero (imp.) –23–, (bred by F. Walker-Jones, Little Mollington, Eng.).

—2491— **YORKSHIRE TOM**

Farrowed Aug. 18, 1896; bred by Andrew Graham, Pomeroy, Man.; 2nd owner, Walter King, Wananesa, Man.; sire Snowman–1868–, (bred by J. E. Brethour, Burford); dam Marjorie VII.–2367–, (bred by Andrew Graham), by Sampson –2052–, (bred by Andrew Graham).

—2492— **YORKSHIRE BILL**

Farrowed Aug. 19, 1896; bred by Andrew Graham, Pomeroy, Man.; 2nd owner, Walter King, Wawanesa, Man; sire Snowman–1868–, (bred by J. E. Brethour, Burford); dam Marjorie VII.–2367–, (bred by Andrew Graham), by Sampson –2052–, (bred by Andrew Graham).

—2493— **CLEAR GRIT**

Farrowed Sept. 8, 1896; bred by Jos. Featherston, Streetsville; 2nd owner, Hon. Thos. Greenway, Crystal City, Man.; sire Haskett II.–1936–, (bred by Jos. Featherston); dam Holywell May–2382–, (bred by Jos. Featherston), by Halton King–1045–, (bred by Mrs. John McClure, Brampton).

—2494— **OAK LODGE RUFUS**

Farrowed June 14, 1895; bred by J. E. Brethour, Burford; 2nd owner, J. W. Kelleher, Campbellford; sire Oak Lodge Diamond–924–, (bred by J. E. Brethour); dam White Rose II. –1891–, (bred by J. E. Brethour), by Holywell Emigrant (imp.)–173–, (bred by S. Spencer, St. Ives, Eng.).

—2495— ST. PATRICK

Farrowed March 2, 1896; bred by J. E. Brethour, Burford; 2nd owner, A. M. & R. Shaw, Brantford; 3rd owner, Ed. Shaw, Harrow; sire Oak Lodge Diamond–954–, (bred by J. E. Brethour); dam Snowflake (imp. in dam)–271–, (bred by Geo. Charnock, Pellon Lane, Eng.), by Jacko (1037).

—2496— OAK LODGE SEAMAN IV.

Farrowed Sept. 14, 1896; bred by J. E. Brethour, Burford; 2nd owner, Stephen Westney, Pickering; sire Oak Lodge Diamond–924–, (bred by J. E. Brethour); dam Oak Lodge Minnie II.–2310, (bred by J. E. Brethour), by Kinecroft Hero (imp.)–23–, (bred by F. Walker-Jones, Little Mollington, Eng.).

—2497— OAK LODGE STANDARD BEARER

Farrowed February 24, 1897; bred by J. E. Brethour, Burford; 2nd owner, S. J. McKnight, Epping; sire Oak Lodge Capsheaf–2393–, (bred by J. E. Brethour); dam Oak Lodge Moss Rose–2572–, (bred by J. E. Brethour), by Diamond Buttercup V.–1850–, (bred by J. E. Brethour).

—2498— OAK LODGE CANDIDATE

Farrowed March 2, 1897; bred by J. E. Brethour, Burford; 2nd owner, N. A. Willson, Churchill; sire Oak Lodge Diamond–924–, (bred by J. E. Brethour); dam Oak Lodge Cinderella–2347–, (bred by J. E. Brethour), by Kinecroft Hero (imp.)–23–, (bred by F. Walker-Jones, Little Mollington, Eng.).

—2499— OAK LODGE PEER

Farrowed March 3, 1897; bred by J. E. Brethour, Burford; 2nd owner, Arthur B. Smith, Brussels; sire Oak Lodge Longfellow–2486– (bred by J. E. Brethour); dam Oak Lodge Peerless–2571–, bred by J. E. Brethour), by Oak Lodge Diamond–924–, (bred by J. E. Brethour).

—2500— OAK LODGE PEER II.

Farrowed March 3, 1897; bred by J. E. Brethour, Burford; 2nd owner, Neil McArthur, Lorne; sire Oak Lodge Longfellow–2486–, (bred by J. E. Brethour); dam Oak Lodge Peerless–2571–, bred by J. E. Brethour), by Oak Lodge Diamond–934–, (bred by J. E. Brethour).

—2501 OAK LODGE CAESAR

Farrowed March 25, 1897; bred by J. E. Brethour, Burford; 2nd owner, Patrick Heffernan, Ennotville; sire Oak Lodge Emigrant–1308–, (bred by J. E. Brethour); dam Cinderella–1956–, (bred by J. E. Brethour), by Diamond (imp. in dam)–189–(bred by Jos. Ashforth, Doonfield, Eng.).

—2502— WINNIE'S PRIDE

Farrowed March 3, 1897; bred by Robt. Nichol, Brussels; 2nd owner, Robert Duglas, Walton; sire Selected–1513–, (bred by J. E. Brethour, Burford); dam Winnie–1751– (bred by Robt. Nichol), by Dominion Gladiator II.–846–,(bred by J. E. Brethour).

—2503— SULTAN II.

Farrowed February 20, 1897; bred by H. J. Davis, Woodstock; 2nd owner, A. McNeil, Fordwich; sire King David –1689–, (bred by R. L. Burgess, Burgessville); dam Snowflake II.–2576–, (bred by H. J. Davis), by Prince of Oak Lodge V. –2043–, (bred by J. E. Brethour).

—2504— WANSTEAD HERO

Farrowed February 20, 1897; bred by H. J. Davis, Woodstock; 2nd owner, John Ramsay, Wanstead; sire King David –1689–, (bred by R. L. Burgess, Burgessville); dam Snowflake II.–2576–, (bred by H. J. Davis), by Prince of Oak Lodge V. –2043–, (bred by J. E. Brethour).

—2505— WOODSTOCK CHIEF

Farrowed April 2, 1897; bred by H. J. Davis, Woodstock; 2nd owner, Wm. West, Madoc; sire King David–1689–, (bred by R. L. Burgess, Burgessville); dam Oak Lodge Snowflake –2107–, (bred by J. E. Brethour), by Oak Lodge Diamond –924–, (bred by J. E. Brethour).

—2506— YORKSHIRE BOY II.

Farrowed Feb. 11, 1895; bred by Francis Rusnell, Cedarville; 2nd owner, Bettan & McDaniel, Atwood; sire Emery –1380–, (bred by Caldwell Bros., Orchard); dam Maggie –730–, (bred by Francis Rusnell), by Yorkshire Lad (imp.) –436–, (bred by Thos, Strickland, Thirsk Junction, Yorkshire, Eng.).

–2507– **ADAM**

Farrowed March 22, 1895; bred by R. L. Burgess, Burgessville; sire Oxford Lad (imp.)–335–, (bred by F. Walker-Jones, Little Mollington, Eng.); dam Hannah II.–975–, (bred by J. E. Brethour, Burford), by Holywell Emigrant (imp.) –173–, (bred by Sanders Spencer, St. Ives, Eng.).

–2508– **ADAM II.**

Farrowed March, 16, 1896; bred by R. L. Burgess, Burgessville; 2nd owner, Thos. Peat, Bright; sire Adam–2507–, (bred by R. L. Burgess, Burgessville); dam Hannah II.–975–, (bred by J. E. Brethour, Burford), by Holywell Emigrant (imp.)–173–, (bred by Sanders Spencer, St. Ives, Eng.).

–2509– **DUKE OF MEADOWDALE**

Farrowed Jan. 2, 1897; bred by M. N. Empey, Napanee; 2nd owner, G. M. Neely, Selby; sire Robin H.–1678–, (bred by Alex. Hume, Burnbrae); dam Pride of Meadowdale–1752, (bred by M. N. Empey), by Success II.–661–. (bred by J. E. Brethour, Burford).

–2510– **LONGMORE**

Farrowed March 31, 1897; bred by W. R. Aylesworth, Hinch; 2nd owner, M. N. Empey, Napanee; 3rd owner, Henry Denyes, Foxboro; sire Haskett III.–937–, (bred by Jos. Featherston, Streetsville); dam Susan–1211–, (bred by R. G. Martin, Marysville), by Maxim–477–, (bred by J. E. Brethour, Burford).

–2511– **CADET**

Farrowed March 19, 1894; bred by E. Dool, Hartington; 2nd owner, Geo. W. Nuttall, South Lake; sire Robin H. –1678–, (bred by A. Hume, Burnbrae); dam Gilt Edge II. –2391–, (bred by E. Dool), by Champion–1591–, (bred by I. J. Parnell, Spring Road, Que.).

–2512– **PITT'S FERRY LAD**

Farrowed June 6, 1896; bred by E. Dool, Hartington; 2nd owner, John Davis, Pitt's Ferry; sire Free Trade–2341–, (bred by E. Dool); dam Gilt Edge–2390–, (bred by E. Dool), by Champion (bred by I. J. Parnell, Spring Road, Que.).

—2513— **CADET II.**

Farrowed March 19, 1897; bred by E. Dool, Hartington; 2nd owner, Wellington Maxwell, Gananoque; sire Robin H. –1678–, (bred by A. Hume, Burnbrae); dam Gilt Edge II. –2391–, (bred by E. Dool), by Champion–1591–, (bred by I. J. Parnell, Spring Road, Que.).

—2514— **CARTHAGE LAD**

Farrowed April 13, 1897; bred by E. Dool, Hartington; 2nd owner, A. Vrooman, Carthage, N.Y., U.S.; sire Champion –1597–, (bred by I. J. Parnell, Spring Road, Que.); dam Jane Ann III.–1396–, (bred by J. E. Brethour, Burford), by Oxford Lad (imp.)–335–, (bred by F. Walker-Jones, Little Mollington, Eng.).

—2515— **LORD HASTINGS**

Farrowed Feb. 26, 1897; bred by R. Honey, Brickley; 2nd owners, A. Hume & Co., Burnbrae; 3rd owner, S. J. Thompson, Carberry, Man.; sire Bismarck–2162–, (bred by Levi S. Bowles, Springville); dam Blenheim–2192–, (bred by R. Honey), by Holywell Hastings–571–, (bred by Joseph Featherston, Streetsville).

—2516— **KING TOM**

Farrowed May 3, 1897; bred by J. G. Clark, Ottawa; 2nd owner, Jas. Armstrong, Shawville; sire Oak Lodge Capsheaf –2393–, (bred by J. E. Brethour, Burford); dam Happy Hattie –2587–, (bred by J. G. Clark), by Champion–1828–, (bred by J. G. Clark).

—2517— **BOLD BOY**

Farrowed Feb 7, 1897; bred by Geo. Gier, Grand Valley; 2nd owner, Robert Sime, Grand Valley; sire Oak Lodge Profit –2048–, (bred by J. E. Brethour, Burford); dam Pet II.–1787–, (bred by G. & W. Gier, Grand Valley,) by Real Diamond –861–, (bred by J. E. Brethour).

—2518— **O. A. C. ANGUS**

Farrowed Dec. 5, 1896; bred by Ontario Agricultural College, Guelph; 2nd owner, Thomas Ruston, Brampton; sire Oak Lodge Favorite–2353–, (bred by J. E. Brethour, Burford); dam College Lily–2236–, (bred by Ontario Agricultural College), by Premium of Oak Lodge–605–, (bred by J. E. Brethour).

–2519– **BEAUTY BOY**

Farrowed April 25, 1894; bred by David Marwood, Treherne, Man,; sire Rathwell Duke–805–, (bred by A. Gilmore & Co., Huntingdon, Que.); dam Beauty–1201–, (bred by David Marwood), by Holland Chief–653–, (bred by E. J. Darroch, Minnedosa, Man.).

–2520– **BEN**

Farrowed March 9, 1897; bred by John Pike & Sons, Locust Hill; 2nd owner, John Nellson, Scarboro; sire Model Duke II. –844–, (bred by J. E. Brethour, Burford); dam Rose–2554–, (bred by John Pike & Sons), by White Jack–1120–, (bred by Levi Hoover, Mongolia).

–2521– **DERBY**

Farrowed March 9, 1897; bred by John Pike & Sons, Locust Hill; 2nd owner, Isaac Pike, Bethesda; sire Model Duke II. –844– (bred by J. E. Brethour, Burford); dam Rose–2554–, (bred by John Pike & Sons), by White Jack–1120–, (bred by Levi Hoover, Mongolia).

–2522– **JUBILEE HERO**

Farrowed March 15th, 1897; bred by John Cousins & Sons, Harriston; 2nd owner, Jas. McKie, Teeswater; sire Oak Lodge Principal II.–2399–, (bred by J. E. Brethour, Burford); dam Lodge Heroine II.–1687–, (bred by J. E. Brethour), by Kinecroft Hero (imp,)–23–, (bred by F. Walker-Jones, Little Mollington, Eng.)

–2523– **TOP GALLANT**

Farrowed March 10, 1897; bred by Wm. A. Bowman, Elmdale, N.Y., U.S.; 2nd owner, H. H. Minkler, Potsdam, N.Y., U.S.; sire Belvoir Baron–2025–, (bred by Richard Gibson, Delaware); dam Molly–2591–, (bred by A. L. McCrea, jr., Gouverneur, N.Y., U.S.), by Worsley's Earl–1277–, (bred by T. H. Medcraft, Sparta).

–2524– **PETE**

Farrowed Feb. 28, 1891; bred by A. Hume, Burnbrae; 2nd owner, E. J. Darroch, Minnedosa, Man.; sire Sir James –152–, (bred by A. Gilmore, Huntingdon, Que.); dam Pauline –177–, (bred by B. Mallory, Frankford), by Kinecroft Justice, alias Holywell Justice (imp.)–14–, (bred by S. Spencer, St. Ives, Eng.)

—2525— **PRETENDER**

Farrowed May 8, 1892; bred by A. W. Crush, Grenfell, Assa; sire Pete–2524–, (bred by A. Hume, Burnbrae); dam Maud R–592–, (bred by J. M. Hurley, Belleville); by Patsy–78–, (bred by Ormsby & Chapman, Springfield-on-Credit).

—2526— **ISALEIGH BARD**

Farrowed May 4, 1897; bred by J. N. Greenshields, Danville, Que.; 2nd owners Allan Bros., Newcastle; sire Isaleigh Maxim–2266–, (bred by J. N. Greenshields); dam Isaleigh Countess II.–1327–, (bred by J. N. Greenshields), by Holywell Miner (imp.)–612–, (bred by S. Spencer, St. Ives, Eng.).

—2527— **ISALEIGH GEORGE**

Farrowed May 4, 1897; bred by J. N. Greenshields, Danville, Que.; 2nd owner, E. L. H. Bunnett, Pount du Sault, Que.; sire Isaleigh Maxim–2266–, (bred by J. N. Greenshields); dam Isaleigh Countess II.–1327–, (bred by J. N. Greenshields), by Holywell Miner (imp.)–612, (bred by S. Spencer, St. Ives, Eng.).

—2528— **ISALEIGH ROY**

Farrowed May 4, 1897; bred by J. N. Greenshields, Danville, Que.; 2nd owner, L. G. Caron, St. Alexis de Monte, Que.; sire Isaleigh Maxim–2266–, (bred by J. N. Greenshields); dam Isaleigh Countess II,–1327–, (bred by J. N. Greenshields), by Holywell Miner (imp.)–612–, (bred by S. Spencer, St. Ives, Eng.).

—2529— **ISALEIGH BRUCE**

Farrowed May 4, 1897; bred by J. N. Greenshields, Danville, Que.; 2nd owner, J. W. Johnston, Underwood; sire Isaleigh Maxim–2266–, (bred by J. N. Greenshields); dam Isaleigh Countess II.–1327–, (bred by J. N. Greenshields), by Holywell Miner (imp.)–612, (bred by S. Spencer, St. Ives, Eng.).

—2530— **ISALEIGH KNIGHT**

Farrowed May 4, 1897; bred by J. N. Greenshields, Danville, Que.; 2nd owners, Fitzsimmons Bros., Brockville; sire Isaleigh Maxim–2266–, (bred by J. N. Greenshields); dam Isaleigh Countess II.–1327–, (bred by J. N. Greenshields), by Holywell Miner (imp.)–612–, (bred by S. Spencer, St. Ives, Eng.).

–2531– ISALEIGH DUKE

Farrowed May 7, 1897, bred by J. N. Greenshields, Danville, Que.; 2nd owners, Spicer Bros. Yeovil; sire Holywell Miner (imp.)–612–, (bred by S. Spencer, St. Ives, Eng.); dam Isaleigh Lily–2021–, (bred by J. N. Greenshields), by Holywell Prince (imp.)–624–, (bred by S. Spencer).

–2532– ISALEIGH CHIEF

Farrowed May 7, 1897; bred by J. N. Greenshields, Danville, Que.; 2nd owner, Angus Sutherland, Eganville; sire Holywell Miner (imp.)–612–, (bred by S. Spencer, St. Ives, Eng.); dam Isaleigh Lily–2021–, (bred by J. N. Greenshields), by Holywell Prince (imp.)–624–, (bred by S. Spencer).

–2533– ISALEIGH KNIGHT II.

Farrowed May 15, 1897; bred by J. N. Greenshields, Danville, Que.; 2nd owner, L. C. Dupuis, St. Hermenegilde, Que.; sire Holywell Miner (imp.)–612–, (bred by S. Spencer, St. Ives, Eng.); dam Annie Lyle–1743–, (bred by J. M. Hurley, Belleville); by Hamlet–1010–, (bred by A. Hume, Burnbrae).

–2534– ISALEIGH CHUMP

Farrowed May 15, 1897; bred by J. N. Greenshields, Danville, Que.; 2nd owner, L. C. Dupuis, St. Hermenegilde, Que.; sire Holywell Miner (imp.)–612–, (bred by S. Spencer, St. Ives, Eng.); dam Annie Lyle–1743–, (bred by J. M. Hurley, Belleville), by Hamlet–1010–, (bred by A. Hume, Burnbrae).

–2535– ISALEIGH CHARLES

Farrowed May 15, 1897; bred by J. N. Greenshields, Danville, Que; 2nd owner, Jas. Heney, St. Agapit, Que.; sire Holywell Miner (imp.)–612–, (bred by S. Spencer, St. Ives, Eng.); dam Annie Lyle–1743–, (bred by J. M. Hurley, Belleville), by Hamlet–1010–, (bred by A. Hume, Burnbrae).

–2536– ARNOLD

Farrowed Sep. 27, 1895; bred by E. Dool, Hartington; 2nd owner, F. A. Thompson, Napanee; sire Champion–1597–, (bred by I. J. Parnell, Spring Road, Que.); dam Yorkshire Daisy V.–1060–, (bred by Geo. Weir, Cathcart), by Model Duke–747–, (bred by Wingrove & Andrews, Burford).

—2537— **VICTOR**

Farrowed April 22, 1896; bred by E. Dool, Hartington; sire Champion–1597–, (bred by I. J. Parnell, Spring Road, Que,); dam Jane Ann III.–1396–, (bred by J. E. Brethour, Burford), by Oxford Lad (imp.)–335–, (bred by F. Walker-Jones, Little Mollington, Eng.).

—2538— **ELGIN LAD**

Farrowed March 19, 1897; bred by E. Dool, Hartington; 2nd owner, Arnold Cranston, Elginburg; sire Robin H.–1678–, (bred by A. Hume, Burnbrae); dam Gilt Edge II.–2391–, (bred by E. Dool), by Champion–1597–, (bred by I. J. Parnell, Spring Road, Que.).

—2539— **FITZSIMMONS**

Farrowed Sep. 13, 1896; bred by Richard Honey, Brickley; 2nd owner, J. A. Russell, Precious Corners; sire Jock–2064–, (bred by A. Hume, Burnbrae); dam Blenheim–2192–, (bred by Richard Honey), by Holywell Hastings–571–, (bred by Jos. Featherston, Streetsville).

—2540— **BISMARCK II.**

Farrowed Feb. 26, 1897; bred by Richard Honey, Brickley; 2nd owner, R. Trick, Wicklow; sire Bismarck–2162–, (bred by Levi S. Bowles, Springville); dam Blenheim–2192–, (bred by Richard Honey), by Holywell Hastings–571–, (bred by Jos. Featherston, Streetsville).

—2541— **TORY BOY II.**

Farrowed March 9, 1897; bred by Thurston Bros., Warkworth; 2nd owner, Allan Sherwin, Fenella; sire Bismarck –2162–, (bred by Levi S. Bowles, Springville); dam Victoria –2189–, (bred by Richard Honey, Brickley), by Holywell Hastings–571–, (bred by Jos. Featherston, Streetsville).

—2542— **JOHN A.**

Farrowed March 27, 1897; bred by J. A. Russell, Precious Corner; 2nd owner, R. Honey, Brickley; sire Precious Peel –2286–, (bred by Jos. Featherston, Streetsville); dam Daisy –2388–, (bred by R. G. Martin, Marysville), by Haskett, III. –1937–, (bred by Jos. Featherston).

–2543– KELDON CHIEF

Farrowed May 10, 1896; bred by John Barber, Keldon; 2nd owner, T. Depuy, Rochester, N.Y., U.S.; sire Hooper–1258–, (bred by Francis Rusnell, Cedarville), dam Keldon Pride–2492–, (bred by Jos. Thompson & Son, Salem), by Bildad–637–, (bred by Ontario Agricultural College, Guelph).

–2544– Q. ELL.

Farrowed Sep. 7, 1895; bred by Jos. Featherston, Streetsville; sire Halton King–1045–, (bred by Mrs. J. McClure, Brampton); dam Columbian Fair–1675–, (bred by Jos. Featherston, Streetsville), by J. Y.–416–, (bred by Ormsby & Chapman, Springfield-on-Credit).

–2545– QUALITY

Farrowed June 25, 1896; bred by Jos. Featherston, Streetsville; sire Haskett II.–1936–, (bred by Jos. Featherston); dam May Blonde–2606–, (bred by Jos. Featherston), by Halton King–1045–, (bred by Mrs. J. McClure, Brampton).

–2546– JAVIS

Farrowed Sept. 20, 1896; bred by Jos. Featherston, Streetsville; sire Haskett II.–1936–, (bred by Jos. Featherston); dam I.X.L.–1674–, (bred by Jos. Featherston), by J. Y.–416–, (bred by Ormsby & Chapman, Springfield-on-Credit).

–2547– DORVAL JR.

Farrowed Oct. 20, 1896; bred by Jos. Featherston, Streetsville; sire Paddy–813–, (bred by Jos. Fletcher, Oxford Mills); dam Dora–2077–, (bred by Jos. Featherston), by Haskett –922–, (bred by Jos. Featherston).

–2548– PROTECTION

Farrowed March 10, 1897; bred by Wm. Steed, Springfield-on-Credit; 2nd owner, Jos. Featherston, Streetsville; sire Haskett II.–1936–, (bred by Jos. Featherston); dam Princess Maid–2605–, (bred by Jos. Featherston), by J. Y.–416–, (bred by Ormsby & Chapman, Springfield-on-Credit).

–2549– ROLLY

Farrowed March 25, 1897; bred by Jos. Featherston, Streetsville; sire Haskett II.–1936–, (bred by Jos. Featherston);

dam I. X. L.–1674–, (bred by Jos. Featherston), by J. Y.–416–, (bred by Ormsby & Chapman, Springfield-on-Credit).

–2550– **ROLAND**

Farrowed March 25, 1897; bred by Jos. Featherston, Streetsville; sire Haskett II.–1936–, (bred by Jos. Featherston); dam I. X. L.–1674–, (bred by Jos. Featherston), by J. Y.–416–, (bred by Ormsby & Chapman, Springfield-on-Credit).

–2551– **KING BLONDE**

Farrowed April 15, 1897; bred by Jos. Featherston, Streetsville; 2nd owner, W. C. Wilson, East Oro; sire Paddy–813–, (bred by Jos. Fletcher, Oxford Mills); dam May Blonde–2606–, (bred by Jos. Featherston), by Halton King–1045–, (bred by Mrs. J. McClure, Brampton).

–2552– **PRINCE BLONDE**

Farrowed April 15, 1897; bred by Jos. Featherston, Streetsville; 2nd owner, Wm. L. McLaren, Cromarty; sire Paddy –813–, (bred by Jos. Fletcher, Oxford Mills); dam May Blonde, –2606–, (bred by Jos. Featherston), by Halton King–1045–, (bred by Mrs. J. McClure, Brampton).

–2553– **FRED BLONDE**

Farrowed April 15, 1897; bred by Jos. Featherston, Streetsville; sire Paddy–813–, (bred by Jos. Fletcher, Oxford Mills); dam May Blonde–2606–, (bred by Jos. Featherston), by Halton King–1045–, (bred by Mrs. J. McClure, Brampton).

–2554– **PETE BLONDE**

Farrowed April 15, 1897; bred by Jos. Featherston, Streetsville; sire Paddy–813–, (bred by Jos. Fletcher, Oxford Mills); dam May Blonde–2606–, (bred by Jos. Featherston), by Halton King–1045–, (bred by Mrs. J. McClure, Brampton).

–2555– **RINGMASTER**

Farrowed April 28, 1897; bred by John Deyell, Lindsay; 2nd owner, Wm. Elliott, Mount Horeb; sire Victory–2075–, (bred by N. Day, Powle's Corners); dam Modesty–2450–, (bred by Wm. Corneil, Lindsay), by Rosette Duke III.–800–, (bred by W. S. Wisner, Brantford).

—2556— IRON DUKE

Farrowed March 8, 1897; bred by Wm. Clark, North Wiltshire, P.E.I.; sire Pride of Oak Lodge–1867–, (bred by J. E. Brethour, Burford); dam Girlie–1454–, (bred by Geo. J. Wright, Charlottetown, P.E.I.), by Duncan (imp. in dam) –541–, (bred by Geo. Charnock, Pellon Lane, Eng.).

—2557— SIR LOUIS

Farrowed May 8, 1897; bred by W. Clark, North Wiltshire, P.E.I.; 2nd owner, Samuel C. Lane, Mount Mellick, P.E.I.; sire Annear's Choice–2305–, (bred by Edwin Edwards, North Wiltshire, P.E.I.); dam Molly–2611–, (bred by Wm. Clark), by Pride of Oak Lodge–1867–, (bred by J. E. Brethour, Burford).

—2558— B. F. PERFECTION

Farrowed April 1896; bred by Edwin Edwards, North Wiltshire, P.E.I.; sire Jumbo–664–, (bred by A. Gilmore & Co., Huntingdon, Que.); dam Buttercup Belle–2006–, (bred by J. E. Brethour, Burford), by Dominion III. (imp. in dam) –30–, (bred by F. Walker-Jones, Little Mollington, Eng.).

—2559— OAK LODGE DIGNITY II.

Farrowed Sept. 12, 1896; bred by J. E. Brethour, Burford; sire Oak Lodge Sailor–2231–, (bred by J. E. Brethour); dam Buttercup–352–, (bred by Ormsby & Chapman, Springfield-on-Credit), by Rover–15–, (bred by Ormsby & Chapman).

—2560— OAK LODGE DIGNITY

Farrowed Sept. 12, 1896; bred by J. E. Brethour, Burford; sire Oak Lodge Sailor–2231–, (bred by J. E. Brethour); dam Buttercup–352–, (bred by Ormsby & Chapman, Springfield-on-Credit), by Rover–15–, (bred by Ormsby & Chapman).

—2561— OAK LODGE ROYALTY

Farrowed March 4, 1897; bred by J. E. Brethour, Burford; 2nd owner, Central Experimental Farm, Ottawa; sire Oak Lodge Longfellow–2486–, (bred by J. E. Brethour); dam Oak Lodge White Rose III.–2615–, (bred by J. E. Brethour), by Oak Lodge Diamond–924–, (bred by J. E. Brethour).

—2562— **OAK LODGE CANDIDATE II.**

Farrowed March 2nd, 1897; bred by J. E. Brethour, Burford; 2nd owner, Peter Seabach, Carlingford; sire Oak Lodge Diamond–924–, (bred by J. E. Brethour); dam Oak Lodge Cinderella–2347–, (bred by J. E. Brethour), by Kinecroft Hero (imp.)–23–, (bred by F. Walker-Jones, Little Mollington, Eng.).

—2563— **OAK LODGE CLIMAX**

Farrowed March 21, 1897; bred by J. E. Brethour, Burford; 2nd owner, J. W. Jackson, Brittonville, Que.; sire Oak Lodge Emigrant–1308–, (bred by J. E. Brethour); dam Oak Lodge Cinderella II.–2619–, (bred by J. E. Brethour), by Oak Lodge Diamond–924–, (bred by J. E. Brethour).

—2564— **OAK LODGE GOLDFELLOW III.**

Farrowed March 26, 1897; bred by J. E. Brethour, Burford; 2nd owner, J. W. Callbeck, Augustine Cove, P.E.I.; sire Oak Lodge Longfellow–2486–, (bred by J. E. Brethour); dam Oak Lodge Minnie II.–2310–, (bred by J. E. Brethour), by Kinecroft Hero (imp.)–23–, (bred by F. Walker-Jones, Little Mollington, Eng.).

—2565— **OAK LODGE CLIMAX III.**

Farrowed March 21, 1897; bred by R. F. Young, York; sire Oak Lodge Emigrant–1308–, (bred by J. E. Brethour); dam Oak Lodge Cinderella II.–2619–, (bred by J. E. Brethour), by Oak Lodge Diamond–924–, (bred by J. E. Brethour).

—2566— **OAK LODGE CLIMAX IV.**

Farrowed March 21, 1897; bred by J. E. Brethour, Burford; 2nd owner, Wm. Ische, Sebringville; sire Oak Lodge Emigrant –1308–, (bred by J. E. Brethour); dam Oak Lodge Cinderella II.–2619, (bred by J. E. Brethour), by Oak Lodge Diamond –924–, (bred by J. E. Brethour).

—2567— **OAK LODGE CLIMAX V.**

Farrowed March 21, 1897; bred by J. E. Brethour, Burford; 2nd owner, John Fisher, Forest; sire, Oak Lodge Emigrant –1308–, (bred by J. E. Brethour); dam Oak Lodge Cinderella II.–2619–, (bred by J. E. Brethour), by Oak Lodge Diamond –924–, (bred by J. E. Brethour).

—2568— OAK LODGE CLIMAX VI.

Farrowed March 21, 1897; bred by J. E. Brethour, Burford; 2nd owner, W. J. McGarrigle, Ormstown, Que.; sire Oak Lodge Emigrant–1308–, (bred by J. E. Brethour); dam Oak Lodge Cinderella II.–2619–, (bred by J. E. Brethour), by Oak Lodge Diamond–924–, (bred by J. E. Brethour).

—2569— OAK LODGE CLIMAX VII.

Farrowed March 21, 1897; bred by J. E. Brethour, Burford; 2nd owner, Thos. G. Smith, Rosemont; sire Oak Lodge Emigrant–1308–, (bred by J. E. Brethour); dam Oak Lodge Cinderella II.–2619–, (bred by J. E. Brethour), by Oak Lodge Diamond–924–, (bred by J. E. Brethour).

—2570— OAK LODGE CÆSAR II.

Farrowed March 25, 1897; bred by J. E. Brethour, Burford; 2nd owner, Osborne Wright, Beachburg; sire Oak Lodge Emigrant–1308–, (bred by J. E. Brethour); dam Cinderella –1956–, (bred by J. E. Brethour), by Diamond (imp. in dam) –189–, (bred by Jos. Ashforth, Doonfield, Eng.).

—2571— OAK LODGE CÆSAR III.

Farrowed March 25, 1897; bred by J. E. Brethour, Burford; 2nd owners, Slipp & Flewelling, Central Hamstead, N.B.; sire Oak Lodge Emigrant–1308–, (bred by J. E. Brethour); dam Cinderella–1956–, (bred by J. E. Brethour), by Diamond (imp. in dam)–189–, bred by Jos. Ashforth, Doonfield, Eng.).

—2572— OAK LODGE BANNER II.

Farrowed March 25, 1897; bred by J. E. Brethour, Burford; 2nd owner Anathol Bouchard, St. Valentine, Que.; sire Oak Lodge Longfellow–2486–, (bred by J. E. Brethour); dam Roseberry Bell–727–, (bred by Wm. Davies, Markham), by Kinecroft Hero (imp.)–23–, (bred by F. Walker-Jones, Little Mollington, Eng.).

—2573— OAK LODGE BANNER III.

Farrowed March 25, 1897; bred by J. E. Brethour, Burford; 2nd owner, Anathol Bouchard, St. Valentine, Que.; sire Oak Lodge Longfellow–2486– (bred by J. E. Brethour); dam Roseberry Bell–727–, (bred by Wm. Davies, Markham), by Kinecroft Hero (imp.)–23–, (bred by F. Walker-Jones, Little Mollington, Eng.).

—2574— OAK LODGE GOLDFELLOW

Farrowed March 26, 1897; bred by J. E. Brethour, Burford; 2nd owner, Albert E. Brooks, Zephyr; sire Oak Lodge Longfellow–2486–, (bred by J. E. Brethour); dam Oak Lodge Minnie II.–2310– (bred by J. E. Brethour), by Kinecroft Hero (imp.)–23–, (bred by F. Walker-Jones, Little Mollington, Eng.).

—2575— OAK LODGE GOLDFELLOW II.

Farrowed March 26, 1897; bred by J. E. Brethour, Burford; 2nd owner, Frank Thompson, Nantyr; sire Oak Lodge Longfellow–2486–, (bred by J. E. Brethour); dam Oak Lodge Minnie II.–2310, (bred by J. E. Brethour), by Kinecroft Hero (imp.)–23–, (bred by F. Walker-Jones, Little Mollington, Eng.)

—2576— OAK LODGE EMPEROR II.

Farrowed April 3, 1897; bred by J. E. Brethour, Burford; 2nd owner, Benj. H. Parker, Wisbeach; sire Oak Lodge Emigrant–1308–, (bred by J. E. Brethour); dam Snowflake (imp. in dam)–271–, (bred by Geo. Charnock, Pellon Lane, Eng.), by Jacko (1037).

—2577— OAK LODGE EMPEROR III.

Farrowed April 3, 1897; bred by J. E. Brethour, Burford; 2nd owner, John L. Dinsmore, Thornbury; sire Oak Lodge Emigrant–1308–, (bred by J. E. Brethour); dam Snowflake (imp. in dam)–271, (bred by Geo. Charnock, Pellon Lane, Eng.), by Jacko (1037).

—2578— OAK LODGE EMPEROR IV.

Farrowed April 3, 1897; bred by J. E. Brethour, Burford; 2nd owner, J. W. Mowder, Mongolia; sire Oak Lodge Emigrant–1308–, (bred by J. E. Brethour); dam Snowflake (imp. in dam)–271–, (bred by Geo. Charnock, Pellon Lane, Eng.), by Jacko (1037).

—2579— OAK LODGE PEACHEY II.

Farrowed April 4, 1897; bred by J. E. Brethour, Burford; 2nd owner, F. S. King, Beaverton; sire Millie's Model–2448–, (bred by Gier Bros., Grand Valley); dam Frauline VI.–1889–, (bred by J. E. Brethour), by Oak Lodge Model II.–1262– (bred by C. W. Neville, Newbury).

—2580— OAK LODGE LOCHINVAR

Farrowed April 7, 1897; bred by J. E. Brethour, Burford; 2nd owner, Jas. Ionson, Brown's Corners; sire Oak Lodge Longfellow–2486–, (bred by J. E. Brethour); dam Oak Lodge Rose II.–1679–, (bred by W. S. Wisner, Brantford), by Holywell Emigrant (imp.)–173–, (bred by S. Spencer, St. Ives, Eng.).

—2581— OAK LODGE LOCHINVAR II.

Farrowed April 7, 1897; bred by J. E. Brethour, Burford; 2nd owner, Ephraim Sparrow, Manitowaning; sire Oak Lodge Longfellow–2486–, (bred by J. E. Brethour); dam Oak Lodge Rose II.–1679–, (bred by W. S. Wisner, Brantford), by Holywell Emigrant (imp.)–173–, (bred by S. Spencer, St. Ives, Eng.).

—2582— OAK LODGE LOCHINVAR III.

Farrowed April 7, 1897; bred by J. E. Brethour, Burford; 2nd owner, Wm. Werry, Solina; sire Oak Lodge Longfellow –2486–, (bred by J. E. Brethour); dam Oak Lodge Rose II. –1679–, (bred by W. S. Wisner, Brantford), by Holywell Emigant (imp.)–173–, (bred by S. Spencer, St. Ives, Eng.).

—2583— CHARLES

Farrowed June 10, 1897; bred by F. A. Mayloney, Chapeau, Que.; sire Oak Lodge Maxwell III.–2487–, (bred by J. E. Brethour, Burford); dam Rose–2371–, (bred by J. G. Clark, Ottawa), by Champion–1828–, (bred by J. G. Clark).

—2584— DUKE

Farrowed March 20, 1896; bred by J. A. McDonald, Hermanville, P.E.I.; sire Isaleigh Prince II.–1452–, (bred by J. N. Greenshields, Danville, Que.); dam Duchess of Hermanville–2277–, (bred by Wm. Clark, North Wiltshire, P.E.I.), by Jumbo–664–, (bred by A. Gilmore & Co., Huntingdon, Que).

—2585— LEO

Farrowed Feb. 28, 1897; bred by Mrs. A. J. Wilson, Pittsfield, Ohio, U.S.; 2nd owner, Samuel J. Shaffer, Leo, Ind., U. S.; sire Protection–2013–, (bred by Frank Clifford, Wellington, Ohio, U.S.); dam Lady Marjorie II.–2341–, (bred by J. M. Hurley & Son, Belleville), by Isaleigh Bacon–1370–, (bred by J. N. Greenshields, Danville, Que.).

—2586— **JUBILEE KING**

Farrowed May 3, 1897; bred by S. J. McKnight, Epping; 2nd owner, Robt. Cornfield, Loree; sire Oak Lodge Frederick –1973–, (bred by J. E. Brethour, Burford); dam Maiden Emigrant III.–2114–, (bred by J. E. Brethour), by Holywell Emigrant (imp)–173–, (bred by Sanders Spencer, St. Ives, Eng.).

—2587— **MOSES**

Farrowed May 3, 1897; bred by S. J. McKnight, Epping; 2nd owner, Wesley Braidner, Wodehouse; sire Oak Lodge Frederick–1973–, (bred by J. E. Brethour, Burford); dam Maiden Emigrant III.–2114–, (bred by J. E. Brethour), by Holywell Emigrant (imp.)–173–, (bred by Sanders Spencer, St. Ives, Eng.).

—2588— **WATERLOO HERO**

Farrowed Oct. 13, 1895; bred by Henry Dedels, Kossuth; 2nd owner, G. B. Hood, Guelph; sire Canadian Prince IV. –1190–, (bred by J. N. Greenshields, Danville, Que.); dam Chicago Midge–1678–, (bred by Jos. Featherston, Streetsville); by Plymouth Prince–671–, (bred by Jos. Featherston).

—2589— **GUELPH LAD**

Farrowed March 5, 1897; bred by G. B. Hood, Guelph; 2nd owner, Ontario Agricultural College, Guelph; 3rd owner, H. A. Hunter, Orangeville; sire Waterloo Hero–2588–, (bred by Henry Dedels, Kossuth); dam Princess May II.–2262–, (bred by G. B. Hood), by Markham Tom–739–, (bred by Levi Pike, Locust Hill).

—2590— **MASOOT**

Farrowed July 4, 1897; bred by G. M. Neely, Selby; 2nd owner, E. J. Sexsmith, Napanee; sire Marysville Boy–1111–, (bred by R. G. Martin, Marysville); dam Pride of Meadowdale –1752–, (bred by M. N. Empey, Napanee), by Success II.–661–, (bred by J. E. Brethour, Burford).

—2591— **PARKHILL CHAMPION**

Farrowed April 1, 1897; bred by John Hord & Son, Parkhill; sire O.A.C., 128–2101–, (bred by Ontario Agricultural College, Guelph); dam O.A.C., 154–2257–, (bred by Ontario Agricultural College), by Oak Lodge Rufus–1723–, (bred by J. E. Brethour, Burford).

—2592— SOVEREIGN

Farrowed Sep. 2, 1895; bred by H. J. Davis, Woodstock; sire King David–1689–, (bred by R. L. Burgess, Burgessville); dam Country Lass–906–, (bred by H. J. Davis), by Sultan (imp.)–12–, (bred by F. Walker-Jones, Little Mollington, Eng.).

—2593— VICE-ADMIRAL

Farrowed June 11, 1897; bred by H. J. Davis, Woodstock; 2nd owner, Jas. Scott, jr., Cromarty; sire Sovereign–2592–, (bred by H. J. Davis, Woodstock); dam Country Lass–906–, (bred by H. J. Davis), by Sultan (imp.)–12–, (bred by F. Walker-Jones, Little Mollington, Eng.).

—2594— COLD BROOK RANGER

Farrowed June 22, 1896; bred by P. Innes, Cold Brook, N.S.; sire Oak Lodge Forester–2185–, (bred by J. E. Brethour, Burford); dam Baroness–2639–, (bred by Wm. Thirlwall, Kentville, N.S.), by Foreigner (imp. in dam)–133–, (bred by Jos. Ashforth, Doonfield, Eng.).

—2595— ALBERT

Farrowed March 15, 1897; bred by Byrus Little, Little Rideau; sire Andy–812–, (bred by Jos. Fletcher, Oxford Mills); dam Mabel–2408–, (bred by John Johnston, Little Rideau,) by Edgar–2028–, (bred by John Johnston).

—2596— LAURIER

Farrowed March 5, 1897; bred by A. W. Ross, Douglas; 2nd owner, Jos. Featherston, Streetsville; 3rd owner, John H. Deeks, Dunbar; sire Isaleigh Champion–1886–, (bred by J. N. Greenshields, Danville, Que.); dam Daisy–2541, (bred by A. W. Ross), by Perfection II.–776–, (bred by J. E. Brethour, Burford).

—2597— SURPRISE

Farrowed March 25, 1897; bred by Jos. Featherston, Streetsville; 2nd owner L. F. Goodwin, Munro; sire Haskett II. –1936–, (bred by Jos. Featherston, Streetsville); dam I.X.L. –1674–, (bred by Jos. Featherston), by J.Y.–416–, bred by Ormsby & Chapman, Springfield-on-Credit.

—2598— VICTOR

Farrowed March 12, 1896; bred by Hugh R. McMonagh, Sussex Corner, N.B.; 2nd owner, M. H. Parlee, Sussex, N.B.; 3rd owner, A. P. Semple, Brule, N.S.; sire Oak Lodge Emigrant III.–1287–, (bred by J. E. Brethour, Burford); dam Dodo's Maiden–946–, (bred by H. J. Davis, Woodstock), by Silver Jim–618–, (bred by Geo. A. Hyde, Shakespeare).

—2599— MODEL DUKE

Farrowed March 17, 1897; bred by M. H. Parlee, Sussex, N.B.; sire Silver Dollar–1965–, (bred by J. C. Stockwell, Danville, Que.); dam Sussex Beauty–2128–, (bred by Jos. Featherston, Streetsville), by Holywell Ives (imp.)–1505–, (bred by Sanders Spencer, St. Ives, Eng.).

—2600— KING GEORGE

Farrowed Jan. 18, 1897, bred by John Johnston, Little Rideau; 2nd owner, Hon. Wm. Owens, Montreal, Que.; sire Stanley–2301–, (bred by John Johnston); dam Pansy–2409–, (bred by John Johnston), by Edgar–2028–, (bred by John Johnston).

—2601— MOUNT HOPE

Farrowed April 21, 1897; bred by Edwin Edwards, North Wiltshire, P.E.I.; sire Hero of Wiltshire–1187–, bred by Edwin Edwards); dam Isaleigh Jewel–2316, (bred by J. N. Greenshields, Danville, Que.), by Maxim–477–, (bred by J. E. Brethour, Burford).

—2602— OAK LODGE MAJESTIC V.

Farrowed June 6, 1895; bred by J. E. Brethour, Burford; sire Oak Lodge Diamond–924–, (bred by J. E. Brethour); dam Oak Lodge Mite–1791–, (bred by Geo. Pepper, Markham), by Kinecroft Justice alias Holywell Justice (imp.)–14–, (bred by Sanders Spencer, St. Ives, Eng.).

—2603— OAK LODGE CHAP

Farrowed Sep. 1, 1896; bred by J. E. Brethour, Burford; 2nd owner, J. A. Walker, Aurora; sire Oak Lodge Diamond –924–, (bred by J. E. Brethour); dam Oak Lodge Cinderella –2347–, (bred by J. E. Brethour), by Kinecroft Hero (imp.) –23–, (bred by F. Walker-Jones, Little Mollington, Eng.).

–2604– **ALDERLEA FANCY III.**

Farrowed April 17, 1897; bred by J. E. Brethour, Burford; farrowed the property of J. T. Wilkinson, Chilliwack, B.C.; sire Oak Lodge Capsheaf–2393–, (bred by J. E. Brethour); dam Oak Lodge Fancy IV.–2662–, (bred by J. E. Brethour), by Kinecroft Hero (imp.)–23–, (bred by F. Walker-Jones, Little Mollington, Eng.).

–2605– **ALDERLEA FANCY IV.**

Farrowed April 17, 1897; bred by J. E. Brethour, Burford; farrowed the property of J. T. Wilkinson, Chilliwack, B.C.; sire Oak Lodge Capsheaf–2393–, (bred by J. E. Brethour); dam Oak Lodge Fancy IV.–2662–, (bred by J. E. Brethour), by Kinecroft Hero (imp.)–23–, (bred by F. Walker-Jones, Little Mollington, Eng.).

–2606– **KLONDIKE**

Farrowed April 15, 1897; bred by Geo. Crockett, York, P.E.I.; sire Prince of Howick–2312–, (bred by J. G. Mair, Howick, Que.); dam Lucy Gray–1701–, (bred by E. Edwards, North Wiltshire, P.E.I.), by Jumbo–664–, (bred by A. Gilmore & Co., Huntingdon, Que.).

–2607– **SIR WILFRID**

Farrowed April 15, 1897; bred by Geo. Crockett, York, P. E.I.; sire Prince of Howick–2312–, (bred by J. G. Mair, Howick, Que.); dam Lucy Gray–1701–, (bred by E. Edwards, North Wiltshire, P.E.I.), by Jumbo–664–, (bred by A. Gilmore & Co., Huntingdon, Que.).

–2608– **LEO**

Farrowed May 15th, 1896; bred by L. A. Darling, Morganston; sire Oak Lodge Emigrant–1308–, (bred by J. E. Brethour, Burford); dam Canadian Peach II.–1689–, (bred by J. E. Brethour), by Mollington Duke–925–, (bred by J. E. Brethour).

–2609– **KLONDIKE HERO**

Farrowed May 18, 1897; bred by L. A. Darling, Morganston; 2nd owner, Geo. Moon, Castleton; sire Oak Lodge Eclipse–2243–, (bred by J. E. Brethour, Burford); dam Bella –2666–, (bred by L. A. Darling), by Oak Lodge Emigrant –1308–, (bred by J. E. Brethour).

—2610— JACK

Farrowed Oct. 15, 1896; bred by Jos. Callin, Whitewood, Assa.; sire Joe–2016–, (bred by John Oughton, Crystal City, Man.); dam Western Queen–737–, bred by Jas. Glennie, Portage la Prairie, Man.), by Recorder–66–, (bred by E. M. Jarvis, Clarksons).

—2611— WHITEWOOD CHIEF

Farrowed April 15, 1897; bred by Jos. Callin, Whitewood, Assa.; 2nd owner, Hon. Thos. Greenway, Crystal City, Man.; sire Joe.–2016–, (bred by John Oughton, Crystal City, Man.); dam Western Queen–737–, (bred by Jas. Glennie, Portage la Prairie, Man.), by Recorder–66–, (bred by E. M. Jarvis, Clarksons.)

—2612— LOOK-ME-OVER

Farrowed Nov. 3, 1896; bred by R. G. Martin, Marysville; sire Haskett III.–1937–(bred by Jos. Featherston, Streetsville); dam Maud G.–863–, (bred by R. G. Martin), by Maxim –477–, (bred by J. E. Brethour, Burford).

—2613— ASHTON PRIDE

Farrowed Dec. 25, 1893; bred by Wm. Tait, St. Laurent, Que.; 2nd owner, Wm. Morrin, Vankleek Hill; sire Ashton's Hero (imp. in dam.)–1068–, (bred by S. Spencer, St. Ives, Eng.); dam Village Girl (imp. in dam)–1232–, (bred by S. Spencer), by Holywell Sol (imp.)–688–, (bred by S. Spencer).

—2614— SIMON

Farrowed Oct. 1, 1896; bred by Government Stock Farm, Charlottetown, P.E.I.; 2nd owner, T. F. Guard, Southport, P.E.I.; 3rd owner, Wilfred Kennedy, Southport, P.E.I.; sire Islander–358–, (bred by Ontario Agricultural College, Guelph); dam Island Maid–472–, (bred by Ontario Agricultural College), by Holywell Physician (imp.)–38–, (bred by S. Spencer, St. Ives, Eng.).

—2615— CONQUEROR

Farrowed April 1, 1897; bred by John Hord & Son, Parkhill; 2nd owner, A. C. Hallman, New Dundee; sire O.A.C. 128–2101–, (bred by Ontario Agricultural College, Guelph); dam O. A.C. 154–2257–, (bred by Ontario Agricultural College), by Oak Lodge Rufus–1723–, (bred by J. E. Brethour, Burford).

—2616— **EMPEROR**

Farrowed March 20, 1898; bred by H. J. Davis, Woodstock; 2nd owner, F. M. Bedford, Louisville; sire Sovereign –2592–, (bred by H. J. Davis, Woodstock); dam Oak Lodge Rhea–2311–, (bred by J. E. Brethour, Burford), by Oak Lodge Diamond–924–, (bred by J. E. Brethour).

—2617— **DUKE OF HASTINGS**

Farrowed Nov. 13, 1893; bred by Alex. Hume, Burnbrae; 2nd owner, J. M. Hurley & Son, Belleville; 3rd owner, Duncan Campbell, Norwood; sire Oak Lodge Bacon–506–, (bred by J. E. Brethour, Burford); dam Queen–717–, (bred by A. Hume), by General Gordon II.–327–, (bred by W. H Lewis, Burford).

—2618— **LADDIE**

Farrowed March 25, 1897; bred by Wm. C. Wilson, East Oro; 2nd owner, John Harrison, Edgar; sire Bricktop–2009–, (bred by John Pike & Sons, Locust Hill); dam White Rose –2477–, (bred by W. C. Wilson), by Fashion Boy II.–1027–, (bred by J. E. Brethour).

—2619— **NORTH BRUCE MAGNATE**

Farrowed Feb. 18, 1897; bred by Wm. Howe, North Bruce; sire Oak Lodge Magnate II.–1917–(bred by J. E. Brethour, Burford); dam Yorkshire Beauty–2551–, (bred by J. W. Johnston, Underwood), by Geneva–1432–, (bred by A. Kennedy, Ayr).

—2620— **NORTH BRUCE MAGNATE II.**

Farrowed Feb. 18, 1897; bred by Wm. Howe, North Bruce; 2nd owner, J. E. Brethour, Burford; 3rd owner, J. W. Lee, Simcoe; sire Oak Lodge Magnate II.–1917, (bred by J. E. Brethour); dam Yorkshire Beauty–2551–, (bred by J. W. Johnston, Underwood), by Geneva–1432–, (bred by A. Kennedy, Ayr.)

—2621— **PACKER'S PRIDE**

Farrowed Feb. 20, 1897; bred by Duncan Campbell, Norwood; sire Jock–2064–, (bred by Alex Hume, Burnbrae); dam Lady Nora–2676–, (bred by Duncan Campbell), by Duke of Hastings–2617–, (bred by Alex. Hume).

–2622– **FOREST BOY**

Farrowed Feb. 15, 1897; bred by Nathan Day, Powle's Corners; 2nd owner, Sidney Switzer, Furnace Falls; sire Rodney–2053–, (bred by John Gillis, Powle's Corners); dam Lakeview Lass–2221, (bred by N. Day), by Banker–1389–.

–2623– **SANDA**

Farrowed Feb. 15, 1897; bred by Nathan Day, Powle's Corners; 2nd owner, Ezekiel Keller, Kinmount; sire Rodney –2053–, (bred by John Gillis, Powle's Corners); dam Lakeview Lass–2221–, (bred by N. Day), by Banker–1389–.

–2624– **POINTER**

Farrowed Oct. 1, 1896; bred by Nathan Day, Powle's Corners; sire White Beauty–2071–, (bred by N. Day); dam Lakeview Lass–2221–, (bred by N. Day), by Banker–1389–.

–2625– **DARNLEY**

Farrowed Feb. 15, 1897; bred by Nathan Day, Powle's Corners; sire Rodney–2053–, (bred by John Gillis, Powle's Corners); dam Lakeview Lass–2221–, (bred by N. Day), by Banker–1389–.

–2626– **DEXTER**

Farrowed April 1, 1897, bred by Nathan Day, Powle's Corners; 2nd owner, Richard Jordan, Cambray; sire Rodney –2053–, (bred by John Gillis, Powle's Corners); dam Imogene –1571–, (bred by Jos. Fletcher, Oxford Mills), by Isaleigh King –1159–, (bred by J. N. Greenshields, Danville, Que.).

–2627– **BRIERY BANKS MAJOR**

Farrowed March 20, 1894; bred by Caldwell Bros., Orchard, 2nd owner, Wm. Reid, Priceville; 3rd owner, Francis Wurts, Procton Station; sire Briery Banks Dandy–828, (bred by Bunbury & Jackson, Oakville); dam Miss Emma–505–, (bred by Andrew Gilmore & Co., Huntingdon, Que.), by King Tom–24–, (bred by Ormsby & Chapman, Springfield-on-Credit).

–2628– **FARR'S CHOICE**

Farrowed April 15, 1897; bred by Jos. Featherston, Streetsville; 2nd owner, C. A. Farr, Petrolea; sire Paddy–813–, (bred

by Jos. Fletcher, Oxford Mills); dam May Blonde–2606–, (bred by Jos. Featherston), by Halton King–1045–, (bred by Mrs. J. McClure, Brampton).

–2629– **ERIN BOY**

Farrowed Sep. 8, 1896, bred by Jos. Featherston, Streetsville; 2nd owner, D. E. McGill, Hillsburg; sire Paddy–813–, (bred by Jos. Featherston, Streetsville); dam Nora–2076–, (bred by Jos. Featherston), by Haskett–922–, (bred by Jos. Featherston).

–2630– **BLUCHER**

Farrowed Feb. 20, 1897; bred by Duncan Campbell, Norwood; 2nd owner, Richard Honey, Brickley; sire Jock –2064–, (bred by Alex. Hume, Burnbrae); dam Lady Nora –2676–, (bred by D. Campbell), by Duke of Hastings–2607–, (bred by Alex. Hume).

–2631– **OAK HILL PRIDE**

Farrowed March 9, 1897; bred by Thurston Bros., Warkworth; 2nd owner, L. A. Darling, Morganston; sire Bismarck –2162–, (bred by Levi S. Bowles, Springville); dam Victoria –2189–, (bred by R. Honey, Brickley), by Holywell Hastings –571–, (bred by Jos. Featherston, Streetsville.

–2632– **KLONDIKE**

Farrowed April 1, 1897; bred by Nathan Day, Powle's Corners; 2nd owner, W. Dobson, Fenelon Falls; sire Rodney –2053–, (bred by John Gillis, Powle's Corners); dam Imogene–1571–, (bred by Jos. Fletcher, Oxford Mills), by Isaleigh King–1159–, (bred by J. N. Greenshields, Danville, Que.).

–2633– **BANNER BOY**

Farrowed April 2, 1896; bred by H. J. Davis, Woodstock; 2nd owner, Geo. Inglis, Maple Hill; sire King David–1689–, (bred by R. L. Burgess, Burgessville); dam Oak Lodge Snowflake–2107–, (bred by J. E. Brethour, Burford), by Oak Lodge Diamond–924–, bred by J. E. Brethour.

–2634– **CORNEIL'S CHOICE**

Farrowed Jan. 27, 1897; bred by Dennis Hawkins, Woodville; 2nd owner, Wm. Corneil, Lindsay; sire Oak Lodge Duke 3rd–2202–, (bred by J. E. Brethour, Burford); dam Oak Lodge Butterfly 4th–1686–, (bred by J. E. Brethour, Burford), by Dominion 3rd (imp. in dam)–30–, (bred by F. Walker-Jones, Little Mollington, Eng.).

—2635— CHAMPION OF OPS

Farrowed Oct. 1, 1895; bred by Wm. Corneil, Lindsay; 2nd owner, Edward Johnston, Fleetwood; sire Champion of Elm Grove 2nd–94–, (bred by Wm. Davies, Markham); dam Wooddale Beauty–2118–, (bred by Wm. Corneil), by Maxim 2nd–495–, (bred by J. E. Brethour, Burford).

—2636— MOUNTAIN LAD

Farrowed March 28, 1897; bred by A. Graham, Pomeroy, Man.; 2nd owner, Jas. Rice, Calf Mountain, Man.; sire Snowman–1868–, (bred by J. E. Brethour, Burford); dam Marjorie VII.–2367–, (bred by Andrew Graham), by Sampson–2052–, (bred by Andrew Graham).

—2637— UNION LAD

Farrowed May 9, 1897; bred by Alex. Hume & Co., Burnbrae; 2nd owner, Chas. E. Blainey, Toronto; sire Peak's Pike–2443–, (bred by Thurston Bros., Warkworth); dam Princess Minnie–2699–, (bred by A. Hume & Co.), by Belleville Boy–2065–, (bred by R. G. Martin, Marysville).

—2638— SULTAN

Farrowed Aug. 2, 1897; bred by W. D. McLellan, Harriston; 2nd owner, Gavin Davidson, Wingham; sire Oak Lodge Majestic IV.–2330, (bred by J. E. Brethour, Burford); dam Minto Pride–2701–, (bred by W. D. McLellan), by Wellington –1080–, (bred by Jos. Featherston, Streetsville).

—2639— NEW DUNDEE NONE SUCH

Farrowed March 23, 1895, bred by Henry Dedels, Kossuth; 2nd owner, John Masters, New Dundee; sire Canadian Prince IV.–1190–, (bred by J. N. Greenshields, Danville, Que.); dam Chicago Midge–1678–, (bred by Jos. Featherston, Streetsville), by Plymouth Prince–671—, (bred by Jos. Featherston).

—2640— DIAMOND PRINCE

Farrowed Aug. 15, 1897; bred by Geo. Gier, Grand Valley; 2nd owner, Geo. Henderson, Wingham; sire Oak Lodge Diamond–924–, (bred by J. E. Brethour, Burford); dam Oak Lodge Millie–1684–, (bred by J. E. Brethour), by Dominion III. (imp. in dam)–30–, (bred by F. Walker-Jones, Little Mollington, Eng.).

—2641— DICK TURPIN

Farrowed May 23, 1896; bred by John R. Higgins, Melgund, Man.; 2nd owner, R. G. Skelton, Eloa, Man.; sire Melgund Chief–2230–, (bred by Jas. Bray, Longburn, Man.); dam Prairie Lass–2222–, (bred by Wade & Minner, Ninga, Man), by Mollington Model III.–1352–, (bred by J. E. Brethour, Burford).

—2642— ECLIPSE

Farrowed Nov. 3, 1896; bred by R. G. Martin, Marysville; 2nd owner, A. D. Foster, Holloway; sire Haskett III.–1937–, (bred by Jos. Featherston, Streetsville); dam Maud G.–863–, (bred by R. G. Martin), by Maxim–477–,(bred by J. E. Brethour, Burford).

—2643— PERFECTION

Farrowed May, 1897; bred by Thos. H. Reid, Holstein; 2nd owner, W. R. Bowman, Mount Forest; 3rd owner, J. A. Russell, Precious Corners; sire Lord Grey–1344–, (bred by A. Hume, Burnbrae); dam Lady Reid–833–, (bred by Wm. Cowan, V.S., Galt), by Lincoln Lad II. (imp.)–324–, (bred by C. E. Duckering, Kirkton, Lindsey, Eng.).

—2644— DOMINION V.

Farrowed March 16, 1896; bred by J. M. Hurley & Son, Belleville; 2nd owner, J. H. Hurley, Marysville; sire Dominion III. (imp. in dam)–30–, (bred by F. Walker-Jones, Little Mollington, Eng.); dam World's Fair–1676–, (bred by Jos. Featherston, Streetsville), by Halton King–1045–, (bred by Mrs. J. McClure, Brampton).

—2645— DUKE OF HASTINGS

Farrowed July 22, 1897; bred by J. M. Hurley & Son, Belleville; 2nd owner, Jos. Graham, Cloud; sire Dominion V.–2644–, (bred by J. M. Hurley & Son); dam Lady Aberdeen–2157–, (bred by J. M. Hurley & Son), by Maxim–477–, (bred by J. E. Brethour, Burford).

—2646— CHIEFTAIN

Farrowed Oct. 1, 1896; bred by H. J. Davis, Woodstock; 2nd owner, D. R. McKenzie, Lochalsh; sire King David –1689–, (bred by R. L. Burgess, Burgessville); dam Oak Lodge Snowflake–2107–, (bred by J. E. Brethour, Burford), by Oak Lodge Diamond–924–, (bred by J. E. Brethour).

—2647— COLINVILLE PRINCE

Farrowed Feb. 20, 1897; bred by H. J. Davis, Woodstock; 2nd owner, Robt. J. White, Colinville; sire King David–1689–, (bred by R. L. Burgess, Burgessville); dam Snowflake II. –2576–, (bred by H. J. Davis, Woodstock); by Prince of Oak Lodge V.–2043, (bred by J. E. Brethour, Burford).

—2648— LIEUTENANT

Farrowed March 4, 1897; bred by H. J. Davis, Woodstock; 2nd owner Jas. A. Moore, Walton; sire Golden Prince–2427–; (bred by J. E. Brethour, Burford); dam Mistress IV. (imp. in dam)–42–, (bred by F. Walker-Jones, Little Mollington, Eng.), by Clansman (1247).

—2649— MAJESTIC II.

Farrowed March 20, 1897; bred by H. J. Davis, Woodstock; 2nd owner, J. F. McAnish, Conn; sire Golden Prince–2427–, (bred by J. E. Brethour, Burford); dam Oak Lodge Rhea –2311–, (bred by J. E. Brethour), by Oak Lodge Diamond –924–, (bred by J. E. Brethour).

—2650— SOVEREIGN BOY

Farrowed June 11, 1897; bred by H. J. Davis, Woodstock; 2nd owner, E. Cooper, Fordwich; sire Sovereign–2592–, (bred by H. J. Davis); dam Country Lass–906–, (bred by H. J. Davis), by Sultan (imp.)–12–, (bred by F. Walker-Jones, Little Mollington, Eng.).

—2651— WARWICK

Farrowed March 22, 1897; bred by Chas. Demaray & Son, Strathroy; 2nd owner, Geo. Yorke, Arkona; sire Jim Corbett –2170–, (bred by Chas. Demaray & Son); dam Adelaide –2405–, (bred by Chas. Demaray & Son), by Charles I. (imp.) –228–, (bred by W. H. Charles, Welsbourne, Eng.).

—2652— FITZSIMMONS

Farrowed Aug. 18, 1897; bred by Chas. Demaray & Son, Strathroy; sire Jim Corbett–2170–, (bred by Chas. Demaray & Son); dam Grace–2503–, (bred by Chas. Demaray & Son), by Prince Diamond IV.–1807–, (bred by J. E. Brethour, Burford).

—2653— PORTAGE PRIDE

Farrowed March 28, 1897; bred by Andrew Graham, Pomeroy, Man.; 2nd owner, Wm. Carr, Portage la Prairie, Man.; sire Snowman–1868–, (bred by J. E. Brethour, Burford); dam Marjorie VII.–2367–, (bred by Andrew Graham), by Sampson–2052–, (bred by Andrew Graham).

—2654— FIRST CHOICE

Farrowed May 3, 1897; bred by J. G. Clark, Ottawa; 2nd owner, John H. Douglas, Warkworth; sire Oak Lodge Capsheaf–2393–, (bred by J. E. Brethour, Burford); dam Happy Hattie–2587–, (bred by J. G. Clark), by Champion–1828–, (bred by J. G. Clark).

—2655— WOODROFFE PRINCE

Farrowed May 3, 1897; bred by J. G. Clark, Ottawa; 2nd owner, Wm. O'Brien, Manotick; sire Oak Lodge Capsheaf –2393–, (bred by J. E. Brethour, Burford); dam Happy Hattie –2587–, (bred by J. G. Clark), by Champion–1828–, (bred by J. G. Clark).

—2656— REAR GUARD

Farrowed Sep. 2, 1897; bred by J. G. Clark, Ottawa; 2nd owner, David Gieno, Killaloe; sire Oak Lodge Capsheaf –2393–, (bred by J. E. Brethour, Burford); dam Susie of Woodroffe–2588–, (bred by J. G. Clark), by Champion–1828–, (bred by J. G. Clark.)

—2657— FORRESTER

Farrowed April 11, 1897; bred by Frank Root, Pittsfield, Ohio, U.S.; 2nd owner, J. T. Swisher, Summit Station, Ohio, U.S.; sire Hero–2476–, (bred by Frank Clifford, Wellington, Ohio, U.S.); dam Frauline V.–2506–, (bred by Mrs. A. J. Wilson, Pittsfield, Ohio, U.S.), by Prince Diamond III. –1806–, (bred by J. E. Brethour, Burford).

—2658— PRINCE OF QUALITY

Farrowed May 27, 1895; bred by C. & J. Carruthers, Cobourg; 2nd owner, A. Carruthers, Harwood; sire The Squire (imp. in dam)–2–, (bred by S. Spencer, St. Ives, Eng.); dam Isabelle–2716–, (bred by Robert Bowles, Springville), by Prince Albert–766–, (bred by A. Gilmore & Co., Huntingdon, Que.).

-2659- **ISALEIGH RALPH**

Farrowed May 7, 1897; bred by J. N. Greenshields, Danville, Que.; 2nd owner, C. Rouleau, Coteau Landing, Que.; sire Holywell Miner (imp.)-612-, (bred by S. Spencer, St. Ives, Eng.); dam Isaleigh Lily-2021-, (bred by J. N. Greenshields), by Holywell Prince (imp.)-624-, (bred by S. Spencer).

-2660 **ISALEIGH PLYMOUTH**

Farrowed May 15, 1897; bred by J. N. Greenshields, Danville, Que.; 2nd owner, J. B. Vallee, Somerset, Que.; sire Holywell Miner (imp.)-612-, (bred by S. Spencer, St. Ives, Eng.); dam Annie Lyle-1743-, (bred by J. M. Hurley, Belleville), by Hamlet-1010-, (bred by A. Hume, Burnbrae).

-2661- **ISALEIGH JUNO**

Farrowed May 20, 1897; bred by J. N. Greenshields, Danville, Que.; 2nd owner, J. B. Vallee, Somerset, Que.; sire Holywell Miner (imp.)-612-, (bred by S. Spencer, St. Ives, Eng.); dam Isaleigh Louise-2718-, (bred by J. N. Greenshields), by Maxim-477-, (bred by J. E. Brethour, Burford).

-2662- **ISALEIGH PATSY**

Farrowed May 24, 1897; bred by J. N. Greenshields, Danville, Que.; 2nd owner, J. B. Vallee, Somerset, Que.; sire Holywell Miner (imp.)-612-, (bred by S. Spencer, St. Ives, Eng.); dam Isaleigh Kate-2719, (bred by J. N. Greenshields), by Maxim-477-, (bred by J. E. Brethour, Burford).

-2663- **ISALEIGH CHIEFTAIN**

Farrowed May 24, 1897; bred by J. N. Greenshields, Danville, Que.; 2nd owner, V. Guertin, St. Johns, Que.; sire Holywell Miner (imp.)-612-, (bred by S. Spencer, St. Ives, Eng.); dam Isaleigh Kate-2719-, (bred by J. N. Greenshields), by Maxim-477-, (bred by J. E. Brethour, Burford).

-2664- **ISALEIGH SNUB**

Farrowed June 1, 1897; bred by J. N. Greenshields, Danville, Que.; 2nd owner, Philippe Robert, Coaticook, Que.; sire Holywell Miner (imp.)-612-, (bred by S. Spemcer, St. Ives, Eng.); dam Isaleigh Lyle-2720-, (bred by J. N. Greenshields), by Isaleigh Maxim-2266-, (bred by J. N. Greenshields).

—2665— ISALEIGH CRYSTAL

Farrowed June 1, 1897; bred by J. N. Greenshields, Danville, Que.; 2nd owner, E. Barger, Crystal, Mich., U.S.; sire Holywell Miner (imp.)–612–, (bred by S. Spencer, St. Ives, Eng.); dam Isaleigh Damsel–2019–, (bred by J. N. Greenshilds), by Holywell Fisherman (imp.)–1325–, (bred by S. Spencer).

—2666— ISALEIGH CHARLES II.

Farrowed June 1, 1887; bred by J. N. Greenshields, Danville, Que.; 2nd owner, F. C. Cartier, French Village, Que.; sire Holywell Miner (imp.)–612–, (bred by S. Spencer, St. Ives, Eng.); dam Isaleigh Damsel–2019–, (bred by J. N. Greenshields), by Holywell Fisherman (imp.)–1325–, (bred by S. Spencer).

—2667— ISALEIGH RANGER

Farrowed June 1, 1897; bred by J. N. Greenshields, Danville, Que.; 2nd owner, H. Legneaux, St. Ramauld, Que.; sire Holywell Miner (imp.)–612–, (bred by S. Spencer, St. Ives, Eng.); dam Isaleigh Damsel–2019–, (bred by J. N. Greenshields), by Holywell Fisherman (imp.)–1325–, (bred by S. Spencer).

—2668— ISALEIGH CHARGER

Farrowed June 20, 1897; bred by J. N. Greenshields, Danville, Que.; 2nd owner, August Talbot, St. Claire, Que.; sire Holywell Miner (imp.)–612–, (bred by S. Spencer, St. Ives, Eng.); dam Isaleigh Diamond–2528–, (bred by J. N. Greenshields), by Maxim–477–, (bred by J. E. Brethour, Burford).

—2669— BANKER

Farrowed Oct. 1st, 1896; bred by Geo. Mills, Harriston; 2nd owner, W. R. Bowman, Mount Forest; 3rd owner, J. N. Paxdue, Massie; sire Lord Linton–2431–, (bred by John Lambkin, Gorrie); dam Minto Beauty–2509–, (bred by W. R. Bowman), by Lord Grey–1344–, (bred by A. Hume, Burnbrae).

—2670— SILVER KING

Farrowed May, 1897; bred by T. H. Reid, Holstein; 2nd owner, W. R. Bowman, Mount Forest; 3rd owner, T. R. Wilson, Living Springs; sire Lord Grey–1344–, (bred by A. Hume, Burnbrae); dam Lady Reid–833–, (bred by Wm. Gowan, V.S., Galt), by Lincoln Lad II. (imp.)–324–, (bred by G. E. Duckering, Kirton, Lindsey, Eng.).

—2671— **WHITE PRINCE**

Farrowed May, 1897; bred by T. H. Reid, Holstein; 2nd owner, W. R. Bowman, Mount Forest; 3rd owner, Thos. Auflin, Brewer's Mills; sire Lord Grey–1344–, (bred by A. Hume, Burnbrae); dam Lady Reid–833–, (bred by Wm. Gowan, V.S., Galt), by Lincoln Lad II. (imp.)–324–, (bred by G. E. Duckering, Kirton, Lindsey, Eng.).

—2672— **ERIN LAD**

Farrowed April 14th, 1897; bred by E. Dool, Hartington; 2nd owner, John B. Polmateer, Erinsville; sire Robin H. –1678–, (bred by A. Hume, Burnbrae); dam Royal Rose –2161–, (bred by E. Dool), by Jackson II.–1026–, (bred by J. E. Brethour, Burford).

—2673— **BANNER BOY**

Farrowed April 14, 1897; bred by E. Dool, Hartington; 2nd owner, Wm. Webb, Gananoque; sire Robin H.–1678–, (bred by A. Hume, Burnbrae); dam Royal Rose–2161–, (bred by E. Dool), by Jackson II.–1026–, (bred by J. E. Brethour, Burford.

—2674— **LAMBTON HERO**

Farrowed March 3, 1896; bred by Robt. J. White, Colinville; sire Major General–573–, (bred by Wm. Cowan, V.S., Galt); dam Princess Annie–1400–, (bred by Jos. Featherston, Streetsville), by J.Y.–416–, (bred by Ormsby & Chapman, Springfield-on-Credit).

—2675— **ONTARIO LAD**

Farrowed April 25, 1896; bred by J. F. Brownridge, Ashgrove; 2nd owner, C. Brown, Drumquin; sire College Physician–574–, (bred by Wm. Cowan, V.S., Galt); dam Ontario Maid –1880–, (bred by Jos. Featherston, Streetsville), by Halton King–1045–, (bred by Mrs. J. McClure, Brampton).

—2676— **CANADIAN HERO**

Farrowed May 5, 1897; bred by Robt. Nichol, Brussels; 2nd owner, Robt. Beans, Dunlop; sire Selected–1513–, (bred by J. E. Brethour, Burford); dam Morris Girl–2730–, (bred by Robt. Nichol), by Canadian Prince III.–1189–, (bred by T. C. Douglas, Galt).

–2677– GUELPH JOCK

Farrowed June 22, 1897; bred by G. B. Hood, Guelph; 2nd owner, Louie Klemmer, Chesley; sire Waterloo Hero–2588–, (bred by Henry Dedels, Kossuth); dam O. A. C. 169–2328–, (bred by Ontario Agricultural College, Guelph), by Premium of Oak Lodge–605–, (bred by J. E. Brethour, Burford).

–2678– GUELPH DICK

Farrowed Sep. 20, 1897; bred by G. B. Hood, Guelph; 2nd owner, Geo. Fyfe, Gourock; sire Waterloo Hero–2588–, (bred by Henry Dedels, Kossuth); dam Bessie Lee–2265–, (bred by G. B. Hood), by Oak Lodge Rufus–1723–, (bred by J. E. Brethour, Burford).

–2679– HURSLEY BOY

Farrowed Aug. 16, 1897; bred by Sills Shaver & Son, Winchester Springs; 2nd owner, C. E. Hamilton, Covington, Ky., U.S.; sire Felix II.–876–, (bred by J. E. Brethour, Burford); dam Daisy Diamond–978–, (bred by J. E. Brethour), by Diamond (imp. in dam)–189–, (bred by Jos. Ashforth, Doonfield, Eng.).

–2680– OAK LODGE FAME IX.

Farrowed March 20, 1897; bred by J. E. Brethour, Burford; 2nd owner, Henry Davidson, Ayr; sire Oak Lodge Emigrant–1308–, (bred by J. E. Brethour, Burford); dam Packer's Fancy–2106–, (bred by J. E. Brethour, by Grandeur III.–1300–, (bred by Shaw Bros., Brantford).

–2681– GLADSTONE

Farrowed Sep. 2, 1897; bred by Henry Dedels, Kossuth; 2nd owner, Thomas Craig, Harrow; sire Oak Lodge Rufus –1723–, (bred by J. E. Brethour, Burford); dam Kossuth Daisy–2478–, (bred by H. Dedels), by Canadian Prince–1190–, (bred by J. N. Greenshields, Danville, Que.).

–2682– OAK LODGE ROYALTY II.

Farrowed March 4, 1897; bred by J. E. Brethour, Burford; 2nd owner, Wm. Stratton, Sutton; sire Oak Lodge Longfellow–2486–, (bred by J. E. Brethour); dam Oak Lodge White Rose III.–2615–, (bred by J. E. Brethour), by Oak Lodge Diamond–924–, (bred by J. E. Brethour).

—2683— BUTTERWITCH MODEL II.

Farrowed June 1, 1897; bred by J. E. Brethour, Burford; 2nd owner, H. Curry, Rocklyn; sire Millie's Model–2448–, (bred by Geo. Gier, Grand Valley); dam Butterwitch–711–, (bred by J. E. Brethour), by Holywell Emigrant (imp.)–173–, (bred by S. Spencer, St. Ives, Eng.).

—2684— OAK LODGE ENERGY

Farrowed Aug. 29, 1897; bred by J. E. Brethour, Burford; 2nd owner, B. B. Wilson, Galt; sire Oak Lodge Emigrant –1308–, (bred by J. E. Brethour); dam Oak Lodge Julia V. 2494, (bred by J. E. Brethour), by Oak Lodge Diamond–924–, (bred by J. E. Brethour).

—2685— THOMAS MOORE

Farrowed Sep. 10, 1897; bred by Robt. J. White, Colinville; 2nd owner, W. J. Williamson, Kertch; sire Lambton Hero–2674–, (bred by R. J. White, Colinville); dam Princess Annie–1400–, (bred by Jos. Featherston, Streetsville), by J.Y. –416–, (bred by Ormsby & Chapman, Springfield-on-Credit).

—2686— O. A. C. 350

Farrowed April 30, 1897; bred by Ontario Agricultural College, Guelph; 2nd owner, W. Elliott, Springbank; sire Oak Lodge Favorite–2353–, (bred by J. E. Brethour, Burford), dam College Lily–2236–, (bred by Ontario Agricultural College), by Premium of Oak Lodge–605–, (bred by J. E. Brethour).

—2687— O. A. C. 400

Farrowed April 30, 1897; bred by Ontario Agricultural College, Guelph; 2nd owner, E. P. Goetz, Weisenburg; sire Oak Lodge Favorite–2353–, (bred by J. E. Brethour, Burford); dam College Lily–2236–, (bred by Ontario Agricultural College), by Premium of Oak Lodge–605–, (bred by J. E. Brethour).

—2688— O. A. C. 401

Farrowed April 30, 1897; bred by Ontario Agricultural College, Guelph; 2nd owner, John Grant, Strasburg; sire Oak Lodge Favorite–2353–, (bred by J. E. Brethour, Burford); dam College Lily–2236–, (bred by Ontario Agricultural College), by Premium of Oak Lodge–605–, (bred by J. E. Brethour).

—2689— O. A. C. 402

Farrowed April 30, 1897; bred by Ontario Agricultural College, Guelph; 2nd owner, Thos. J. Harkness, Owen Sound; sire Oak Lodge Favorite–2353–, (bred by J. E. Brethour, Burford); dam College Lily–2236–, (bred by Ontario Agricultural College), by Premium of Oak Lodge–605–, (bred by J. E. Brethour).

—2690— O. A. C. 403

Farrowed April 30, 1897; bred by Ontario Agricultural College, Guelph; 2nd owner, A. McIntosh, Guelph; sire Oak Lodge Favorite–2353–, (bred by J. E. Brethour, Burford); dam College Lily–2236–, (bred by Ontario Agricultural College), by Premium of Oak Lodge–605–, (bred by J. E. Brethour).

—2691— BELTED KNIGHT

Farrowed June 11, 1897; bred by H. J. Davis, Woodstock; 2nd owner, Jas. Martin, Granthurst; sire Sovereign–2592–, (bred by H. J. Davis); dam Country Lass–906–, (bred by H. J. Davis), by Sultan (imp.)–12–, (bred by F. Walker-Jones, Little Mollington, Eng.).

—2692— HERBERT

Farrowed Sept. 15, 1897; bred by H. J. Davis, Woodstock; 2nd owner, Thos. Howay, The Grove; sire Sovereign–2592–, (bred by H. J. Davis); dam Oak Lodge Snowflake–2107–, (bred by J. E. Brethour, Burford), by Oak Lodge Diamond–924–, (bred by J. E. Brethour).

—2693— NAPOLEON

Farrowed Sep. 15, 1897; bred by H. J. Davis, Woodstock; 2nd owner, Thos. Doyle, Otterville; sire Sovereign–2592–, (bred by H. J. Davis, Woodstock); dam Oak Lodge Snowflake–2107–, (bred by J. E. Brethour, Burford), by Oak Lodge Diamond–924–, (bred by J. E. Brethour).

—2694— OAK LODGE ROYALTY III.

Farrowed March 4, 1897; bred by J. E. Brethour, Burford; 2nd owner, J. T. Parsons, Pickering; sire Oak Lodge Longfellow–2486–, (bred by J. E. Brethour); dam Oak Lodge White Rose III.–2615–, (bred by J. E. Brethour), by Oak Lodge Diamond–924–, (bred by J. E. Brethour).

—2695— OAK LODGE FABIUS

Farrowed March 20, 1897; bred by J. E. Brethour, Burford; 2nd owner, Calwill Bros., Newcastle; sire Oak Lodge Emigrant–1308–, (bred by J. E. Brethour), dam Packer's Fancy –2106–, (bred by J. E. Brethour), by Grandeur III.–1300–, (bred by Shaw Bros., Brantford).

—2696— OAK LODGE LOCHINVAR IV.

Farrowed April 7, 1897; bred by J. E. Brethour, Burford; 2nd owner, Y. Wagg, Mindemoya; sire Oak Lodge Longfellow–2486–, (bred by J. E. Brethour); dam Oak Lodge Rose II.–1679–, (bred by W. S. Wisner, Brantford), by Holywell Emigrant (imp.)–173–, (bred by S. Spencer, St. Ives, Eng.).

—2697— OAK LODGE FALSETTO

Farrowed Aug. 14, 1897; bred by J. E. Brethour, Burford; 2nd owner, Harry Roberts, Sharbot Lake; sire Millie's Model –2448–, (bred by Geo. Gier, Grand Valley); dam Oak Lodge Flower II.–2763–, (bred by J. E. Brethour), by Oak Lodge Emigrant–1308–. (bred by J. E. Brethour).

—2698— OAK LODGE FALSETTO III.

Farrowed Aug. 14, 1897; bred by J. E. Brethour, Burford; 2nd owner, Daniel O. Mahoney, Benton; sire Millie's Model –2448–, (bred by Geo. Gier, Grand Valley); dam Oak Lodge Flower II.–2763–, (bred by J. E. Brethour), by Oak Lodge Emigrant–1308–, (bred by J. E. Brethour).

—2699— OAK LODGE FALSETTO IV.

Farrowed Aug. 14, 1897; bred by J. E. Brethour, Burford; 2nd owner, Lieut.-Col. R. Tyrwhitt, Bradford; sire Millie's Model–2448–, (bred by Geo. Gier, Grand Valley); dam Oak Lodge Flower II.–2763–, (bred by J. E. Brethour), by Oak Lodge Emigrant–1308–, (bred by J. E. Brethour).

—2700— OAK LODGE FALSETTO V.

Farrowed Aug. 14, 1897; bred by J. E. Brethour, Burford; 2nd owners, Wright Bros., Wroxeter; sire Millie's Model –2448–, (bred by Geo. Gier, Grand Valley); dam Oak Lodge Flower II.–2763–, (bred by J. E. Brethour), by Oak Lodge Emigrant–1308–, (bred by J. E. Brethour).

—2701— OAK LODGE BEAU

Farrowed Aug. 26, 1897; bred by J. E. Brethour, Burford; 2nd owner, Alex. McMartin, Evelyn; sire Oak Lodge Emigrant–1308–, (bred by J. E. Brethour); dam Oak Lodge Beatrice–2760–, (bred by J. E. Brethour), by Kinecroft Hero (imp.)–23–, (bred by F. Walker-Jones, Little Mollington, Eng.).

—2702— OAK LODGE BEAU III.

Farrowed Aug. 26, 1897; bred by J. E Brethour, Burford; 2nd owner, John Martin, Norwich; sire Oak Lodge Emigrant –1308–, (bred by J. E. Brethour); dam Oak Lodge Beatrice –2760–, (bred by J. E. Brethour), by Kinecroft Hero (imp.) –23–, (bred by F. Walker-Jones, Little Mollington, Eng.).

—2703— OAK LODGE BEAU IV.

Farrowed Aug. 26,1897; bred by J. E. Brethour, Burford; 2nd owner, R. Petch, Griersville; sire Oak Lodge Emigrant–1308–, (bred by J. E. Brethour); dam Oak Lodge Beatrice–2760–, (bred by J. E. Brethour), by Kinecroft Hero (imp.)–23–, (bred by F. Walker-Jones, Little Mollington, Eng.).

—2704— OAK LODGE BEAU V.

Farrowed Aug. 26, 1897; bred by J. E. Brethour, Burford; 2nd owner, Henry Hillard, Port Dover; sire Oak Lodge Emigrant–1308–, (bred by J. E. Brethour); dam Oak Lodge Beatrice –2760–, (bred by J. E. Brethour), by Kinecroft Hero (imp.) –23–, (bred by F. Walker-Jones, Little Mollington, Eng.).

—2705— OAK LODGE ENERGY III.

Farrowed Aug. 29, 1897; bred by J. E. Brethour, Burford; 2nd owner, Geo. Pepper, Aylmer; sire Oak Lodge Emigrant –1308–, (bred by J. E. Brethour); dam Oak Lodge Julia V. –2494–, (bred by J. E. Brethour), by Oak Lodge Diamond –924–, (bred by J. E. Brethour).

—2706— OAK LODGE GAIETY

Farrowed Sept. 2, 1897; bred by J. E. Brethour, Burford; 2nd owner, Jas. Lathwaite, Clinton; sire Charles I. (imp.) –228–, (bred by W. H. Charles, Welsbourne, Eng.); dam Oak Lodge Girl–2761–, (bred by J. E. Brethour), by Oak Lodge Diamond–924–, (bred by J. E. Brethour).

—2707— OAK LODGE GAIETY II.

Farrowed Sept. 2, 1897; bred by J. E. Brethour, Burford; 2nd owner, W. J. Black, Stanton; sire Charles I. (imp.)–228–, (bred by W. H. Charles, Welsbourne, Eng.); dam Oak Lodge Girl–2761–, (bred by J. E. Brethour), by Oak Lodge Diamond –924–, (bred by J. E. Brethour).

—2708— OAK LODGE GAIETY III.

Farrowed Sep. 2, 1897; bred by J. E. Brethour, Burford; 2nd owner, E. H. Janes, Warwick; sire Charles I. (imp.) –228–, (bred by W. H. Charles, Welsbourne, Eng.); dam Oak Lodge Girl–2761–, (bred by J. E. Brethour), by Oak Lodge Diamond–924–, (bred by J. E. Brethour).

—2709— OAK LODGE GAIETY IV.

Farrowed Sep. 2, 1897; bred by J. E. Brethour, Burford; 2nd owner, Peter Steele, Parkhill; sire Charles I. (imp.)–228–, (bred by W. H. Charles, Welsbourne, Eng.); dam Oak Lodge Girl–2761–, (bred by J. E. Brethour), by Oak Lodge Diamond –924–, (bred by J. E. Brethour.)

—2710— JONEY QUINN

Farrowed Feb. 19, 1897; bred by R. G. Martin, Marysville; 2nd owner, T. E. Willson, Thomasburg; sire Haskett III. –1937–, (bred by Jos. Featherston, Streetsville); dam Miss Stamina–2136–, (bred by R. G. Martin), by Oak Lodge Stamina III.–1349–, (bred by J. E. Brethour, Burford).

—2711— JONEY

Farrowed Sep. 11, 1897; bred by R. G. Martin, Marysville; 2nd owner, Wm. Mearl Sills, Napanee; sire Dominion V. –2644–, (bred by J. M. Hurley & Son, Belleville); dam Josephine III.–2705–, (bred by R. G. Martin, Marysville), by Haskett III.–1937–, (bred by Jos. Featherston, Streetsville).

—2712— FOREST KING

Farrowed May 18, 1897; bred by Spicer Bros., Yeovil; 2nd owner, Wm. Cameron, Mount Forest; sire Lord Grey–1344–, (bred by A. Hume, Burnbrae); dam White Rose–2309–, (bred by Francis Rusnell, Mount Forest), by General Booth–1569–, (bred by R. Wright, Kenilworth).

–2713– **SIR HUGH**

Farrowed March 23, 1897; bred by J. E. Brethour, Burford; 2nd owner, W. A. May, Creemore; 3rd owner, Malcolm McArthur, Creemore; sire Oak Lodge Capsheaf–2393–, (bred by J. E. Brethour); dam Oak Lodge Pride III.–2547–, (bred by J. E. Brethour), by Oak Lodge Diamond–924–, (bred by J. E. Brethour).

–2714– **SIR JOHN**

Farrowed March 23, 1897; bred by J. E. Brethour, Burford; 2nd owner, W. A. May, Creemore; 3rd owner, Joseph Johnston, Cashtown; sire Oak Lodge Capsheaf–2393–, (bred by J. E. Brethour); dam Oak Lodge Pride III.–2547–, (bred by J. E. Brethour), by Oak Lodge Diamond–924–, (bred by J. E. Brethour).

–2715– **NEWBRIDGE HERO**

Farrowed Sep. 11, 1897; bred by J. W. Spence, Newbridge; 2nd owner, Peter Marion, Palmerston; sire Oak Lodge Principal II.–2399–, (bred by J. E. Brethour, Burford); dam Lady Lillian II.–1949–, (bred by John Cousins & Sons, Harriston), by Oxford Jack V.–1029–, (bred by J. E. Brethour).

–2716– **HURON PRIDE**

Farrowed April 15, 1897; bred by Jos. Featherston, Streetsville; 2nd owner, John Govier, Clinton; sire Paddy–813–, (bred by Jos. Fletcher, Oxford Mills); dam May Blonde–2606–, (bred by Jos. Featherston), by Halton King–1045–, (bred by Mrs. J. McClure, Brampton).

–2717– **MONEY MAKER**

Farrowed June 3, 1897; bred by Jos. Featherston, Streetsville; 2nd owner, Wm. Teasdale, Dollar; sire G. Ell–2544–, (bred by Jos. Featherston); dam Midday–2689–, (bred by R. G. Martin, Marysville), by Haskett III.–1937–, (bred by Jos. Featherston).

–2718– **JUNE DAY**

Farrowed June 3, 1897; bred by Jos. Featherston, Streetsville; 2nd owner, John Clark, Orangeville; sire G. Ell–2544–, (bred by Jos. Featherston); dam Midday–2689–, (bred by R. G. Martin, Marysville), by Haskett III.–1937–, (bred by Jos. Featherston).

—2719— **ROCKWOOD HERO**

Farrowed April 16, 1896; bred by Jas. E. Keough, Rockwood; sire Oak Lodge Rufus–1723–, (bred by J. E. Brethour, Burford); dam Oustic Girl–1902–, (bred by Jas. E. Keough), by Premium of Oak Lodge–605–, (bred by J. E. Brethour).

—2720— **KOSSUTH PRINCE**

Farrowed Oct. 26, 1896; bred by H. Dedels, Kossuth; sire Oak Lodge Rufus–1723–, (bred by J. E. Brethour, Burford); dam Kossuth Daisy–2428–, (bred by H. Dedels), by Canadian Prince–1190–, (bred by J. N. Greenshields, Danville, Que.).

—2721— **TOM**

Farrowed Oct. 26, 1896; bred by H. Dedels, Kossuth; sire Oak Lodge Rufus–1723, (bred by J. E. Brethour, Burford); dam Kossuth Daisy–2478–, (bred by H. Dedels), by Canadian Prince–1190–, (bred by J. N. Greenshields, Danville, Que.).

—2722— **JIM**

Farrowed April 3, 1897; bred by H. Dedels, Kossuth; sire Oak Lodge Rufus–1723–, (bred by J. E. Brethour, Burford); dam Kossuth Daisy–2478–, (bred by H. Dedels) by Canadian Prince–1190–, (bred by J. N. Greenshields, Danville, Que.).

—2723— **NOD**

Farrowed June 1, 1897; bred by H. Dedels, Kossuth; sire Oak Lodge Rufus–1723–, (bred by J. E. Brethour, Burford); dam White Floss–1617–, (bred by Henry Dedels), by Standard Bearer II.–1025–, (bred by Wingrove & Andrews, Burford).

—2724— **WATERLOO PRINCE**

Farrowed Oct. 30, 1897; bred by H. Dedels, Kossuth; 2nd owners, A. Frank & Sons, The Grange; sire Isaleigh Justice –2456–, (bred by J. N. Greenshields, Danville, Que.); dam Isaleigh Crocus–2535–, (bred by J. N. Greenshields), by Holywell Prince (imp.)–624–, (bred by S. Spencer, St. Ives, Eng.).

—2725— **CRYSTAL CITY BOY**

Farrowed March 4, 1897; bred by Hon. Thomas Greenway, Crystal City, Man.; 2nd owner, R. McKenzie, High Bluff, Man.; sire Yorkshire Hero of Oak Lodge–1702–, (bred by J. E. Brethour, Burford); dam Markham Maid–1161–, (bred by Levi Pike, Locust Hill), by Markham Physician–96–, (bred by Ormsby & Chapman, Springfield-on-Credit).

—2726— **CRYSTAL CITY DUKE**

Farrowed March 4, 1897; bred by Hon. Thomas Greenway, Crystal City, Man.; 2nd owner, John Stott, Brandon, Man.; sire Yorkshire Hero of Oak Lodge–1702–, (bred by J. E. Brethour, Burford); dam Markham Maid–1161–, (bred by Levi Pike, Locust Hill), by Markham Physician–96–, (bred by Ormsby & Chapman, Springfield-on-Credit).

—2727— **CRYSTAL CITY LADDIE**

Farrowed March 4, 1897; bred by Hon. Thomas Greenway, Crystal City, Man.; 2nd owner, Thomas Fraser, Brandon, Man.; sire Yorkshire Hero of Oak Lodge–1702–, (bred by J. E. Brethour, Burford); dam Markham Maid–1161–, (bred by Levi Pike, Locust Hill), by Markham Physician–96–, (bred by Ormsby & Chapman, Springfield-on-Credit).

—2728— **JUMBO II.**

Farrowed Sep. 8, 1896; bred by Jos. Featherston, Streetsville; sire Paddy–813–, (bred by Jos. Fletcher, Oxford Mills); dam Nora–2076–, (bred by Jos. Featherston), by Haskett–922–, (bred by Jos. Featherston).

—2729— **JUMBO III**

Farrowed Sep. 8, 1896; bred by Jos. Featherston, Streetsville; sire Paddy–813–, (bred by Jos. Fletcher, Oxford Mills); dam Nora–2076–, (bred by Jos. Featherston); by Haskett–922–, (bred by Jos. Featherston).

—2730— **KLONDIKE**

Farrowed June 11, 1897; bred by H. J. Davis, Woodstock; 2nd owner, E. Dool, Hartington; sire Sovereign–2592–, (bred by H. J. Davis); dam Country Lass–906–, (bred by H. J. Davis); by Sultan (imp.)–12, (bred by F. Walker-Jones, Little Mollington, Eng.).

—2731— **PRINCE ALBERT**

Farrowed June 11, 1897; bred by H. J. Davis, Woodstock; 2nd owner, G. J. Cook, Maple; sire Sovereign–2592–, (bred by H. J. Davis); dam Country Lass–906–, (bred by H. J. Davis), by Sultan (imp.)–12–, (bred by F. Walker-Jones, Little Mollington, Eng.).

—2732— **REGULATOR**

Farrowed June 11, 1897; bred by H. J. Davis, Woodstock; 2nd owner, H. Plumsteed, Clinton; sire Sovereign–2592–,

(bred by H. J. Davis); dam Country Lass-906-, (bred by H. J. Davis), by Sultan (imp.)-12, (bred by F. Walker-Jones, Little Mollington, Eng.).

-2733- **OAK LODGE PAT**

Farrowed Sep. 8, 1896; bred by J. E. Brethour, Burford; sire Oak Lodge Diamond-924-, (bred by J. E. Brethour); dam Princess of Oak Lodge-1682-, (bred by J. E. Brethour), by Maid's Diamond V.-860-, (bred by J. E. Brethour).

-2734- **OAK LODGE PATRON**

Farrowed Sep. 1, 1896; bred by J. E. Brethour, Burford; sire Oak Lodge Diamond-924-, (bred by J. E. Brethour); dam Oak Lodge Cinderella-2347-, (bred by J. E. Brethour), by Kinecroft Hero (imp.)-23-, (bred by F. Walker-Jones, Little Mollington, Eng.).

-2735- **OAK LODGE KING**

Farrowed March 25, 1897; bred by J. E. Brethour, Burford; sire Oak Lodge Emigrant-1308-, (bred by J. E. Brethour); dam Cinderella-1956-, (bred by J. E. Brethour), by Diamond (imp. in dam)-189-, (bred by Jos. Ashforth, Doonfield, Eng.).

-2736- **OAK LODGE CHARLES**

Farrowed March 2, 1897; bred by J. E. Brethour, Burford; sire Oak Lodge Diamond-924-, (bred by J. E. Brethour); dam Oak Lodge Cinderella-2347-, (bred by J. E. Brethour), by Kinecroft Hero (imp.)-23-, bred by F. Walker-Jones, Little Mollington, Eng.).

-2737- **WHITE JUDGE**

Farrowed March 17, 1896; bred by Jas. McConkey, Craigvale; 2nd owner, John B. Bowman, Crown Hill; sire Haskett -922-, (bred by Jos. Featherston, Streetsville); dam Molly -2259-, (bred by Jos. Featherston), by Sweepstake-1934-, (bred by Jos. Featherston).

-2738- **PAT**

Farrowed Aug. 11, 1897; bred by Mrs. A. J. Wilson, Pittsfield, Ohio, U.S.; sire Hero-2476, (bred by Frank Clifford, Wellington, Ohio, U.S.); dam Lady Marjorie II.-2341-, (bred by J. M. Hurley & Son, Belleville), by Isaleigh Bacon-1370-, (bred by J. N. Greenshields, Danville, Que.).

—2739— OAK LODGE MAJOR

Farrowed May 3, 1897; bred by J. G. Clark, Ottawa; 2nd owner, J. E. Brethour, Burford; 3rd owner, Geo. Irwin, Nicholston; sire Oak Lodge Capsheaf–2393–, (bred by J. E. Brethour); dam Happy Hattie–2587–, (bred by J. G. Clark), by Champion–1828–, (bred by J. G. Clark).

—2740— OAK LODGE MAJOR II.

Farrowed May 3, 1897; bred by J. G. Clark, Ottawa; 2nd owner, J. E. Brethour, Burford; 3rd owner, R. A. DeHart, Creighton; sire Oak Lodge Capsheaf–2393–, (bred by J. E. Brethour); dam Happy Hattie–2587–, (bred by J. G. Clark), by Champion–1828–, (bred by J. G. Clark).

—2741— OAK LODGE MAJOR III.

Farrowed May 3, 1897; bred by J. G. Clark, Ottawa; 2nd owner, J. E. Brethour, Burford; 3rd owner, J. H. Seiffert, North Bruce; sire Oak Lodge Capsheaf–2393–, (bred by J. E. Brethour); dam Happy Hattie–2587–, (bred by J. G. Clark), by Champion–1828–, (bred by J. G. Clark).

—2742— OAK LODGE DANIEL

Farrowed July 14, 1897; bred by J. E. Brethour, Burford; 2nd owner, Thos. Carroll, Beecher; sire Oak Lodge Seaman IV.–2496–, (bred by J. E. Brethour); dam Oak Lodge Dora –2790–, (bred by J. E. Brethour), by Oak Lodge Sailor–2231–, (bred by J. E. Brethour).

—2743— OAK LODGE DANIEL II.

Farrowed July 14, 1897; bred by J. E. Brethour, Burford; 2nd owner, Henry Schurr, Formosa; sire Oak Lodge Seaman IV.–2496–, (bred by J. E. Brethour); dam Oak Lodge Dora –2790–, (bred by J. E. Brethour), by Oak Lodge Sailor–2231–, (bred by J. E. Brethour).

—2744— OAK LODGE CHEERFUL II.

Farrowed Aug. 27, 1897; bred by J. E. Brethour, Burford; 2nd owner, David Barr, Jr., Renfrew; sire Oak Lodge Emigrant–1308–, (bred by J. E. Brethour); dam Oak Lodge Cinderella–2347–, (bred by J. E. Brethour), by Kinecroft Hero (imp.)–23–, (bred by F. Walker-Jones, Little Mollington, Eng.).

—2745— OAK LODGE PROGRESS

Farrowed Sep. 3, 1897; bred by J. E. Brethour, Burford; 2nd owner, R. Horsey, Agincourt; sire Charles I. (imp.)–228–, (bred by W. H. Charles, Welsbourne, Eng.); dam Oak Lodge Pink–2488–, (bred by J. E. Brethour), by Oak Lodge Diamond –924–, (bred by J. E. Brethour).

—2746— OAK LODGE PROGRESS II.

Farrowed Sep. 3, 1897; bred by J. E. Brethour, Burford; 2nd owner, Geo. Lapham, Aylmer; sire Charles I. (imp.)–228–, (bred by W. H. Charles, Welsbourne, Eng.); dam Oak Lodge Pink–2488–, (bred by J. E. Brethour), by Oak Lodge Diamond –924–, (bred by J. E. Brethour).

—2747— OAK LODGE PROGRESS III.

Farrowed Sep. 3, 1897; bred by J. E. Brethour, Burford; 2nd owner, Jas. Tolton, Walkerton; sire Charles I. (imp.) –228–, (bred by W. H. Charles, Welsbourne, Eng.); dam Oak Lodge Pink–2488–, (bred by J. E. Brethour), by Oak Lodge Diamond–924–, (bred by J. E. Brethour).

—2748— OAK LODGE PEER

Farrowed Sep. 5, 1897; bred by J. E. Brethour, Burford; 2nd owner, G. W. Mitchell, Port Elgin; sire Charles I. (imp.) –228–, (bred by W. H. Charles, Welsbourne, Eng.); dam Oak Lodge Peerless–2571–, (bred by J. E. Brethour), by Oak Lodge Diamond–924–, (bred by J. E. Brethour).

—2749— OAK LODGE PEER II.

Farrowed Sep. 5, 1897; bred by J. E. Brethour, Burford; 2nd owner, F. B. Blarcher, Addison; sire Charles I. (imp.) –228–, (bred by W. H. Charles, Welsbourne, Eng.); dam Oak Lodge Peerless–2571–, (bred by J. E. Brethour), by Oak Lodge Diamond–924–, (bred by J. E. Brethour).

—2750— OAK LODGE PEER III.

Farrowed Sep. 5, 1897; bred by J. E. Brethour, Burford; 2nd owner, Jas. Taylor. Oakwood; sire Charles I. (imp.) –228–, (bred by W. H. Charles, Welsbourne, Eng.); dam Oak Lodge Peerless–2571–, (bred by J. E. Brethour), by Oak Lodge Diamond–924–, (bred by J. E. Brethour).

–2751– OAK LODGE PEER IV.

Farrowed Sep. 5, 1897; bred by J. E. Brethour, Burford; 2nd owner, S. Barber, Mulmur; sire Charles I. (imp.)–228–, (bred by W. H. Charles, Welsbourne, Eng.); dam Oak Lodge Peerless–2571–, (bred by J. E. Brethour), by Oak Lodge Diamond –924–, (bred by J. E. Brethour).

–2752– OAK LODGE CHARLES

Farrowed Oct. 8, 1897; bred by J. E. Brethour, Burford; 2nd owner, Wm. Morrison, Owen Sound; sire Charles I. (imp.)–228–, (bred by W. H. Charles, Welsbourne. Eng.); dam Oak Lodge White Rose IV.–2622–, (bred by J. E. Brethour), by Oak Lodge Diamond–924–, (bred by J. E. Brethour).

–2753– WINNER

Farrowed Feb. 25, 1897; bred by Geo. A. Hyde, Shakespeare; 2nd owner, Jas. Brooks, Whalon; sire Rose Prince –2276–, (bred by Jos. Featherston, Streetsville); dam Eva III. –2770–, (bred by Geo. A. Hyde), by Pay Master–1690–, (bred by Robt. Baird, Bright).

–2754– TARA MAGNATE

Farrowed Feb. 18, 1897; bred by Wm. Howe, North Bruce; 2nd owner, Chas. Alliss, Tara; sire Oak Lodge Magnate II. –1917–, (bred by J. E. Brethour, Burford); dam Yorkshire Beauty–2551–, (bred by J. W. Johnston, Underwood), by Geneva–1432–, (bred by A. Kennedy, Ayr).

–2755– PRINCE OF ISALEIGH

Farrowed May 10, 1892; bred by Wm. Davies & Son, Markham; sire Kinecroft Hero (imp.)–23–, (bred by F. Walker-Jones, Little Mollington, Eng.); dam Kinecroft Princess, alias Holywell Princess (imp.)–24–, (bred by S. Spencer, St. Ives, Eng.), by Holywell Q.C. (1011).

–2756– ALFRED BOY

Farrowed Aug. 16, 1894; bred by Hon. Wm. Owens, Montreal, Que.; sire Prince of Isaleigh–2755–, (bred by Wm. Davies & Son, Markham); dam Yorkshire Lass–2806–, (bred by J. G. Mair, Howick, Que.), by Holywell Son (imp.)–688–, (bred by S. Spencer, St. Ives, Eng.).

–2757– DUKE OF ALFRED

Farrowed Aug. 20, 1896; bred by Hon. Wm. Owens, Montreal, Que.; 2nd owner, John Johnston, Little Rideau;

sire Alfred Boy–2756–, (bred by Hon. Wm. Owens); dam Frauline–2807–, (bred by Wm. Tait, St. Laurent, Que.), by Maplewood Prince–689–, (bred by J. G. Mair, Howick, Que.).

–2758– YORKSHIREMAN

Farrowed June 7, 1897; bred by John Hord & Son, Parkhill; 2nd owner, Hector Reid, Brucefield; sire O.A.C. 128 –2101–, (bred by Ontario Agricultural College, Guelph); dam Madeline–2425–, (bred by John Hord & Son), by Monitor –1236–, (bred by Wm. Goodger & Son, Woodstock).

–2759– FAVORITE

Farrowed June 7, 1897; bred by John Hord & Son, Parkhill; 2nd owners, Ontario Agricultural College, Guelph; sire O.A.C. 128–2101, (bred by Ontario Agricultural College); dam Madeline–2425–, (bred by John Hord & Son), by Monitor–1236–, (bred by Wm. Goodger & Son, Woodstock).

–2760– ECHO

Farrowed June 7, 1897; bred by John Hord & Son, Parkhill; 2nd owner, William Braddon, Parkhill; sire O.A.C. 128 –2101–, (bred by Ontario Agricultural College, Guelph); dam Madeline–2425–, (bred by John Hord & Son), by Monitor –1236–, (bred by Wm. Goodger & Son, Woodstock).

–2761– JACKO

Farrowed June 7, 1897; bred by John Hord & Son, Parkhill; 2nd owner, Patrick Scanlan, Ennotville; sire O.A.C. 128 –2101–, (bred by Ontario Agricultural College, Guelph); dam Madeline–2425–, (bred by John Hord & Son), by Monitor –1236–, (bred by Wm. Goodger & Son, Woodstock).

–2762– MONEY MAKER

Farrowed March 10, 1897; bred by William Steed, Springfield-on-Credit; 2nd owner, Jos. Featherston, Streetsville; 3rd owner, Ferdinand Martin, St. Henri de Masemiche, Que.; sire Haskett II.–1936–, (bred by Jos. Featherston); dam Princess Maid–2605–, (bred by Jos. Featherston), by J. Y.–416–, (bred by Ormsby & Chapman, Springfield-on-Credit).

–2763– RANGER

Farrowed March 25, 1897; bred by Jos. Featherston, Streetsville; 2nd owner, Jos. Alexander, St. Henri de Masemiche, Que.; sire Haskett II.–1936–, (bred by Jos. Feather-

ston) ; dam I. X. L.–1674–, bred by Jos. Featherston), by J. Y. –416–, (bred by Ormsby & Chapman, Springfield-on-Credit).

–2764– **SNOWFLAKE**

Farrowed May 18, 1897 ; bred by J. & J. Spicer, Yeovil ; 2nd owner, W. R. Bowman, Mount Forest ; 3rd owner, C. W. Huycke, Rosehall ; sire Lord Gray–1344–, (bred by A. Hume, Burnbrae) ; dam White Rose–2309–, (bred by Francis Rusnell, Mount Forest), by General Booth–1569–, (bred by R. Wright, Kenilworth).

–2765– **GLADSTONE**

Farrowed July 17, 1897 ; bred by S. J. McKnight, Epping ; 2nd owner, Geo. Lawrence, Thornbury ; 3rd owner, Geo. Knuff, Jr., Gibraltar ; sire Oak Lodge Frederick–1973–, (bred by J. E. Brethour, Burford) ; dam Canadian Pearl–2058–, (bred by J. E. Brethour), by Dominion III. (imp. in dam)–30–, (bred by F. Walker-Jones, Little Mollington, Eng.).

–2766– **NAPOLEON**

Farrowed July 17, 1897 ; bred by S. J. McKnight, Epping ; 2nd owner, Geo. Knuff, Jr., Gibraltar ; sire Oak Lodge Frederick–1973–, (bred by J. E. Brethour, Burford) ; dam Canadian Pearl–2058–, (bred by J. E. Brethour), by Dominion III. (imp. in dam)–30–, (bred by F. Walker-Jones, Little Mollington, Eng.).

–2767– **ST. ELMO**

Farrowed July 17, 1897 ; bred by S. J. McKnight, Epping ; 2nd owner, J. W. Huthison, Clarksburg ; sire Oak Lodge Frederick–1973–, (bred by J. E. Brethour, Burford) ; dam Canadian Pearl–2053–, (bred by J. E. Brethour), by Dominion III. (imp. in dam)–30–, (bred by F. Walker-Jones, Little Mollington, Eng.).

–2768– **ISALEIGH ADAM**

Farrowed Oct. 20, 1896 ; bred by J. N. Greenshields, Danville, Que. ; 2nd owner, Auguste Bourbeau, Victoriaville, Que. ; sire Maxim–477–, (bred by J. E. Brethour, Burford) ; dam Isaleigh Countess II.–1327–, (bred by J. N. Greenshields), by Holywell Miner, (imp.)–612–, (bred by S. Spencer, St. Ives, Eng.).

—2769— ISALEIGH VICTOR

Farrowed Oct. 20, 1896; bred by J. N. Greenshields, Danville, Que.; 2nd owner, Jos. Boutin, St. Everiste, Que.; sire Maxim–477–, (bred by J. E. Brethour, Burford); dam Isaleigh Countess II.–1327–, (bred by J. N. Greenshields), by Holywell Miner (imp.)–612–, (bred by S. Spencer, St. Ives, Eng.).

—2770— ISALEIGH DONALD

Farrowed July 26, 1897; bred by J. N. Greenshields, Danville, Que.; 2nd owner, J. E. Parent, N. D. du Sacre Couer, Que.; sire Isaleigh Maxim–1266–, (bred by J. N. Greenshields); dam Isaleigh Countess II.–1327–, (bred by J. N. Greenshields), by Holywell Miner (imp.)–612–, bred by S. Spencer, St. Ives, Eng.).

—2771— ISALEIGH ROBIN

Farrowed May 20, 1897; bred by J. N. Greenshields, Danville, Que.; 2nd owner, A. Theboutout, Ste. Helene, Que.; sire Holywell Miner (imp.)–612–, (bred by S. Spencer, St. Ives, Eng.); dam Isaleigh Louise–2718–, (bred by J. N. Greenshields), by Maxim–477–, (bred by J. E. Brethour, Burford).

—2772— ISALEIGH JONATHAN

Farrowed May 20, 1897; bred by J. N. Greenshields, Danville, Que.; 2nd owner, A. Theboutout, Ste. Helene, Que.; sire Holywell Miner (imp.)–612–, (bred by S. Spencer, St. Ives, Eng.); dam Isaleigh Louise–2718–, (bred by J. N. Greenshields), by Maxim–477–, (bred by J. E. Brethour, Burford).

—2773— ISALEIGH PATRICK

Farrowed June 20, 1897; bred by J. N. Greenshields, Danville, Que.; 2nd owner, George Roderique, Trois Lacs, Que.; sire Holywell Miner (imp.)–612–, (bred by S. Spencer, St. Ives, Eng.); dam Isaleigh Diamond–2528–, (bred by J. N. Greenshields), by Maxim–477–, (bred by J. E. Brethour, Burford).

—2774— ISALEIGH ANTOINE

Farrowed May 24, 1897; bred by J. N. Greenshields, Danville, Que.; 2nd owner, A. Theboutout, St. Helene, Que.; sire Holywell Miner (imp.)–612–, (bred by S. Spencer. St. Ives, Eng.); dam Isaleigh Kate–2719–, (bred by J. N. Greenshields), by Maxim–477–, (bred by J. E. Brethour, Burford).

—2775— **BLACK RIVER**

Farrowed June 10, 1897; bred by F. A. Mayloney, Chapeau, Que.; 2nd owner, Michael Shannon, Waltham, Que.; sire Oak Lodge Maxwell III.–2487–, (bred by J. E. Brethour, Burford); dam Rose–2371–, (bred by J. G. Clark, Ottawa), by Champion–1828–, (bred by J. G. Clark).

—2776— **HARRY**

Farrowed Sep. 6, 1897; bred by F. A. Mayloney, Chapeau, Que., 2nd owner, Michael Doyle, Doyles, Que.; sire Oak Lodge Maxwell III.–2487–, (bred by J. E. Brethour, Burford); dam Maud–2370–, (bred by J. G. Clark, Ottawa), by Champion –1828–, (bred by J. G. Clark).

—2777— **BARNARDO CHIEF**

Farrowed May 18, 1897; bred by Jas. Bray, Longburn, Man.; 2nd owner, Dr. Barnardo, Russell, Man.; sire Snowman II.–2292–, (bred by A. Graham, Pomeroy, Man.); dam Millie of Oak Grove–2757–, (bred by Jas. Bray), by Montroy Giant–1894–, (bred by A. B. Potter, Montgomery).

—2778— **LONGBURN LAD**

Farrowed May, 18, 1897; bred by Jas. Bray, Longburn, Man.; sire Snowman II.–2292–, (bred by A. Graham, Pomeroy, Man.); dam Millie of Oak Grove–2757–, (bred by Jas. Bray), by Montroy Giant–1894–, (bred by A. B. Potter, Montgomery).

—2779— **MEADOW LEA CHIEF**

Farrowed May 18, 1897, bred by Jas. Bray, Longburn, Man.; 2nd owner, Chas. E. Hainsworth, Meadow Lea, Man.; sire Snowman II.–2292–, (bred by A. Graham, Pomeroy, Man.); dam Millie of Oak Grove–2757–, (bred by Jas. Bray), by Montroy Giant–1894–, (bred by A. B. Potter, Montgomery, Assa.).

—2780— **TUPPER CHIEF**

Farrowed May 18, 1897; bred by Jas. Bray, Longburn, Man.; 2nd owner, Andrew Heidt, Tupper, Man.; sire Snowman II.–2292–, (bred by A. Graham, Pomeroy, Man.); dam Millie of Oak Grove–2757–, (bred by Jas. Bray), by Montroy Giant–1894–, (bred by A. B. Potter, Montgomery).

—2781— JIM FISK

Farrowed April 1, 1897; bred by McKenzie Bros., Scotch Block; sire Sandy–2014–, (bred by Frank Duck, Port Credit); dam O.A.C. 93–2454–, (bred by Ontario Agricultural College, Guelph), by Oak Lodge Rufus–1723–, (bred by J. E. Brethour, Burford).

—2782— ROYAL KING

Farrowed April 1, 1897; bred by McKenzie Bros., Scotch Block; 2nd owner, C. E. McKenzie, Auburn; sire Sandy –2014–, (bred by Frank Duck, Port Credit); dam O.A.C. 93 –2454–, (bred by Ontario Agricultural College, Guelph), by Oak Lodge Rufus–1723–, (bred by J. E. Brethour, Burford).

—2783— NEW GERMANY KING

Farrowed June 5, 1897; bred by Henry Dedels, Kossuth; 2nd owner, Chas. J. Goetz, New Germany; sire Oak Lodge Rufus–1723–, (bred by J. E. Brethour, Burford); dam Chicago Midge–1678–, (bred by Jos. Featherston, Streetsville), by Plymouth Prince–671–, (bred by Jos. Featherston).

—2784— VERULAM PRIDE

Farrowed Aug. 9, 1897; bred by Nathan Day, Powle's Corners; 2nd owner, Robert M. Thurston, Dunsford; sire Master–1858–, (bred by J. E. Brethour, Burford); dam Lakeview Lass–2221–, (bred by N. Day), by Banker–1389–.

—2785— WATERLOO MODEL

Farrowed June 5, 1897; bred by H. Dedels, Kossuth; 2nd owner, J. W. Callbeck, Augustine Cove, P.E.I.; sire Oak Lodge Rufus–1723–, (bred by J. E. Brethour, Burford); dam Chicago Midge–1678–, (bred by Jos. Featherston, Streetsville), by Plymouth Prince–671–, (bred by Jos. Featherston).

—2786— BROWN CITY JUSTICE

Farrowed Oct. 30, 1897; bred by H. Dedels, Kossuth; 2nd owner, Jacob Witmer, Brown City, Mich., U.S.; sire Isaleigh Justice–2456–, (bred by J. N. Greenshields, Danville, Que.); dam Isaleigh Crocus–2535–, (bred by J. N. Greenshields), by Holywell Prince (imp.)–624–, (bred by S. Spencer, St. Ives, Eng.).

—2787— GENERAL

Farrowed Feb. 25, 1897; bred by Robert Bowles, Springville; 2nd owner, Duncan Campbell, Norwood; 3rd owner,

Thos. Forsythe, Trent Bridge; sire Dominion Cupbearer –1915–, (bred by J. E. Brethour, Burford); dam Flora Diamond–2053–, (bred by J. E. Brethour, Burford), by Oak Lodge Diamond–924–, (bred by J. E. Brethour).

–2788– PRINCE OF ISALEIGH

Farrowed May 10, 1892, bred by Wm. Davies, Markham; 2nd owner, J. N. Greenshields, Danville, Que.; 3rd owner, Wilfrid Ouimet, Danville, Que.; 4th owner, Wm. Tait, St. Laurent, Que.; 5th owner, Wm. Owens, Montreal, Que; sire Kinecroft Hero (imp.)–23–, (bred by F. Walker-Jones, Little Mollington, Eng.); dam Kinecroft Princess, alias Holywell Princess (imp.)–24–, (bred by S. Spencer, St. Ives, Eng.), by Holywell Q. C. (1011).

–2789– MAJOR

Farrowed Aug. 25, 1895; bred by Wm. Tait, St. Laurent, Que.; 2nd owner, Jos. Featherston, Streetsville; sire Prince of Isaleigh–2788–, (bred by Wm. Davies, Markham); dam Lady Axtel–2825–, (bred by Wm. Tait); by Ashton's Hero (imp. in dam)–1068–, (bred by S. Spencer, St. Ives, Eng.).

–2790– OAK LODGE HAM IX.

Farrowed Feb. 26, 1897; bred by J. E. Brethour, Burford; 2nd owner, Ed. Shaw, Heathcote; sire Oak Lodge Longfellow –2486–, (bred by J. E. Brethour); dam Oak Lodge Maiden VI.–2562–, (bred by J. E. Brethour); by Kinecroft Hero (imp.)–23–, (bred by F. Walker-Jones, Little Mollington, Eng.).

–2791– OAK LODGE CANDIDATE V.

Farrowed March 2nd, 1896; bred by J. E. Brethour, Burford; 2nd owner, Thos. J. Coleman, Markdale; sire Oak Lodge Diamond–924–, (bred by J. E. Brethour); dam Oak Lodge Cinderella–2347–, (bred by J. E. Brethour), by Kinecroft Hero (imp.)–23–, (bred by F. Walker-Jones, Little Mollington, Eng.).

–2792– OAK LODGE CLARENCE X.

Farrowed Oct. 8, 1897; bred by J. E. Brethour, Burford; 2nd owner, Robert Ball, Port Dover; sire Oak Lodge Emigrant–1308–, (bred by J. E. Brethour); dam Cinderella–1956–, (bred by J. E. Brethour), by Diamond (imp. in dam)–189–, (bred by Jos. Ashforth, Doonfield, Eng.).

—2793— MAX

Farrowed March 31, 1897; bred by W. H. Aylesworth, Hinch; 2nd owner, M. N. Empey, Napanee; 3rd owner, Orton Robertson, Sillsville; sire Haskett III.–1937–, bred by Jos. Featherston, Streetsville); dam Susan–1211–, (bred by R. G. Martin, Marysville), by Maxim–477–, (bred by J. E. Brethour, Burford).

—2794— LAST LOOK

Farrowed Jan. 2, 1897; bred by M. N. Empey, Napanee; 2nd owner, Wm. Aylesworth, Hinch; sire Robin H.–1678–, (bred by Alex. Hume, Burnbrae); dam Pride of Meadowside–1752–, (bred by M. N. Empey, Napanee), by Success II.–661–, (bred by J. E. Brethour, Burford).

—2795— FELIX

Farrowed April 17, 1897; bred Geo. A. Smith, New Hamburg; 2nd owner, H. J. Davis, Woodstock; 3rd owner, Wm. Mackintosh, Burgoyne; sire Derby–1154–, (bred by Valentine Fitch, Oriel); dam Oak Lodge Butterwitch VI.–1978–, (bred by J. E. Brethour, Burford), by Dominion III. (imp. in dam) –30–, (bred by F. Walker-Jones, Little Mollington, Eng.).

IMPROVED YORKSHIRE SOWS.

(From Volumes V. and VI., not received in time for those Volumes since the fire.)

—1419— **ISALEIGH FLASH**

Farrowed Oct. 20, 1893; bred by J. N. Greenshields, Danville, Que.; 2nd owner, Wm. Ische, Sebringville; sire Holywell Prince (imp.)–624–; dam Holywell Flash (imp.)–728–, by Holywell Jackie (989); Holywell Shrimpet (vol. 8), by Holy-Howard (1311), Holywell Shrimp II. (2344), by Britannia Wonder (301); Holywell Mite (716), by St. Ivo (117); Holywell Giantess (710), by Simpson XI. (125); Smithfield Beauty III. (180), by Samson (129); Smithfield Beauty II. (178), by Sampson (127); Spot (186), by Sampson II. (119); Mrs. Nicholson, by Jack.

—1446— **BELVOIR DONNA**

Farrowed Sep. 9, 1893; bred by Richard Gibson, Delaware; sire Sir Tatton–1141–; dam Decca II.–1004–, by Sultan (imp.) –12–; Dodo (imp.)–20–, by Madman III. (747); Lady Derry III. (1742), by Magistrate III. (539); Lady Derry II. (1210), by Magistrate II. (343), Lady Derry (372), by Colonel; Sister of Great Eastern, by Duke of York; Yorkshire Lass.

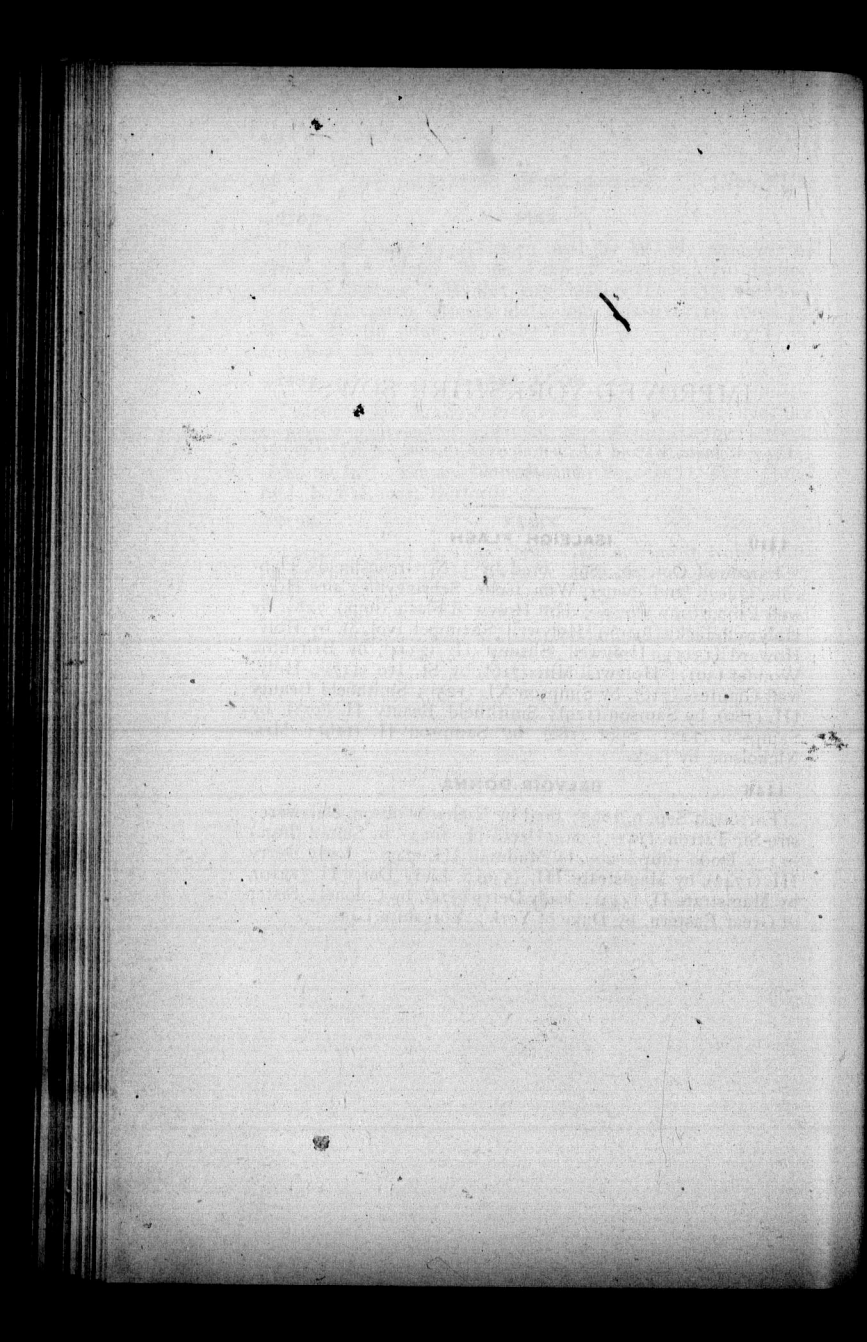

IMPROVED YORKSHIRE SOWS.

–2506– **FRAULINE V.**

Farrowed April 10, 1896; bred by Mrs. A. J. Wilson, Pittsfield, Ohio, U.S.; 2nd owner, Frank Root, Pittsfield, Ohio, U.S.; sire Prince Diamond III.–1806–, (bred by J. E. Brethour, Burford); dam Frauline IV. –1887–, (bred by J. E. Brethour), by Oak Lodge Model II.–1262–, (bred by C. W. Neville, Newbury).

–2507– **LADY PITTSFIELD**

Farrowed April 10, 1896; bred by Mrs. A. J. Wilson, Pittsfield, Ohio, U.S.; 2nd owner, Frank Rowell, Pittsfield, Ohio, U.S.; sire Prince Diamond III.–1806–, (bred by J. E. Brethour, Burford); dam Frauline IV.–1887–. (bred by J. E. Brethour), by Oak Lodge Model II.–1262–, (bred by C. W. Neville, Newbury).

–2508– **LADY BISHOP**

Farrowed Aug. 10, 1896; bred by J. M. Hurley, Belleville; farrowed the property of Mrs. A. J. Wilson, Pittsfield, Ohio, U.S.; 2nd owner, A. E. Fitzgerald, Kittaning, Pa., U.S.; sire Rob Roy of Burnbrae–2094–, (bred by A. Hume, Burnbrae); dam Lady Marjorie II.–2341–, (bred by J. M. Hurley & Son), by Isaleigh Bacon–1370–, (bred by J. N. Greenshields, Danville, Que.).

–2509– **MINTO BEAUTY**

Farrowed July 14, 1895; bred by W. R. Bowman, Mount Forest; 2nd owner, Geo. Mills, Harriston; sire Lord Grey –1344–, (bred by Alex. Hume, Burnbrae); dam Lily White –210–, (bred by F. Rusnell, Mount Forest), by Yorkshire Lad (imp.)–436–, (bred by Thos. Strickland, Yorkshire. Eng.).

–2510– **ISALEIGH LASS**

Farrowed Aug. 31, 1895; bred by J. N. Greenshields, Danville, Que,; 2nd owner, J. E. Page & Son, Amherst, N.S.; sire Isaleigh Mammoth–1880–, (bred by J. N. Greenshields);

dam Isaleigh Lady–2027–, (bred by J. N. Greenshields), by Holywell Fisherman (imp.)–1325–, (bred by S. Spencer, St. Ives, Eng.).

–2511– ISALEIGH PANSY

Farrowed Oct. 20, 1896; bred by J. N. Greenshields, Danville, Que.; 2nd owner, J. E. Page & Son, Amherst, N.S.; sire Maxim–477–, (bred by J. E. Brethour, Burford); dam Isaleigh Countess II.–1327–, (bred by J. N. Greenshields), by Holywell Miner (imp.)–612–, (bred by S. Spencer, St. Ives, Eng.)

–2512– LINDEN'S PRIDE

Farrowed April 2, 1896; bred by Alex. McMartin, Evelyn; 2nd owner, John Gillson, Masonville; sire Dominion Robin –1399–, (bred by J. E. Brethour, Burford); dam Oak Lodge Wench–1641–, (bred by J. E. Brethour), by Kinecroft Hero (imp.)–23–, (bred by F. Walker-Jones, Little Mollington, Eng.).

–2513– QUEEN OF MINTO

Farrowed Oct. 1, 1896; bred by H. J. Davis, Woodstock; 2nd owner, Thos. Davidson, Minto; sire King David–1689– bred by R. L. Burgess, Burgessville); dam Oak Lodge Snowflake–2107–, (bred by J. E. Brethour, Burford), by Oak Lodge Diamond–924–, (bred by J. E. Brethour).

–2514– ISALEIGH PRIZE

Farrowed Aug. 31, 1895; bred by J. N. Greenshields, Danville, Que.; 2nd owners, Legendre Bros., Stornoway, Que.; sire Isaleigh Mammoth–1880–, (bred by J. N. Greenshields); dam Isaleigh Lady–2027–, (bred by J. N. Greenshields), by Holywell Fisherman (imp.)–1325–, (bred by S. Spencer, St. Ives, Eng.).

–2515– JOSIE

Farrowed Aug. 15, 1896; bred by Frank Clifford, Wellington, Ohio, U.S.; 2nd owner, J. F. Taylor, Sullivan, Ohio, U.S.; sire Protection–2013–, (bred by Frank Clifford); dam Fair Maid–431–, (bred by Frank Clifford), by Longfellow–238–, (bred by Frank Clifford).

–2516– FLOSSIE

Farrowed Aug. 15, 1896; bred by Frank Clifford, Wellington, Ohio, U.S.; 2nd owner, A. J. Wilson, Pittsfield, Ohio,

U.S.; sire Protection–2013–, (bred by Frank Clifford); dam Fair Maid–431–, (bred by Frank Clifford), by Longfellow –238–. (bred by Frank Clifford).

–2517– **FAIR MAID II.**

Farrowed Aug. 15, 1896; bred by Frank Clifford, Wellington, Ohio, U.S.; sire Protection–2013–, (bred by Frank Clifford); dam Fair Maid–431–. bred by Frank Clifford), by Longfellow–238–, (bred by Frank Clifford).

–2518– **OAK LODGE MIDGET**

Farrowed July 11, 1896; bred by J. E. Brethour, Burford; 2nd owner, Patrick Upton, Adelaide; sire Oak Lodge Diamond–934–, (bred by J. E. Brethour, Burford); dam Oak Lodge Mite–1791–, (bred by Geo. Pepper, Markham), by Kinecroft Justice, alias Holywell Justice (imp.)–14–, (bred by S. Spencer, St. Ives, Eng.).

–2519– **OAK LODGE MIDGET II.**

Farrowed July 11, 1896; bred by J. E. Brethour, Burford; 2nd owner, Patrick Upton, Adelaide; sire Oak Lodge Diamond–924–, (bred by J. E. Brethour), dam Oak Lodge Mite –1791–, (bred by Geo. Pepper, Markham), by Kinecroft Justice, alias Holywell Justice (imp.)–14–, (bred by S. Spencer, St. Ives, Eng.).

–2520– **OAK LODGE MIDGET III.**

Farrowed July 11, 1896; bred by J. E. Brethour, Burford; 2nd owner, Patrick Upton, Adelaide; sire Oak Lodge Diamond–924–, (bred by J. E. Brethour); dam Oak Lodge Mite –1791–, (bred by Geo. Pepper, Markham), by Kinecroft Justice, alias Holywell Justice (imp.)–14–, (bred by S. Spencer, St. Ives, Eng.).

–2521– **LADY M'BETH**

Farrowed Sept. 10, 1894; bred by Harvey Bros., Kincardine; sire Kinecroft Chief–444–, (bred by Wm. Davies, Markham); dam Molly 2nd–97–, (bred by Green Bros. & Brethour, Innerkip), by Gladiator (imp.)–13–, (bred by F. Walker-Jones, Little Mollington, Eng.).

–2522– **LADY OURL**

Farrowed Oct. 6, 1894; bred by Alex. Hume & Co., Burnbrae; sire Prince–1578–, (bred by Alex. Hume); dam Feath-

erston's Choice–1025–, (bred by J. Featherston, Streetsville), by Worseley General II.–345–, bred by R. Dorsey, Burnhamthorpe.

–2523– RICHMOND BEAUTY

Farrowed March 4, 1896; bred by Alex. Hume & Co., Burnbrae; 2nd owner, J. H. Taylor, Richmond Station, Que.; sire Hastings–1587–, (bred by J. Featherston, Streetsville); dam Lady Curl–2522–, (bred by Alex. Hume & Co.), by Prince –1578–, (bred by Alex. Hume).

–2524– LADY LINDSAY

Farrowed July 18, 1896; bred by Alex. Hume & Co., Burnbrae; 2nd owner, Wm. Corneil, Lindsay; sire Belleville Boy –2065–, (bred by R. G. Martin, Marysville); dam Featherston's Choice–1025–, (bred by J. Featherston, Streetsville), by Worseley General II.–345–, (bred by R. Dorsey, Burnhamthorpe).

–2525– BELLE OF WOODSTOCK

Farrowed April 1, 1896; bred by H. J. Davis, Woodstock; 2nd owner, Gordon Mann, Oakwood; sire King David–1689–, (bred by R. L. Burgess, Burgessville); dam Oak Lodge Julia IV.–2111–, (bred by J. E. Brethour, Burford), by Oak Lodge Diamond–924–, (bred by J. E. Brethour).

–2526– ROSE OF EGREMOUNT

Farrowed June 23, 1895; bred by Francis Rusnell, Cedarville; 2nd owners, Messrs. Paull, Yeovil; sire Emery–1380–, (bred by Caldwell Bros., Orchard); dam Maggie–730– (bred by Francis Rusnell), by Yorkshire Lad (imp.)–436– (bred by Thos. Strickland, Thirsk Junction, Eng.).

–2527– LADY FREMONT

Farrowed Aug. 10, 1896; bred by J. M. Hurley & Son, Belleville; farrowed the property of Mrs. A. J. Wilson, Pitsfield, Ohio, U.S.; 2nd owner, Jacob Longanback, Fremont, Ohio, U.S.; sire Rob Roy of Burnbrae–2094–, (bred by A. Hume, Burnbrae); dam Lady Marjorie II.–2341–, (bred by J. M. Hurley & Son), by Isaleigh Bacon–1370–, (bred by J. N. Greenshields, Danville, Que.).

–2528– ISALEIGH DIAMOND

Farrowed March 27, 1895; bred by J. N. Greenshields, Danville, Que.; sire Maxim–477–, (bred by J. E. Brethour,

Burford); dam Isaleigh Pearl–1323–, (bred by J. N. Greenshields), by Holywell Miner (imp.)–612–, (bred by S. Spencer, St. Ives, Eng.).

–2529– **ISALEIGH BERTHIER**

Farrowed Jan. 26, 1897; bred by J. N. Greenshields, Danville, Que.; 2nd owner, A. Mousseau, Berthier, Que.; sire Isaleigh Maxim–2266–, (bred by J. N. Greenshields); dam Isaleigh Maid III.–1329–, (bred by J. N. Greenshields), by Holywell Miner (imp.)–612–, (bred by S. Spencer, St. Ives, Eng.).

–2530– **MABEL**

Farrowed Oct. 1, 1896; bred by Geo. Mills, Harriston; 2nd owner, Jas. Seane, Ridgetown; sire Lord Linton–2431–, (bred by John Lambkin, Gorrie); dam Minto Beauty–2509–, (bred by W. R. Bowman, Mount Forest), by Lord Grey–1344–, (bred by Alex. Hume, Burnbrae).

–2531– **BERTHA**

Farrowed Oct. 1, 1896; bred by Geo. Mills, Harriston; 2nd owner, Wm. Brien, Ridgetown; sire Lord Linton–2431–, (bred by John Lambkin, Gorrie); dam Minto Beauty–2509–, (bred by W. R. Bowman, Mount Forest), by Lord Grey–1344–, (bred by Alex. Hume, Burnbrae).

–2532– **LADY YORKSHIRE**

Farrowed Oct. 3, 1895; bred by B. J. Hurlbut, Clymer, N.Y., U.S.; 2nd owners, Latimer Bros., Arkport, N.Y., U.S.; sire Grange Duke–1178–, (bred by G. S. Chapman, Springfield-on-the-Credit); dam Vella–1104–, (bred by Levi Pike, Locust Hill), by Markham Gordon–617–, (bred by Levi Pike).

–2533– **ROSA MARY**

Farrowed May 1, 1896; bred by B. J. Hurlbut, Clymer, N.Y., U.S.; 2nd owner, H. W. Wetzell, McGee's Mills, Pa., U.S.; sire James–2366–, (bred by B. J. Hurlbut); dam Wild Bess –2464–, (bred by B. J. Hurlbut); by Collier Boy–1716–, (bred by B. J. Hurlbut).

–2534– **EVADNA**

Farrowed Aug. 23, 1896; bred by Latimer Bros., Arkport, N.Y., U.S.; 2nd owner, L. Kennedy, Burns, N.Y., U.S.; sire

Yorkshire Lad–2455–, (bred by H. R. Case, Cuttings, N.Y., U.S.); dam Lady Yorkshire–2532–, (bred by B. J. Hurlbut, Clymer, N.Y., U.S.), by Grange Duke–1178–, (bred by G. S. Chapman, Springfield-on-Credit).

–2535– ISALEIGH OROOUS

Farrowed May 24, 1896; bred by J. N. Greenshields, Danville, Que.; 2nd owner, Henry Dedels, Kossuth; sire Holywell Prince (imp.)–624–, (bred by S. Spencer, St. Ives, Eng.); dam Isaleigh Maid 3rd–1329–, (bred by J. N. Greenshields, Danville, Que.), by Holywell Miner (imp.)–612–, (bred by S. Spencer, St. Ives, Eng.).

–2536– MIDDLETON QUEEN

Farrowed April 6, 1896; bred by Edwin Edwards, North Wiltshire, P.E.I.; 2nd owner, P. J. Connolly, Middleton, P.E.I.; 3rd owner, S. N. Dawson, North Tryon, P.E.I.; sire Jumbo–664–, (bred by A. Gilmore & Co., Huntingdon, Que.); dam Buttercup Belle–2006–, (bred by J. E. Brethour, Burford), by Dominion III. (imp. in dam)–30–, (bred by F. Walker-Jones, Little Mollington, Eng.).

–2537– LILY

Farrowed Oct. 1, 1896; bred by Geo. Mills, Harriston; 2nd owner, J. A. Hume, Atwood; sire Lord Linton–2431–, bred by John Laughlin, Gorrie); dam Minto Beauty–2509–, (bred by W. R. Bowman, Mount Forest), by Lord Grey–1344–, (bred by Alex. Hume, Burnbrae).

–2538– ROSE BUD

Farrowed Aug. 15, 1896; bred by Frank Clifford, Wellington, Ohio, U.S.; 2nd owner, Mrs. A. J. Wilson, Pittsfield, Ohio, U.S.; sire Protection–2013–, (bred by Frank Clifford); dam Fair Maid–431–, (bred by Frank Clifford), by Longfellow –238–, (bred by Frank Clifford).

–2539– ISABEL

Farrowed Feb. 24, 1897; bred by Mrs. A. J. Wilson, Pittsfield, Ohio, U.S.; 2nd owner, A. E. Pratt, Wellington, Ohio, U.S.; sire Dominion Lad–2213–, (bred by J. M. Hurley & Son, Belleville); dam Frauline IV.–1887–, (bred by J. E. Brethour, Burford), by Oak Lodge Model II.–1262–, (bred by C. W. Neville, Newbury).

—2540— **OAK LODGE MINNIE V.**

Farrowed Sept. 14, 1896; bred by J. E. Brethour, Burford; 2nd owner, F. J. Shipley, Charing Cross; sire Oak Lodge Sailor–2231–, (bred by J. E. Brethour); dam Oak Lodge Minnie II.–2310–, (bred by J. E. Brethour), by Kinecroft Hero (imp.)–23–, (bred by F. Walker-Jones, Little Mollington, Eng.).

—2541— **DAISY**

Farrowed Aug. 16, 1894; bred by A. W. Ross, Douglas; sire Perfection II.–776–, (bred by J. E. Brethour, Burford); dam Millie Stamina IV.–878–, (bred by J. E. Brethour), by Stamina–269–, (bred by Ormsby & Chapman, Springfield-on-Credit).

—2542— **POLLY**

Farrowed April 9, 1896; bred by J. G. Clark, Ottawa; sire Champion–1828–, (bred by J. G. Clark); dam Juno–1760–, (bred by J. G. Clark), by Favorite III. (imp.)–178–, (bred by Geo. Charnock, Pellon Lane, Eng.).

—2543— **WOODROFFE MAID**

Farrowed April 9, 1896; bred by J. G. Clark, Ottawa; sire Champion–1828–, (bred by J. G. Clark); dam Juno–1760–, (bred by J. G. Clark), by Favorite III. (imp. in dam)–178–, (bred by Geo. Charnock, Pellon Lane, Eng.).

—2544— **JESSIE**

Farrowed Oct. 15, 1895; bred by J. G. Clark, Ottawa; 2nd owner, A. Spratt, Johnson's Corners; sire Champion–1828–, (bred by J. G. Clark); dam Juno–1760–, (bred by J. G. Clark), by Favorite III. (imp. in dam)–178–, (bred by Geo. Charnock, Pellon Lane, Halifax, Eng.).

—2545— **MARYSVILLE QUEEN**

Farrowed Feb. 1, 1896; bred by R. G. Martin, Marysville; 2nd owner, J. E. Brethour, Burford; sire Haskett III.–1937–, (bred by Jos. Featherston, Streetsville); dam Maud G.–863–, (bred by R. G. Martin), by Maxim–477–, (bred by J. E. Brethour).

—2546— **MOLLY**

Farrowed Nov. 3, 1896; bred by R. G. Martin, Marysville; 2nd owner, T. E. Willison, Thomasburg; sire Haskett III.

-1937-, (bred by Jos. Featherston, Streetsville); dam Maud G. -863-, (bred by R. G. Martin), by Maxim-477-, (bred by J. E. Brethour, Burford).

-2547- OAK LODGE PRIDE III.

Farrowed April 15, 1896; bred by J. E. Brethour, Burford; 2nd owner, W. A. May, Creemore; sire Oak Lodge Diamond -924-, (bred by J. E. Brethour); dam Oak Lodge Pride II. -2505-, (bred by J. E. Brethour), by Mollington Duke-925-, (bred by J. E. Brethour).

-2548 LADY BRANT

Farrowed May 10, 1896; bred by C. G. Davis, Freeman; sire Appleby Boy-1742-, (bred by Jos. Featherston, Streetsville); dam Lady Lindsey (imp.)-422-, Sister to Kirton Pride (imp.), (bred by C. E. Duckering, Kirton, Lindsey, Eng.),-by Brutus (677).

-2549- LADY FORTUNE

Farrowed Nov. 10, 1896; bred by C. G. Davis, Freeman; 2nd owner, Richard Gibson, Delaware; sire Appleby Boy -1742-, (bred by Jos. Featherston, Streetsville; dam Lady Lindsey (imp.)-422-, Sister to Kirton Pride (imp.), (bred by C. E. Duckering, Kirton, Lindsey, Eng.), by Brutus (677).

-2550- LADY GRACE

Farrowed Nov. 10, 1896; bred by C. G. Davis, Freeman; 2nd owner, Richard Gibson, Delaware; sire Appleby Boy -1742-, (bred by Jos. Featherston, Streetsville); dam Lady Lindsey (imp.)-422-, Sister to Kirton Pride (imp), bred by C. E. Duckering, Kirton, Lindsey, Eng.), by Brutus (677).

-2551- YORKSHIRE BEAUTY

Farrowed Feb. 9, 1895; bred by J. W. Johnston, Underwood; 2nd owner, Wm. Rowe, North Bruce; sire Geneva -1432-, (bred by A. Kennedy, Ayr); dam Charmer's Daughter -1908-, (bred by Thos. Shaw, Woodburn), by Holywell King -286-, (bred by Ontario Agricultural College, Guelph).

-2552- LADY FERN

Farrowed Feb. 24, 1897; bred by Mrs. A. J. Wilson, Pittsfield, Ohio, U.S.; 2nd owner, Latimer Bros., Arkport, N.Y.,

U.S.; sire Dominion Lad–2213–, (bred by J. M. Hurley & Son, Belleville); dam Frauline 4th–1887–, (bred by J. E. Brethour, Burford), by Oak Lodge Model II.–1262–, (bred by C. W. Neville, Newbury).

–2553– BESSIE BUENA VISTA

Farrowed May 4, 1897; bred by John Cousins & Sons, Harriston; 2nd owner, John McMillan, Harriston; sire Oak Lodge Principal II.–2399–, (bred by J. E. Brethour, Burford); dam Bessie–2495–, (bred by R. Honey, Brickley), by Jock –2064–, (bred by A. Hume, Burnbrae).

–2554– ROSE

Farrowed Feb. 9, 1895; bred by John Pike & Son, Locust Hill; sire White Jack–1120–, (bred by Levi Hoover, Mongolia); dam Markham Baroness Kate–113–, (bred by Ormsby & Chapman, Springfield-on-Credit), by The Squire (imp. in dam)–2–, (bred by Sanders Spencer, St. Ives, Eng.).

–2555– EPPING LASS

Farrowed April 26, 1896; bred by S. J. McKnight, Epping; 2nd owner, Geo. Armstrong, Heathcote; sire Oak Lodge Frederick–1973–, (bred by J. E. Brethour, Burford); dam Maiden Emigrant III.–2114–, (bred by J. E. Brethour), by Holywell Emigrant (imp)–173–, (bred by S. Spencer, St. Ives, Eng.).

–2556– EPPING BELLE

Farrowed Jan. 26, 1897; bred by S. J. McKnight, Epping; 2nd owner, Ed. Shaw, Heathcote; sire Oak Lodge Frederick –1973–, (bred by J. E. Brethour, Burford); dam Canadian Pearl–2058–, (bred by J. E. Brethour), by Dominion III. (imp. in dam)–30–, (bred by F. Walker-Jones, Little Mollington, Eng.).

–2557– DAISY BELLE

Farrowed Jan. 26, 1897; bred by S. J. McKnight, Epping; 2nd owner, Ed. Shaw, Heathcote; sire Oak Lodge Frederick –1973–, (bred by J. E. Brethour, Burford); dam Canadian Pearl–2058–, (bred by J. E. Brethour), by Dominion III. (imp. in dam)–30–, (bred by F. Walker-Jones, Little Mollington. Eng.).

–2558– WOODBINE MAID

Farrowed Aug. 5, 1895; bred by Andrew Graham, Pomeroy, Man.; 2nd owner, S. J. Thompson, Carberry, Man.; sire Sampson–2052–, (bred by A. Graham); dam Marjorie II. –1436–, (bred by Jas. Glennie, Portage la Prairie, Man.), by Recorder–66–, (bred by E. M. Jarvis, Clarksons).

–2559– WOODBINE MARJORIE

Farrowed Aug. 6, 1898; bred by S. J. Thompson, Carberry, Man.; sire Rover –770–, (bred by Jas. Bray, Portage la Prairie, Man.); dam Marjorie II.–1436–, (bred by Jas. Glennie, Portage la Prairie, Man.), by Recorder –66–, (bred by E. M. Jarvis, Clarksons).

–2560– WOODBINE LASS

Farrowed March 3, 1897; bred by S. J. Thompson, Carberry, Man.; sire Rover–770–, (bred by Jas. Bray, Portage la Prairie, Man.); dam Marjorie II.–1436–, (bred by Jas. Glennie, Portage la Prairie, Man.), by Recorder–66–, (bred by E. M. Jarvis, Clarksons).

–2561– LADY AGNES

Farrowed April 6, 1895; bred by C. G. Davis, Freeman; sire Flamboro King–2485–, (bred by Marshall Lyons, West Flamboro); dam Lady Lindsey (imp.)–422–, Sister to Kirton Pride (imp.), (bred by C. E. Duckering, Kirton, Lindsey, Eng.), by Brutus (677).

–2562– OAK LODGE MAIDEN VI.

Farrowed April 25, 1896; bred by J. E. Brethour, Burford; sire Kinecroft Hero (imp.)–23–, (bred by F. Walker-Jones, Little Mollington, Eng.); dam Oak Lodge Maiden –1139–, (bred by Frank W. Smith, Scotland), by Samaritan –354–, (bred by E. M. Jarvis, Clarksons).

–2563– OAK LODGE MAIDEN VIII.

Farrowed Feb. 26th, bred by J. E. Brethour, Burford; 2nd owner, Thos. J. Coleman, Markdale; sire Oak Lodge Longfellow–2486–, (bred by J. E. Brethour); dam Oak Lodge Maiden VI.–2562–, (bred by J. E. Brethour), by Kinecroft Hero (imp.)–23–, (bred by F. Walker-Jones, Little Mollington, Eng.).

—2564— OAK LODGE MAIDEN IX.

Farrowed Feb. 26, 1897; bred by J. E. Brethour, Burford; 2nd owner, Stephen Westney, Pickering; sire Oak Lodge Longfellow–2486–, (bred by J. E. Brethour); dam Oak Lodge Maiden VI.–2562–, (bred by J. E. Brethour), by Kinecroft Hero (imp.)–23–, (bred by F. Walker-Jones, Little Mollington, Eng.).

—2565— OAK LODGE MAIDEN X.

Farrowed Feb. 26, 1897; bred by J. E. Brethour, Burford; 2nd owner, N. A. Wilson, Churchill; sire Oak Lodge Longfellow–2486–, (bred by J. E. Brethour); dam Oak Lodge Maiden VI.–2562–, (bred by J. E. Brethour), by Kinecroft Hero (imp.)–23–, (bred by F. Walker-Jones, Little Mollington, Eng.).

—2566— MYRTLE

Farrowed March 9, 1897; bred by John Pike & Sons, Locust Hill; 2nd owner, Hon. Thos. Greenway, Crystal City, Man.; sire Model Duke II.–844–, (bred by Wingrove & Andrews, Burford); dam Rose–2554–, (bred by John Pike & Sons), by White Jack–1120–, (bred by Levi Hoover, Mongolia).

—2567— MARJORIE XIII.

Farrowed Aug. 19, 1896; bred by Andrew Graham, Pomeroy, Man.; sire Snowman–1868–, (bred by J. E. Brethour, Burford); dam Marjorie VII.–2367–, (bred by Andrew Graham), by Sampson–2052–, (bred by Andrew Graham).

—2568— MARJORIE XIV.

Farrowed Aug. 19, 1896; bred by Andrew Graham, Pomeroy, Man.; sire Snowman–1868–, (bred by Andrew Graham); dam Marjorie VII.–2367–, (bred by Andrew Graham), by Sampson –2052–, (bred by Andrew Graham).

—2569— MARJORIE XV.

Farrowed Aug. 19, 1896; bred by Andrew Graham, Pomeroy, Man.; sire Snowman–1868–, (bred by J. E. Brethour, Burford); dam Marjorie VII.–2367–(bred by Andrew Graham), by Sampson–2052–, (bred by Andrew Graham).

—2570— JUBILEE QUEEN

Farrowed Sept. 20, 1896; bred by Jos. Featherston, Streetsville; 2nd owner, Hon. Thos. Greenway, Crystal City, Man.;

sire Paddy–813–, (bred by Jos. Fletcher, Oxford Mills); dam I.X.L.–1674–, (bred by Jos. Featherston), by J.Y.–416–, (bred by Ormsby & Chapman, Springfield-on-Credit).

–2571– OAK LODGE PEERLESS

Farrowed Sept. 12, 1894; bred by J. E. Brethour, Burford; sire Oak Lodge Diamond–924–, (bred by J. E. Brethour); dam Princess of Oak Lodge–1682–, (bred by J. E. Brethour), by Maid's Diamond V.–860, (bred by J. E. Brethour.)

–2572– OAK LODGE MOSS ROSE

Farrowed March 7, 1895; bred by J. E. Brethour, Burford; sire Diamond Buttercup V.–1850–, (bred by J. E. Brethour); dam Rosette–923–, (bred by J. E. Brethour, by Stamina–269–, (bred by Ormsby & Chapman, Springfield-on-Credit).

–2573– OAK LODGE CINDERELLA V.

Farrowed March 2, 1897; bred by J. E. Brethour, Burford; 2nd owner, S. J. McKnight, Epping; sire Oak Lodge Diamond–924–, (bred by J. E. Brethour); dam Oak Lodge Cinderella–2347–, (bred by J. E. Brethour), by Kinecroft Hero (imp.)–23–, (bred by F. Walker-Jones, Little Mollington, Eng.).

–2574– OAK LODGE CINDERELLA VI.

Farrowed March 2, 1897; bred by J. E. Brethour, Burford; 2nd owner, S. J. McKnight, Epping; sire Oak Lodge Diamond –924–, (bred by J. E. Brethour); dam Oak Lodge Cinderella –2347–, (bred by J. E. Brethour), by Kinecroft Hero (imp.) –23–, (bred by F. Walker-Jones, Little Mollington, Eng.).

–2575– OAK LODGE CINDERELLA VII.

Farrowed March 2, 1897; bred by J. E. Brethour, Burford; 2nd owner, S. J. McKnight, Epping; sire Oak Lodge Diamond –924–, (bred by J. E. Brethour); dam Oak Lodge Cinderella –2347–, (bred by J. E. Brethour), by Kinecroft Hero (imp.) –23–, (bred by F. Walker-Jones, Little Mollington, Eng.).

–2576– SNOWFLAKE II.

Farrowed Nov. 1, 1895; bred by H. J. Davis, Woodstock; sire Prince of Oak Lodge V.–2043–, (bred by J. E. Brethour, Burford); dam Oak Lodge Snowflake–2107–, (bred by J. E. Brethour), by Oak Lodge Diamond–924–, (bred by J. E. Brethour).

—2577— SULTANA

Farrowed March 4, 1897; bred by H. J. Davis, Woodstock; 2nd owner, Arch. McNeil, Fordwich; sire Golden Prince –2427–, (bred by J. E. Brethour, Burford); dam Mistress IV. (imp. in dam)–42–, (bred by F. Walker-Jones, Little Mollington, Eng.), by Clansman (1247).

—2578— SUSY

Farrowed March 12, 1896; bred by Francis Rusnell, Cedarville; 2nd owner, Henry McCally, Harriston; sire Emery –1380–, (bred by Caldwell Bros., Orchard); dam Susy Lang–1974–, (bred by Francis Rusnell), by Kinecroft Taffy –210–, (bred by W. H. & C. H. McNish, Lyn).

—2579— SUSE

Farrowed Jan. 22, 1897; bred by M. N. Empey, Napanee; 2nd owner, G. M. Neely, Selby; sire Robin H.–1678–, (bred by Alex. Hume, Burnbrae); dam Pride of Meadowdale–1752–, (bred by M. N. Empey), by Success II.–661–, (bred by J. E. Brethour, Burford).

—2580— BETTIE

Farrowed Jan. 2, 1897; bred by M. N. Empey, Napanee; 2nd owner, G. M. Neely, Selby; sire Robin H.–1678–, (bred by Alex. Hume, Burnbrae); dam Pride of Meadowdale–1752–, (bred by M. N. Empey), by Success II.–661–, (bred by J. E. Brethour, Burford).

—2581— SPRINGFIELD LASS

Farrowed Sept. 2, 1896; bred by Wm. J. Gibson, Marshfield, P.E.I.; sire Snowman II.–1869–, (bred by J. E. Brethour, Burford); dam Fanny–1750–, (bred by Henry R. Hurry, Charlottetown, P.E.I.), by Islander–358–, (bred by Ontario Agricultural College, Guelph).

—2582— SPRINGFIELD MAID

Farrowed Sept. 2, 1896; bred by Wm. J. Gibson, Marshfield, P.E.I.; sire Snowman II.–1869–, (bred by J. E. Brethour, Burford); dam Fanny–1750–(bred by Henry R. Hurry, Charlottetown, P.E.I.), by Islander–358–, (bred by Ontario Agricultural College, Guelph).

—2583— FANTASY

Farrowed April 13, 1897; bred by E. Dool, Hartington; 2nd owner, Thos. Nuttall, South Lake; sire Champion–1597–,

(bred by I. J. Parnell, Spring Road, Que.); dam Jane Ann III.–1396–, (bred by J. E. Brethour, Burford), by Oxford Lad (imp.)–335–, (bred by F. Walker-Jones, Little Mollington, Eng.).

–2584– AMERICAN GIRL

Farrowed April 14, 1897; bred by E. Dool, Hartington; 2nd owner, A. Vrooman, Carthage, N.Y., U.S.; sire Robin H.–1678–, (bred by A. Hume, Burnbrae); dam Royal Rose –2161–, (bred by E. Dool), by Jackson 2nd–1026–, (bred by J. E. Brethour, Burford).

–2585– BADJEROS MAID

Farrowed Feb. 26, 1896; bred by Hamilton Bros., Glen Huron; 2nd owner, David Armour, Badjeros; sire Prince Rob –1350–, (bred by J. E. Brethour, Burford); dam Maria –1529–, (bred by J. E. Brethour), by Model Duke II.–844–, (bred by Wingrove & Andrews, Burford).

–2586– ETHEL

Farrowed Feb. 26, 1896; bred by Hamilton Bros., Glen Huron; sire Prince Rob–1350–, (bred by J. E. Brethour, Burford); dam Maria–1529–, (bred by J. E. Brethour), by Model Duke II.–844–, (bred by Wingrove & Andrews, Burford).

–2587– HAPPY HATTIE

Farrowed April 10, 1896; bred by J. G. Clark, Ottawa; sire Champion–1828–, (bred by J. G. Clark); dam Ottawa Queen –1850–, (bred by Jos. Fletcher, Oxford Mills), by Isaleigh King–1159–, (bred by J. N. Greenshields, Danville, Que.).

–2588– SUSIE OF WOODROFFE

Farrowed April 10, 1896; bred by J. G. Clark, Ottawa; sire Champion–1828–, (bred by J. G. Clark); dam Ottawa Queen –1850–, (bred by Jos. Fletcher, Oxford Mills), by Isaleigh King–1159–, (bred by J. N. Greenshields, Danville, Que.).

–2589– WOODROFFE'S PRIDE

Farrowed May 3, 1897; bred by J. G. Clark, Ottawa; 2nd owner, Jas. Armstrong, Shawville, Que.; sire Oak Lodge Capsheaf–2393–, (bred by J. E. Brethour, Burford); dam Happy Hattie–2587–, (bred by J. G. Clark), by Champion –1828–, (bred by J. G. Clark).

–2590– BONNY LASS

Farrowed Feb. 7, 1897; bred by Geo. Gier, Grand Valley; 2nd owner, A. F. McGill, Hillsburg; sire Oak Lodge Profit –2048–, (bred by J. E. Brethour, Burford); dam Pet II.–1787–, (bred by G. & W. Gier, Grand Valley), by Real Diamond –861–, (bred by J. E. Brethour).

–2591– MOLLY

Farrowed May 23, 1895; bred by A. L. McCrea, Jr., Gouverneur, N.Y., U.S.; 2nd owner, Wm. A. Bowman, Elmdale, N.Y., U.S.; sire Worsley's Earl–1277–, (bred by T. H. Medcraft, Sparta); dam Sarah II. (imp. in dam)–1303–, (bred by S. Spencer, St. Ives, Eng.), by Holywell Miner (imp.)–612–, (bred by S. Spencer, St. Ives, Eng.).

–2592– SARAH II.

Farrowed May 23, 1895; bred by A. L. McCrae, Jr., Gouverneur, N.Y., U.S.; 2nd owner, Wm. A. Bowman, Elmdale, N.Y., U.S.; sire Worsley's Earl–1277–, (bred by T. H. Medcraft, Sparta); dam Sarah II. (imp. in dam)–1303–, (bred by S. Spencer, St. Ives, Eng.), by Holywell Miner (imp.)–612–, (bred by S. Spencer, St. Ives, Eng.).

–2593– BRAMPTON BACONER

Farrowed April 3, 1895; bred by Neil Smith, Brampton; 2nd owner, A. B. Potter, Montgomery, Assa.; sire Oak Lodge Bacon–1725–, (bred by J. E. Brethour, Burford); dam Carrie J.–1152–, (bred by Ontario Agricultural College); by Premium of Oak Lodge–605–, (bred by J. E. Brethour).

–2594– LADY M

Farrowed Aug. 18, 1896; bred by Henry Chesterfield, Dundonald; 2nd owner, Henry Marks, Castleton; sire Dundonald Chief–1598–, (bred by Richard Honey, Brickley); dam Dominion Lass–973–, (bred by J. E. Brethour, Burford), by Gladiator (imp.)–13–, (bred by F. Walker-Jones, Little Mollington, Eng.).

–2595– ORANGE GIRL

Farrowed Feb. 7, 1897; bred by Geo. Gier, Grand Valley; 2nd owner, John Clarke, Orangeville; sire Oak Lodge Profit –2048–, (bred by J. E. Brethour, Burford); dam Pet II.–1787–, (bred by G. & W. Gier), by Real Diamond–861–, (bred by J. E. Brethour).

—2596— DEW DROP BEAUTY

Farrowed Feb. 12, 1897; bred by J. B. Jickling, Carman, Man.; 2nd owner, Jas. Bray, Longburn, Man.; sire Beauty Boy–2519–, (bred by D. Marwood, Treherne, Man.); dam Carman Queen–2063–, (bred by Jas. Bray), by Duke–545–, (bred by Jas. Bray).

—2597— DEW DROP LASS

Farrowed Feb. 12, 1897; bred by Jos. B. Jickling, Carman, Man.; 2nd owner, Jas. Bray, Longburn, Man.; sire Beauty Boy–2519–, (bred by D. Marwood, Treherne, Man.); dam Carman Queen–2063–, (bred by Jas. Bray), by Duke –545–, (bred by Jas. Bray).

—2598— POTSDAM GIRL

Farrowed March 10, 1897; bred by Wm. A. Bowman, Elmdale, N.Y., U.S.; 2nd owner, H. H. Minkler, Potsdam, N.Y., U.S.; sire Belvoir Baron–2025–, (bred by Richard Gibson, Delaware); dam Sarah II.–2592–, (bred by A. L. McCrae, Jr., Gouverneur, N.Y., U.S.).

—2599— MISS MONTY

Farrowed March 25, 1894; bred by A. W. Crush, Grenfell, Assa; 2nd owner, Richard Robinson, Grenfell, Assa; 3rd owner, Alex. Allan, Grenfell, Assa; 4th owner, John G. Donaldson, Broadview, Assa; sire Pretender–2525–, (bred by A. W. Crush); dam Nellie–659–, (bred by Jas. Bray, Portage la Prairie, Man.), by Gladiator (imp.)–13–, (bred by F. Walker-Jones, Little Mollington, Eng.).

—2600— ISALEIGH MYRTLE

Farrowed May 4, 1897; bred by J. N. Greenshields, Danville, Que.; 2nd owners, Spicer Bros., Yeovil; sire Isaleigh Maxim–2266–, (bred by J. N. Greenshields); dam Isaleigh Countess II.–1327–, (bred by J. N. Greenshields), by Holywell Miner (imp.)–612–, (bred by S. Spencer, St. Ives, Eng.).

—2601— ISALEIGH CELIA

Farrowed May 7, 1897; bred by J. N. Greenshields, Danville, Que.; 2nd owner, Frs La Brie, M'de La Victor, Que.; sire Holywell Miner (imp.)–612– (bred by S. Spencer, St. Ives, Eng.); dam Isaleigh Lily–2021–, (bred by J. N. Greenshields), by Holywell Prince (imp.)–624–, (bred by S. Spencer).

–2602– **MAMIE LASS**

Farrowed March 19, 1896; bred by E. Dool, Hartington; 2nd owner, Arnold Cranston, Elginburg; sire Robin H.–1678–, (bred by A. Hume, Burnbrae); dam Gilt Edge II.–2391, (bred by E. Dool), by Champion–1597–, (bred by I. J. Parnell, Spring Road, Que.).

–2603– **DARTFORD ROSE**

Farrowed Sept. 2, 1895; bred by Richard Honey, Brickley; 2nd owner, Andrew Marks, Dartford; sire Holywell Hastings –571–, (bred by Jos. Featherston, Streetsville); dam Lady Percy–918–, (bred by C. Rannie, Menie), by General Gordon II.–327–, (bred by W. H. Lewis, Burford).

–2604– **PERFECTION**

Farrowed March 2, 1896; bred by Richard Honey, Brickley; 2nd owner, J. A. Russell, Precious Corners; 3rd owner, Jos. Featherston, Streetsville; sire Jock–2064–, (bred by A. Hume, Burnbrae); dam Lady Percy–918–, (bred by C. Rannie, Menie), by General Gordon II.–327–, (bred by W. H. Lewis, Burford).

–2605– **PRINCESS MAID**

Farrowed Aug. 10, 1893; bred by Jos. Featherston, Streetsville; 2nd owner, Wm. Steed, Springfield-on-Credit; sire J.Y. –416–, (bred by Ormsby & Chapman, Springfield-on-Credit); dam Princess Union (imp. in dam)–683–, (bred by The Guardians, Prescot Union, Lancashire, Eng.), by Prescot VI. (1387).

–2606– **MAY BLONDE**

Farrowed March 14, 1895; bred by Jos. Featherston, Streetsville; sire Halton King–1045–, (bred by Mrs. J. McClure, Brampton); dam May Maid–913–, (bred by Jos. Featherston), by Lancashire Lad (imp.)–121–, (bred by The Guardians, Prescot Union, Lancashire, Eng.).

–2607– **NORA J.**

Farrowed Sept. 8, 1896; bred by Jos. Featherston, Streetsville; 2nd owner, H. J. Davis, Woodstock; sire Paddy–813–, (bred by Jos. Fletcher, Oxford Mills); dam Nora–2076–, (bred by Jos. Featherston), by Haskett–922–, (bred by Jos. Featherston).

—2608— NORA K.

Farrowed Sept. 8, 1896; bred by Jos. Featherston, Streetsville; sire Paddy–813–, (bred by Jos. Fletcher, Oxford Mills); dam Nora–2076–, (bred by Jos. Featherston), by Haskett –922–, (bred by Jos. Featherston).

—2609— JESSIE

Farrowed Sep. 20, 1896; bred by Jos. Featherston, Streetsville; sire Haskett II.–1936–, (bred by Jos. Featherston); dam I.X.L.–1674–, (bred by Jos. Featherston), by J. Y.–416–, (bred by Ormsby & Chapman, Springfield-on-Credit).

—2610— HAZEL

Farrowed March 25, 1897; bred by Jos. Featherston, Streetsville; sire Haskett II.–1936–, (bred by Jos. Featherston); dam I.X.L.–1674–, (bred by Jos. Featherston), by J.Y. –416–, (bred by Ormsby & Chapman, Springfield-on-Credit).

—2611— MOLLY

Farrowed May 15, 1896; bred by Wm. Clark, North Wiltshire, P.E.I.; 2nd owner, Samuel C. Lane, Mount Mellick, P.E.I.; sire Pride of Oak Lodge–1867–, (bred by J. E. Brethour, Burford); dam Buttercup–2131–, (bred by Wm. Clark), by Jumbo–664–, (bred by A. Gilmore & Co., Huntingdon, Que.).

—2612— POWNAL LILY

Farrowed May 8, 1897; bred by Wm. Clark, North Wiltshire, P.E.I.; 2nd owner, Samuel C. Lane, Mount Mellick, P.E.I.; sire Annear's Choice–2305–, (bred by Edwin Edwards, North Wiltshire, P.E.I.); dam Molly–2611–, (bred by Wm. Clark), by Pride of Oak Lodge–1867–, (bred by J. E. Brethour, Burford).

—2613— POSY

Farrowed March 8, 1897; bred by Wm. Clark, North Wiltshire, P.E.I.; sire Pride of Oak Lodge–1867–, (bred by J. E. Brethour, Burford); dam Girlie–1454–, (bred by Geo. J. Wright, Charlottetown, P.E.I.), by Duncan (imp. in dam) –541–(bred by Geo. Charnock, Pellon Lane, Eng.).

—2614— BLOSSOM

Farrowed March 8, 1897; bred by Wm. Clark, North Wiltshire, P.E.I.; sire Pride of Oak Lodge–1867–, (bred by

J. E. Brethour, Burford); dam Girlie–1454–, (bred by Geo. J. Wright, Charlottetown, P.E.I.), by Duncan (imp. in dam) –541–, (bred by Geo. Charnock, Pellon Lane, Eng.).

–2615– OAK LODGE WHITE ROSE III.

Farrowed March 4, 1896; bred by J. E. Brethour, Burford; 2nd owner, J. W Callbeck, Augustine Cove, P.E.I.; sire Oak Lodge Diamond–924–, (bred by J. E. Brethour); dam White Rose II.–1891–, (bred by J. E. Brethour), by Holywell Emigrant (imp.)–173–, (bred by S. Spencer, St. Ives, Eng.).

–2616– OAK LODGE VICTORIA

Farrowed Sept. 8, 1896; bred by J. E. Brethour, Burford; sire Oak Lodge Diamond–924–, (bred by J. E. Brethour); dam Princess of Oak Lodge–1682–, (bred by J. E. Brethour), by Maid's Diamond 5th–860–, (bred by J. E. Brethour).

–2617– OAK LODGE VICTORIA II.

Farrowed Sept. 8, 1896; bred by J. E. Brethour, Burford; sire Oak Lodge Diamond–924–, (bred by J. E. Brethour); dam Princess of Oak Lodge–1682–, (bred by J. E. Brethour); by Maid's Diamond V.–860–, (bred by J. E. Brethour).

–2618– OAK LODGE RUBY

Farrowed March 4, 1897; bred by J. E. Brethour, Burford; sire Oak Lodge Longfellow–2486–, (bred by J. E. Brethour); dam Oak Lodge White Rose III.–2615–, (bred by J. E. Brethour), by Oak Lodge Diamond–924–, (bred by J. E. Brethour).

–2619– OAK LODGE CINDERELLA II.

Farrowed Feb. 22, 1896; bred by J. E. Brethour, Burford; sire Oak Lodge Diamond–924–, (bred by J. E. Brethour); dam Oak Lodge Cinderella–2347–, (bred by J. E. Brethour), by Kinecroft Hero (imp.)–23–, (bred by F. Walker-Jones, Little Mollington, Eng.).

–2620– OAK LODGE CINDERELLA VIII.

Farrowed March 2, 1897; bred by J. E. Brethour, Burford; 2nd owner, J. W. Mowder, Mongolia; sire Oak Lodge Diamond–924–, (bred by J. E. Brethour); dam Oak Lodge

Cinderella-2347-, (bred by J. E. Brethour), by Kinecroft Hero (imp.)-23-, (bred by F. Walker-Jones, Little Mollington, Eng.).

-2621- OAK LODGE PEERLESS IV.

Farrowed March 3, 1897; bred by J. E. Brethour, Burford; 2nd owner, Wm. Lythes, Beachburg; sire Oak Lodge Longfellow-2486-, (bred by J. E. Brethour, Burford); dam Oak Lodge Peerless-2571-, (bred by J. E. Brethour), by Oak Lodge Diamond-924-, (bred by J. E. Brethour).

-2622- OAK LODGE WHITE ROSE IV.

Farrowed March 4, 1896; bred by J. E. Brethour, Burford; sire Oak Lodge Diamond-924-. (bred by J. E. Brethour); dam White Rose II.-1891-, (bred by J. E. Brethour), by Holywell Emigrant (imp.)-173-, (bred by S. Spencer, St. Ives, Eng.).

-2623- OAK LODGE CLARA V.

Farrowed March 21, 1897; bred by J. E. Brethour, Burford; 2nd owner, Jas. Ionson, Brown's Corners; sire Oak Lodge Emigrant-1308-, (bred by J. E. Brethour); dam Oak Lodge Cinderella II.-2619-, (bred by J. E. Brethour), by Oak Lodge Diamond-924-, (bred by J. E. Brethour).

-2624- OAK LODGE BELLE

Farrowed March 25, 1897; bred by J. E. Brethour, Burford; 2nd owner, F. S. King, Beaverton; sire Oak Lodge Longfellow-2486-, (bred by J. E. Brethour); dam Roseberry Bell -727-, (bred by Wm. Davies, Markham), by Kinecroft Hero (imp)-23-, (bred by F. Walker-Jones, Little Mollington, Eng.).

-2625- OAK LODGE MINNIE XIII.

Farrowed March 26, 1897; bred by J. E. Brethour, Burford; 2nd owner, J. W. Jackson, Britonville, Que.; sire Oak Lodge Longfellow-2486-, (bred by J. E. Brethour); dam Oak Lodge Minnie II.-2310-, (bred by J. E. Brethour), by Kinecroft Hero (imp.)-23-, (bred by F. Walker-Jones, Little Mollington, Eng.).

-2626- OAK LODGE MINNIE XIV.

Farrowed March 26, 1897; bred by J. E. Brethour, Burford; 2nd owner, Benj. H. Parker, Wisbeach; sire Oak Lodge Long-

fellow–2486–, (bred by J. E. Brethour); dam Oak Lodge Minnie II.–2310, (bred by J. E. Brethour), by Kinecroft Hero (imp.)–23–, (bred by F. Walker-Jones, Little Mollington, Eng.).

–2627– **OAK LODGE MINNIE XV.**

Farrowed March 26, 1897; bred by J. E. Brethour, Burford; 2nd owner, John L. Dinsmore, Thornbury; sire Oak Lodge Longfellow–2486–, (bred by J. E. Brethour); dam Oak Lodge Minnie II.–2310–, (bred by J. E. Brethour), by Kinecroft Hero (imp.)–23–, (bred by F. Walker-Jones, Little Mollington, Eng.).

–2628– **OAK LODGE PEACHEY**

Farrowed April 4, 1897; bred by J. E. Brethour, Burford; 2nd owner, W. J. McGarrigle, Ormstown, Que.; sire Millie's Model–2448–, (bred by Geo. Gier, Grand Valley); dam Oak Lodge Pink III.–2490–, (bred by J. E. Brethour), by Oak Lodge Diamond–924–, (bred by J. E. Brethour).

–2629– **OAK LODGE WHITE BIRD**

Farrowed April 18, 1897; bred by J. E. Brethour, Burford; 2nd owner, Wm. Ische, Sebringville; sire Oak Lodge Longfellow–2486–, (bred by J. E. Brethour); dam Oak Lodge White Rose IV.–2622–, (bred by J. E. Brethour), by Oak Lodge Diamond–924–, (bred by J. E. Brethour).

–2630– **OAK LODGE WHITE BIRD II.**

Farrowed April 18, 1897; bred by J. E. Brethour, Burford; 2nd owner, Geo. A. Bratt, Inwood; sire Oak Lodge Longfellow–2486–, (bred by J. E. Brethour); dam Oak Lodge White Rose IV.–2622–, (bred by J. E. Brethour), by Oak Lodge Diamond–924–, (bred by J. E. Brethour).

–2631– **LITTLE MARY**

Farrowed June 10, 1897; bred by F. A. Mayloney, Chapeau, Que.; sire Oak Lodge Maxwell III.–2487–, (bred by J. E. Brethour, Burford); dam Rose–2371–, (bred by J. G. Clark, Ottawa), by Champion–1828–, (bred by J. G. Clark).

–2632– **LILY**

Farrowed Jan. 27, 1897; bred by Dennis Hawkins, Woodville; 2nd owner, Hector Grant, Woodville; sire Oak Lodge Duke III.–2203–, (bred by J. E. Brethour, Burford); dam Oak Lodge Butterfly IV.–1686–, (bred by J. E. Brethour), by

Dominion III. (imp in dam)–30–, (bred by F. Walker-Jones, Little Mollington, Eng.).

–2633– HAMILTON'S BEAUTY

Farrowed March 3, 1897; bred by Jas. A. Russell, Precious Corners; 2nd owner, W. R. Bowman, Mount Forest; sire Precious Peel–2286–, (bred by Jos. Featherston, Streetsville); dam Oak Lodge Julia IV.–2111–, (bred by J. E. Brethour, Burford), by Oak Lodge Diamond–924–, (bred by J. E. Brethour).

–2634– QUELPH BEAUTY

Farrowed March 5, 1897; bred by G. B. Hood, Guelph; 2nd owners. A. Frank & Sons, The Grange; sire Waterloo Hero–2588–, (bred by Henry Dedels, Kossuth); dam Princess May II.–2262–, (bred by G. B. Hood), by Markham Tom –739–, (bred by Levi Pike, Locust Hill).

–2635 BELLE WILSON

Farrowed April 10, 1896; bred by Mrs. A. J. Wilson, Pittsfield, Ohio, U.S.; 2nd owner, Chas. Avery, Pittsfield, Ohio, U.S.; sire Prince Diamond III.–1806–, (bred by J. E. Brethour, Burford); dam Frauline IV.–1887–, (bred by J. E. Brethour), by Oak Lodge Model II.–1262–, (bred by C. W. Neville, Newbury).

–2636– WINNIE

Farrowed Feb. 2, 1897; bred by Frank Clifford, Wellington, Ohio, U.S.; 2nd owner, Mrs. A. J. Wilson, Pittsfield, Ohio, U.S.; sire Protection–2013–, (bred by Frank Clifford); dam Fair Maid–431–, (bred by Frank Clifford), by Longfellow –238–, (bred by Frank Clifford).

–2637– DRONFIELD OOSY

Farrowed April 1, 1897; bred by John Hord & Son, Parkhill; 2nd owner, Joseph Featherston, Streetsville; 3rd owner, J. M. Kennedy, Bedford, Livingston Co., Mo., U.S.; sire O.A.C. 128–2101–, (bred by Ontario Agricultural College, Guelph); dam O.A.C. 154–2257–, (bred by Ontario Agricultural College), by Oak Lodge Rufus–1723–, (bred by J. E. Brethour, Burford).

–2638– DAISY II.

Farrowed March 27, 1897; bred by Jas. A. Russell, Precious Corners; 2nd owner, Richard Trick, Wicklow; sire

Precious Peel–2286–, (bred by Jos. Featherston, Streetsville); dam Daisy–2388–, (bred by R. G. Martin, Marysville), by Haskett III.–1937–, (bred by Jos. Featherston).

–2639– BARONESS

Farrowed April 21, 1892; bred by Wm. Thirlwall, Kentville, N.S.; 2nd owner, P. Innes, Cold Brook, N.S.; sire Foreigner (imp in dam)–133–, (bred by Jos. Ashforth, Doonfield, Eng.); dam Matchless Maid–176–, (bred by J. E. Brethour, Burford), by Gladiator (imp.)–13–, (bred by F. Walker-Jones, Little Mollington, Eng.).

–2640– LUCY II.

Farrowed April 28, 1897; bred by John Court, Mill Cove, P.E.I.; sire Dominion Buttercup II.–1866–, (bred by J. E. Brethour, Burford); dam Lucy–2196–, (bred by H. R. Hurry, Charlottetown, P.E.I.), by Islander–358–, (bred by Ontario Agricultural College, Guelph).

–2641– ROSY

Farrowed April 28, 1897; bred by John Court, Mill Cove, P.E.I.; sire Dominion Buttercup II.–1866–, (bred by J. E. Brethour, Burford); dam Lucy–2196–, (bred by H. R. Hurry, Charlottetown, P.E.I.), by Islander–358–, (bred by Ontario Agricultural College).

–2642– NANCY

Farrowed March 5, 1897; bred by A. W. Ross, Douglas; sire Isaleigh Champion–1886–, (bred by J. N. Greenshields, Danville, Que.); dam Daisy–2541–, (bred by A. W. Ross), by Perfection II.–776–, (bred by J. E. Brethour, Burford).

–2643– LADY BELL

Farrowed March 5, 1897; bred by A. W. Ross, Douglas; sire Isaleigh Champion–1886–, (bred by J. N. Greenshields, Danville, Que.); dam Daisy–2541–, (bred by A. W. Ross), by Perfection II.–776–, (bred by J. E. Brethour, Burford).

–2644– QUEEN MARY

Farrowed March 5, 1897; bred by A. W. Ross, Douglas; sire Isaleigh Champion–1886–, (bred by J. N. Greenshields, Danville); dam Daisy–2541–, (bred A. W. Ross), by Perfection II.–776–, (bred by J. E. Brethour, Burford).

—2645— **SNOWFLAKE**

Farrowed March 25, 1896; bred by M. H. Parlee, Sussex, N.B.; 2nd owner, A. P. Semple, Brule, N.S.; sire Silver Dollar–1965–, (bred by J. C. Stockwell, Danville, Que.); dam Sussex Beauty–2128–, (bred by Jos. Featherston, Streetsville), by Holywell Ives (imp.)–1505–, (bred by Sanders Spencer, St. Ives, Eng.).

—2646— **WHITE FLOSS**

Farrowed March 17, 1897; bred by M. H. Parlee, Sussex, N.B.; sire Silver Dollar–1965–, (bred by J. C. Stockwell, Danville, Que.); dam Sussex Beauty–2128–, (bred by Jos. Featherston, Streetsville), by Holywell Ives (imp).–150–, (bred by Sanders Spencer, St. Ives, Eng.).

—2647— **LUCY**

Farrowed May 15, 1897; bred by John Johnstone, Little Rideau; sire Stanley–2301–, (bred by John Johnstone), dam Rose–2314–, (bred by John Johnstone), by Royal George–1419–, bred by J. G. Mair, Howick, Que.).

—2648— **HEROINE B.V. I.**

Farrowed March 15, 1897; bred by John Cousins & Sons, Harriston; 2nd owners, I. B. Harrington & Co., Port Arthur; sire Oak Lodge Principal II.–2399–, (bred by J. E. Brethour, Burford); dam Lodge Heroine II.–1687–, (bred by J. E. Brethour), by Kinecroft Hero (imp.)–23–, (bred by F. Walker-Jones, Little Mollington, Eng.).

—2649— **HEROINE B.V. II.**

Farrowed March 15, 1897; bred by John Cousins & Sons, Harriston; 2nd owners, I. B. Harrington & Co., Port Arthur; sire Oak Lodge Principal II.–2399–, (bred by J. E. Brethour, Burford); dam Lodge Heroine II.–1687–, (bred by J. E. Brethour), by Kinecroft Hero (imp.)–23– (bred by Walker-Jones, Little Mollington. Eng.).

—2650— **WILTSHIRE LINA**

Farrowed March 2, 1897; bred by Edwin Edwards, North Wiltshire, P.E.I.; sire Model of Cloverdale–2307–, (bred by Edwin Edwards); dam Buttercup Belle–2006–, (bred by J. E. Brethour, Burford), by Dominion III. (imp. in dam)–30–, (bred by F. Walker-Jones, Little Mollington, Eng.).

–2651– WILTSHIRE NINA

Farrowed March 2, 1897; bred by Edwin Edwards, North Wiltshire, P.E.I.; sire Model of Cloverdale–2307–, (bred by Edwin Edwards); dam Buttercup Belle–2006–, (bred by J. E. Brethour, Burford), by Dominion III. (imp) in dam)–30–, (bred by F. Walker-Jones, Little Mollington, Eng.).

–2652– WILTSHIRE WINEL

Farrowed April 21, 1897; bred by Edwin Edwards, North Wiltshire, P.E.I.; sire Hero of Wiltshire–1187–, (bred by Edwin Edwards); dam Isaleigh Jewel–2316–, (bred by J. N. Greenshields, Danville, Que.), by Maxim–477–, (bred by J. E. Brethour, Burford).

–2653– OAK LODGE MOSS ROSE II.

Farrowed March 7, 1895; bred by J. E. Brethour, Burford; sire Diamond Buttercup V.–1850–, (bred by J. E. Brethour); dam Rosetta–923–, (bred by J. E. Brethour), by Stamina–269–, (bred by Ormsby & Chapman, Springfield-on Credit).

–2654– OAK LODGE ROSINA V.

Farrowed Sept. 2, 1896; bred by J. E. Brethour, Burford; 2nd owner, T. Depuy, Tioga; sire Oak Lodge Sailor–2231–, (bred by J. E. Brethour, Burford); dam Oak Lodge Rose II. –1679–, (bred by J. E. Brethour), by Holywell Emigrant (imp.)–173–, (bred by Sanders Spencer, St. Ives, Eng.).

–2655– MARY

Farrowed May 18, 1897; bred by L. A. Darling, Morganston; sire Oak Lodge Eclipse–2243–, (bred by J. E. Brethour, Burford); dam Bella–2666–, (bred by L. A. Darling), by Oak Lodge Emigrant–1308–, (bred by J. E. Brethour).

–2656– OAK LODGE MATTIE

Farrowed April 1, 1897; bred by J. E. Brethour, Burford; 2nd owner, W. J. Walkom, Munro; sire Oak Lodge Majestic V.–2602–, (bred by J. E. Brethour); dam Oak Lodge Moss Rose II.–2653, (bred by J. E. Brethour), by Diamond Buttercup V.–1850–, (bred by J. E. Brethour).

–2657– OAK LODGE MATTIE II.

Farrowed April 1, 1897; bred by J. E. Brethour, Burford; 2nd owner, Henry Davidson, Ayr; sire Oak Lodge Majestic

V.–2602–, (bred by J. E. Brethour, Burford); dam Oak Lodge Moss Rose II.–2653–, (bred by J. E. Brethour), by Diamond Buttercup V.–1850–, (bred by J. E. Brethour).

–2658– **BROOKSIDE GIRL.**

Farrowed March 18, 1897; bred by J. W. Callbeck, Augustine Cove, P.E.I.; sire Oak Lodge Mars–2246–, (bred by J. E. Brethour, Burford); dam Minnie of Oak Lodge–1531–, (bred by J. E. Brethour), by Kinecroft Hero (imp.)–23–, (bred by F. Walker-Jones, Little Mollington, Eng.).

–2659– **BROOKSIDE MAID**

Farrowed March 18, 1897; bred by J. W. Callbeck, Augustine Cove, P.E.I.; sire Oak Lodge Mars–2246–, (bred by J. E. Brethour, Burford); dam Minnie of Oak Lodge–1531–, (bred by J. E. Brethour), by Kinecroft Hero (imp.)–23–, (bred by F. Walker-Jones, Little Mollington, Eng.).

–2660– **EMIGRANT LASS III.**

Farrowed April 11, 1895; bred by Jas. Thompson, Sussex, N.B.; 2nd owner, M. H. Parlee, Sussex, N.B.; sire Frederick –815–, (bred by H. J. Davis, Woodstock); dam Emigrant Lass II.–933–, (bred by J. E. Brethour, Burford), by Holywell Emigrant (imp.)–173–, (bred by Sanders Spencer, St. Ives, Eng.)

–2661– **ROSEDALE**

Farrowed March 15, 1897; bred by M. H. Parlee, Sussex, N.B.; sire Oak Lodge Emigrant III.–1287–, (bred by J. E. Brethour, Burford); dam Emigrant Lass III.–2660–, (bred by Jas. Thompson, Sussex, N.B.), by Frederick–815–, (bred by H. J. Davis, Woodstock).

–2662– **OAK LODGE FANCY IV.**

Farrowed Jan. 6, 1896; bred by J. E. Brethour, Burford; 2nd owner, J. T. Wilkinson, Chilliwack, B.C.; sire Kinecroft Hero (imp.)–23–, (bred by F. Walker-Jones, Little Mollington, Eng.); dam Packer's Fancy–2106–, (bred by J. E. Brethour), by Grandeur III.–1300–, (bred by Shaw Bros., Brantford).

–2663– **ALDERLEA FANCY**

Farrowed April 17, 1897; bred by J. E. Brethour, Burford; farrowed the property of J. T. Wilkinson, Chilliwack, B.C.; sire Oak Lodge Capsheaf–2393– (bred by J. E. Brethour);

dam Oak Lodge Fancy IV.–2662–, (bred by J. E. Brethour), by Kinecroft Hero (imp.)–23–, (bred by F. Walker-Jones, Little Mollington, Eng.).

–2664– ALDERLEA FANCY II.

Farrowed April 17, 1897; bred by J. E. Brethour, Burford; farrowed the property of J. T. Wilkinson, Chilliwack, B.C.; sire Oak Lodge Capsheaf–2393–, (bred by J. E. Brethour); dam Oak Lodge Fancy IV.–2662–, (bred by J. E. Brethour), by Kinecroft Hero (imp.)–23–, (bred by F. Walker-Jones, Little Mollington, Eng.).

–2665– PRINCESS OF YORK

Farrowed April 15, 1897; bred by Geo. Crockett, York, P.E.I.; sire Prince of Howick–2312–, (bred by J. G. Mair, Howick, Que.); dam Lucy Grey–1701–, (bred by E. Edwards, North Wiltshire, P.E.I.), by Jumbo–664–, (bred by A. Gilmore & Co., Huntingdon, Que.).

–2666– BELLA

Farrowed May 15, 1896; bred by L. A. Darling, Morganston; sire Oak Lodge Emigrant–1308–, (bred by J. E. Brethour, Burford); dam Canadian Peach II.–1689–, (bred by J. E. Brethour), by Mollington Duke–925–, (bred by J. E. Brethour).

–2667– MAUD

Farrowed May 15, 1896; bred by L. A. Darling, Morganston; 2nd owner, Amos Honeywell, Castleton; sire Oak Lodge Emigrant–1308–, (bred by J. E. Brethour, Burford); dam Canadian Peach II.–1689–, (bred by J. E. Brethour), by Mollington Duke–925–, (bred by J. E. Brethour).

–2668– EMMA

Farrowed May 18, 1897; bred by L. A. Darling, Morganston; 2nd owner, Geo. Moon, Castleton; sire Oak Lodge Eclipse–2243–, (bred by J. E. Brethour, Burford); dam Bella –2666–, (bred by L. A. Darling), by Oak Lodge Emigrant –1308–, (bred by J. E. Brethour).

–2669– ELLA'S FLASH

Farrowed Sep. 3, 1896; bred by Wm. Ische, Sebringville; sire Isaleigh Gaffer–1484–, (bred by J. N. Greenshields, Danville, Que.); dam Isaleigh Flash–1419–, (bred by J. N. Green-

shields), by Holywell Prince (imp.)–624–, (bred by Sanders Spencer, St. Ives, Eng.).

–2670– FLASH

Farrowed Feb. 26, 1897; bred by Wm. Ische, Sebringville; sire Isaleigh Gaffer–1484–, (bred by J. N. Greenshields, Danville, Que.); dam Isaleigh Flash–1419–, (bred by J. N. Greenshields), by Holywell Prince (imp.)–624–, (bred by Sanders Spencer, St. Ives, Eng.).

–2671– PET III.

Farrowed Feb. 9, 1896; bred by Geo. Gier, Grand Valley; sire Oak Lodge Profit–2048–, (bred by J. E. Brethour, Burford); dam Pet II.–1787–, (bred by G. & W. Gier), by Real Diamond–861–, (bred by J. E. Brethour).

–2672– PET IV.

Farrowed Feb. 9, 1896; bred by Geo. Gier, Grand Valley; sire Oak Lodge Profit–2048–, (bred by J. E. Brethour, Burford); dam Pet II.–1787–, (bred by G. & W. Gier), by Real Diamond–861–, (bred by J. E. Brethour).

–2673– FLOSSY.

Farrowed Nov. 3, 1896; bred by R. G. Martin, Marysville; sire Haskett III.–1937–, (bred by Jos. Featherston, Streetsville); dam Maud G.–863–, (bred by R. G. Martin), by Maxim –477–, (bred by J. E. Brethour, Burford).

–2674– COUNTRY GIRL

Farrowed May 1, 1896; bred by Andrew Wood, Vankleek Hill; sire Ashton Pride–2613–, (bred by Wm. Tait, St. Laurent, Que.); dam Daisy May–1693, (bred by A. Wood), by Genoa Lad–969, (bred by D. A. Rodger, Genoa, Que.).

–2675– WOODROFFE COUNTESS

Farrowed Sep. 5, 1896; bred by J. G. Clark, Ottawa; sire Champion–1828–, (bred by J. G. Clark); dam Ottawa Queen –1850–, (bred by Jos. Fletcher, Oxford Mills), by Isaleigh King–1159–, (bred by J. N. Greenshields, Danville, Que.).

–2676– LADY NORA

Farrowed March 5, 1895; bred by Duncan Campbell, Norwood; sire Duke of Hastings–2617–, (bred by Alex. Hume,

Burnbrae); dam Princess May II.–1706–, (bred by R. Campbell, Roseneath), by Lord Nor–693–, (bred by Alex. Hume.)

–2677– ROSE

Farrowed Jan. 16, 1895; bred by J. E. Brethour, Burford; farrowed the property of Wm. Pomeroy, Huntingfield; sire Oak Lodge Diamond–924–, (bred by J. E. Brethour, Burford); dam Frauline V.–1888–, (bred by J. E. Brethour), by Oak Lodge Model II.–1262–, (bred by C. W. Neville, Newbury).

–2678– MISS STAMINA II.

Farrowed Feb. 19, 1897; bred by R. G. Martin, Marysville 2nd owner, A. T. Frink, Napanee; sire Haskett III.–1937–, (bred by Jos. Featherston, Streetsville); dam Miss Stamina –2136–(bred by R. G. Martin), by Oak Lodge Stamina III. –1349–, (bred by J. E. Brethour, Burford).

–2679– ALGONQUIN QUEEN

Farrowed March 25, 1897; bred by Wm. C. Wilson, East Oro; 2nd owners, J. B. Harrington & Co., Port Arthur; sire Bricktop–2009–, (bred by John Pike & Sons, Locust Hill); dam White Rose–2477–, (bred by Wm. C. Wilson), by Fashion Boy II.–1027–, (bred by J. E. Brethour, Burford).

–2680– ALGOMA MAID

Farrowed March 25, 1897; bred by Wm. C. Wilson, East Oro; 2nd owners, J. B. Harrington & Co., Port Arthur; sire Bricktop–2009–, (bred by John Pike & Sons, Locust Hill); dam White Rose–2477–, (bred by Wm. C. Wilson), by Fashion Boy II.–1027–, (bred by J. E. Brethour, Burford).

–2681– HELEN B.

Farrowed March 25, 1897; bred by Wm. C. Wilson, East Oro; 2nd owners, J. B. Harrington & Co., Port Arthur; sire Bricktop–2009–, (bred by John Pike & Sons, Locust Hill); dam White Rose–2477–, (bred by Wm. C. Wilson), by Fashion Boy II.–1027–, (bred by J. E. Brethour, Burford).

–2682– LADY MAY

Farrowed March 25, 1897; bred by Wm. C. Wilson, East Oro; 2nd owners, J. B. Harrington & Co., Port Arthur; sire Bricktop–2009–, (bred by John Pike & Sons, Locust Hill); dam White Rose–2477–, (bred by Wm. C. Wilson), by Fashion Boy II.–1627–, (bred by J. E. Brethour, Burford).

—2683— RAKABIKA BELLE

Farrowed March 25, 1897; bred by Wm. C. Wilson, East Oro; 2nd owners, J. B. Harrington & Co., Port Arthur; sire Bricktop–2009–, (bred by John Pike & Sons, Locust Hill); dam White Rose–2477–, (bred by Wm. C. Wilson), by Fashion Boy II. –1027–, (bred by J. E. Brethour, Burford).

—2684— THUNDER BAY GIRL

Farrowed March 25, 1897; bred by Wm. C. Wilson, East Oro; 2nd owners, J. B. Harrington & Co., Port Arthur; sire Bricktop–2009–, (bred by John Pike & Sons, Locust Hill); dam White Rose–2477–, (bred by Wm. C. Wilson), by Fashion Boy II.–1027–, (bred by J. E. Brethour, Burford).

—2685— BEAUTY

Farrowed Feb. 18, 1897; bred by Wm. Howe, North Bruce; sire Oak Lodge Magnate II.–1917–, (bred by J. E. Brethour, Burford); dam Yorkshire Beauty–2551–, (bred by J. W. Johnston, Underwood), by Geneva–,–1432–, (bred by A. Kennedy, Ayr).

—2686— QUEEN

Farrowed Feb. 18, 1897; bred by Wm. Howe, North Bruce; sire Oak Lodge Magnate II.–1917–, (bred by J. E. Brethour, Burford); dam Yorkshire Beauty–2551–, (bred by J. W. Johnston, Underwood), by Geneva–1432–, (bred by A. Kennedy, Ayr).

—2687— ROSENEATH MAID

Farrowed Feb. 20, 1897; bred by Duncan Campbell, Norwood; 2nd owner, Robt. Campbell, Roseneath; sire Jock –2064–, (bred by Alex. Hume, Burnbrae); dam Lady Nora –2676, (bred by Duncan Campbell), by Duke of Hastings –2617–, (bred by Alex Hume).

—2688— TWILIGHT

Farrowed Jan. 29, 1896; bred by R. G. Martin, Marysville; 2nd owner, Jos. Featherston, Streetsville; sire Haskett III. –1937–, (bred by Jos. Featherston); dam Josephine II.–929–, (bred by J. E. Brethour, Burford), by Gladiator (imp.)–13–, (bred by F. Walker-Jones, Little Mollington, Eng.).

–2689– **MIDDAY**

Farrowed Jan. 29, 1896; bred by R. G. Martin, Marysville; 2nd owner, Jos. Featherston, Streetsville; sire Haskett III. –1937–, (bred by Jos. Featherston); dam Josephine II.–929–; (bred by J. E. Brethour, Burford), by Gladiator (imp.)–13–, (bred by F. Walker-Jones, Little Mollington, Eng.).

–2690– **MAB**

Farrowed Feb. 26, 1897; bred by Richard Honey, Brickley; 2nd owners, J. B. Harrington & Co., Port Arthur; sire Bismarck –2162–, (bred by Levi S. Bowles, Springville); dam Blenheim –2192–, (bred by R. Honey), by Holywell Hastings–571–, (bred by Jos. Featherston, Streetsville).

–2691– **ROSA**

Farrowed Feb. 26, 1897; bred by Richard Honey, Brickley; sire Bismarck–2162, (bred by Levi S. Bowles, Springville); dam Blenheim–2193–, (bred by R. Honey), by Holywell Hastings–571–, (bred by Jos. Featherston, Streetsville).

–2692– **PERFECTION II.**

Farrowed April 2, 1897; bred by Richard Honey, Brickley; 2nd owner Wm. Wilson, Brickley; sire Bismarck–2162–, (bred by Levi S. Bowles, Springville); dam Perfection–2604–, (bred by R. Honey), by Jock–2064–, bred by A. Hume, Burnbrae).

–2693– **PERFECTION III.**

Farrowed April 2, 1897; bred by Richard Honey, Brickley; 2nd owners, J. B. Harrington Co., Port Arthur; sire Bismarck –2162–, (bred by Levi S. Bowles, Springville); dam Perfection –2604–, (bred by R. Honey), by Jock–2064–, (bred by A. Hume, Burnbrae).

–2694– **VICTORIA II.**

Farrowed March 9, 1897; bred by Thurston Bros., Warkworth; sire Bismarck–2162–, (bred by Levi S. Bowles, Springville); dam Victoria–2189–, (bred by R. Honey, Brickley), by Holywell Hastings–571–, (bred by Jos. Featherston, Streetsville).

–2695– **NETTIE**

Farrowed Feb. 19, 1896; bred by J. W. Johnston. Underwood; sire Geneva–1432–, (bred by A. Kennedy, Ayr); dam

Charmer's Daughter–1908–, (bred by Thos. Shaw, Woodburn), by Holywell King–286–, (bred by Ontario Agricultural College, Guelph).

–2696– SIFRONA

Farrowed April 1,1897; bred by Nathan Day, Powle's Corners; 2nd owner, C. Kelly, Fenelon Falls; 3rd owner, Robert Kettler, Bobcaygeon; sire Rodney–2053–, (bred by John Gillis, Powle's Corners); dam Imogene–1571–, (bred by Jos. Fletcher, Oxford Mills), by Isaleigh King–1159–, (bred by J. N. Greenshields, Danville, Que.)

–2697– LADY SHARPE

Farrowed Sept. 24, 1896; bred by H. E. Sharpe, Ida; 2nd owners, C. & J. Carruthers, Cobourg; sire Oak Lodge Dandy–1855–, (bred by J. E. Brethour, Burford); dam Oak Lodge Donna–2103–, (bred by J. E. Brethour), by Diamond (imp. in dam)–189–, (bred by Jos. Ashforth, Doonfield, Eng.).

–2698– LADY WORTLEY MONTAGUE

Farrowed Sept. 14, 1895; bred by Hon. A. B. Warburton, Charlottetown, P.E.I.; 2nd owners, Stock Farm, York, P.E.I.; 3rd owner, Vernon Shaw, Montague Bridge, P.E.I.; sire Isalander–358–, (bred by Ontario Agricultural College, Guelph); dam Island Maid–472–, (bred by Ontario Agricultural College), by Holywell Physician (imp.)–38–, (bred by S. Spencer, St. Ives, Eng.).

–2699– PRINCESS MENIE

Farrowed July 18, 1896; bred by Alex. Hume & Co., Burnbrae; sire Belleville Boy–2065–, (bred by R. G. Martin, Marysville; dam Featherston's Choice–1025–, (bred by J. Featherston, Streetsville), by Worsley General II.–345–, (bred by R. Dorsey, Burnhamthorpe).

–2700– MITCHELL LASS

Farrowed Feb. 23, 1897; bred by Jas. Kellecher, Campbellford; 2nd owners, Alex Hume & Co., Burnbrae; 3rd owner, F. Goodwin, Munro; sire Oak Lodge Rufus–1723–, (bred by J. E. Brethour, Burford); dam Flora G.–1431–, (bred by J. E. Brethour), by Gladiator (imp.)–13–, (bred by F. Walker-Jones, Little Mollington, Eng.).

—2701— MINTO PRIDE

Farrowed Feb. 19, 1896; bred by W. D. McLellan, Harriston; sire Wellington–1080–, (bred by Jos. Featherston, Streetsville); dam Minto Maid–1206–, (bred by W. D. McLennan), by Holywell Whig–344–, (bred by Jos. Featherston).

—2702— ELIZA JANE

Farrowed Sep. 2, 1896; bred by Henry Dedels, Kossuth; 2nd owner, John Masters, New Dundee; sire Oak Lodge Rufus–1723–, (bred by J. E. Brethour, Burford); dam Breslau Beauty–2300–, (bred by Jos. Featherston, Streetsville), by Halton King–1045–, (bred by Mrs. John McClure, Brampton).

—2703— PEGGY

Farrowed Aug. 2, 1897; bred by Geo. Gier, Grand Valley; 2nd owner Geo. Henderson, Wingham; sire Oak Lodge Diamond–924–, (bred by J. E. Brethour, Burford); dam Pat IV. –2672–, (bred by Geo. Gier), by Oak Lodge Profit–2048–, (bred by J. E. Brethour).

—2704— SPRUCE GROVE JENNY

Farrowed March 6, 1896; bred by J. F. Master, New Dundee; 2nd owner, Aaron Detwiler, Roseville; sire Prince of Oak Lodge V.–2043–, (bred by J. E. Brethour. Burford); dam Jerusha Jane–2139–, (bred by J. E. Brethour), by Oak Lodge Model II.–1262–, (bred by C. W. Neville, Newburg).

—2705— JOSEPHINE III.

Farrowed Jan. 29, 1896; bred by R. G. Martin, Marysville; sire Haskett III.–1937–, (bred by Jos. Featherston, Streetsville); dam Josephine II.–929–, (bred by J. E. Brethour, Burford), by Gladiator (imp.)–13–, (bred by F. Walker-Jones, Little Mollington, Eng.).

—2706— DAISY III.

Farrowed March 27, 1897; bred by Jas. A. Russell, Precious Corners; sire Precious Peel–2286–, (bred by Jos. Featherston, Streetsville); dam Daisy–2388–, (bred by R. G. Martin, Marysville), by Haskett III.–1937–, (bred by Jos. Featherston).

—2707— DAISY IV.

Farrowed March 27, 1897; bred by Jas. A. Russell, Precious Corners; 2nd owner, H. A. Richardson, Bethany; sire Precious

Peel–2286–, (bred by Jos. Featherston, Streetsville); dam Daisy –2388–, bred by R. G. Martin, Marysville), by Haskett III. –1937–, (bred by Jos. Featherston).

–2708– OXFORD LASS

Farrowed Sept. 12, 1896; bred by H. J. Davis, Woodstock; 2nd owner, Jos. Featherston, Streetsville; sire King David–1689–, (bred by R. L. Burgess, Burgessville); dam Mistress IV. (imp. in dam)–42–, (bred by F. Walker-Jones, Little Mollington, Eng.), by Clansman (1247).

–2709– JEWESS II.

Farrowed Oct. 10, 1896; bred by H. J. Davis, Woodstock; 2nd owner, Jos Heard, Whitby; sire King David–1689–, (bred by R. L. Burgess, Burgessville); dam Oak Lodge Jewess–2108–, (bred by J. E. Brethour, Burford), by Oak Lodge Diamond –924–, (bred by J. E. Brethour).

–2710– SNOWFLAKE'S JUN.

Farrowed April 2, 1897; bred by H. J. Davis, Woodstock; 2nd owner, Francis G. Woodward, Komoka; sire King David –1689–, (bred by R. L. Burgess, Burgessville); dam Oak Lodge Snowflake–2107–, (bred by J. E. Brethour, Burford), by Oak Lodge Diamond–924–, (bred by J. E. Brethour).

–2711– BOSANQUET QUEEN

Farrowed March 22, 1897; bred by Chas. Demaray & Son, Strathroy; 2nd owner, Richard Turner, Arkona; sire Jim Corbett–2170–, (bred by Chas. Demaray & Son); dam Adelaide –2405–, (bred by Chas. Demaray & Son), by Charles I. (imp.) –228–, (bred by W. H. Charles, Welsbourne, Eng.).

–2712– BESS

Farrowed Aug. 18, 1897; bred by Chas. Demaray & Son, Strathroy; sire Jim Corbett–2170–, (bred by Chas. Demaray & Son); dam Grace–2503–, (bred by Chas. Demaray & Son), by Prince Diamond IV.–1807–, (bred by J. E. Brethour, Burford).

–2713– BROMLEY BELLE

Farrowed Aug. 21, 1896; bred by A. W. Ross, Douglas; 2nd owner, David Barr, Renfrew; sire Isaleigh Champion –1886–, (bred by J. N. Greenshields, Danville, Que.); dam Douglas Princess–2031–, (bred by J. N. Greenshields), by Maxim–477–, (bred by J. E. Brethour, Burford).

—2714— **MOSS ROSE OF WOODROFFE**

Farrowed April 20, 1897; bred by J. G. Clark, Ottawa; 2nd owner, T. E. Cowan, Billing's Bridge; sire Oak Lodge Capsheaf–2393, (bred by. J. E. Brethour, Burford); dam Susie of Woodroffe–2588–, (bred by J. G. Clark), by Champion–1828–, (bred by. J. G. Clark).

—2715— **ROSE**

Farrowed Feb. 2, 1897; bred by Frank Clifford, Wellington, Ohio, U.S.; 2nd owner, J. T. Swisher, Summit Station, Ohio, U.S.; sire Protection–2013–, (bred by Frank Clifford); dam Fair Maid–431–, (bred by Frank Clifford), by Longfellow–238–, (bred by Frank Clifford).

—2716— **ISABELLE**

Farrowed Feb. 15, 1893; bred by Robt. Bowles, Springville; 2nd owners, C. & J. Carruthers, Cobourg; sire Prince Albert–766–, (bred by A. Gilmore & Co., Huntingdon, Que.); dam Rose of Oakdale–865–, (bred by A. Gilmore & Co.), by Snowflake–25–, (bred by Ormsby & Chapman, Springfield-on-Credit.)

—2717— **ISABELLE II.**

Farrowed May 27, 1895; bred by G. & J. Carruthers, Cobourg; sire The Squire (imp. in dam)–2–, (bred by S. Spencer, St. Ives, Eng.); dam Isabelle–2716–, (bred by Robt. Bowles, Springville), by Prince Albert–766–, (bred by A. Gilmore & Co., Huntingdon, Que.)

—2718— **ISALEIGH LOUISE**

Farrowed Feb. 20, 1895; bred by J. N. Greenshields, Danville, Que.; sire Maxim–477–, (bred by J. E. Brethour, Burford); dam Isaleigh Pride II.–1188–, (bred by John Pike & Son, Locust Hill), by Kinecroft Justice alias Holywell Justice (imp.) –14–, (bred by S. Spencer, St. Ives, Eng.).

—2719— **ISALEIGH KATE**

Farrowed Feb. 20, 1895; bred by J. N. Greenshields, Danville, Que.; sire Maxim–477–, (bred by J. E. Brethour, Burford); dam Isaleigh Pride II.–1188–, (bred by John Pike & Son, Locust Hill), by Kinecroft Justice alias Holywell Justice (imp.) –14–, (bred by S. Spencer, St. Ives, Eng.).

—2720— ISALEIGH LYLE

Farrowed June 25, 1896; bred by J. N. Greenshields, Danville, Que.; sire Isaleigh Maxim—2266—, (bred by J. N. Greenshields); dam Annie Lyle—1743—, (bred by J. M. Hurley, Belleville), by Hamlet—1010—, (bred by A. Hume, Burnbrae).

—2721— ISALEIGH ASTER

Farrowed May 4, 1897; bred by J. N. Greenshields, Danville, Que.; 2nd owner V. Guertin, St. Johns, Que.; sire Maxim—477—, (bred by J. E. Brethour, Burford); dam Isaleigh Countess II.—1327—, (bred by J. N. Greenshields), by Holywell Miner (imp.)—612—, (bred by S. Spencer, St. Ives, Eng.).

—2722— ISALEIGH CHERRY

Farrowed May 4, 1897; bred by J. N. Greenshields, Danville, Que.; 2nd owner, Cyprian Rolland, Coteau Landing, Que.; sire Maxim—477—, (bred by J. E. Brethour, Burford); dam Isaleigh Countess II.—1327—, (bred by J. N. Greenshields), by Holywell Miner (imp.)—612—, (bred by S. Spencer, St. Ives, Eng.).

—2723— ISALEIGH HAZEL.

Farrowed May 7, 1897, bred by J. N. Greenshields, Danville, Que.; 2nd owners, Fitzsimmons Bros., Brockville; sire Holywell Miner (imp.)—612—, (bred by S. Spencer, St. Ives, Eng.); dam Isaleigh Lily—2021—, (bred by J. N. Greenshields), by Holywell Prince (imp.)—624—, (bred by S. Spencer).

—2724— ISALEIGH GRACE.

Farrowed May 7, 1897; bred by J. N. Greenshields, Danville, Que.; 2nd owner, L. C. Caron, St. Alexis des Monts, Que.; sire Holywell Miner (imp.)—612—, (bred by S. Spencer, St. Ives, Eng.); dam Isaleigh Lily—2021—, (bred by J. N. Greenshields), by Holywell Prince (imp.)—624—, (bred by S. Spencer).

—2725— ISALEIGH DAISY

Farrrowed May 7, 1897; bred by J. N. Greenshields, Danville, Que.; 2nd owner, E. L. H. Binette, Point du Salt, Que.; sire Holywell Miner (imp.)—612—, (bred by S. Spencer, St. Ives, Eng.); dam Isaleigh Lily—2021—, (bred by J. N. Greenshields), by Holywell Prince (imp.)—624—, (bred by S. Spencer.

—2726— YORKSHIRE LASS.

Farrowed Aug. 22, 1897; bred by E. Dool, Hartington; 2nd owner, A. Vrooman, Cathage, N.Y., U.S.; sire Robin H. –1678–, (bred by A. Hume, Burnbrae); dam Gilt Edge II. –2391–, (bred by E. Dool), by Champion–1597–, (bred by I. J. Parnell, Spring Road, Que.).

—2727— YORKSHIRE LASS II.

Farrowed Aug. 22, 1897; bred by E. Dool, Hartington; 2nd owner, A. Vrooman, Carthage, N.Y., U. S.; sire Robin H. –1678–, bred by A. Hume, Burnbrae); dam Gilt Edge II. –2391–, bred by E. Dool), by Champion–1597–, (bred by I. J. Parnell, Spring Road, Que.).

—2728— LATEST STYLE.

Farrowed May 22, 1897; bred by E. Dool, Hartington; 2nd owner, A. Vrooman, Carthage, N.Y., U.S.; sire Robin H. –1678–, (bred by A. Hume, Burnbrae); dam Gilt Edge–2390–, (bred by E. Dool), by Champion–1597–, bred by I. J. Parnell Spring Road, Que.).

—2729— LATEST STYLE II.

Farrowed May 22, 1897; bred by E. Dool, Hartington; 2nd owner, A. Vrooman, Carthage, N.Y., U.S.; sire Robin H. –1678–, (bred by A. Hume, Burnbrae); dam Gilt Edge–2390–, (bred by E. Dool), by Champion–1597–, (bred by I. J. Parnell, Spring Road, Que.).

—2730— MORRIS GIRL

Farrowed May 10, 1896; bred by Robt. Nichol, Brussels; sire Canadian Prince III.–1189–, (bred by T. C. Douglas, Galt); dam Winnie–1751–, (bred by Robt. Nichol), by Dominion Gladiator II.–846–, (bred by J. E. Brethour, Burford).

—2731— GUELPH SUSIE

Farrowed June 22, 1897; bred by G. B. Hood, Guelph; 2nd owner, Jas. McKenzie, Scotch Block; sire Waterloo–2588–, (bred by Henry Dedels, Kossuth); dam O. A. C. 169–2328–, (bred by Ontario Agricultural College, Guelph), by Premium of Oak Lodge–605–, (bred by J. E. Brethour, Burford).

—2732— GUELPH KATIE

Farrowed June 22, 1897; bred by G. B. Hood, Guelph; 2nd owner, Wm. McCrae, Guelph; sire Waterloo Hero–2588–,

(bred by Henry Dedels, Kossuth); dam O. A C. 169–2328–, (bred by Ontario Agricultural College, Guelph), by Premium of Oak Lodge–605–, (bred by J. E. Brethour, Burford).

–2733– GUELPH SALL

Farrowed Sep. 20, 1897; bred by G. B. Hood, Guelph; 2nd owner, Wm. McCrae, Guelph; sire Waterloo Hero–2588–, (bred by Henry Dedels, Kossuth); dam Bessie Lee–2265–, (bred by G. B. Hood), by Oak Lodge Rufus–1723–, (bred by J. E. Brethour, Burford).

–2734– HURSLEY LADY

Farrowed Aug. 7, 1897; bred by John H. Deeks, Dunbar; 2nd owners, Sills Shaver & Sons, Winchester Springs; 3rd owner, C. E. Hamilton, Covington, Ky., U.S.; sire Pride of Dunbar–1764–, (bred by J. E. Brethour, Burford); dam Millie Heroine II.–1928–, (bred by J. E. Brethour, Burford), by Kinecroft Hero (imp.)–23–, (bred by F. Walker-Jones, Little Mollington, Eng.).

–2735– OAK LODGE MATTIE III.

Farrowed April 1, 1897; bred by J. E. Brethour, Burford; 2nd owner, Wm. Stratton, Sutton; sire Oak Lodge Majestic V.–2602–, (bred by J. E. Brethour); dam Oak Lodge Moss Rose II.–2653–, (bred by J. E. Brethour), by Diamond Buttercup V.–1850–, (bred by J. E. Brethour).

–2736– OAK LODGE MATTIE IV.

Farrowed April 1, 1897; bred by J. E. Brethour, Burford; 2nd owner, R. F. Duck, Port Credit; sire Oak Lodge Majestic V.–2602–, (bred by J. E. Brethour); dam Oak Lodge Moss Rose II.–2653–, (bred by J. E. Brethour), by Diamond Buttercup V.–1850–, (bred by J. E. Brethour).

–2737– OAK LODGE MATTIE V.

Farrowed April 1, 1897; bred by J. E. Brethour, Burford; 2nd owner, Robt. Horne, Charlottetown, P.E.I.; sire Oak Lodge Majestic V.–2602–, (bred by J. E. Brethour); dam Oak Lodge Moss Rose II.–2653–, (bred by J. E. Brethour), by Diamond Buttercup V.–1850–, (bred by J. E. Brethour).

–2738– OAK LODGE BUTTERFLY

Farrowed June 1, 1897; bred by J. E. Brethour, Burford; 2nd owners, B. & M. Rattenbury, Charlottetown, P.E.I.; 3rd

owner, Geo. Vessey, Little York, P.E.I.; sire Millie's Model –2448–, (bred by Geo. Gier, Grand Valley); dam Butterwitch –711–, (bred by J. E. Brethour), by Holywell Emigrant (imp.) –173–, (bred by S. Spencer, St. Ives, Eng.).

–2739– OAK LODGE BUTTERFLY II.

Farrowed June 1, 1897; bred by J. E. Brethour, Burford; 2nd owners, B. & M. Rattenbury, Charlottetown, P.E.I.; 3rd owner, Geo. Vessey, Little York, P.E.I.; sire Millie's Model –2448–, (bred by Geo. Gier, Grand Valley); dam Butterwitch –711–, (bred by J. E. Brethour), by Holywell Emigrant (imp.) –173–, (bred by S. Spencer, St. Ives, Eng.).

–2740– OAK LODGE BUTTERFLY III.

Farrowed June 1, 1897, bred by J. E. Brethour, Burford; 2nd owner, James Scouler, Forest; sire Millie's Model–2448–, (bred by Geo. Gier, Grand Valley); dam Butterwitch–711–, (bred by J. E. Brethour), by Holywell Emigrant (imp.)–173–, (bred by S. Spencer, St. Ives, Eng.).

–2741– OAK LODGE BUTTERFLY IV.

Farrowed June 1, 1897; bred by J. E. Brethour, Burford; 2nd owner, F. Wagg, Mindemoya; sire Millie's Model–2448–, (bred by Geo. Gier, Grand Valley); dam Butterwitch–711–, (bred by J. E. Brethour), by Holywell Emigrant (imp.)–173–, (bred by S. Spencer, St. Ives, Eng.).

–2742– OAK LODGE JESSICA II.

Farrowed Aug. 29, 1897; bred by J. E. Brethour, Burford; 2nd owner, Jas. Lathwaite, Clinton; sire Oak Lodge Emigrant–1308–, (bred by J. E. Brethour); dam Oak Lodge Julia V.–2494–, (bred by J. E. Brethour), by Oak Lodge Diamond –924–, (bred by J. E. Brethour).

–2743– OAK LODGE JESSICA III.

Farrowed Aug. 29, 1897; bred by J. E. Brethour, Burford; 2nd owner, Thos. H. Holmes, Colinville; sire Oak Lodge Emigrant–1308–, (bred by J. E. Brethour); dam Oak Lodge Julia V.–2494–, (bred by J. E. Brethour), by Oak Lodge Diamond–924–, (bred by J. E. Brethour).

–2744– PRINCESS OF RED CHAPELVIEW

Farrowed Sep. 10, 1897; bred by Robt. J. White, Colinville; 2nd owner, W. J. Williamson, Kertch; sire Lambton

Hero–2674–, (bred by R. J. White); dam Princess Annie –1400–, (bred by Jos. Featherston, Streetsville), by J. Y.–416–, (bred by Ormsby & Chapman, Springfield-on-Credit).

–2745– **O. A. C. 86**

Farrowed Dec. 15, 1896; bred by Ontario Agricultural College, Guelph; 2nd owner, Geo. Taylor, Rockwood; sire Oak Lodge Favorite–2353–, (bred by J. E. Brethour, Burford); dam College Lily–2236–, (bred by Ontario Agricultural College), by Premium of Oak Lodge–605–, (bred by J. E. Brethour).

–2746– **O. A. C. 95**

Farrowed Dec. 15, 1896; bred by Ontario Agricultural College, Guelph; 2nd owner, D. K. McDonald, Speedside; sire Oak Lodge Favorite–2353–, (bred by J. E. Brethour, Burford); dam College Lily–2236–, (bred by Ontario Agricultural College), by Premium of Oak Lodge–605–, (bred by J. E. Brethour).

–2747– **O. A. C. 96**

Farrowed Dec. 15, 1896; bred by Ontario Agricultural College, Guelph; 2nd owner, E. Norrish, Rockwood; sire Oak Lodge Favorite–2353–, (bred by J. E. Brethour, Burford); dam College Lily–2236–, (bred by Ontario Agricultural College), by Premium of Oak Lodge–605–, (bred by J. E. Brethour).

–2748– **O. A. C. 97**

Farrowed Dec. 15, 1896; bred by Ontario Agricultural College, Guelph; 2nd owner, H. W. Sarles, Rockwood; sire Oak Lodge Favorite–2353–, (bred by J. E. Brethour, Burford); dam College Lily–2236–, (bred by Ontario Agricultural College), by Premium of Oak Lodge–605–, (bred by J. E. Brethour).

–2749– **O. A. C. 404**

Farrowed April 30, 1897; bred by Ontario Agricultural College, Guelph; 2nd owner, W. Elliott, Springbank; sire Oak Lodge Favorite–2353–, (bred by J. E. Brethour, Burford); dam College Lily–2236–, (bred by Ontario Agricultural College), by Premium of Oak Lodge–605–, (bred by J. E. Brethour).

–2750– **O. A. C. 405**

Farrowed April 30, 1897; bred by Ontario Agricultural College, Guelph; 2nd owner, W. Gibson, Guelph; sire Oak

Lodge Favorite–2353–, (bred by J. E. Brethour, Burford); dam College Lily–2236–, (bred by Ontario Agricultural College), by Premium of Oak Lodge–605–, (bred by J. E. Brethour).

–2751– **O. A. C. 408**

Farrowed April 30, 1897; bred by Ontario Agricultural College, Guelph; 2nd owner, E. P. Goetz, Weissenburg; sire Oak Lodge Favorite–2353–, (bred by J. E. Brethour, Burford); dam College Lily–2236–,(bred by Ontario Agricultural College), by Premium of Oak Lodge–605–, (bred by J. E. Brethour).

–2752– **O. A. C. 409**

Farrowed April 30, 1897; bred by Ontario Agricultural College, Guelph; 2nd owner, W. L. Gordon, Elora; sire Oak Lodge Favorite–2353–, (bred by J. E. Brethour, Burford); dam College Lily–2236–, (bred by Ontario Agricultural College), by Premium of Oak Lodge–605–, (bred by J. E. Brethour).

–2753– **O. A. C. 406**

Farrowed April 30, 1897; bred by Ontario Agricultural College, Guelph; 2nd owner, D. Bailey, Guelph; sire Oak Lodge Favorite–2353–, (bred by J. E. Brethour, Burford); dam College Lily–2237–, (bred by Ontario Agricultural College), by Premium of Oak Lodge–605–, (bred by J. E. Brethour).

–2754– **O. A. C. 407**

Farrowed April 30, 1897; bred by Ontario Agricultural College, Guelph; 2nd owner, C. H. Sanders, Guelph; sire Oak Lodge Favorite–2353–, (bred by J. E. Brethour, Burford); dam College Lily–2236–, (bred by Ontario Agricultural College), by Premium of Oak Lodge–605–, (bred by J. E. Brethour).

–2755– **MERRY GIRL**

Farrowed Sep. 15th, 1897; bred by H. J. Davis, Woodstock; 2nd owner, Jas. Martin, Granthurst; sire Sovereign –2592–, (bred by H. J. Davis); dam Oak Lodge Snowflake –2107–, (bred by J. E. Brethour, Burford), by Oak Lodge Diamond–724–, (bred by J. E. Brethour).

–2756– **NANCY II.**

Farrowed March 20, 1866; bred by Jas. Bray, Longburn, Man.; sire Montroy Giant–1894–, (bred by A. B. Potter,

Montgomery, Assa.); dam Nancy–1158–, (bred by W. Dawson, Stonewall, Man.), by Dick–971–, (bred by O. W. Bailey, High Bluff, Man).

–2757– **MILLIE OF OAK GROVE**

Farrowed March 28, 1896; bred by Jas. Bray, Longburn, Man.; sire Montroy Giant–1894–, (bred by A. B. Potter, Montgomery, Assa.); dam Millie III.–425–, (bred by J. E. Brethour, Burford), by Gladiator (imp.)–13–, (bred by F. Walker-Jones, Little Mollington, Eng.).

–2758– **MILLIE IV.**

Farrowed Aug. 14, 1896; bred by Jas. Bray, Longburn, Man.; sire Montroy Giant–1894–, (bred by A. B. Potter, Montgomery, Assa.); dam Millie III.–425–, (bred by J. E. Brethour, Burford), by Gladiator (imp.)–13–, (bred by F. Walker-Jones, Little Mollington, Eng.).

–2759– **BARNARDO LASS**

Farrowed May 18, 1897; bred by Jas. Bray, Longburn, Man.; 2nd owner, Dr. Barnardo, Russel, Man.; sire Snowman –2292–, (bred by A. Graham, Pomeroy, Man.); dam Millie of Oak Grove–2757–, (bred by Jas. Bray), by Montroy Giant –1894–, (bred by A. B. Potter, Montgomery, Assa.).

–2760– **OAK LODGE BEATRICE**

Farrowed March 15, 1896; bred by J. E. Brethour, Burford; sire Kinecroft Hero (imp.)–23–, (bred by F. Walker-Jones, Little Mollington, Eng.); dam Butterwitch–711–, (bred by J. E. Brethour), by Holywell Emigrant (imp.)–173–, (bred by S. Spencer, St. Ives, Eng.).

–2761– **OAK LODGE GIRL**

Farrowed April 6, 1896; bred by J. E. Brethour, Burford; sire Oak Lodge Diamond–924–, (bred by J. E. Brethour); dam Industrial Girl–1747–, (bred by W. H. & C. H. McNish, Lyn), by Real Diamond II.–1180–, (bred by J. E. Brethour).

–2762– **OAK LODGE FLOWER**

Farrowed Oct. 10, 1896; bred by J. E. Brethour, Burford; sire Oak Lodge Emigrant–1308–, (bred by J. E. Brethour); dam Frauline VI.–1889–, (bred by J. E. Brethour), by Oak Lodge Model II.–1262–, (bred by C. W. Neville, Newbury).

—2763— OAK LODGE FLOWER II.

Farrowed Oct. 10, 1896; bred by J. E. Brethour, Burford; sire Oak Lodge Emigrant–1308–, (bred by J. E. Brethour); dam Frauline VI.–1889–, (bred by J. E. Brethour), by Oak Lodge Model II.–1262–, (bred by C. W. Neville, Newbury.).

—2764— OAK LODGE FUCHSIA

Farrowed Aug. 14, 1897; bred by J. E. Brethour, Burford; 2nd owner, R. Petch, Griersville; sire Millie's Model–2448–, (bred by Geo. Gier, Grand Valley); dam Oak Lodge Flower II.–2763–, (bred by J. E. Brethour), by Oak Lodge Emigrant –1308–, (bred by J. E. Brethour).

—2765— OAK LODGE BRACELET

Farrowed Aug. 26, 1897; bred by J. E. Brethour, Burford; 2nd owner, Harry Roberts, Sharbot Lake; sire Oak Lodge Emigrant–1308–, (bred by J. E. Brethour); dam Oak Lodge Beatrice–2760–, (bred by J. E. Brethour), by Kinecroft Hero (imp.)–23–, (bred by F. Walker-Jones, Little Mollington, Eng.).

—2766— OLOVELLY LASS

Farrowed Aug. 27, 1897; bred by J. E. Brethour, Burford; 2nd owner, T. P. Taylor, Burford; 3rd owner, Adam A. Smith, St. Marys; sire Oak Lodge Emigrant–1308–, (bred by J. E. Brethour); dam Oak Lodge Cinderella–2347–, (bred by J. E. Brethour), by Kinecroft Hero (imp.)–23–, (bred by F. Walker-Jones, Little Mollington, Eng.).

—2767— OLOVELLY MAID

Farrowed Aug. 27, 1897; bred by J. E. Brethour, Burford; 2nd owner, T. P. Taylor, Burford; 3rd owner, Adam A. Smith, St. Mary's; sire Oak Lodge Emigrant–1308–, (bred by J. E. Brethour); dam Oak Lodge Cinderella–2347–, (bred by J. E. Brethour), by Kinecroft Hero (imp.)–23–, (bred by F. Walker-Jones, Little Mollington, Eng.).

—2768— OAK LODGE CLEOPATRA

Farrowed Aug. 27, 1897; bred by J. E. Brethour, Burford; 2nd owner, John A. Koukle, St. Catharines; sire Oak Lodge Emigrant–1308–, (bred by J. E. Brethour); dam Oak Lodge Cinderella–2347–, (bred by J. E. Brethour), by Kinecroft Hero (imp.)–23–, (bred by F. Walker-Jones, Little Mollington, Eng.).

—2769— OAK LODGE CLEOPATRA II.

Farrowed Aug. 27, 1897; bred by J. E. Brethour, Burford; 2nd owner, C. H. Janes, Warwick; sire Oak Lodge Emigrant –1308–, (bred by J. E. Brethour); dam Oak Lodge Cinderella –2347–, (bred by J. E. Brethour), by Kinecroft Hero (imp.) –23–, (bred by F. Walker-Jones, Little Mollington, Eng.).

—2770— EVA III.

Farrowed April 12, 1896; bred by Geo. A. Hyde, Shakespeare; sire Pay-Master–1690–, (bred by Robt. Baird, Bright); dam Effie–429–, (bred by A. Gilmore, Huntingdon, Que.), by Snowflake–25–, (bred by Ormsby & Chapman, Springfield-on-Credit).

—2771— MOLLIE MAY

Farrowed July 31, 1895; bred by J. E. Brethour, Burford; 2nd owner, W. A. May, Creemore; sire Dominion III. (imp. in dam)–30–, (bred by F. Walker-Jones, Little Mollington, Eng.); dam Oak Lodge Florence–2105–, (bred by J. E. Brethour), by Oak Lodge Model II.–1262–, (bred by C. W. Neville, Newbury).

—2772— PEEL BLONDE

Farrowed April 15, 1897; bred by Jos. Featherston, Streetsville; 2nd owner, Wm. Leslie, Georgetown; sire Paddy–813–, (bred by Jos. Fletcher, Oxford Mills); dam May Blonde–2606–, (bred by Jos. Featherston), by Halton King–1045–, (bred by Mrs. J. McClure, Brampton).

—2773— OUSTIC GIRL II.

Farrowed April 16, 1896; bred by Jas. E. Keough, Rockwood; sire Oak Lodge Rufus–1723–, (bred by J. E. Brethour, Burford); dam Oustic Girl–1902–, (bred by Jas. E. Keough), by Premium of Oak Lodge–605–, (bred by J. E. Brethour).

—2774— MARY ANN

Farrowed April 7, 1897; bred by H. Dedels, Kossuth; sire Oak Lodge Rufus–1723–, (bred by J. E. Brethour, Burford); dam Breslau Beauty–2300–, (bred by Jos. Featherston, Streetsville), by Halton King–1045–, (bred by Mrs. John McClure, Brampton).

—2775— LUCY

Farrowed June 1, 1897; bred by H. Dedels, Kossuth; sire Oak Lodge Rufus–1723–, (bred by J. E. Brethour, Burford);

dam White Floss–1617–, (bred by Henry Dedels), by Standard Bearer II.–1025–, (bred by Wingrove & Andrews, Burford).

–2776– **KATIE**

Farrowed June 5, 1897; bred by H. Dedels, Kossuth; sire Oak Lodge Rufus–1723–, (bred by J. E. Brethour, Burford); dam Chicago Midge–1678–, (bred by Jos. Featherston, Streetsville), by Plymouth Prince–671–, (bred by Jos. Featherston).

–2777– **JANE**

Farrowed June 5, 1897; bred by H. Dedels, Kossuth; sire Oak Lodge Rufus–1723–, (bred by J. E. Brethour, Burford); dam Chicago Midge–1678–, (bred by Joseph Featherston, Streetsville), by Plymouth Prince–671–, (bred by Jos. Featherston).

–2778– **CRYSTAL CITY GIRL**

Farrowed March 4, 1897; bred by Hon. Thos. Greenway, Crystal City, Man.; 2nd owner, Isaac Henderson, Brandon, Man.; sire Yorkshire Hero of Oak Lodge–1702–, (bred by J. E. Brethour, Burford); dam Markham Maid–1161–, (bred by Levi Pike, Locust Hill), by Markham Physician–96–, (bred by Ormsby & Chapman, Springfield-on-Credit).

–2779– **CRYSTAL CITY LASS**

Farrowed March 4, 1897; bred by Hon. Thomas Greenway, Crystal City, Man.; 2nd owner, Jos. Callin, Whitewood, Assa.; sire Yorkshire Hero of Oak Lodge–1702–, (bred by J. E. Brethour, Burford); dam Markham Maid–1161–, (bred by Levi Pike, Locust Hill), by Markham Physician–96–, (bred by Ormsby & Chapman, Springfield-on-Credit).

–2780– **CRYSTAL CITY SALLIE**

Farrowed March 4, 1897; bred by Hon. Thomas Greenway, Cyrstal City, Man.; 2nd owner, Jacob Scott, Stonewall, Man.; sire Yorkshire Hero of Oak Lodge–1702–, (bred by J. E. Brethour, Burford); dam Markham Maid–1161–, (bred by Levi Pike, Locust Hill), by Markham Physician–96–, (bred by Ormsby & Chapman, Springfield-on-Credit).

–2781– **LENDELLA**

Farrowed June 3, 1897; bred by Jos. Featherston, Streetsville; sire G. Ell–2514–, (bred by Jos. Featherston); dam Midday–2689–, (bred by R. G. Martin, Marysville), by Haskett III.–1937–, (bred by Jos. Featherston).

–2782– X RAYS

Farrowed June 3, 1897; bred by Jos. Featherston, Streetsville; sire G. Ell–2544–, (bred by Joseph Featherston); dam Midday–2689–, (bred by R. G. Martin, Marysville), by Haskett III.–1937–, (bred by Jos. Featherston).

–2783– OAK LODGE GLORIA

Farrowed Oct. 8, 1896; bred by J. E. Brethour, Burford; sire Oak Lodge Emigrant–1308–, (bred by J. E. Brethour); dam Frauline VI.–1889–, (bred by J. E. Brethour), by Oak Lodge Model II.–1262–, (bred by C. W. Neville, Newbury).

–2784– OAK LODGE CLARA VI.

Farrowed March 25, 1897; bred by J. E. Brethour, Burford; 2nd owner, Wm. Hendrie, Hamilton; sire Oak Lodge Emigrant–1308–, (bred by J. E. Brethour); dam Cinderella–1956–, (bred by J. E. Brethour), by Diamond (imp.-in-dam)–189–, (bred by Jos. Ashforth, Doonfield, Eng.).

–2785– OAK LODGE CLARA VII.

Farrowed March 25, 1897; bred by J. E. Brethour, Burford; 2nd owner, H. Newell, Kilbride; sire Oak Lodge Emigrant –1308–, (bred by J. E. Brethour); dam Cinderella–1956–, (bred by J. E. Brethour), by Diamond (imp.-in-dam)–189–, (bred by Jos. Ashforth, Doonfield, Eng.).

–2786– OAK LODGE BUTTERFLY V.

Farrowed June 1, 1897; bred by J. E. Brethour, Burford; 2nd owner, Robert Nichol, Brussels; sire Millie's Model–2448–, (bred by Geo. Gier, Grand Valley); dam Butterwitch–711–, (bred by J. E. Brethour), by Holywell Emigrant (imp.)–173–, (bred by S. Spencer, St. Ives, Eng.).

–2787– OAK LODGE BUTTERFLY VI.

Farrowed June 1, 1897; bred by J. E. Brethour, Burford; sire Millie's Wonder–2448–, (bred by Geo. Gier, Grand Valley); dam Butterwitch–711–, (bred by J. E. Brethour), by Holywell Emigrant (imp.)–173–, (bred by S. Spencer, St. Ives, Eng.).

–2788– DORANTHA

Farrowed June 6, 1897; bred by H. Dedels, Kossuth; sire Oak Lodge Rufus–1723–, (bred by J. E. Brethour, Burford); dam White Floss–1617–, (bred by Henry Dedels), by Standard Bearer II.–1025–, (bred by Wingrove & Andrews, Burford).

—2789— FAULTLESS QUEEN OF YORK

Farrowed Aug. 11, 1897; bred by Mrs. A. J. Wilson, Pittsfield, Ohio, U.S.; sire Hero–2476–, (bred by Frank Clifford, Wellington, Ohio, U.S.); dam Lady Marjorie II.–2341+, (bred by J. M. Hurley & Son, Belleville), by Isaleigh Bacon–1370–, (bred by J. N. Greenshields, Danville, Que.).

—2790— OAK LODGE DORA

Farrowed Sept. 12, 1896; bred by J. E. Brethour, Burford; sire Oak Lodge Sailor–2231+, (bred by J. E. Brethour); dam Buttercup–352–, (bred by Ormsby & Chapman, Springfield-on-Credit), by Rover–15–, (bred by Ormsby & Chapman).

—2791— OAK LODGE MINNIE X.

Farrowed Sept. 14, 1896; bred by J. E. Brethour, Burford; 2nd owner, Miles H. Smith, Oakville; sire Oak Lodge Diamond–924–, (bred by J. E. Brethour); dam Oak Lodge Minnie II.–2310–, (bred by J. E. Brethour), by Kinecroft Hero (imp.) –23–, (bred by F. Walker-Jones, Little Mollington, Eng.).

—2792— OAK LODGE DORA II.

Farrowed July 14, 1897; bred by J. E. Brethour, Burford; 2nd owner, Jas. C. Wood, Longbank; sire Oak Lodge Seaman IV.–2496–, (bred by J. E. Brethour); dam Oak Lodge Dora–2790–, (bred by J. E. Brethour), by Oak Lodge Sailor –2231–, (bred by J. E. Brethour.)

—2793— OAK LODGE DORA III.

Farrowed July 14, 1897; bred by J. E. Brethour, Burford; 2nd owner Jas. Warnock, Galt; sire Oak Lodge Seaman IV. –2496–, (bred by J. E. Brethour); dam Oak Lodge Dora–2790–, (bred by J. E. Brethour), by Oak Lodge Sailor–2231–, (bred by J. Brethour).

—2794— OAK LODGE MARA

Farrowed Sept. 6, 1897; bred by J. E. Brethour, Burford; 2nd owner, Henry Plumsteel, Clinton; sire Charles I. (imp.) –228–, (bred by W. H. Charles, Welsbourne, Eng.); dam Oak Lodge Maiden–1139–, (bred by F. W. Smith, Scotland), by Samaritan–354–, (bred by E. M. Jarvis, Clarksons).

—2795— OAK LODGE MARA II.

Farrowed Sept. 6, 1897; bred by J. E. Brethour, Burford; 2nd owner, Henry Plumsteel, Clinton; sire Charles I. (imp.)

-228-, (bred by W. H. Charles, Welsbourne, Eng.); dam Oak Lodge Maiden-1139-, (bred by F. W. Smith, Scotland), by Samaritan-354-, (bred by E. M. Jarvis, Clarksons).

-2796- OAK LODGE PINK V.

Farrowed Sept. 7, 1897; bred by J. E. Brethour, Burford; 2nd owner, Jas. Ionson, Brown's Corners; sire Charles I. (imp.) -228-, (bred by W. H. Charles, Welsbourne, Eng.); dam Oak Lodge Pink III.-2490-, (bred by J. E. Brethour), by Oak Lodge Diamond-924-, (bred by J. E. Brethour).

-2797- OAK LODGE FANCY

Farrowed Sep. 9, 1897; bred by J. E. Brethour, Burford; 2nd owner, John Martin, Norwich; sire Martin Oak-1997-, (bred by R. G. Martin, Marysville); dam Packer's Fancy -2106-, (bred by J. E. Brethour), by Grandeur III.-1300-, (bred by Shaw Bros., Brantford).

-2798- OAK LODGE FANCY II.

Farrowed Sep. 9, 1897; bred by J. E. Brethour, Burford; 2nd owner, Wm. Morrison, Owen Sound; sire Martin Oak -1997-, (bred by R. G. Martin, Marysville); dam Packer's Fancy-2106-, (bred by J. E. Brethour), by Grandeur III. -1300-, (bred by Shaw Bros., Brantford).

-2799- OAK LODGE FANCY III.

Farrowed Sep. 9, 1897; bred by J. E. Brethour, Burford; 2nd owner, Alex. Smith, Enfield; sire Martin Oak-1997-, (bred by R. G. Martin, Marysville); dam Packer's Fancy -2106-, (bred by J. E. Brethour), by Grandeur III.-1300-, (bred by Shaw Bros., Brantford).

-2800- LILY WHITE

Farrowed May, 1897; bred by T. H. Reid, Holstein; 2nd owner, W. G. Baldwin, Colchester; sire Lord Grey-1344-, (bred by A. Hume, Burnbrae); dam Lady Reid-833-, (bred by Wm. Cowan, V.S., Galt), by Lincoln Lad II. (imp.)-324-, (bred by C. E. Duckering, Kirton, Lindsey, Eng.).

-2801- QUEEN

Farrowed May, 1897; bred by T. H. Reid, Holstein; sire Lord Grey-1344-, (bred by A. Hume, Burnbrae); dam Lady Reid-833-, (bred by Wm. Cowan, V.S., Galt), by Lincoln Lad II. (imp.)-324-, (bred by C. E. Duckering, Kirton, Lindsey, Eng.).

—2802— **NORA.**

Farrowed Jan. 26, 1897; bred by Wm. J. Graham, Blackeney; sire Substitute–1830–, (bred by J. G. Clark, Ottawa); dam Rosa Lee–2436–, (bred by A. W. Ross, Douglas), by Perfection II.–776–, (bred by J. E. Brethour, Burford).

—2803— **MILLIE**

Farrowed June 24, 1897; bred by Wm. J. Graham, Blackeney; sire Substitute–1830–, (bred by J. G. Clark, Ottawa); dam Rosa Lee–2436–, (bred by A. W. Ross, Douglas), by Perfection II.–776–, (bred by J. E. Brethour, Burford).

—2804— **FAN.**

Farrowed Feb. 25, 1897; bred by Geo. A. Hyde, Shakespeare; 2nd owner, John Wilson, Harrow; sire Rose Prince –2276–, (bred by Jos. Featherston, Streetsville); dam Eva III. –2770–, (bred by Geo. A. Hyde), by Paymaster–1690–, (bred by Robt. Baird, Bright).

—2805— **LADY RUTH**

Farrowed July 22, 1897; bred by A. W. Ross, Douglas; 2nd owner, G. W. Hodgins, Shawville, Que.; sire Isaleigh Champion–1886–, (bred by J. N. Greenshields, Danville, Que.); dam Douglas Princess–2031–, (bred by J. N. Greenshields), by Maxim–477–, (bred by J. E. Brethour, Burford).

—2806— **YORKSHIRE LASS**

Farrowed May 5, 1893; bred by J. G. Mair, Howick, Que.; sire Holywell Sol (imp.)–688–, (bred by Sanders Spencer, St. Ives, Eng.); dam Holywell Princess III. (imp.)–786–(4546), (bred by Sanders Spencer), by Holywell Plymouth (1829).

—2807— **FRAULINE**

Farrowed Sep. 23, 1893; bred by Wm. Tait, St. Laurent, Que.; 2nd owner, Hon. Wm. Owens, Montreal, Que.; sire Maplewood Prince–689–, (bred by J. G. Mair, Howick, Que.); dam Plymouth Queen–700–, (bred by Jos. Featherston, Streetsville), by Plymouth Pride (imp.)–202–, (bred by C. E. Duckering, Kirton, Lindsey, Eng.).

—2808— **PRIMROSE**

Farrowed Sep. 4, 1897; bred by John Hord & Son, Parkhill; 2nd owner, Jas. Lathwaite, Clinton; sire O.A.C. 128 –2101–, (bred by the Ontario Agricultural College, Guelph);

dam O.A.C. 154–2257–, (bred by Ontario Agricultural College). by Oak Lodge Rufus–1723–, (bred by J. E. Brethour, Burford).

–2809– HOLYWELL GATINEAU

Farrowed April 16, 1895; bred by Jos. Featherston, Streetsville; 2nd owner, Jos. Kerr, Point Gatineau, Que.; sire Holywell Ives (imp.)–1505–, (bred by Sanders Spencer, St. Ives, Eng.); dam I.X.L.–1674–, (bred by Jos. Featherston), by J.Y. –416–, (bred by Ormsby & Chapman, Springfield-on-Credit).

–2810– ISALEIGH GURTA

Farrowed May 24, 1897; bred by J. N. Greenshields, Danville, Que.; 2nd owner, Geo. Roderique, Trois Lacs, Que.; sire Holywell Miner (imp.)–612–, (bred by S. Spencer, St. Ives, Eng.); dam Isaleigh Kate–2719–, (bred by J. N. Greenshields), by Maxim–477–, (bred by J. E. Brethour, Burford).

–2811– JOSEPHINE

Farrowed March 18, 1895; bred by Geo. Inglis, Maple Hill; sire Maple Hill Laddie–526–, (bred by M. A. Barbour, King); dam Barbary Allen–1561–, (bred by Geo. Inglis), by Bonaparte–484–, (bred by Wm. Davies, Markham).

–2812– SAUCY KATE

Farrowed March 11, 1892; bred by Geo. Inglis, Maple Hill; 2nd owner, Thos. J. Jenkins, Maple Hill; sire Bonaparte–484–, (bred by Wm. Davies, Markham); dam Daisy (imp. in dam)–593–, (bred by S. Spencer, St. Ives, Eng.), by Holywell Howard (1311).

–2813– JUBILEE QUEEN

Farrowed March 2, 1895; bred by Thos. J. Jenkins, Maple Hill; 2nd owner, Jos. Cook, Maple Hill; sire Maple Hill Laddie–526–, (bred by M. A. Barbour, King); dam Saucy Kate–2812–, (bred by Geo. Inglis, Maple Hill), by Bonaparte –484, (bred by Wm. Davies, Markham).

–2814– HOFFARTH'S NO. 1.

Farrowed March 29, 1896; bred by Jos. Cook, Maple Hill; 2nd owner, John Hoffarth, Maple Hill; sire Diamond Buttercup II.–1169–, (bred by J. E. Brethour, Burford), dam Jubilee Queen–2813–, (bred by Thos. J. Jenkins, Maple Hill), by Maple Hill Laddie–526–, (bred by M. A. Barbour, King).

—2815— LASS

Farrowed Sep. 6, 1897; bred by F. A. Mayloney, Chapeau, Que.; 2nd owner, Michael Doyle, Doyles, Que.; sire Oak Lodge Maxwell III.–2487–, (bred by J. E. Brethour, Burford); dam Maud–2370–, (bred by J. G. Clark, Ottawa), by Champion –1828–, (bred by J. G. Clark).

—2816— MOLLINGTON

Farrowed Sep. 1, 1897; bred by Jos. Featherston, Streetsville; 2nd owner W. J. Black, Stanton; sire G. Ell–2544–, (bred by Jos. Featherston); dam Twilight–2688–, (bred by R. G. Martin, Marysville), by Haskett III.–1937–, (bred by Jos. Featherston).

—2817— DAISY DEAN

Farrowed Sep. 5, 1895; bred by Wm. C. Wilson, East Oro; 2nd owner, Wm. Tudhope, Rugby; sire Bricktop–2009–, (bred by John Pike & Sons, Locust Hill); dam White Rose–2477–, (bred by Wm. C. Wilson, East Oro), by Fashion Boy II. –1027–, (bred by J. E. Brethour, Burford).

—2818— QUEEN BESS

Farrowed Sep. 5, 1897; bred by Wm. C. Wilson, East Oro; 2nd owner, Joseph Packard, Shanty Bay; sire Bricktop–2009–, (bred by John Pike & Sons, Locust Hill); dam White Rose –2477–, (bred by Wm. C. Wilson), by Fashion Boy II.–1027–, (bred by J. E. Brethour, Burford).

—2819— ELIZA JANE II.

Farrowed Sep. 2, 1896; bred by Henry Dedels, Kossuth; sire Oak Lodge Rufus–1723–, (bred by J. E. Brethour, Burford); dam Breslau Beauty–2300–, (bred by Jos. Featherston, Streetsville), by Halton King–1045–, (bred by Mrs. J. McClure, Brampton).

—2820— GOLDEN MAID

Farrowed Sep. 2, 1897; bred by Henry Dedels, Kossuth; 2nd owner, Geo. Ford, Galt; sire Oak Lodge Rufus–1723–, (bred by J. E. Brethour, Burford); dam Breslau Beauty–2300–, (bred by Jos. Featherston, Streetsville), by Halton King –1045–, (bred by Mrs. J. McClure, Brampton).

—2821— WATERLOO MOLLY

Farrowed Oct. 28, 1897; bred by Henry Dedels, Kossuth; 2nd owner, A. Frank & Son, The Grange; sire Oak Lodge Rufus–1723–, (bred by J. E. Brethour, Burford); dam Chicago Midge–1678–, (bred by Jos. Featherston, Streetsville), by Plymouth Prince–671–, (bred by Jos. Featherston).

—2822— LADY NORA II.

Farrowed Feb. 20, 1897; bred by Duncan Campbell, Norwood; sire Jock–2064–, (bred by Alex. Hume, Burnbrae); dam Lady Nora–2676–, (bred by Duncan Campbell), by Duke of Hastings–2617–, (bred by Alex. Hume).

—2823— JESSIE

Farrowed April 10, 1896; bred by Mrs. A. J. Wilson, Pittsfield, Ohio, U.S.; sire Prince Diamond III.–1806–, (bred by J. E. Brethour, Burford); dam Frauline IV.–1887–, (bred by J. E. Brethour), by Oak Lodge Model II.–1262–, (bred by C. W. Neville, Newbury).

—2824— BACON LASS

Farrowed Aug. 8, 1897; bred by Mrs. A. J. Wilson, Pittsfield, Ohio, U.S.; 2nd owner, D. A. Clapp, Chatham, Ohio, U.S.; sire O.K. Lad–2436–, (bred by Frank Clifford, Wellington, Ohio, U.S.); dam Frauline IV.–1887–, (bred by J. E. Brethour, Burford), by Oak Lodge Model II.–1262–, (bred by C. W. Neville, Newbury).

—2825— LADY AXTEL

Farrowed Nov. 13, 1893; bred by Wm. Tait, St. Laurent, Que.; sire Ashton's Hero (imp. in dam)–1068–, bred by S. Spencer, St. Ives, Eng.); dam Maplewood Princess–788–, (bred by J. G. Mair, Howick, Que.), by Royal Duke–182–, (bred by Ormsby & Chapman, Springfield-on-Credit).

—2826— MARJORIE XVI.

Farrowed March 28, 1897; bred by Andrew Graham, Pomeroy, Man.; 2nd owner, Hugh McKenzie, Brandon, Man.; sire Snowman–1868–, (bred by J. E. Brethour, Burford); dam Marjorie VII.–2367–, (bred by Andrew Graham), by Sampson –2052–, (bred by Andrew Graham).

—2827— PRINCESS OF OAK LODGE VI.

Farrowed Sep. 12, 1894; bred by J. E. Brethour, Burford; sire Oak Lodge Diamond–924–, (bred by J. E. Brethour); dam Princess of Oak Lodge–1682–, (bred by J. E. Brethour), by Maid's Diamond V.–860–, (bred by J. E. Brethour).

—2828— OLD LODGE VICTORIA III.

Farrowed Sep. 8, 1896; bred by J. E. Brethour, Burford; sire Oak Lodge Diamond–924–, (bred by J. E. Brethour); dam Princess of Oak Lodge–1682–, (bred by J. E. Brethour), by Maid's Diamond V.–860–, (bred by J. E. Brethour).

—2829— OAK LODGE PATRONESS

Farrowed Feb. 26, 1897; bred by J. E. Brethour, Burford; 2nd owner, John P. McNaughton, Dominionville; sire Homer –1201–, (bred by Geo. Pepper, Markham); dam Princess of Oak Lodge VI.–2827–, (bred by J. E. Brethour), by Oak Lodge Diamond–924–, (bred by J. E. Brethour).

—2830— OAK LODGE CINDERELLA IX.

Farrowed March 2, 1897; bred by J. E. Brethour, Burford; 2nd owner, Wm. McArthur, Gobles; sire Oak Lodge Diamond –924–, (bred by J. E. Brethour); dam Oak Lodge Cinderella –2347–, (bred by J. E. Brethour), by Kinecroft Hero (imp.) –23–, (bred by F. Walker-Jones, Little Mollington, Eng.).

—2831— OAK LODGE CINDERELLA XI.

Farrowed March 2, 1897; bred by J. E. Brethour Burford; 2nd owner, H. P. Robertson, Beachburg; sire Oak Lodge Diamond–924–, (bred by J. E. Brethour); dam Oak Lodge Cinderella–2347–, (bred by J. E. Brethour), by Kinecroft Hero (imp.)–23–,(bred by F. Walker-Jones, Little Mollington, Eng.).

—2832— OAK LODGE FASHION

Farrowed March 20, 1897; bred by J. E. Brethour, Burford; 2nd owner Geo. Irwin, Nicolston; sire Oak Lodge Emigrant –1308–, (bred by J. E. Brethour); dam Packer's Fancy–2106–, (bred by J. E. Brethour), by Grandeur III.–1300–, (bred by Shaw Bros., Brantford).

—2833— MARKHAM ADA

Farrowed March 9, 1897; bred by John Pike & Sons, Locust Hill; sire Model Duke II.–844–, (bred by Wingrove &

Andrews, Burford); dam Rose–2554–, (bred by John Pike & Sons), by White Jack–1120–, (bred by Levi Hoover, Mongolia).

–2834– MARKHAM ELLA

Farrowed March 9, 1897; bred by John Pike & Sons, Locust Hill; sire Model Duke II.–844–, (bred by Wingrove & Andrews, Burford); dam Rose–2554–, (bred by John Pike & Sons), by White Jack–1120–, (bred by Levi Hoover, Mongolia).

–2835– MARKHAM MARTHA

Farrowed March 9, 1897; bred by John Pike & Sons, Locust Hill; 2nd owner, Wm. Smith, Whitevale; sire Model Duke II.–844–, (bred by Wingrove & Andrews, Burford); dam Rose –2554–, (bred by John Pike & Sons), by White Jack–1120–, (bred by Levi Hoover, Mongolia).

INDEX TO YORKSHIRE BOARS

No.	Name of Boars.	Page.
2507	Adam, by Oxford Lad (imp.)–335–	19
2508	Adam II., by Adam–2507–	19
2482	Admiral, by Oak Lodge Frederick –1973–	14
2595	Albert, by Andy–812–	33
2604	Alderlea Fancy III., by Oak Lodge Capsheaf–2393–	35
2605	Alderlea Fancy IV., by Oak Lodge Capsheaf–2393–	35
2756	Alfred Boy, by Prince of Isaleigh –2755–	59
2453	Archie, by Isaleigh Gay Lad–1253–	10
2536	Arnold, by Champion–1597–	23
2613	Ashton Pride, by Ashton's Hero (imp in dam)–1068–	36
2669	Banker, by Lord Linton–2431–	45
2633	Banner Boy, by King David–1689–	39
2673	Banner Boy, by Robin H.–1678–	46
2777	Barnardo Chief, by Snowman II. –2292–	63
2519	Beauty Boy, by Rathwell Duke–805–	21
2691	Belted Knight, by Sovereign–2592–	49
2445	Belvoir Rex, by Charles I. (imp.)–228–	8
2520	Ben, by Model Duke II.–844–	21
2460	Ben Hur, by Protection–2013–	11
2558	B. F. Perfection, by Jumbo–664–	27
2540	Bismarck II., by Bismarck–2162–	24
2775	Black River, by Oak Lodge Maxwell III.–2487–	63
2630	Blucher, by Jock–2064–	39
2470	Blythe Prince, by Strathspey–761–	13
2517	Bold Boy, by Oak Lodge Profit–2048–	20
2627	Briery Banks Major, by Briery Banks Dandy–828–	38
2786	Brown City Justice, by Isaleigh Justice–2456–	64
2420	Bryan, by Prince Diamond III.–1806–	4
2683	Butterwitch Model II., by Millie's Model–2448–	48
2511	Cadet, by Robin H.–1678–	19
2513	Cadet II., by Robin H.–1678–	20
2676	Canadian Hero, by Selected–1513–	46
2514	Carthage Lad, by Champion–1597–	20
2635	Champion of Ops, by Champion of Elm Grove II.–94–	40
2583	Charles, by Oak Lodge Maxwell III. –2487–	31
2646	Chieftain, by King David–1689–	41
2421	Chubby, by Protection–2013–	4
2493	Clear Grit, by Haskett II.–1936–	16
2594	Cold Brook Ranger, by Oak Lodge Forester–2185–	33
2647	Colville Prince, by King David–1689–	42
2615	Conqueror, by O.A.C. 128–2101–	36
2634	Corneil's Choice, by Oak Lodge Duke III.–2202–	39
2725	Crystal City Boy, by Yorkshire Hero of Oak Lodge–1702–	54
2726	Crystal City Duke, by Yorkshire Hero of Oak Lodge–1702–	55
2727	Crystal City Laddie, by Yorkshire Hero of Oak Lodge–1702–	55
2625	Darnley, by Rodney–2053–	38
2444	Dart, by Hastings–1587–	8
1151	Derby, by Dragon–1071–	1
2521	Derby, by Model Duke II.–844–	21
2626	Dexter, by Rodney–2053–	38
2640	Diamond Prince, by Oak Lodge Diamond–924–	40
2641	Dick Turpin, by Melgund Chief–2230–	41
2454	Dominion IV., by Dominion III. (imp. in dam)–30–	10
2644	Dominion V., by Dominion III. (imp. in dam)–30–	41
2547	Dorval Jr., by Paddy–813–	25
2584	Duke, by Isaleigh Prince II.–1452–	31
2757	Duke of Alfred, by Alfred Boy–2756–	60
2617	Duke of Hastings, by Oak Lodge Bacon–206–	37
2645	Duke of Hastings, by Dominion V. –2644–	41
2509	Duke of Meadowdale, by Robin H. –1678–	19
2458	Earl of Ops, by Rodney–2053–	10
2760	Echo, by O.A.C. 128–2101–	60
2642	Eclipse, by Haskett III.–1937–	41
2538	Elgin Lad, by Robin H.–1678–	24
2616	Emperor, by Sovereign–2502–	37
2629	Erin Boy, by Paddy–813–	39
2672	Erin Lad, by Robin H.–1678–	46
2461	Eureka Boy, by Protection–2013–	11
2628	Farr's Choice, by Paddy–813–	38
2759	Favorite, by O.A.C. 128–2101–	60
2795	Felix, by Derby–1151–	66
2654	First Prize, by Oak Lodge Capsheaf –2393–	43

No.	Name of Boars.	Page.
2539	Fitzsimmons, by Jock–2064–	24
2652	Fitzsimmons, by Jim Corbett–2170–	42
2485	Flamboro King, by King of the Valley–481–	15
2622	Forest Boy, by Rodney–2053–	38
2712	Forest King, by Lord Grey–1344–	52
2657	Forrester, by Hero–2476–	43
2553	Fred Blonde, by Paddy–813–	26
2545	G. Ell, by Halton King–1045–	25
2787	General, by Dominion Cupbearer –1915–	64
2681	Gladstone, by Oak Lodge Rufus –1723–	47
2765	Gladstone, by Oak Lodge Frederick –1973–	61
2427	Golden Prince, by Prince of Oak Lodge V.–2043–	5
2678	Guelph Dick, by Waterloo Hero–2588–	47
2677	Guelph Jock, by Waterloo Hero–2588–	47
2589	Guelph Lad, by Waterloo Hero–2588–	32
2776	Harry, by Oak Lodge Maxwell III. –2487–	63
2692	Herbert, by Sovereign–2592–	49
2476	Hero, by Protection–2013–	13
2716	Huron Pride, by Paddy–813–	53
2679	Hursley Boy, by Felix II.–876–	47
2556	Iron Duke, by Pride of Oak Lodge –1867–	27
2768	Isaleigh Adam, by Maxim–477–	61
2774	Isaleigh Antoine, by Holywell Miner (imp.)–612–	62
2526	Isaleigh Bard, by Isaleigh Maxim –2266–	22
2529	Isaleigh Bruce, by Isaleigh Maxim –2266–	22
2668	Isaleigh Charger, by Holywell Miner (imp.)–612–	45
2535	Isaleigh Charles, by Holywell Miner (imp.)–612–	23
2666	Isaleigh Charles II., by Holywell Miner (imp.)–612–	45
2532	Isaleigh Chief, by Holywell Miner (imp.)–612–	23
2663	Isaleigh Chieftain, by Holywell Miner (imp.)–612–	44
2534	Isaleigh Chump, by Holywell Miner (imp.)–612–	23
2665	Isaleigh Crystal, by Holywell Miner (imp.)–612–	45
2770	Isaleigh Donald, by Isaleigh Maxim –2266–	62
2531	Isaleigh Duke, by Holywell Miner (imp.)–612–	23
2433	Isaleigh Earl, by Maxim–477–	16
2527	Isaleigh George, by Isaleigh Maxim –2266–	22
2424	Isaleigh Harry, by Maxim–477–	5
2417	Isaleigh Jake, by Isaleigh Faithful –1879–	3
2425	Isaleigh Jimmy, by Maxim–477–	5
2449	Isaleigh John, by Holywell Miner (imp.)–612–	9
2772	Isaleigh Jonathan, by Holywell Miner (imp.)–612–	62
2416	Isaleigh Joseph, by Isaleigh Faithful –1879–	3
2661	Isaleigh Juno, by Holywell Miner (imp.)–612–	44
2456	Isaleigh Justice, by Maxim–477–	10
2530	Isaleigh Knight, by Isaleigh Maxim –2266–	22
2533	Isaleigh Knight II., by Holywell Miner (imp.)–612–	23
2418	Isaleigh Martin, by Maxim–477–	4
2435	Isaleigh Milton, by Holywell Miner (imp.)–612–	7
2773	Isaleigh Patrick, by Holywell Miner (imp.)–612–	62
2662	Isaleigh Patsy, by Holywell Miner (imp.)–612–	44
2660	Isaleigh Plymouth, by Holywell Miner (imp.)–612–	44
1452	Isaleigh Prince II., by Holywell Fisherman (imp.)–1325–	1
2659	Isaleigh Ralph, by Holywell Miner (imp.)–612–	44
2667	Isaleigh Ranger, by Holywell Miner (imp.)–612–	45
2771	Isaleigh Robin, by Holywell Miner (imp.)–612–	62
2528	Isaleigh Roy, by Isaleigh Maxim –2266–	22
2414	Isaleigh Sam, by Holywell Miner (imp.)–612–	3
2415	Isaleigh Samson, by Maxim–477–	3
2664	Isaleigh Snub, by Holywell Miner (imp.)–612–	44
2426	Isaleigh Squire, by Maxim–477–	5
2450	Isaleigh Superb, by Isaleigh Faithful –1879–	9
2769	Isaleigh Victor, by Maxim–477–	62
2432	Isaleigh York, by Maxim–477–	6
2610	Jack, by Joe–2016–	36
2761	Jacko, by O.A.C. 128–2101–	60
2546	Javis, by Haskett II.–1936–	25
2722	Jim, by Oak Lodge Rufus–1723–	54
2781	Jim Fisk, by Sandy–2014–	64
2542	John A., by Precious Peel–2286–	24

Boars.	Page.
Isaleigh Maxim	
Maxim-477-	22
Isaleigh Faithful	5
	3
Maxim-477-	5
Holywell Miner	
Holywell Miner	9
	62
Isaleigh Faithful	
Holywell Miner	3
Maxim-477-	44
	10
Isaleigh Maxim	
	22
by Holywell	
	23
Maxim-477-	4
Holywell Miner	
Holywell Miner	7
	62
Holywell Miner	
	44
Holywell Miner	
Holywell Fish-	44
olywell Miner	1
	44
olywell Miner	
olywell Miner	45
leigh Maxim	62
	22
olywell Miner	
xim-477-	3
olywell Miner	3
	44
im-477-	5
leigh Faithful	
	9
im-477-	62
n-477-	6
	36
101-	60
36-	25
s-1723-	54
	64
el-2286-	24

No.	Name of Boars.	Page.
2480	John Bull, by Model Duke II.-844-	14
2711	Joney, by Dominion V.-2644-	52
2710	Joney Quinn, by Haskett III.-1937-	52
2522	Jubilee Hero, by Oak Lodge Principal II.-2399-	21
2484	Jubilee King, by Oak Lodge Dandy-1855-	15
2586	Jubilee King, by Oak Lodge Frederick-1973-	32
2728	Jumbo II., by Paddy-813-	55
2729	Jumbo III., by Paddy-813-	55
2718	June Day, by G. Ell-2544-	53
2543	Keldon Chief, by Hooper-1258-	25
2551	King Blonde, by Paddy-813-	26
2434	King Dad, by King David-1689-	6
2600	King George, by Stanley-2301-	34
2516	King Tom, by Oak Lodge Capsheaf-2393-	20
2696	Klondike, by Prince of Howick-2312-	35
2632	Klondike, by Rodney-2053-	39
2606	Klondike, by Prince of Howick-2312-	35
2730	Klondike, by Sovereign-2592-	55
2609	Klondike Hero, by Oak Lodge Eclipse-2243-	35
2720	Kossuth Prince, by Oak Lodge Rufus-1723-	54
2618	Laddie, by Bricktop-2009-	37
2674	Lambton Hero, by Major-General-573-	46
2794	Last Look, by Robin H.-1678-	66
2596	Laurier, by Isaleigh Champion-1886-	33
2585	Leo, by Protection-2013-	31
2608	Leo, by Oak Lodge Emigrant-1308-	35
2648	Lieutenant, by Golden Prince-2427-	42
2441	Lion, by Lord Leighton-1591-	8
2510	Longmore, by Haskett III.-1937-	19
2778	Longburn Lad, by Snowman II.-2292-	63
2602	Look-me-Over, by Haskett III.-1937-	36
2515	Lord Hastings, by Bismarck-2162-	20
2431	Lord Linton, by Felix III.-877-	6
2477	Magnate, by Oak Lodge Magnet II.-1917-	14
2649	Majestic II., by Golden Prince-2427-	42
2469	Major, by Wallace-1671-	12
2789	Major, by Prince of Isaleigh-2788-	65
1111	Marysville Boy, by Maxim-477-	1
2590	Mascot, by Marysville Boy-1111-	32
2793	Max, by Haskett III.-1937-	66
2779	Meadowlea Chief, by Snowman II.-2292-	63
2422	Merry Boy, by Protection-2013-	4

No.	Name of Boars.	Page.
2447	Millie's Duke, by Oak Lodge Model II.-1262-	9
2448	Millie's Model, by Oak Lodge Model II.-1262-	9
2599	Model Duke, by Silver Dollar-1965-	14
2474	Monarch, by Lord Linton-2431-	13
2717	Money Maker, by G. Ell-2544-	53
2762	Money Maker, by Haskett II.-1936-	60
2429	Moonlight, by Mat Meadowdale-1945-	6
2587	Moses, by Oak Lodge Frederick-1973-	32
2636	Mountain Lad, by Snowman-1868-	40
2601	Mount Hope, by Hero of Wiltshire-1187-	34
2693	Napoleon, by Sovereign-2592-	49
2766	Napoleon, by Oak Lodge Frederick-1973-	61
2715	Newbridge Hero, by Oak Lodge Principal II.-2399-	53
2639	New Dundee None Such, by Canadian Prince IV.-1190-	40
2783	New Germany King, by Oak Lodge Rufus-1723-	64
2723	Nod, by Oak Lodge Rufus-1723-	64
2619	North Bruce Magnate, by Oak Lodge Magnate II.-1917-	37
2620	North Bruce Magnate II., by Oak Lodge Magnate II.-1917-	37
2686	O.A.C. 350, by Oak Lodge Favorite-2353-	48
2687	O.A.C. 400, by Oak Lodge Favorite-2353-	48
2688	O.A.C. 401, by Oak Lodge Favorite-2353-	48
2689	O.A.C. 402, by Oak Lodge Favorite-2353-	49
2690	O.A.C. 403, by Oak Lodge Favorite-2353-	49
2518	O.A.C. Angus, by Oak Lodge Favorite-2353-	20
2631	Oak Hill Pride, by Bismarck-2162-	39
2572	Oak Lodge Banner II., by Oak Lodge Longfellow-2486-	29
2573	Oak Lodge Banner III., by Oak Lodge Longfellow-2486-	29
2701	Oak Lodge Beau, by Oak Lodge Emigrant-1308-	51
2702	Oak Lodge Beau III., by Oak Lodge Emigrant-1308-	51
2703	Oak Lodge Beau IV., by Oak Lodge Emigrant-1308-	51
2704	Oak Lodge Beau V., by Oak Lodge Emigrant-1308-	51

No.	Name of Boars.	Page.
2468	Oak Lodge Ben, by Oak Lodge Sailor–2231–	12
2501	Oak Lodge Cæsar, by Oak Lodge Emigrant–1308–	18
2570	Oak Lodge Cæsar II., by Oak Lodge Emigrant–1308–	29
2571	Oak Lodge Cæsar III., by Oak Lodge Emigrant–1308–	29
2498	Oak Lodge Candidate, by Oak Lodge Diamond–924–	17
2562	Oak Lodge Candidate II., by Oak Lodge Diamond–924–	28
2791	Oak Lodge Candidate V., by Oak Lodge Diamond–924–	65
2462	Oak Lodge Champion VI., by Oak Lodge Diamond–924–	11
2463	Oak Lodge Champion VII., by Oak Lodge Diamond–924–	11
2464	Oak Lodge Champion VIII., by Oak Lodge Diamond–924–	11
2603	Oak Lodge Chap, by Oak Lodge Diamond–924–	34
2736	Oak Lodge Charles, by Oak Lodge Diamond–924–	56
2752	Oak Lodge Charles, by Charles I. (imp.)–228–	59
2744	Oak Lodge Cheerful II., by Oak Lodge Emigrant–1308–	57
2792	Oak Lodge Clarence X., by Oak Lodge Emigrant–1308–	65
2563	Oak Lodge Climax, by Oak Lodge Emigrant–1308–	28
2565	Oak Lodge Climax III., by Oak Lodge Emigrant–1308–	28
2566	Oak Lodge Climax IV., by Oak Lodge Emigrant–1308–	28
2567	Oak Lodge Climax V. by Oak Lodge Emigrant–1308–	28
2568	Oak Lodge Climax VI., by Oak Lodge Emigrant–1308–	29
2569	Oak Lodge Climax VII., by Oak Lodge Emigrant–1308–	29
2475	Oak Lodge Conqueror, by Haskett III.–1937–	13
2437	Oak Lodge Crystal III., by Oak Diamond–924–	7
2742	Oak Lodge Daniel, by Oak Lodge Seaman IV.–2496–	57
2743	Oak Lodge Daniel II., by Oak Lodge Seaman IV.–2496–	57
2560	Oak Lodge Dignity, by Oak Lodge Sailor–2231–	27
2559	Oak Lodge Dignity II., by Oak Lodge Sailor–2231–	27
2576	Oak Lodge Emperor II., by Oak Lodge Emigrant–1308–	30
2577	Oak Lodge Emperor III., by Oak Lodge Emigrant–1308–	30
2578	Oak Lodge Emperor IV., by Oak Lodge Emigrant–1308–	30
2684	Oak Lodge Energy, by Oak Lodge Emigrant–1308–	48
2705	Oak Lodge Energy III., by Oak Lodge Emigrant–1308–	51
2695	Oak Lodge Fabius, by Oak Lodge Emigrant–1308–	50
2697	Oak Lodge Falsetto, by Millie's Model –2446–	50
2698	Oak Lodge Falsetto III., by Millie's Model–2446–	50
2699	Oak Lodge Falsetto IV., by Millie's Model–2446–	50
2700	Oak Lodge Falsetto V., by Millie's Model–2446–	50
2680	Oak Lodge Fame IX., by Oak Lodge Emigrant–1308–	47
2706	Oak Lodge Gaiety, by Charles I. (imp.)–228–	51
2707	Oak Lodge Gaiety II., by Charles I. (imp.)–228–	52
2708	Oak Lodge Gaiety III., by Charles I. (imp.)–228–	52
2709	Oak Lodge Gaiety IV., by Charles I. (imp.)–228–	52
2574	Oak Lodge Goldfellow, by Oak Lodge Longfellow–2486–	30
2575	Oak Lodge Goldfellow II., by Oak Lodge Longfellow–2486–	30
2564	Oak Lodge Goldfellow III., by Oak Lodge Longfellow–2486–	108
2439	Oak Lodge Ham II., by Oak Lodge Sailor–2231–	7
2440	Oak Lodge Ham III., by Oak Lodge Sailor–2231–	7
2465	Oak Lodge Ham IV., by Oak Lodge Sailor–2231–	12
2466	Oak Lodge Ham V., by Oak Lodge Sailor–2231–	12
2488	Oak Lodge Ham VI., by Oak Lodge Longfellow–2486–	15
2489	Oak Lodge Ham VII., by Oak Lodge Longfellow–2486–	16
2490	Oak Lodge Ham VIII., by Oak Lodge Longfellow–2486–	16
2790	Oak Lodge Ham IX., by Oak Lodge Longfellow–2486–	65
2735	Oak Lodge King, by Oak Lodge Emigrant–1308–	56

No.	Name of Boars.	Page.
2580	Oak Lodge Lochinvar, by Oak Lodge Longfellow–2486–	31
2581	Oak Lodge Lochinvar II., by Oak Lodge Longfellow–2486–	31
2582	Oak Lodge Lochinvar III., by Oak Lodge Longfellow–2486–	31
2696	Oak Lodge Lochinvar IV., by Oak Lodge Longfellow–2486–	50
2486	Oak Lodge Longfellow, by Holywell Emigrant (imp.)–173–	15
2602	Oak Lodge Majestic V., by Oak Lodge Diamond–924–	34
2739	Oak Lodge Major, by Oak Lodge Capsheaf–2393–	57
2740	Oak Lodge Major II., by Oak Lodge Capsheaf–2393–	57
2741	Oak Lodge Major III., by Oak Lodge Capsheaf–2393–	57
2438	Oak Lodge Maxwell, by Oak Lodge Diamond–924–	7
2487	Oak Lodge Maxwell III., by Oak Lodge Diamond–924–	15
2733	Oak Lodge Pat, by Oak Lodge Diamond–924–	56
2733	Oak Lodge Patron, by Oak Lodge Diamond–924–	56
2579	Oak Lodge Peachey II., by Millie's Model–2448–	30
2499	Oak Lodge Peer, by Oak Lodge Longfellow–2486–	17
2748	Oak Lodge Peer, by Charles I. (imp.) –228–	58
2500	Oak Lodge Peer II., by Oak Lodge Longfellow–2486–	17
2749	Oak Lodge Peer II., by Charles I. (imp.)–228–	58
2750	Oak Lodge Peer III., by Charles I. (imp.)–228–	58
2751	Oak Lodge Peer IV., by Charles I. (imp.)–228–	59
2745	Oak Lodge Progress, by Charles I. (imp.)–228–	58
2746	Oak Lodge Progress II., by Charles I. (imp.)–228–	58
2747	Oak Lodge Progress III., by Charles I. (imp.)–228–	58
2561	Oak Lodge Royalty, by Oak Lodge Longfellow–2486–	27
2682	Oak Lodge Royalty II., by Oak Lodge Longfellow–2486–	47
2694	Oak Lodge Royalty III., by Oak Lodge Longfellow–2486–	49
2494	Oak Lodge Rufus, by Oak Lodge Diamond–924–	16
2467	Oak Lodge Seaman, by Oak Lodge Diamond–924–	12
2496	Oak Lodge Seaman IV., by Oak Diamond–924–	17
2497	Oak Lodge Standard Bearer, by Oak Lodge Capsheaf–2393–	17
2436	O. K. Lad, by Duke of Wellington –1661–	7
2675	Ontario Lad, by College Physician –574–	46
2621	Packer's Pride, by Jock–2064–	37
2591	Parkhill Champion by O.A.C. 128 –2101–	32
2738	Pat, by Hero–2476–	56
2443	Peak's Pike, by Pike's Peak–1963–	8
2643	Perfection, by Lord Grey–1344–	41
2524	Pete, by Sir James–152–	21
2554	Pete Blonde, by Paddy–813–	26
2512	Pitt's Ferry Lad, by Free Trade –2341–	19
2624	Pointer, by White Beauty–2071–	38
2653	Portage Pride, by Snowman–1868–	43
2525	Pretender, by Pete–2524–	22
2479	Pride of the Valley, by Oak Lodge Principal II.–2399–	14
2731	Prince Albert, by Sovereign–2592–	55
2552	Prince Blonde, by Paddy–813–	26
2755	Prince Isaleigh, by Kinecroft Hero (imp.)–23–	59
2788	Prince of Isaleigh, by Kinecroft Hero (imp.)–23–	65
2658	Prince of Quality, by The Squire (imp. in dam)–2–	43
2548	Protection, by Hasket II.–1936–	25
2478	Protection IV., by Protection–2013–	14
2545	Quality, by Hasket II.–1936–	25
2763	Ranger, by Hasket II.–1936–	60
2656	Rear Guard, by Oak Lodge Capsheaf –2393–	43
2442	Reginald, by Hayfield King–1259–	8
2732	Regulator, by Sovereign–2592–	55
2555	Ringmaster, by Victory–2075–	26
2428	Rob Roy, by Asylum Jim–2035–	5
2719	Rockwood Hero, by Oak Lodge Rufus –1723–	54
2550	Rolland, by Hasket II.–1936–	26
2549	Rolly, by Hasket II.–1936–	25
2782	Royal King, by Sandy–2014–	64
2423	Sam, by Homer–1201–	4
2623	Sanda, by Rodney–2053–	38
2472	San Jose, by Blythe Prince–2471–	13
2470	Silver King, by Silver Dollar–1965–	12
2670	Silver King, by Lord Grey–1344–	45
2614	Simon, by Islander–358–	36

No.	Name of Boars.	Page.
2419	Sir Allan, by Sir Tory–490–	4
2457	Sir Charles, by Charles I. (imp.) –228–	10
2713	Sir Hugh, by Oak Lodge Capsheaf –2393–	53
2714	Sir John, by Oak Lodge Capsheaf –2393–	53
2557	Sir Louis, by Annear's Choice–2305–	27
2607	Sir Wilfred, by Prince of Howick –2312–	35
2473	Slippery Elm Jimmy, by Dominion III. (imp. in dam)–30–	13
2764	Snowflake, by Lord Grey–1344–	61
2592	Sovereign, by King David–1689–	33
2452	Sovereign Boy, by King David–1689–	9
2650	Sovereign Boy, by Sovereign–2592–	42
2451	Sovereign Lad, by King David–2451–	9
2413	Stanley IV., , by Canadian–1204–	3
2767	St. Elmo, by Oak Lodge Frederick –1973–	61
2495	St. Patrick, by Oak Lodge Diamond –924–	17
2430	Stuart, by King David–2430–	6
2446	Sunshine, by Protection–2013–	8
2638	Sultan, by Oak Lodge Majestic IV. –2330–	40
2503	Sultan II., by King David–1689–	18
2597	Surprise, by Hasket II.–1936–	33
2754	Tara Magnate, by Oak Lodge Magnate II.–1913–	59
2685	Thomas Moore, by Lambton Hero –2674–	48
2721	Tom, by Oak Lodge Rufus–1723–	54
2523	Top Gallant, by Belvoir Baron–2025–	21
2541	Tory Boy II., by Bismarck–2162–	24
2780	Tupper Chief, by Snowman II.–2780–	63
2637	Union Lad, by Peak's Pike—2443–	40
2784	Verulam Pride, by Master–1858–	64
2593	Vice-Admiral, by Sovereign–2592–	33
2537	Victor, by Champion–1597–	24
2598	Victor, by Oak Lodge Emigrant III. –1287–	34
2504	Wanstead Hero, by King David –1689–	18
2651	Warwick, by Jim Corbett–2170–	42
2588	Waterloo Hero, by Canadian Prince IV.–1190–	32
2785	Waterloo Model, by Oak Lodge Rufus–2785–	64
2724	Waterloo Prince, by Isaleigh Justice –2456–	54
2737	White Judge, by Haskett–922–	56
2671	White Prince, by Lord Grey–1344–	46
2611	Whitewood Chief, by Joe–2016–	36
2481	Wilfrid, by Oak Lodge Frederick –1973–	14
2753	Winner, by Rose Prince–2276–	59
2502	Winnie's Pride, by Selected–1513–	18
2483	Woodbine Lad, by Rover–770–	15
2655	Woodroffe Prince, by Oak Lodge Capsheaf–2393–	43
2505	Woodstock Chief, by King David –1689–	18
2492	Yorkshire Bill, by Snowman–1868–	16
2506	Yorkshire Boy II., by Emery–1380–	18
2455	Yorkshire Lad, by James–2366–	10
2459	Yorkshire Lad, by Tom Gimlet –2459–	11
2758	Yorkshireman, by O.A.C. 128–2101–	60
2491	Yorkshire Tom, by Snowman–1868–	16

INDEX TO YORKSHIRE SOWS

No.	Name of Sows.	Page.
2663	Alderlea Fancy, by Oak Lodge Capsheaf–2393–	94
2664	Alderlea Fancy II., by Oak Lodge Capsheaf–2393–	95
2680	Algoma Maid, by Bricktop–2009–	97
2679	Algonquin Queen, by Bricktop–2009–	97
2584	American Girl, by Robin H.–1678–	82
2585	Badjeros Maid, by Prince Rob–2585–	82
2824	Bacon Lass, by O. K. Lad–2436–	120
2759	Barnardo Lass, by Snowman–2292–	116
2639	Baroness, by Foreigner (imp. in dam) –133–	91
2685	Beauty, by Oak Lodge Magnate II. –1917–	98
2666	Bella, by Oak Lodge Emigrant–1308–	95
2525	Belle of Woodstock, by King David –1689–	72
2635	Belle Wilson, by Prince Diamond III. –1806–	90
1446	Belvoir Donna, by Sir Tatton–1141–	67
2531	Bertha, by Lord Linton–2431–	73
2712	Bess, by Jim Corbett–2170–	102
2553	Bessie Buena Vista, by Oak Lodge Principal II.–2553–	77
2580	Bettie, by Robin H.–1678–	81
2614	Blossom, by Pride of Oak Lodge –1867–	86
2590	Bonny Lass, by Oak Lodge Profit –2048–	83
2711	Bosanquet Queen, by Jim Corbett –2170–	102
2593	Brampton Baroness, by Oak Lodge Bacon–1725–	83
2713	Bromley Belle, by Isaleigh Champion –1886–	102
2658	Brookside Girl, by Oak Lodge Mars –2246–	94
2659	Brookside Maid, by Oak Lodge Mars –2246–	94
2766	Colvelly Lass, by Oak Lodge Emigrant–1308–	111
2767	Colvelly Maid, by Oak Lodge Emigrant–1308–	111
2674	Country Girl, by Ashton Pride–2613–	96
2778	Crystal City Girl, by Yorkshire Hero of Oak Lodge–1702–	113
2779	Crystal City Lass, by Yorkshire Hero of Oak Lodge–1702–	113
2780	Crystal City Sallie, by Yorkshire Hero of Oak Lodge–1702–	113
2541	Daisy, by Perfection II.–776–	75
2638	Daisy II., by Precious Peel–2286–	90
2706	Daisy III., by Precious Peel–2286–	101
2707	Daisy IV., by Precious Peel–2286–	101
2557	Daisy Belle, by Oak Lodge Frederick –1915–	77
2817	Daisy Dean, by Bricktop–2009–	119
2603	Dartford Rose, by Holywell Hastings –571–	85
2596	Dew Drop Beauty, by Beauty Boy –2519–	84
2597	Dew Drop Lass, by Beauty Boy –2519–	84
2788	Dorantha, by Oak Lodge Rufus –1723–	114
2637	Dronfield Cosy, by O.A.C. 128–2101–	90
2702	Eliza Jane, by Oak Lodge Rufus –1723–	101
2819	Eliza Jane II., by Oak Lodge Rufus –1723–	119
2669	Ella's Flash, by Isaleigh Gaffer–1484–	95
2660	Emigrant Lass III., by Frederick –815–	94
2668	Emma, by Oak Lodge Eclipse–2243–	95
2556	Epping Belle, by Oak Lodge Frederick–1973–	77
2555	Epping Lass, by Oak Lodge Frederick–1973–	77
2586	Ethel, by Prince Rob–1350–	82
2770	Eva III., by Paymaster–1690–	112
2534	Evadna, by Yorkshire Lad–2534–	73
2517	Fair Maid II., by Protection–2013–	71
2804	Fan, by Rose Prince–2276–	117
2583	Fantasy, by Champion–1597–	81
2789	Faultless Queen of York, by Hero –2476–	115
2670	Flash, by Isaleigh Gaffer–1484–	96
2516	Flossie, by Protection–2013–	70
2673	Flossy, by Haskett III.–1937–	96
2807	Frauline, by Maplewood Prince–689–	117
2506	Frauline V., by Prince Diamond III. –1806–	69
2820	Golden Maid, by Oak Lodge Rufus –1723–	119
2634	Guelph Beauty, by Waterloo Hero –2588–	90

No.	Name of Sows.	Page.
2732	Guelph Kate, by Waterloo Hero–2588–	103
2733	Guelph Sall, by Waterloo Hero –2588–	105
2731	Guelph Susie, by Waterloo Hero –2588–	105
2633	Hamilton's Beauty, by Precious Peel –2633–	90
2587	Happy Hattie, by Champion–1828–	82
2010	Hazel, by Haskett II.–1936–	86
2681	Helen B., by Bricktop–2009–	97
2648	Heroine B.V. I, by Oak Lodge Principal II.–2399–	92
2649	Heroine B.V. II., by Oak Lodge Principal II.–2399–	92
2814	Hoffarth's No. I., by Diamond Buttercup II.–1169–	118
2808	Holywell Gatineau, by Holywell Ives (imp.)–1505–	118
2734	Hursley Lady, by Pride of Dunbar –1764–	106
2539	Isabel, by Dominion Lad–2213–	74
2716	Isabelle, by Prince Albert–766–	103
2717	Isabelle II., by The Squire (imp. in dam)–2–	103
2721	Isaleigh Aster, by Maxim–477–	104
2529	Isaleigh Berthier, by Isaleigh Maxim –2266–	73
2601	Isaleigh Celia, by Holywell Miner (imp.)–612–	84
2722	Isaleigh Cherry, by Maxim–477–	104
2535	Isaleigh Crocus, by Holywell Prince (imp.)–624–	74
2725	Isaleigh Daisy, by Holywell Miner (imp.)–612–	104
2528	Isaleigh Diamond, by Maxim–477–	72
1419	Isaleigh Flash, by Holywell Prince (imp.)–624–	67
2724	Isaleigh Grace, by Holywell Miner (imp.)–612–	104
2810	Isaleigh Gurta, by Holywell Miner (imp.)–612–	118
2723	Isaleigh Hazel, by Holywell Miner (imp.)–612–	104
2719	Isaleigh Kate, by Maxim–477–	103
2510	Isaleigh Lass, by Isaleigh Mammoth –1880–	69
2718	Isaleigh Louise, by Maxim–477–	103
2720	Isaleigh Lyle, by Isaleigh Maxim –2266–	104
2600	Isaleigh Myrtle, by Isaleigh Maxim –2266–	84
2611	Isaleigh Pansy, by Maxim–477–	70
2514	Isaleigh Prize, by Isaleigh Mammoth –1880–	70
2777	Jane, by Oak Lodge Rufus–1723–	113
2544	Jessie, by Champion–1828–	75
2609	Jessie, by Haskett II.–1936–	86
2823	Jessie, by Prince Diamond III.–1806–	120
2705	Jewess II., by King David–1689–	102
2811	Josephine, by Maple Hill Laddie –526–	118
2708	Josephine III., by Haskett III.–1937–	101
2515	Josie, by Protection–2013–	70
2570	Jubilee Queen, by Paddy–813–	79
2813	Jubilee Queen, by Maple Hill Laddie –526–	118
2776	Katie, by Oak Lodge Rufus–1723–	113
2561	Lady Agnes, by Flamboro King –2485–	78
2825	Lady Axtel, by Ashton's Hero (imp. in dam)–1068–	120
2643	Lady Belle, by Isaleigh Champion –1886–	91
2508	Lady Bishop, by Rob Roy of Burnbrae–2094–	69
2548	Lady Brant, by Appleby Boy–1742–	76
2522	Lady Curl, by Prince–1878–	71
2552	Lady Fern, by Dominion Lad–2213–	76
2549	Lady Fortune, by Appleby Boy –1742–	76
2527	Lady Fremont, by Rob Roy of Burnbrae–2094–	72
2550	Lady Grace, by Appleby Boy–1742–	76
2524	Lady Lindsay, by Belleville Boy –2065–	72
2521	Lady McBeth, by Kinecroft Chief –444–	71
2594	Lady M., by Dundonald Chief–1598–	83
2682	Lady May, by Bricktop–2009–	97
2676	Lady Nora, by Duke of Hastings –2617–	96
2822	Lady Nora II., by Jock–2064–	120
2507	Lady Pittsfield, by Prince Diamond III.–1806–	69
2805	Lady Ruth, by Isaleigh Champion –1886–	117
2697	Lady Sharpe, by Oak Lodge Dandy –1855–	100
2698	Lady Wortley Montague, by Islander –358–	100
2532	Lady Yorkshire, by Grange Duke –1178–	73
2815	Lass, by Oak Lodge Maxwell III. –2487–	119
2728	Latest Style, by Robin H.–1678–	105
2729	Latest Style II., by Robin H.–1678–	105
2781	Lindella, by G. Ell–2544–	113
2537	Lily, by Lord Linton–2431–	74

No.	Name of Sows.	Page
2632	Lily, by Oak Lodge Duke III.–2203–	89
2800	Lily White, by Lord Grey–1344–	116
2512	Linden's Pride, by Dominion Robin –1399–	70
2631	Little Mary, by Oak Lodge Maxwell III.–2487–	89
2775	Lucy, by Oak Lodge Rufus–1723–	112
2647	Lucy, by Stanley–2301–	92
2640	Lucy II., by Dominion Buttercup II. –2641–	91
2690	Mab, by Bismarck–2162–	99
2530	Mabel, by Lord Linton–2431–	73
2602	Mamie Lass, by Robin H.–1678–	85
2567	Marjorie XIII., by Snowman–1868–	79
2568	Marjorie XIV., by Snowman–1868–	79
2569	Marjorie XV., by Snowman–1868–	79
2826	Marjorie XVI., by Snowman–1868–	120
2833	Markham Ada, by Model Duke II. –844–	121
2834	Markham Ella, by Model Duke II. –844–	122
2835	Markham Martha, by Model Duke II. –844–	122
2655	Mary, by Oak Lodge Eclipse–2243–	93
2774	Mary Ann, by Oak Lodge Rufus–1723–	
2545	Marysville Queen, by Haskett III. –1937–	112
2667	Maud, by Oak Lodge Emigrant–1308–	75
2606	May Blonde, by Halton King–1045–	95
2755	Merry Girl, by Sovereign–2592–	85
2689	Midday, by Haskett III.–1937–	109
2536	Middleton Queen, by Jumbo–664–	99
2803	Millie, by Substitute–1830–	74
2758	Millie IV., by Montroy Giant–1894–	117
2757	Millie of Oak Grove, by Montroy Giant–1894–	110
2509	Minto Beauty, by Lord Grey–1344–	110
2701	Minto Pride, by Wellington–1080–	69
2599	Miss Monty, by Pretender–2599–	101
2678	Miss Stamina II., by Haskett III. –1937–	84
2700	Mitchell Lass, by Oak Lodge Rufus –1723–	97
2771	Mollie May, by Dominion III. (imp. in dam) –30–	100
2816	Mollington, by G. Ell–2544–	112
2546	Molly, by Haskett III.–1937–	119
2591	Molly, by Worsley's Earl–1277–	75
2611	Molly, by Pride of Oak Lodge–1867–	83
2730	Morris Girl, by Canadian Prince III. –1189–	86
2714	Moss Rose of Woodroffe, by Oak Lodge Capsheaf–2393–	105
2566	Myrtle, by ModelDuke II.–844–	103
2642	Nancy, by Isaleigh Champion–1886–	79
2756	Nancy, by Montroy Giant–1894–	91
2695	Nettie, by Geneva–1432–	109
2802	Nora, by Substitute–1830–	99
2607	Nora J., by Paddy–813–	117
2608	Nora K., by Paddy–813–	85
2745	O.A.C. 86, by Oak Lodge Favorite –2353–	86
2746	O.A.C. 95, by Oak Lodge Favorite –2353–	108
2747	O A.C. 96, by Oak Lodge Favorite –2553–	108
2748	O.A.C. 97, by Oak Lodge Favorite –2353–	108
2749	O.A.C. 404, by Oak Lodge Favorite –2353–	108
2750	O.A.C. 405, by Oak Lodge Favorite –2353–	108
2753	O.A.C. 406, by Oak Lodge Favorite –2353–	109
2754	O.A.C. 407, by Oak Lodge Favorite –2353–	109
2751	O.A.C. 408, by Oak Lodge Favorite –2353–	109
2752	O.A.C. 409, by Oak Lodge Favorite –2353–	109
2760	Oak Lodge Beatrice, by Kinecroft Hero (imp.) 23	110
2624	Oak Lodge Belle, by Oak Lodge Long-fellow–2486–	88
2765	Oak Lodge Bracelet, by Oak Lodge Emigrant–1308–	111
2738	Oak Lodge Butterfly, by Millie's Model–2448–	106
2739	Oak Lodge Butterfly II., by Millie's Model–2448–	107
2740	Oak Lodge Butterfly III., by Millie's Model–2448–	107
2741	Oak Lodge Butterfly IV., by Millie's Model–2448–	107
2786	Oak Lodge Butterfly V., by Millie's Model–2448–	114
2787	Oak Lodge Butterfly VI., by Millie's Model–2448–	114
2619	Oak Lodge Cinderella II., by Oak Lodge Diamond–924–	87
2573	Oak Lodge Cinderella V., by Oak Lodge Diamond–924–	80
2574	Oak Lodge Cinderella VI., by Oak Lodge Diamond–924–	80
2575	Oak Lodge Cinderella VII., by Oak Lodge Diamond–924–	80
2620	Oak Lodge Cinderella VIII., by Oak Lodge Diamond–924–	87

No.	Name of Sows.	Page.
2830	Oak Lodge Cinderella IX., by Oak Lodge Diamond–924–	121
2831	Oak Lodge Cinderella XI., by Oak Lodge Diamond–924–	121
2623	Oak Lodge Clara V., by Oak Lodge Emigrant–1308–	88
2784	Oak Lodge Clara VI., by Oak Lodge Emigrant–1308–	114
2785	Oak Lodge Clara VII., by Oak Lodge Emigrant–1308–	114
2768	Oak Lodge Cleopatra, by Oak Lodge Emigrant–1308–	111
2769	Oak Lodge Cleopatra II., by Oak Lodge Emigrant–1308–	112
2790	Oak Lodge Dora, by Oak Lodge Sailor–2231–	115
2792	Oak Lodge Dora II., by Oak Lodge Seaman IV–2496–	115
2793	Oak Lodge Dora III., by Oak Lodge Seaman IV.–2496–	115
2662	Oak Lodge Fancy IV., by Kinecroft Hero (imp.)–23–	94
2797	Oak Lodge Fancy, by Martin Oak –1997–	116
2798	Oak Lodge Fancy II., by Martin Oak –1997–	116
2799	Oak Lodge Fancy III., by Martin Oak–1997–	116
2662	Oak Lodge Fancy IV., by Kinecroft Hero (imp.)–23–	94
2832	Oak Lodge Fashion, by Oak Lodge Emigrant–1308–	121
2762	Oak Lodge Flower, by Oak Lodge Emigrant–1308–	110
2763	Oak Lodge Flower II., by Oak Lodge Emigrant–1308–	111
2764	Oak Lodge Fuchsia, by Millie's Model–2448–	111
2761	Oak Lodge Girl, by Oak Lodge Diamond–924–	110
2783	Oak Lodge Gloria, by Oak Lodge Emigrant–1308–	114
2742	Oak Lodge Jessica II., by Oak Lodge Emigrant–1308–	107
2743	Oak Lodge Jessica III., by Oak Lodge Emigrant–1308–	107
2562	Oak Lodge Maiden VI., by Kinecroft Hero (imp.)–23–	78
2563	Oak Lodge Maiden VIII., by Oak Lodge Longfellow–2486–	78
2564	Oak Lodge Maiden IX., by Oak Lodge Longfellow–2486–	79
2565	Oak Lodge Maiden X., by Oak Lodge Longfellow–2486–	79
2794	Oak Lodge Mara, by Charles I. (imp.) –228–	115
2795	Oak Lodge Mara II., by Charles I. (imp.)–228–	115
2656	Oak Lodge Mattie, by Oak Lodge Majestic V.–2602–	93
2657	Oak Lodge Mattie II., by Oak Lodge Majestic V.–2602–	93
2735	Oak Lodge Mattie III., by Oak Lodge Majestic V.–2602–	106
2736	Oak Lodge Mattie IV., by Oak Lodge Majestic V.–2602–	106
2737	Oak Lodge Mattie V., by Oak Lodge Majestic V.–2602–	106
2518	Oak Lodge Midget, by Oak Lodge Diamond–924–	71
2519	Oak Lodge Midget II., by Oak Lodge Diamond–924–	71
2520	Oak Lodge Midget III., by Oak Lodge Diamond–924–	71
2540	Oak Lodge Minnie V., by Oak Lodge Sailor–2540–	75
2791	Oak Lodge Minnie X., by Oak Lodge Diamond–924–	115
2625	Oak Lodge Minnie XIII., by Oak Lodge Longfellow–2486–	88
2626	Oak Lodge Minnie XIV., by Oak Lodge Longfellow–2486–	88
2627	Oak Lodge Minnie XV., by Oak Lodge Longfellow–2486–	89
2572	Oak Lodge Moss Rose, by Diamond Buttercup V.–1850–	80
2653	Oak Lodge Moss Rose II., by Diamond Buttercup V.–2653–	93
2829	Oak Lodge Patroness, by Homer –1201–	121
2628	Oak Lodge Peachey, by Millie's Model–2448–	89
2571	Oak Lodge Peerless, by Oak Lodge Diamond–924–	80
2621	Oak Lodge Peerless IV., by Oak Lodge Diamond–924–	80
2796	Oak Lodge Pink V., by Charles I. (imp.) 228	116
2547	Oak Lodge Pride III., by Oak Lodge Diamond–924–	76
2654	Oak Lodge Rosina V., by Oak Lodge Sailor–2231–	93
2618	Oak Lodge Ruby, by Oak Lodge Longfellow–2486–	87
2616	Oak Lodge Victoria, by Oak Lodge Diamond–924–	87
2617	Oak Lodge Victoria II., by Oak Lodge Diamond–924–	87

No.	Name of Sows.	Page.
2828	Oak Lodge Victoria III., by Oak Lodge Diamond–924–	121
2629	Oak Lodge White Bird, by Oak Lodge Longfellow–2486–	89
2630	Oak Lodge White Bird II., by Oak Lodge Longfellow–2486–	89
2615	Oak Lodge White Rose III., by Oak Lodge Diamond–924–	87
2622	Oak Lodge White Rose IV., by Oak Lodge Diamond–924–	88
2595	Orange Girl, by Oak Lodge Profit –2048–	83
2595	Orange Girl, by Oak Lodge Profit –2048–	83
2773	Oustic Girl II., by Oak Lodge Rufus –1723 –	112
2708	Oxford Lass, by King David–1689–	102
2772	Peel Blonde, by Paddy–813	112
2703	Peggy, by Oak Lodge Diamond–924–	101
2604	Perfection, by Jock–2064–	85
2692	Perfection II., by Bismarck–2162–	99
2693	Perfection, III., by Bismarck–2162–	99
2671	Pet III., by Oak Lodge Profit–2048–	96
2672	Pet IV., by Oak Lodge Profit–2048–	96
2542	Polly, by Champion–1828–	75
2613	Posy, by Pride of Oak Lodge–1867–	86
2598	Potsdam Girl, by Belvoir Baron–2025–	84
2612	Pownall Lily, by Annear's Choice –2305–	86
2808	Primrose, by O.A.C. 128–2101–	117
2605	Princess Maid, by J. Y.–416–	85
2699	Princess Menie, by Belleville Boy –2065–	100
2827	Princess of Oak Lodge VI., by Oak Lodge Diamond–924–	121
2744	Princess of Red Chapelville, by Lamb ton Hero–2674–	107
2665	Princess of York, by Prince of How ick–2312–	95
2686	Queen, by Oak Lodge Magnate II. –1917–	98
2801	Queen, by Lord Grey–1844–	116
2818	Queen Bess, by Bricktop–2009–	119
2644	Queen Mary, by Isaleigh Champion –1886–	91
2513	Queen of Minto, by King David–2513–	70
2683	Rakabika Belle, by Bricktop–2009–	98
2523	Richmond Beauty, by Hastings–1587–	72
2691	Rosa, by Bismarck–2162–	99
2533	Rosa Mary, by James–2366–	73
2554	Rose, by White Jack–1120–	77
2677	Rose, by Oak Lodge Diamond–924–	97
2715	Rose, by Protection–2013–	103
2538	Rose Bud, by Protection–2013–	74
2661	Rosedale, by Oak Lodge Emigrant III.–1287–	94
2526	Rose of Egremont, by Emery–1380–	72
2687	Roseneath Maid, by Jock–2064–	98
2641	Rosy, by Dominion Buttercup II. –1886–	91
2592	Sarah II., by Worsley's Earl–2592–	83
2812	Saucy Kate, by Bonaparte–484–	118
2696	Sifrona, by Rodney–2053–	100
2645	Snowflake, by Silver Dollar–1965–	92
2576	Snowflake II., by Prince of Oak Lodge V.–2043–	80
2710	Snowflake's Jun, by King David –1689–	102
2581	Springfield Lass, by Snowman II. –1869–	81
2582	Springfield Maid, by Snowman II. –1869–	81
2704	Spruce Grove Jenny, by Prince of Oak Lodge V.–2043–	101
2577	Sultana, by Golden Prince–2427–	81
2579	Suse, by Robin H.–1678–	81
2588	Susie of Woodroffe, by Champion –1828–	82
2578	Susy, by Emery–1380	81
2684	Thunder Bay Girl, by Bricktop–2009–	98
2688	Twilight, by Haskett III.–1937–	98
2694	Victoria II., by Bismarck–2162–	99
2821	Waterloo Molly, by Oak Lodge Rufus–1723–	120
2646	White Floss, by Silver Dollar–1965–	92
2650	Wiltshire Lina, by Model of Clover dale–2307–	92
2651	Wiltshire Nina, by Model of Clover dale–2307–	93
2652	Wiltshire Winel, by Hero of Wilt shire–1187–	93
2636	Winnie, by Protection–2013–	90
2560	Woodbine Lass, by Rover–770–	78
2558	Woodbine Maid, by Sampson–2052–	78
2559	Woodbine Marjorie, by Rover–770–	78
2675	Woodroffe Countess, by Champion –1828–	96
2543	Woodroffe Maid, by Champion –1828–	75
2589	Woodroffe's Pride, by Oak Lodge Capsheaf–2393–	82
2782	X Rays, by G. Ell–2544–	114
2551	Yorkshire Beauty, by Geneva–1432–	76
2726	Yorkshire Lass, by Robin H.–1678–	105
2727	Yorkshire Lass II., by Robin H. –1678–	105
2806	Yorkshire Lass, by Holywell Sol (imp.)–688–	117

YORKSHIRE TRANSFERS

Bennett & Son, J. S., to Doyle, Thos., 2047.
Brethour, J. E., to Central Experimental Farm, 2561; to Davis, H. J., 2107; to Greenway, Hon. Thos., 2136; to Hendrie, Wm., 2784; to Little, Thos., 2489; to Newell, H., 2785; to Nichol, Robt., 2786.
Clifford, Frank, to Taylor, T., 2420.
Connolly, P. J., to Dawson, S. N., 2536.
Couture, J., to Verrel, Rev. Father, 2220.
Davis, H. J., to King, Wm. Penn, 2525.
Dedels, H., to Brethour, J. E., to Moore, Soloman, 2777.
Featherston, Jos., to McLaren, Wm. L., 2552.
Fair, W.B., to King, Wm. Penn, 2112, 2113.
Gibson, Richard, to Bowman, Wm. A., 2025.
Graham, Andrew, to King, Walter, 2492.
Greenway, Hon. Thos., to Graham, Andrew, 2493.
Hord & Son, John, to Featherston, Jos.; to Kennedy, J. M., 2637.
Howe, Wm., to Brethour, J. E., ; to Lee, J. W., 2620.
Johnston, John, to Owens, Hon. W., 2600.
Little, Thos., to Dedels, Henry, 1639.
Mann, Gordon, to Davis, H. J., 2525.
McCrea, jr., A.L., to Bowman, W. A., 1434.
Readman, Thos., to Jones, W. & H., 1175.
Ross, A. W., to Featherston, Jos.; to Deeks, John H., 2596.
Shavers, Sills to Shaver & Son, Sills, 876, 978.
Sutherland, A., to Ross, A. W., 2333.
Watson, J. C., to Cornish, Wm. G., 4555.

CHESTER WHITE SWINE RECORD

VOL. VIII.

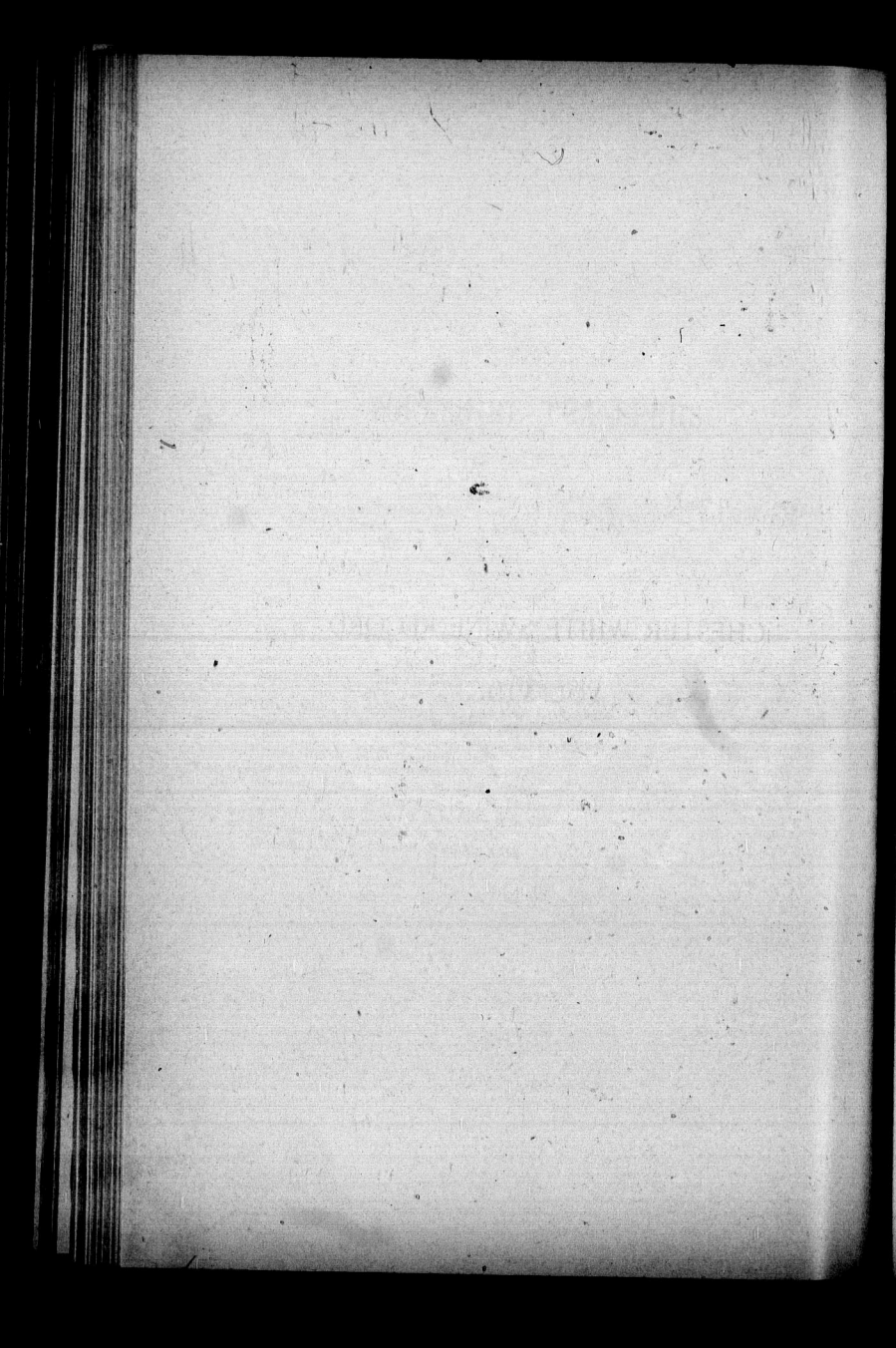

INDEX

TO

BREEDERS, IMPORTERS AND OWNERS

OF

CHESTER WHITE PIGS

IN THIS VOLUME.

B stands for Breeder, I for Importer, and O for Owner. The numbers refer to the page the full pedigree of the animal is to be found upon.

Agricultural Society, No. 9, Harvey Station, N.B. ; o 16.
Alexander, John, Sparta ; o 37.
Allen, Isaac, Rainham Centre ; o 31.
Alton, Jas., Dereham Centre ; o 27.
Atkinson, J. F., Sourisford ; o 10.
Atkinson, T., Living Springs ; o 11.
Austin, W. R., Sapperton, B.C. ; b 25 (3), b 26, b 28, b 59 (3).
Baker, J. K., Henfryn ; o 29, o 61.
Baker, Jos., Littlewood ; o 17.
Ballentine, Jas., Lambeth ; o 34.
Barr, J. G., Cromarty ; o 11.
Barr, Seth, Dealtown ; o 22, o 56.
Beach, Hugh, Lyn ; o 37.
Beingessner, F. X., Mildmay ; o 21, b 37, b 55 (3).
Bennett, Geo., Charing Cross ; b 7, o 17, o 51.
Bennett & Pardo, Charing Cross ; o 4, b 4, b 5, b 7 (2), b 13 (3), o 18, b 23(3), b 30 (2), b 33 (2), b 42, b 44 (4), b 46 (2), b 47 (3), b 48(5). b 56 (3), b 65, o 65.
Benoirt, Joseph, Belle River ; o 71.
Birdsall & Son, F., Birdsall ; b 17.
Blunt, H. A., Knowlton, Que. ; o 24, o 57.
Brandon Experimental Farm, Brandon, Man. ; o 30.
Brigham, Henry, Allen Park ; o 55.
Brintnell, Harvey, Bexley ; o 65.
Brooks, G. H., Franklin Centre, Que. ; b 19 ; o 55.
Brooks & Son, Thomas, Brantford, o 3, b 10, b 24, b 36.
Brown, F. L., Kelso, Que. ; o 57.
Brown, Harvey, Mount Salem; o 38.
Brownlee Bros., Hemmingford, Que. ; o 15.
Burnbank, Geo. H., Danville, Que. ; o 64.
Butler, John, Harper, o 5; o 23.
Butler & Son, Wm., Dereham Centre ; b 3 (3), b 4 (3), b 8, b 9, b 12, b 13, b 27 (3), o 27, o 32, b 34, b 35 (3), b 37, o 41, b 45, b 46, b 47, b 49, o 51, b 60 (2), b 63, b 66 (3), b 67 (4).
Cairns, Jas., L., Ravenswood ; o 9.
Cairns, Joe, Camlachie ; o 7, b 9, o 11, b 17, o 20, b 26 (2), b 37, b 45 (2), b 51, o 54, b 57 (2), o 57, o 59 (2), b 68, b 69.
Callbeck, J. W., Augustine Cove, Que. ; b 24, b 58 (2).
Campbell, D. J., Corval ; o 18.
Campbell, Donald, Eldon ; o 10.
Campbell, John, Ingersoll ; o 16.
Campbell, Mac, Botany; o 44.
Campbell, Marshall, Seabright; o 53.
Campbell, Wm., Camlachie ; o 32.
Carroll, John, Middlemarch ; o 18, o 52.
Cato, Walter, Guilds ; o 29.
Central Experimental Farm, Ottawa ; b 30 (4), b 61 (2), b 62.
Chalk, J. H., Calton ; b 7 (2), b 13, b 15 (2), b 18 (3), b 22, b 28, o 30, b 37, b 38 (2), b 49 (2), b 52 (2), b 65, b 70.
Chambers, Wm., Ivanhoe; o 6.

Charland, Chas., Marburg ; o 9.
Charteris, F. W., Chatham ; o 7.
Christie, Arthur, Winchester; b 14, b 50.
Christie, Jas., Winchester ; o 15, b 24, o 34, b 34, o 50 (2), b 50, b 51, b 52, b 62, b 66.
Chute, H. J., Somerset, N.S. ; b 4, b 14, b 42 (2), b 49.
Clark, J. B., Blenheim ; o 16, b 17, o 23, b 29, b 37, b 51, o 51 (2), o 56, b 68, b 69.
Clark, Robt., Ottawa ; o 28.
Clark, Thos., Emerson, Man. ; o 41.
Cline, Samuel, Fisherville ; o 26.
Cochran, Peter, Almonte ; o 27, o 61.
Cowan, Jas., Guelph ; o 33.
Cowieson, J. B., Queensville ; o 27, b 38, o 71.
Creighton, J. C., Hawley ; o 58.
Crosley, J. T., Guelph ; o 33.
Culp, Abraham S., Jordan ; o 3, o 41.
Currie, C., Morriston ; o 32.
Curry, J., Newmarket ; o 38, o 40, b 71.
Curtis, C. H., Warkworth ; b 24, b 25 (2), b 58 (2).
Dale, John, Glendale; b 19 ; o 19 ; b 53, o 46.
Davis, J. T., Aurora ; o 68.
Day, Riley, Evelyn; b 17, b 34, b 65.
DeCourcy, Daniel, Bornholm ; o 9, b 11 (2), b 12, b 15, b 21 (5), b 28 (2), b 19 (3), b 36 (2), b 38, o 46, b 49, b 54 (3), b 55, b 58, b 60, b 61, b 67 (3).
DeCourcy, Peter, Dublin ; o 36.
Demaray, Wm., Lyons; o 70.
Denike, Lewis, Warkworth; o 25.
Denison, Jos. R., Denison's Mills ; o 6, b 6 (3), b 43, o 43, b 64.
Denison, J. W., Denison's Mills, Que. ; o 64.
Denison, W. S., Denison's Mills, Que. ; o 43, b 64 (2).
Dennis, Thos., Straffordville ; o 15.
Dickinson, A. S., Franklin Centre ; b 21, b 55 (2), b 59.
Dinsmore, G. W., Clarksburg ; o 29.
Donaldson, Jas., Ormstown, Que. ; o 63.
Douglas, Hugh, Huntingfield ; o 12, o 70.
Doupe, Amos, Kirkton ; o 38, o 63.
Dunbrook, Geo., Woodstock; o 8.
Edwards, H., Belgrave ; o 32.
Elliott, Robt, Franklin Centre, Que.; o 35.
Elliott, Robt., Ormstown, Que. ; o 59.
Elliott & Emerson, Brownsville; o 49.
Elliott, Wm., Ormstown, Que.; o 21.
Fahner, Chris., Crediton ; o 13, o 52.
Fear, D. M., Elmira ; o 29.
Ferland, J. B., Three Rivers, Que.; o 72.
Foley, J. I., Farrelltown, Que. ; o 29.
Foster, Jas., Tilbury; o 28, o 60.
Freeborn, Ed., Dundas ; o 19.
Frezell, John, Oxford Centre; o 9.
Fulford, W., Hull, Que. ; o 22.
Gaffield, N. S., Castleton ; o 43, o 71.
Gemmell, Jas., Egmondville ; o 60.
George, E.D., Putnam; b 1, b 5 (3), o 5 (2), b 8 (5), o 15, b 16, b 22 (3), b 23 (3), b 36 (2), b 39, b 42, b 43 (2), b 44 (2), b 45 (3), b 50, b 56 (3), b 57 (2), b 71, b 72 (2).
George & Sons, H., Crampton ; b 3 (2), b 5 (2), b 6, b 12 (2), b 14, b 15, b 27, b 32, b 34, b 38, b 40, b 41, b 42, b 43, b 48, b 50, b 60 (2), b 61, b 62 (2), b 63 (2), b 70.
George, Thomas, Mount Elgin; b 35 (2), b 66.
Gibbons, John, Linwood ; o 36.
Gilbert, Arthur, Mount Elgin ; o 12.
Gillus, M., Muirkirk ; o 33.
Glover, G. W., Nottawa ; b 22, b 55, b 69 (2).
Gordon, Arthur, Louisville ; o 48 (2).
Gray, Malcolm, Komoka ; o 28.
Guest, Chas., Ballymote; b 19, b 32, o 53.
Gummer, Geo. A., Colborne ; b 6, b 31, b 38, b 43, b 70, b 71 (2).
Hanay, Oliver, Canaan ; o 7, o 44.
Harding, C. E., Thorndale ; b 11 (2), b 19, b 65.
Harding, R. H., Thorndale ; b 11, o 11 (2), o 19 (4), b 19, b 20 (2), b 22, b 25, b 27 (2), b 28 (2), b 29, b 31, o 32, o 34, o 38, b 46 (2), b 53, o 53 (2), b 54, b 60, b 62 (2), b 65, o 65 (2), o 66, b 68 (2), o 68 (2),
Harrison, Geo. M., Glencoe; o 65.
Herron, Henry, Avon ; b 9, b 20, b 21, o 24, b 28, o 28 (2), b 29, b 38, o 42, b 59, b 70 (2), b 71.
Hieplek, Anton, Mabee ; o 35.
Hill, G., Brucefield ; o 28.
Hill, Geo., Russelldale ; o 26, o 60.
Hillier, G., Albuna ; o 22, o 56.
Hirtle, J. W., Mahone Bay, N.S., o 49.
Hodge, Wm., Drayton ; o 47.
Hodgert, A. E., Farquhar; o 46.
Holmes, Chas. W., Amherst. N.S. ; o 16, o 24, o 58 (2).
Holmes, Geo., Thamesford ; o 64.
Hollwig, C., Neustadt ; o 55.
Hoover, W. J., Westfield ; o 8.
Hope, Chas., Tilbury ; o 56.
Hope, John, Merlin ; o 23, o 56.
Hughes, Edward, Salford; b 12, b 24, b 37 (2), o 41, b 64.

Hughes, Peter, Sweaburg ; o 12, b 16.
Hunton, John, Treholm, Que ; o 6.
Hyson, E. B. ; Mahone Bay, N.S. ; o 14.
Indian Head Experimental Farm, Indian Head, Assa. ; o 30.
Jackson, Chas. F., Port Stanley ; o 19, o 52.
Jarvis, G. L., Paris ; o 36, o 54.
Jenkins, Alfred, Delaware ; o 27.
Jewell, Henry, Northwood ; o 14, o 48.
Johnston, Ben., Rodney ; o 36, o 61.
Johnston, G. W., Brandon, Man ; o 18.
Johnston, Wm., Rodney ; b 61 (2).
Jones, Justus, Westport ; o 5.
Junkin, T., Fenelon Falls ; o 34.
Kelley, W. J., Springvale ; o 9.
Kelly, R. J., Hagarsville ; o 46.
Kells, Fred, Winfield ; o 26.
Kett, Geo. C., Sadowa ; o 14.
King, Wm., Dereham Centre ; o 60.
Knox Bros., Thamesford ; o 60.
Koyle, Francis, Springfield, Ill., U.S. ; o 15 ; o 49.
Lang, Wm. T., Aggerville ; o 5, o 42, o 48 (2).
Lanktree, John, Manitoulin Island ; o 12.
Lawton, Geo., Sparta ; o 61.
Leaman, H. H., Otter Lake ; o 30.
Lee, Jos., Durham, Que. ; o 20, o 27, o 35, b 54.
Leeson, Dennis, Copenhagen ; o 37.
Lefebore, J. P., French Village, Que. ; o 6.
Lefler, Daniel, Bloomsburg ; o 13.
Little, John, Hawthorn ; o 30.
Lougheed, D. M., Duntroon ; o 22.
Lougheed, Jas., Singhampton ; o 55.
Lumley, W. E., Shedden ; o 13.
McClure, W., Ingersoll ; o 49.
McCracker, R., Roseneath ; o 17.
McCullough, John, Science Hill ; o 12.
McDermott, Henry, Banner ; o 38, o 70.
McDowell, Henry T., Shawville, Que. ; o 32, o 63.
McEachern Bros., Argyle ; o 5, b 10 (2), b 13, b 14 (2), o 17, b 34 (2), b 53 (3), o 62, b 65
McEachern, Robt., Argyle ; o 4.
McKay, Chas., Thornbury ; o 45.
McKay, John, McKay's Corners ; o 30.
McKenzie, J. Freeborn ; o 32.
McLean, John, Caledonia ; o 28.
McLeay, Donald, Warwick ; 45.
McLeod, Kenneth, Dugald, Man. ; b 17, o 17, b 18 (2), o 51, b 52 (3).
McLeod, Wm., Bagnor ; o 57.
McMullen Bros., Dunbar ; o 14.
McMullin, Hugh, Woodville ; o 13.
McMurray, B., Belgrave ; o 31.
McPhail, Dougal, Sonya ; o 14.
McPherson, Alex., Rutherford ; o 8, o 45.
MacLeay, Robert J., Castlebar, Que. ; b 31 (2), o 32.
Manderson & Sons, Thos., Fulton's Mills ; o 37.
Manhard, Anson, Fairfield East ; o 13, b 23, o 44.
Mansell, Jos. W., Glen Meyer ; o 20, o 59.
Marr, John, Avon ; o 21.
Martin, F. H., Alexandria ; o 58.
Martin, W. H., Dewittville, Que. ; o 23, o 57.
Martinson, Frank, Botany ; o 44.
Master, J. B., Lacolle, Que. ; o 20.
Milligan, Alex., Newington ; o 11.
Mitchell, Harvey, Sussex, N.B. ; o 24, o 34, o 66.
Moner, Angus, Springfield ; o 18.
Moore, John, Cambray ; o 10.
Moorehouse, Lleyellyn, Cairo ; o 19.
Morse, John, Amherst, N.S. ; b 16 (2), o 42.
Mutton, Arthur, Mitchell ; o 11.
Nelson & Mann, Eli, Sparta ; o 7.
Nesbitt, W. H., Eastwood ; o 12, o 65.
Noble, John, Clavering ; o 39.
Norish, E., Rockwood ; o 63.
Oldfield, Thos., Brantford ; o 36.
Ontario Agricultural College, Guelph ; b 32 (2), b 33 (3), b 63 (2)
Ott, John R., Moorefield ; b 26 (2), o 46.
Page & Sons, J. E., Amherst, N.S. ; o 5, o 42, o 43 (2).
Parish, Daniel, St. Thomas ; o 20.
Patch, C. W., Brome, Que. ; o 20, b 20, b 57.
Phinney, J. I., Middleton, N.S. ; o 4, o 14, o 42, o 49.
Plain, S., Muncey ; o 61.
Preston, R. S., Pilot Mound, Man. ; b 10.
Ramsay, Jos., Wansted ; o 51.
Ransom & Sons, D., Dickenson's Landing ; o 72.
Rathbun, E., Thorndale ; b 53.
Reannie, Rich., Dover South ; o 44.
Reid, Benson, Reid's Mills ; o 4.
Reid, Jos., Reid's Mills ; o 62.
Richardson, H. F., Kerwood ; b 6, b 42, b 43.
Richardson, R. H., South March ; o 22, o 25, o 29.
Richmond, R. M., Creemore ; b 4.
Rinciman, G. A., Warkworth ; o 4.
Robinson, W. J., Winnipeg, Man. ; o 62.
Row, Fred, Belmont ; o 70.
Rowe, Arthur, Franklin Centre ; o 50.
Rowe, John, Exeter ; o 11.
Ruddock, W., Mimico ; o 63.
Rush, Samuel, Bothwell ; o 69.

Ruthven, Robt., Clarksburg ; o 69.
Ryckman, C. F., Union ; o 15 ; o 49.
Saunders, J. H., Walshingham Centre, Que. ; o 16, o 50, b 50, b 68.
Scott, D. B., Fergus; o 10, o 62.
Shanty, Jesse, Waterloo ; o 1, o 3.
Sharman, Robt., Souris, Man. ; o 41 (2).
Shaw, Jas. H., Simcoe ; b 10, o 60.
Silver Co., L. B., Cleveland, Ohio, U.S. ; b 9, b 16, b 17, b 33, b 51 (5), o 63, o 68.
Silver, H. G., Danville, Que. ; o 31.
Silverthorn, John, Scotland ; o 64.
Simpson, J. W., Tupperville; o 62.
Smaill, J. H. Kelso, Que. ; o 20.
Smillie, W. R., Kippen; o 26.
Smith, T. E., St. Mary's; o 23.
Smith, J. W., Newry; o 8.
Smith, T. E., Clarence, N.S. ; o 42.
Smith, Wm., Stewart; o 8, o 44.
Smith, Wm., Hamilton; o 9.
Snary & Sons, Bilton, Croton; b 36, b 69 (2), b 70.
Snell, Jas., Exeter; o 52.
Snobelen, J. B., Blenheim; o 69.
Snyder, Gideon, Jarvis; b 9 (2), o 9, o 11, b 13, b 26, b 31, b 35, b 63, b 64 (3).
Spear, A., Cobourg; o 31.
Stebs, John A., Albert, N.B. ; o 16.
Stoddart, Wm., Bradford; o 29.
Suitor, Mr., Fargo; o 33.
Sward, Wm., Beatrice ; o 3, o 42.
Talbot, M.P., O.E., S. Michael, Que. ; o 3.
Taylor, A. J. Glencoe; o 33.
Thompson, G. S., Woodburn; o 24.
Thompson, Jas. A., Birnam ; o 69.
Thompson, Jeremiah, Birnam ; o 37.
Thompson, Jas., Chilliwack, B.C.; o 58.
Thompson, J. R., Roseneath ; o 39.
Thompson, J. W., Tupperville ; o 62.
Thomson, W. M., Longford ; o 53.
Tickman, John, Essex; o 8, o 45.
Tierney, J. H., Warkworth ; o 24 ; o 58.
Todd & Sons, S. H., Wakeman, Ohio, U.S.; b 15.
Torrance, John, Ottawa ; o 61.
Trebilcock, W. J., Cannington ; o 10.
Trevithick, J. H., Moorefield ; o 26.
Trott, Edward, Mount Brydges ; o 45.
Truster, Frederick, Camlachie ; o 45.
Tufts, Jas., Sussex, N.B. ; o 22, o 56.
Vance, Ed., Emerson, Man. ; b 41 (3).
Wallace, Mathew, Powerscourt; o 14, o 49.
Warrilow, J., Owen Sound ; o 4, b 12, b 39, b 71 (2), b 47 (2).
Watson, Alex M., Port Talbot ; o 7.
Watson, David, Kingsbury, Que. ; o 31.
Watson, Jas., Eden Mills ; o 33.
Welsh, Rich., Exeter ; o 68.
Westman, E. J., Marbleton; o 31.
Wetherald, J. J., Blenheim; o 7, o 44.
Wilson, S., Quyon, Que. ; o 23.
Wheeler, Albert H., Walsingham Centre ; o 68.
Whinery, Willis, Salem, Ohio, U.S.; b 5 (2), b 7, b 11, b 26, b 41, b 54, b 57, b 59 (2).
White, Allan, Jaffa; o 38.
Whittle, G., Blytheswood; o 13, o 48.
Wilson, Finley, Franklin Centre; b 14, b 15, b 49, b 50.
Windatt, Peter, Beaverton; o 34.
White, Mr., Dresden; o 65.
Woodworth, W., Calton; b 28.
Wood, Alex., Parry Sound; o 69.
Woods, Wm., Watford; o 6.
Wright, Wm., Glanworth; o 22, b 32, o 57, o 60, b 66, b 68 (2).
Young, Alonzo, De Cewsville; o 10.

ERS.

ord ; o 53.
8, o 45.
th ; o 24 ; o 58.
Wakeman, Ohio,

o 61.
gton ; o 10.
ield ; o 26.
ydges ; o 45.
chie ; o 45.
o 22, o 56.
an. ; b 41 (3).
court ; o 14, o 49.
and ; o 4, b 12,

lbot ; o 7.
y, Que. ; o 31.
; o 33.
58.
on ; o 31.
n ; o 7, o 44.
o 23.
ingham Centre ;

Ohio, U.S. ; b 5
41, b 54, b 57,

; o 13, o 48.
Centre ; b 14, b

; o 34.
5.
b 28.
; o 69.
6.
; o 22, b 32, o

ville ; o 10.

(From V

–440–

Farrow
2nd own
Ada–188–
–117–; G
–137–, by
–9–; La
Bouncer–
–6–; Lad

CHESTER WHITE BOARS

(From Volume V., not received in time for that volume since the fire).

–440– **WATERLOO**

Farrowed June 1, 1894; bred by E. D. George, Putnam; 2nd owner, Jesse Shanty, Waterloo; sire Royal–72–; dam Ada–188–, by Seth–124–; Lady Grace–171–, by Royal Chief –117–; Graceful–164–, by Wakeman Boss–63–; Sweepstakes –137–, by Short Nose–41–; Lady R. II.–136–, by Perfection –9–; Lady R.–135–, by Billy II.–29–; Sallie E.–25–, by Bouncer–16–; Lady Florence II.–24–, by Wakeman Chief –6–; Lady Florence–6–, Original.

CHESTER WHITE BOARS.

—770— **WHITE BOY**

Farrowed June, 1895; bred by Wm. Butler & Son, Dereham Centre; 2nd owner, Thos. Brooks, Brantford; sire Rustler –415–, (bred by W. Whinery, Salem, Ohio, U.S.); dam Pert –516–, (bred by W. Whinery), by Duke III., 5977. N., (bred by W. Whinery).

—771— **EASTERN KING**

Farrowed March, 1896; bred by Wm. Butler & Son, Dereham Centre; 2nd owner, O. E. Talbot, M.P., St. Michael, Que.; sire Combination's Choice–710–, (bred by W. Whinery, Salem, Ohio, U.S.); dam Annie Laurie II.–805–, (bred by Wm. Butler & Son), by White Lord–338–, (bred by S. H. Todd & Son, Wakeman, Ohio, U.S.).

—772— **KING GEORGE IV.**

Farrowed March 8, 1895; bred by H. George & Sons, Crampton; 2nd owner, Abraham S. Culp, Jordan; sire Honest Tom–301–, (bred by H. George & Sons); dam Crampton Lass–158–, (bred by C. George), by Royal–72–, (bred by S. H. Todd & Sons, Wakeman, Ohio, U.S.).

—773— **KING GEORGE V.**

Farrowed May 21, 1896; bred by H. George & Sons, Crampton; 2nd owner, Wm. Sward, Beatrice; sire U.S. King –619–, (bred by F. H. Martin, Alexandria, Ohio, U.S.); dam Belle of Calton–613–, (bred by J. H. Chalk, Calton), by Gallant Lad–381–, (bred by H. Gregg & Sons, Salford).

—774— **PERFECTION**

Farrowed March, 1896; bred by Wm. Butler & Son, Dereham Centre; 2nd owner, Jesse Shanty, Waterloo; sire Rustler–415–, (bred by W. Whinery, Salem, Ohio, U.S.); dam Dereham Belle–536–, (bred by F. A. Branch, Medina, Ohio, U.S.), by Frisker–430–, (bred by E. W. Walker, Kipton, Ohio, U.S.).

—775— ROB ROY

Farrowed July, 1896; bred by Wm. Butler & Son, Dereham Centre; 2nd owner, Robt. McEachern, Argyle; sire Combination's Choice–710–, (bred by W. Whinery, Salem, Ohio, U.S.); dam Mabel B. II.–514–, (bred by F. A. Branch, Medina, Ohio, U.S.), by Frisker–430–, (bred by E. W. Walker, Kipton, Ohio, U.S.).

—776— PERFECTION II.

Farrowed July 18, 1896; bred by Wm. Butler & Son, Dereham Centre; 2nd owner, G. A. Rinciman, Warkworth; sire Combination's Choice–710–, (bred by W. Whinery, Salem, Ohio, U.S.); dam Model B. II.–514–, (bred by F. A. Branch, Medina, Ohio, U.S.), by Frisker–430–, (bred by E. W. Walker, Kipton, Ohio, U.S.).

—777— PERFECTION III.

Farrowed July 1896; bred by Wm. Butler & Son, Dereham Centre; 2nd owner, J. Warrilow, Owen Sound; sire Combination's Choice–710–, (bred by W. Whinery, Salem, Ohio, U. S.); dam Mabel B. II.–514–, (bred by F. A. Branch, Medina, Ohio, U.S.), by Frisker–430–, (bred by E. W. Walker, Kipton, Ohio, U.S.).

—778— M'KINLEY

Farrowed April 10, 1896; bred by H. J. Chute, Somerset, N. S.; 2nd owner, J. I. Phinney, Middleton, N.S.; sire Ivanhoe–601–, (bred by H. George & Sons, Crampton); dam Eulalie–622–, (bred by H. J. Chute), by Royal George–227–, (bred by H. George & Sons).

—779— AGENT

Farrowed June 27, 1895; bred by R. M. Richmond, Creemore; 2nd owners, Geo. Bennett & Pardo, Charing Cross; sire Better Times–527–, (bred by H. George & Sons, Crampton); dam Belle of Crampton–224–, (bred by C. George, Crampton), by Royal–72–, (bred by S. H. Todd & Sons, Wakeman, Ohio, U.S.).

—780— STANDARD

Farrowed Sept. 10, 1896; bred by Geo. Bennett & Pardo, Charing Cross; 2nd owner, Benson Reid, Reid's Mills; sire Prince Chester–626–, (bred by Wm. Butler & Son, Dereham Centre); dam Bell–588–, (bred by Geo. Bennett), by King Tom–235–, (bred by W. E. Wright, Glanworth).

–781– RALEIGH KING

Farrowed Sept. 10, 1896; bred by Geo. Bennett & Pardo, Charing Cross; 2nd owner, Wm. T. Lang, Aggerville; sire Prince Chester–626–, (bred by Wm. Butler & Son, Dereham Centre); dam Bell–588–, (bred by Geo. Bennett), by King Tom –235–, (bred by W. E. Wright, Glanworth).

–782– SHORTNOSE

Farrowed Oct. 20, 1895; bred by E. D. George, Putnam; 2nd owner, McEachern Bros., Argyle; sire U.S. King–619–, (bred by F. H. Martin, Alexandria, Ohio, U.S.); dam Stella –294–, (bred by E. D. George), by Uncle Sam–105–, (bred by J. H. Eaton, Bucyrus, Ohio, U.S.).

–783– DARBY

Farrowed Nov. 30, 1895; bred by Willis Whinery, Salem, Ohio, U.S.; farrowed the property of H. George & Sons, Crampton; 2nd owner, E. D. George, Putnam; sire Frank C, 3091, T.; dam Crampton Queen–810–, (bred by W. Whinery), by Coco, 2223, T., (bred by J. L. Haskins, Wakeman, Ohio., U.S.).

–784– KING GEORGE VI.

Farrowed Nov. 30, 1895; bred by Willis Whinery, Salem, Ohio, U.S.; farrowed the property of H. George & Sons, Crampton; 2nd owner, E. D. George, Putnam; 3rd owner, John Butler, Harper; sire Frank C., 3091, T.; dam Crampton Queen–810–, (bred by W. Whinery), by Coco, 2223, T., (bred by J. L. Haskins, Wakeman, Ohio, U.S.).

–785– RUFUS

Farrowed April 2, 1896; bred by E. D. George, Putnam; 2nd owner, Justus Jones, Westport; sire Victor–305–, (bred by L. B. Silver, Cleveland, Ohio, U.S.); dam Vera–295–, (bred by E. D. George), by Uncle Sam–105–, (bred by J. H. Eaton, Bucyrus, Ohio, U.S.).

–786– AMHERST

Farrowed Sep. 20, 1896; bred by E. D. George, Putnam; 2nd owners, J. E. Page & Sons, Amherst, N. S.; sire U. S. King–619–, (bred by F. H. Martin, Alexandria, Ohio, U.S.); dam Miss Long–594–, (bred by E. D. George), by Victor–305–, (bred by L. B. Silver, Cleveland, Ohio, U.S.).

—787— **BILL**

Farrowed Sept. 1896; bred by H. F. Richardson, Kerwood; 2nd owner, Wm. Woods, Watford; sire Roger–741–, (bred by H. F. Richardson); dam Lady Hampton–908–, (bred by H. F. Richardson), by Roger–741–, (bred by H. F. Richardson).

—788— **ORAMAHE KING**

Farrowed Nov. 1, 1896; bred by Geo. A. Gummer, Colborne; 2nd owner, Wm. Chambers, Ivanhoe; sire Medium –530–, (bred by R. H. Harding, Thorndale); dam Miss Bess –784–, (bred by Geo. A. Gummer), by Vic–328–, (bred by E. D. George, Putnam).

—789— **GLADSTONE**

Farrowed March 20, 1894; bred by H. George & Sons, Crampton; 2nd owner, Joseph R. Denison, Denison's Mills, Que.; sire Lord Nelson–102–, (bred by N. H. Tillman, Arcanum, Ohio, U.S.); dam Favorite–153–, (bred by E. D. George, Putnam), by Middlesex–745–, (bred by L. B. Silver, Cleveland, Ohio, U.S.).

—790— **SIR CHARLES TUPPER**

Farrowed March 31, 1895; bred by Jos. R. Denison, Denison's Mills, Que.; 2nd owner, John Hunton, Trenholm, Que.; sire Gladstone–789–, (bred by H. George & Sons); dam Snowflake–910–, (bred by H. George & Sons), by Victor–305–, (bred by L. B. Silver, Cleveland, Ohio, U.S.).

—791— **SIR JOHN**

Farrowed March 31, 1895; bred by Jos. R. Denison, Denison's Mills, Que.; 2nd owner, J. P. Lefebore, French Village, Que.; sire Gladstone–789–, (bred by H. George & Sons); dam Snowflake–910–, (bred by H. George & Sons), by Victor–305–, (bred by L. B. Silver, Cleveland, Ohio, U.S.).

—792— **CHIEF**

Farrowed March 31, 1895; bred by Jos. R. Denison, Denison's Mills, Que.; 2nd owner, W. S. Denison, Denison's Mills, Que.; sire Gladstone–789–, (bred by H. George & Sons, Crampton); dam Snowflake–910–, (bred by H. George & Sons), by Victor–305–, (bred by L. B. Silver, Cleveland, Ohio, U.S.).

—793— PORT TALBOT LAD

Farrowed Sep. 4, 1896; bred by J. H. Chalk, Calton; 2nd owner, Alex. M. Watson, Port Talbot; sire Ohio King–744–, (bred by Willis Whinery, Salem, Ohio, U.S.); dam Calton's Choice–611–, (bred by H. George & Sons, Crampton), by Victor–305–, (bred by L. B. Silver, Cleveland, Ohio, U.S.).

—794— GEORGE V.

Farrowed Oct. 15, 1896; bred by J. H. Chalk, Calton; 2nd owners, Nelson & Eli Mann, Sparta; sire Ohio King–744–, (bred by Willis Whinery, Salem, Ohio, U.S.); dam Favorite –399–, (bred by H. George & Sons, Crampton), by Uncle Sam –105–, (bred by J. H. Eaton, Bucyrus, Ohio, U.S.).

—795— YANKEE BOY

Farrowed Nov. 3, 1896; bred by Willis Whinery, Salem, Ohio, U.S.; farrowed the property of Jos. Cairns, Camlachie; 2nd owner, F. W. Charteris, Chatham; sire Cracker Jack, 3551, T.; dam Alma–868–, (bred by Willis Whinery), by Coco, 2223, T., (bred by J. L. Haskins, Wakeman, Ohio, U.S.).

—796— PRICK EARS

Farrowed Oct. 27, 1895; bred by Geo. Bennett, Charing Cross; 2nd owner, Frank Martinson, Botany; sire Prince Chester–626–, (bred by Wm. Butler & Son, Dereham Centre); dam Maudy–764–, (bred by E. D. George, Putnam), by Royal –72–, (bred by S. H. Todd & Sons, Wakeman, Ohio, U.S.).

—797— CAPTAIN

Farrowed Nov. 10, 1895; bred by Geo. Bennett & Pardo, Charing Cross; 2nd owner, Oliver Hanay, Canaan; sire Prince Chester–626–, (bred by Wm. Butler & Son, Dereham Centre); dam Daisy–362–, (bred by A. M. Zoeller, New Hamburg), by Crampton Boy–297–, (bred by C. George, Crampton).

—798— SAMBO

Farrowed Sept. 10, 1896; bred by G. Bennett & Pardo, Charing Cross 2nd owner, J. J. Wetherald, Blenheim; sire Prince Chester–626–, (bred by Wm. Butler & Son, Dereham Centre); dam Bell–588–, (bred by Geo. Bennett), by King Tom–235–, (bred by W. E. Wright, Glanworth).

—799— **WESTFIELD**

Farrowed April 22, 1896; bred by E. D. George, Putnam; 2nd owner, W. J. Hoover, Westfield; sire U. S. King–619–, (bred by F. H. Martin, Alexandria, Ohio, U.S.); dam Stella –294–, (bred by E. D. George), by Uncle Sam–105–, (bred by J. H. Eaton, Bucyrus, Ohio, U.S.).

—800— **EARL**

Farrowed May 4, 1896; bred by E. D. George, Putnam; 2nd owner, John Tickman, Essex; sire Victor–305–, (bred by L. B. Silver, Cleveland, Ohio, U.S.); dam Favorite–254–, (bred by E. D. George), by Free Trade–112–, (bred by L. B. Silver).

—801— **MAJOR**

Farrowed Sept. 20, 1896; bred by E. D. George, Putnam; 2nd owner, Alex. McPherson, Rutherford; sire U. S. King –619–, (bred by F. H. Martin, Alexandria, Ohio, U.S.); dam Miss Long–594–, (bred by E. D. George), by Victor–305–, (bred by L. B. Silver, Cleveland, Ohio, U.S.).

—802— **DANDY**

Farrowed April 20, 1896; bred by E. D. George, Putnam; 2nd owner, J. W. Smith, Newry; sire U. S. King–619–, (bred by F. H. Martin, Alexandria, Ohio, U.S.); dam Miss Long –594–, (bred by E. D. George), by Victor–305–, (bred by L. B. Silver, Cleveland, Ohio, U.S.).

—803— **BOB**

Farrowed Nov. 18, 1896; bred by E. D. George, Putnam; 2nd owner, Wm. Smith, Stewart; sire Darby–783–, (bred by Willis Whinery, Salem, Ohio, U.S.); dam Favorite–254–, (bred by E. D. George), by Free Trade–112–, (bred by L. B. Silver, Cleveland, Ohio, U.S.).

—804— **PERFECTION IV.**

Farrowed July 30, 1896; bred by Wm. Butler & Son, Dereham Centre; 2nd owner, Geo. Dunbrook, Woodstock; sire Combination's Choice–710–, (bred by W. Whinery, Salem, Ohio, U.S.); dam Mabel–514–, (bred by F. A. Branch, Medina, Ohio, U.S.), by Frisker–430–, (bred by E. N. Walker, Kipton, Ohio, U.S.)

—805— SIR RICHARD

Farrowed Aug., 1896; bred by Wm. Butler & Son, Dereham Centre; 2nd owner, J. W. Kelley, Springvale; 3rd owner, Wm. Smith, Hamilton; sire Prince Alexander–337–, (bred by N. G. Alexander, Delavan, Ill., U.S.); dam Oxford Queen –414–, (bred by Daniel DeCourcy, Bornholm), by Perth King –1407, T.–, (bred by S. H. Todd & Sons, Wakeman, Ohio, U.S.).

—806— JEFFERY

Farrowed March 11, 1895; bred by Jos. Cairns, Camlachie; 2nd owner, Jas. L. Cairns, Ravenswood; sire Boy in Blue –478–, (bred by R. H. Harding, Thorndale); dam Gratia–449–, (bred by H. George & Sons, Crampton), by Royal–72–, (bred by S. H. Todd & Sons, Wakeman, Ohio, U.S.).

—807— JACK

Farrowed May, 1896; bred by Henry Herron, Avon; 2nd owner, John Frezell, Oxford Centre; sire Dominion King –764–, (bred by W. Whinery, Salem, Ohio, U.S.); dam Queen –776–, (bred by Herron & Dafoe, Avon), by U.S. King–619–, (bred by F. H. Martin, Alexandria, Ohio, U.S.).

—808— PEDRO

Farrowed Jan. 30, 1896; bred by Gideon Snyder, Jarvis; 2nd owner, Daniel DeCourcy, Bornholm; sire Ohio Boy –516–, (bred by L. B. Silver Co., Cleveland, Ohio, U.S.); dam Ohio Queen–624–, (bred by L. B. Silver Co.), by Buckeye Boy II., 11052, I., (bred by L. B. Silver Co.).

—809— OORBET

Farrowed Sept 28, 1896; bred by L. B. Silver Co., Cleveland, Ohio, U.S.; 2nd owner, Gideon Snyder, Jarvis; sire General Weaver, 11333, I.; dam Belle W., 10924, I., by Duke III., 11053, I.; Mollie, 10[illegible], I., by Sir R., 1629, T.; Bettie, 3500, T., by Dandy, [illegible]013, T., Vic, 2592, T., by Cleveland, 67, T.; Sallie E. IV., 2456, T., by Eaton's King, 103, T.; Sallie E., 650, T., by Kentucky III., 195, T.; Sallie I. IV., 658, T., by Garfield, 113, T.; Sallie I. II., 656, T., by Old Billy, 247, T.; Sallie I., 654, T., by Sweepstakes, 333, T.; Whitney Sow, 770, T.

—810— WOODHOUSE LAD

Farrowed Nov. 10, 1896; bred by Gideon Snyder, Jarvis; 2nd owner, Chas. Chaland, Marburg; sire Ohio Boy–516–,

(bred by L. B. Silver Co., Cleveland, Ohio, U.S.); dam Ohio Queen–624–, (bred by L. B. Silver Co.), by Buckeye Boy II., 11052, I., (bred by L. B. Silver Co.).

–811– **JOE BACON**

Farrowed May 9, 1896; bred by Thomas Brooks & Son, Brantford; 2nd owner, Alonzo Young, DeC[illegible]ville; sire White Boy–770–, (bred by Wm. Butler & Son, Dereham Centre); dam Peggy–641–, (bred by E. D. George, Putnam), by U.S. King –619–, (bred by F. H. Martin, Alexandria, Ohio, U.S.).

–812– **PRINCE ARTHUR**

Farrowed Aug. 27, 1895; bred by R. S. Preston, Pilot Mound, Man.; 2nd owner, J. F. Atkinson, Sourisford, Man; sire Pilot Prince II.–600–, (bred by R. S. Preston); dam Pilot Princess II.–717–, (bred by R. S. Preston), by Pilot Prince –251–, (bred by J. Oughton, Crystal City, Man.).

–813– **GEORGE RECKLESS**

Farrowed June 12, 1896; bred by McEachern Bros., Argyle; 2nd owner, W. J. Tribilcock, Cannington; sire Shortnose –782–, (bred by E. D. George, Putnam); dam Reckless Maud –791–, (bred by McEachern Bros.), by Reckless–441–, (bred by E. D. George).

–814– **DAVID RECKLESS**

Farrowed June 12, 1896; bred by McEachern Bros., Argyle; 2nd owner, John Moore, Cambray; sire Shortnose–782–, (bred by E. D. George, Putnam); dam Reckless Maud–791–, (bred by McEachern Bros.), by Reckless–441–, (bred by E. D. George).

–815– **TOM RECKLESS**

Farrowed June 12, 1896; bred by McEachern Bros., Argyle; 2nd owner, Donald Campbell, Eldon; sire Shortnose–782–, (bred by E. D. George, Putnam); dam Reckless Maud–791–, (bred by McEachern Bros.), by Reckless–441–, (bred by E. D. George).

–816– **SUPERIOR**

Farrowed May 6, 1896; bred by Jas. H. Shaw, Simcoe; 2nd owner, D. B. Scott, Fergus; sire Ohio Boy–516–, (bred by L. B. Silver Co., Cleveland, Ohio, U.S.); dam Blanche III.–755–, (bred by Jas. H. Shaw), by George–270–, (bred by E. D. George, Putnam).

—817— BENGOUGH

Farrowed Sep. 7, 1896; bred by R. H. Harding, Thorndale; 2nd owner, T. Atkinson, Living Springs; sire Sir Charles –731–, (bred by R. H. Harding); dam Annie–519–, (bred by R. H. Harding), by Cleveland–320–, (bred by S. H. Todd & Son, Wakeman, Ohio, U.S.).

—818— NEWTON

Farrowed Aug. 16, 1896; bred by C. E. Harding, Thorndale; 2nd owner, R. H. Harding, Thorndale; 3rd owner, Alex. Milligan, Newington; sire Sir Charles–713–, (bred by R. H. Harding); dam Elsie–782–, (bred by R. Day, Evelyn), by Day's Choice–152–, (bred by C. George, Crampton).

—819— KING CROMARTY

Farrowed Aug. 16, 1896; bred by C. E. Harding, Thorndale; 2nd owner, R. H. Harding, Thorndale; 3rd owner, J. G. Barr, Cromarty; sire Sir Charles–731–, (bred by R. H. Harding), dam Elsie–782–, (bred by R. Day, Evelyn), by Day's Choice–152–, (bred by C. George, Crampton).

—820— UNCLE SAM

Farrowed Nov. 3, 1896; bred by Willis Whinery, Salem, Ohio, U.S.; farrowed the property of Jos. Cairns, Camlachie; 2nd owner, John Rowe, Exeter; sire Cracker Jack, 3551, T., (bred by Willis Whinery); dam Alma–868–, (bred by Willis Whinery), by Coco, 2223, T., (bred by J. L. Haskins, Wakeman, Ohio, U.S.).

—821— KING D.

Farrowed Sep. 11, 1895; bred by Daniel DeCourcy, Bornholm; 2nd owner, Gideon Snyder, Jarvis; sire Illinois King –384–, (bred by N. G. Alexander, Delavan, Ill., U.S.); dam Lucy–481–, (bred by Robt. Henderson, Listowel), by Archie Silver–283–, (bred by L. B. Silver, Cleveland, Ohio, U.S.).

—822— FULLARTON KING

Farrowed Oct. 13, 1896; bred by Daniel De Courcy, Bornholm; 2nd owner, Arthur Mutton, Mitchell; sire Formosa Charley–624–, (bred by Geo. Straus, Formosa); dam Lucy –481–, (bred by Robt. Henderson, Listowel), by Archie Silver –283–, (bred by L. B. Silver, Cleveland, Ohio, U.S.).

—823— **GOLD FINDER**

Farrowed Sep. 29, 1896; bred by Daniel De Courcy, Bornholm; 2nd owner, John McCullough, Science Hill; sire Formosa Charley–624–, (bred by Geo. Straus, Formosa); dam Dew Drop–503–, (bred by Daniel De Courcy), by Archie Silver–283–, (bred by L. B. Silver, Cleveland, Ohio, U.S.).

—824— **OXFORD LAD**

Farrowed Feb. 4th, 1897; bred by Edward Hughes, Salford; 2nd owner, Peter Hughes, Sweaburg; sire Victor–490–, (bred by Wm. Butler & Son, Dereham Centre); dam Dereham Queen–416–, (bred by Wm. Butler & Son), by Prince Alexander–337–, (bred by N. G. Alexander, Delavan, Ill., U.S.).

—825— **KING GEORGE VII.**

Farrowed Nov. 21, 1896; bred by H. George & Sons, Crampton; 2nd owner, W. H. Nesbitt, Eastwood; sire Dominion King–764–, (bred by W. Whinery, Salem, Ohio, U.S.); dam Chester Queen–551–, (bred by H. George & Sons), by Honest Tom–301–, (bred by H. George & Sons).

—826— **MORNING STAR**

Farrowed Oct. 27, 1896; bred by Wm. Butler & Son, Dereham Centre; 2nd owner, Hugh Douglas, Huntingfield; sire Combination's Choice–710–, (bred by Willis Whinery, Salem, Ohio, U.S.); dam Dominion Belle–517–, (bred by Wm. Butler & Son), by Prince Alexander–337–, (bred by N. G. Alexander, Delavan, Ill., U.S.).

—827— **DEREHAM BOY**

Farrowed Aug. 10, 1895; bred by H. George & Sons, Cramptom; 2nd owner, Arthur Gilbert, Mount Elgin; sire Victor–305–, (bred by L. B. Silver, Cleveland, Ohio, U.S.); dam Chester Queen–551–, (bred by H. George & Sons), by Honest Tom–301–, (bred by H. George & Sons).

—828— **MANITOULIN KING**

Farrowed May 1, 1896; bred by John Warrilow, Owen Sound; 2nd owner, John Lanktree, Manitoulin Island; sire Chester King–439–, (bred by H. George & Sons, Crampton); dam Lady Derby II.–780–, (bred by John Warrilow), by O. S. Chap–158–, (bred by E. D. George, Putnam).

—829— **WINTER KING**

Farrowed May 24, 1896; bred by Wm. Butler & Son, Dereham Centre; 2nd owner, Anson Manhard, Fairfield East; sire Rustler–415–, (bred by W. Whinery, Salem, Ohio, U.S.); dam Pert–516–, (bred by W. Whinery), by Duke III., 1577, N, (bred by W. Whinery).

—830— **KNIGHT OF QUALITY**

Farrowed Oct. 4, 1894; bred by G. Bennett & Pardo, Charing Cross; sire Prince Chester–626–, (bred by Wm. Butler & Son, Dereham Centre); dam Maudy–764–, (bred by E. D. George, Putnam), by Royal–72–, (bred by E. D. George).

—831— **JAMES**

Farrowed Dec. 21, 1896; bred by J. H. Chalk. Calton; 2nd owner, W. E. Lumley, Shedden; sire U.S. King–619–, (bred by F. H. Martin, Alexandria, Ohio, U.S.); dam Ohio Queen –863–, (bred by W. Whinery, Salem, Ohio, U.S.), by Frank C., 3091, T.

—832— **MERIT**

Farrowed Jan. 11, 1897; bred by G. Bennett & Pardo, Charing Cross; 2nd owner, G. Whittle, Blytheswood; sire Agent–779–, (bred by R. M. Richmond, Creemore); dam Pride of Kent–934–, (bred by G. Bennett & Pardo), by Prince Chester –626–, (bred by Wm. Butler & Son, Dereham Centre).

—833— **PRINCE JOHN**

Farrowed Jan. 11, 1897; bred by G. Bennett & Pardo, Charing Cross; 2nd owner, Chris. Fahner, Crediton; sire Agent–779–, (bred by R. M. Richmond, Creemore); dam Pride of Kent–934–, (bred by G. Bennett & Pardo), by Prince Chester–626–, (bred by Wm. Butler & Son, Dereham Centre).

—834— **JIMMIE RECKLESS**

Farrowed June 12, 1896; bred by McEachern Bros., Argyle; 2nd owner, Hugh McMillan, Woodville; sire Shortnose–782–, (bred by E. D. George, Putnam); dam Reckless Maid–790–, (bred by McEachern Bros.), by Reckless–441–, (bred by E. D. George).

—835— **JUMBO**

Farrowed Nov. 10, 1896; bred by Gideon Snyder, Jarvis; 2nd owner, Daniel Lefler, Bloomsburg; sire Ohio Boy–516–,

(bred by L. B. Silver Co., Cleveland, Ohio, U.S.); dam Ohio Queen–624–, (bred by L. B. Silver Co.), by Buckeye Boy II. 11052, I, (bred by L. B. Silver Co.).

–836– BEN ALI

Farrowed Sep. 11, 1896; bred by Arthur Christie, Winchester; 2nd owners, McMullen Bros., Dunbar; sire Sam Jr. –389–, (bred by E. D. George, Putnam); dam Milly–488–, (bred by E. D. George), by Royal–72–, (bred by S. H. Todd & Sons, Wakeman, Ohio, U.S.).

–837– RECKLESS DICK

Farrowed March 30, 1897; bred by McEachern Bros., Argyle; 2nd owner, Geo. C. Kett, Sadowa; sire Shortnose –782–, (bred by E. D. George, Putnam); dam Reckless Maud –791–, (bred by McEachern Bros.), by Reckless–441–, (bred by E. D. George).

–838– RECKLESS SHAVER

Farrowed March 30, 1897; bred by McEachern Bros., Argyle; 2nd owner, Dougal McPhail, Sonya; sire Shortnose –782–, (bred by E. D. George, Putnam); dam Reckless Maud –791–, (bred by McEachern Bros.), by Reckless–441–, (bred by E. D. George).

–839– KING GEORGE VIII.

Farrowed Oct. 12, 1896; bred by H. George & Sons, Crampton; 2nd owner, Henry Jewell, Northwood; sire U. S. King–619–, (bred by F. H. Martin, Alexandria, Ohio, U.S.); dam Pride of Ontario–370–, (bred by H. George & Sons), by Uncle Sam–105–, (bred by J. H. Eaton, Bucyrus, Ohio, U.S.).

–840– HARRY

Farrowed April 14, 1897; bred by H. J. Chute, Somerset, N.S.; farrowed the property of J. I. Phinney, Middleton, N.S.; 2nd owner, E. B. Hyson, Mahone Bay, N.S.; sire Eclipse –729–, (bred by E. M. Day, Evelyn); dam Grace Darling –903–, (bred by H. J. Chute), by Ivanhoe–601–, (bred by H. George & Sons, Crampton).

–841– LORD ELGIN

Farrowed Feb. 16, 1897; bred by Finley Wilson, Franklin Centre, Que.; 2nd owner Matthew Wallace, Powerscourt,

Que ; sire Garnet–703–, (bred by E. D. George, Putnam) ; dam Pansy–866–, (bred by Harry Wilson, Franklin Centre, Que.), by Cash Boy–636–, (bred by E. D. George).

–842– **FRANKLIN BOY**

Farrowed Feb. 16, 1897 ; bred by Finley Wilson, Franklin Centre, Que. ; 2nd owner, Brownlee Bros. Hemmingford, Que. ; sire Garnet–703–, (bred by E. D. George, Putnam) ; dam Pansy–866–, (bred by Harry Wilson, Franklin Centre, Que.), by Cash Boy–636–, (bred by E. D. George).

–843– **MONARCH**

Farrowed March 25, 1897 ; bred by Daniel DeCourcy, Bornholm ; 2nd owner, C. F. Ryckman, Union ; sire Pedro–808–, (bred by G. Snyder, Jarvis) ; dam Topsy–281–, (bred by Daniel DeCourcy), by Young Baker–1101–, (bred by C. W. Baker, Delaware, Ohio, U.S.).

–844– **SAMBO**

Farrowed Feb., 1897 ; bred by J. H. Chalk, Calton ; 2nd owner, Thos. Dennis, Straffordville ; sire U.S. King–619–, (bred by F. H. Martin, Alexandria, Ohio, U.S.) ; dam Mabel –893–, (bred by Wm. Butler & Son, Dereham Centre), by White Lord–338–, (bred by S. H. Todd & Son, Wakeman, Ohio, U.S.).

–845– **ROB ROY**

Farrowed March 1, 1897 ; bred by J. H. Chalk, Calton ; 2nd owner, Francis Koyle, Springfield ; sire U.S. King–619–, (bred by F. H. Martin, Alexandria, Ohio, U.S.) ; dam Ontario's Beauty–746–, (bred by J. H. Chalk), by Gallant Lad–381–, (bred by H. Gregg & Sons, Salford).

–846– **KING GEORGE IX.**

Farrowed March 18, 1896 ; bred by H. George & Sons, Crampton ; 2nd owner, Jas. Christie, Winchester ; sire Victor –305–, (bred by L. B. Silver, Cleveland, Ohio, U.S.) ; dam Pride of Ontario–370–, (bred by H. George & Sons), by Uncle Sam–105–, (bred by J. H. Eaton, Bucyrus, Ohio, U.S.).

–847– **SIR TODD**

Farrowed Sept., 1893 ; bred by S. H. Todd & Sons, Wakeman, Ohio, U.S. ; 2nd owner, E. D. George, Putnam ; sire Dexter, 2257, T, (bred by S. H. Todd & Sons) ; dam

Waterloo, 3960, T, (bred by S. H. Todd & Sons), by Columbus, 2063, T, (bred by S. H. Todd & Sons); Florence, 3646, T, by Fifer, 1863, T; Eva II., 1792, T, by Tempest, 1319, T; Eva, 1790, T, by General George, 529, T; Cloud, 866, T, by Short Leg, 321, T; Lottie, 450, T, by Gen. Havelock, 123, T; Dora, 134, T, by Kentucky III., 195, T; Sallie I. IV., 658, T, by Garfield, 113, T; Sallie I. II., 656, T, by Old Billy, 247, T; Sallie I., 654, T, by Sweepstakes, 333, T.

—848— WALTER

Farrowed Sept. 21, 1894; bred by E. D. George, Putnam; 2nd owner, J. H. Saunders, Walsingham Centre; sire Victor –305–, (bred by L. B. Silver, Cleveland, Ohio, U.S.); dam Vera–295–, (bred by E. D. George), by Uncle Sam–105–, (bred by J. H. Eaton, Bucyrus, Ohio, U.S.).

—849— MAJOR M'KINLEY

Farrowed March 23, 1897; bred by John Morse, Amherst, N.S.; 2nd owner, John A. Stebs, Albert, N.B.; sire Darby –783–, (bred by Willis Whinery, Salem, Ohio, U.S.); dam Miss Calla–905–, (bred by E. D. George, Putnam), by Victor –305–, (bred by L. B. Silver, Cleveland, Ohio, U.S.).

—850— SPRINGDALE HERO

Farrowed March 23, 1897; bred by John Morse, Amherst, N.S.; 2nd owner, Chas. W. Holmes, Amherst, N.S.; 3rd owner, Agricultural Society No. 39, Harvey Station, N.B.; sire Darby–783–, (bred by Willis Whinery, Salem, Ohio, U.S.); dam Miss Calla–905–, (bred by E. D. George, Putnam), by Victor–305–, (bred by L. B. Silver, Cleveland, Ohio, U.S.).

—851— HUSTLER

Farrowed Feb. 4, 1897; bred by Edward Hughes, Salford; 2nd owner, John Campbell, Ingersoll; sire Victor–490–, (bred by Wm. Butler & Son, Dereham Centre); dam Dereham's Queen–416–, (bred by Wm. Butler), by Prince Alexander–337–, (bred by N. G. Alexander, Delavan, Ill., U.S.).

—852— SIR JOHN

Farrowed April 10, 1896; bred by L. B. Silver Co., Cleveland, Ohio, U.S.; 2nd owner, J. B. Clark, Blenheim; sire Wm. Penn, 11338, I; dam Daisy Silver, 10081, I, (bred by L. B. Silver Co.), by Duke III., 11053, I; Ruby, 10078, I, by S.

A. Douglas, 2191, N; Pop, 5192, N, by Tom Corwin, 301, N; Lady Spaulding, 2520, N, by Centennial III., 875, N; Lily of the West, 520, N.

—853— **SIR JOHN II.**

Farrowed Jan. 15, 1897; bred by J. B. Clark, Blenheim; 2nd owner, Geo. Bennett, Charing Cross; 3rd owner, McEachern Bros., Argyle; sire Sir John–852–, (bred by L. B. Silver Co., Cleveland, Ohio, U.S.); dam Victoria–955–, (bred by L. B. Silver Co.), by Gov. Bushnell, 11577, I.

—854— **JUBILEE**

Farrowed April 27, 1897; bred by Jos. Cairns, Camlachie; 2nd owner, Jos. Baker, Littlewood; sire John A.–751–, (bred by Willis Whinery, Salem, Ohio, U.S.); dam Miss Long–716–, (bred by Jos. Cairns), by Zola–253–, (bred by A. Gehl, Preston).

—855— **BELLEVUE LAD**

Farrowed April 21, 1897; bred by F. Birdsall & Son, Birdsalls; 2nd owner, R. McCracken, Roseneath; sire Uncle George–386–, (bred by H. George & Sons, Crampton); dam Nancy Hanks VI.–391–, (bred by Jos. Rightmyer, Peterborough), by Banker III.–342–, (bred by S. Staples, Ida).

—856— **DUGALD**

Farrowed March 18, 1895; bred by Kenneth McLeod, Dugald, Man.; sire N.P.–242–, (bred by E. D. George, Putnam); dam Ontario–324–, (bred by E. D. George), by Uncle Sam –105–, (bred by J. H. Eaton, Bucyrus, Ohio, U.S.).

—857— **CLEVELAND**

Farrowed May 15, 1896; bred by L. B. Silver Co., Cleveland, Ohio, U.S.; 2nd owner, Kenneth McLeod, Dugald, Man.; sire Orphan Boy, 11064, I, (bred by L. B. Silver Co.); dam Miranda, 10546, I, by Ben Harrison, 11054, I; Lady Lilian, 10189, I, by Duke of Oakland, 3715, N; Juno, 5190, N, by Chief Justice, 2387, N; Sue, 4100, N, by Gen. Logan IV., 2601, N; Mrs. Gardiner, 2856, N, by Centennial III., 867, N; Minnie Minton, 2858, N, by Champion III., 309, N; Lady Sherman, 302, N, by Pendleton, 299, N; Madam Pendleton. 300, N, by Cleveland Lad II., 295, N; Erie Belle, 296, N.

–858– **TOM**

Farrowed Oct. 20, 1896; bred by Kenneth McLeod, Dugald, Man.; 2nd owner, G. W. Johnston, Brandon, Man.; sire N.P. –242–, (bred by E. D. George, Putnam); dam Ontario–324–, (bred by E. D. George), by Uncle Sam–105–, (bred by J. H. Eaton, Bucyrus, Ohio, U.S.).

–859– **GREENWAY**

Farrowed March 23, 1897; bred by Kenneth McLeod, Dugald, Man.; sire Dugald–856–, (bred by K. McLeod); dam Ontario–324–, (bred by E. D. George, Putnam), by Uncle Sam –105–, (bred by J. H. Eaton, Bucyrus, Ohio, U.S.).

–860– **JUBILEE CHIEF**

Farrowed October, 1896; bred by J. H. Chalk, Calton; 2nd owners, G. Bennett & Pardo, Charing Cross; sire U.S. King–619–, (bred by F. H. Martin, Alexandria, Ohio, U.S.); dam Mabel–893–, (bred by Wm. Butler & Son, Dereham Centre), by White Lord–338–, (bred by S. H. Todd & Sons, Wakeman, Ohio, U.S.).

–861– **JOSEPH**

Farrowed March 1, 1897; bred by J. H. Chalk, Calton; 2nd owner, Angus Moner, Springfield; sire U.S. King–619–, (bred by F. H. Martin, Alexandria, Ohio, U.S.); dam Ontario's Beauty–746–, (bred by J. H. Chalk), by Gallant Lad–381–, (bred by H. Gregg & Sons, Salford).

–862– **GEN. JACKSON**

Farrowed March 1, 1897; bred by J. H. Chalk, Calton; 2nd owner, D. J. Campbell, Corval; sire U.S. King–619–, (bred by F. H. Martin, Alexandria, Ohio, U.S.); dam Ontario's Beauty –746–, (bred by J. H. Chalk), by Gallant Lad–381–, (bred by H. Gregg & Sons, Salford).

–863– **JUPITER**

Farrowed March 1, 1897; bred by J. H. Chalk, Calton; 2nd owner, John Carroll, Middlemarch; sire U.S. King–619–, (bred by F. H. Martin, Alexandria, Ohio, U.S.); dam Ontario's Beauty–746–, (bred by J. H. Chalk), by Gallant Lad–381–, (bred by H. Gregg & Sons, Salford).

—864— **PRINCE**

Farrowed April, 1897; bred by J. H. Chalk, Calton; 2nd owner, Chas. F. Jackson, Port Stanley; sire Ohio King–744–, (bred by Willis Whinery, Salem, Ohio, U.S.); dam Calton's Choice–611–, (bred by H. George & Sons, Crampton), by Victor–305–, (bred by L. B. Silver, Cleveland, Ohio, U.S.).

—865— **CHIEF**

Farrowed Sept. 2, 1896; bred by John Dale, Glendale; 2nd owner, R. H. Harding, Thorndale; 3rd owner, Edward Freeborn, Dundas; sire Glendale Hero–461–, (bred by R. H. Harding); dam Teca–554–, (bred by H. George & Sons, Crampton), by Honest Tom–301–, (bred by H. George & Sons).

—866— **JUBILEE CHIEF**

Farrowed Oct. 22, 1896; bred by Riley Day, Evelyn; 2nd owner, R. H. Harding, Thorndale; 3rd owner, John Dale, Glendale; sire Champion–620–, (bred by R. H. Harding); dam Lottie–377–, (bred by R. H. Harding), by Buckeye Boy –138–, (bred by C. H. Gregg, Krumroy, Ohio, U.S.).

—867— **TOM BIRR**

Farrowed Feb. 9, 1897; bred by C. E. Harding, Thorndale; 2nd owner, R. H. Harding, Thorndale; 3rd owner, Llewellyn Moorehouse, Cairo; sire Aberdeen–739–, (bred by F. Nichol, Hubrey); dam Elsie–782–, (bred by Riley Day, Evelyn), by Day's Choice–152–, (bred by C. George, Crampton).

—868— **SIR JOHN FRANKLIN**

Farrowed March 29, 1897; bred by Chas. Guest, Ballymote; 2nd owner, R. H. Harding, Thorndale; 3rd owner, G. H. Brooks, Franklin Centre, Que.; 4th owner, A. S. Dickinson, Franklin Centre, Que.; sire Aberdeen–739–, (bred by F. Nichol, Hubrey); dam Stella–969–, (bred by E. Rathburn, Thorndale), by Honesty–654–, (bred by C. E. Harding, Thorndale).

—869— **JERRY**

Farrowed March 7, 1897; bred by R. H. Harding, Thorndale; sire Sir Charles–731–, (bred by R. H. Harding); dam Annie–519–, (bred by R. H. Harding), by Cleveland–320–, (bred by S. H. Todd & Son, Wakeman, Ohio, U.S.).

—870— **JACK'S ALIVE**

Farrowed March 7, 1897; bred by R. H. Harding, Thorndale; 2nd owner, Daniel Parish, St. Thomas; sire Sir Charles –731–, (bred by R. H. Harding); dam Annie–519–, (bred by R. H. Harding), by Cleveland–320–, (bred by S. H. Todd & Son, Wakeman, Ohio, U.S.).

—871— **ANDY**

Farrowed March 7, 1897; bred by R. H. Harding, Thorndale; sire Sir Charles–731–, (bred by R. H. Harding); dam Annie–519–, (bred by R. H. Harding), by Cleveland–320–, (bred by S. H. Todd & Son, Wakeman, Ohio, U.S.).

—872— **ROYAL**

Farrowed May 25, 1897; bred by Henry Herron, Avon; 2nd owner, Jos. W. Mansell, Glen Meyer; sire Canadian King –727–, (bred by D. DeCourcy, Bornholm); dam Pride of Avon –900–, (bred by H. F. Richardson, Kerwood), by Roger–741–, (bred by H. F. Richardson).

—873— **PRINCE**

Farrowed Feb. 18, 1897; bred by C. W. Patch, Brome, Que.; 2nd owner, Jos. Lee, Dunham, Que.; 3rd owner, J. B. Masten, Lacolle, Que.; sire Bromer–667–, (bred by Wm. Butler & Son, Dereham Centre); dam Jenny–563–, (bred by H. George & Sons, Crampton), by Uncle Sam–105–, (bred by J. H. Eaton, Bucyrus, Ohio, U.S.).

—874— **KELSO CHIEF**

Farrowed April 2, 1897; bred by Joseph Cairns, Camlachie; 2nd owner, J. H. Smaill, Kelso, Que.; sire John A.–751–, (bred by Willis Whinery, Salem, Ohio, U.S.); dam Alma–868–, (bred by Willis Whinery), by Coco, 2223, T, (bred by J. L. Haskins, Wakeman, Ohio, U.S.).

—875— **SIR WILFRID**

Farrowed March 11, 1897; bred by Jos. Lee, Dunham, Que.; 2nd owner, C. W. Patch, Brome, Que.; sire General Lee–747–, (bred by Wm. Butler & Son, Dereham Centre); dam Primrose–865–, (bred by Wm. Butler & Son), by Combination's Choice–710–, (bred by Willis Whinery, Salem, Ohio, U.S.).

—876— **JACK**

Farrowed March 16, 1897; bred by Daniel DeCourcy, Bornholm; sire Formosa Charley–624–, (bred by Geo. Straus, Formosa); dam Anastasia–226–, (bred by Daniel DeCourcy), by Ed. Morris–59–, (bred by C. W. Baker, Delaware, Ohio, U.S.).

—877— **MODEL BOY**

Farrowed March 16, 1897; bred by Daniel DeCourcy, Bornholm; sire Formosa Charley–624–, (bred by Geo. Straus, Formosa); dam Anastasia–226–, (bred by Daniel DeCourcy), by Ed. Morris–59–, (bred by C. W. Baker, Delaware, Ohio, U.S.).

—878— **ROYAL CROWN**

Farrowed Sept. 29, 1896; bred by Daniel DeCourcy, Bornholm; sire Formosa Charley–624–, (bred by Geo. Straus, Formosa); dam Dew Drop–503–, (bred by Daniel DeCourcy), by Archie Silver–283–, (bred by L. B. Silver, Cleveland, Ohio, U.S.).

—879— **LONGFELLOW**

Farrowed Nov. 7, 1896; bred by Daniel DeCourcy, Bornholm; sire Illinois King–384–, (bred by N. G. Alexander, Delavan, Ill., U.S.); dam Perth Queen–738–, (bred by D. DeCourcy), by Glanworth King–228–, (bred by R. H. Harding, Thorndale).

—880— **TOM**

Farrowed May 4, 1895; bred by Daniel DeCourcy, Bornholm; 2nd owner, F. X. Beingessner, Mildmay; sire Glanworth King–228–, (bred by R. H. Harding, Thorndale); dam Topsy–281–, (bred by D. DeCourcy), by Young Baker–1101–, (bred by C. W. Baker, Delaware, Ohio, U.S.).

—881— **FRED**

Farrowed March 25, 1897; bred by A. S. Dickinson, Franklin Centre, Que.; 2nd owner, Wm. Elliott, Ormstown, Que.; sire Cash Boy–636–, (bred by E. D. George, Putnam); dam Stella II.–759–, (bred by E. D. George), by Victor–305–, (bred by L. B. Silver, Cleveland, Ohio, U.S.).

—882— **JUMBO**

Farrowed April 14, 1897; bred by Henry Herron, Avon; 2nd owner, John Marr, Avon; sire Canada King–727–, (bred

by D. DeCourcy, Bornholm); dam Topsy–429–, (bred by H. George & Sons, Crampton), by Uncle Sam–105–, (bred by J. H. Eaton, Bucyrus, Ohio, U.S.).

–883– **DUNTROON KING**

Farrowed April 29, 1897; bred by G. W. Glover, Nottawa; 2nd owner, D. M. Lougheed, Duntroon; sire Nottawa King –498–, (bred by H. George & Sons, Crampton); dam Rosa –552–, (bred by H. George & Sons), by Honest Tom–301–, (bred by H. George & Sons).

–884– **HECTOR**

Farrowed March 29, 1897; bred by R. H. Harding, Thorndale; 2nd owner, R. H. Richardson, South March; 3rd owner, W. Fulford, Hull, Que.; sire Aberdeen–739–, (bred by Francis Nichol, Hubrey); dam Tillie–876–, (bred by R. H. Harding), by Sir Charles–731–, (bred by R. H. Harding).

–885– **RAMBLER**

Farrowed Sept. 20, 1896; bred by E. D. George, Putnam; 2nd owner, Jas. Tufts, Sussex, N.B.; sire U.S. King–619–, (bred by F. H. Martin, Alexandria, Ohio, U.S.); dam Miss Long–594–, (bred by E. D. George, Putnam), by Victor–305–, (bred by L. B. Silver, Cleveland, Ohio, U.S.).

–886– **ESSEX**

Farrowed March 10, 1897; bred by E. D. George, Putnam; 2nd owner, G. Hillier, Albuna; sire Victor–305–, (bred by L. B. Silver, Cleveland, Ohio, U.S.); dam Ada–188–, (bred by D. W. Shellabarger, Enon, Ohio, U.S.), by Seth–124–, (bred by Wm. Gundolf, Seth, Ohio, U.S.).

–887– **ROOKET**

Farrowed March 10, 1897; bred by E. D. George, Putnam; 2nd owner, Seth Barr, Dealtown; sire Victor–305–, (bred by L. B. Silver, Cleveland, Ohio, U.S.); dam Ada–188–, (bred by D. W. Shellabarger, Enon, Ohio, U.S.), by Seth–124–, (bred by Wm. Gundolf, Seth, Ohio, U.S.).

–888– **GLANWORTH BOY**

Farrowed March 1, 1897; bred by J. H. Chalk, Calton; 2nd owner, Wm. E. Wright, Glanworth; sire U.S. King –619–, (bred by F. H. Martin, Alexandria, Ohio, U.S.); dam Ontario's Beauty–746–, (bred by J. H. Chalk, Calton), by Gallant Lad–381–, (bred by H. Gregg & Sons, Salford).

—889— **DUKE**

Farrowed Sept. 10, 1896; bred by G. Bennett & Pardo, Charing Cross; 2nd owner, John Hope, Merlin; sire Prince Chester–626–, (bred by Wm. Butler & Son, Dereham Centre); dam Bell–588–, (bred by Geo. Bennett), by King Tom–235–, (bred by W. E. Wright, Glanworth).

—890— **ORUSIO**

Farrowed Oct. 4, 1896; bred by G. Bennett & Pardo, Charing Cross; 2nd owner, John Butler, Harper; sire Prince Chester–626–, (bred by Wm. Butler & Son, Dereham Centre); dam Maudy–764–, (bred by E. D. George, Putnam), by Royal –72–, (bred by S. H. Todd & Sons, Wakeman, Ohio, U.S.).

—891— **AGENT II.**

Farrowed Jan. 2, 1897; bred by G. Bennett & Pardo, Charing Cross; 2nd owner, James Clark, Blenheim; sire Agent –779–, (bred by R. M. Richmond, Creemore); dam Bell–588–, (bred by Geo. Bennett), by King Tom–235–, (bred by W. E. Wright, Glanworth).

—892— **ROXY**

Farrowed March 10, 1897; bred by E. D. George, Putnam; 2nd owner, W. H. Martin, Dewittville, Que.; sire Victor –305–, (bred by L. B. Silver, Cleveland, Ohio, U.S.); dam Ada–188–, (bred by D. W. Shellabarger, Enon, Ohio, U.S.); by Seth–124–, (bred by Wm. Gundolf, Seth, Ohio, U.S.).

—893— **DERBY**

Farrowed March 10, 1897; bred by E. D. George, Putnam; 2nd owner, G. E. Smith, St. Marys; sire Victor–305–, (bred by L. B. Silver, Cleveland, Ohio, U.S.); dam Ada–188–, (bred by D. W. Shellabarger, Enon, Ohio, U.S.), by Seth–124–, (bred by Wm. Gundolf, Seth, Ohio, U.S.).

—894— **BARNET**

Farrowed May 7, 1897; bred by E. D. George, Putnam; 2nd owner, S. Wilson, Quyon, Que.; sire Darby–783–, (bred by Willis Whinery, Salem, Ohio, U.S.); dam Stella–294–, (bred by E. D. George), by Uncle Sam–105–, (bred by J. H. Eaton, Bucyrus, Ohio, U.S.).

—895— **NORTH KING**

Farrowed April 29, 1897; bred by Anson Manhard, Fairfield East; sire Winter King–829–, (bred by Wm. Butler &

Son, Dereham Centre); dam Ida May–932–, (bred by Wm. Butler & Son), by Combination's Choice–710–, (bred by W. Whinery, Salem, Ohio, U.S.).

—896— **CHIEF**

Farrowed March 26, 1897; bred by Edward Hughes, Salford; 2nd owner, Henry Herron, Avon; sire Combination's Choice–710–, (bred by Willis Whinery, Salem, Ohio, U.S.); dam Hughes' Choice–898–, (bred by Willis Whinery), by Gen. Lee 3013, T.

—897— **CHESTER CHIEF**

Farrowed April 9, 1897; bred by Thos. Brooks & Son, Brantford; 2nd owner, G. S. Thompson, Woodburn; sire White Boy–770–, (bred by Wm. Butler & Son, Dereham Centre); dam Lucy–642–, (bred by E. D. George, Putnam), by U.S. King–619–, (bred by F. H. Martin, Alexandria, Ohio, U.S.).

—898— **MAJOR**

Farrowed March 10, 1897; bred by E. D. George, Putnam; 2nd owner, H. A. Blunt, Knowlton, Que.; sire Victor–305–, (bred by L. B. Silver, Cleveland, Ohio, U.S.); dam Ada –188–, (bred by D. W. Shellabarger, Enon, Ohio, U.S.), by Seth–124–, (bred by Wm. Gundolf, Seth, Ohio, U.S.)

—899— **DANDY JIM**

Farrowed March 3, 1897; bred by Jas. Christie, Winchester; 2nd owner, Harvey Mitchell, Sussex, N.B.; sire King George IX.–846–, (bred by H. George & Sons, Crampton); dam Rosy Christie–953–, (bred by Jas. Christie), by Butler –672–, (bred by Wm. Butler & Son, Dereham Centre).

—900— **BROOKSIDE LAD**

Farrowed March 13, 1897; bred by J. W. Callbeck, Augustine Cove, P.E.I.; 2nd owner, C. W. Holmes, Amherst, N.S.; sire King George–633–, (bred by H. George & Sons, Crampton); dam Lady Maud–756–, (bred by J. W. Callbeck), by Royol George–339–, (bred by E. D. George, Putnam).

—901— **JOE**

Farrowed March 2, 1897; bred by C. H. Curtis, Warkworth; 2nd owner, J. H. Tierney, Warkworth; sire Victor –657–, (bred by Geo. A. Gummer, Colborne); dam Minnie

–862–, (bred by H. George & Sons, Crampton), by U.S. King –619–, (bred by F. H. Martin, Alexandria, Ohio, U.S.).

—902— **LEWIS**

Farrowed April 11, 1897; bred by C. H. Curtis, Warkworth; 2nd owner, Lewis Denike, Warkworth; sire U.S. King–619–, (bred by F. H. Martin, Alexandria, Ohio, U.S.); dam Warkworth Queen–656–, (bred by H. George & Sons, Crampton), by Honest Tom–301–, (bred by H. George & Sons).

—903— **JOHN R.**

Farrowed April 11, 1897; bred by C. H. Curtis, Warkworth; sire U.S. King–619–, (bred by F. H. Martin, Alexandria, Ohio, U.S.); dam Warkworth Queen–656–, (bred by H. George & Sons, Crampton), by Honest Tom–301–, (bred by H. George & Sons).

—904— **FREE TRADE III.**

Farrowed July 5, 1896; bred by W. R. Austin, Sapperton, B.C.; sire Free Trade II.–700–, (bred by E. D. George, Putnam); dam Miss Calla–831–, (bred by E. D. George), by U.S. King–619–, (bred by F. H. Martin, Alexandria, Ohio, U.S.).

—905— **WOODBRIDGE**

Farrowed March 29, 1897; bred by R. H. Harding, Thorndale; 2nd owner, R. H. Richardson, South March; 3rd owner, Jos. McBride, Carp; sire Aberdeen–739–, (bred by F. Nichol, Hubrey); dam Tillie–876–, (bred by R. H. Harding), by Sir Charles–731–, (bred by R. H. Harding).

—906— **GLADSTONE**

Farrowed Dec. 5, 1896; bred by W. R. Austin, Sapperton, B.C.; sire Free Trade II.–700–, (bred by E. D. George, Putnam); dam Miss Calla–831–, (bred by E. D. George), by U.S. King–619–, (bred by F. H. Martin, Alexandria, Ohio, U.S.).

—907— **JUBILEE LAD**

Farrowed May 10, 1897; bred by W. R. Austin, Sapperton, B.C.; sire Free Trade II.–700–, (bred by E. D. George, Putnam); dam Miss Calla–831–, (bred by E. D. George), by U.S. King–619–, (bred by F. H. Martin, Alexandria, Ohio, U.S.).

—908— **JUBILEE LAD II.**

Farrowed May 10, 1897; bred by W. R. Austin, Sapperton, B.C.; sire Free Trade II.–700–, (bred by E. D. George, Putnam); dam Miss Calla–831–, (bred by E. D. George), by U.S. King–619–, (bred by F. H. Martin, Alexandria, Ohio, U.S.).

—909— **JIM LONG**

Farrowed April 27, 1897; bred by Jos. Cairns, Camlachie; 2nd owner, W. R. Smillie, Kippen; sire John A. –751–, (bred by Willis Whinery, Salem, Ohio, U.S.); dam Miss Long –716–, (bred by Jos. Cairns), by Zola–253–, (bred by A. Gehl, Preston).

—910— **NONE SUCH**

Farrowed May 12, 1897; bred by Willis Whinery, Salem, Ohio, U.S.; farrowed the property of Jos. Cairns, Camlachie; sire Quality 3989, T.; dam Kate–973–, (bred by Willis Whinery), by Cracker Jack 3551, T., (bred by Willis Whinery).

—911— **ROB ROY**

Farrowed Nov. 10, 1896; bred by Gideon Snyder, Jarvis; 2nd owner, Samuel Cline, Fisherville; sire Ohio Boy–516–, (bred by L. B. Silver, Cleveland, Ohio, U.S.); dam Ohio Queen–624–, (bred by L. B. Silver Co.), by Buckeye Boy II. 11052, I., (bred by L. B. Silver Co.).

—912— **GENERAL MACK**

Farrowed June 10, 1897; bred by John R. Ott, Moorefield; 2nd owner, J. H. Trevithick, Moorefield; sire Agent–779–, (bred by R. M. Richmond, Creemore); dam Belle of Crampton–224–, (bred by C. George, Crampton), by Royal–72–, (bred by S. H. Todd & Son, Wakeman, Ohio, U.S.).

—913— **MAYBORO BOY**

Farrowed June 10, 1897; bred by John R. Ott, Moorefield; 2nd owner, Fred Kells, Winfield; sire Agent–779–, (bred by R. M. Richmond, Creemore); dam Bell of Crampton–224–, (bred by C. George, Crampton), by Royal–72–, (bred by S. H. Todd & Son, Wakeman, Ohio, U.S.).

—914— **KING GEORGE X.**

Farrowed Nov. 21, 1896; bred by H. George & Sons, Crampton; 2nd owner, Geo. Hill, Russeldale; sire Dominion

King–764–, (bred by H. George & Sons); dam Chester Queen –551–, (bred by H. George & Sons), by Honest Tom–301–, (bred by H. George & Sons).

–915– **LAST LOOK**

Farrowed May 10, 1894; bred by H. George & Sons, Crampton; 2nd owners, Wm. Butler & Sons, Dereham Centre; sire Victor–305–, (bred by L. B. Silver, Cleveland, Ohio, U.S.); dam Dora–430–, (bred by H. George & Sons), by Lord Nelson–102–, bred by N. H. Tillman, Arcanum, Ohio, U.S.).

–916– **JUBILEE KING**

Farrowed March 2, 1897; bred by Wm. Butler & Son, Dereham Centre; 2nd owner, Jas. Alton, Dereham Centre; sire Last Look–915–, (bred by H. George & Sons, Crampton); dam Laura B.–844–, (bred by Willis Whinery, Salem, Ohio, U.S.), by Dimpler 2673 T., (bred by Willis Whinery).

–917– **GENERAL LEE**

Farrowed March, 1897; bred by Wm. Butler & Son, Dereham Centre; 2nd owner, Jos. Lee, Dunham, Que.; sire Last Look–915–, (bred by H. George & Sons, Crampton); dam Mabel B. II–514–, (bred by F. A. Branch, Medina, Ohio, U.S.), by Frisker –430–.

–918– **ECLIPSE**

Farrowed March 16, 1897; bred by Wm. Butler & Son, Dereham Centre; 2nd owner, Peter Cochrane, Almonte; sire Combination's Choice–710–, (bred by Willis Whinery, Salem, Ohio, U.S.); dam Rose –806–, (bred by Wm. Butler & Son), by White Lord–338–, (bred by S. H. Todd & Son, Wakeman, Ohio, U.S.)

–919– **BOB**

Farrowed Feb. 9, 1897; bred by R. H. Harding, Thorndale; 2nd owner, Alfred Jenkins, Delaware; sire Aberdeen–739–, (bred by F. Nichol, Hubrey); dam Elsie–782–, (bred by R. Day, Evelyn), by Day's Choice–152–, (bred by C. George, Crampton).

–920– **LONGFELLOW**

Farrowed March 17, 1897; bred by R. H. Harding, Thorndale; 2nd owner, J. B. Cowieson, Queensville; sire Sir Charles

–731–, (bred by R. H. Harding); dam Duchess–875–, (bred by C. E. Harding), by Cleveland–320–, (bred by S. H. Todd & Son, Wakeman, Ohio, U.S.).

–921– **ROBERT BRUCE**

Farrowed March 17, 1897; bred by R. H. Harding, Thorndale; 2nd owner, G. Hill, Brucefield; sire Sir Charles–731–, (bred by R. H. Harding); dam Duchess–875–, (bred by C. E. Harding), by Cleveland–320–, (bred by S. H. Todd & Son, Wakeman, Ohio, U.S.).

–922– **BRUTUS**

Farrowed Feb. 9, 1897; bred by R. H. Harding, Thorndale; 2nd owner, Malcolm Gray, Komoka; sire Aberdeen –739–, (bred by F. Nichol, Hubrey); dam Elsie–782–, (bred by R. Day, Evelyn), by Day's Choice–152–,(bred by C. George, Crampton).

–923– **J. I. O.**

Farrowed Aug. 4, 1895; bred by J. H. Chalk, Calton; 2nd owner, W. Wodworth, Calton; 3rd owner, Henry Herron, Avon; sire Honest Tom–499–, (bred by J. H. Chalk, Calton); dam Calton's Choice–611–, (bred by H. George & Sons, Crampton), by Victor–305–, (bred by L. B. Silver, Cleveland, Ohio, U.S.).

–924– **HARRY**

Farrowed May 7, 1897; bred by Henry Herron, Avon; 2nd owner, John McLean, Caledonia; sire Victor–490–, (bred by Wm. Butler & Son, Dereham Centre); dam Susie–777–, (bred by Herron & Dafoe, Avon), by U.S. King –619–, (bred by F. H. Martin, Alexandria, Ohio, U.S.).

–925– **OTTAWA KING**

Farrowed April 29, 1896; bred by Daniel DeCourcy, Bornholm; 2nd owner, Robt. Clark, Ottawa; sire Formosa Charley –624–, (bred by Geo. Straus, Formosa); dam Chester Girl –742–, (bred by Daniel DeCourcy), by Illinois King–384–, (bred by N. G. Alexander, Delavan, Ill., U.S.).

–926– **SUCCESS**

Farrowed March 18, 1897; bred by Daniel DeCourcy, Bornholm; 2nd owner, Jas. Foster, Tilbury; sire Formosa

Charley–624–, (bred by Geo. Straus, Formosa); dam Francy –854–, (bred by Jos. Cairns, Camlachie), by Curly Boy–599–, (bred by Jos. Cairns).

–927– **LONG JOHN**

Farrowed March 18, 1897; bred by Daniel DeCourcy, Bornholm; 2nd owner, Wilson Stoddart, Bradford; sire Formosa Charley–624–, (bred by Geo. Straus, Formosa); dam Francy–854–, (bred by Jos. Cairns, Camlachie), by Curly Boy –599–, (bred by Jos. Cairns).

–928– **KING GEORGE**

Farrowed March 18, 1897; bred by Daniel DeCourcy, Bornholm; 2nd owner, J. K. Baker, Henfryn; sire Formosa Charley–624–, (bred by Geo. Straus, Formosa); dam Francy –854–, (bred by Jos. Cairns, Camlachie), by Curly Boy–599–, (bred by Jos. Cairns).

–929– **ELMIRA KING**

Farrowed March 25, 1897; bred by Daniel DeCourcy, Bornholm; 2nd owner, D. M. Fear, Elmira; sire Pedro–808–, (bred by G. Snyder, Jarvis); dam Topsy–281–, (bred by Daniel DeCourcy), by Young Baker–1101–, (bred by C. W. Baker, Delaware, Ohio, U.S.

–930– **SILVER JACK**

Farrowed June 30, 1897; bred by J. B. Clark, Blenheim; 2nd owner, Walter Cato, Guilds; sire Sir John–852–, (bred by L. B. Silver, Cleveland, Ohio, U.S.); dam Victoria–955–, (bred by L. B. Silver Co.), by Gov. Bushnell 11577, I.

–931– **AVON'S CHOICE**

Farrowed May 7, 1897; bred by Henry Herron, Avon; 2nd owner, G. W. Dinsmore, Clarksburg; sire Victor–490–, (bred by Wm. Butler & Son, Dereham Centre); dam Susie –777–, (bred by Herron & Dafoe, Avon), by U.S. King–619–, (bred by F. H. Martin, Alexandria, Ohio, U.S.).

–932– **WOODSIDE PET**

Farrowed March 29, 1897; bred by R. H. Harding, Thorndale; 2nd owner, R. H. Richardson, South March; 3rd owner, J. I. Foley, Farrellton, Que.; sire Aberdeen–739–, (bred by F. Nichol, Hubrey); dam Tillie–876–, (bred by R. H. Harding), by Sir Charles –731–, (bred by R. H. Harding).

—933— SENATOR

Farrowed May 8, 1897; bred by Central Experimental Farm, Ottawa; 2nd owner, H. H. Leaman, Otter Lake, Que.; sire Ottawa–702–, (bred by E. D. George, Putnam; dam Miss Canada–829–, (bred by E. D. George), by Victor –305–, (bred by L. B. Silver, Cleveland, Ohio, U.S.).

—934— SILVER DUKE

Farrowed May 8, 1897; bred by Central Experimental Farm, Ottawa; 2nd owner, John Little, Hawthorn; sire Ottawa–702–, (bred by E. D. George, Putnam); dam Miss Canada–829–, (bred by E. D. George), by Victor–305–, (bred by L. B. Silver, Cleveland, Ohio, U.S.).

—935— SOLICITOR

Farrowed May 8, 1897; bred by Central Experimental Farm, Ottawa; 2nd owners, Indian Head Experimental Farm, Indian Head, Assa; sire Ottawa–702–, (bred by E. D. George, Putnam); dam Miss Canada–829–, (bred by E. D. George), by Victor–305–, (bred by L. B. Silver, Cleveland, Ohio, U.S.).

—936— SQUIRE

Farrowed May 8, 1897; bred by Central Experimental Farm, Ottawa; 2nd owners, Brandon Experimental Farm, Brandon, Man.; sire Ottawa–702–, (bred by E. D. George, Putnam); dam Miss Canada–829–, (bred by E. D. George), by Victor–305–, (bred by L. B. Silver, Cleveland, Ohio, U.S.).

—937— AGENT II.

Farrowed March 24, 1897; bred by G. Bennett & Pardo, Charing Cross; 2nd owner, John McKay, McKay's Corners; sire Agent–779–, (bred by R. M. Richmond, Creemore); dam Daisy –362–, (bred by A. M. Zoeller, New Hamburg), by Crampton Boy–297–, (bred by C. George, Crampton).

—938— OARTON BOY

Farrowed May 24, 1897; bred by G. Bennett & Pardo, Charing Cross; 2nd owner, J. H. Chalk, Claton; sire Sir John–852–, (bred by L. B. Silver Co., Cleveland, Ohio, U.S.); dam Pride of Kent–934–, (bred by G. Bennett & Pardo), by Prince Chester–626–, (bred by Wm. Butler & Son, Dereham Centre).

—939— **BILLY BOY**

Farrowed April 14, 1897; bred by Geo. H. Burbank, Danville, Que.; 2nd owner, H. G. Silver, Danville, Que; sire King of Castlebar–410–, (bred by H. George & Sons, Crampton); dam Danville Lass–711–, (bred by R. H. Harding, Thorndale), by Dixie–438–, (bred by Jos. Stratford, Brantford).

—940— **RASHER**

Farrowed April 28, 1897; bred by Gideon Snyder, Jarvis; 2nd owner, Isaac Allen, Rainham Centre; sire King D.–821–, (bred by Daniel DeCourcy, Bornholm); dam Ohio Queen –624–, (bred by L. B. Silver Co., Cleveland, Ohio, U.S.), by Buckeye Boy II. 11052, I., (bred by L. B. Silver Co.).

—941— **HARDYVILLE**

Farrowed March 10, 1897; bred by Geo. A. Gummer, Colborne; 2nd owner, A. Spear, Cobourg; sire Medium –530–, (bred by R. H. Harding, Thorndale); dam Jenny–402– (bred by E. D. George, Putnam), by Royal George–72–, (bred by S. H. Todd & Son, Wakeman, Ohio, U.S.).

—942— **VICTOR**

Farrowed June 19, 1897; bred by Robt. J. MacLeay, Castlebar, Que.; 2nd owner, E. J. Westman, Marbleton, Que.; sire King of Castlebar–410–, (bred by H. George & Sons, Crampton); dam Success–508–, (bred by H. George & Sons), by Victor–305–, (bred by L. B. Silver, Cleveland, Ohio, U.S.).

—943— **MELBOURNE CHAMPION**

Farrowed June 19, 1897; bred by Robt. J. MacLeay, Castleton, Que.; 2nd owner, David Watson, Kingsbury, Que.; sire King of Castlebar–410–, (bred by H. George & Sons, Crampton); dam Success–508–, (bred by H. George & Sons), by Victor–305–, (bred by L. B. Silver, Cleveland, Ohio, U.S.).

—944— **MCKINLEY**

Farrowed March 17, 1897; bred by R. H. Harding, Thorndale; 2nd owner, B. McMurray, Belgrave; sire Sir Charles –731–, (bred by R. H. Harding, Thorndale); dam Duchess –875–, (bred by C. E. Harding), by Cleveland–320–, (bred by S. H. Todd & Son, Wakeman, Ohio, U.S.).

—945— ABERDEEN II.

Farrowed March 29, 1897; bred by Chas. Guest, Ballymote; 2nd owner, R. H. Harding, Thorndale; 3rd owner, H. Edwards, Belgrave; sire Aberdeen–739–, (bred by F. Nichol, Hubrey); dam Stella–969–, (bred by E. Rathburn, Thorndale), by Honesty–654–, (bred by C. E. Harding, Thorndale).

—946— PRIDE OF CAMLACHIE

Farrowed May, 1897; bred by R. H. Harding, Thorndale; 2nd owner, Wm. Campbell, Camlachie; sire Aberdeen–739–, (bred by F. Nichol, Hubrey); dam Lassie Jane–732–, (bred by R. H. Harding), by Lincoln–306–, (bred by L. H. Martin, Alexandria, Ohio. U.S.).

—947— ONTARIO PRIDE

Farrowed March 20, 1897; bred by H. George & Sons, Crampton; 2nd owner, Robt. J. MacLeay, Castlebar, Que., sire Waterloo–734–, (bred by Ed. Hughes, Salford); dam Sweet Marie–733–, (bred by R. H. Harding, Thorndale), by Cleveland–320–, (bred by S. H. Todd & Son, Wakeman, Ohio, U.S.).

—948— JACK

Farrowed June 23, 1897; bred by Wm. E. Wright, Glanworth; 2nd owners, Wm. Butler & Sons, Dereham Centre; 3rd owner, Henry T. McDowell, Shawville, Que; sire Jock –706–, (bred by R. H. Harding, Thorndale); dam Bessie –1014–, (bred by R. H. Harding), by Sir Charles–731–, (bred by R. H. Harding).

—949— O. A. C. 411

Farrowed July 6, 1897; bred by Ontario Agricultural College, Guelph; 2nd owner, J. McKenzie, Freeborn; sire King George III.–765–, (bred by H. George & Sons, Crampton); dam Bienty–385–, (bred by Daniel DeCourcy, Bornholm), by Royal Prince–94–, (bred by C. W. Baker, Delaware, Ohio, U.S.).

—950— O. A. C. 412

Farrowed July 6, 1897; bred by Ontario Agricultural College, Guelph; 2nd owner, C. Currie, Morriston; sire King George III.–765–, (bred by H. George & Sons, Crampton); dam Bienty–385–, (bred by Daniel DeCourcy, Bornholm), by Royal Prince–94–, (bred by C. W. Baker, Delaware, Ohio, U.S.).

–951– **O. A. C. 414**

Farrowed July 6, 1897; bred by Ontario Agricultural College, Guelph; 2nd owner, J. T. Crosby, Guelph; sire King George III.–765–, (bred by H. George & Sons, Crampton); dam Bienty–385–, (bred by Daniel DeCourcy, Bornholm), by Royal Prince–94–, (bred by C. W. Baker, Delaware, Ohio, U.S.).

–952– **O. A. C. 415**

Farrowed July 6, 1897; bred by Ontario Agricultural College, Guelph; 2nd owner, Jas. Watson, Eden Mills; sire King George III.–765–, (bred by H. George & Sons, Crampton); dam Bienty–485–, (bred by Daniel DeCourcy, Bornholm), by Royal Prince–94–, (bred by C. W. Baker, Delaware, Ohio, U.S.).

–953– **O. A. C. 416**

Farrowed July 6, 1897; bred by Ontario Agricultural College, Guelph; 2nd owner, Jas. Cowan, Guelph; sire King George III.–765–, (bred by H. George & Sons, Crampton); dam Bienty–385–, (bred by Daniel DeCourcy, Bornholm), by Royal Prince–94–, (bred by C. W. Baker, Delaware, Ohio, U.S.).

–954– **PRIDE OF MIDDLESEX**

Farrowed April 1, 1894; bred by L. B. Silver, Cleveland, Ohio, U.S.; 2nd owner, A. J. Taylor, Glencoe; sire Buckeye Boy II., 11052, I., (bred by L. B. Silver Co.); dam Jeanie 10168, I., (bred by L. B. Silver Co., by Duke of Oakland 3715, N., (bred by C. M. Walter, Seal, Pa., U.S.).

–955– **MUIRKIRK ENTERPRISE**

Farrowed May 24, 1897; bred by G. Bennett & Pardo, Charing Cross; 2nd owner, Mr. Gillus, Muirkirk; sire Sir John–852–, (bred by L. B. Silver Co., Cleveland, Ohio, U.S); dam Pride of Kent–934–, (bred by G. Bennett & Pardo), by Prince Chester–626–, (bred by Wm. Butler & Son, Dereham Centre).

–956– **FARGO KING**

Farrowed June 17, 1897; bred by G. Bennett & Pardo, Charing Cross; 2nd owner, Mr. Suiter, Fargo; sire Agent –779–, (bred by R. M. Richmond, Creemore); dam Maudy –764–, (bred by E. D. George, Putnam), by Royal–72–, (bred by S. H. Todd & Sons, Wakeman, Ohio, U.S.).

—957— **LORD STANLEY**

Farrowed June 8, 1897; bred by McEachern Bros., Argyle; 2nd owner, Peter Windatt, Beaverton; sire Rob Roy–775–, (bred by Wm. Butler & Son, Dereham Centre); dam Reckless Bessie–966–, (bred by McEachern Bros.), by Reckless–441–, (bred by E. D. George, Putnam).

—958— **JUST IN TIME**

Farrowed March 30, 1897; bred by McEachern Bros., Argyle; 2nd owner, T. Junkin, Fenelon Falls; sire Shortnose –782–, (bred by E. D. George, Putnam); dam Reckless Maud –791–, (bred by McEachern Bros.), by Reckless–441–, (bred by E. D. George).

—959— **HEAVYWEIGHT CHAMPION**

Farrowed Oct. 22, 1896; bred by Riley Day, Evelyn; 2nd owner, R. H. Harding, Thorndale; sire Champion–620–, (bred by R. H. Harding); dam Lottie–377–, (bred by R. H. Harding), by Buckeye Boy–138–, (bred by C. H. Gregg, Krumroy, Ohio, U.S.).

—960— **KING LEAR**

Farrowed March 2, 1897; bred by Wm. Butler & Son, Dereham Centre; 2nd owner, James Ballentine, Lambeth; sire Combination's Choice–710–, (bred by Willis Whinery, Salem, Ohio, U.S.); dam Laura B.–844–, (bred by Willis Whinery), by Dimpler, 2673, (bred by Willis Whinery).

—961— **JIMMY MACK**

Farrowed March 5, 1897; bred by James Christie, Winchester; 2nd owner, Harvey Mitchell, Sussex, N.B.; sire King George IX.–846–, (bred by H. George & Sons, Crampton); dam Lady Famrin–949–, (bred by Arthur Christie, Winchester), by Sam Jr.–389–, (bred by E. D. George, Putnam).

—962— **KING GEORGE XI.**

Farrowed April 28, 1897; bred by H. George & Sons, Crampton; 2nd owner, Jas. Christie, Winchester; sire Dominion King–764–, (bred by Willis Whinery, Salem, Ohio, U.S.); dam Minnie–520–, (bred by R. H. Harding, Thorndale), by Cleveland–320–, (bred by S. H. Todd & Sons, Wakeman, Ohio, U.S.).

—963— **KING GEORGE XII.**

Farrowed Sept. 1896; bred by Wm. Butler & Son, Dereham Centre; sire Combination's Choice–710–, (bred by W. Whinery, Salem, Ohio, U.S.); dam Rose–806–, (bred by Wm. Butler & Son), by White Lord–338–, (bred by S. H. Todd & Son, Wakeman, Ohio, U.S.).

—964— **GRAND DUKE**

Farrowed Sept. 1896; bred by Wm. Butler & Son, Dereham Centre; 2nd owner, Jos. Lee, Dunham, Que.; sire Combination's Choice–710–, (bred by W. Whinery, Salem, Ohio, U.S.); dam Rose–806–, (bred by Wm. Butler & Son), by White Lord –338–, (bred by S. H. Todd & Son, Wakeman, Ohio, U.S.).

—965— **LOOK ME OVER**

Farrowed Sept. 4, 1896; bred by Thomas George, Mount Elgin; sire Dominion King–764–, (bred by W. Whinery, Salem, Ohio, U.S.); dam Miss Columbus–431–, (bred by H. George & Sons, Crampton), by Victor–305–, (bred by L. B. Silver, Cleveland, Ohio, U.S.).

—966— **GENERAL WEYLER**

Farrowed March 16, 1897; bred by Wm. Butler & Son, Dereham Centre; 2nd owner, Robert Elliott, Franklin Centre, Que.; sire Combination's Choice–710–, (bred by W. Whinery, Salem, Ohio, U.S.); dam Rose–806–, (bred by Wm. Butler & Son), by White Lord–338–, (bred by S. H. Todd & Son, Wakeman, Ohio, U.S.).

—967— **GEORGE'S BEST IV.**

Farrowed April 3, 1897; bred by Thos. George, Mount Elgin; sire Dominion King–764–, (bred by W. Whinery, Salem, Ohio, U.S.); dam Miss Columbus–431–, (bred by H. George & Sons, Crampton), by Victor–305–, (bred by L. B. Silver, Cleveland, Ohio, U.S.).

—968— **HIEPLEK'S CHOICE**

Farrowed April 28, 1897; bred by Gideon Snyder, Jarvis; 2nd owner, Anton Hieplek, Mabee; sire King D.–821–, (bred by Daniel DeCourcy, Bornholm); dam Ohio Queen–624–, (bred by L. B. Silver Co., Cleveland, Ohio, U.S.), by Buckeye Boy II., 11052, I; (bred by L. B. Silver Co.).

—969— **RODNEY LAD**

Farrowed March 21, 1897; bred by Bilton Snarey & Sons, Croton; 2nd owner, Ben. Johnston, Rodney; sire Camden King–686–, (bred by D. DeCourcy, Bornholm); dam Rosette –745–, (bred by George Bennett, Charing Cross), by Prince Chester–626–, (bred by Wm. Butler & Son, Dereham Centre).

—970— **DUBLIN KING**

Farrowed March 22, 1897; bred by Daniel DeCourcy, Bornholm; 2nd owner, Peter DeCourcy, Dublin; sire Formosa Charley–624–, (bred by George Straus, Formosa); dam Lucy –481–, (bred by Robt. Henderson, Listowel), by Archie Silver –283–, (bred by L. B. Silver, Cleveland, Ohio. U.S.).

—971— **BRUNO**

Farrowed April 28, 1897; bred by Daniel DeCourcy, Bornholm; sire Pedro–808–, (bred by G. Snyder, Jarvis); dam Canada's Best–834–, (bred by Daniel DeCourcy), by Illinois King–384–, (bred by N. G. Alexander, Delavan, Ill., U.S.).

—972— **CORBETT**

Farrowed April 9, 1897; bred by Thos. Brooks & Sons, South Brant; 2nd owner, Thos. Oldfield, South Brant; sire White Boy–770–, (bred by Wm. Butler & Son, Dereham Centre); dam Lucy–642–, (bred by E. D. George, Putnam), by U. S. King–619–, (bred by F. H. Martin, Alexandria, Ohio, U.S.).

—973— **STUB**

Farrowed April 28, 1897; bred by H. George & Sons, Crampton; 2nd owner, G. L. Jarvis, Paris; sire Dominion King–764–, (bred by Willis Whinery, Salem, Ohio, U.S.); dam Minnie–520–, (bred by R. H. Harding, Thorndale), by Cleveland–320–, (bred by S. H. Todd & Son, Wakeman, Ohio, U.S.).

—974— **FOUND AT LAST**

Farrowed April 28, 1897; bred by H. George & Sons, Crampton; 2nd owner, John Gibbons, Linwood; sire Dominion King–764–, (bred by Willis Whinery, Salem, Ohio, U.S.); dam Minnie–520–, (bred by R. H. Harding, Thorndale), by Cleveland–320–, (bred by S. H. Todd & Son, Wakeman, Ohio, U.S.).

—975— **WHITE LORD II.**

Farrowed Aug. 21, 1897; bred by Edward Hughes, Salford; 2nd owners, Wm. Butler & Son, Dereham Centre; 3rd owner, Hugh Beach, Lyn; sire Victor–490–, (bred by Wm. Butler & Son); dam Dereham's Queen–416–, (bred by Wm. Butler), by Prince Alexander–337–, (bred by N. G. Alexander, Delavan, Ill., U.S.).

—976— **QUELPH LAD**

Farrowed April 24, 1897; bred by F. X. Beingassner, Mildmay; 2nd owners, Thos. Manderson & Sons, Fulton's Mills; sire Tom–880–, (bred by Daniel DeCourcy, Bornholm); dam Lady Bell–375–, (bred by Geo. Straus, Formosa), by Formosa Jack–215–, (bred by D. DeCourcy).

—977— **KLONDIKE**

Farrowed Aug. 21, 1897; bred by Edward Hughes, Salford; 2nd owner, John Alexander, Sparta; sire Victor–490–, (bred by Wm. Butler & Son, Dereham Centre); dam Dereham's Queen–416–, (bred by Wm. Butler), by Prince Alexander –337–, (bred by N. G. Alexander, Delavan, Ill., U.S.).

—978— **SIR JOHN III.**

Farrowed June 30, 1897; bred by J. B. Clark, Blenheim; sire Sir John–852–, (bred by L. B. Silver Co., Cleveland, Ohio, U.S.); dam Victoria–955–, (bred by L. B. Silver Co.), by Gov. Bushnell, 11577, I.

—979— **JERRY**

Farrowed Sept. 15, 1897; bred by Jos. Cairns, Camlachie; 2nd owner, Jeremiah Thompson, Birnam; sire John A–751–, (bred by Willis Whinery, Salem, Ohio, U.S.); dam Ida A –1008–, (bred by Willis Whinery), by Cracker Jack–3551–, T, (bred by Willis Whinery).

—980— **CHAMPION**

Farrowed Aug. 1895; bred by J. H. Chalk, Calton; 2nd owner, Dennis Leeson, Copenhagen; sire U. S. King–619–, (bred by F. H. Martin, Alexandria, Ohio, U.S.); dam Belle of Calton–613–, (bred by J. H. Chalk), by Gallant Lad–381–, (bred by H. Gregg & Sons, Salford).

—981— **JAFFA BOY**

Farrowed April, 1897; bred by J. H. Chalk, Calton; 2nd owner, Allen White, Jaffa; sire Ohio King–744–, (bred by Willis Whinery, Salem, Ohio, U.S.); dam Favorite–339–, (bred by H. George & Sons, Crampton), by Uncle Sam–105–, (bred by J. H. Eaton, Bucyrus, Ohio, U.S.).

—982— **CANADIAN PRINCE**

Farrowed May 29, 1897; bred by J. H. Chalk, Calton; 2nd owner, Harvey Brown, Mount Salem; sire U. S. King–619–, (bred by F. H. Martin, Alexandria, Ohio, U.S.); dam Ohio Queen–863–, (bred by Willis Whinery, Salem, Ohio, U.S.), by Frank C., 3091, T.

—983— **KING GEORGE XIII.**

Farrowed May 21, 1896; bred by H. George & Sons, Crampton; 2nd owner, Amos Doupe, Kirkton; sire U. S. King–619–, (bred by F. H. Martin, Alexandria, Ohio, U.S.); dam Belle of Calton–613–, (bred by J. H. Chalk, Calton), by Gallant Lad–381–, (bred by H. Gregg & Sons, Salford).

—984— **MAJOR**

Farrowed Oct. 20, 1897; bred by Geo. A. Gummer, Colborne; sire Medium–530–, (bred by R. H. Harding, Thorndale); dam Miss Bess–784–, (bred by Geo. A. Gummer), by Vic–328–, (bred by E. D. George, Putnam).

—985— **THOUGHTFUL**

Farrowed May 18, 1895; bred by Daniel DeCourcy, Bornholm; 2nd owner, J. Currey, Newmarket; sire Illinois King –384–, (bred by N. G. Alexander, Delavan, Ill., U.S.); dam Anastasia–226–, (bred by Daniel DeCourcy), by Ed. Morris –59–, (bred by C. W. Baker, Delaware, Ohio, U.S.).

—986— **DIAMOND**

Farrowed March 20, 1897; bred by J. B. Cowieson, Queensville; 2nd owner, R. H. Harding, Thorndale; sire Thoughtful –985–, (bred by Daniel DeCourcy, Bornholm); dam Lettie –1081–, (bred by J. Currey, Newmarket), by Barney–418–, (bred by Wm. Butler & Son, Dereham Centre).

—987— **BANNER BOY.**

Farrowed June 30, 1897; bred by Henry Herron, Avon; 2nd owner, Henry McDermott, Banner; sire Jack–807–,

(bred by Henry Herron); dam Lucy–1075–, (bred by Henry Herron), by Dominion King–764–, (bred by Willis Whinery, Salem, Ohio, U.S.).

–988– **NOBLE KING**

Farrowed April 1, 1897; bred by John Warrilow, Owen Sound; 2nd owner, John Noble, Clavering; sire Chester King–439–, (bred by H. George & Sons, Crampton); dam Lady Derby II.–780–, (bred by John Warrilow), by O. S. Chap–158–, (bred by E. D. George, Putnam).

–989– **ALNWICK**

Farrowed May 7, 1897; bred by E. D. George, Putnam; 2nd owner, J. R. Thompson, Roseneath; sire Darby–783–, (bred by Willis Whinery, Salem, Ohio, U.S.); dam Stella –294–, (bred by E. D. George), by Uncle Sam–105–, (bred by J. H. Eaton, Bucyrus, Ohio, U.S.).

CHESTER WHITE SOWS.

(From Volume V., not received in time for that volume since the fire).

—553— **HANNAH**

Farrowed March 26, 1894; bred by H. George & Sons, Crampton; 2nd owner, J. Currey, Newmarket; sire Honest Tom–301–; dam Canada's Pride–369–, by Lord Nelson–102–; Jennie–216–, by Royal–72–; Queen–150–, by Worldbeater –55–; Wakeman Las–90–, by Abe–54–; Beauty V.–88–, by Zebulon–39–; Beauty III.–51–, by Dick–12–; Beauty II.–50–, by Sweepstakes–1–; Beauty–49–, Original.

CHESTER WHITE SOWS.

—895— **NELL OF GLENWOOD**

Farrowed March 27, 1896; bred by Edward Vance, Emerson, Man.; 2nd owner, Robt. Sharman, Souris, Man.; sire Greenway–276–, (bred by R. H. Harding, Thorndale); dam Lady Greenway–342–, (bred by R. H. Harding), by Silver Chief–66–, (bred by S. H. Todd & Sons, Wakeman, Ohio, U.S.).

—896— **BELL OF GLENWOOD**

Farrowed March 27, 1896; bred by Edward Vance, Emerson, Man.; 2nd owner, Robt. Sharman, Souris, Man.; sire Greenway–276–, (bred by R. H. Harding, Thorndale); dam Lady Greenway–342–, (bred by R. H. Harding), by Silver Chief–66–, (bred by S. H. Todd & Sons, Wakeman, Ohio, U.S.).

—897— **NELLIE**

Farrowed May 15, 1896; bred by Edward Vance, Emerson, Man.; 2nd owner, Thos. Clark, Emerson, Man.; sire Greenway–276–, (bred by R. H. Harding, Thorndale); dam Canada Queen–824–, (bred by H. George & Sons, Crampton), by U. S. King–619–, (bred by F. H. Martin, Alexandria, Ohio, U.S.).

—898— **HUGHES' CHOICE**

Farrowed April 4, 1896; bred by Willis Whinery, Salem, Ohio, U.S.; 2nd owners, Wm. Butler & Son, Dereham Centre; 3rd owner, Edward Hughes, Salford; sire Gen. Lee, 3013, T.; dam Jenette, 6284, T., by Hustler, 2719, T., (bred by Willis Whinery); Catherine, 3912, T, by Centennial VII.; Princess.

—899— **MISS JORDAN**

Farrowed March 14, 1895; bred by H. George & Sons, Crampton; 2nd owner, Abraham S. Culp, Jordan; sire Victor–305–, (bred by L. B. Silver, Cleveland, Ohio, U. S.); dam Pride of Ontario–370–, (bred by H. George & Sons), by Uncle Sam–105–, (bred by J. H. Eaton, Bucyrus, Ohio, U.S.).

—900— **PRIDE OF AVON**

Farrowed May 6, 1896; bred by Henry F. Richardson, Kerwood; 2nd owner, Henry Herron, Avon; sire Roger–741–, (bred by H. F. Richardson); dam Clarissa–601–, (bred by Geo. Bennett, Charing Cross), by King Cross–296–, (bred by E. D. George, Putnam).

—901— **BEATRICE QUEEN**

Farrowed May 11, 1896; bred by H. George & Sons, Crampton; 2nd owner, Wm. Sward, Beatrice; sire Victor –305–, (bred by E. D. George, Putnam); dam Dora–430–, (bred by H. George & Sons), by Lord Nelson–102–, (bred by N. H. Tillman, Arcanum, Ohio, U.S.).

—902— **MOPSEY**

Farrowed March 24, 1896; bred by H. J. Chute, Somerset, N.S.; 2nd owner, T. E. Smith, Clarence, N.S.; sire Ivanhoe –601–, (bred by H. George & Sons, Crampton); dam Pride of the Elms–323–, (bred by H. J. Chute), by American Boy –237–, (bred by L. B. Silver, Cleveland, Ohio, U.S.).

—903— **GRACE DARLING**

Farrowed March 24, 1896; bred by H. J. Chute, Somerset, N.S.; 2nd owner, J. I. Phinney, Middleton, N.S.; sire Ivanhoe–601–, (bred by H. George & Sons, Crampton); dam Pride of the Elms–323, (bred by H. J. Chute), by American Boy–237–, (bred by L. B. Silver, Cleveland, Ohio, U.S.).

—904— **CHARING CROSS BELLE**

Farrowed Oct. 4, 1896; bred by Geo. Bennett & Pardo, Charing Cross; 2nd owner, Wm. T. Lang, Aggresville; sire Prince Chester–626–, (bred by Wm. Butler & Son, Dereham Centre); dam Maudy–764–, (bred by E. D. George, Putnam), by Royal–72–, (bred by S. H. Todd & Son, Wakeman, Ohio, U.S.).

—905— **MISS CALLA**

Farrowed April 2, 1896; bred by E. D. George, Putnam; 2nd owners, J. E. Page & Son, Amherst, N.S.; 3rd owner, John Morse, Amherst, N.S.; sire Victor–305–, (bred by L. B. Silver, Cleveland, Ohio, U.S.); dam Vera–295–, (bred by E. D. George, Putnam); by Uncle Sam–105–, (bred by J. H. Eaton, Bucyrus, Ohio, U.S.).

—906— **MISS OORA**

Farrowed April 2, 1896; bred by E. D. George, Putnam; 2nd owners, J. E. Page & Son, Amherst, N.S.; sire Victor –305–, (bred by L. B. Silver, Cleveland, Ohio, U.S.); dam Vera–295–, (bred by E. D. George), by Uncle Sam–105–, (bred by J. H. Eaton, Bucyrus, Ohio, U.S.).

—907— **NETTIE**

Farrowed Nov. 8, 1896; bred by E. D. George, Putnam; 2nd owners, J. E. Page & Son, Amherst, N.S.; sire Darby –783–, (bred by W. Whinery, Salem, Ohio, U.S.); dam Stella–294–, (bred by E. D. George), by Uncle Sam–105–, (bred by J. H. Eaton, Bucyrus, Ohio, U.S.).

—908— **LADY HAMPTON**

Farrowed Nov. 1, 1895; bred by H. F. Richardson, Kerwood; sire Roger–741–, (bred by H. F. Richardson); dam Clarissa–601–, (bred by Geo. Bennett, Charing Cross), by King Cross–296–, (bred by E. D. George, Putnam).

—909— **ORAMAHE QUEEN**

Farrowed Nov. 1, 1896; bred by Geo. A. Gummer, Colborne; 2nd owner, N. S. Gaffield, Castleton; sire Medium –530–, (bred by R. H. Harding, Thorndale); dam Miss Bess –784–, (bred by Geo. A. Gummer), by Vic–328–, (bred by E. D. George, Putnam).

—910— **SNOW FLAKE**

Farrowed March 26, 1894; bred by H. George & Sons, Crampton; 2nd owner, Jos. R. Denison, Denison's Mills, Que.; sire Victor–305–, (bred by L. B. Silver, Cleveland, Ohio, U.S.); dam Perfection–344–, (bred by H. George & Sons), by Royal–72–, (bred by S. H. Todd & Sons, Wakeman, Ohio, U.S.).

—911— **LADY WILD**

Farrowed March 31, 1895; bred by Jos. R. Denison, Denison's Mills, Que.; 2nd owner, W. S. Denison, Denison's Mills, Que.; sire Gladstone–789–, (bred by H. George & Sons, Crampton); dam Snow Flake–910–, (bred by H. George & Sons), by Victor–305–, (bred by L. B. Silver, Cleveland, Ohio, U.S.).

—912— **FANNY FERN**

Farrowed Oct. 4, 1896; bred by Geo. Bennett & Pardo, Charing Cross; 2nd owner, Oliver Haney, Canaan; sire Prince Chester–626–, (bred by Wm. Butler & Son, Dereham Centre); dam Maudy–764–, (bred by E. D. George, Putnam), by Royal–72–, (bred by S. H. Todd & Sons, Wakeman, Ohio, U.S.).

—913— **DAISY BELL**

Farrowed March 28, 1896; bred by Geo. Bennett, Charing Cross; 2nd owner, Frank Martinson, Botany; sire Prince Chester–626–, (bred by Wm. Butler & Son, Dereham Centre); dam Daisy–362–, (bred by A. M. Zoeller, New Hamburg), by Crampton Boy–297–, (bred by C. George, Crampton).

—914— **GRACY LEE**

Farrowed Oct. 4, 1896; bred by Geo. Bennett & Pardo, Charing Cross; 2nd owner, J. J. Wetherald, Blenheim; sire Prince Chester–626–, (bred by Wm. Butler & Son, Dereham Centre); dam Maudy–764–, (bred by E. D. George, Putnam), by Royal–72–, (bred by S. H. Todd & Sons, Wakeman, Ohio, U.S.).

—915— **CAMPBELL DAISY**

Farrowed Sept. 10, 1896; bred by Geo. Bennett, Charing Cross; 2nd owner, Mac Campbell, Botany; sire Prince Chester–626–, (bred by Wm. Butler & Son, Dereham Centre); dam Bell–588–, (bred by Geo. Bennett), by King Tom–235–, (bred by W. E. Wright, Glanworth).

—916— **MISS KENT**

Farrowed April 22, 1896; bred by E. D. George, Putnam; 2nd owner, William Smith, Stewart; sire U.S. King–619–, (bred by F. H. Martin, Alexandria, Ohio, U.S.); dam Stella –294–, (bred by E. D. George), by Uncle Sam–105–, (bred by J. H. Eaton, Bucyrus, Ohio, U.S.).

—917— **MISS DOVER**

Farrowed April 22, 1896; bred by E. D. George, Putnam; 2nd owner, Richard Reannie, Dover South; sire U.S. King –619–, (bred by F. H. Martin, Alexandria, Ohio, U.S.); dam Stella–294–, (bred by E. D. George), by Uncle Sam –105–, (bred by J. H. Eaton, Bucyrus, Ohio, U.S.).

—918— MISS STELLA II.

Farrowed April 22, 1896; bred by E. D. George, Putnam; 2nd owner, John Tickman, Essex; sire U.S. King–619–, (bred by F. H. Martin, Alexandria, Ohio, U.S.); dam Stella–294–, (bred by E. D. George), by Uncle Sam–105–, (bred by J. H. Eaton, Bucyrus, Ohio, U.S.).

—919— MISS DINA

Farrowed May 4, 1896; bred by E. D. George, Putnam; 2nd owner, Edward Trott, Mount Brydges; sire Victor–305–, (bred by L. B. Silver, Cleveland, Ohio, U.S.); dam Favorite –254–, (bred by E. D. George), by Free Trade–112–, (bred by L. B. Silver, Cleveland, Ohio, U.S.).

—920— MISS MAY

Farrowed Nov. 8, 1896; bred by E. D. George, Putnam; 2nd owner, Alex. McPherson, Rutherford; sire Darby–783–, (bred by Willis Whinery, Salem, Ohio, U.S.); dam Stella –294–, (bred by E. D. George, Putnam), by Uncle Sam–105–, (bred by J. H. Eaton, Bucyrus, Ohio, U.S.).

—921— OHAISTY

Farrowed June 26, 1896; bred by Jos. Cairns, Camlachie; 2nd owner, Frederick Trusler, Camlachie; sire Boy in Blue –478–, (bred by R. H. Harding, Thorndale); dam Miss Long –716–, (bred by Jos. Cairns), by Zola–253–, (bred by A. Gehl, Preston).

—922— WARWICK LASS

Farrowed June 26, 1896; bred by Jos. Cairns, Camlachie; 2nd owner, Donald McLeay, Warwick; sire Boy in Blue –478–, (bred by R. H. Harding, Thorndale); dam Miss Long –716–, (bred by Jos. Cairns), by Zola–253–, (bred by A. Gehl, Preston).

—923— SNOWBALL

Farrowed July, 1896; bred by Wm. Butler & Son, Dereham Centre; 2nd owner, Chas. McKay, Thornbury; sire Combination's Choice–710–, (bred by W. Whinery, Salem, Ohio, U.S.); dam Mabel–514–, (bred by F. A. Branch, Medina, Ohio, U.S.), by Frisker–430–, (bred by E. N. Walker, Kipton, Ohio, U.S.).

—924— SPRINGVALE'S PRINCESS

Farrowed July 30, 1896; bred by Wm. Butler & Son, Dereham Centre; 2nd owner, R. J. Kelly, Hagersville; sire Combination's Choice–710–, (bred by W. Whinery, Salem, Ohio, U.S.); dam Mabel–514–, (bred by F. A. Branch, Medina, Ohio, U.S.), by Frisker–430–, (bred by E. N. Walker, Kipton, Ohio, U.S.).

—925— SYLVESTA

Farrowed Jan. 30, 1896; bred by Gideon Snyder, Jarvis; 2nd owner, Daniel DeCourcy, Bornholm; sire Ohio Boy –516–, (bred by L. B. Silver Co., Cleveland, Ohio, U.S.); dam Ohio Queen–624–, (bred by L. B. Silver Co.), by Buckeye Boy II., 11052, I, (bred by L. B. Silver Co.).

—926— FLORENCE

Farrowed June 22, 1896; bred by R. H. Harding, Thorndale; 2nd owner, A. E. Hodgert, Farquhar; sire Sir Charles –731–, (bred by R. H. Harding); dam Duchess–875–, (bred by C. E. Harding), by Cleveland–320–, (bred by S. H. Todd & Son, Wakeman, Ohio, U.S.).

—927— NETTIE

Farrowed Sept. 7, 1896; bred by R. H. Harding, Thorndale; 2nd owner, John Dale, Glendale; sire Sir Charles–731–, (bred by R. H. Harding); dam Annie–519–, (bred by R. H. Harding), by Cleveland–320–, (bred by S. H. Todd & Son, Wakeman, Ohio, U.S.)

—928— OUR CHOICE

Farrowed Sept. 10, 1896; bred by G. Bennett & Pardo, Charing Cross; sire Prince Chester–626–, (bred by Wm. Butler & Son, Dereham Centre); dam Bell–588–, (bred by Geo. Bennett), by King Tom–235–, (bred by S. H. Todd, Wakeman, Ohio, U.S.).

—929— UNION MAID

Farrowed Sept. 10, 1896; bred by G. Bennett & Pardo, Charing Cross; 2nd owner, J. R. Ott, Moorefield; sire Prince Chester–626–. (bred by Wm. Butler & Son, Dereham Centre), dam Bell–588–, (bred by Geo. Bennett), by King Tom–235–, (bred by S. H. Todd, Wakeman, Ohio, U.S.).

—930— **LADY GREY**

Farrowed Sept. 18, 1894; bred by John Warrilow, Owen Sound; sire Independence–357–, (bred by R. H. Harding, Thorndale); dam Lady Derby II.–780–, (bred by John Warrilow), by O. S. Chap–158–, (bred by E. D. George, Putnam).

—931— **LADY OWEN**

Farrowed May 1, 1896; bred by John Warrilow, Owen Sound; 2nd owner, William Hodge, Drayton; sire Chester King–439–, (bred by H. George & Sons, Crampton); dam Lady Derby II.–780, (bred by John Warrilow), by O. S. Chap–158–, (bred by E. D. George, Putnam).

—932— **IDA MAY**

Farrowed March, 1896; bred by Wm. Butler & Son, Dereham Centre; 2nd owner, Anson Manhard, Fairfield East; sire Combination's Choice–710–, (bred by W. Whinery, Salem, Ohio, U.S.); dam Annie Laurie II.–805–, (bred by Wm. Butler & Son), by White Lord–338–, (bred by S. H. Todd & Son, Wakeman, Ohio, U.S.).

—933— **DAISY III.**

Farrowed Oct. 10, 1895; bred by G. Bennett & Pardo, Charing Cross; sire Prince Chester–626–, (bred by Wm. Butler & Son, Dereham Centre); dam Daisy–362–, (bred by A. M. Zoeller, New Hamburg), by Crampton Boy–297–, (bred by C. George, Crampton).

—934— **PRIDE OF KENT**

Farrowed Oct. 27, 1895; bred by G. Bennett & Pardo, Charing Cross; sire Prince Chester–626–, (bred by Wm. Butler & Son, Dereham Centre); dam Maudy–764–, (bred by E. D. George, Putnam), by Royal–72–, (bred by S. H. Todd & Son, Wakeman, Ohio, U.S.).

—935— **QUEEN OF QUALITY**

Farrowed Oct. 27, 1895; bred by G. Bennett & Pardo, Charing Cross; sire Prince Chester–626–, (bred by Wm. Butler & Son, Dereham Centre); dam Maudy–764–, (bred by E. D. George, Putnam), by Royal–72–, (bred by E. D. George).

—936— FAIREST

Farrowed Jan. 4, 1897; bred by G. Bennett & Pardo, Charing Cross; 2nd owner, G. Whittle, Blytheswood; sire Agent–779–, (bred by R. M. Richmond, Creemore); dam Daisy III.–933–, (bred by G. Bennett & Pardo), by Prince Chester–626–, (bred by Wm. Butler & Son, Dereham Centre).

—937— LADY GRACE

Farrowed Jan. 11, 1897; bred by G. Bennett & Pardo, Charing Cross; 2nd owner, Wm. T. Lang, Nelles Corners; sire Agent–779–, (bred by R. M. Richmond, Creemore); dam Pride of Kent–934–, (bred by G. Bennett & Pardo), by Prince Chester–626–, (bred by Wm. Butler & Son, Dereham Centre).

—938— LADY BELL

Farrowed Jan. 11, 1897; bred by G. Bennett & Pardo, Charing Cross; 2nd owner, Wm. T. Lang, Nelles Corners; sire Agent–779–, (bred by R. M. Richmond, Creemore); dam Pride of Kent–934–, (bred by G. Bennett & Pardo), by Prince Chester–626–, (bred by Wm. Butler & Son, Dereham Centre).

—939— LOUISVILLE LILY

Farrowed April 10, 1897; bred by G. Bennett & Pardo, Charing Cross; 2nd owner, Arthur Gordon, Louisville; sire Agent–779–, (bred by R. M. Richmond, Creemore); dam Queen of Quality–935–, (bred by G. Bennett & Pardo), by Prince Chester–626–, (bred by Wm. Butler & Son, Dereham Centre).

—940— LOUISVILLE PRIDE

Farrowed April 10, 1897; bred by G. Bennett & Pardo, Charing Cross; 2nd owner, Arthur Gordon, Louisville; sire Agent–779–, (bred by R. M. Richmond, Creemore); dam Queen of Quality–935–, (bred by G. Bennett & Pardo), by Prince Chester–626–, (bred by Wm. Butler & Son, Dereham Centre).

—941— NORTHWOOD QUEEN

Farrowed, Oct. 13, 1896; bred by H. George & Sons, Crampton; 2nd owner, Henry Jewell, Northwood; sire Dominion King–764–, (bred by W. Whinery, Salem, Ohio, U.S.); dam Canada's Pride–369–, (bred by H. George & Sons), by Lord Nelson–102–, (bred by N. H. Tillman, Arcanum, Ohio, U.S.).

—942— **NELLIE**

Farrowed April 14, 1897; bred by H. J. Chute, Comerset, N.S., farrowed the property of J. I. Phinney, Middleton, N.S.; 2nd owner, J. W. Hirtle, Mahone Bay, N.S.; sire Eclipse –729–, (bred by E. M. Day, Evelyn); dam Grace Darling –903–, (bred by H. J. Chute), by Ivanhoe–601–, (bred by H. George & Sons, Crampton).

—943— **LADY FRANKLIN**

Farrowed Feb. 16, 1897; bred by Finley Wilson, Franklin Centre, Que.; 2nd owner, Matthew Wallace, Powerscourt, Que.; sire Garnet–703–, (bred by E. D. George, Putnam); dam Pansy–866–, (bred by Harry Wilson, Franklin Centre, Que.), by Cash Boy–636–, (bred by E. D. George).

—944— **WHITE LASS**

Farrowed September, 1896; bred by Wm. Butler & Son, Dereham Centre; 2nd owner, Wm. McClure, Ingersoll; sire Combination's Choice–710–, (bred by W. Whinery, Salem, Ohio, U.S.); dam Rose–806–, (bred by Wm. Butler & Son), by White Lord–338–, (bred by S. H. Todd & Son, Wakeman, Ohio, U.S.).

—945— **QUEEN ANN**

Farrowed March 22, 1897; bred by D. DeCourcy, Bornholm; 2nd owner, C. F. Ryckman, Union; sire Formosa Charley–624–, (bred by Geo. Straus, Formosa); dam Lucy –481–, (bred by Robert Henderson, Listowel), by Archie Silver–283–, (bred by L. B. Silver, Cleveland, Ohio, U.S.).

—946— **MAY V.**

Farrowed February, 1897; bred by J. H. Chalk, Calton; 2nd owner, Emerson Elliott, Brownsville; sire U.S. King –619–, (bred by F. H. Martin, Alexandria, Ohio, U.S.); dam Mabel–893–, (bred by Wm. Butler & Son, Dereham Centre), by White Lord–338–, (bred by S. H. Todd & Son, Wakeman, Ohio, U.S.).

—947— **ESTER**

Farrowed March 1, 1897; bred by J. H. Chalk, Calton; 2nd owner, Francis Koyle, Springfield, Ill., U.S.; sire U.S. King–619–, (bred by F. H. Martin, Alexandria, Ohio, U.S.); dam Ontario's Beauty–746–, (bred by J. H. Chalk), by Gallant Lad–381–, (bred by H. Gregg & Sons, Salford).

—948— **LOTTIE ROWE**

Farrowed Feb. 16, 1897; bred by Finley Wilson, Franklin Centre, Que.; 2nd owner, Arthur Rowe, Franklin Centre, Que.; sire Garnet–703–, (bred by E. D. George, Putnam); dam Pansy–866–, (bred by Harry Wilson, Franklin Centre), by Cash Boy–636–, (bred by E. D. George).

—949— **LADY FAMRIN**

Farrowed July 17, 1894; bred by Arthur Christie, Winchester; 2nd owner, Jas. Christie, Winchester; sire Sam Jr. –389–, (bred by E. D. George, Putnam); dam Milly–488–, (bred by E. D. George), by Royal–72–, (bred by S. H. Todd & Sons, Wakeman, Ohio, U.S.).

—950— **GEORGE'S QUEEN**

Farrowed March 21, 1896; bred by H. George & Sons, Crampton; 2nd owner, Jas. Christie, Winchester; sire U.S. King–619–, (bred by F. H. Martin, Alexandria, Ohio, U.S.); dam Canada's Pride–369–, (bred by H. George & Sons), by Lord Nelson–102–, (bred by N. H. Tillman, Arcanum, Ohio, U.S.).

—951— **ELGIN MAID**

Farrowed April 24, 1895; bred by E. D. George, Putnam; 2nd owner, J. H. Saunders, Walsingham Centre; sire Sir Todd–847–, (bred by S. H. Todd & Sons, Wakeman, Ohio, U.S.); dam Miss Long–594–, (bred by E. D. George), by Victor–305–, (bred by L. B. Silver, Cleveland, Ohio, U.S.).

—952— **LADY WALSINGHAM**

Farrowed May 9, 1896; bred by J. H. Saunders, Walsingham Centre; sire Walter–848–, (bred by E. D. George, Putnam); dam Elgin Maid–951–, (bred by E. D. George), by Sir Todd–847–, (bred by S. H. Todd & Sons, Wakeman, Ohio, U.S.).

—953— **ROSY CHRISTIE**

Farrowed March 5, 1896; bred by Jas. Christie, Winchester; sire Butler–672–, (bred by Wm. Butler & Son, Dereham Centre); dam Lady Famrin–949–, (bred by Arthur Christie, Winchester), by Sam Jr.–389–, (bred by E. D. George, Putnam).

—954— **LILY CHRISTIE**

Farrowed March 5, 1896; bred by Jas. Christie, Winchester; sire Butler–672–, (bred by Wm. Butler & Son, Dereham Centre); dam Lady Famrin–949–, (bred by Arthur Christie, Winchester), by Sam Jr.–389–, (bred by E. D. George, Putnam).

—955— **VICTORIA**

Farrowed March 22, 1896; bred by L. B. Silver Co., Cleveland, Ohio, U.S.; 2nd owner, J. B. Clark, Blenheim; sire Gov. Bushnell 11577, I; dam Anna Lee 10811, I, by Grover Cleveland 11102, I; Dina 10810, I, by Columbiana 6673, N; Princess 8076.N, by Duke of Orleans 2455, N; Lady Woodbridge 3330, N, by Gen. Logan IV. 2601, N; Lady Woodland 2230, N, by Kentucky II. 239, N; Madam Randall 230, N.

—956— **ROSA**

Farrowed April 3, 1896; bred by L. B. Silver Co., Cleveland, Ohio, U.S.; 2nd owner, J. B. Clark, Blenheim; sire Silver Bill 11337, I; dam Eliza 10364, I, (bred by L. B. Silver Co.), by Buckeye Boy II. 11052, I, (bred by L. B. Silver Co.); Irene 10096, I, by Pride of Ohio 3009, N; Mabel 4096, N, by Gen. Logan IV. 2601,N; Ida 2092,N, by Gov. Yates 1859,N; Mrs. Brown IV. 1926,N.

—957— **VICTORIA II.**

Farrowed Jan. 15, 1897; bred by J. B. Clark, Blenheim; 2nd owner, Geo. Bennett, Charing Cross; sire Sir John –852–, (bred by L. B. Silver Co., Cleveland, Ohio, U.S.); dam Victoria–955–, (bred by L. B. Silver Co.), by Gov. Bushnell 11577, I.

—958— **WANSTEAD GIRL**

Farrowed April 2, 1897; bred by Jos. Cairns, Camlachie; 2nd owner, Jas. Ramsay, Wanstead; sire John A.–751–, (bred by Willis Whinery, Salem, Ohio, U.S.); dam Alma–868–, (bred by W. Whiney), by Coco 2223,T, (bred by J. L. Haskins, Wakeman, Ohio, U.S.).

—959— **LILY**

Farrowed April 25, 1896; bred by L. B. Silver Co., Cleveland, Ohio, U.S.; 2nd owner, Kenneth McLeod, Dugald, Man.; sire Wm. Penn 11338, I; dam Blossom 10556, I, by

Ben Harrison 10054, I; Toaddy 10185, I, by Duke III. 11053, I; Flossy 10187, I, by Ben Harrison 11054, I; Hazel 5220, N, by Sir Wilhelm 2385,A; Lady Woodbridge 3330,N, by Gen. Logan IV. 2601,N; Lady Woodland 2230,N, by Kentucky II. 239,N; Madam Randall 230,N.

—960— BIDDY

Farrowed March 23, 1897; bred by Kenneth McLeod, Dugald, Man.; sire Dugald–856–, (bred by K. McLeod); dam Ontario–324–, (bred by E. D. George, Putnam), by Uncle Sam–105–, (bred by J. H. Eaton, Bucyrus, Ohio, U.S.).

—961— NANCY

Farrowed March 23, 1897; bred by Kenneth McLeod, Dugald, Man.; sire Dugald–856–, (bred by K. McLeod); dam Ontario–324–, (bred by E. D. George, Putnam), by Uncle Sam–105–, (bred by J. H. Eaton, Bucyrus, Ohio, U.S.).

—962— LAURIER LASS

Farrowed March 23, 1897; bred by Kenneth McLeod, Dugald, Man.; sire Dugald–856–, (bred by K. McLeod); dam Ontario–324–, (bred by E. D. George, Putnam), by Uncle Sam–105–, (bred by J. H. Eaton, Bucyrus, Ohio, U.S.).

—963— MINNIE V.

Farrowed November, 1896; bred by J. H. Chalk, Calton; 2nd owner, Chas. F. Jackson, Port Stanley; sire Boy in Blue –622–, (bred by R. H. Harding, Thorndale); dam Curly–612–, (bred by J. H. Chalk), by I.X.L.–267–, (bred by H. George & Sons, Crampton).

—964— SUSAN JANE

Farrowed April, 1897; bred by J. H. Chalk, Calton; 2nd owner, John Carroll, Middlemarch; sire Ohio King–744–, (bred by Willis Whinery, Salem, Ohio, U.S.); dam Calton's Choice–611–, (bred by H. George & Sons, Crampton), by Victor–305–, (bred by L. B. Silver, Cleveland, Ohio, U.S.).

—965— DAISY

Farrowed June 25, 1894; bred by Andrew Dollin, Chatham; 2nd owner, Jas. Snell, Exeter; 3rd owner, Chris. Fahner, Crediton; sire Victor–305–, (bred by L. B. Silver, Cleveland,

Ohio, U.S.); dam Maggie R–719–, (bred by L. H. Martin, Alexandria, Ohio, U.S.), by Tip Toe–207–, (bred by Chas. Seigfried, Akron, Ohio, U.S.).

–966– RECKLESS BESSIE

Farrowed April 22, 1895; bred by McEachern Bros. Argyle; sire Reckless–441–, (bred by E. D. George, Putnam); dam Snow Flower–395–, (bred by McEachern Bros.), by Prince George–261–, (bred by H. George & Sons, Crampton).

–967– LONGFORD LASSIE

Farrowed June 8, 1897; bred by McEachern Bros, Argyle; 2nd owner, W. M. Thomson, Longford; sire Rob Roy–775–, (bred by Wm. Butler & Son, Dereham Centre); dam Reckless Bessie–966–, (bred by McEachern Bros.), by Reckless–441–, (bred by E. D. George, Putnam).

–968– SEABRIGHT MAID

Farrowed June 8, 1897; bred by McEachern Bros., Argyle; 2nd owner, Marshall Campbell, Seabright; sire Rob Roy –775–, (bred by Wm. Butler & Son, Dereham Centre); dam Reckless Bessie–966–, (bred by McEachern Bros.), by Reckless –441–, (bred by E. D. George, Putnam).

–969– STELLA

Farrowed March, 1896; bred by E. Rathburn, Thorndale; 2nd owner, R. H. Harding, Thorndale; 3rd owner Chas. Guest, Ballymote; sire Honesty–654–, (bred by C. E. Harding, Thorndale); dam Lady Laurier–657–, (bred by E. Rathburn), by Lincoln–306–, (bred by L. H. Martin, Alexandria, Ohio, U.S).

–970– NETTIE

Farrowed Sept. 2, 1896; bred by John Dale, Glendale; 2nd owner, R. H. Harding, Thorndale; sire Glendale Hero–461–, (bred by R. H. Harding); dam Teca–554–,(bred by H. George & Sons, Crampton), by Honest Tom–301–, (bred by H. George & Sons).

–971– PLUM

Farrowed Sept 7, 1896; bred by R. H. Harding, Thorndale; sire Sir Charles–731–, (bred by R. H. Harding); dam Annie –519–, (bred by R. H. Harding), by Cleveland–320–, (bred by S. H. Todd & Son, Wakeman, Ohio, U.S.).

—972— **PRINCESS MAUD**

Farrowed March 7, 1897; bred by R. H. Harding, Thorndale; 2nd owner, G. L. Jarvis, Paris; sire Sir Charles–731–, (bred R. H. Harding); dam Annie–519–, (bred by R. H. Harding), by Cleveland–320–, (bred by S. H. Todd & Sons, Wakeman, Ohio, U.S.).

—973— **KATE**

Farrowed April 12, 1897; bred by Willis Whinery, Salem, Ohio, U.S.; 2nd owner, Joseph Cairns, Camlachie; sire Cracker Jack 3551,T; dam Rachel G. 5646,T, by Duke III. 3005,T; Josie 4454,T, by Duke of Orleans; Buttercup.

—974— **MISS ODD**

Farrowed March 11, 1897; bred by Jos. Lee, Dunham, Que.; sire General Lee–747–, (bred by Wm. Butler & Son, Dereham Centre); dam Primrose–865–, (bred by Wm. Butler & Son), by Combination's Choice–710–, (bred by Willis Whinery, Salem, Ohio, U.S.).

—975— **SUSAN**

Farrowed March 16, 1897; bred by Daniel DeCourcy, Bornholm; sire Formosa Charley–624–, (bred by Geo. Straus, Formosa); dam Anastasia–226–, (bred by Daniel DeCourcy), by Ed. Morris–59–, (bred by C. W. Baker, Delaware, Ohio, U.S.).

—976— **LIZZIE**

Farrowed March 16, 1897; bred by Daniel DeCourcy, Bornholm; sire Formosa Charley–624–, (bred by Geo. Straus, Formosa); dam Anastasia–226–, (bred by Daniel DeCourcy), by Ed. Morris–59–, (bred by C. W. Baker, Delaware, Ohio, U.S.).

—977— **EQUITY**

Farrowed Oct. 13, 1896; bred by Daniel DeCourcy, Bornholm; sire Formosa Charley–624–, (bred by Geo. Straus, Formosa); dam Lucy–481, (bred by Robt. Henderson, Listowel), by Archie Silver–283–, (bred by L. B. Silver, Cleveland, Ohio, U.S.).

—978— **QUALITY**

Farrowed Oct. 13, 1896; bred by Daniel DeCourcy, Bornholm; sire Formosa Charley–624–, (bred by Geo. Straus, Formosa); dam Lucy–481–, (bred by Robt. Henderson, Listowel), by Archie Silver–283–, (bred by L. B. Silver, Cleveland, Ohio, U.S.).

—979— **LILY**

Farrowed May 10, 1895; bred by F. X. Beingessner, Mildmay; sire Pat–651–, (bred by D. DeCourcy, Bornholm); dam Lady Bell–375–, (bred by Geo. Straus, Formosa), by Formosa Jack–215–, (bred by D. DeCourcy).

—980— **BLOOMING ROSE**

Farrowed Nov. 24, 1895; bred by F. X. Beingessner, Mildmay; 2nd owner Henry Brigham, Allan Park; sire Pat–651–, (bred by D. DeCourcy, Bornholm); dam Lady Bell–375–, (bred by Geo. Straus, Formosa), by Formosa Jack–215–, (bred by D. DeCourcy).

—981— **NEUSTADT QUEEN**

Farrowed Nov. 24, 1895; bred by F. X. Beingessner, Mildmay; 2nd owner, C. Hollwig, Neustadt; sire Pat–651, (bred by D. DeCourcy, Bornholm); dam Lady Bell–375–, (bred by Geo. Straus, Formosa); by Formosa Jack–215–, (bred by D. DeCourcy).

—982— **DELLA**

Farrowed March 25, 1897; bred by A. S. Dickinson, Franklin Centre, Que.; sire Cash Boy–636–, (bred by E. D. George, Putnam); dam Stella II–759–, (bred by E. D. George), by Victor–305–, (bred by L. B. Silver, Cleveland, Ohio, U.S.).

—983— **ANNA**

Farrowed March 25, 1897; bred by A. S. Dickinson, Franklin Centre, Que.; 2nd owner, Geo. Brooks, Franklin Centre, Que; sire Cash Boy–636–, (bred by E. D. George, Putnam); dam Stella II–759–, (bred by E. D. George), by Victor–305–, (bred by L. B. Silver, Cleveland, Ohio, U.S.).

—984— **MAY FLOWER**

Farrowed April 29, 1897; bred by G. W. Glover, Nottawa; 2nd owner Jas. Lougheed, Singhampton; sire Nottawa King

-498-, (bred by H. George & Sons, Crampton); dam Rosa -552-, (bred by H. George & Sons), by Honest Tom-301-, (bred by H. George & Sons).

-985- **HOPEFUL**

Farrowed Nov. 27, 1896; bred by E. D. George, Putnam; 2nd owner, Jas. Tufts, Sussex, N.B.; sire Victor-305-, (bred by L. B. Silver, Cleveland, Ohio, U.S.); dam Miss Ada-603-, (bred by E. D. George), by Royal-72-, (bred by S. H. Todd & Sons, Wakeman, Ohio, U.S.).

-986- **MISS JESSIE**

Farrowed March 14, 1897; bred by E. D. George, Putnam; 2nd owner, G. Hillier, Albuna; sire Darby-783-, (bred by Willis Whinery, Salem, Ohio, U.S.); dam Mina-849-, (bred by E. D. George), by U. S. King-619-, (bred by F. H. Martin, Alexandria, Ohio, U.S.).

-987- **ROSY**

Farrowed May 7, 1897; bred by E. D. George, Putnam; 2nd owner, Seth Barr, Dealtown; sire Darby-783-, (bred by Willis Whinery, Salem, Ohio, U.S.); dam Stella-294-, (bred by E. D. George), by Uncle Sam-105-, (bred by J. H. Eaton, Bucyrus, Ohio, U.S.).

-988- **BELL II.**

Farrowed Jan. 2, 1897. bred by G. Bennett & Pardo, Charing Cross; 2nd owner, James Clark, Blenheim; sire Agent -779-, (bred by R. M. Richmond, Creemore); dam Bell-588-, (bred by Geo. Bennett), by King Tom-235-, (bred by W. E. Wright, Glanworth).

-989- **WHITE CLOVER**

Farrowed Jan. 11, 1897; bred by G. Bennett & Pardo, Charing Cross; 2nd owner, Chas. Hope, Tilbury, Voletta; sire Agent-779-, (bred by R. H. Richmond, Creemore); dam Pride of Kent-934-, (bred by G. Bennett & Pardo), by Prince Chester-626-, (bred by Wm. Butler & Son, Dereham Centre).

-990- **GRACE ELLA**

Farrowed Jan. 11, 1897; bred by G. Bennett & Pardo, Charing Cross; 2nd owner, John Hope, Merlin; sire Agent

–779–, (bred by R. H. Richmond, Creemore); dam Pride of Kent–934–, (bred by G. Bennett & Pardo), by Prince Chester –626–, (bred by Wm. Butler & Son, Dereham Centre).

–991– PRINCESS

Farrowed Feb. 18, 1897; bred by C. W. Patch, Brome, Que.; sire Bromer–667–, (bred by Wm. Butler & Son, Dereham Centre); dam Jenny–563–, (bred by H. George & Sons, Crampton), by Uncle Sam–105–, (bred by J. H. Eaton, Bucyrus, Ohio, U.S.).

–992– ROSY II.

Farrowed March 7, 1897; bred by E. D. George, Putnam; 2nd owner, W. H. Martin, Dewittville, Que.; sire Darby –783–, (bred by Willis Whinery, Salem, Ohio, U.S.); dam Stella–294–, (bred by E. D. George), by Uncle Sam–105–, (bred by J. H. Eaton, Bucyrus, Ohio, U.S.).

–993– ROSETTA

Farrowed June 26, 1897; bred by Jos. Cairns, Camlachie; 2nd owner, Wm. McLeod, Bagnor; sire Boy In Blue–478–, (bred by R. H. Harding, Thorndale); dam Miss Long–716–, (bred by Jos. Cairns), by Zola–253–, (bred by Abraham Gehl, Preston).

–994– GLANWORTH QUEEN

Farrowed April 2, 1897; bred by Jos. Cairns, Camlachie; 2nd owner, Wm. E. Wright, Glanworth; sire John A.–731–, (bred by Willis Whinery, Salem, Ohio, U.S.); dam Alma–868–, (bred by Willis Whinery), by Coco, 2223, T, (bred by J. L. Haskins, Wakeman, Ohio, U.S.).

–995– KELSO MAID

Farrowed May 12, 1897; bred by Willis Whinery, Salem, Ohio, U.S.; farrowed the property of Jos. Cairns, Camlachie; 2nd owner, F. L. Brown, Kelso, Que.; sire Quality, 3989, T; dam Kate–973–, (bred by Willis Whinery), by Cracker Jack, 3551, T, (bred by Willis Whinery).

–996– MOLLY

Farrowed March 14, 1897; bred by E. D. George, Putnam; 2nd owner H. A. Blunt, Knowlton, Que.; sire Darby–783–,

(bred by Willis Whinery, Salem, Ohio, U.S.); dam Mina–849–, (bred by E. D. George), by U. S. King–619–, (bred by F. H. Martin, Alexandria, Ohio, U.S.).

–997– **AMY OF BROOKSIDE**

Farrowed Oct. 1, 1896; bred by J. W. Callbeck, Augustine Cove, P.E.I.; 2nd owner, C. W. Holmes, Amherst, N.S.; sire Royal George–339–, (bred by E. D. George, Putnam); dam Aunt Nancy–417–, (bred by E. D. George), by Uncle Sam –105–, (bred by J. H. Eaton, Bucyrus, Ohio, U.S.).

–998– **MAY OF BROOKSIDE**

Farrowed March 13, 1897; bred by J. W. Callbeck, Augustine Cove, P.E.I.; 2nd owner, C. W. Holmes, Amherst, N.S.; sire King George–633–, (bred by H. George & Sons, Crampton); dam Lady Maud–756–, (bred by J. W. Callbeck), by Royal George–339–, (bred by E. D. George, Putnam).

–999– **KATE**

Farrowed March 2, 1897; bred by C. H. Curtis, Warkworth; 2nd owner, J. H. Tierney, Warkworth; sire Victor–657–, (bred by Geo. A Gummer, Colborne); dam Minnie–862–, (bred by H. George & Sons, Crampton), by U. S. King–619–, (bred by F. H. Martin, Alexandria, Ohio, U.S.).

–1000– **MAY**

Farrowed April 11, 1897; bred by C. H. Curtis, Warkworth; sire U. S. King–619–, (bred by F. H. Martin, Alexandria, Ohio, U.S.); dam Warkworth Queen–656–, (bred by H. George & Sons, Crampton), by Honest Tom–301–, (bred by H. George & Sons).

–1001– **LUCY B.**

Farrowed Jan. 16, 1897; bred by Daniel DeCourcy, Bornholm; 2nd owner, J. C. Creighton, Hawley; sire Excelsior –707–, (bred by D. DeCourcy); dam Better–836–, (bred by D. DeCourcy), by Formosa Charley–624–, (bred by Geo. Straus, Formosa).

–1002– **JUBILEE LADY**

Farrowed May 10, 1897; bred by W. R. Austin, Sapperton, B.C.; 2nd owner, Jos. Thompson, Chilliwack, B.C.; sire Free Trade II.–700–, (bred by E. D. George, Putnam); dam Miss Calla–831–, (bred by E. D. George), by U.S. King–619–, (bred by F. H. Martin, Alexandria, Ohio, U.S.).

—1003— **JUBILEE LADY II.**

Farrowed May 10, 1897; bred by W. R. Austin, Sapperton, B.C.; sire Free Trade II.–700–, (bred by E. D. George, Putnam); dam Miss Calla–831–, (bred by E. D. George), by U.S. King–619–, (bred by F. H. Martin, Alexandria, Ohio, U.S.).

—1004— **LADY OF CHINA**

Farrowed Dec. 5, 1896; bred by W. R. Austin, Sapperton, B.C.; sire Free Trade II.–700–, (bred by E.D. George, Putnam); dam Miss Calla–831–, (bred by E. D. George), by U.S. King –619–, (bred by F. H. Martin, Alexandria, Ohio, U.S.).

—1005— **LADY OF JAPAN**

Farrowed Dec. 5, 1896; bred by W. R. Austin, Sapperton, B.C.; sire Free Trade II.–700–, (bred by E. D. George, Putnam); dam Miss Calla–831–, (bred by E. D. George), by U.S. King–619–, (bred by F. H. Martin, Alexandria, Ohio, U.S.).

—1006— **DAISY MAY**

Farrowed March 25, 1897; bred by A. S. Dickinson, Franklin Centre, Que.; 2nd owner, Robt. Elliott, Ormstown, Que.; sire Cash Boy–636–, (bred by E. D. George, Putnam); dam Stella II.–759–, (bred by E. D. George), by Victor–305–, (bred by L. B. Silver, Cleveland, Ohio, U.S.).

—1007— **MAUD S.**

Farrowed May 7, 1897; bred by Henry Herron, Avon; 2nd owner, Jos. W. Mansell, Glen Meyer; sire Victor–490–, (bred by Wm. Butler & Son, Dereham Centre); dam Susie–777–, (bred by Herron & Dafoe, Avon), by U.S. King–619–, (bred by F. H. Martin, Alexandria, Ohio, U.S.).

—1008— **IDA A.**

Farrowed Nov. 3, 1896; bred by Willis Whinery, Salem, Ohio, U.S.; farrowed the property of Jos. Cairns, Camlachie; sire Cracker Jack 3551,T, (bred by Willis Whinery); dam Alma–868–, (bred by Willis Whinery), by Coco 2223,T, (bred by J. L. Haskins, Wakeman, Ohio, U.S.).

—1009— **NELLIE A.**

Farrowed Nov. 3, 1896; bred by Willis Whinery, Salem, Ohio, U.S.; farrowed the property of Jos. Cairns, Camlachie;

sire Cracker Jack 3551,T, (bred by Willis Whinery); dam Alma–868–, (bred by Willis Whinery), by Coco 2223,T, (bred by J. L. Haskins, Wakeman, Ohio, U.S.).

–1010– GEORGE'S BEST

Farrowed March 15, 1897; bred by H. George & Sons, Crampton; 2nd owners, Knox Bros., Thamesford; sire Waterloo–734–, (bred by E. Hughes, Salford); dam Belle of Calton –613–, (bred by J. H. Chalk, Claton), by Gallant Lad–381–, (bred by H. Gregg & Sons, Salford).

–1011– RUSSELDALE'S QUEEN

Farrowed March 15, 1897; bred by H. George & Sons, Crampton; 2nd owner, Geo. Hill, Russeldale; sire Waterloo –734–, (bred by E. Hughes, Salford); dam Belle of Calton –613–, (bred by J. H. Chalk, Calton), by Gallant Lad–381–, (bred by H. Gregg & Sons, Salford).

–1012– KING'S QUEEN

Farrowed September, 1896; bred by Wm. Butler & Son, Dereham Centre; 2nd owner, Wm. King, Dereham Centre; sire Combination's Choice–710–, (bred by Willis Whinery, Salem, Ohio, U.S.); dam Rose–806–, (bred by Wm. Butler & Son), by White Lord–338–, (bred by S. H. Todd & Son, Wakeman, Ohio, U.S.).

–1013– CANADIAN MAID

Farrowed March 2, 1897; bred by Wm. Butler & Son, Dereham Centre; farrowed the property of Jas. H. Shaw, Simcoe; 2nd owner, James Gemmell, Egmondville; sire Combination's Choice–710–, (bred by Willis Whinery, Salem, Ohio, U.S.); dam Maudy H.–845–, (bred by Willis Whinery); by Big Boy 3211, T.

–1014– BESSIE

Farrowed Aug. 16, 1896; bred by R. H. Harding, Thorndale; 2nd owner, W. E. Wright, Glanworth; sire Sir Charles –731–, (bred by R. H. Harding); dam Elsie–782–, (bred by R. Day, Evelyn), by Day's Choice–152–, (bred by G. George, Crampton).

–1015– DIENTY

Farrowed April 28, 1897; bred by Daniel DeCourcy, Bornholm; 2nd owner, Jas. Foster, Tilbury; sire Pedro–8908–, (bred

by G. Snyder, Jarvis) ; dam Canada's Best–834–, (bred by D. DeCourcy), by Illinois King–384–, (bred by N. G. Alexander, Delavan, Ill., U.S.).

—1016— **GIPSY LASS**

Farrowed May 20, 1897 ; bred by Daniel DeCourcy, Bornholm; 2nd owner, J. K. Baker, Henfryn ; sire Pedro–808–, (bred by G. Snyder, Jarvis); dam Perth Queen–738–, (bred by Daniel DeCourcy), by Glanworth King–228–, (bred by R. H. Harding, Thorndale).

—1017— **BEAUTY**

Farrowed Sept 7, 1896 ; bred by Wm. Johnston, Rodney; 2nd owner, Ben. Johnston, Rodney; sire Elgin Chief–639–, (bred by E. D. George, Putnam); dam Rodney Lass–760–, (bred by E. D. George), by U. S. King–619–, (bred by F. H. Martin, Alexandria, Ohio, U.S.).

—1018— **SPARTA GIRL**

Farrowed February 2, 1897 ; bred by Wm. Johnston, Rodney ; 2nd owner, Geo. Lawton, Sparta ; sire Elgin Chief–637–, (bred by E. D. George, Putnam) ; dam Rodney Lass–670–, (bred by E. D. George), by U. S. King–619–, (bred by F. H. Martin, Alexandria, Ohio, U.S.).

—1019— **GEORGE'S BEST II**

Farrowed Jan. 14, 1897 ; bred by H. George & Sons, Crampton ; 2nd owner, S. Plain, Muncey ; sire Waterloo–734–, (bred by Ed. Hughes, Salford) ; dam White Rose–811–, bred by H. George & Sons), by Victor–305–, (bred by L. B. Silver, Cleveland, Ohio, U.S.).

—1020— **SOLINA**

Farrowed May 8, 1897; bred by Central Experimental Farm, Ottawa ; 2nd owner, John Torrance, Ottawa ; sire Ottawa –702–, (bred by E. D. George, Putnam) ; dam Miss Canada –829–, (bred by E. D. George), by Victor–305–, (bred by L. B. Silver, Cleveland, Ohio, U.S.).

—1021— **SULTANA**

Farrowed May 8, 1897 ; bred by Central Experimental Farm, Ottawa ; 2nd owner, Peter Cochrane, Almonte ; sire Ottawa –702–, (bred by E. D. George, Putnam); dam Miss Canada –829–, (bred by E. D. George), by Victor–305–, (bred by L. B. Silver, Cleveland, Ohio, U.S.).

—1022— **SUNFLOWER**

Farrowed May 8, 1897; bred by Central Experimental Farm, Ottawa; 2nd owner, W. J. Robinson, Winnipeg, Man.; sire Ottawa–702–, (bred by E. D. George, Putnam); dam Miss Canada–829–, (bred by E. D. George), by Victor–205–, (bred by L. B. Silver, Cleveland, Ohio, U.S.).

—1023— **FERGUS QUEEN**

Farrowed April 21, 1894; bred by H. George & Sons, Crampton; 2nd owner, D. B. Scott, Fergus; sire Lord Nelson–102–, (bred by N. H. Tillman, Arcanum, Ohio, U.S.); dam Crampton Lass–158–, (bred by C. George, Crampton), by Royal–72–, (bred by S. H. Todd & Sons, Wakeman, Ohio, U.S.).

—1024— **RACHEL**

Farrowed April 10, 1897; bred by Jas. Christie, Winchester; 2nd owner, Joseph Reid, Reid's Mills; sire King George IX–846–, (bred by H. George & Sons, Crampton); dam George's Queen–950–, (bred by H. George & Sons), by U.S. King–619–, (bred by F. H. Martin, Alexandria, Ohio, U.S.).

—1025— **NELLIE**

Farrowed Aug., 1897; bred by R. H. Harding, Thorndale; 2nd owner, J. W. Thompson, Tupperville; sire Chief–865–, (bred by John Dale, Glendale); dam Duchess–875–, (bred by C. E. Harding, Thorndale), by Cleveland–320–, (bred by S. H. Todd, Wakeman, Ohio, U.S.).

—1026— **OLIVE**

Farrowed Aug., 1897; bred by R. H. Harding, Thorndale; 2nd owner, J. W. Simpson, Tupperville; sire Chief–865–, (bred by John Dale, Glendale); dam Duchess–875–, (bred by C. E. Harding,) by Cleveland–320–, (bred by S. H. Todd, Wakeman, Ohio, U.S.).

—1027— **ARGYLE QUEEN**

Farrowed March 20, 1897; bred by H. George & Sons, Crampton; 2nd owner, McEachern Bros., Argyle; sire Waterloo–734–, (bred by Ed. Hughes, Salford); dam Sweet Marie–733–, (bred by R. H. Harding, Thorndale), by Cleveland–320–, (bred by S. H. Todd & Son, Wakeman, Ohio, U.S.).

—1028— **GEORGE'S BEST III.**

Farrowed March 20, 1897; bred by H. George & Sons, Crampton; 2nd owner, Amous Doupe, Kirkton; sire Waterloo–734–, (bred by Ed. Hughes, Salford); dam Sweet Marie–733–, (bred by R. H. Harding, Thorndale), by Cleveland–320–, (bred by S. H. Todd & Sons, Wakeman, Ohio, U. S.)

—1029— **WHITE ROSE**

Farrowed March 20, 1897; bred by H. George & Sons, Crampton; 2nd owner, James Donaldson, Ormston, Que.; sire Waterloo–734–, (bred by Ed. Hughes, Salford); dam Sweet Marie–733–, (bred by R. H. Harding, Thorndale), by Cleveland–320–, (bred by S. H. Todd & Sons, Wakeman, Ohio, U. S.)

—1030— **REGAN**

Farrowed March 16, 1897; bred by William Butler & Son, Dereham Centre; 2nd owner, Henry T. McDowell, Shawville, Que.; sire Combination's Choice–710–, (bred by Willis Whinery, Salem, Ohio, U. S.); dam Rose–806–, (bred by William Butler & Son), by White Lord–338–, (bred by S. H. Todd & Son, Wakeman, Ohio, U. S.)

—1031— **O.A.C. 410**

Farrowed July 6, 1897; bred by Ontario Agricultural College, Guelph; 2nd owner, W. Ruddock, Mimico; sire King George III.–765–, (bred by H. George & Sons, Crampton); dam Bienty–385–, (bred by Daniel De Courcy, Bornholm), by Royal Prince–94–, (bred by C. W. Baker, Delaware, Ohio, U.S.)

1032 **O.A.C. 413**

Farrowed July 6, 1897; bred by Ontario Agricultural College, Guelph; 2nd owner, E. Norrish, Rockwood; sire King George III.–765–, (bred by H. George & Sons, Crampton); dam Bienty–385–, (bred by Daniel De Courcy, Bornholm), by Royal Prince–94–, (bred by C. W. Baker, Delaware, Ohio, U.S.).

—1033— **PEERLESS**

Farrowed Jan. 30, 1896; bred by Gideon Snyder, Jarvis; sire Ohio Boy–516–, (bred by L. B. Silver Co., Cleveland, Ohio, U.S.); dam Ohio Queen–624–, (bred by L. B. Silver Co.), by Buckeye Boy II.–11052, I., (bred by L. B. Silver Co.).

—1034— **ANNA LEE**

Farrowed June 10, 1897; bred by Gideon Snyder, Jarvis; 2nd owner, John Silverthorn, Scotland; sire King D.–821–, (bred by D. De Courcy, Bornholm); dam Peerless–1033–, (bred by G. Snyder), by Ohio Boy–516–, (bred by L. B. Silver Co., Cleveland, Ohio, U.S.).

—1035— **MAYBELL**

Farrowed June 10, 1897; bred by Gideon Snyder, Jarvis; sire King D.–821–, (bred by D. De Courcy, Bornholm); dam Peerless–1033–, (bred by G. Snyder), by Ohio Boy–516–, (bred by L. B. Silver Co., Cleveland, Ohio, U.S.).

—1036— **NANCY**

Farrowed June 10, 1897; bred by Gideon Snyder, Jarvis; sire King D.–821–, (bred by D. De Courcy, Bornholm); dam Peerless–1033–, (bred by G. Snyder), by Ohio Boy–516–, (bred by L. B. Silver Co.), Cleveland, Ohio, U.S.).

—1037— **BEAUTY**

Farrowed Jan. 1, 1897; bred by J. R. Denison, Denison's Mills, Que.; 2nd owner, J. W. Denison, Denison's Mills, Que.; sire Gladstone–789–, (bred by H. George & Sons, Crampton); dam Snow Flake–910, (bred by H. George & Sons), by Victor–305–, (bred by L. B. Silver Co., Cleveland, Ohio, U.S.).

—1038— **MAUDE**

Farrowed March 4, 1897; bred by W. S. Denison, Denison's Mills, Que; 2nd owner, George Burbank, Danville, Que.; sire Chief–792–, (bred by J. R. Denison, Denison's Mills, Que.); dam Lady Wild–911–, (bred by Joseph R. Denison), by Gladstone–789–, (bred by H. George & Sons, Crampton).

—1039— **PRINCESS**

Farrowed March 4, 1897; bred by W. S. Denison, Denison's Mills, Que.; sire Chief–792–, (bred by J. R. Denison); dam Lady Wild–911–, (bred by Joseph R. Denison), by Gladstone–789–, (bred by H. George & Sons, Crampton).

—1040— **FLOSSY**

Farrowed March 26, 1897; bred by Edward Hughes, Salford; 2nd owner, George Holmes, Thamesford; sire Com-

bination Choice–710–, (bred by Willis Whinery, Salem, Ohio, U. S.); dam Hughes' Choice–898–, (bred by Willis Whinery), by General Lee, 3013, T.

–1041– **VERA**

Farrowed March 24, 1897; bred by G. Bennett & Pardo, Charing Cross; 2nd owner, Mr. White, Dresden; sire Agent–779–, (bred by R. M. Richmond, New Hamburg); dam Daisy–362–, (bred by A.M. Zoeller, New Hamburg), by Crampton Boy–297–, (bred by C. George, Crampton).

–1042– **GRACE**

Farrowed April 15, 1897; bred by J. H. Chalk, Calton; 2nd owners, G. Bennett & Pardo, Charing Cross; sire Ohio King–744–, (bred by W. Whinery, Salem, Ohio, U.S.); dam Calton's Choice–611–, (bred by H. George & Sons, Crampton), by Victor–305–, (bred by L. B. Silver, Cleveland, Ohio, U.S.).

–1043– **WHITE ROSE**

Farrowed June 8, 1897; bred by McEachern Bros., Argyle; 2nd owner, Harvey Brintnell, Bexley; sire Rob Roy–775–, (bred by Wm. Butler & Son, Dereham Centre); dam Reckless Bessie–966–, (bred by McEachern Bros.), by Reckless–441–, (bred by E. D. George, Putnam).

–1044– **ELSIE II**

Farrowed Feb. 9, 1897; bred by C. E. Harding, Thorndale; 2nd owner, R. H. Harding, Thorndale; 3rd owner, W. H. Nesbitt, Eastwood; sire Aberdeen–739–, (bred by Francis Nichol, Hubrey); dam Elsie–782–, (bred by Riley Day, Evelyn), by Day's Choice–152–, (bred by C. George, Crampton).

–1045– **ETHEL**

Farrowed March 7, 1897; bred by R. H. Harding, Thorndale; sire Sir Charles–731–, (bred by R. H. Harding); dam Annie–519–, (bred by R. H. Harding), by Cleveland–320–, (bred by S. H. Todd & Sons, Wakeman, Ohio, U.S.).

–1046– **LOTTIE II**

Farrowed April, 1897; bred by Riley Day, Evelyn; 2nd owner, R. H. Harding, Thorndale; 3rd owner, Geo. M. Harrison, Glencoe; sire Champion–620–, (bred by R. H

Harding); dam Lottie–377–, (bred by R. H. Harding), by Buckeye Boy–138–, (bred by C. H. Gregg, Krumroy, Ohio, U.S.).

–1047– **BEAUTY**

Farrowed June 23, 1897; bred by W. E. Wright, Glanworth; 2nd owner, R. H. Harding, Thorndale; sire Jock–706–, (bred by R. H. Harding); dam Bessie–1014–, (bred by R. H. Harding), by Sir Charles–731–. (bred by R. H. Harding).

–1048– **NEOMA**

Farrowed Sept. 11, 1897; bred by Jas. Christie; Winchester; 2nd owner, Harvey Mitchell, Sussex, N.B.; sire King George IX.–846–, (bred by H. George & Sons, Crampton); dam George's Queen–950–, (bred by H. George & Sons), by U.S. King–619–, (bred by F. H. Martin, Alexandria, Ohio, U.S.).

–1049– **MARY**

Farrowed September, 1896; bred by Wm. Butler & Son, Dereham Centre; sire Combination's Choice–710–, (bred by W. Whinery, Salem, Ohio, U.S.); dam Rose–806–, (bred by Wm. Butler & Son), by White Lord–338–, (bred by S. H. Todd & Son, Wakeman, Ohio, U.S.).

–1050– **BEULAH**

Farrowed September, 1896; bred by Wm. Butler & Son, Dereham Centre; sire Combination's Choice–710–, (bred by W. Whinery, Salem, Ohio, U.S.); dam Rose–806–, (bred by Wm. Butler & Son), by White Lord–338–, (bred by S. H. Todd & Son, Wakeman, Ohio, U.S.).

–1051– **JESSIE**

Farrowed Sept. 4, 1896; bred by Thos. George, Mount Elgin; sire Dominion King–764–, (bred by Willis Whinery, Salem, Ohio, U.S.); dam Miss Columbus–431–, (bred by H. George & Sons, Crampton), by Victor–305–, (bred by L. B. Silver, Cleveland, Ohio, U.S.).

–1052– **ROSE O.K.**

Farrowed March 16, 1897; bred by Wm. Butler & Son, Dereham Centre; sire Combination's Choice–710–, (bred by W. Whinery, Salem, Ohio, U.S.); dam Rose–806–, (bred by Wm. Butler & Son), by White Lord–338–, (bred by S. H. Todd & Son, Wakeman, Ohio, U.S.).

—1053— **SYBIL**

Farrowed March 16, 1897; bred by Wm. Butler & Son, Dereham Centre; sire Combination's Choice–710–, (bred by Willis Whinery, Salem, Ohio, U.S.); dam Rose–806–, (bred by Wm. Butler & Son), by White Lord–338–, (bred by S. H. Todd & Son, Wakeman, Ohio, U.S.).

—1054— **SELECT**

Farrowed June, 1897; bred by Wm. Butler & Son, Dereham Centre; sire Combination's Choice–710–, (bred by W. Whinery, Salem, Ohio, U.S.); dam Laura B.–844–, (bred by W. Whinery), by Dimpler 2673,T, (bred by Willis Whinery).

—1055— **MOSS ROSE**

Farrowed June, 1897; bred by Wm. Butler & Son, Dereham Centre; sire Combination's Choice–710–, (bred by W. Whinery, Salem, Ohio, U.S.); dam Laura B –844–, (bred by W. Whinery), by Dimpler 2673,T, (bred by Willis Whinery).

—1056— **MY PET**

Farrowed June, 1897; bred by Wm. Butler & Son, Dereham Centre; sire Combination's Choice–710–, (bred by W. Whinery, Salem, Ohio, U.S.); dam Laura B.–844–, (bred by. W. Whinery), by Dimpler 2673,T, (bred by Willis Whinery).

—1057— **BETTY**

Farrowed April 28th, 1897; bred by Daniel DeCourcy, Bornholm; sire Pedro–808–, (bred by G. Snyder, Jarvis); dam Canada's Best–834–, (bred by Daniel DeCourcy), by Illinois King–384–, (bred by N. G. Alexander, Delavan, Ill., U.S.).

—1058— **CANADIAN BIENTY**

Farrowed April 28, 1897; bred by Daniel DeCourcy, Bornholm; sire Pedro–808–, (bred by G. Snyder, Jarvis); dam Canada's Best–834–, (bred by Daniel DeCourcy), by Illinois King–384–, (bred by N. G. Alexander, Delavan, Ill., U.S.).

—1059— **FATTY**

Farrowed July 1, 1897; bred by Daniel DeCourcy, Bornholm; sire Pedro–808–, (bred by G. Snyder, Jarvis); dam Canada's Pride–741–, (bred by Daniel DeCourcy), by Illinois King–384–, (bred by N. G. Alexander, Delavan, Ill., U.S.)

–1060– **PANSY BUD**

Farrowed June 2, 1897; bred by R. H. Harding, Thorndale; 2nd owner, J. T. Davis, Aurora; sire Chief–865–, (bred by John Dale, Glendale); dam Pansy–833–, (bred by R. H. Harding, Thorndale), by Honesty–654–, (bred by C. E. Harding).

–1061– **PANSY BLOSSOM**

Farrowed June 2, 1897; bred by R. H. Harding, Thorndale; sire Chief–865–, (bred by John Dale, Glendale); dam Pansy –833–, (bred by R. H. Harding), by Honesty–654–, (bred by C. E. Harding).

–1062– **MANDA**

Farrowed June 23, 1897; bred by W. E. Wright, Glanworth; 2nd owner, R. H. Harding, Thorndale; sire Jock –706–, (bred by R. H. Harding); dam Bessie–1014–, (bred by R. H. Harding), by Sir Charles–731–, (bred by R. H. Harding).

–1063– **QUEEN OF QUALITY**

Farrowed June 23, 1897; bred by W. E. Wright, Glanworth; 2nd owner, R. H. Harding, Thorndale; sire Jock –706–, (bred by R. H. Harding); dam Bessie–1014–, (bred by R. H. Harding), by Sir Charles–731–, (bred by R. H. Harding).

–1064– **WHITE FLOWER**

Farrowed April 27, 1897; bred by Jos. Cairns, Camlachie; 2nd owner, Richard Welsh, Exeter; sire John A.–751–, (bred by Willis Whinery, Salem, Ohio, U.S.); dam Miss Long –716–, (bred by Jos. Cairns), by Zola–253–, (bred by A. Gehl, Preston).

–1065– **POLLY**

Farrowed Dec. 21, 1896; bred by John H. Saunders, Walsingham Centre; 2nd owner, Albert H. Wheeler, Walsingham Centre; sire Walter–848–, (bred by E. D. George, Putnam); dam Elgin Maid–951–, (bred by E. D. George), by Sir Todd –847–, (bred by S. H. Todd & Sons, Wakeman, Ohio, U.S.).

–1066– **PRIDE OF HARWICH**

Farrowed Jan. 15, 1897; bred by J. B. Clark, Blenheim; sire Sir John–852–, (bred by L. B. Silver Co., Cleveland, Ohio, U.S.); dam Victoria–955–, (bred by L. B. Silver Co.), by Gov. Bushnell 11577, I.

—1067— **JANE**

Farrowed June 30, 1897; bred by J. B. Clark, Blenheim; 2nd owner, J. B. Snobelen, Blenheim; sire Sir John–852–, (bred by L. B. Silver Co., Cleveland, Ohio, U.S.); dam Victoria–955–, (bred by L. B. Silver Co.), by Gov. Bushnell 11577, I.

—1068— **CLARKSBURG MAID**

Farrowed April 29, 1897; bred by G. W. Glover, Nottawa; 2nd owner, Robt. Rnthven, Clarksburg; sire Nottawa King –498–, (bred by H. George & Sons, Crampton); dam Rosa –552–, (bred by H. George & Sons), by Honest Tom–301–, (bred by H. George & Sons).

—1069— **PARRY SOUND MAID**

Farrowed April 29, 1897; bred by G. W. Glover, Nottawa; 2nd owner, Alex. Wood, Parry Sound; sire Nottawa King –498–, (bred by H. George & Sons, Crampton); dam Rosa –552–, (bred by H. George & Sons), by Honest Tom–301–, (bred by H. George & Sons).

—1070— **HILDA**

Farrowed April 2, 1897; bred by Jos. Cairns, Camlachie; 2nd owner Jas. A. Thompson, Birnam; sire John A–751–, (bred by Willis Whinery, Salem, Ohio, U.S.); dam Alma –868–, (bred by Willis Whinery), by Coco 2223,T, (bred by J. L. Haskins, Wakeman, Ohio, U.S.).

—1071— **HANNAH**

Farrowed March 3, 1897; bred by Bilton Snary & Sons, Croton; sire Camden King–686–, (bred by D. DeCourcy, Bornholm); dam Ollie–815–, (bred by H. George & Sons, Crampton), by U. S. King–619–, (bred by F. H. Martin, Alexandria, Ohio, U.S.).

—1072— **LADY MAY**

Farrowed March 3, 1897; bred by Bilton Snary & Sons, Croton; 2nd owner, Samuel Rush, Bothwell; sire Camden King–686–, (bred by D. DeCourcy, Bornholm); dam Ollie –815–, (bred by H. George & Sons, Crampton), by U. S. King –619–, (bred by F. H. Martin, Alexandria, Ohio, U.S.).

—1073— **ROSA**

Farrowed March 3, 1897; bred by Bilton Snary & Sons, Croton; sire Camden King–686–, (bred by D. DeCourcy, Bornholm); dam Ollie–815–, (bred by H. George & Sons, Crampton), by U. S. King–619–, (bred by F. H. Martin, Alexandria, Ohio, U.S.).

—1074— **BELMONT MAID**

Farrowed May 29, 1897; bred by J. H. Chalk, Calton; 2nd owner, Fred Row, Belmont; sire U.S. King–619–, (bred by F. H. Martin, Alexandria, Ohio, U.S.); dam Ohio Queen –863–, (bred by Willis Whinery, Salem, Ohio, U.S.), by Frank C. 3091,T.

—1075— **LUCY**

Farrowed June 19, 1896; bred by Henry Herron, Avon; 2nd owner, Henry McDermott, Banner; sire Dominion King –764–, (bred by Willis Whinery, Salem, Ohio, U.S.); dam Susie–777–, (bred by Herron & Dafoe, Avon), by U.S. King –619–, (bred by F. H. Martin, Alexandria, Ohio, U.S.).

—1076— **POLLY**

Farrowed April 14, 1897; bred by Henry Herron, Avon; 2nd owner, Wm. Demaray, Lyons; sire Canadian King–727–, (bred by Daniel DeCourcy, Bornholm); dam Topsy–429–, (bred by H. George & Sons, Crampton), by Uncle Sam–105–, (bred by J. H. Eaton, Bucyrus, Ohio, U.S.).

—1077— **SNOW BALL**

Farrowed March 20, 1897; bred by H. George & Sons, Crampton; 2nd owner, Hugh Douglas, Huntingfield; sire Waterloo–734–, (bred by Ed. Hughes, Salford); dam Sweet Marie–733– (bred by R. H. Harding, Thorndale), by Cleveland–320–, (bred by S. H. Todd & Son, Wakeman, Ohio, U.S.).

—1078— **QUEEN**

Farrowed March 10, 1897; bred by Geo. A. Gummer, Colborne; sire Medium–530–, (bred by R. H. Harding, Thorndale); dam Jenny–402–, (bred by E. D. George, Putnam), by Royal George–72–, (bred by S. H. Todd & Sons, Wakeman, Ohio, U.S.).

—1079— QUEEN BESS

Farrowed Oct. 20, 1897; bred by Geo. A. Gummer, Colborne; 2nd owner, N. S. Gaffield, Castleton; sire Medium -530-, (bred by R. H. Harding, Thorndale); dam Miss Bess -784-, (bred by Geo. A. Gummer), by Vic-328-, (bred by E. D. George, Putnam).

—1080— STOTT'S GIRL

Farrowed Oct. 18, 1897; bred by Geo. A. Gummer, Colborne; sire Medium-530-, (bred by R. H. Harding, Thorndale); dam Jenny-402-, (bred by E. D. George, Putnam), by Royal George-72-, (bred by S. H. Todd & Sons, Wakeman, Ohio, U.S.).

—1081— LETTIE

Farrowed April 10, 1895; bred by J. Currey, Newmarket; 2nd owner, J. B. Cowieson, Queensville; sire Barney-418-, (bred by Wm. Butler & Son, Dereham Centre); dam Hannah -553-, (bred by H. George & Sons, Crampton), by Honest Tom-301-, (bred by H. George & Sons).

—1082— BESSIE

Farrowed June 19, 1896; bred by Henry Herron, Avon; sire Dominion King-764-, (bred by Willis Whinery, Salem, Ohio, U.S.); dam Susie-777-, (bred by Herron & Dafoe, Avon), by U.S. King-619-, (bred by F. H. Martin, Alexandria, Ohio, U.S.).

—1083— DERBY QUEEN

Farrowed April 1, 1897; bred by John Warrilow, Owen Sound; sire Chester King-439-, (bred by H. George & Sons, Crampton); dam Lady Derby II.-780-, (bred by John Warrilow), by O.S. Chap.-158-, (bred by E. D. George, Putnam).

—1084— DERBY COUNTESS

Farrowed May 1, 1897; bred by John Warrilow, Owen Sound; sire Chester King-439-, (bred by H. George & Sons, Crampton); dam Lady Grey-930-, (bred by John Warrilow), by Independence-357-, (bred by R. H. Harding, Thorndale).

—1085— MISS EDITH

Farrowed April 14, 1897; bred by E. D. George, Putnam; 2nd owner, Joseph Benoirt, Belle River; sire U.S. King-619-,

(bred by F. H. Martin, Alexandria, Ohio, U.S.); dam Miss Ada–603–, (bred by E. D. George), by Royal–72–, (bred by S. H. Todd & Sons, Wakeman, Ohio, U.S.).

–1086– **MISS ELLA**

Farrowed April 14, 1897; bred by E. D. George, Putnam; 2nd owner, J. B. Ferland, Three Rivers, Que.; sire U.S. King –619–, (bred by F. H. Martin, Alexandria, Ohio, U.S.); dam Miss Ada–603–, (bred by E. D. George), by Royal–72–, (bred by S. H. Todd & Sons, Wakeman, Ohio, U.S.).

–1087– **MISS EDNA**

Farrowed April 14, 1897; bred by E. D. George, Putnam; 2nd owners, D. Ransom & Sons, Dickinson's Landing; sire U.S. King–619–, (bred by F. H. Martin, Alexandria, Ohio, U.S.); dam Miss Ada–603–, (bred by E. D. George), by Royal –72–, (bred by S. H. Todd & Sons, Wakeman, Ohio, U.S.).

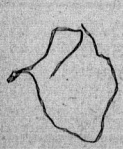

INDEX TO CHESTER WHITE BOARS.

No.	Name of Boars.	Page.
945	Aberdeen II., by Aberdeen-739-	32
779	Agent, by Better Times-527-	4
901	Agent II., by Agent-779-	23
937	Agent II., by Agent-779-	30
989	Alnwick, by Darby-783-	39
786	Amherst, by U.S. King-619-	5
871	Andy, by Sir Charles-731-	20
931	Avon's Choice, by Victor-490-	29
987	Banner Boy, by Jack-807-	38
894	Barnet, by Darby-783-	23
855	Bellevue Lad, by Uncle George-386-	17
836	Ben Ali, by Sam Jr.-389-	14
817	Bengough, by Sir Charles-731-	11
787	Bill, by Roger-741-	6
939	Billy Boy, by King of Castlebar-410-	31
803	Bob, by Darby-783-	8
919	Bob, by Aberdeen-739-	27
900	Brookside Lad, by King George-633-	24
971	Bruno, by Pedro-808-	36
922	Brutus, by Aberdeen-739-	18
982	Canadian Prince, by U.S. King-619-	38
797	Captain, by Prince Chester-626-	7
938	Carlton Boy, by Sir John-852-	30
980	Champion, by U.S. King-619-	37
897	Chester Chief, by White Boy-770-	24
439	Chester King, by Honest Tom-301-	
792	Chief, by Gladstone-789-	6
865	Chief, by Glendale Hero-461-	19
896	Chief, by Combination's Choice-710-	24
857	Cleveland, by Orphan Boy-11064, I.	17
809	Corbett, by General Weaver 11333, I.	9
972	Corbett, by White Boy-770-	36
788	Cramahe King, by Medium-530-	6
890	Crusio, by Prince Chester-626-	23
802	Dandy, by U.S. King-619-	8
899	Dandy Jim, by King George IX.-846-	24
783	Darby, by Frank C. 3091, T.	5
814	David Reckless, by Shortnose-782-	10
893	Derby, by Victor-305-	23
827	Dereham Boy, by Victor-305-	12
986	Diamond, by Thoughtful-985-	38
970	Dublin King, by Formosa Charley -624-	36
856	Dugald, by N.P.-242-	17
889	Duke, by Prince Chester-626-	23
883	Duntroon King, by Nottawa King -498-	32
800	Earl, by Victor-305-	8
771	Eastern King, by Combination's Choice-710-	3
918	Eclipse, by Combination's Choice -710-	27
929	Elmira King, by Pedro-808-	29
886	Essex, by Victor-305-	22
956	Fargo King, by Agent-779-	33
974	Found at Last, by Dominion King -764-	36
842	Franklin Boy, by Garnet-703-	15
881	Fred, by Cash Boy-636-	21
904	Free Trade III., by Free Trade II. -700-	24
822	Fullarton King, by Formosa Charley -624-	11
917	General Lee, by Last Look-915-	27
912	General Mack, by Agent-779-	26
966	General Weyler, by Combination's Choice-710-	35
862	General Jackson, by U.S. King-619-	18
794	George V., by Ohio King-744-	7
813	George Reckless, by Shortnose-782-	10
967	George's Best IV., by Dominion King -764-	35
787	Gladstone, by Lord Nelson-102-	6
906	Gladstone, by Free Trade II.-700-	24
888	Glanworth Boy, by U.S. King-619-	22
823	Gold Finder, by Formosa Charley -624-	12
964	Grand Duke, by Combination's Choice-710-	35
859	Greenway, by Dugald-856-	18
976	Guelph Lad, by Tom-880-	37
941	Hardyville, by Medium-530-	31
840	Harry, by Eclipse-729-	14
924	Harry, by Victor-490-	28
959	Heavyweight Champion, by Champion-620-	34
884	Hector, by Aberdeen-739-	22
968	Heplek's Choice, by King D.-821-	35
851	Hustler, by Victor-490-	16
807	Jack, by Dominion King-764-	9
876	Jack, by Formosa Charley-624-	21
048	Jack, by Jock-706-	32
870	Jack's Alive, by Sir Charles-731-	20
981	Jaffa Boy, by Ohio King-744-	38
831	James, by U.S. King-619-	12
806	Jeffery, by Boy in Blue-478-	9

No.	Name of Boars.	Page.
869	Jerry, by Sir Charles–731–	19
979	Jerry, by John A–757–	37
923	J. I.C., by Honest Tom–499–	28
909	Jim Long, by John A.–751–	26
961	Jimmy Mack, by King George IX. –841–	34
834	Jimmie Reckless, by Shortnose–782–	13
901	Joe, by Victor–657–	24
811	Joe Bacon, by White Boy–770–	10
903	John K., by U.S. King–619–	24
861	Joseph, by U.S. King–619–	18
854	Jubilee, by John A –751–	17
860	Jubilee Chief, by U.S. King–619–	18
866	Jubilee Chief, by Champion–62c–	19
916	Jubilee King, by Last Look–915–	27
907	Jubilee Lad, by Free Trade II.–700–	25
908	Jubilee Lad II., by Free Trade II. –700–	26
835	Jumbo, by Ohio Boy–516–	13
882	Jumbo, by Canadian King–727–	21
863	Jupiter, by U.S. King–619–	18
958	Just in Time, by Shortnose–782–	34
874	Kelso Chief, by John A.–751–	20
819	King Cromarty, by Sir Charlie–731–	11
821	King D., by Illinois King–384–	11
928	King George, by Formosa Charley –624–	29
772	King George IV., by Honest Tom –301–	3
773	King George V., by U.S. King–619–	3
784	King George VI., by Frank C. 3091, T	5
825	King George VII., by Dominion King –764–	12
839	King George VIII., by U.S. King –619–	14
846	King George IX., by U.S. King–619–	15
914	King George X., by Dominion King –764–	26
962	King George XI., by Dominion King –764–	34
963	King George XII., by Combination's Choice–710–	35
983	King George XIII., by U.S. King –619–	38
960	King Lear, by Combination's Choice –710–	34
977	Klondike, by Victor–490–	37
830	Knight of Quality, by Prince Chester –626–	13
915	Last Look, by Victor–305–	27
902	Levis, by U.S. King–619–	25
879	Longfellow, by Illinois King–384–	21
920	Longfellow, by Sir Charles–731–	27
27	Long John, by Formosa Charley–624–	29
965	Look Me Over, by Dominion King –764–	35
841	Lord Elgin, by Garnet–203–	14
957	Lord Stanley, by Rob Roy–775–	34
778	McKinley, by Ivanhoe–601–	4
944	McKinley, by Sir Charles–731–	31
801	Major, by U.S. King–619–	8
898	Major, by Victor–305–	24
984	Major, by Medium–530–	38
849	Major McKinley, by Derby–783–	16
828	Manitoulin King, by Chester King –439–	12
913	Mayboro Boy, by Agent–779–	26
943	Melbourne Champion–410–	31
832	Merit, by Agent–779–	13
877	Model Boy, by Formosa Charley–624–	21
843	Monarch, by Pedro–808–	15
826	Morning Star, by Combination's Choice–710–	12
955	Muirkirk Enterprise, by Sir John–852–	33
818	Newton, by Sir Charles–731–	11
988	Noble King, by Chester King–439–	39
910	None Such, by Quality 3989 T	26
895	North King, by Winter King–829–	23
949	O.A.C 411, by King George III.–765–	32
950	O.A.C.412, by King George III.–765–	32
951	O.A.C.414, by King George III.–765–	32
952	O.A.C.415, by King George III.–765–	33
953	O.A.C.416, by King George III.–765–	33
947	Ontario Pride, by Waterloo–734–	32
925	Ottawa King, by Formosa Charley –624–	28
824	Oxford Lad, by Victor–490–	12
808	Pedro, by Ohio Boy–516–	9
774	Perfection, by Rustler–415–	3
776	Perfection II., by Combination's Choice–710–	4
777	Perfection III., by Combination's Choice–710–	4
804	Perfection IV., by Combination's Choice–710–	8
793	Port Talbot Lad, by Ohio King–793–	7
796	Prick Ears, by Prince Chester–626–	7
946	Pride of Camlachie, by Aberdeen–739–	32
954	Pride of Middlesex, by Buckeye Boy II. 11052 I.	33
864	Prince, by Ohio King–744–	19
873	Prince, by Bromer–667–	20
812	Prince Arthur, by Pilot Prince II. –600–	10
833	Prince John, by Agent–779–	13
781	Raleigh King, by Prince Chester–626–	5
885	Rambler, by U.S. King–619–	22
940	Rasher, by King D.–821–	31

No.	Name of Boars.	Page.
837	Reckless Dick, by Shortnose–782–	14
838	Reckless Shaver, by Shortnose–782–	14
921	Robert Bruce, by Sir Charles–231–	28
775	Rob Roy, by Combination's Choice –710–	4
845	Rob Roy, by U.S. King–619–	15
911	Rob Rob, by Ohio Boy–516–	26
887	Rocket, by Victor–305–	22
969	Rodney Lad, by Camden King–686–	36
892	Roxy, by Victor–305–	23
872	Royal, by Canadian King–727–	20
878	Royal Crown, by Formosa Charley –624–	21
785	Rufus, by Victor–305–	5
798	Sambo, by Prince Chester–626–	7
844	Sambo, by U.S. King–619–	15
913	Senator, by Ottawa–702–	30
782	Shortnose, by U.S. King–619–	5
790	Sir Charles Tupper, by Gladstone –789–	6
934	Silver Duke, by Sir John–852–	30
930	Silver Jack, by Sir John–852–	29
791	Sir John, by Gladstone–789–	6
852	Sir John, by Wm. Penn 11338, I.	16
853	Sir John II., by Sir John–852–	17
978	Sir John III., by Sir John–852–	37
868	Sir John Franklin, by Aberdeen –739–	19
805	Sir Richard, by Prince Alexander –337–	9
847	Sir Todd, by Dexter 2257, T.	15
875	Sir Wilfrid, by General Lee–747–	20
935	Solicitor, by Sir John–852–	30
850	Springdale Hero, by Darby–783–	16
936	Squire, by Sir John–852–	30
780	Standard, by Prince Chester–626–	4
973	Stub, by Dominion King–764–	36
926	Success, by Formosa Charley–624–	28
816	Superior, by Ohio Boy–516–	10
985	Thoughtful, by Illinois King–384–	38
858	Tom, by N.P–242–	18
880	Tom, by Glanworth King–228–	21
867	Tom Birr, by Aberdeen–739–	19
815	Tom Reckless, by Shortnose–782–	10
820	Uncle Sam, by Cracker Jack 3551, T.	11
942	Victor, by King of Castlebar–410–	31
848	Walter, by Victor–305–	16
440	Waterloo, by Royal–72–	1
799	Westfield, by U.S. King–619–	8
770	White Boy, by Rustler–415–	3
975	White Lord II., by Victor–490–	37
829	Winter King, by Rustler–415–	13
905	Woodbridge, by Aberdeen–739–	25
810	Woodhouse Lad, by Ohio Boy–516–	10
932	Woodside Pet, by Aberdeen–739–	29
795	Yankee Boy, by Cracker Jack 3551, T.	7

INDEX TO CHESTER WHITE SOWS.

No.	Name of Sows.	Page.
997	Amy of Brookside, by Royal George -339-	
983	Anna, by Cash Boy-636-	58
1034	Anna Lee, by King D.-821-	55
1027	Argyle Queen, by Waterloo-734-	63
901	Beatrice Queen, by Victor-305-	62
1017	Beauty, by Elgin Chief-639-	42
1037	Beauty, by Gladstone-789-	60
1047	Beauty, by Jock-706-	63
988	Bell II., by Agent-779-	66
896	Bell of Glenwood, by Greenway -276-	56
1074	Belmont Maid, by U.S. King-619-	41
1014	Bessie, by Sir Charles-731-	70
1082	Bessie, by Dominion King-764-	60
1057	Betty, by Pedro-808-	71
1050	Beulah, by Combination's Choice-710-	67
960	Biddy, by Dougald-856-	66
1015	Bienty, by Pedro-808-	52
980	Blooming Rose, by Pat-651-	60
915	Campbell Daisy, by Prince Chester -626-	55
1058	Canadian Bienty, by Pedro-808-	44
1013	Canadian Maid, by Combination's Choice-710-	67
904	Charing Cross Bell, by Prince Chester-626-	60
921	Chaisty, by Boy in Blue-478-	42
1068	Clarksburg Maid, by Nottawa King -498-	45
909	Cramahe Queen, by Medium-530-	69
913	Daisy Bell, by Prince Chester-656-	43
965	Daisy, by Victor-305-	44
933	Daisy III., by Prince Chester-626-	52
1006	Daisy May, by Cash Boy-636-	47
982	Della, by Cash Boy-631-	59
1083	Derby Queen, by Chester King-439-	55
1084	Derby Countess, by Chester King -439-	71
951	Elgin Maid, by Sir Todd-847-	71
1044	Elsie II., by Aberdeen-739-	50
977	Equity, by Formosa Charley-624-	65
947	Ester, by U.S. King-619-	54
1045	Ethel, by Sir Charles-731-	49
936	Fairest, by Agent-779-	65
912	Fanny Fern, by Prince Chester-626-	48
1059	Fatty, by Pedro-808-	44
1023	Fergus Queen, by Lord Nelson-102-	67
1040	Flossy, by Combination's Choice-710-	62
1010	George's Best, by Waterloo-734-	64
1019	George's Best II., by Waterloo-734-	60
1028	George's Best III., by Waterloo-734-	61
950	George's Queen, by U.S. King-619-	62
1016	Gipsy Lass, by Pedro-808-	50
994	Glanworth Queen, by John A.-751-	61
1042	Grace, by Ohio King-744-	57
903	Grace Darling, by Ivanhoe-601-	65
990	Grace Ella, by Agent-779-	42
914	Gracy Lee, by Prince Chester-626-	56
553	Hannah, by Honest Tom-301-	44
1071	Hannah, by Camden King-686-	40
1070	Hilda, by John A.-751-	69
985	Hopeful, by Victor-305-	69
898	Hughes' Choice, by Gen. Lee, 3013, T	56
1008	Ida A., by Cracker Jack, 3551, T	41
932	Ida May, by Combination's Choice -710-	59
1067	Jane, by Sir John-852-	47
1051	Jessie, by Dominion King-764-	69
1002	Jubilee Lady, by Free Trade II.-700-	66
1003	Jubilee Lady II., by Free Trade II. -700-	58
973	Kate, by Cracker Jack 3551, T	59
991	Kate, by Victor-657-	54
995	Kelso Maid, by Quality 3989, T	58
1012	King's Queen, by Combination's Choice-710-	57
938	Lady Bell, by Agent-779-	60
949	Lady Famrin, by Sam Jr.-389-	48
943	Lady Franklin, by Garnet-703-	50
937	Lady Grace, by Agent-779-	49
930	Lady Grey, by Independence-357-	48
908	Lady Hampton, by Roger-731-	47
1072	Lady May, by Camden King-686-	43
1004	Lady of Chine, by Free Trade II. -700-	69
1005	Lady of Japan, by Free Trade II. -700-	59
931	Lady Owen, by Chester King-431-	59
952	Lady Walsingham, by Walter-848-	47
914	Lady Wild, by Gladstone-789-	50
962	Laurier Lass, by Dugald-856-	43
1081	Lettie, by Barney-418-	52
979	Lily, by Pat-651-	71
959	Lily, by Wm. Penn 11338, I	55
952	Lily Christie, by Butler-672-	51
		51

No.	Name of Sows.	Page.
976	Lizzie, by Formosa Charley–624–	54
967	Longford Lassie, by Rob Roy–775–	53
1046	Lottie, by Champion–620–	65
948	Lottie Rowe, by Garnet–703–	50
939	Louisville Lily, by Agent–779–	48
940	Louisville Pride, by Agent–779–	48
1075	Lucy, by Dominion King–764–	70
1001	Lucy B., by Excelsior–707–	58
1062	Manda, by Jock–706–	68
1049	Mary, by Combination's Choice–710–	66
1038	Maud, by Chief–792–	64
1007	Maud, by Victor–490–	59
1035	Maybell, by King D–821–	64
1000	May, by U.S. King–619–	58
946	May V., by U.S. King–619–	49
984	May Flower, by Nottawa King–498–	55
998	May of Brookside, by King George –633–	58
963	Minnie V., by Boy in Blue–622–	52
905	Miss Calla, by Victor–305–	42
974	Miss Codd, by General Lee–747–	54
906	Miss Cora, by Victor–305–	43
919	Miss Dina, by Victor–305–	45
917	Miss Dover, by U.S. King–619–	44
1085	Miss Edith, by U.S. King–619–	71
1087	Miss Edna, by U.S. King–619–	72
1086	Miss Ella, by U.S. King–619–	72
986	Miss Jessie, by Darby–783–	56
899	Miss Jordan, by Victor–305–	41
916	Miss Kent, by U.S. King–619–	44
920	Miss May, by Darby–783–	45
918	Miss Stella II., by U.S. King–619–	45
996	Molly, by Darby–783–	57
902	Mopsey, by Ivanhoe–601–	42
1055	Moss Rose, by Combination's Choice –710–	67
1056	My Pet, by Combination's Choice –710–	67
961	Nancy, by Dougald–856–	52
1036	Nancy, by King D.–821–	64
895	Nell of Glenwood, by Greenway–276–	41
1009	Nellie A., by Cracker Jack 3551, T.	59
1025	Nellie, by Chief–865–	62
942	Nellie, by Eclipse–729–	49
970	Nellie, by Glendale Hero–461–	53
897	Nellie, by Greenway–276–	41
1048	Neoma, by King George IX.–846–	66
927	Nettie, by Sir Charles–731–	46
997	Nettie, by Darby–783–	43
981	Neustadt Queen, by Pat–651–	55
941	Northwood Queen, by Dominion King –764–	48
1031	O.A.C.–410–, by King George III. –765–	62
1032	O.A.C.–413–, by King George III, –765–	62
1026	Olive, by Chief–865–	62
928	Our Choice, by Prince Chester–626–	46
1061	Pansy Blossom, by Chief–865–	68
1060	Pansy Bud, by Chief–865–	68
1069	Parry Sound Maid, by Nottawa King –498–	69
971	Plum, by Sir Charles–731–	53
1076	Polly, by Canadian King–1076–	90
901	Pride of Avon, by Roger–741–	42
1066	Pride of Harwich, by Sir John–852–	68
1023	Peerless, by Ohio Boy–516–	63
1065	Polly, by Walter–848–	68
934	Pride of Kent, by Prince Chester –626–	47
991	Princess, by Bromer–667–	57
1039	Princess, by Chief–792–	64
972	Princess Maud, by Sir Charles–731–	54
978	Quality, by Formosa Charley–624–	55
1078	Queen, by Medium–530–	70
945	Queen Ann, by Formosa Charley–624–	49
1079	Queen Bess, by Medium–530–	71
1063	Queen of Quality, by Jock–706–	68
933	Queen of Quality, by Prince Chester –626–	47
1024	Rachel, by King George IX.–846–	62
966	Reckless Bessie, by Reckless–441–	53
1030	Regan, by Combination's Choice–710–	63
1073	Rosa, by Camden King–686–	70
956	Rosa, by Silver Bell 11337, I	51
1052	Rose O.K., by Combination's Choice –710–	66
993	Rosetta, by Boy in Blue–478–	57
987	Rosy, by Darby–783–	56
992	Rosy II., by Darby–783–	57
951	Rosy Christie, by Butler–672–	50
1011	Russeldale's Queen, by Waterloo –734–	60
968	Seabright Maid, by Rob Roy–775–	53
1054	Select, by Combination's Choice–710–	67
923	Snowball, by Combination's Choice –710–	45
1077	Snowball, by Waterloo–734–	70
910	Snow Flake, by Victor–305–	43
1020	Solina, by Ottawa–702–	61
1018	Sparta Girl, by Elgin Chief–637–	61
924	Springvale's Princess, by Combination's Choice–710–	46
969	Stella, by Honesty–654–	53
1021	Sultana, by Honesty–654–	61
1022	Sunflower, by Honesty–654–	62
975	Susan, by Formosa Charley–624–	54
964	Susan Jane, by Ohio King–744–	52

No.	Name of Sows.	Page.
1053	Sybil, by Combination's Choice–710–	67
925	Sylvesta, by Ohio Boy–516–	46
1080	Stott's Girl, by Medium–530–	71
929	Union Maid, by Prince Chester–626–	46
1041	Vera, by Agent–779–	65
955	Victoria, by Gov. Bushnell 11517, I.	51
957	Victoria II., by Sir John–852–	51
958	Wanstead Girl, by John A.–751–	51
922	Warwick Lass, by Boy in Blu –478–	45
989	White Clover, by Agent–779–	56
1064	White Flower, by John A.–751–	68
944	White Lass, by Combination's Choic –710–	49
1043	White Rose, by Rob Roy–775–	65
1029	White Rose, by Waterloo–734–	63

CHESTER WHITE TRANSFERS

Austin, W. R., to Thompson, Jos., 1002.
Bennett, Geo., to McEachern Bros., 853.
Brooks, G. H., to Dickinson, A. S., 868.
Butler & Son, Wm., to Coyne, C., to Eadie, Lewis, to McBride, Wm., 886; to Elliott, R., 966; to Lee, Jos., 964; to Shaw, Jas. H., 845.
Callbeck, J. W., to Holmes, C. W., 417, 900, 997, 998.
Dickinson, A. S., to Elliott, Robt., 1006.
Harding, R. H., to Davis, J. T., 1060; to Nesbitt, W. H., 972, 1044; to Harrison, Geo. M., 1046.
Holmes, C. W., to Agricultural Society No. 39, 850.
Page & Son, J. E., to Morse, John, 905.
Snary & Sons, B., to Gordon, Arthur, 686.
Snyder, Gideon, to Silverthorn, John, 1034.

POL

POLAND CHINA SWINE RECORD

VOL. VIII



BREE

B stands for B

Acton, Jos., W
Allen, P., Hull
Alton, Geo. W.
Anderson, Jas.,
Anderton, Fran
Armstrong, H.,
Armstrong, Ma
Baker, Robert,
Barrie, Wm.; W
Bate, E. H., E
o 46 (2).
Bate & Son, L.
b 46 (2).
Baxter, Robt., S
Beckstead, James
Bedlow, John, E
Bell, Jos., Brad
Bennett, David,
Bennett, Jos., S
(2), b 40, o 57
Benson, M., Fe
Biehn, Aaron S.
Bowman, Angus
Bridge, John, B
Brooks & Agnew
Brown, Peter C
o 14, o 49.
Brown, Thos.; E
Brown, W. H., S
Brown, Wm., In
Brownlee, Jos.,
b 39 (2).
Bryant, Geo., Li
Bryant, W. A., C
Burcham, I. W.
b 48.

INDEX

TO

BREEDERS, IMPORTERS AND OWNERS

OF

POLAND CHINA PIGS

IN THIS VOLUME.

B stands for Breeder, I for Importer, and O for Owner. The numbers refer to the page the full pedigree of the animal is to be found upon.

Acton, Jos., Watford; o 23.
Allen, P., Hull; o 28.
Alton, Geo. W., Houghton; o 3.
Anderson, Jas., Welland; o 38.
Anderton, Francis, Stewart; o 7.
Armstrong, H., Tilsonburg; o 17.
Armstrong, Mathew; Tilsonburg; b 29.
Baker, Robert, Harwich; b 29, o 40.
Barrie, Wm.; Welcome; o 21.
Bate, E. H., Brighton; o 12 (2), o 15, o 46 (2).
Bate & Son, L. W., Brighton; b 12, b 15, b 46 (2).
Baxter, Robt., Stratford; o 9.
Becksted, James, Elma; o 45.
Bedlow, John, Brockville; o 1.
Bell, Jos., Bradford; o 53.
Bennett, David, Campbelltown; o 38.
Bennett, Jos., South Buxton; b 6, b 16 (2), b 40, o 57.
Benson, M., Fenwick; o 33.
Biehn, Aaron S., Strasburg; b 18 (2).
Bowman, Angus, Washington; o 18 (2).
Bridge, John, Bervie; o 59.
Brooks & Agnew, Douglas, Man.; o 11.
Brown, Peter G., Wallace Bay, N.S.; o 14, o 49.
Brown, Thos., Bradford; o 22.
Brown, W. H., Stayner; o 18.
Brown, Wm., Inkerman; o 11.
Brownlee, Jos., Shawville, Que.; b 5 (3), b 39 (2).
Bryant, Geo., Lindsay; o 29, o 59.
Bryant, W. A., Cairngorm; o 57.
Burcham, I. W., Vallonia, Ind., U.S.; b 48.
Buchanan, I. W., Vallonia, Ind., U.S.; b 20.
Burnfield, W., Mount St. Louis; o 59.
Burwash, Samuel, Vankleek Hill; o 12.
Bush, E. H., Lunenburg; o 21.
Cameron, John, Valetta; o 37.
Capes, Henry, Kertch; b 22, b 23 (2), o 43, b 54 (2).
Carron, Gregory B., Dover South; o 16.
Carter, T. H., Courtright; o 19, o 51.
Chantler, J. G. Newton, Robinson; o 17.
Charters, F. W., Chatham; o 34.
Christian, Geo., Colgan; o 10.
Clark, Thomas, Kingsville; o 60.
Clark, John, Raymond; o 42.
Clark, Wm., West Lorne; b 38.
Clinkersmith, David; Thamesville; o 47.
Coleman, Jas., St. Thomas; o 27.
Conrad, L. F., Wacousta, Mich., U.S.; b 10.
Conway, Jas., Alliston; o 38.
Cook, R. S., Wichita, Kan., U.S.; b 31.
Cooper, Jas., Ridgetown; o 40, o 56.
Creasey, Geo., Watford; o 23, o 54 (2).
Cressman, Adam S., Strasburg; o 18 (2).
Creswicke, E. A. H., Barrie; o 28, o 52.
Crossman, Jacob, Lanark, Ill., U.S.; b 16.
Cunningham, John, Gruntley; o 16.
Currie, Geo. O., Strathburn; o 58.
Currie, Harold, Napperton; o 21.
Curtis, C. H., Warkworth; o 13, o 47, b 48.
Curtis, Thos., Tilsonburg; o 13.
Dale, R. N., Oakwood; o 3.
Davis, Hiram, Merlin; o 6.
Dawson, E., Kincardine; o 5.

Denyes, H. K., Foxboro ; o 26.
Derrick, Augustus, Merrickville ; o 20.
Director of Experimental Farms, Ottawa ; b 50.
Donovan, Daniel, Chatham ; o 20.
Dominion Experimental Farm, Ottawa ; o 2, o 36 (2).
Dore, W. O., Trout Creek ; o 29.
Douglas, J. C., Oxford, Ohio, U.S. ; b 43.
Drury, Oliver, Fargo ; b 4 (2), o 5, b 7, b 10 (2), b 38 (2), b 43 (2).
Duck, Wm. J., Morpeth ; o 2, b 2, b 4, b 18, b 21, b 24 (3), o 28, b 35, b 37, o 58, b 59 (2).
Duffield, John F., Somerville, Ohio, U.S. ; b 23.
Duncombe, Geo., Waterford ; o 13.
Dunlop, Samuel, Eady ; o 35 (2), b 59.
Dunlop, Wm. J., Thorncliffe ; b 42.
Dunn, Albert, Mount Albert ; o 39.
Dunn, Arnold, Mount Albert ; o 28.
Edwards, E. A., Chatham ; b 7 (2), b 41.
Elliott, A., Pond Mills ; o 22, o 54, o 57 (2).
Elson, Alfred, Hamilton ; o 26.
Emary, Jas., Big Point ; o 16.
English, J. B., Blenheim ; o 10.
Evans, Edward, Rainham ; o 9.
Evoy & Son, W. H., Bar River ; o 14, b 48.
Fafard, Ambrose, Baie St. Paul, Que. ; o 19, o 51.
Fahner, Chris., Credi on ; o 32.
Fawcett, S. H., Cookstown ; o 2, o 35.
Fennell, Thos. E., Kingsford ; o 12.
Fenner, Adam, Ruscom Station ; o 15.
Fenwick, Jas., Enterprise ; o 15.
Fisher, Wesley W., Benmiller ; b 12, b 46, o 46, b 49.
Foster, Jas., Tilbury ; o 52.
Fraser, Hugh, Havelock ; o 15.
Fraser, Jas., Eden ; o 17.
Gales, F., Mull ; o 19.
Gilmore, M., Westover ; o 6.
Godby, Geo., Langton ; o 36.
Goodacre, Chas. H., Grand Pre, N.S. ; o 25.
Grainger, Geo., Oldcastle ; o 29.
Graham, Wm., Monkland Station ; o 28, o 58.
Grant, Jas. D., Stevenson ; o 29.
Grant, R. A., Hazeldean ; o 41.
Greer, W. W., Oxford, Ohio, U.S. ; b 1.
Haist, Geo., Fonthill ; o 25.
Hamilton, Jas. N., Living Springs ; o 2.
Hanley, J. C., Read ; b 12 (3), b 15, b 49 (2), b 50, o 53 (2).
Harris, T. H., Conn ; o 21, o 53.
Harrison, Fred, Falkirk ; o 42.
Haviland, W. H., Delhi ; o 4, o 38, o 47.
Herron, Henry, Avon ; o 4, b 14 (2), b 15 (2), b 16, b 18, b 36, b 46, o 46, b 50
Hickey, Wm., Merlin ; o 7, o 41.
Hillard, Jos. H., Altona ; o 4, o 30.
Holmes, R. W., Chatham ; o 7.
Holwell, Arthur, St. George ; o 18.
Hooper, A. D., Dresden ; o 39.
Howell, Arthur, St. George ; o 50 (2).
Howie, Robt., South Buxton ; o 22, o 59.
Huffman, A., Fargo ; o 6.
Hughes, Ed., Salford ; b 4, o 38.
Hutchins, M. W., Staples ; o 21.
Irwin, J. J., Stewart ; o 7 (3), b 15, b 20, b 29 (2), o 41 (3), b 49, b 52.
Johnston, John, Elliott ; o 8, o 42.
Jolliffe, Chas., Arnprior ; o 8, o 46.
Jones, Reuben, Merlin ; o 7.
Jones, W. & H., Mount Elgin ; b 2 (2), b 4, o 10, b 10, b 11 (3), b 13 (3), b 14, b 15, b 21 (5), b 22 (2), b 23 (2), b 24, b 27, b 28 (2), o 28 (2), b 30 (3), o 31, b 31, b 35, b 36 (2), b 38 (2), o 43 (2), o 43, o 44, b 44 (2), b 47 (3), o 47, b 48 (3), b 49, b 52 (3), b 54 (4), b 55 (6), b 58 (2), b 60 (2).
Kemp, Albert, Forest ; o 36.
Knott, C., Kimberly ; o 55.
Lee & Sons, J., Highgate ; o 3, o 33, o 51, o 52.
Linden, Fred., Langton ; o 60.
Livingston, Hugh, Jura ; o 22.
Love, G., Ninga, Man. ; o 25.
Lown, D. W., Glanworth ; o 16.
Lyons, Peter, Blissfield, N.B. ; o 9, o 43.
McArthur, Archie, Tupperville ; b 5.
McAuliff, Jas., Maidstone ; o 3.
McCann, Nathan, Vankleek Hill ; b 12, o 27, b 47, o 58.
McCoubrie, Jas., Frankville ; b 1.
McCullough, John, Science Hill ; o 33.
McCurdy, Wm., Hazeldean ; o 8.
McDonald, R. B., Glen Nevis ; o 24.
McDonell, Duncan D., Harriston's Corners ; o 30.
McEachern, Robt., Argyle ; o 20.
McIntosh, Alva, Winchester Springs ; o 10, b 11 (2), b 16, b 44, b 45.
McGregor, D.C., Sarnia ; o 15.
McKay, J. F., Parkhill ; o 5, b 42, o 48, b 59.
McKenzie Bros., Scotch Block ; o 26, b 26 (2), b 27, o 31, b 58.
McKenzie, Thos., Scotch Block ; o 30, o 58.
McKerrall, Peter, Egberts ; o 37.
McLachlan, N., Sylvan ; o 4, o 38.
McLean, Gilbert ; b 45, o 45.

McMaster, J. J. & D., Lagran, o 24, o 56 (2).
Meredith & Dunlop, Thorncliffe; o 1, b 1, b 8 (2), b 19, b 22, o 23, b 23, b 26, b 35, b 51, b 53, o 54, b 55.
McMullin, R. B., Biytheswood; b 1, b 3, b 4, o 8 (2), b 8, b 9, o 16, b 20, b 28, b 29, b 33, b 34 (3), o 35, b 35, o 42, b 43, b 58.
McQuigg, Thos., Toy's Hill, o 44.
Marentette, Wm., Woodslee; o 34.
Masterson Bros., Chatham; o 20.
Matchett, Sandy, Peterborough; o 14, o 40.
Michener, J., Tintern; o 1.
Millard, J. H., Acton; o 55.
Miller, E., Park Hill; o 39.
Mills, Geo. C., Dunkerron; o 6.
Milne, W. B., Green River; o 42.
Mittlefehlett, Albert, Elcho; o 7, o 40.
Morris, John, Crampton; o 4.
Moir, J. J., Glendenning, Man.; b 25, b 57.
Monaghan, Alex., Hillier; o 6.
Moore, John, Chatham; o 22.
Morrill, F. H., Way's Mills, Que; o 25, o 57.
Murphy, Martin, Brechin; o 3,
Neely, G. M., Selby; o 12, b 26, o 49, o 50.
Nethercott, C. F., Clear Creek; o 27.
Nugent, Alex., Berwick; o 11.
Ontario Agricultural College, Guelph; o 36.
O'Rourke, James, Chatham; b 33, b 34 (2).
Orris, F. H., Springfield; o 17.
Orton, Wm., Orinda; o 34, b 35.
Page & Sons, J. E., Amherst, N.S.; o 9, b 25.
Park, Jr., John, Banks; o 12.
Payne, Edward, Stewart; o 20.
Payne, J. J, Chatham; b 3, o 7 (2), b 7, o 33, o 34, b 41 (2), o 41, b 54.
Pelletier, Silvio, Fraserville, Que.; o 18, b 19 (2), b 51 (2).
Pettit, Herman, Comber; o 33, o 34
Phelps Bros., Melbourne; o 11.
Prong, Edward, Port Burwell; o 15.
Rainsborough, Wm., Fargo; o 43.
Ramsay, James, Wanstead; o 28, o 59.
Reid, David, Victoria Cross, P.E.I.; b 46.
Readman, Thos., Mimico; o 47.
Reed, Lucian, Corbyville; o 26.
Reeder, W. E., Florence; o 8.
Reeson, D. W., Cedar Grove; o 1.
Reid & Co., R., Hintonburg; o 52.
Reid, Jos., Reid's Mills; o 27.
Reid, Mrs. Jos., Goldsmith; b 8 (2), b 42.
Rice, Geo., Curries; b 3.
Richardson, Jno., Kerwood; o 54.
Richardson, J. A., South March; o 50.
Ridley, A. E., Turin; o 1, o 8, o 35.
Ridley, David, Thamesville; o 42, b 47.
Row, Wm., Avon; b 36, b 38.
Row, W. & F., Avon; o 33, b 33.
Sadler, Thos., Appleton; o 26.
Shellenberger & Co., S. E., Camden, Ohio, U.S.; b 26.
Shipley, J. A., Richwood, Ohio, U.S.; b 33.
Sinclair, G. H., Long Bank; o 4.
Sine, W. T., Sine; o 9.
Smith, John, Glanworth; o 50.
Smith, W. M. & J. C., Fairfield Plains; b 7, b 24 (2), b 41 (3), b 56.
Smyth Bros., Chatham; o 19.
Smyth, James F., Fargo; o 40.
Smyth, Jos. M., Chatham; b 19 (2), b 20 (2), b 22, o 51, b 52 (2), b 53, o 53, b 57.
Smyth, Robt. L., Fargo; b 6, b 19, b 20, b 22, o 29, b 40 (3), b 45 (4), b 56, b 59, b 60 (2).
Smyth, R. L. & J. M., Fargo; o 23.
Snary & Sons, B., Croton; o 2, b 27, b 39, b 54.
Snell, Robt., Norwich; o 13, o 48.
Sparling, A. G., Forest; b 36.
Staley, S., Aylmer; o 6, o 40.
Sterling, M. F., Aledo, Ill., U.S.; b 2, b 28, b 58.
Stirtzinger, F. H., Fenwick; b 1, o 4, b 7, b 25 (2), b 33, b 34, b 40, b 56 (2).
Sullivan, E. A., Oldcastle; b 29.
Taber, C. H., Beechgrove, Que.; o 5.
Talbot, R. J., Wareham; o 5.
Taylor, F. C., Richmond Station, Que; o 25.
Taylor, H. J., Richmond Station, Que.; o 18, o 24 (3), o 37, b 51, b 56 (2).
Taylor, Levi S., Victoria Harbor; o 50
Thomson, David H., Waldemar; o 30, o 60.
Thomson, Peter, Mildmay; o 15; o 49.
Toms, John, Clay Bank; o 13.
Trann, W. L., Crystal City, Man.; o 10, o 37 (2), o 57.
Tuck, Wm. S., Chatham; o 19.
Tunnacliffe, James, Hewitt; o 25.
Vance, Thos., Tavistock; o 14, o 48.
Vroman, Jas., Vroomanton; o 21.
Walker, Fred. H., Terra Nova; o 9.
Walker, Mitchell E., Glencoe; b 45.
Wallace & Bryant, Oxford, Ohio, U.S.; b 28 (2), b 43, o 43, b 44.
Wans, Benjamin, Mosside; o 29.
Webster, R., Lucknow; o 13.

Webster, R. A., Andrewsville ; o 20, o 48.
Wetherald, Jr., Wm., Fenwick ; o 34.
Wilde, A., Croydon ; o 27.
Wideman, Geo., Hopeville ; o 17.
Wilkington, Wm., King ; o 22.
Will, David, Croton ; o 27.
Williams, John C., Thamesville ; o 26.
Willis, Jr., R., Glen Meyer ; b 2, b 3 (2), b 6 (4), b 8, b 9 (4), b 13 (3), o 14 (2), b 14, b 17 (6), b 18 (2), b 27 (3), o 29, b 36, b 40 (2), b 42 (3), b 46, b 47, b 49, b 50 (3), b 51, b 54, b 57 (2), b 58, b 60 (3).
Wiltse, Ford, Athens ; o 17, o 51.
Winter, G. E., Dante ; o 20.
Wright, C. J., Dixville, Que. ; o 25 (2) o 57.
Young, A. W., Tupperville ; b 3, b 5 (2) o 5, b 9, b 10, b 25 (2), b 37 (5), b 39 (3), b 57.
Young, F. P., Coaticooke, Que. ; o 18, o 51.

POLAND CHINA BOARS

—935— **BEN HUR**

Farrowed June 27, 1896; bred by F. H. Stirtzinger, Fenwick; 2nd owner, J. Michener, Tintern; sire White Face–566–, (bred by W. & H. Jones, Mount Elgin); dam Welland Girl –737–, (bred by W. & F. Row, Avon), by Sambo–502–, (bred by S. E. Shellenberger & Co., Camden, Ohio, U.S.).

—936— **STAR**

Farrowed July 18, 1896; bred by R. B. McMullin, Goldsmith; 2nd owner, Donald W. Reeson, Cedar Grove; sire Columbus Wilkes–829–, (bred by Ed. W. Monnier, Elizabeth, Ill., U.S.); dam Darkness III.–744–, (bred by Eli Powell, New Vienna, Ohio, U.S.), by Black Rowdy 24119,O, (bred by R. A. Kerr, South Warsaw, Ohio, U.S.).

—937— **KING BILLY**

Farrowed Jan. 1, 1896; bred by W. W. Greer, Oxford, Ohio, U.S.; 2nd owners, Meredith & Dunlop, Thorncliffe; sire Jim 35095,O, (bred by W. W. Greer); dam Black Nan 84624,O, (bred by W. W. Greer), by Brickenridge 31251,O, (bred by W.W. Greer); Dusky IV. 79074,O, by King Butler II. 25191,O; Dusky II. 68400,O, by Axtell 23849,O; Alice 41026,O, by Trump 19479,O; Sarah Bernhardt 25502,C, by Adam 4515,O; Courtney 11978,O, by Wellington 3011,O; The Old Harkrader Sow.

—938— **JACK**

Farrowed April 6, 1896; bred by Meredith & Dunlop, Thorncliffe; 2nd owner, A. E. Ridley, Turin; sire Hidestrecher II. –840–, (bred by Duffield & Frazee, Somerville, Ohio, U. S.); dam Black Maud–978–, (bred by Meredith & Dunlop), by Champion–680–, (bred by W. H. Parker, Price, Mich., U.S.).

—939— **ROB ROY**

Farrowed May 2, 1896; bred by Jas. McCoubrie, Frankville; 2nd owner, John Bedlow, Brockville; sire Black Joe II.–789–,

(bred by O. Drury, Fargo); dam Daisy II.–884–, (bred by R. B. McMullin, Goldsmith), by Joe Corwin–587–, (bred by Eli Powell, New Vienna, Ohio, U.S.).

–940– BLACKMORE

Farrowed April 15, 1895; bred by M. F. Sterling, Aledo, Ill., U.S.; 2nd owner Wm. Duck, Morpeth; sire John Linn I. 11337,C, (bred by J. Cunningham & Co., Loree, Ind., U.S.); dam Sterling's Choice 38830,C, (bred by James Feather, Sunbeam, Ill., U.S.), by Axtel 7873,C, (bred by S. E. Shellenberger & Co., Camden, Ohio, U.S.); Miss Look II. 25774,C, by Tecumseh III. 1973,C; Miss Look 22514,C, by Last Look 14895, C; Estella U. S. II. 28226,C, by Tom Corwin II. 575, C; Estella 1424,C, by U. S. 5241, C; Estella II. 1450,C, by Madoc 3610, C; Estella 2480,C.

–941– LAURIER

Farrowed July 13, 1896; bred by W. & H. Jones, Mount Elgin; 2nd owner, S. H. Fawcett, Cookstown; sire Darkness Quality–594–, (bred by W. E. Gresham, Burton, Kansas, U.S.); dam Black Queen–771–, (bred by W. & H. Jones), by Black Monarch–483–, (bred by J. J. Payne, Chatham).

–942– BILLY DARKNESS

Farrowed March 1, 1895; bred by Wm. J. Duck, Morpeth; 2nd owner, Bilton Snary & Sons, Croton; sire Darkness Quality–594–, (bred by W. E. Gresham, Burton, Kas., U.S.); dam Princess–773–, (bred by W. & H. Jones, Mount Elgin), by Ella's Moor–460–, (bred by S. M. Shepard, Indianapolis, Ind., U.S.).

–943– BLACK PRINCE

Farrowed April 7, 1896; bred by W. &. H. Jones, Mount Elgin; 2nd owners, Dominion Experimental Farm, Ottawa; sire Darkness Quality–594–, (bred by W. E. Gresham, Burton, Kas., U.S.); dam April Queen II.–516–, (bred by J. J. Payne, Chatham), by Sandy–427–, (bred by L. W. & O. Barnes).

–944– BLACK BREEDER

Farrowed March 18, 1896; bred by R. Willis, jr., Glen Meyer; 2nd owner, Jas. N. Hamilton, Living Springs; sire Silver King–816–, (bred by J. Robinson, Middlemarch); dam Prairie Queen–758–, (bred by F. H. Kordee, Prairie Depot, Ohio, U.S.), by Erie's Brilliant 29155,O, (bred by John N. Smith, Fremont, Ohio, U.S.).

—945— **OAKWOOD PRINCE**

Farrowed Oct. 6, 1896; bred by R. Willis, jr., Glen Meyer; 2nd owner, R. N. Dale, Oakwood; sire Black Wilks–862–, (bred by G. S. Hall, Johnsonville, Ohio, U.S.); dam Lulu –796–, (bred by O. Drury, Fargo), by Rhit's Chief–465–, (bred by S. M. Shepard, Indianapolis, Ind., U.S.).

—946— **FIGHTING FITZ.**

Farrowed Oct, 6, 1896; bred by R. Willis, jr., Glen Meyer; 2nd owner, Martin Murphy, Brechin; sire Black Wilks–862–, (bred by G. S. Hall, Johnsonville, Ohio, U.S.); dam Lulu –796–, (bred by O. Drury, Fargo), by Rhit's Chief–465–, (bred by S. M. Shepard, Indianapolis, Ind., U.S.).

—947— **ST. BLAIZE**

Farrowed April 20, 1896; bred by J. J. Payne, Chatham; 2nd owners, John Lee & Sons, Highgate; sire Prince Smyth –806–, (bred by R. L. Smyth, Fargo); dam Cora II.–1094–, (bred by Jas. O'Rourke, Chatham), by Elected–448–, (bred by S. M. Shepard & M. A. Johnston, Indianapolis, Ind., U.S.).

—948— **COLUMBUS**

Farrowed July 5, 1896; bred by R. B. McMullin, Blythes-wood; 2nd owner, Geo. W. Alton, Houghton Center; sire Columbus Wilkes–829–, (bred by Ed. W. Monnier, Elizabeth, Ill., U.S.); dam Essex Queen–801–, (bred by Eli Powell, New Vienna, Ohio, U.S.), by Fred Corwin, 29223,O, (bred by Lampe Bros., Van Wert, Ohio, U.S.).

—949— **JUMBO'S DARKNESS**

Farrowed May 22, 1895; bred by Geo. Rice, Curries; sire Jumbo–869–, (bred by W. & H. Jones, Mount Elgin); dam Pansy Darkness–1012–, (bred by W. & H. Jones), by Darkness Quality–594–, (bred by W. E. Gresham, Burton, Kas., U.S.).

—950— **MAIDSTONE CHIEF**

Farrowed May 21, 1896; bred by A. W. Young, Tupperville; 2nd owner, Jas. McAuliff, Maidstone; sire James Blaine–811–, (bred by W. M. Lambing & Son, West Liberty, Ia., U.S.); dam Quaker Girl–996–, (bred by O. Drury, Fargo), by Black Joe–708–, (bred by R. P. Benham, Tippecanoe City, Ohio, U.S.

—951— **JIM BLACK**

Farrowed May 27, 1896; bred by Wm. J. Duck, Morpeth; 2nd owner, G. H. Sinclair, Long Bank; sire Blackmore–940–, (bred by W. F. Sterling, Aledo, Ill., U.S.); dam Lady Darkness–1106–, (bred by Wm. J. Duck), by Darkness Quality –594–, (bred by W. E. Gresham, Burton, Kas., U.S.).

—952— **FRED CORWIN**

Farrowed Jan. 21, 1896; bred by R. B. McMullin, Blytheswood; 2nd owner, Joseph H. Millard, Altona; sire Joe Corwin–587–, (bred by Eli Powell, New Vienna); dam Darkness III.–744–, (bred by Eli Powell), by Black Rowdy 24119,O, (bred by R. A. Kerr, South Warsaw, Ohio, U.S.).

—953— **BLACK CHIEF**

Farrowed Nov. 21, 1896; bred by W. & H. Jones, Mount Elgin; 2nd owner, W. H. Haviland, Delhi; sire Canada Boy –478–, (bred by A. T. Seagrave, Centre, Ind., U.S.); dam April Queen II.–516–, (bred by J. J. Payne, Chatham), by Sandy–427–, (bred by L. W. & O. Barnes, Mich., U.S.).

—954— **OLIVER'S CHOICE**

Farrowed May 15, 1896; bred by Oliver Drury, Fargo; 2nd owner, N. McLachlan, Sylvan; sire Frank's Choice–824–, (bred by F. E. Benham, Tippecanoe City, Ohio, U.S.); dam Lengthy–610–, (bred by O. Drury), by Rhit's Chief–465–, (bred by S. M. Shepard, Indianapolis, Ind. U.S.).

—955— **JOE CORWIN**

Farrowed Sept. 23, 1896; bred by Oliver Drury, Fargo; 2nd owner, F. H. Stirtzinger, Fenwick; sire Frank's Choice–824–, (bred by F. E. Benham, Tippecanoe City, Ohio, U.S.); dam May Queen–951–, (bred by O. Drury), by Rhit's Chief–465–, (bred by S. M. Shepard, Indianapolis, Ind., U.S.).

—956— **BILLY MAX**

Farrowed June 11, 1893; bred by Edward Hughes, Salford; 2nd owner, John Morris, Crampton; 3rd owner, Henry Herron, Avon; sire Senator–256–, (bred by J. A. Shipley, Richwood, Ohio, U.S.); dam Sallie Row–1124–, (bred by W. Row, Avon), by Fountain King–369–, (bred by S. E. Shellenberger & Co., Camden, Ohio, U.S.).

—957— **CAPTAIN B.**

Farrowed March 2, 1897; bred by Jos. Brownlee, Shawville, Q.; sire Clarendon Boy B.–776–, (bred by Jos. Brownlee); dam Cora–784–, (bred by W. & H. Jones, Mount Elgin), by Canada Boy–478–, (bred by A. T. Seagrave, Centre, Ind. U.S.).

—958— **WILLOW KING**

Farrowed March 2, 1897; bred by Jos. Brownlee, Shawville, Que.; 2nd owner, C. H. Taber, Beechgrove, Que.; sire Clarendon Boy B.–776–, (bred by Jos. Brownlee); dam Cora –784–, (bred by W. & H. Jones, Mount Elgin), by Canada Boy–478–, (bred by A. T. Seagrave, Centre, Ind., U.S.).

—959— **JACK ALIVE**

Farrowed March 2, 1897; bred by Jos. Brownlee, Shawville, Que.; sire Clarendon Boy B.–776–, (bred by Jos. Brownlee); dam Cora–784–, (bred by W. & H. Jones, Mount Elgin), by Canada Boy–478–, (bred by A. T. Seagrave, Centre, Ind., U.S.).

—960— **BOROON**

Farrowed April 26, 1896; bred by A. W. Young, Tupperville; 2nd owner, E. Dawson, Kincardine; sire Canada Wilks –277–, (bred by J. H. Bebout, Rushville, Ind., U.S.); dam Muggs' Climax–646–, (bred by Lloyd, Mugg & Co., Centre, Ind., U.S.), by Victor M.–562–, (bred by H. Bradford, Rochester, Ohio, U.S.).

—961— **JAMES**

Farrowed May 26, 1896; bred by A. W. Young, Tupperville; 2nd owner, R. J. Talbot, Wareham; sire James Blaine –811–, (bred by W. H. Lambing & Son, West Liberty, Ia., U.S.); dam Rebecca I.–611–, (bred by Levi Arnold, Plainwell, Mich., U.S.), by Headlight 17787,O, (bred by Levi Arnold).

—962— **WILKS' CHIP**

Farrowed Sept. 13, 1896; bred by Archie McArthur, Tupperville; 2nd owner, A. W. Young, Tupperville; 3rd owner, J. F. McKay, Park Hill; sire Canada Wilks–277–, (bred by J. H. Bebout, Rushville, Ind., U.S.); dam Beauty–1028–, (bred by A.W.Young), by Nominee II.–429–, (bred by Shepard & Alexander, Charleston, Ill., U.S.).

–963– **WILKS' CONTINUED**

Farrowed April 15, 1896; bred by R. Willis, Jr., Glen Meyer; 2nd owner, S. Staley, Aylmer; sire Black Wilks–862–, (bred by G. S. Hall, Johnsonville, Ohio, U.S.); dam Choice –797–, (bred by Oliver Drury, Fargo), by Rhit's Chief–465–, (bred by S. M. Shepard, Indianapolis, Ind., U.S.).

–964– **DUNKERRON PRINCE**

Farrowed April 25, 1896; bred by R. Willis, Jr., Glen Meyer; 2nd owner, Geo. C. Mills, Dunkerron; sire Black Wilks–862–, (bred by G. S. Hall, Johnsonville, Ohio, U.S.); dam Elected Queen–577–, (bred by J. J. Payne, Chatham), by Elected–448–, (bred by S. M. Shepard & H. A. Johnston, Indianapolis, Ind., U.S.).

–965– **ROYAL OAK**

Farrowed July 6, 1896; bred by R. Willis, Jr., GlenMeyer; 2nd owner, Alex. Monaghan, Hillier; sire Black Wilks–862–, (bred by G. S. Hall, Johnsonville, Ohio, U.S.); dam Miss Glen–793–, (bred by R. Willis, Jr.), by Glen Chief–497–, (bred by J. J. Payne, Chatham).

–966– **MONAROH**

Farrowed Feb. 6, 1897; bred by R. Willis, Jr., Glen Meyer; 2nd owner, M. Gilmour, Westover; sire Wilks' Continued –963–, (bred by R. Willis, Jr.); dam Sybil–1132–, (bred by R. Willis, Jr.), by Silver King–816–, (bred by Jabel Robinson, Middlemarch).

–967– **RUFUS**

Farrowed Oct. 15, 1896; bred by Robt. L. Smyth, Fargo; 2nd owner, A. Huffman, Fargo; sire Orme–662–, (bred by O. Drury, Fargo); dam Dorothy–856–, (bred by Meredith & Dunlop, Thorncliffe), by Enterprise–480–, (bred by J. J. Payne, Chatham).

–968– **BUTLER BOY**

Farrowed Nov. 12, 1896; bred by Jos. Bennett, South Buxton; 2nd owner, Hiram Davis, Merlin; sire Bob Butler–836–, (bred by John A. Artman, Jamestown, Pa., U.S.); dam Bennet's Choice–964–, (bred by R. L. Smith, Fargo), by Orme –662–, (bred by J. J. Payne, Chatham).

–969– **ELCHO BOY**

Farrowed March 13, 1897; bred by F. H. Stirtzinger, Fenwick; 2nd owner, Albert Mittlefehlett, Elcho; sire White Face –566–, (bred by W. & H. Jones, Mount Elgin); dam Hattie –779–, (bred by A. W. Young, Tupperville), by Nominee II. –429–, (bred by Shepard & Alexander, Charleston, Ill., U.S.).

–970– **EMPEROR**

Farrowed April 1, 1894; bred by Oliver Drury, Fargo; 2nd owner, J. J. Payne, Chatham; 3rd owner, Reuben Jones, Merlin; 4th owner, J. J. Irwin, Stewart; sire Rhit's Chief–465–, (bred by S. M. Shepard, Indianapolis, Ind., U.S.); dam Lofty –506– (bred by J. J. Payne), by Sandy–427–, bred by L. W. & O. Barnes, Byron, Mich., U.S.).

–971– **ARCHY**

Farrowed July 6, 1894; bred by J. J. Payne, Chatham; 2nd owner, J. J. Irwin, Stewart; 3rd owner, Francis Anderton, Stewart; sire Holme's Hog–977–, (bred by E. A. Edwards, Chatham); dam Beck–1138–, (bred by J. J. Payne), by Elected –448–, (bred by S. M. Shepard & H. A. Jones, Indianapolis, Ind., U.S.).

–972– **HOLMES' HOG**

Farrowed June 15, 1893; bred by E. A. Edwards, Chatham; 2nd owner, J. J. Payne, Chatham; 3rd owner, R. W. Holmes, Chatham; sire Rhit's Chief–465–, (bred by S. M. Shepard, Indianapolis, Ind., U.S.); dam Lady Luck–566–, (bred by J. J. Payne), by Condit–470–, (bred by E. C. Rouse, Homer, Mich., U.S.).

–973– **CHIEFTAIN**

Farrowed June 15, 1893; bred by Ernest A. Edwards, Chatham; 2nd owner, Wm. Hickey, Merlin; 3rd owner, J. J. Irwin, Stewart; sire Rhit's Chief–465–, (bred by S. M. Shepard, Indianapolis, Ind., U.S.); dam Lady Luck–566–, (bred by J. J. Payne, Chatham), by Condit–470–, (bred by E. C. Rouse, Homer, Mich., U.S.).

–974– **DECEMBER KING**

Farrowed Dec. 3, 1896, bred by W. M. & J. C. Smith, Fairfield Plains; sire Dark–747–, (bred by W. M. & J. C. Smith); dam Jezabel–911–, (bred by W. M. & J. C. Smith), by Midnight–591–, bred by Wm. Darby, Edgar, Neb., U.S.).

—975—

PRINCE

Farrowed March 30, 1897; bred by Mrs. Jos. Reid, Goldsmith; 2nd owner, R. B. McMullin, Blytheswood; 3rd owner, Chas. Jolliffe, Arnprior; sire Columbus Wilkes–829–, (bred by Ed. W. Monnier, Elizabeth, Ill., U.S.); dam Lady Blanch –838–, (bred by R. B. McMullin), by Elected–448–, (bred by S. M. Shepard and H. A. Johnston, Indianapolis, U.S.).

—976—

CHIEF WILKES

Farrowed March 30, 1897; bred by Mrs. Jos. Reid, Goldsmith; 2nd owner, R. B. McMullin, Blytheswood; 3rd owner, Wm. McCurdy, Hazeldean; sire Columbus Wilkes–829–, (bred by Ed. W. Monnier, Elizabeth, Ill., U.S.); dam Lady Blanch–838–, (bred by R. B. McMullin), by Elected–448–, (bred by S. M. Shepard and H. A. Johnston, Indianapolis, Ind., U.S.).

—977—

WILKES' CHIEF

Farrowed April 1, 1897; bred by R. B. McMullin, Blytheswood; 2nd owner, John Johnston, Elliott; sire Columbus Wilkes–829–, (bred by Ed. W. Monnier, Elizabeth, Ill., U.S.); dam Darkness III.–744–, (bred by Eli Powell, New Vienna, Ohio, U.S.), by Black Rowdy, 24119, O, (bred by R. A. Kerr, South Warsaw, Ohio, U.S.).

—978—

FITZSIMMONS

Farrowed March 17, 1897; bred by Meredith & Dunlop, Thorncliffe; 2nd owner, A. E. Ridley, Thamesville; sire King Billy–937–, (bred by W. W. Greer, Oxford, Ohio, U.S.); dam Kent Maid–742–, (bred by G. W. Jones & Son, Richland, Mich., U.S.), by Perfection U.S., 22599, O, (bred by C. W. Jones & Son).

—979—

JUBILEE

Farrowed April 14, 1897; bred by Meredith & Dunlop, Thorncliffe; 2nd owner, W. E. Reeder, Florence; sire King Billy–937–, (bred W. W. Greer, Oxford, Ohio, U.S.); dam Mortgage Lifter–966–, (bred by Meredith & Dunlop), by Champion–680–, (bred by W. H. Parker, Price, Mich., U.S.).

—980—

FIRST QUALITY

Farrowed Sept. 14, 1895; bred by R. Willis, Jr., Glen Meyer; sire Glen Chief–497–, (bred by J. J. Payne, Chatham);

dam Elected Queen-577-, (bred by J. J. Payne), by Elected -448-, (bred by S. M. Shepard and H. A. Johnston, Indianapolis, Ind., U.S.).

-981- **IRONCLAD**

Farrowed March 17, 1896; bred by R. Willis, Jr., Glen Meyer; 2nd owner, W. T. Sine, Sine; sire Black Wilks-862-, (bred by G. S. Hall, Johnsonville, Ohio, U.S.); dam Nance -1147-, (bred by R. Willis, Jr.), by Benham's Wilkes-700-, (bred by F. E. Benham, Tippecanoe City, Ohio, U.S.).

-982- **JIM JOHN**

Farrowed March 14, 1897; bred by R. Willis, Jr., Glen Meyer; 2nd owner, Fred H. Walker, Terra Nova; sire Black Wilks-862-, (bred by G. S. Hall, Johnsonville, Ohio, U.S.); dam Choice-797-, (bred by O. Drury, Fargo), by Rhit's Chief -465-, (bred by S. M. Shepard, Indianapolis, Ind., U.S.).

-983- **REGULATION**

Farrowed March 14, 1897; bred by R. Willis, Jr., Glen Meyer; 2nd owners, J. E. Page & Sons, Amherst, N.S.; sire Black Wilks-862-, (bred by G. S. Hall, Johnsonville, Ohio, U.S.); dam Choice-797-, (bred by O. Drury, Fargo), by Rhit's Chief-465-, (bred by S. M. Shepard, Indianapolis, Ind., U.S.).

-984- **JUBILEE CHIEF**

Farrowed April 22, 1897; bred by R. Willis, Jr., Glen Meyer; 2nd owner, Edward Evans, Rainham; sire Black Wilkes-862-, (bred by G. S. Hall, Johnsonville, Ohio, U.S.); dam Miss Glen-793-, (bred by R. Willis, Jr.), by Glen Chief -497-, (bred by J. J. Payne, Chatham).

-985- **RAVEN II.**

Farrowed May 1, 1897; bred by R. B. McMullin, Blytheswood; 2nd owner, Peter A. Lyons, Blissfield, N.B.; sire Columbus Wilkes-829-, (bred by Ed. W. Monnier, Elizabeth, Ill., U.S.); dam Black Bet-732-, (bred by R. B. McMullin), by Raven-563-, (bred by Ed. W. Monnier).

-986- **JACK BLAINE**

Farrowed March 24, 1897; bred by A. W. Young, Tupperville; 2nd owner, Robt. Baxter, Stratford; sire James Blaine -811-, (bred by W. M. Lambing & Son, West Liberty, Ia.,

U.S.); dam Jumbo–1114–, (bred by A. W. Young), by Canada Wilkes–277–, (bred by J. H. Bebout, Rushville, Ind., U.S.).

–987– **HAPPY UNION**

Farrowed March 24, 1897; bred by A. W. Young, Tupperville; 2nd owner, W. L. Trann, Crystal City, Man.; sire James Blaine–811–, (bred by W. M. Lambing & Son, West Liberty, Ia., U.S.); dam Jumbo–1114–, (bred by A.W.Young), by Canada Wilkes–277–, (bred by J. H. Bebout, Rushville, Ind., U.S.).

–988– **ALEXANDER**

Farrowed May 2, 1897; bred by Oliver Drury, Fargo; 2nd owner, Alva McIntosh, Winchester Springs; sire Black Joe –708–, (bred by R. P. Benham, Tippecanoe City, Ohio, U.S.); dam Fargo Beauty–1059–, (bred by Oliver Drury), by Rhit's Chief–465–, (bred by S. M. Shepard, Indianapolis, Ind., U.S.).

–989– **MIKADO**

Farrowed March 2, 1897; bred by Oliver Drury, Fargo; 2nd owner, J. B. English, Bleinheim; sire Frank's Choice –824–, (bred by F. E. Benham, Tippecanoe City, Ohio, U.S.); dam May Queen–951–, (bred by O. Drury), by Rhit's Chief –465–, (bred by S. M. Shepard, Indianapolis, Ind., U.S.).

–990– **CONRAD'S MODEL**

Farrowed March 23, 1896; bred by L. F. Conrad, Wacousta, Mich., U.S.; 2nd owner, W. & H. Jones, Mount Elgin; sire A.A., 33649, O, (bred by A. A. Wood, Saline, Mich., U.S.); dam Gipsy V., 73852, O, (bred by L. F. Conrad), by Rodney, 22915, O, (bred by L. W. & O. Barnes, Byron, Mich., U.S.); Gipsy II. 44678,O, by Smuggler 16657,O; Gipsy 36018,O, by Anson 10479,O; Spot 326168,O, by Black Joe 8441,O; Jennie Lind 32168,O, by Starvation 4313,O; May Queen 6178,O, by Star of the West 1985,O; The Old Harkrader Sow 950,O.

–991– **SUCCESS**

Farrowed Sept. 17, 1896; bred by W. & H. Jones, Mount Elgin; 2nd owner, Geo. Christian, Colgan; sire Darkness Quality–594–, (bred by W. E. Gresham, Burton, Kas., U.S.); dam Countess VI.–539–, (bred by S. M. Shepard, Indianapolis, Ind., U.S.), by Elected–448–, (bred by S. M. Shepard and H. A. Johnston, Indianapolis, Ind., U.S.).

—992— **SILVER CHIEF**

Farrowed April 25, 1897; bred by Alva McIntosh, Winchester Springs; 2nd owner, Alex. Nugent, Berwick; sire Iroquois Chief–724–, (bred by A. W. Young, Tupperville); dam Dundas Pride–971–, (bred by O. Drury, Fargo), by Black Joe–708–, (bred by R. P. Benham, Tippecanoe City, Ohio, U.S.).

—993— **HIDESTRETCHER**

Farrowed April 25, 1897; bred by Alva McIntosh, Winchester Springs; 2nd owner, Wm. Brown, Inkerman; sire Iroquois Chief–724–, (bred by A. W. Young, Tupperville); dam Dundas Pride–971–, (bred by O. Drury, Fargo), by Black Joe–708–, (bred by R. P. Benham, Tippecanoe City, Ohio, U.S.).

—994— **LONGWOOD KING**

Farrowed May 1, 1896; bred by Meredith & Dunlop, Thorncliffe; 2nd owners, Phelps Bros., Melbourne; sire Hidestretcher II.–840–, (bred by Duffield & Frazee, Somerville, Ohio, U.S.); dam Black Pearl–965–, (bred by Meredith & Dunlop), by Champion–680–, (bred by W. H. Parker, Price, Mich., U.S.).

—995— **JOE PAYNE**

Farrowed Oct. 12, 1897; bred by W. & H. Jones, Mount Elgin; sire Rubenstein–875–, (bred by W. & H. Jones), dam Bessie C.–755–, (bred by R. S. Cook, Wichita, Kas., U.S.), by Lawrence Perfection, 27399, O, (bred by John N. Smith, Freemont, Ohio, U.S.)

—996— **BRUTUS**

Farrowed April 13, 1897; bred by W. M. & J. C. Smith, Fairfield Plains; sire Allan–871–, (bred by Jas. Read, Cathcart); dam November Girl–887–, (bred by W. M. & J. C. Smith), by Midnight–591–, (bred by Wm. Darby, Edgar, Neb., U.S.).

—997— **STEPHEN**

Farrowed June 1, 1897; bred by W. M. & J. C. Smith, Fairfield Plains; 2nd owners, Brooks & Agnew, Douglas, Man.; sire Allan–871–, (bred by Jas. Read, Cathcart); dam Josie–1016–, (bred by W. M. & J. C. Smith), by Midnight –591–, (bred by Wm. Darby, Edgar, Neb., U.S.).

–998– **ZAMOR**

Farrowed Oct. 25, 1896; bred by Wesley W. Fisher, Benmiller; 2nd owner, John Park, Jr., Banks; sire Kent Duke –466–, (bred by J. J. Payne, Chatham); dam Huron's Choice –941–, (bred by W. W. Fisher), by Elect–496–, (bred by J. J. Payne).

–999– **RIVET**

Farrowed March 11, 1897; bred by L. W. Bate & Son, Brighton; 2nd owner, E. H. Bate, Brighton; sire Brighton Lad–739–, (bred by Oliver Drury, Fargo); dam Queenie–892–, (bred by A. W. Young, Tupperville), by Canada Wilkes–277–, (bred by J. H. Bebout, Rushville, Ind., U.S.).

–1000– **KINGSFORD**

Farrowed March 27, 1897; bred by J. C. Hanley, Read; 2nd owner, Thos. E. Fennell, Kingsford; sire Prince of Belleville–737–, (bred by C. Treverton, Belleville); dam Rosy–836–, (bred by J. A. Sprague, Demorestville), by Rufus–270–, (bred by W. & F. Row, Avon).

–1001– **NEELY'S CHOICE**

Farrowed March 27, 1897; bred by J. C. Hanley, Read; 2nd owner, G. M. Neely, Selby; sire Prince of Belleville–737–, (bred by C. Treverton, Belleville); dam Rosy–836–, (bred by J. A. Sprague, Demorestville), by Rufus–270–, (bred by W. & F. Row, Avon).

–1002– **RESERVE**

Farrowed March 27, 1897; bred by J. C. Hanley, Read; 2nd owner, E. H. Bate, Brighton; sire Prince of Belleville –737–, (bred by C. Treverton, Belleville); dam Rosy–836–, (bred by J. A. Sprague, Demorestville), by Rufus–270–, (bred by W. & F. Row, Avon.

–1003– **DUKE**

Farrowed Feb. 20, 1897; bred by Nathan McCann, Vankleek Hill; 2nd owner, Samuel Burwash, Vankleek Hill; sire Great Eastern–886–, (bred by R Willis, Jr., Glen Meyer); dam Flossy–902–, (bred by W. & H. Jones, Mount Elgin), by Canada Boy–478–, (bred by A. T. Seagrave, Centre, Ind., U.S.).

—1004— **EMPEROR**

Farrowed Feb. 6, 1897; bred by R. Willis, Jr., Glen Meyer; 2nd owner, Thos. Curtis, Tilsonburg; sire Wilkes' Continued –963–, (bred by R. Willis, Jr.); dam Sybil–1132–, (bred by R. Willis, Jr.), by Silver King–816–, (bred by Jabel Robinson, Middlemarch).

—1005— **HERO OF LUCKNOW**

Farrowed June 1, 1897; bred by R. Willis, Jr., Glen Meyer; 2nd owner, R. Webster, Lucknow; sire Black Wilkes–862–, (bred by G. H. Hall, Johnsonville, Ohio, U.S.); dam Prairie Queen–953–, (bred by F. H. Kordee, Prairie Depot, Ohio, U.S.), by Erie's Brilliant 29155.O, (bred by John K. Smith, Fremont, Ohio, U.S.).

—1006— **KLONDIKE**

Farrowed June 19, 1897; bred by R. Willis, Jr., Glen Meyer; 2nd owner, John Toms, Clay Bank; sire Black Wilks–862–, (bred by G. S. Hall, Johnsonville, Ohio, U.S); dam Cora's Last–1174–, (bred by R. Willis, Jr., Glen Meyer), by Nora's Chief–257–, (bred by R. Willis, Jr.).

—1007— **JUBILEE BOY**

Farrowed Jan. 22, 1897; bred by W. & H. Jones, Mount Elgin; 2nd owner, Geo. Duncombe, Waterford; sire Rubenstein–875–, bred by W. & H. Jones); dam Beauty's Choice –783–, (bred by A. J. Seagrave & Son, Centre, Ind., U.S), by Black J.I.C. 9509,C, (bred by Lloyd, Mugg & Co., Dam Centre, Ind., U.S.).

—1008— **WARKWORTH CHIEF**

Farrowed Feb. 3, 1887; bred by W. & H. Jones, Mount Elgin; 2nd owner, C. H. Curtis, Warkworth; sire Darkness Quality–594–, bred by W. E. Gresham, Burton, Kas., U.S.); dam Pride IV.–817–, (bred by W. & H. Jones) by Wise Reuben–504–, (bred by Levi Arnold, Plainwell, Mich., U.S.).

—1009— **ROB**

Farrowed May 24, 1897; bred by W. & H. Jones, Mount Elgin; 2nd owner, Robert Snell, Norwich; sire Rubenstein –875–, (bred by W. & H. Jones); dam White Face–754–, (bred by W. E. Gresham, Burton, Kas., U.S.), by Seldom Found 23037,O, (bred by D. Finch, Oxford, Ohio, U.S.).

—1010— **TOM**

Farrowed May 24, 1897; bred by W. & H. Jones, Mount Elgin; 2nd owner, Thos. Vance, Tavistock; sire Rubenstein –875–, (bred by W. & H. Jones); dam White Face–754–, (bred by W. E. Gresham, Burton, Kas., U.S.), by Seldom Found 23037,O, (bred by D. Finch, Oxford, Ohio, U.S.).

—1011— **BLACK JOE**

Farrowed April 27, 1897; bred by W. H. Evoy & Son, Bar River; sire Romeo–853–, (bred by W. & H. Jones, Mount Elgin); dam Juno–988–, (bred by W. & H. Jones), by Wise Reuben–504–, (bred by Levi Arnold, Plainwell, Mich., U.S.).

—1012— **SAMPSON**

Farrowed Sept. 2, 1893; bred by Henry Herron, Avon; 2nd owner, Robt. Willis, Jr., Glen Meyer; sire Ed. Corwin –263–, (bred by J. A. Shipley, Richmond, Ohio, U.S.); dam Bessy–553–, (bred by Frank Row, Avon), by Fountain King –369–, (bred by S. E. Shellenberger & Co., Camden, Ohio, U.S.).

—1013— **DISPATCH**

Farrowed April 22, 1897; bred by R. Willis, Jr., Glen Meyer; sire Black Wilks–862–, (bred by G. S. Hall, Johnsonville, Ohio, U.S.); dam Miss Glen–793–, (bred by R. Willis, Jr., Glen Meyer), by Glen Chief–497–, (bred by J. J. Payne, Chatham).

—1014— **SAMBO**

Farrowed April 22, 1897; bred by Henry Herron, Avon; 2nd owner, R. Willis, Jr., Glen Meyer; 3rd owner, Sandy Matchett, Peterborough; sire Willis–834–, (bred by R. Willis, Jr.); dam Mag–960–, (bred by Herron & Dafoe), by Sambo –681–, (bred by Ed. W. Monnier, Elizabeth, Ill., U.S.).

—1015— **TIDY TOM**

Farrowed June 1, 1897; bred by R. Willis, Jr., Glen Meyer; 2nd owner, Peter G. Brown, Wallace Bay, N.S.; sire Black Wilks–862–, (bred by G. S. Hall, Johnsonville, Ohio, U.S.); dam Prairie Queen–953–, (bred by F. H. Kordee, Prairie Depot, Ohio, U.S.), by Erie's Brilliant 29155,O, (bred by John H. Smith, Fremont, Ohio, U.S.).

—1016— **ECLIPSE**

Farrowed March 2, 1897; bred by W. & H. Jones, Mount Elgin, 2nd owner, Peter Thomson, Mildmay; sire Bacon Boy–877–, (bred by W. & H. Jones); dam Rebecca–1026–, (bred by W. & H. Jones), by Rubenstein–875–, (bred by W. & H. Jones).

—1017— **DUKE II.**

Farrowed May 27, 1897; bred by J. J. Irwin, Stewart; 2nd owner, Adam Fenner, Ruscom Station; sire Chieftain–973–, (bred by E. A. Edwards, Chatham); dam Merlin Girl–1139–, (bred by J. J. Payne, Chatham), by Nominee II,–429–, (bred by Shepard & Alexander, Charleston, Ill., U.S.).

—1018— **FRASER'S CHOICE**

Farrowed March 11, 1897; bred by L. W. Bate & Son, Brighton; 2nd owner, E. H. Bate, Brighton; 3rd owner, Hugh Fraser, Havelock; sire Brighton Lad–739–, (bred by O. Drury, Fargo); dam Queenie–892–, (bred by A.W. Young, Tupperville), by Canada Wilkes–277–, (bred by J. H. Bebout, Rushville, Ind., U.S.).

—1019— **BURWELL PRINCE**

Farrowed May, 1896; bred by Henry Herron, Avon; 2nd owner, Edward Prong, Port Burwell; sire Willis–834–, (bred by R. Willis, Jr., Glen Meyer); dam Maggie–794–, (bred by W. & F. Row, Avon), by Ed. Corwin–263–, (bred by J. A. Shipley, Richwood, Ohio, U.S.).

—1020— **ENTERPRISE**

Farrowed March 27, 1897; bred by J. C. Hanley, Read; 2nd owner, Jas. Fenwick, Enterprise; sire Prince of Belleville –737–, (bred by Chas. Treverton, Belleville); dam Rosy–835–, (bred by W. W. Fisher, Benmiller), by Elect–496–, (bred by J. J. Payne, Chatham).

—1021— **JIM OROW**

Farrowed April 22, 1897; bred by Henry Herron, Avon; 2nd owner, D. C. McGregor, Sarnia; sire Willis–834–, bred by R. Willis, Jr., Glen Meyer); dam Mag–960–, (bred by Herron & Dafoe, Avon), by Sambo–681–, (bred by Ed. W. Monnier, Elizabeth, Ill., U.S.).

—1022— **JACK BUTLER**

Farrowed Nov. 12, 1896; bred by Jos. Bennett, South Buxton; 2nd owner, Jas. Emary, Big Point; sire Bob Butler –836–, (bred by John A. Artman, Jamestown, Pa., U.S.); dam Bennett's Choice–964–, (bred by R. L. Smyth, Fargo), by Orme–662–, (bred by Oliver Drury, Fargo).

—1023— **JIM**

Farrowed April 2, 1897; bred by Jos. Bennett, South Buxton; 2nd owner, Gregory B. Carron, Dover South; sire Orme –662–, (bred by O. Drury, Fargo); dam Maud Minto–1136–, (bred by Jos. Bennett, South Buxton), by Black Joe–708–, (bred by R. P. Benham, Tippecanoe City, Ohio, U.S.).

—1024— **NELSON MC.**

Farrowed July 17, 1896; bred by Jacob Crossman, Lanark, Ill., U.S.; 2nd owner, R. B. McMullin, Blytheswood; sire Nelson 14619,A., (bred by Jacob Crossman); dam McW. 92384,A. (bred by Jacob Crossman), by McKinley 17291,A, (bred by S. E. Shellenberger & Co., Camden, Ohio, U.S.); White Nose Tecumseh 71974,O, by Young Tecumseh 14511,O; Lady Corwin S. 24116,O, by Sambo VI. 10013,O; Cora Corwin 22026,O, by Commodore Dornmeyer 4999,O; Lady Corwin V. 18162,O., by Mat 5707,O; Lady Corwin IV. 13246,O, by Give or Take 1585,O; Lady Corwin II. 5736,O, by Tom Corwin II. 2037O; Lady Corwin 3362,O, by Tom Corwin 571,O; Lady Baker 1670,O, by Son of Zebedee 1977,O.

—1025— **GRANTLY COMET**

Farrowed April 25, 1897; bred by Alva McIntosh, Winchester Springs; 2nd owner, Joe Cunningham, Grantley; sire Iroquois Chief–724–, (bred by A. W. Young, Tupperville); dam Dundas Pride–971–, (bred by Oliver Drury, Fargo), by Black Joe–708–, (bred by R. P. Benham, Tippecanoe City, Ohio, U.S.).

—1026— **SAMBO**

Farrowed Aug. 10, 1897; bred by Henry Herron, Avon; 2nd owner, D. W. Lown, Glanworth; sire Willis–834–, (bred by R. Willis, Jr., Glen Meyer); dam Sally–961–, (bred by Henry Herron), by Monarch–610–, (bred by W. & H. Jones, Mount Elgin).

—1027— PRINCE OF WALES

Farrowed March 18, 1896; bred by R. Willis, Jr., Glen Meyer; 2nd owner, H. Armstrong, Tilsonburg; sire Silver King–816–, (bred by J. Robinson, Middlemarch); dam Prairie Queen–953–, (bred by F. H. Kordee, Prairie Depot, Ohio, U.S.), by Erie's Brilliant 29155,O, (bred by John H. Smith, Fremont, Ohio, U.S.).

—1028— BAYHAM BLACK

Farrowed Sept. 2, 1896; bred by R. Willis, Jr., Glen Meyer; 2nd owner, Jas. Fraser, Eden; sire Black Wilks–862–, (bred by G. S. Hall, Johnsonville, Ohio, U.S.); dam Choice–797–, (bred by Oliver Drury, Fargo), by Rhit's Chief–465–, (bred by S. M. Shepard, Indianapolis, Ind., U.S.).

—1029— JACK THE ROVER

Farrowed Feb. 6, 1897; bred by R. Willis, Jr., Glen Meyer; 2nd owner, F. H. Orris, Springfield; sire Wilkes' Continued –963–, (bred by R. Willis, Jr.); dam Sybil–1132–, (bred by R. Willis, Jr.), by Silver King–816–, (bred by Jabel Robinson, Middlemarch).

—1030— DICK TURPIN

Farrowed March 22, 1897; bred by R. Willis, Jr., Glen Meyer; 2nd owner, J. G. Chantler, Newton Robinson; sire Black Wilks–862–, (bred by G. S. Hall, Johnsonville, Ohio, U.S.); dam Miss Glen–703–, (bred by R. Willis, Jr.), by Glen Chief–497–, (bred by J. J. Coyne, Chatham).

—1031— GOODENOUGH

Farrowed June 1, 1897; bred by R. Willis, Jr., Glen Meyer; 2nd owner, Geo. Wideman, Hopeville; sire Black Wilks–862–, (bred by G. S. Hall, Johnsonville, Ohio, U.S.); dam Prairie Queen–953–, (bred by F. H. Kordee, Prairie Depot, Ohio, U.S.), by Erie's Brilliant 29155,O, (bred by John H. Smith, Fremont, Ohio, U.S.).

—1032— VANGUARD

Farrowed June 2, 1897; bred by R. Willis, Glen Meyer; 2nd owner, Ford Wiltse, Athens; sire Sampson–1012–, (bred by Henry Herron, Avon); dam Gipsy Maid–1017–, (bred by J. & F. Kneal, Holbrook), by Darkness Quality–594–, (bred by W. E. Gresham, Burton, Kas., U.S.).

—1033— HARD PAN

Farrowed June 2, 1897; bred by R. Willis, Jr., Glen Meyer; 2nd owner, Arthur Howell, St. George; sire Sampson–1012–, (bred by Henry Herron, Avon); dam Gipsy Maid–1017–, (bred by J. & F. Kneal, Holbrook), by Darkness Quality–594–, (bred by W. E. Gresham, Burton, Kas., U.S.).

—1034— FREE WILL

Farrowed June 19, 1897; bred by R. Willis, Glen Meyer; 2nd owner, W. H. Brown, Stayner; sire Black Wilks–862–, (bred by G. S. Hall, Johnsonville, Ohio, U.S.); dam Cora's Last–1174–, (bred by R. Willis, Jr.), by Nora's Chief–257–, (bred by R. Willis).

—1035— COLD WATER TOM

Farrowed May 27, 1897; bred by Wm. J. Duck, Morpeth; farrowed the property of J. H. Taylor, Richmond Station, Que.; 2nd owner, F. P. Young, Coaticooke, Que.; sire St. Blaize–947–, (bred by J. J. Payne, Chatham); dam Clara Look–1118–, (bred by Wm. J. Duck), by Blackmore–940–, (bred by W. F. Sterling, Aledo, Ill., U.S.).

—1036— DANDY

Farrowed March 13, 1897; bred by Aaron S. Biehn, Strasburg; 2nd owner, Adam S. Cressman, Strasburg; 3rd owner, Angus Bowman, Washington; sire Comet–710–, (bred by O. Drury, Fargo); dam Strasburg Girl–908–, (bred by W. & F. Row, Avon), by Senator–256–, (bred by J. A. Shipley, Richwood, Ohio, U.S.).

—1037— BOWMAN'S BOY

Farrowed Aug. 29, 1897; bred by Aaron S. Biehn, Strasburg; 2nd owner, Adam S. Cressman, Strasburg; 3rd owner, Angus Bowman, Washington; sire Comet–710–, (bred by O. Drury, Fargo); dam Dell May–845–, (bred by W. & F. Row, Avon), by Fountain King–369–, (bred by S. E. Shellenberger & Co., Camden, Ohio, U.S.).

—1038— HARRY

Farrowed May, 1896; bred by Henry Herron, Avon; 2nd owner, Silvio Pelletier, Fraserville, Que; sire Willis–834–, (bred by R. Willis, Jr., Glen Meyer); dam May–795–, (bred by W. & F. Row, Avon), by Ed. Corwin–263–, (bred by J. A. Shipley, Richwood, Ohio, U.S.).

—1039— **BAY KING**

Farrowed Aug. 1, 1897; bred by Silvio Pelletier, Fraserville, Que.; 2nd owner, Ambroise Fafard, Baie St. Paul, Que.; sire Harry–1038–, (bred by Henry Herron, Avon); dam Rose –894–, (bred by W. & H. Jones, Mount Elgin), by Canada Boy–478–, (bred by A. T. Seagrave, Centre, Ind., U.S.).

—1040— **RIVIERE DU LOUP KING**

Farrowed August 1, 1897; bred by Silvio Pelletier, Fraserville, Que.; sire Harry–1038–, (bred by Henry Herron, Avon); dam Rose–894–, (bred by W. & H. Jones, Mount Elgin), by Canada Boy–478–, (bred by A. T. Seagrave, Centre, Ind., U.S.).

—1041— **LORD ABERDEEN**

Farrowed June 1, 1895; bred by Meredith & Dunlop, Thorncliffe; 2nd owner, T. H. Carter, Courtright; sire Champion –680–, (bred by W. H. Parker, Price, Mich., U.S.); dam Highland Mary–843–, (bred by O. Drury, Fargo), by Rhit's Chief –465–, (bred by S. M. Shepard, Indianapolis, Ind., U.S.).

—1042— **BEN**

Farrowed Sept. 11, 1896; bred by Jos. M. Smyth, Chatham; 2nd owner, Walter S. Tuck, Chatham; sire Rodger–659–, (bred by Meredith & Dunlop, Thorncliffe); dam Rachel –1063–, (bred by R. L. Smyth), by Rhit's Chief–465–, (bred by S. M. Shepard, Indianapolis, Ind., U.S.).

—1043— **LONG BOB**

Farrowed Sept. 11, 1896; bred by Jos. M. Smyth, Chatham; 2nd owners, Smyth Bros., Chatham; sire Rodger–659–, (bred by Meredith & Dunlop, Thorncliffe); dam Rachel–1063–, (bred by R. L. Smyth, Fargo), by Rhit's Chief–465–, (bred by S. M. Shepard, Indianapolis, Ind., U.S.).

—1044— **LONG TOM**

Farrowed Oct. 15, 1896; bred by Robt. L. Smyth, Fargo; 2nd owner, F. Gales, Mull; sire Orme–662–, (bred by O. Drury, Fargo); dam Dorothy–856–, (bred by Meredith & Dunlop, Thorncliffe), by Enterprise–480–, (bred by J. J. Payne, Chatham).

—1045— CORN KING

Farrowed March 28, 1897; bred by Robt. L. Smyth, Fargo; 2nd owner, G. E. Winter, Dante; sire Orme–662–, (bred by O. Drury, Fargo); dam Dorothy–856, (bred by Meredith & Dunlop, Thorncliffe), by Enterprise–480–, (bred by J. J. Payne, Chatham).

—1046— JOE

Farrowed May 27, 1897; bred by J. J. Irwin, Stewart; 2nd owner, Edward Payne, Stewart; sire Chieftain–973–, (bred by E. A. Edwards, Chatham); dam Merlin Girl–1139–, (bred by J. J. Payne, Chatham), by Nominee II–429–, bred by Shepard & Alexander, Charleston, Ill., U.S.).

—1047— BLACK JOE

Farrowed June 16, 1897; bred by R. B. McMullin, Blytheswood; 2nd owner, Robt. McEachern, Argyle; sire Nelson Mc.–1024–, (bred by Jacob Crossman, Lanark, Ill., U.S.); dam Pearl II.–993–, (bred by R. B. McMullin), by Black Dan–839–, (bred by R. B. McMullin).

—1048— DUKE OF MONTAGUE

Farrowed Aug. 3, 1897; bred by I. W. Buchanan, Va'lonia, Ind., U.S.; farrowed the property of R. A. Webster, Andrewsville; 2nd owner, Augustus Derrick, Merrickville; sire Short Stop Sanders 15109,C; dam Rideau Belle–1183–, (bred by I. W. Buchanan), by U. S. Chief, Jr. II. 14865,A.

—1049— BEAUTY'S BEST

Farrowed March 12, 1897; bred by Jos. M. Smyth, Chatham; 2nd owner, Daniel Donovan, Chatham; sire Blackmore–940–, (bred by W. F. Sterling, Aledo, Ill., U.S.); dam Kent Beauty–1204–, (bred by Jos. M. Smyth), by Black Joe–708–, (bred by R. P. Benham, Tippecanoe City, Ohio, U.S.)

—1050— CUB

Farrowed March 12, 1897; bred by Jos. M. Smyth, Chatham; 2nd owners, Masterson Bros., Chatham; sire Blackmore–940–, (bred by W. F. Sterling, Aledo, Ill., U. S.); dam Kent Beauty–1204–, (bred by Jos. M. Smyth), by Black Joe–708–, (bred by R. P. Benham, Tippecanoe City, Ohio, U.S.).

—1051— **MONARCH**

Farrowed Nov. 22, 1896; bred by Wm. J. Duck, Morpeth; 2nd owner, M. W. Hutchins, Staples; sire Blackmore–940–, (bred by W. F. Sterling, Aledo, Ill., U.S.); dam Lady Darkness–1106–, (bred by Wm. J. Duck), by Darkness Quality –594–, (bred by W. E. Gresham, Burton, Kas., U.S.).

—1052— **MAJOR JONES**

Farrowed March 2, 1897; bred by W. & H. Jones, Mount Elgin; 2nd owner, Harold Currie, Napperton; sire Bacon Boy–877–, (bred by W. & H. Jones); dam Rebecca–1026–, (bred by W. & H. Jones), by Rubenstein–875–, (bred by W. & H. Jones).

—1053— **LOOK ME OVER**

Farrowed March 2, 1897; bred by W. & H. Jones, Mount Elgin; 2nd owner, E. H. Bush, Lunenburg; sire Bacon Boy –877–, (bred by W. & H. Jones); dam Rebecca–1026–, (bred by W. & H. Jones), by Rubenstein–875–, (bred by W. & H. Jones).

—1054— **CHIEF I KNOW**

Farrowed May 1, 1897; bred by W. & H. Jones, Mount Elgin; 2nd owner, Jas. Vroman, Vroomanton; sire Bacon Boy–877–, (bred by W. & H. Jones); dam Our Choice–599–, (bred by W. & H. Jones), by Mount Elgin Chief–432–, (bred by J. J. Payne, Chatham).

—1055— **WELCOME**

Farrowed May 1, 1897; bred by W. & H. Jones, Mount Elgin; 2nd owner, Wm. Barrie, Welcome; sire Bacon Boy –877–, (bred by W. & H. Jones); dam Our Choice–599–, (bred by W. & H. Jones), by Mount Elgin Chief–432–, (bred by J. J. Payne, Chatham).

—1056— **ROMEO**

Farrowed May 1, 1897; bred by W. & H. Jones, Mount Elgin; 2nd owner, T. H. Harris, Conn; sire Bacon Boy–877–, (bred by W. & H. Jones); dam Our Choice–599–, (bred by W. & H. Jones), by Mount Elgin Chief–432–, (bred by J. J. Payne, Chatham.

—1057— **BRADFORD BOY**

Farrowed May 24, 1897; bred by W. & H. Jones, Mount Elgin; 2nd owner, Thos. Brown, Bradford; sire Rubenstein –875–, (bred by W. & H. Jones); dam White Face–754–, (bred by W. E. Gresham, Burton, Kas., U.S.), by Seldom Found 23037,O, (bred by David Finch, Oxford, Ohio, U.S.).

—1058— **BARNEY**

Farrowed June 18, 1897; bred by W. & H. Jones, Mount Elgin; 2nd owner, Wm. Wilkington, King; sire Darkness Quality–594–, (bred by W. E. Gresham, Burton, Kan., U.S.); dam Rachel–944–, (bred by W. & H. Jones), by Rob Roy –619–, (bred by W. & H. Jones).

—1059— **MACDUFF**

Farrowed April 24, 1897; bred by Jos. M. Smyth, Chatham; 2nd owner, John Moore, Chatham; sire Dexter–906–, (bred by Meredith & Dunlop, Thorncliffe); dam Otley–1212–, (bred by Jos. M. Smyth), by Black Joe–708–, (bred by R. P. Benham, Tippecanoe City, Ohio, U.S.

—1060— **HAM**

Farrowed Aug. 18, 1896; bred by Meredith & Dunlop, Thorncliffe; 2nd owner, A. Elliott, Pond Mills; sire Hide-stretcher II.–840–, (bred by Duffield & Frazee, Somerville, Ohio, U.S.); dam Thorncliffe Beauty–980–, (bred by Meredith & Dunlop), by Champion–680–, (bred by W. H. Parker, Mich., U.S.).

—1061— **BUXTON PRINCE**

Farrowed March 28, 1897; bred by Robt. L. Smyth, Fargo; 2nd owner, Robt. Howie, South Buxton; sire Orme –662–, (bred by O. Drury, Fargo); dam Dorothy–856–, (bred by Meredith & Dunlop, Thorncliffe), by Enterprise–480–, (bred by J. J. Payne, Chatham).

—1062— **ELMDALE CHIEF**

Farrowed June 15, 1897; bred by Henry Capes, Kertch; 2nd owner, Hugh Livingston, Jura; sire Billy Max–956–, (bred by Ed. Hughes, Salford); dam Black Bessy–1109–, (bred by Henry Herron, Avon), by Willis–834–, (bred by R. Willis, jr., Glen Meyer).

—1063— **WARWICK LAD**

Farrowed Sep. 15, 1897; bred by Henry Capes, Kertch; 2nd owner, Geo. Creasey, Watford; sire Bravo–908–, (bred by O. Drury, Fargo); dam Rosa–1060–, (bred by O. Drury), by Frank's Choice–824–, (bred by F. E. Benham, Tippecanoe City, Ohio, U.S.).

—1064— **BROOK CHIEF**

Farrowed Oct. 1, 1897; bred by Henry Capes, Kertch; 2nd owner, Jos. Acton, Watford; sire Bravo–908–, (bred by Oliver Drury, Fargo); dam Maid of Forest–870–, (bred by A. W. Young, Tupperville), by Canada Wilkes–277–, (bred by J. H. Bebout, Rushville, Ind., U.S.).

—1065— **CORWIN RANGER**

Farrowed Aug. 10, 1896; bred by John F. Duffield, Somerville, Ohio, U.S.; 2nd owners, Meredith & Dunlop, Thorncliffe; 3rd owners, R. L. & J. M. Smyth, Fargo; sire Corwin U.S. 31465,O, (bred by Duffield & Lamm, Somerville, Ohio, U.S.); dam Miss Isabelle 88364,O, (bred by J. L. Van Doren, Crestvue, Ohio, U.S.), by Van's Victor 30669,O, (bred by E. E. Coler, Liberty, Ohio, U.S.); Isabelle V. 63662,O, by Black U.S. II. 20323,O; Isabelle III. 45248,O, by Gus 14329,O; Isabelle II. 8554,O, by Commander 3529,O; Isabelle 3206,O, by Old Ready 1079,O.

—1066— **KLONDIKE**

Farrowed April 1, 1897; bred by Meredith & Dunlop, Thorncliffe; sire Hidestretcher II.–840–, (bred by Duffield & Frazee, Somerville, Ohio, U.S.); dam Beat Her If You Can –967–, (bred by David Finch, Oxford, Ohio, U.S.), by Free Trade 21219,O, (bred by Jas. F. Russell, Franklin, Ohio, U.S).

—1067— **DAN**

Farrowed Sep. 17, 1896; bred by W. & H. Jones, Mount Elgin; sire Darkness Quality–594–, (bred by W. E. Gresham, Burton, Kas., U.S.); dam Countess VI.–539–, (bred by S. M. Shepard, Indianapolis, Ind., U.S.), by Elected–448–, (bred by S. M. Shepard & H. A. Johnston, Indianapolis, Ind., U.S.).

—1068— **HARDY**

Farrowed March 29, 1897; bred by W. & H. Jones, Mount Elgin; sire Darkness Quality–594–, (bred by W. E. Gresham,

Burton, Kas., U.S.); dam Countess VI.–539–, (bred by S. M. Shepard, Indianapolis, Ind., U.S.), by Elected–448–, (bred by S. M. Shepard & H. A. Johnston, Indianapolis, Ind., U.S.).

–1069– WHITNEY

Farrowed March 29, 1897; bred by W. & H. Jones, Mount Elgin; sire Darkness Quality–594–, (bred by W. E. Gresham, Burton, Kas., U.S.); dam Countess VI.–539–, (bred by S. M. Shepard, Indianapolis, Ind., U.S.), by Elected–448–, (bred by S. M. Shepard & H. A. Johnston, Indianapolis, Ind., U.S.).

–1070– SURPRISE

Farrowed Sept. 19, 1896; bred by W. M. & J. C. Smith, Fairfield Plains; sire Dark–747–, (bred by W. M. & J. C. Smith); dam Countess of Albion–776–, (bred by W. M. & J. C. Smith), by Monarch–443–, (bred by J. J. Payne, Chatham).

–1071– PAT

Farrowed June 21, 1897; bred by W. M. & J. C. Smith, Fairfield Plains; sire Allan–871–, (bred by Jas. Read, Cathcart); dam Countess of Albion–776–, (bred by W. M. & J. C. Smith), by Monarch–443–, (bred by J. J. Payne, Chatham).

–1072– COLD WATER JOE

Farrowed May 27, 1897; bred by Wm. J. Duck, Morpeth, farrowed the property of J. H. Taylor, Richmond Station, Que.; 2nd owner, R. B. McDonald, Glen Nevis; sire St. Blaize –947–, (bred by J. J. Payne, Chatham); dam Clara Look –1118–, (bred by Wm. J. Duck), by Blackmore–940–, (bred by W. F. Sterling, Aledo, Ill., U.S.)

–1073– COLD WATER PRICE TAKER

Farrowed May 27, 1897; bred by Wm. J. Duck, Morpeth; farrowed the property of J. H. Taylor, Richmond Station, Que.; 2nd owners, J. J. & D. McMaster, Laggan; sire St. Blaize –947–, (bred by J. J. Payne, Chatham); dam Clara Look–1118–, (bred by Wm. J. Duck), by Blackmore–940–, (bred by W. F. Sterling, Aledo, Ill., U.S.)

–1074– COLD WATER WHITE FACE

Farrowed May 27, 1897; bred by Wm. J. Duck, Morpeth, farrowed the property of J. H. Taylor, Richmond Station, Que.; sire St. Blaize–947–, (bred by J. J. Payne, Chatham);

dam Clara Look–1118–, (bred by Wm. J. Duck), by Blackmore–940–, (bred by W. F. Sterling, Aledo, Ill., U.S.).

–1075– **JOS. II.**

Farrowed June 25, 1896; bred by J. E. Page & Son, Amherst, N.S.; 2nd owner, Chas. H. Goodacre, Grand Pre, N.S.; sire Elation–603–, (bred by A. W. Young, Tupperville); dam Beauty Prospect–762–, (bred by A. J. Seagrave & Sons, Centre, Ind., U.S.), by Black J. I. C. 9509,C, (bred by Lloyd, Mugg & Co., Dam Centre, Ind., U.S.).

–1076– **KLONDIKE**

Farrowed July 20, 1897; bred by F. H. Stirtzinger, Fenwick; 2nd owner, Geo. Haist, Fonthill; sire Welland Duke–575–, (bred by W. & F. Row, Avon); dam Welland Girl–737–, (bred by W. & F. Row), by Sambo–502–, (bred by S. E. Shellenberger & Co., Camden, Ohio, U.S.).

–1077– **GOLDFINDER**

Farrowed June 20, 1897; bred by F. H. Stirtzinger, Fenwick; 2nd owner, James Tunnacliffe, Hewitt; sire Welland Duke–575–, (bred by W. & F. Row, Avon); dam Fenwick Girl –1232–, (bred by F. H. Stirtzinger), by White Face–566–, (bred by W. & F. Jones, Mount Elgin).

–1078– **KLONDIKE**

Farrowed March 29, 1897; bred by J. J. Moir, Glendenning, Man.; 2nd owner, G. Love, Ninga, Man.; sire Reuben–645–, (bred by W. & H. Jones, Mount Elgin); dam Lady of the Lake –809–, (bred by W. & H. Jones), by Canada Boy–478–, (bred by A. T. Seagrave, Centre, Ind., U.S.).

–1079– **UPLAND PRIDE**

Farrowed June 14, 1896; bred by A. W. Young, Tupperville; 2nd owner, C. J. Wright, Dixville, Que.; 3rd owner, F. C. Taylor, Richmond Station, Que.; sire Canada Wilkes–277–, (bred by J. H. Bebout, Rushville, Ind., U.S.); dam Flirt–995–, (bred by A. W. Young), by Canada Wilkes–277–, (bred by J. H. Bebout).

–1080– **BRADFORD**

Farrowed June 14, 1896; bred by A. W. Young, Tupperville. 2nd owner, C. J. Wright, Dixville, Que.; 3rd owner, F. H.

Morrill, Way's Mills, Que.; sire Canada Wilkes–277–, (bred by J. H. Bebout, Rushville, Ind., U.S.); dam Flirt–995–, (bred by A. W. Young), by Canada Wilkes–277–, (bred by J. H. Bebout).

–1081 DUKE OF HOWARD

Farrowed April 20, 1896; bred by Meredith & Dunlop, Thorncliffe; 2nd owner, John C. Williams, Thamesville; sire Lord Aberdeen–1041, (bred by Meredith & Dunlop); dam Fair Dealer–1219, (bred by J. J. Payne, Chatham), by Elected –448–, (bred by S. M. Shepard & H. A. Johnston, Indianapolis, Ind., U.S.).

–1082 MIDNIGHT

Farrowed May 18, 1897; bred by G. M. Neely, Selby; 2nd owner, H. K. Denyes, Foxboro; 3rd owner, Lucian Reed, Corbyville; sire Prince of Belleville–737–, (bred by Chas. Treverton, Belleville); dam Belle of Read–947–, (bred by Chas. Treverton), by Hanley's Choice–284–, (bred by W. & H. Jones, Mount Elgin).

–1083 CANADA WONDER

Farrowed Sept. 28, 1889; bred by S. E. Shellenberger & Co., Camden, Ohio, U. S.; 2nd owners, McKenzie Bros., Scotch Block; sire Morgan 9665,O, (bred by J. M. Creamer & Bro., Jefferson, Ohio, U.S.); dam Goodwin's Choice 17682,O, (bred by Duffield & Shellenberger, Somerville, Ohio, U.S.), by Look No Further 4005,O; Lizzie Oren 9226,O, by Give or Take 1585,O; Jolly Boy Sow II. 5590,O, by Grand Duke 1591,O; Jolly Boy Sow 5588,O, by Jolly Boy 2653,O; Baker's Lady 4522,O, by Son of Zebedee 1977,O; Madam Baker B. 3643,O, by Young Finch Hog 2121,O; Lady Cooper 3364,O, by Cooper Hog 1453,O.

–1084 WHITNEY

Farrowed April 15, 1897; bred by McKenzie Bros., Scotch Block,; 2nd owner, Thos Sadler, Appleton; sire Guy Wilkes –827–, (bred by B. Snary & Sons, Croton); dam Queen Anne –1238–, (bred by McKenzie Bros.), by Canada Wonder–1083–, (bred by S. E. Shellenberger & Co., Camden, Ohio, U.S.)

–1085 PETER

Farrowed April 15, 1897; bred by McKenzie Bros., Scotch Block; 2nd owner, Alfred Elson, Hamilton; sire Guy Wilkes

-827-, (bred by B. Snary & Sons, Croton); dam Queen Anne -1238-, (bred by McKenzie Bros.), by Canada Wonder-1083-, bred by S. E. Shellenberger & Co., Camden, Ohio, U.S.).

-1086 JACK

Farrowed April 15, 1897; bred by McKenzie Bros., Scotch Block; 2nd owner, Joseph Reid, Reid's Mills; sire Guy Wilkes -827-, (bred by B. Snary & Sons, Croton); dam Queen Anne -1238-, (bred by McKenzie Bros.), by Canada Wonder-1083-, (bred by S. E. Shellenberger & Co., Camden, Ohio, U.S.).

-1087 ROYAL DUKE

Farrowed Oct. 28, 1894; bred by Bilton, Snary & Sons, Croton; 2nd owner, David Will, Croton; sire Perfection Duke -580-, (bred by M. O'Brien, Mount Salem); dam Susie-632-, (bred by W. & F. Row, Avon), by Prince Elgin-463-, (bred by S. E. Shellenberger, Camden, Ohio, U.S.).

-1088- GIANT JOE

Farrowed May 3, 1897; bred by R. Willis, Jr., Glen Meyer; 2nd owner, Jas. Coleman, St. Thomas; sire First Quality-980-, (bred by R. Willis, Jr.); dam Choice of Willis-croft-1112-, (bred by R. Willis, Jr.), by Black Wilkes-862-, (bred by G. S. Hall, Johnstonville, Ohio, U.S.).

-1089- FOXFIRE

Farrowed June 2, 1897; bred by R. Willis, Jr., Glen Meyer; 2nd owner, Nathan McCann, Vankleek Hill; sire Sampson -1012-, (bred by Henry Herron, Avon); dam Gipsy Maid -1017-, (bred by J. & F. Kneal, Holbrook), by Darkness Quality-594-, (bred by W. E. Gresham, Burton, Kas., U.S.).

-1090- WILD BILL

Farrowed Sep. 2, 1897; bred by R. Willis, Jr., Glen Meyer; 2nd owner, A. Wilde, Croydon; sire Black Wilkes-862-, (bred by G. S. Hall, Johnsonville, Ohio, U.S.); dam Choice-797-, (bred by Oliver Drury, Fargo), by Rhit's Chief-465-, (bred by S. M. Shepard, Indianapolis, Ind., U.S.).

-1091- NETHEROOTT BOY

Farrowed May 1, 1897; bred by W. & H. Jones, Mount Elgin; 2nd owner, C. F. Nethercott, Clear Creek; sire Bacon Boy-877-, (bred by W. & H. Jones); dam Our Choice-599-, (bred by W. & H. Jones), by Mount Elgin Chief-432-, (bred by J. J. Payne, Chatham).

—1092— **TOM**

Farrowed May 1, 1897; bred by W. & H. Jones, Mount Elgin; 2nd owner, P. Allen, Hull; sire Bacon Boy–877–, (bred by W. & H. Jones); dam Our Choice–599–, (bred by W. & H. Jones), by Mount Elgin Chief–432–, (bred by J. J. Payne, Chatham).

—1093— **MAJOR LEE**

Farrowed July 15, 1897; bred by W. & H. Jones, Mount Elgin; 2nd owner, Arnold Dunn, Mount Albert; sire Bacon Boy–877–, (bred by W. & H. Jones); dam Graceful Index –896–, (bred by W. H. Jones), by Darkness Quality–594–, (bred by W. E. Gresham, Burton, Kas., U.S.).

—1094— **BRYANT BOY**

Farrowed Sep. 1, 1897; bred by Wallace & Bryant, Oxford, Ohio, U.S.; farrowed the property of W. & H. Jones, Mount Elgin; 2nd owner, Jas. Ramsay, Wanstead; sire Edwin Booth 37501,O, (bred by G. L. Harrison, South Charleston, Ohio, U.S.); dam Bryant's Choice–1153–, (bred by Wallace & Bryant), by Souvenir 36105,O, (bred by R. H. Berry, Rushville, Ind., U.S.).

—1095— **OOM PAUL**

Farrowed Sep. 1, 1897; bred by Wallace & Bryant, Oxford, Ohio, U.S.; farrowed the property of W. & H. Jones, Mount Elgin; 2nd owner, A. E. H. Creswicke, Barrie; sire Edwin Booth 37501,O, (bred by G. L. Harrison, South Charleston, Ohio, U.S.); dam Bryant's Choice–1153–, (bred by Wallace & Bryant), by Souvenir 36105,O, (bred by R. H. Berry, Rushville, Ind., U.S.).

—1096— **BILLY M.**

Farrowed June 16, 1897; bred by R. B. McMullin, Blytheswood; 2nd owner, Wm. Graham, Monkland Station; sire Columbus Wilkes–829–, (bred by Ed. W. Monnier, Elizabeth, Ill., U.S.); dam Mollie A.–854–, (bred by R. B. McMullin), by Raven–563–, (bred by Ed. W. Monnier).

—1097— **HOWARD KING**

Farrowed March 21, 1897; bred by M. F. Sterling, Aledo, Ill., U.S.; farrowed the property of Wm. J. Duck, Morpeth; 2nd

owner, Geo. Bryant, Lindsay; sire Billy B. 38049,O, (bred by H. N. Griffiith, Mount Carroll, Ill., U.S.); dam Lady Guy –1243–, (bred by M. F. Sterling), by Columbia Wilkes 27139, A, (bred by G. W. McFadden & Son, West Liberty, Ia., U.S.).

–1098– **DANDY**

Farrowed March 24, 1897; bred by Robert Baker, Harwich; 2nd owner, Robt. L. Smyth, Fargo; 3rd owner, Benjamin Wass, Mosside; sire Dexter–906–, (bred by Meredith & Dunlop, Thorncliffe); dam Jersey Lill–1133–, (bred by R. L. Smyth), by Joe–900–, (bred by R. L. Smyth).

–1099– **EMPEROR II.**

Farrowed June 14, 1897; bred by J. J. Irwin, Stewart; sire Emperor–970–, (bred by Oliver Drury, Fargo); dam Countess IV.–537–, (bred by S. M. Shepard, Indianapolis, Ind., U.S.), by Elected–448–, (bred by S. M. Shepard & H. A. Johnston, Indianapolis, Ind., U.S.).

–1100– **ARCHY**

Farrowed Nov. 10, 1897; bred by J. J. Irwin, Stewart; 2nd owner, Jas. D. Grant, Stevenson; sire Emperor–970–, (bred by Oliver Drury, Fargo); dam Curly–1140–, (bred by E. A. Edwards, Chatham), by Elected–448–, (bred by S. M. Shepard & H. A. Johnston, Indianapolis, Ind., U.S.).

–1101– **BLACK WILKES**

Farrowed June 16, 1897; bred by R. B. McMullin, Blytheswood; 2nd owner, W. O. Dore, Trout Creek; sire Columbus Wilkes–829–, (bred by Ed. W. Monnier, Elizabeth, Ill., U.S.); dam Mollie A.–854–, (bred by R. B. McMullin), by Raven –563–, (bred by Ed. W. Monnier).

–1102 **ROB ROY II.**

Farrowed March 15, 1897; bred by E. A. Sullivan, Oldcastle; 2nd owner, Joseph Grainger, Oldcastle; sire Rhomboid –858–, (bred by A. W. Young, Tupperville); dam Black Meg –853–, (bred by R. Willis, Jr., Glen Meyer), by Sam–457–, (bred by J. J. Payne, Chatham).

–1103 **WALLACE**

Farrowed Sept. 2, 1897; bred by Mathew Armstrong, Tilsonburg; 2nd owner, R. Willis, Jr., Glen Meyer; 3rd owner

Duncan D. McDonell, Harrison's Corners; sire Prince of Wales–1027–, (bred by R. Willis, Jr.); dam Lady of Dereham –983–, (bred by R. Willis, Jr.), by Benham's Wilkes–700–, (bred by F. E. Benham, Tippecanoe City, Ohio, U.S.).

–1104– **EASTERN CHIEF**

Farrowed Nov. 5, 1897; bred by W. & H. Jones, Mount Elgin; 2nd owner, Thomas McKenzie, Scotch Block; sire Darkness Quality–594–, (bred by W. E. Gresham, Burton, Kas., U.S.); dam November Queen–1023–, (bred by W. & H. Jones), by Canada Boy–478–, (bred by A. T. Seagrave, Centre, Ind., U.S.).

–1105– **QUALITY KING**

Farrowed Nov. 5, 1897; bred by W. & H. Jones, Mount Elgin; 2nd owner, J. H. Millard, Altona; sire Darkness Quality–594–, (bred by W. E. Gresham, Burton, Kas., U.S.); dam November Queen–1023–, (bred by W. & H. Jones, Mount Elgin), by Canada Boy–478–, (bred by A. T. Seagrave, Centre, Ind., U.S.).

–1106– **WALDEMAR BOY**

Farrowed Nov. 5, 1897; bred by W. & H. Jones, Mount Elgin; 2nd owner, David H. Thomson, Waldemar; sire Darkness Quality–594–, (bred by W. E. Gresham, Burton, Kas., U.S.); dam November Girl–1023–, (bred by W. & H. Jones), by Canada Boy–478–, (bred by A. T. Seagrave, Centre, Ind., U.S.).

POLAND CHINA SOWS

(From Volumes V. and VI., not received in time for those volumes since the fire.)

—755— **BESSIE O.**

Farrowed April 22, 1893; bred by R. S. Cook, Wichita, Kas., U.S.; 2nd owners, W. & H. Jones, Mount Elgin; sire Lawrence Perfection 27399,O; dam Beautie's Prospect 51128, O, by Bonaker's Goodenough, 4835,O; Beauty II. 15950,O, by Forward 3715,O; Beauty 15918,O, by Jimmie Black 2637,O; Maybird II. 9496,O, by Lord Roscoe 2705,O; Beauty 4546,O, by Simon 1969,O; The Old Harkrader Sow 950,O.

—775— **PRINCESS B.**

Farrowed March 5, 1894; bred by W. & H. Jones, Mount Elgin; 2nd owners, McKenzie Bros., Scotch Block; sire Ella's Moore–460–; dam Comparison–619–, by Moorish King II. –430–; April Queen II.–516–, by Sandy–427–; April Queen –507–, by Black Zack 4787,O; Corn Queen 34884,O, by Jay Em Kay 11731,O; Juno II. 29170,O, by Corn King 6873,O; Juno 17944,O, by Romeo 5973,O; Beauty III. 11132,O, by Magie Worldbeater 1759,O; Oxford Beauty X. 14680,O, by Major Jones 2711,O; Oxford Beauty VII. 6432,O, by Jim Crow 1663,O; Oxford Beauty III. 6430,O, by Duke of Knox 2439,O; Beauty III. 4574,O, by Mack 2707,O; Old Beauty 6386,O, by Rob Roy 2855,O; Broad Back 4974,O, by Shoemaker Boar 2907,O; Sisson Sow, Original.

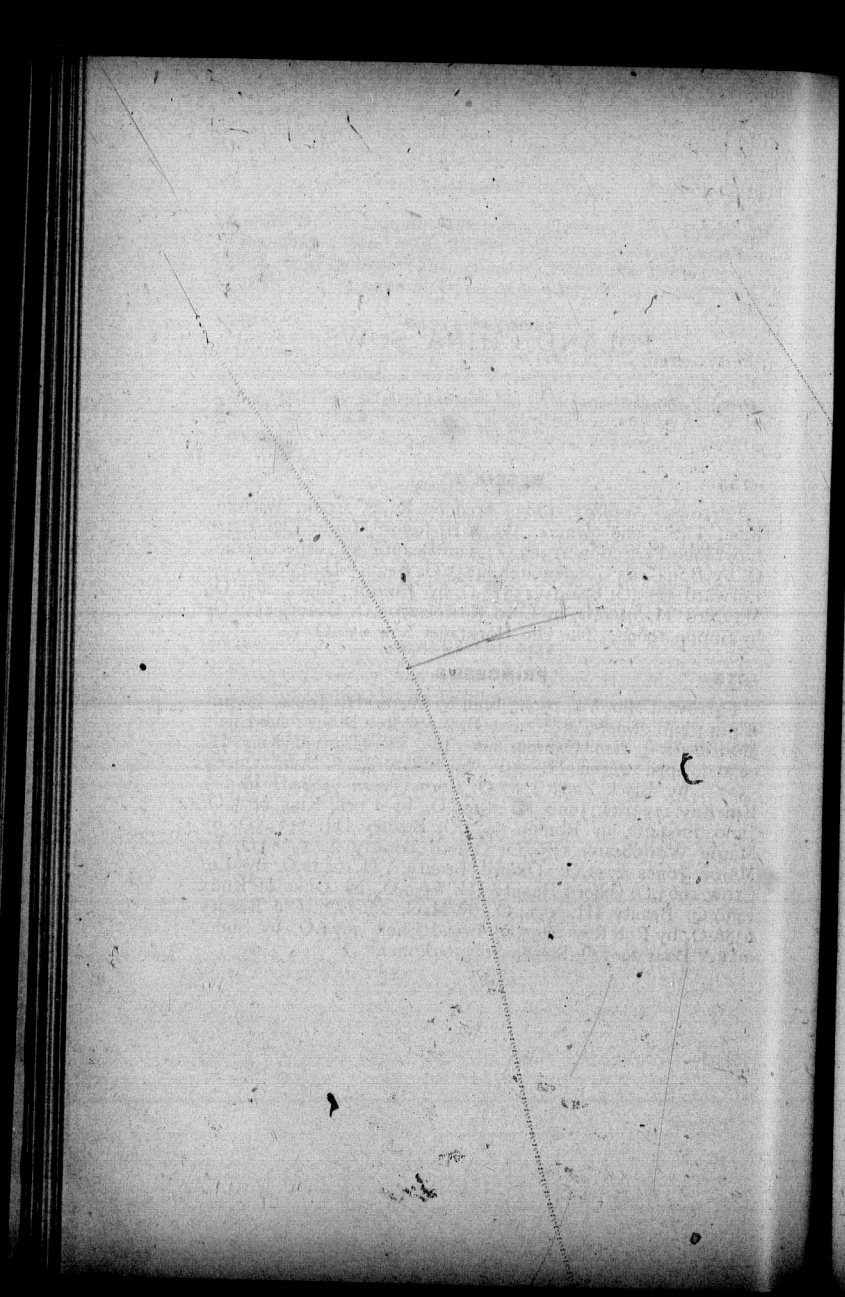

POLAND CHINA SOWS.

—1091— **CORA**

Farrowed Feb. 14, 1896; bred by F. H. Stirtzinger, Fenwick; 2nd owner, M. Benson, Fenwick; sire Welland Duke –575–, (bred by W. & F. Row, Avon); dam Rose–689–, (bred by W. & H. Jones, Mount Elgin), by Ella's Moor–460–, (bred by S. M. Shepard, Indianapolis, Ind., U.S.).

—1092— **FANCY**

Farrowed April 25, 1890; bred by J. A. Shipley, Richwood, Ohio, U.S.; farrowed property of W. & F. Row, Avon; sire Corwhin Tecumseh 20763,O, (bred by Lampe Bros., Van Wert, Ohio, U.S.); dam Avon Belle–545–, (bred by J. A. Shipley), by Corwin U.S. 17081, O, (bred by L. G. Monroe & Son, Boke's Creek, Ohio, U.S.).

—1093— **OLD CHINA**

Farrowed March 20, 1893; bred by W. & F. Row, Avon; 2nd owner, John McCullough, Science Hill; 3rd owner, Chris. Fahner, Crediton; sire Fountain King–369–, (bred by S. E. Shellenberger & Co., Camden, Ohio, U.S.); dam Fancy–1092–, (bred by J. A. Shipley, Richwood, Ohio, U.S.), by Corwhin Tecumseh 20763,O, (bred by J. A. Shipley).

—1094— **CORA II.**

Farrowed April 15, 1895; bred by Jas. O'Rourke, Chatham; 2nd owner, J. J. Payne, Chatham; 3rd owners, J. Lee & Sons, Highgate; sire Elected–448–, (bred by S. M. Shepard & M. A. Johnston, Indianapolis, Ind., U.S.); dam Cora–520–, (bred by W. & O. Barnes, Byron, Mich., U.S.), by Cora's Luck 20735, O, (bred by L. W. & O. Barnes).

—1095— **PEARL III.**

Farrowed March 23, 1896; bred by R. B. McMullin, Blytheswood; 2nd owner, Hermon Pettit, Comber; sire Columbus Wilkes–829–, (bred by E. W. Monnier, Elizabeth, Ill., U.S.); dam Pearl II.–993–, (bred by R. B. McMullin), by Black Dan –839–, (bred by R. B. McMullin).

—1096— **MOLLIE A. II.**

Farrowed April 8, 1896; bred by R. B. McMullin, Blytheswood; 2nd owner, Hermon Pettit, Comber; sire Black Duke –588–, (bred by J. J. Payne, Chatham); dam Mollie A.–854–, (bred by R. B. McMullin), by Raven–563–, (bred by Ed. W. Monnier, Elizabeth, Ill., U.S.).

—1097— **LADY WILKES**

Farrowed July 18, 1896; bred by R. B. McMullin, Blytheswood; 2nd owner, Wm. Marentette, Woodslee; sire Columbus Wilkes–829–, (bred by E. W. Monnier, Elizabeth, Ill., U.S.); dam Darkness III.–744–, (bred by Eli Powell, New Vienna, Ohio, U.S.), by Black Rowdy 24119,O, (bred by R. A. Kerr, South Warsaw, Ohio, U.S.).

—1098— **ROSE BUD**

Farrowed April 15, 1895; bred by Jas. O'Rourke, Chatham; 2nd owner, J. J. Payne, Chatham; 3rd owner, F. W. Charters, Chatham; sire Elected–448–, (bred by S. M. Shepard & H. A. Johnston, Indianapolis, Ind., U.S.); dam Cora–520–, (bred by W. & O. Barnes, Byron, Mich., U.S.), by Cora's Luck 20735,O, (bred by L. W. & O. Barnes).

—1099— **ROSE WOOD**

Farrowed April 15, 1895; bred by Jas. O'Rourke, Chatham; 2nd owner, J. J. Payne, Chatham; 3rd owner, F. W. Charters, Chatham; sire Elected–448–, (bred by S. M. Shepard & H. A. Johnston, Indianapolis, Ind., U.S.); dam Cora–520–, (bred by W. & O. Barnes, Byron, Mich., U.S.), by Cora's Luck 20735,O, (bred by L. W. & O. Barnes).

—1100— **BEAUTY**

Farrowed Nov. 2, 1896; bred by F. H. Stirtzinger, Fenwick; 2nd owner, Wm. Wetherald, Jr., Fenwick; sire White Face –566–, (bred by W. & H. Jones, Mount Elgin); dam Long Bess–929–, (bred by F. H. Stirtzinger), by Welland Duke –575–, (bred by W. & F. Row, Avon).

—1101— **MOLLIE CORWIN**

Farrowed March 21, 1895; bred by R. B. McMullin, Blytheswood; 2nd owner, Wm. Orton, Olinda; sire Joe Corwin–587–, (bred by Eli Powell, New Vienna, Ohio, U.S.); dam

Mollie None Such–683–, (bred by Ed. W. Monnier, Elizabeth, Ill., U.S.), by None Such–537–, (bred by Lampe Bros., Van Wert, Ohio, U.S.).

–1102– **LADY TIP-TOP**

Farrowed Nov. 21, 1896; bred by Meredith & Dunlop, Thorncliffe; 2nd owner, Albert Ridley, Turin; sire Hidestretcher II.–840–, (bred by Duffield & Frazee, Somerville, Ohio, U.S.); dam Highland Mary–843–, (bred by Oliver Drury, Fargo), by Rhit's Chief–465–, (bred by S. M. Shepard, Indianapolis, Ind., U.S.).

–1103– **MOLLIE NONE SUCH II.**

Farrowed April 1, 1896; bred by Wm. Orton, Olinda; 2nd owner, R. B. McMullin, Blytheswood; 3rd owner, Samuel Dunlop, Eady; sire Columbus Wilkes–829–, (bred by Ed. W. Monnier, Elizabeth, Ill., U.S.); dam Mollie Corwin–1101–, (bred by R. B. McMullin), by Joe Corwin–587–, (bred by Eli Powell, New Vienna, Ohio, U.S.).

–1104– **GIPSY**

Farrowed April 8, 1896; bred by R. B. McMullin, Blytheswood; 2nd owner, Samuel Dunlop, Eady; sire Black Duke –588–, (bred by J. J. Payne, Chatham); dam Mollie A.–854–, (bred by R. B. McMullin), by Raven–563–, (bred by Ed. W. Monnier, Elizabeth, Ill., U.S.).

–1105– **AUGUST QUEEN**

Farrowed Aug 1, 1896; bred by W. & H. Jones, Mount Elgin; 2nd owner, S. H. Fawcett, Cookstown; sire Canada Boy–478–, (bred by A. T. Seagrave, Centre, Ind., U.S.); dam White Face–504–, (bred by E. C. Rouse, Homer, Mich., U.S.), by King Egbert–415–, (bred by J. M. Klever, Bloomingburg, Ohio, U.S.).

–1106– **LADY DARKNESS**

Farrowed March 1, 1895; bred by Wm. J. Duck, Morpeth; sire Darkness Quality–594–, (bred by W. E. Gresham, Burton Kas.); dam Princess –773–, (bred by W. & H. Jones, Mount Elgin), by Ella's Moor–460–, (bred by S. M. Shepard, Indianapolis, Ind., U.S.).

—1107— **DIAMOND**

Farrowed March 26, 1896; bred by W. & H. Jones, Mount Elgin; 2nd owner, Dominion Experimental Farm, Ottawa; sire Canada Boy–478–, (bred by A. T. Seagrave, Centre, Ind., U.S.); dam White Face–754–, (bred by W. E. Gresham, Burton Kas., U.S.), by Seldom Seen 23037,O, (bred by D. Finch, Oxford, Ohio, U.S.).

—1108— **BLACK BEAUTY**

Farrowed June 17, 1896; bred by W. & H. Jones, Mount Elgin; 2nd owner, Dominion Experimental Farm, Ottawa; sire Canada Boy–478–, (bred by A. T. Seagrave, Centre, Ind., U.S.); dam Beauty's Choice–783–, (bred by A. T. Seagrave & Son), by Black J.I.C. 9509,C, (bred by Lloyd, Mugg & Co., Dam Centre, Ind., U.S.).

—1109— **BLACK BESSY**

Farrowed May, 1896; bred by Henry Herron, Avon; sire Willis–834–, (bred by R. Willis, Jr., Glen Meyer), dam Maggie –794–, (bred by W. & F. Row, Avon), by Ed. Corwin–263–, (bred by J. A. Shipley, Richwood, Ohio, U.S.).

—1110— **TILLY O.**

Farrowed Aug. 16, 1896; bred by A. G. Sparling, Forest; 2nd owner, Albert Kemp, Forest; sire Lambton Boy–688–, (bred by W. & H. Jones, Mount Elgin); dam Annie C–1058–, (bred by Henry Capes, Aberarder), by Canada Wilkes–277–, (bred by J. H. Bebout, Rushville, Ind., U.S.).

—1111— **O. A. C. QUEEN**

Farrowed April 1, 1897; bred by Wm. Row, Avon; 2nd owner, Ontario Agricultural College, Guelph; sire Senator II. –891–, (bred by Wm. Row); dam Perfection Queen–625–, (bred by W. & F. Row, Avon), by Fountain King–369–, (bred by S. E. Shellenberger & Co., Camden, Ohio, U.S.).

—1112— **CHOICE OF WILLISCROFT**

Farrowed March 2, 1896; bred by R. Willis, Jr., Glen Meyer; 2nd owner, Geo. Godby, Langton; sire Black Wilks –862–, (bred by G. S. Hall, Johnsonville, Ohio, U.S.); dam Lulu–796–, (bred by O. Drury, Fargo), by Rhit's Chief–465–, (bred by S. M. Shepard, Indianapolis, Ind., U.S.).

—1113— **DOVER QUEEN**

Farrowed April 23, 1895; bred by A. W. Young, Tupperville; 2nd owner, John Cameron, Valetta; sire Dover Prince –499–, (bred by O. Drury, Fargo); dam May Queen–647–, (bred by Levi Arnold, Plainwell, Mich., U.S.), by Glad Tidings Jr.–541–, (bred by Levi Arnold).

—1114— **JUMBO**

Farrowed June 10, 1895; bred by A. W. Young, Tupperville; sire Canada Wilkes–277–, (bred by J. H. Bebout, Rushville, Ind., U.S.); dam Tip Top–615–, (bred by A. W. Young), by Wise Reuben–504–, (bred by Levi Arnold, Plainwell, Mich., U.S.).

—1115— **CALICO**

Farrowed April 29, 1896; bred by A. W. Young, Tupperville; 2nd owner, Peter McKerrall, Eberts; sire Canada Wilkes–277–, (bred by J. H. Bebout, Rushville, Ind., U.S.); dam May Queen–647–, (bred by Levi Arnold, Plainwell, Mich., U.S.), by Glad Tidings Jr.–541–, (bred by Levi Arnold).

—1116— **ROXY**

Farrowed Sept. 16, 1896; bred by A. W. Young, Tupperville; 2nd owner, W. L. Trann, Crystal City, Man.; sire Canada Wilkes–277–, (bred by J. H. Bebout, Rushville, Ind., U.S.); dam Tip Top–615–, (bred by A. W. Young), by Wise Reuben–504–, (bred by Levi Arnold, Plainwell, Mich., U.S.).

—1117— **DOROTHEA**

Farrowed Sept. 16, 1896; bred by A. W. Young, Tupperville; 2nd owner, W. L. Trann, Crystal City, Man.; sire Canada Wilkes–277–, (bred by J. H. Bebout, Rushville, Ind., U.S.); dam Tip Top–615–, (bred by A. W. Young), by Wise Reuben –504–, (bred by Levi Arnold, Plainwell, Mich., U.S.).

—1118— **CLARA LOOK**

Farrowed May 27, 1896; bred by Wm. J. Duck, Morpeth; 2nd owner, H. J. Taylor, Richmond Station, Que.; sire Blackmore–940–, (bred by W. F. Sterling, Aledo, Ill., U. S.); dam Lady Darkness–1106–, (bred by Wm. J. Duck), by Darkness Quality–594–, (bred by W. E. Gresham, Burton, Kas., U.S.).

—1119— CONWAY'S QUEEN

Farrowed April 7, 1896; bred by W. & H. Jones, Mount Elgin; 2nd owner Jas. Conway, Alliston; sire Darkness Quality–594–, (bred by W. E. Gresham, Burton, Kas., U.S.); dam April Queen II.–516–, (bred by J. J. Payne, Chatham), by Sandy–427–, (bred by L. W. & O. Barnes, Byron, Mich., U.S.).

—1120— DELHI QUEEN

Farrowed Jan. 22, 1897; bred by W. & H. Jones, Mount Elgin; 2nd owner, W. H. Haviland, Delhi; sire Rubenstein –875–, (bred by W. & H. Jones); dam Beauty's Choice–783–, (bred by A. J. Seagrave & Son, Centre, Ind., U.S.), by Black J.I.C. 9509,C, (bred by Lloyd, Mugg & Co., Dam Centre, Ind., U.S.).

—1121— SYLVAN BEAUTY

Farrowed March 5, 1896; bred by Oliver Drury, Fargo; 2nd owner, N. McLachlan, Sylvan; sire Black Joe–708–, (bred by R. P. Benham, Tippecanoe City, Ohio, U.S.); dam Miss Brown–735–, (bred by J. J. Payne, Chatham), by Elected –448–, (bred by S. M. Shepard & H. A. Johnston, Tippecanoe City, Ohio, U.S.)

—1122— JIM'S BEAUTY

Farrowed May 15, 1896; bred by Oliver Drury, Fargo; 2nd owner, Jas. Anderson, Welland; sire Frank's Choice–824–, (bred by F. E. Benham, Tippecanoe City, Ohio, U.S.); dam Lengthy–610–, (bred by O. Drury), by Rhit's Chief–465–, (bred by S. M. Shepard, Indianapolis, Ind., U.S.).

—1123— NETTIE

Farrowed Sept. 13, 1896; bred by Wm. Clark, West Lorne; 2nd owner, David Bennett, Campbelltown; sire Captain Tom –709–, (bred by Wm. Gabriel, Troy, Ohio, U.S.); dam Rosy –739–, (bred by W. Clark), by Rhit's Chief–465–, (bred by S. M. Shepard, Indianapolis, Ind., U.S.).

—1124— SALLIE ROW

Farrowed Oct. 7, 1890; bred by W. Row, Avon; 2nd owner, Edward Hughes, Salford; sire Fountain King–369–, (bred by S. E. Shellenberger & Co., Camden, Ohio, U.S.); dam Avon Belle–545–, (bred by J. A. Shipley, Richwood, Ohio, U.S.), by Corwin U. S. 17081, (bred by L. G. Monroe & Son, Boke's Creek, Ohio, U.S.).

—1125— **ROSY**

Farrowed March 2, 1897; bred by Jos. Brownlee, Shawville, Que.; sire Clarendon Boy B.–776–, (bred by Jos. Brownlee); dam Cora–784–, (bred by W. & H. Jones, Mount Elgin), by Canada Boy–478–, (bred by A. T. Seagrave, Centre, Ind., U.S.).

—1126— **MAUD B.**

Farrowed March 2, 1897; bred by Jos. Brownlee, Shawville Que.; sire Clarendon Boy B.–776–, (bred by Jos. Brownlee); dam Cora–784–, (bred by W. & H. Jones, Mount Elgin), by Canada Boy–478–, (bred by A. T. Seagrave, Centre, Ind., U.S.).

—1127— **PRIDE OF DRESDEN**

Farrowed April 20, 1896; bred by Bilton Snary & Sons, Croton; 2nd owner, A. D. Hooper, Dresden; sire Stark King, alias Royalty–721–, (bred by Wm. Patterson, Stark, Ill., U.S.); dam Countess–1009–, (bred by Bilton Snary & Sons), by Senator–256–, (bred by J. A. Shipley, Richwood, Ohio, U.S.).

—1128— **OLEO**

Farrowed April 29, 1896; bred by A. W. Young, Tupperville; 2nd owner, Arnold Dunn, Mount Albert; sire Canada Wilks–277–, (bred by J. H. Bebout, Rushville, Ind., U.S.); dam May Queen–647–, (bred by Levi Arnold, Plainwell, Mich., U.S.), by Glad Tidings, Jr.–541–, (bred by Levi Arnold).

—1129— **TINY**

Farrowed May 26, 1896; bred by A. W. Young, Tupperville; 2nd owner, E. Miller, Parkhill; sire James Blaine–811–, (bred by W. M. Lambing & Son, West Liberty, Ia. U.S.); dam Rebecca I–611–, (bred by Levi Arnold, Plainwell, Mich., U.S.), by Headlight 17787,O, (bred by Levi Arnold).

—1130— **BELINDA**

Farrowed May 26, 1896; bred by A. W. Young, Tupperville; sire James Blaine–811–, (bred by W. M. Lambing & Son, West Liberty, Ia., U.S.); dam Rebecca I.–611–, (bred by Levi Arnold, Plainwell, Mich., U.S.), by Headlight 17787,O, (bred by Levi Arnold).

—1131— **PEERLESS QUEEN**

Farrowed March 2, 1896; bred by R. Willis, Jr., Glen Meyer; 2nd owner, Sandy Matchett, Peterborough; sire Black Wilks–862–, (bred by G. S. Hall, Johnsonville, Ohio, U.S.); dam Lulu–796–, (bred by Oliver Drury, Fargo), by Rhit's Chief–465–, (bred by S. M. Shepard, Indianapolis, Ind., U.S.).

—1132— **SYBIL**

Farrowed March 18, 1896; bred by R. Willis, Jr., Glen Meyer; 2nd owner, S. Staley, Aylmer; sire Silver King–816–, (bred by Jabel Robinson, Middlemarch); dam Prairie Queen –953–, bred by Erie's Brilliant 29155,O, (bred by John H. Smith, Fremont, Ohio, U.S.).

—1133— **JERSEY LILL**

Farrowed March 18, 1896; bred by Robt. L. Smyth, Fargo; 2nd owner, Robert Baker, Harwick; sire Joe–900–, (bred by R. L. Smyth); dam Dorothy–856–, (bred by Meredith & Dunlop, Thorncliffe), by Enterprise–480–, (bred by J. J. Payne, Chatham).

—1134— **BOB TAIL**

Farrowed March 21, 1896; bred by Robt. L. Smyth, Fargo; 2nd owner, Jas. F. Smyth, Fargo; sire Black Joe–708–, (bred by R. P. Benham, Tippecanoe City, Ohio, U.S.); dam Sally –936–, (bred by R. L. Smyth), by Rhit's Chief–465–, (bred by S. M. Shepard, Indianapolis, Ind., U.S.).

—1135— **HOWARD QUEEN**

Farrowed April 9, 1896; bred by Robt. L. Smyth, Fargo; 2nd owner, Jas. Cooper, Ridgetown; sire Orme–662–, (bred by O. Drury, Fargo); dam Fargo Maid–607–, (bred by O. Drury), by Moorish King II–430–, (bred by J. J. Payne, Chatham).

—1136— **MAUD MINTO**

Farrowed Aug. 11, 1895; bred by Jos. Bennett, South Buxton; sire Black Joe–708–, (bred by R. P. Benham, Tippecanoe City, Ohio, U.S.); dam Lady Girl–616–, (bred by E. A. Edwards, Chatham), by Mack–458–, (bred by J. J. Payne, Chatham).

—1137— **QUEEN OF ELCHO**

Farrowed April 10, 1897; bred by F. H. Stirtzinger, Fenwick; 2nd owner, Albert Mittlefehlett, Elcho; sire Welland

Duke–575–, (bred by W. & F. Row, Avon); dam Topsy–828–, (bred by F. H. Stirtzinger), by White Face–566–, (bred by W. & H. Jones, Mount Elgin).

–1138– **BECK**

Farrowed July 27, 1893; bred by J. J. Payne, Chatham; 2nd owner, J. J. Irwin, Stewart; sire Elected–448–, (bred by S. M. Shepard & H. A. Jones, Indianapolis, Ind., U.S.); dam April Queen–507–, (bred by L. W. & O. Barnes, Byron, Mich., U. S.), by Black Zack 4797,O, (bred by C. W. Jones, Richland, Mich., U.S.).

–1139– **MERLIN GIRL**

Farrowed Jan. 1, 1895; bred by J. J. Payne, Chatham; 2nd owner, Wm. Hickey, Merlin; 3rd owner, J. J. Irwin, Stewart; sire Nominee II.–429–, (bred by Shepard & Alexander, Charleston, Ill., U.S.); dam Countess IV.–537–, (bred by S. M. Shepard, Indianapolis, Ind., U.S.), by Elected–448–, (bred by S. M. Shepard & H. A. Johnston, Indianapolis, Ind., U.S.).

–1140– **CURLY**

Farrowed April 10, 1895; bred by E. A. Edwards, Chatham; 2nd owner, J. J. Payne, Chatham; 3rd owner, J. J. Irwin, Stewart; sire Elected–448–, (bred by S. M. Shepard & H. A. Johnston, Indianapolis, Ind., U.S.); dam Lady Luck–566–, (bred by J. J. Payne), by Condit–470–, (bred by E. C. Rouse, Homer, Mich., U.S.).

–1141– **DECEMBER QUEEN**

Farrowed Dec. 3, 1896; bred by W. M. & J. C. Smith, Fairfield Plains; sire Dark–747–, (bred by W. M. & J. C. Smith); dam Jezabel–911–, (bred by W. M. & J. C. Smith), by Midnight–591–, (bred by Wm. Darby, Edgar, Neb., U.S.).

–1142– **PRINCESS OF THE PLAINS**

Farrowed Sept 19, 1896; bred by W. M. & J. C. Smith, Fairfield Plains; sire Dark–747–, (bred by W. H. & J. C. Smith); dam Countess of Albion–776–, (bred by W. M. & J. C. Smith), by Monarch–443–, (bred by J. J. Payne, Chatham).

–1143– **DARLING**

Farrowed Sept. 19, 1896; bred by W. M. & J. C. Smith, Fairfield Plains; 2nd owner, R. A. Grant, Hazledean; sire

Dark–747–, (bred by W. M. & J. C. Smith); dam Countess of Albion–776–, (bred by W. M. & J. C. Smith), by Monarch –443–, (bred by J. J. Payne, Chatham).

–1144– JUBILEE QUEEN

Farrowed Oct. 20, 1896; bred by J. F. McKay, Park Hill; 2nd owner, Fred Harrison, Falkirk; sire Lennox–647–, (bred by W. & H. Jones, Mount Elgin); dam Parkhill Queen–802–, (bred by W. & H. Jones), by Darkness Quality–594–, (bred by W. E. Gresham, Burton, Kas. U.S.).

–1145– LADY J.

Farrowed March 30, 1897; bred by Mrs. Jos. Reid, Goldsmith; 2nd owner, R. B. McMullin, Blytheswood; 3rd owner, John Johnston, Elliott; sire Columbus Wilks–829–, (bred by Ed. W. Monnier, Elizabeth, Ind., U.S.); dam Lady Blanch –838–, (bred by R. B. McMullin), by Elected–448–, (bred by S. M. Shepard & H. A. Johnston, Indianapolis, Ind., U.S.).

–1146– HANDSOME

Farrowed April 6, 1896; bred by William J. Dunlop, Thorncliffe; 2nd owner, David Ridley, Thamesville; sire Champion –680–, (bred by W. H. Parker, Price, Mich., U.S.); dam Lady Evelyn–820–, (bred by Meredith & Dunlop, Thorncliffe), by Canada Wilkes–277–, (bred by J. H. Bebout, Rushville, Ind., U.S.).

–1147– NANCE

Farrowed April 1, 1895; bred by R. Willis, Jr., Glen Meyer; sire Benham's Wilkes–700–, (bred by F.E. Benham, Tippecanoe City, Ohio, U. S.); dam Lulu–796–, (bred by O. Drury, Fargo), by Rhit's Chief–465–, (bred by S. M. Shepard, Indianapolis, Ind., U.S.).

–1148– DAME TROT

Farrowed Oct. 6, 1896; bred by R. Willis, Jr., Glen Meyer; 2nd owner, John Clark, Raymond; sire Black Wilks–862–, (bred by G. S. Hall, Johnsonville, Ohio, U.S.); dam Lulu –796–, (bred by O. Drury, Fargo), by Rhit's Chief–465–, (bred by S. M. Shepard, Indianapolis, Ind., U.S.).

–1149– SILVIA

Farrowed Feb. 6, 1897; bred by R. Willis, Jr., Glen Meyer; 2nd owner, W. B. Milne, Green River; sire Wilks' Continued

–963–, (bred by R. Willis, Jr.); dam Sybil–1132–, (bred by R. Willis, Jr.), by Silver King–816–, (bred by Jabel Robinson, Middlemarch).

–1150– **LADY DARKNESS**

Farrowed April 1, 1897; bred by R. B. McMullen, Blythes-wood; 2nd owner, Peter A. Lyons, Mersereau, Blissfield, N.B.; sire Columbus Wilkes–829–(bred by Ed. W. Monnier, Elizabeth, Ill., U.S.); dam Darkness III.–744–, (bred by Eli Powell, New Vienna, Ohio, U.S.), by Black Rowdy 24119, O,–, (bred by R. A. Kerr, South Warsaw, Ohio, U.S.).

–1151– **FANCY**

Farrowed July 14, 1896; bred by Oliver Drury, Fargo; 2nd owner, Wm. Rainsborough, Fargo; sire Black Joe –708–, (bred by R. P. Benham, Tippecanoe City, Ohio, U.S.); dam Fargo Beauty–1059–, (bred by Oliver Drury), by Rhit's Chief–465–, (bred by S. M. Shepard, Indianapolis, Ind., U.S.).

–1152– **MAGGIE**

Farrowed March 2, 1897; bred by Oliver Drury, Fargo; 2nd owner, Henry Capes, Kertch; sire Frank's Choice–824–, (bred by F. E. Benham, Tippecanoe City, Ohio, U.S.); dam May Queen–951–, (bred by O. Drury), by Rhit's Chief–465–, (bred by S. M. Shepard, Indianapolis, Ind., U.S.).

–1153– **BRYANT'S CHOICE**

Farrowed Feb. 22, 1895; bred by Wallace & Bryant, Oxford, Ohio, U.S.; 2nd owners, W. & H. Jones, Mount Elgin; sire Souvenir 36105,O, (bred by R. H. Berry, Rushville, Ind., U.S.); dam Bryant's Fancy 78442,O, (bred by Wallace & Bryant), by Best On Earth 28503, (bred by J. M. Klever, Bloomingbird, Ohio, U.S.); Lady Duffield, 74540,O, by Son of G.F., 25949,O; Isabelle IV., 63662,O, by Black U.S. II., 20323,O; Isabelle III., 45248,O, by Gus, 14327,O; Isabelle II., 8554,O, by Commander, 3529,O; Isabelle, 3206,O, by Old Ready, 1079,O; Lady Cooper, 3364,O, by Cooper Hog, 1453,O.).

–1154– **DAISY'S BEST**

Farrowed Sept. 28, 1895; bred by J. C. Douglas, Oxford, Ohio, U.S.; 2nd owners, Wallace & Bryant, Oxford, Ohio, U.S.; 3rd owners, W. & H. Jones, Mount Elgin; sire McKinley 35441,O, (bred by F. P. Finch, Oxford, Ohio, U.S.;

dam Daisy Best, 78834,O, (bred by D. Finch, Oxford, Ohio, U.S.); by Avalanche F. 26413,O, (bred by F. P. Finch); Bess Finch III., 41655,O, by King David, 9435,O; Bess Finch II., 21256,O, by Silvertail, 1967,O; Finch's Black Bess, 304,O, by Black Joe, 55,O; Queen of Black Bess Tribe, 808,O, by Dan, 155,O; Lady Pugh, 516,O, by Young Bob, 621,O; The Old Harkraker Sow, 950,O.

—1155— **SARAH**

Farrowed Sept. 10, 1896; bred by Wallace & Bryant, Oxford, Ohio, U.S.; 2nd owners, W. & H. Jones, Mount Elgin; sire Edwin Booth 37501,O, (bred by G. L. Harrison, South Charlestown, Ohio, U.S.); dam Daisy Wilks 73160 (bred by J. H. Bebout, Rushville, Ind., U.S.), by George Wilks 21281,O, (bred by L. W. Hamilton, Sandusky, Ind., U.S.); Lerene, 56860,O, by John Corwin, 9361,O; Star's Pride, 32244,O, by Market Bob, 5705,O; Star, 20342,O, by Black Cloud R, 4657,O; Premium Sow, 10066,O, by Bob Ingersoll, 3353,O; Namesake, 9718,O, by Young Perfection, 631,O; Oxford Belle, 718,O, by Alex. I.

—1156— **BLACK FLO**

Farrowed Sept. 17, 1896; bred by W. & H. Jones, Mount Elgin; sire Darkness Quality–594–, (bred by W. E. Gresham, Burton, Kas., U.S.); dam Countess VI.–539–(bred by S. M. Shepard, Indianapolis, Ind., U.S.), by Elected–448–, (bred by S. M. Shepard & H. A. Johnston, Indianapolis, Ind., U.S.).

—1157— **BLACK COUNTESS**

Farrowed Sept. 17, 1896; bred by W. & H. Jones, Mount Elgin; sire Darkness Quality–594–, (bred by W. E. Gresham, Burton, Kas., U.S.); dam Countess VI.–539–, (bred by S. M. Shepard, Indianapolis, Ind., U.S.), by Elected–448–, (bred by S. M. Shepard & H. A. Johnston, Indianapolis, Ind. U.S.).

—1158— **TEENA**

Farrowed April 25, 1897; bred by Alva McIntosh, Winchester Springs; 2nd owner, Thos. McQuigg, Toy's Hill; sire Iroquois Chief–724–, (bred by A. W. Young, Tupperville); dam Dundas Pride–971–, (bred by O. Drury, Fargo), by Black Joe –708–, (bred by R. P. Benham, Tippecanoe City, Ohio, U.S.)

—1159— **NANCY HANKS**

Farrowed April 25, 1897; bred by Alva McIntosh, Winches-Springs; 2nd owner, Jas. Becksted, Elma; sire Iroquois–724–, (bred by A. W. Young, Tupperville); dam Dundas Pride–971–, (bred by O. Drury, Fargo), by Black Joe–708–, (bred by R. P. Benham, Tippecanoe City, Ohio, U.S.).

—1160— **REBECCA WILKES II.**

Farrowed April 12, 1896; bred by Gilbert McLean, Melbourne; sire Melbourne King–819–, (bred by Wm. Row, Avon); dam Miss Rebecca Wilkes–839–, (bred by A. W. Young, Tupperville), by Canada Wilkes–277–, (bred by J. H. Bebout, Rushville, Ind. U.S.).

—1161— **MIDDLESEX LASS**

Farrowed June 23, 1896; bred by Mitchell E. Walker, Glencoe; 2nd owner, Gilbert McLean, Melbourne; sire Huron Wilkes–712–, (bred by Wesley W. Fisher, Benmiller); dam Huron's Beauty–958–, (bred by W. W. Fisher), by Kent Duke –466–, (bred by J. J. Payne, Chatham).

—1162— **OARRY IDA**

Farrowed Oct. 2, 1896; bred by W. M. & J. C. Smith, Fairfield Plains; sire Dark–747–, (bred by W. M. & J. C. Smith); dam November Girl–887–, (bred by W. M. & J. C. Smith), by Midnight–591–, (bred by Wm. Darby, Edgar, Neb., U.S.

—1163— **LOUISA**

Farrowed April 13, 1897; bred by W. M. & J. C. Smith, Fairfield Plains; sire Allan–871–, (bred by Jas. Read, Cathcart); dam November Girl–887–, (bred by W. M. & J. C. Smith), by Midnight–591–, (bred by Wm. Darby, Edgar, Neb., U.S.).

—1164— **EXHIBITION GIRL**

Farrowed April 13, 1897; bred by W. M. & J. C. Smith, Fairfield Plains; sire Allan–871–, (bred by Jas. Read, Cathcart); dam November Girl–887–, (bred by W. M. & J. C. Smith), by Midnight–591–, (bred by Wm. Darby, Edgar, Neb., U.S.).

—1165— **EXHIBITION LASS**

Farrowed April 13, 1897; bred by W. M. & J. C. Smith, Fairfield Plains; sire Allan–871–, (bred by Jas. Read, Cath-

cart); dam November Girl–887–, (bred by W. M. & J. C. Smith), by Midnight–591–, (bred by Wm. Darby, Edgar, Neb., U.S.).

–1166– **NELLY**

Farrowed July, 1895; bred by Henry Herron, Avon; 2nd owner, Wesley W. Fisher, Benmiller; sire Sambo–681–, (bred by Ed. W. Monnier, Elizabeth, Ill., U.S.); dam May–795–, (bred by W. & F. Row, Avon), by Ed. Corwin–263–, (bred by J. A. Shipley, Richwood, Ohio, U.S.).

–1167– **VICTORIA**

Farrowed June 18, 1897; bred by Wesley W. Fisher, Benmiller; 2nd owner, Chas. Jolliffe, Arnprior; sire Ezra –903–, (bred by A. W. Young, Tupperville); dam Belle of Kent –1045–, (bred by Meredith & Dunlop, Thorncliffe), by Champion–680–, (bred by W. H. Parker, Price, Mich., U.S.).

–1168– **SARAH JANE**

Farrowed March 11, 1897; bred by L. W. Bate & Son, Brighton; 2nd owner, E. H. Bate, Brighton; sire Brighton Lad–739–, (bred by Oliver Drury, Fargo); dam Queenie–892–, (bred by A. W. Young, Tupperville), by Canada Wilkes–277–, (bred by J. H. Bebout, Rushville, Ind., U.S.).

–1169– **MARY ANN**

Farrowed March 11, 1897; bred by L. W. Bate & Son, Brighton; 2nd owner, E. H. Bate, Brighton; sire Brighton Lad–739–, (bred by Oliver Drury, Fargo); dam Queenie–892–, (bred by A. W. Young, Tupperville), by Canada Wilkes–277–, (bred by J. H. Bebout, Rushville, Ind., U.S.).

–1170– **DAISY**

Farrowed Sept. 20, 1895; bred by David Reid, Victoria Cross, P.E.I.; sire Black King–625–, (bred by W. & F. Row, Avon); dam Minnie–631–, (bred by W. & F. Row), by Fountain King–369–, (bred by S. E. Shellenber & Co., Camden, Ohio, U.S.).

–1171– **DANDY**

Farrowed Feb. 6, 1897; bred by R. Willis, Jr., Glen Meyer; 2nd owner, Henry Herron, Avon; sire Wilkes Continued –963–, (bred by R. Willis, Jr., Glen Meyer); dam Sybil –1132–, (bred by R. Willis, Jr.,), by Silver King–816–, (bred by Jabel Robinson, Middlemarch).

—1172— **LADY RUSSELL**

Farrowed May 13, 1897; bred by David Ridley, Thamesville; 2nd owner, David Clinkersmith, Thamesville; sire Jack–938–, (bred by Meredith & Dunlop, Thorncliffe); dam Handsome–1146–, (bred by Wm. J. Dunlop, Thorncliffe), by Champion–680–, (bred by W. H. Parker, Price, Mich, U.S.).

—1173— **JUBILEE**

Farrowed July 19, 1897; bred by Nathan McCann, Vankleek Hill; sire Great Eastern–886–, (bred by R. Willis, Jr., Glen Meyer); dam Flossy–902–, (bred by W. & H. Jones, Mount Elgin), by Canada Boy–478–, (bred by A. T. Seagrave, Centre, Ind., U.S.).

—1174— **CORA'S LAST**

Farrowed Feb. 13, 1897; bred by R. Willis, Jr.; Glen Meyer; sire Nora's Chief–257–, (bred by R. Willis, Jr.); dam Cora–549–, (bred by J. J. Payne, Chatham), by Moorish King II.–430–, (bred by J. J. Payne).

—1175— **SARAH**

Farrowed Jan. 22, 1897; bred by W. & H. Jones, Mount Elgin; 2nd owner, Thos. Readman, Mimico; 3rd owners, W. & H. Jones, Mount Elgin; sire Rubenstein–875–, (bred by W. & H. Jones); dam Beauty's Choice–783–, (bred by A. J. Seagrave & Son, Centre, Ind., U.S.), by Black J. I. C. 9509,C,–,(bred by Lloyd, Mugg & Co., Dam Centre, Ind., U.S.).

—1176— **JENNY**

Farrowed Feb. 11, 1897; bred by W. & H. Jones, Mount Elgin; 2nd owner, C. H. Curtis, Warkworth; sire Wise Ruben–504–, (bred by Levi Arnold, Plainwell, Mich, U.S.); dam Beauty IV.–666–, (bred by A. J. Seagrave & Son, Centre, Ind., U.S.), by Black J. I. C. 9509,C, (bred by Lloyd, Mugg & Co., Dam Centre, Ind., U.S.).

—1177— **SALLY**

Farrowed March 23, 1897; bred by W. & H. Jones, Mount Elgin; 2nd owner, W. H. Haviland, Delhi; sire Darkness Quality–594–, (bred by W. E. Gresham, Burton, Kas., U.S.); dam November Queen–1023–, (bred by W. & H. Jones), by Canada Boy–478–, (bred by A. T. Seagrave, Centre, Ind., U.S.).

—1178— **ROSE**

Farrowed April 20, 1897; bred by W. & H. Jones, Mount Elgin; 2nd owner, J. F. McKay, Park Hill; sire Darkness Quality–594–, (bred by W. E. Gresham, Burton, Kas, U.S.); dam April Queen II.–516–, (bred by J. J. Payne, Chatham), by Sandy–427–, bred by L.W. & O. Barnes, Burton, Kas., U.S.).

—1179— **TAVISTOOK QUEEN**

Farrowed April 20, 1897; bred by W. & H. Jones, Mount Elgin; 2nd owner, Thos. Vance, Tavistock; sire Darkness Quality–594–, (bred by W. E. Gresham, Burton, Kas., U.S.); dam April Queen II.–516–, (bred by J. J. Payne, Chatham), by Sandy–427–, (bred by L. W. & O. Barnes, Burton, Kas., U.S.).

—1180— **NORWICH QUEEN**

Farrowed April 20, 1897; bred by W. & H. Jones, Mount Elgin; 2nd owner, Robt. Snell, Norwich; sire Darkness Quality–594–, (bred by W. E. Gresham, Burton, Kas., U.S.); dam April Queen II.–516–, (bred by J. J. Payne, Chatham), by Sandy–427–, (bred by L. W. & O. Barnes, Burton, Kas., U.S.).

—1181— **LASSIE JEAN**

Farrowed March 4, 1897; bred by C. H. Curtis, Warkworth; sire Brighton Lad–739–, (bred by Oliver Drury, Fargo); dam Warkworth Belle–914–, (bred by L. W. Bate & Son, Brighton), by Exchange–285–, (bred by W. & H. Jones, Mount Elgin).

—1182— **LORNA DOON**

Farrowed April 27, 1897; bred by W. H. Evoy & Son, Fall River; sire Romeo–853–, (bred by W. & H. Jones, Mount Elgin); dam Juno–988–, (bred by W. & H. Jones), by Wise Reuben–504–, (bred by Levi Arnold, Plainwell, Mich., U.S.).

—1183— **RIDEAU BELLE**

Farrowed June 27, 1897; bred by I. W. Burcham, Vallonia, Ind., U.S.; 2nd owner, R. A. Webster, Andrewsville; sire U. S. Chief, Jr. II. 14885,C; dam Black Perfection II. 43468,C, by Graceful Tecumseh 12083,C; Black Perfection 38780,A, by Dandy 10227,C; Miss Victor 30758,C, by Black Victor 10279,C; Vixen III. 28468,C, by Trenton Rock 7315,C; Vixen II. 24058,C, by Thomas 8629,C; Vixen 17420,C, by Adam M. 4855,C; Last of Napoleon 13214,C, by Napoleon 1717,C;

Lady Sweepstakes 4420,C, by M. & S. Sweepstakes 863,C; Centre Lady 2922,C, by P. S. Butler Co. 539,C; Mugg's Old Sow 1062,C, by Moore Hog; Stewart Sow, by Ainet Hog, Ainet Sow.

—1184— **MISS SAMPSON**

Farrowed June 2, 1897; bred by R. Willis, Jr., Glen Meyer; 2nd owner, Peter C. Brown, Wallace Bay, N.S.; sire Sampson –1012–, (bred by Henry Herron, Avon); dam Gipsy Maid –1017–, (bred by J. & F. Kneal, Holbrook), by Darkness Quality–594–, (bred by W. E. Gresham, Burton, Kas., U.S.).

—1185— **BEAUTY**

Farrowed Sep. 20, 1896; bred by Wesley W. Fisher, Benmiller; sire Kent Duke–466–, (bred by J. J. Payne, Chatham); dam Huron's Pride–639–, (bred by O. Drury, Fargo), by Rhit's Chief–465–, (bred by S. M. Shepard, Indianapolis, Ind., U.S.).

—1186— **BLACK BESS II.**

Farrowed March 23, 1897; bred by W. & H. Jones, Mount Elgin; 2nd owner Peter Thomson, Mildmay; sire Darkness Quality–594–, (bred by W. E. Gresham, Burton, Kas., U.S.); dam November Queen–1023–, (bred by W. & H. Jones), by Canada Boy–478–, (bred by A. T. Seagrave, Centre, Ind., U.S.).

—1187— **BLACK BESS III.**

Farrowed Oct. 8, 1896; bred by J. J. Irwin Stewart; sire Chieftain–973–, (bred by E. A. Edwards, Chatham); dam Merlin Girl–1139–, (bred by J. J. Payne, Chatham), by Nominee II.–429, (bred by Shepard & Alexander, Charleston, Ill., U.S.).

—1188— **BERTHA**

Farrowed Oct. 18, 1896; bred by J. C. Hanley, Read; sire Prince of Belleville–737–, (bred by Chas. Treverton, Belleville); dam Belle of Read–947–, (bred by Chas. Treverton), by Hanley's Choice, 284–, (bred by W. & H. Jones, Mount Elgin).

—1189— **BLACK LASSIE**

Farrowed Oct. 18, 1896; bred by J. C. Hanley, Read; 2nd owner, G. M. Neely, Selby; sire Prince of Belleville–737–, (bred by Chas. Treverton, Belleville); dam Belle of Read–947–, (bred by Chas. Treverton), by Hanley's Choice–284–, (bred by W. & H. Jones, Mount Elgin).

–1190– **BELLE OF SELBY**

Farrowed Oct. 18, 1896; bred by J. C. Hanley, Read; 2nd owner, G. M. Neely, Selby; sire Prince of Belleville–737–, (bred by Chas. Treverton, Belleville); dam Belle of Read –947–, (bred by Chas. Treverton), by Hanley's Choice–284–, (bred by W. & H. Jones, Mount Elgin.

–1191– **DAMSEL**

Farrowed April 9, 1898; bred by Director of Experimental Farms, Ottawa; 2nd owner, J. A. Richardson, South March; sire Black Prince–943–, (bred by W. & H. Jones, Mount Elgin); dam Diamond–1107–, (bred by W. & H. Jones), by Canada Boy–478–, (bred by A. T. Seagrave, Centre, Ind., U.S.).

–1192– **SALLY II.**

Farrowed Aug. 10, 1897; bred by Henry Herron, Avon; 2nd owner, John Smith, Glanworth; sire Willis–834–, (bred by R. Willis, Jr., Glen Meyer); dam Sally–961–, (bred by Henry Herron), by Monarch–610–, (bred by W. & H. Jones, Mount Elgin.)

–1193– **VICTORIA GEM**

Farrowed April 22, 1897; bred by R. Willis, Jr., Glen Meyer; 2nd owner, Levi S. Taylor, Victoria Harbour; sire Black Wilks–862–, (bred by G. S. Hall, Johnsonville, Ohio, U.S.); dam Miss Glen–793–, (bred by R. Willis, Jr.), by Glen Chief–497–, (bred by J. J. Payne, Chatham).

–1194– **STANDARD II.**

Farrowed June 1, 1897; bred by R. Willis, Jr., Glen Meyer; 2nd owner, Arthur Howell, St. George; sire Black Wilks–862–, (bred by G. S. Hall, Johnsonville, Ohio, U.S.); dam Prairie Queen–953–, (bred by F. H. Kordee, Prairie Depot, Ohio, U.S.), by Erie's Brilliant 29155,O,–, (bred by John H. Smith, Fremont, Ohio, U.S.).

–1195– **BEAUTY OF WILLISCROFT**

Farrowed June 19, 1897; bred by R. Willis, Jr., Glen Meyer; 2nd owner, Arthur Howell, St. George; sire Black Wilks–862–, (bred by G. S. Hall, Johnsonville, Ohio, U.S.); dam Nora's Last–1174–, (bred by R. Willis, Jr.), by Nora's Chief–257–, (bred by R. Willis, Jr.).

—1196— MISS MATCHLESS

Farrowed June 19, 1897; bred by R. Willis, Jr., Glen Meyer; 2nd owner, Ford Wiltse, Athens; sire Black Wilks–862–, (bred by G. S. Hall, Johnsonville, Ohio, U.S.); dam Cora's Last –1174–, (bred by R. Willis, Jr.), by Nora's Chief–257–, (bred by R. Willis, Jr.).

—1197— PEARLY

Farrowed Feb. 27, 1897; bred by J. H. Taylor, Richmond Station, Que.; 2nd owner, F. P. Young, Coaticooke, Que.; sire Perfection II.–760–, (bred by W. & H. Jones, Mount Elgin); dam Georgina–990–, (bred by R. W. Young, Tupperville), by Canada Wilks–277–, (bred by J. H. Bebout, Rushville, Ind., U.S.).

—1198— RIVIERE DU LOUP BEAUTY

Farrowed Aug. 1, 1897; bred by Silvio Pelletier, Fraserville, Que.; sire Harry–1038–, (bred by Henry Herron, Avon), dam Rose–894–, (bred by W. & H. Jones, Mount Elgin), by Canada Boy–478–, (bred by A. T. Seagrave, Centre, Ind., U.S.)

—1199— BAY QUEEN

Farrowed Aug. 1, 1897; bred by Silvio Pelletier, Fraserville, Que.; 2nd owner, Ambroise Fafard, Baie St. Paul, Que; sire Harry–1038–, (bred by Henry Herron, Avon); dam Rose–894–, (bred by W. & H. Jones, Mount Elgin), by Canada Boy–478–, (bred by A. T. Seagrave, Centre, Ind., U.S.).

—1200— CARTER CHOICE

Farrowed Oct. 4, 1895; bred by Meredith & Dunlop, Thorncliffe; 2nd owner, T. H. Carter, Courtright; sire Champion –680–, (bred by W. H. Parker, Price, Mich., U.S.); dam Gilt Edge III.–505–, (bred by L. W. & O. Barnes, Byron, Mich., U.S.), by U. S. Standard 19519,O, (bred by L. W. & O. Barnes).

—1201— LADY BELL

Farrowed Sept. 11, 1896; bred by Jos. M. Smyth, Chatham; 2nd owners, John Lee & Sons, Highgate; sire Rodger–659–, (bred by Meredith & Dunlop, Thorncliffe); dam Rachel–1063–, (bred by R. L. Smyth), by Rhit's Chief–465–, (bred by S. M. Shepard, Indianapolis, Ind., U.S.).

—1202— **BESSIE BELL**

Farrowed Sept. 11, 1896; bred by Jos. M. Smyth, Chatham; 2nd owners, John Lee & Sons, Highgate; sire Rodger–659–, (bred by Meredith & Dunlop, Thorncliffe); dam Rachel–1063–, (bred by R. L. Smyth), by Rhit's Chief–465–, (bred by S. M. Shepard, Indianapolis, Ind., U.S.).

—1203— **BECK**

Farrowed June 14, 1897; bred by J. J. Irwin, Stewart; sire Emperor–970–, (bred by O. Drury, Fargo); dam Countess IV. –537–, (bred by S. M. Shepard, Indianapolis, Ind., U.S.), by Elected–448–, (bred by S.M. Shepard & H. A. Johnston, Indianapolis, Ind., U.S.).

—1204— **KENT BEAUTY**

Farrowed Aug. 12, 1895; bred by Jos. M. Smyth, Chatham; sire Black Joe–708–, (bred by R. P. Benham, Tippecanoe City, Ohio, U.S.); dam Rachel–1063–, (bred by R. L. Smyth), by Rhit's Chief–465–, (bred by S. M. Shepard, Indianapolis, Ind., U.S.).

—1205— **PEGGY**

Farrowed March 2, 1897; bred by W. & H. Jones, Mount Elgin; 2nd owners, R. Reid & Co., Hintonburg; sire Bacon Boy–877–, (bred by W. & H. Jones); dam Rebecca–1026–, (bred by W. & H. Jones), by Rubenstein–875–, (bred by W. & H. Jones).

—1206— **BLACK BESS III.**

Farrowed March 15, 1897; bred by W. & H. Jones, Mount Elgin; 2nd owner, A. E. H. Creswicke Bouie; sire Darkness Quality–594–, (bred by W. E. Gresham, Burton, Kas., U.S.); dam Graceful Queen–897–, (bred by W. & H. Jones), by Darkness Quality–594–, (bred by W. E. Gresham).

—1207— **TILBURY QUEEN**

Farrowed March 23, 1897; bred by W. & H. Jones, Mount Elgin; 2nd owner, Jas. Foster, Tilbury; sire Darkness Quality –594–, (bred by W. E. Gresham, Burton, Kas., U.S.); dam November Girl–1023–, (bred by W. & H. Jones), by Canada Boy–478–, (bred by A. T. Seagrave, Centre, Ind., U.S.).

—1208— **ROSE**

Farrowed June 18, 1897; bred by W. & H. Jones, Mount Elgin; 2nd owner, J. C. Hanley, Read; sire Darkness Quality –594–, (bred by W. E. Gresham, Burton, Kas., U.S.); dam Rachel–944–, (bred by W. & H. Jones), by Rob Roy–619–, (bred by W. & H. Jones).

—1209— **SALLY**

Farrowed June 18, 1897; bred by W. & H. Jones, Mount Elgin; 2nd owner, J. C. Hanley, Read; sire Darkness Quality –594–, (bred by W. E. Gresham, Burton, Kas., U.S.) dam Rachel–944–, (bred by W. & H. Jones), by Rob Roy–619–, (bred by W. & H. Jones).

—1210— **MAUD**

Farrowed June 18, 1897; bred by W. & H. Jones, Mount Elgin; 2nd owner, Jos. Bell, Bradford; sire Darkness Quality –594–, (bred by W. E. Gresham, Burton, Kas., U.S.); dam Rachel–944–, (bred by W. & H. Jones), by Rob Roy–619–, (bred by W. & H, Jones).

—1211— **NELLY**

Farrowed Aug. 15, 1897; bred by W. & H. Jones, Mount Elgin; 2nd owner, T. H. Harris, Conn; sire Darkness Quality –594–, (bred by W. E. Gresham, Burton, Kas., U.S.); dam Avon Belle–899–, (bred by Frank Row, Avon), by Fountain King–369–, (bred by S. E. Shellenberger, Camden, Ohio, U.S.).

—1212— **OTLEY**

Farrowed April 18, 1896; bred by Jos. M. Smyth, Chatham; sire Black Joe–708–, (bred by R. P. Benham, Tippecanoe City, Ohio, U.S.); dam Rachel–1063–, (bred by R. L. Smyth, Fargo), by Rhit's Chief–465–, (bred by S. M. Shepard, Indianapolis, Ind., U.S.).

—1213— **DUNLOP'S MODEL**

Farrowed Oct. 1, 1896; bred by Meredith & Dunlop, Thorncliffe; 2nd owner, Jos. M. Smyth, Chatham; sire Hidestretcher II.–840–, (bred by Duffield & Frazee, Somerville, Ohio, U.S.); dam Black Pearl–965–, (bred by Meredith & Dunlop), by Champion–680–, (bred by W. H. Parker, Price, Mich., U.S.).

—1214— HATTIE M.

Farrowed Feb. 13, 1896; bred by R. Willis, Jr., Glen Meyer; 2nd owner, A. Elliott, Pond Mills; sire Nora's Chief–257–, (bred by R. Willis, Jr.); dam Cora–549–, (bred by J. J. Payne, Chatham), by Moorish King II.–430–, (bred by J. J. Payne).

—1215— KERWOOD MAID

Farrowed April 1, 1897; bred by Henry Capes, Kertch; 2nd owner, John Richardson, Kerwood; sire Lambton Boy –688–, (bred by W. & H. Jones, Mount Elgin); dam Maid of Forest–870–, (bred by A. W. Young, Tupperville), by Canada Wilkes–277–, (bred by J. H. Bebout, Rushville, Ind., U.S.).

—1216— LUCY A.

Farrowed June 15, 1897; bred by Henry Capes, Kertch; 2nd owner, Geo. Creasey, Watford; sire Billy Max–956–, (bred by E. Hughes, Salford); dam Black Bessy–1109–, (bred by Henry Herron, Avon), by Willis–834–, (bred by R. Willis, Jr., Glen Meyer).

—1217— ANNIE B.

Farrowed Sept. 15, 1897; bred by Henry Capes, Kertch; 2nd owner, Geo. Creasey, Watford; sire Bravo–908–, (bred by O. Drury, Fargo); dam Rosa–1060–, (bred by O. Drury), by Frank's Choice–824–, (bred by F. E. Benham, Tippecanoe City, Ohio, U.S.).

—1218— TOPSY

Farrowed March 20, 1896; bred by Bilton, Snary & Sons, Croton; sire Stark King, alias Royalty–721–, (bred by Wm. Peterson, Stark, Ill., U.S.); dam Perfection Lady–1011–, (bred by Bilton, Snary & Sons), by Perfection Duke–580–, (bred by M. O'Brien, Mount Salem).

—1219— FAIR DEALER

Farrowed Oct. 10, 1894; bred by J. J. Payne, Chatham; 2nd owners, Meredith & Dunlop, Thorncliffe; sire Elected –448–, (bred by S. M. Shepard & H. A. Johnston, Indianapolis, Ind., U.S.); dam Gilt Edge III.–505–, (bred by L. W. & O. Barnes, Byron, Mich., U.S.), by U. S. Standard 19519,O, (bred by L. W. & O. Barnes).

—1220— **FRUITFUL**

Farrowed May 1, 1896; bred by Meredith & Dunlop, Thorncliffe; sire Hidestretcher II.–840–, (bred by Duffield & Frazee, Somerville, Ohio, U.S.); dam Black Pearl–965–, (bred by Meredith & Dunlop), by Champion–680–, (bred by W. H. Parker, Price, Mich., U.S.).

—1221— **BLACK BESS III.**

Farrowed March 23, 1897; bred by W. & H. Jones, Mount Elgin; sire Darkness Quality–594–, (bred by W. E. Gresham, Burton, Kas., U.S.); dam November Queen–1023–, (bred by W. & H. Jones), by Canada Boy–478–, (bred by A. T. Seagrave, Centre, Ind., U.S.).

—1222— **QUEEN**

Farrowed June 20, 1897; bred by W. & H. Jones, Mount Elgin; 2nd owner, J. H. Millard, Altona; sire Bacon Boy –877–, (bred by W. & H. Jones); dam Lady Darkness–1067–, (bred by W. & H. Jones), by Darkness Quality–594–, (bred by W. E. Gresham, Burton, Kas., U.S.).

—1223— **QUEEN II.**

Farrowed June 20, 1897; bred by W. & H. Jones, Mount Elgin; 2nd owner, C. Knott, Kimberley; sire Bacon Boy–877–, (bred by W. & H. Jones); dam Lady Darkness–1067–, (bred by W. & H. Jones), by Darkness Quality–594–, (bred by W. E. Gresham, Burton, Kas., U.S.).

—1224— **JULY LASS**

Farrowed July 15, 1897; bred by W. & H. Jones, Mount Elgin; sire Bacon Boy–877–, (bred by W. & H. Jones); dam Graceful Index–896–, (bred by W. & H. Jones), by Darkness Quality–594–, (bred by W. E. Gresham, Burton, Kas., U.S.).

—1225— **JULY MAID**

Farrowed July 15, 1897; bred by W. & H. Jones, Mount Elgin; sire Bacon Boy–877–, (bred by W. & H. Jones); dam Graceful Index–896–, (bred by W. & H. Jones), by Darkness Quality–594–, (bred by W. E. Gresham, Burton, Kas., U.S.).

—1226— **AUGUST LASS**

Farrowed Aug. 2, 1897; bred by W. & H. Jones, Mount Elgin; sire Darkness Quality–594–, (bred by W. E. Gresham,

Burton, Kas., U.S.); dam Fannie Joker–778–, (bred by W. & H. Jones), by Wise Reuben–504–, (bred by Levi Arnold, Plainwell, Mich., U.S.).

–1227– **MYRTLE**

Farrowed June 21, 1897; bred by W. M. & J. C. Smith, Fairfield Plains; sire Allan–871–, (bred by Jas. Read, Cathcart); dam Countess of Albion–776–, (bred by W. M. & J. C. Smith), by Monarch–443–, bred by J. J. Payne, Chatham).

–1228– **SAMANTHA**

Farrowed March 28, 1897; bred by Robt. L. Smyth, Fargo; 2nd owner, Jas. Cooper, Ridgetown; sire Orme–662–, (bred by O. Drury, Fargo); dam Dorothy–856–, (bred by Meredith & Dunlop, Thorncliffe), by Enterprise–480–, (bred by J. J. Payne, Chatham).

–1229– **COLD WATER JANE**

Farrowed Sep. 27, 1897; bred by J. H. Taylor, Richmond Station, Que.; 2nd owners, J. J. & D. McMaster, Laggan; sire Perfection II.–760–, (bred by W. & H. Jones, Mount Elgin); dam Spot–1005–, (bred by A. W. Young, Tupperville), by James Blaine–811–, (bred by W. M. Lambing & Son, West Liberty, Ia., U.S.).

–1230– **COLD WATER DAISY**

Farrowed Sep. 27, 1897; bred by J. H. Taylor, Richmond Station, Que.; 2nd owners, J. J. & D. McMaster, Laggan; sire Perfection II.–760–, bred by W. & H. Jones, Mount Elgin); dam Spot–1005–, (bred by A. W. Young, Tupperville), by James Blaine–811–, (bred by W. M. Lambing & Son, West Liberty, Ia., U.S.).

–1231– **WELLAND GIRL II.**

Farrowed July 20, 1897; bred by F. H. Stirtzinger, Fenwick; sire Welland Duke–575–, (bred by W. & F. Row, Avon); dam Welland Girl–737–, (bred by W. & F. Row), by Sambo–502–, (bred by S. E. Shellenberger & Co., Camden, Ohio, U.S.).

–1232– **FENWICK GIRL**

Farrowed June 27, 1896; bred by F. H. Stirtzinger, Fenwick; sire White Face–566–, (bred by W. & H. Jones, Mount Elgin);

dam Welland Girl–737–, (bred by W. & F. Row, Avon), by Sambo–502–, (bred by S. E. Shellenberger & Co., Camden, Ohio, U.S.).

–1233– **TARIFF REFORM**

Farrowed Aug. 28, 1897; bred by J. J. Moir, Glendenning, Man.; 2nd owner, W. L. Trann, Crystal City, Man.; sire Reuben–645–, (bred by W. & H. Jones, Mount Elgin); dam Lady of the Lake–809–, (bred by W. & H. Jones), by Canada Boy–478–, (bred by A. T. Seagrave, Centre, Ind., U.S.).

–1234– **JESSIE**

Farrowed June 14, 1896; bred by A. W. Young, Tupperville; 2nd owner, C. J. Wright, Dixville, Que.; 3rd owner, F. H. Morrill, Way's Mills, Que.; sire Canada Wilkes–277–, (bred by J. H. Bebout, Rushville, Ind., U.S.); dam Flirt–995–, (bred by A. W. Young), by Canada Wilkes–277–, (bred by J. H. Bebout).

–1235– **POND MILLS JANE**

Farrowed March 2, 1897; bred by R. Willis, Jr., Glen Meyer; farrowed the property of A. Elliott, Pond Mills; 2nd owner, W. A. Bryant, Cairngorm; sire Black Wilks–862–, (bred by G. S. Hall, Johnsonville, Ohio, U.S.); dam Hattie M.–1214–, (bred by R. Willis, Jr.), by Nora's Chief–257, (bred by R. Willis, Jr.).

–1236– **POND MILLS NELL**

Farrowed March 2, 1897; bred by R. Willis, Jr., Glen Meyer; farrowed the property of A. Elliott, Pond Mills; sire Black Wilks–862–, (bred by G. S. Hall, Johnsonville, Ohio, U.S.); dam Hattie M.–1214–, (bred by R. Willis, Jr.), by Nora's Chief–257–, (bred by R. Willis, Jr.).

–1237– **CORWIN QUEEN**

Farrowed March 26, 1898; bred by Jos. M. Smyth, Chatham; 2nd owner, Jos. Bennett, South Buxton; sire Corwin Ranger–1065–, (bred by John F. Duffield, Somerville, Ohio, U.S.); dam Kent Beauty–1204–, (bred by Jos. M. Smyth), by Black Joe–708–, (bred by R. P. Benham, Tippecanoe City, Ohio, U.S.).

—1238— QUEEN ANNE

Farrowed March 10, 1895; bred by McKenzie Bros., Scotch Block; sire Canada Wonder–1083–, (bred by S. E. Shellenberger & Co., Camden, Ohio, U.S.); dam Princess B.–775–, (bred by W. & H. Jones, Mount Elgin), by Ella's Moor–460–, (bred by S. M. Shepard, Indianapolis, Ind., U.S.).

—1239— SUNBEAM

Farrowed June 1, 1897; bred by R. Willis, Jr., Glen Meyer; 2nd owner, Nathan McCann, Vankleek Hill; sire Black Wilks –862–, (bred by G. S. Hall, Johnsonville, Ohio, U.S.); dam Prairie Queen–953–, (bred by F. H. Kordee, Prairie Depot, Ohio, U.S.), by Erie's Brilliant 29155,O, (bred by John N. Smith, Fremont, Ohio, U.S.).

—1240— MISS M'KENZIE

Farrowed Jan. 22, 1897; bred by W. & H. Jones, Mount Elgin; 2nd owner, Thos. McKenzie, Scotch Block; sire Rubenstein–875–, (bred by W. & H. Jones); dam Beauty's Choice –783–, (bred by A. J. Seagrave & Son, Centre, Ind., U.S.), by Black J. I. C. 9509,C, (bred by Lloyd, Mugg & Co., Dam Centre, Ind., U.S.).

—1241— QUEEN

Farrowed Aug. 15, 1897; bred by W. & H. Jones, Mount Elgin; 2nd owner, Geo. S. Currie, Strathburn; sire Darkness Quality–594–, (bred by W. E. Gresham, Burton, Kas., U.S.); dam Avon Belle–899–, (bred by Frank Row, Avon), by Fountain King–369–, (bred by S. E. Shellenberger & Co., Camden, Ohio, U.S.).

—1242— GRACEFUL

Farrowed June 18, 1897; bred by R. B. McMullin, Goldsmith; 2nd owner, Wm. Graham, Monkland Station; sire Nelson Mc.–1024–, (bred by Jacob Crossman, Lanark, Ill., U.S.); dam Pearl II.–993–, (bred by R. B. McMullin), by Black Dan–839–, (bred by R. B. McMullin).

—1243— LADY GUY

Farrowed April 4, 1896; bred by M. F. Sterling, Aledo, Ill., U.S.; 2nd owner, Wm. J. Duck, Morpeth; sire Columbia Wilkes 27139,A, (bred by G. W. McFadden & Son, West Libert, Ia., U.S.); dam Hannah II. 106904,A, (bred by Henry Huffman, Aledo, Ill., U.S.), by Corwin's Chip Best 37591,A,

(bred by S. E. Shellenberger & Co., Camden, Ohio, U.S.); Hannah 82864,A, by Shelby's Choice 21877,A; Short Tail 69222,A, by Jim Fox 11763,O; Emma Corwin 28190,O, by Fay 11341,O; Lady Corwin 29388,O, by Tom Corwin 8049,O; Nama 19318,O, by Royal Sambo II. 6007,O; Nora 9848,O, by Klever 2673,O; Cambridge Rose 4994,O, by Hopeful 941,O; Tulip 2422,O, by Butler 93,O; the Old Harkrader Sow 950,O.

—1244— **CLARA LOOK**

Farrowed Nov. 22, 1896; bred by Wm. J. Duck, Morpeth; 2nd owner, John Bridge, Bervie; sire Blackmore–940–, (bred by M. F. Sterling, Aledo, Ill., U.S.); dam Lady Darkness –1106–, (bred by Wm. J. Duck), by Darkness Quality–594–, (bred by W. E. Gresham, Burton, Kas., U.S.).

—1245— **GRACE LYNN**

Farrowed Nov. 22, 1896; bred by Wm. J. Duck, Morpeth; 2nd owner, Geo. Bryant, Lindsay; sire Blackmore–940–, (bred by M. F. Sterling, Aledo, Ill., U.S.); dam Lady Darkness –1106–, (bred by Wm. J. Duck), by Darkness Quality–594–, (bred by W. E. Gresham, Kas., U.S.).

—1246— **BUXTON QUEEN**

Farrowed April 12, 1897; bred by Robt. L. Smyth, Fargo; 2nd owner, Robert Howie, South Buxton; sire Dexter–906– (bred by Meredith & Dunlop, Thorncliffe); dam Mollie–1064– (bred by R. L. Smyth, Fargo), by Orme–662–, (bred by O Drury, Fargo).

—1247— **BEAUTY**

Farrowed March 31, 1897; bred by J. F. McKay, Park Hill; 2nd owner, Jas. Ramsay, Wanstead; sire Lennox–647–, (bred by W. & H. Jones, Mount Elgin); dam Parkhill Queen–802–, (bred by W. & H. Jones), by Darkness Quality–594–, (bred by W. E. Gresham, Burton, Kas., U.S.).

—1248— **ANNIE I. OF MOUNT ST. LOUIS**

Farrowed Aug. 16, 1897; bred by Samuel Dunlop, Eady; 2nd owner, William Burnfield, Mount St. Louis; sire King Eady–844–, (bred by C. & E. Wood, Freeman); dam Mollie None Such II.–1103–, (bred by Wm. Orton, Olinda), by Columbus Wilkes–829–, (bred by Ed. W. Monnier, Elizabeth, Ill., U.S.).

—1249— POLLY PERKINS

Farrowed Nov. 24, 1894; bred by R. Willis, Jr., Glen Meyer; sire Nora's Chief–257–, (bred by R. Willis, Jr.); dam Cora –549–, (bred by J. J. Payne, Chatham); by Moorish King II. –430–, (bred by J. J. Payne).

—1250— PEERLESS

Farrowed June 1, 1897; bred by R. Willis, Jr., Glen Meyer; 2nd owner, Fred. Linden, Langton; sire Black Wilks–862–, (bred by G. S. Hall, Johnsonville, Ill., U.S.); dam Prairie Queen–953–, (bred by F. H. Kordee, Prairie Depot, Ohio, U.S.), by Erie's Brilliant 29155,O, (bred by John N. Smith, Fremont, Ohio, U.S.).

—1251— FANNY FIELD

Farrowed Sept. 4, 1897; bred by R. Willis, Jr. Glen Meyer; 2nd owner, Duncan D. McDonell, Harrison's Corners; sire Dunkerron Prince–964–, (bred by R. Willis, Jr.); dam Polly Perkins–1249–, (bred by R. Willis, Jr.), by Nora's Chief–257–, (bred by R. Willis, Jr.).

—1252— MARY

Farrowed Sept. 18, 1897; bred by W. & H. Jones, Mount Elgin; 2nd owner, D. H. Thompson, Waldemar; sire Bacon Boy–877–, (bred by W. & H. Jones); dam Beauty IV.–766–, (bred by A. & J. Seagrave & Son, Centre, Ind., U.S.), by Black J. I. C, 9509,C, (bred by Lloyd, Mugg & Co., Dam Centre, Ind., U.S.).

—1253— LOFTY

Farrowed March 21, 1896; bred by R. L. Smyth, Fargo; sire Black Joe–708–, (bred by R. P. Benham, Tippecanoe City, Ohio, U.S.); dam Sally–936–, (bred by R. L. Smyth), by Rhit's Chief–465–, (bred by S. M. Shepard, Indianapolis, Ind., U.S.).

—1254— DAISY

Farrowed Oct. 15, 1896; bred by Robert L. Smyth, Fargo; 2nd owner, Thos. Clark, Kingsville; sire Orme–662–, (bred by O. Drury, Fargo); dam Dorothy–856–, (bred by Meredith & Dunlop, Thorncliffe), by Enterprise–480–, (bred by J. J. Payne, Chatham).

INDEX TO POLAND CHINA BOARS.

No.	Name of Boars.	Page.
988	Alexander, by Black Joe–708–	10
971	Archy, by Holmes' Hog–972–	7
1100	Archy, by Emperor–970–	29
1058	Barney, by Darkness Quality–594–	22
1028	Bayham Black, by Black Wilkes–862–	17
1039	Bay King, by Harry–1038–	19
1042	Ben, by Rodger–659–	19
935	Ben Hur, by White Face–566–	1
942	Billy Darkness, by Darkness Quality –594–	2
1096	Billy M., by Columbus Wilkes–829–	28
956	Billy Max, by Senator–256–	4
944	Black Breeder, by Silver King–816–	2
953	Black Chief, by Canada Boy–478–	4
1011	Black Joe, by Romeo–853–	14
1047	Black Joe, by Nelson Mc.–1024–	20
942	Blackmore, by John Linn I., 11337, C	2
943	Black Prince, by Darkness Quality –594–	2
1101	Black Wilkes, by Columbus Wilkes –829–	29
960	Boroon, by Canada Wilkes–277–	5
1037	Bowman's Boy, by Comet–710–	18
1080	Bradford, by Canada Wilkes–277–	25
1057	Bradford Boy, by Rubenstein–875–	22
1004	Brook Chief, by Bravo–908–	23
996	Brutus, by Allan–871–	11
1094	Bryant Boy, by Edwin Booth 37501, O	28
1019	Burwell Prince, by Willis–834–	15
968	Butler Boy, by Bob Butler–836–	6
1061	Buxton Prince, by Orme–662–	22
1083	Canada Wonder, by Morgan 9665, O	26
957	Captain B., by Clarendon Boy B –776–	5
1054	Chief I Know, by Bacon Boy–877–	21
973	Chieftain, by Rhit's Chief–465–	7
976	Chief Wilkes, by Columbus Wilkes –829–	8
1072	Cold Water Joe, by St. Blaize–947–	24
1073	Cold Water Price Taker, by St. Blaize –947–	24
1035	Cold Water Tom, by St. Blaize–947–	18
1074	Cold Water White Face, by St. Blaize –947–	24
948	Columbus, by Columbus Wilkes–829–	3
1045	Corn King, by Orme–662–	20
990	Conrad's Model, by A.A., 33649, O.	10
1065	Corwin Ranger, by Corwin U.S., 31465, O	23
1050	Cub, by Blackmore–940–	20
1067	Dan, by Darkness Quality–594–	23
1036	Dandy, by Comet–710–	18
1098	Dandy, by Dexter–906–	29
974	December King, by Dark–747–	7
1030	Dick Turpin, by Black Wilks–862–	17
1013	Dispatch, by Black Wilks–862–	14
1003	Duke, by Great Eastern–886–	12
1017	Duke II., by Chieftain–973–	15
1081	Duke of Howard, by Lord Aberdeen –1041–	26
1048	Duke of Montague, by Short Stop Sanders, 15109, C	20
964	Dunkerron Prince, by Black Wilks –862–	6
1104	Eastern Chief, by Darkness Quality –594–	30
1016	Eclipse, by Bacon Boy–877–	15
969	Elcho Boy, by White Face–566–	7
1062	Elmdale Chief, by Billy Max–956–	22
970	Emperor, by Rhit's Chief–465–	7
1004	Emperor, by Wilks' Continued–963–	13
1099	Emperor II., by Emperor–970–	29
1020	Enterprise, by Prince of Belleville –737–	15
946	Fighting Fitz, by Black Wilks –862–	3
980	First Quality, by Glen Chief–497–	8
978	Fitzsimmons, by King Billy–937–	8
1089	Foxfire, by Sampson–1012–	27
1080	Fraser's Choice, by Brighton Lad –739–	15
952	Fred Corwin, by Joe Corwin–587–	4
1034	Free Will, by Black Wilks–862–	18
1077	Goldfinder, by Welland Duke–575–	25
1031	Goodenough, by Black Wilks–862–	17
1088	Grant Joe, by First Quality–980–	27
1025	Granny Comet, by Iroquois Chief –724–	16
1060	Ham, by Hidestretcher II.–840–	22
987	Happy Union, by James Blaine–811–	10
1033	Hard Pan, by Sampson–1062–	18
1068	Hardy, by Darkness Quality–594–	23
1038	Harry, by Willis–834–	18
1005	Hero of Lucknow, by Black Wilks –862–	13
993	Hidestretcher, by Iroquois Chief–724–	11
972	Holmes' Hog, by Rhit's Chief–465–	7

No.	Name of Boars.	Page.
1097	Howard King, by Billy B., 38049, A.	28
981	Ironclad, by Black Wilks–862–	9
938	Jack, by Hidestrecher II.–840–	1
1086	Jack, by Guy Wilkes–827–	27
959	Jack Alive, by Clarendon Boy B–776–	5
986	Jack Blaine, by James Blaine–811–	9
1022	Jack Butler, by Bob Butler–836–	16
1029	Jack the Rover, by Wilkes' Continued –963–	17
961	James, by James Blaine–811–	5
1023	Jim, by Orme–662–	17
951	Jim Black, by Blackmore–940–	4
1020	Jim Crow, by Willis–834–	15
982	Jim John, by Black Wilks–862–	9
1046	Joe, by Chief ain–973–	20
1075	Jos. II., by Elation–603–	25
955	Joe Corwin, by Frank's Choice–824–	4
995	Joe Payne, by Rubenstein–875–	11
979	Jubilee, by King Billy–937–	8
1007	Jubilee Boy, by Rubenstein–875–	13
984	Jubilee Chief, by Black Wilks–862–	9
949	Jumbo's Darkness, by Jumbo–869–	3
937	King Billy, by Jim, 35095, O	1
1000	Kingsford, by Prince of Belleville –737–	12
1006	Klondike, by Black Wilkes–562–	13
1066	Klondike, by Hidestrecher II.–840–	23
1076	Klondike, by Welland Duke–575–	25
1078	Klondike, by Reuben–645–	25
941	Laurier, by Darkness Quality–594–	2
1043	Long Bob, by Rodger–659–	19
1044	Long Tom, by Orme–662–	19
994	Longwood King, by Hidestrecher II. –840–	11
1053	Look Me Over, by Bacon Boy–877–	21
1142	Look Me Over II., by Rodger–659–	21
1041	Lord Aberdeen, by Champion–680–	19
1059	MacDuff, by Dexter–906–	22
950	Maidstone Chief, by James Blaine –811–	3
1052	Major Jones, by Bacon Boy–877–	21
1093	Major Lee, by Bacon Boy–877–	28
1082	Midnight, by Prince of Bellville–737–	26
989	Mikado, by Frank's Choice–824–	10
966	Monarch, by Wilks' Continued–963–	6
1051	Monarch, by Blackmore–940–	21
1001	Neely's Choice, by Prince of Belle-ville–737–	12
1024	Nelson Mc., by Wilson, 14619, A	15
1091	Nethercott Boy, by Bacon Boy–877–	27
945	Oakwood Prince, by Black Wilks –862–	3
954	Oliver's Choice, by Frank's Choice –824–	4
1095	Oom Paul, by Edwin Booth 37501, O	28
1071	Pat, by Allan–871–	24
1085	Peter, by Guy Wilkes–827–	26
975	Prince, by Columbus Wilkes–829–	8
1027	Prince of Wales, by Silver King –816–	17
1105	Quality King, by Darkness Quality –594–	30
985	Raven II., by Columbus Wilkes–829–	9
983	Regulation, by Black Wilks–862–	9
1002	Reserve, by Prince of Belleville–737–	12
1040	Riviere du Loup King, by Harry –1038–	19
999	Rivet, by Brighton Lad–739–	12
1009	Rob, by Rubenstein–875–	13
939	Rob Roy, by Black Joe II.–789–	1
1102	Rob Roy II., by Rhomboid–858–	29
1056	Romeo, by Bacon Boy–877–	21
1087	Royal Duke, by Perfection Duke –580–	27
965	Royal Oak, by Black Wilks–862–	6
967	Rufus, by Orme–662–	6
1014	Sambo, by Willis–834–	14
1026	Sambo, by Willis–834–	16
1012	Sampson, by Ed. Corwin–263–	14
992	Silver Chief, by Iroquois Chief–724–	11
936	Star, by Columbus Wilkes–829–	1
947	St. Blaize, by Prince Smyth–806–	3
997	Stephen, by Allan–871–	11
991	Success, by Darkness Quality–594–	10
1070	Surprise, by Dark–747–	24
1015	Tidy Tom, by Black Wilks–862–	14
1010	Tom, by Rubenstein–875–	14
1092	Tom, by Bacon Boy–877–	28
1029	Upland Pride, by Canada Wilkes–277–	25
1032	Vanguard, by Sampson–1012–	17
1106	Waldemar Boy, by Darkness Quality –594–	30
1103	Wallace, by Prince of Wales–1027–	29
1008	Warkworth Chief, by DarknessQuality –594–	13
1063	Warwick Lad, by Bravo–908–	23
1055	Welcome, by Bacon Boy–877–	21
1090	Wild Bill, by Black Wilkes–862–	27
1069	Whitney, by Darkness Quality–594–	24
1084	Whitney, by Guy Wilkes–827–	26
977	Wilkes' Chief, by Columbus Wilkes –829–	8
962	Wilks' Chip, by Canada Wilks–277–	5
963	Wilks' Continued, by Black Wilks –862–	5
958	Willow King, by Clarendon Boy B. –776–	5
998	Zamor, by Kent Duke–466–	12

INDEX TO POLAND CHINA SOWS.

No.	Name of Sows.	Page.
1248	Annie I. of Mount St. Lewis, by King Eady-844-	
1217	Annie B., by Bravo-908-	59
1226	August Lass, by Darkness Quality-594-	53
1105	August Queen, by Canada Boy-478-	55
1199	Bay Queen, by Harry-1038-	35
1100	Beauty, by White Face-566-	51
1185	Beauty, by Kent Duke-466-	34
1247	Beauty, by Lennox-647-	49
1195	Beauty of Williscroft, by Black Wilks-862-	59
1203	Beck, by Emperor-970-	50
1130	Belinda, by James Blaine-811-	52
1190	Belle of Selby, by Prince of Belleville-737-	39
1188	Bertha, by Prince of Belleville-737-	50
1202	Bessie Bell, by Rodger-659-	49
755	Bessie C., by Lawrence Perfection 27399. O	52
1108	Black Beauty, by Canada Boy-478-	31
1186	Black Bess II., by Darkness Quality-594-	36
1206	Black Bess III., by Darkness Quality-594-	49
1221	Black Bess III., by Darkness Quality-594-	52
1187	Black Bess III., by Chieftain-973-	55
1109	Black Bessy, by Willis-834-	49
1157	Black Countess, by Darkness Quality-594-	36
1156	Black Flo, by Darkness Quality-594-	44
1189	Black Lassie, by Prince of Belleville-737-	44
1134	Bob Tail, by Black Joe-708-	49
1153	Bryant's Choice, by Souvenir 36105, O	40
1246	Buxton Queen, by Dexter-906-	43
1115	Calico, by Canada Wilks-277-	59
1162	Carry Ida, by Dark-747-	37
1200	Carter Choice, by Champion-680-	45
1112	Choice of Williscroft, by Black Wilks-862-	51
1244	Clara Look, by Blackmore-940-	36
1118	Clara Look, by Blackmore-940-	59
1128	Cleo, by Canada Wilkes-277-	37
1230	Cold Water Daisy, by Perfection II.-760-	39
1229	Cold Water Jane, by Perfection II.-760-	56
1119	Conway's Queen, by Darkness Quality-594-	56
1091	Cora, by Welland Duke-575-	38
1094	Cora II., by Elected-448-	33
1174	Cora's Last, by Nora's Chief-257-	33
1237	Corwhin's Queen, by Corwhin Ranger-1065-	47
1140	Curly, by Elected-448-	59
1170	Daisy, by Black King-625-	41
1254	Daisy, by Orme-662-	46
1154	Daisy's Best, by McKinley 35441, O.	60
1148	Dame Trot, by Black Wilks-862-	43
1191	Damsel, by Black Prince-943-	42
1171	Dandy, by Wilks' Continued-963-	50
1143	Darling, by Dark-747-	46
1141	December Queen, by Dark-747-	41
1120	Delhi Queen, by Rubenstein-875-	41
1107	Diamond, by Canada Boy-478-	38
1117	Dorothea, by Canada Wilkes-277-	36
1113	Dover Queen, by Dover Prince-499-	37
1213	Dunlop's Model, by Hidestrecher II.-840-	37
1164	Exhibition Girl, by Allan-871-	53
1165	Exhibition Lass, by Allan-871-	45
1219	Fair Dealer, by Elected-448-	45
1092	Fancy, by Corwhin Tecumseh 20763, O	54
1151	Fancy, by Black Joe-708-	33
1251	Fanny Field, by Dunkerron Prince-964-	43
1232	Fenwick Girl, by White Face-566-	60
1226	Fruitful, by Hidestrecher II.-840-	56
1104	Gipsy, by Black Duke-588-	55
1242	Graceful, by Nelson Mc-1024	35
1245	Grace Lynn, by Blackmore-940-	58
1146	Handsome, by Champion-680-	59
1214	Hattie M., by Nora's Chief-257-	42
1135	Howard Queen, by Orme-662	54
1176	Jenny, by Wise Reuben-504-	40
1133	Jersey Lill, by Joe-900-	47
1234	Jessie, by Canada Wilkes-277-	40
1122	Jim's Beauty, by Frank's Choice-824-	59
1173	Jubilee, by Great Eastern-886-	38
1144	Jubilee Queen, by Lennox-647-	47
1224	July Lass, by Bacon Boy-877-	42
1225	July Maid, by Bacon Boy-877-	55
1114	Jumbo, by Canada Wilks-277-	55
1204	Kent Beauty, by Black Joe-708-	37
1215	Kerwood Maid, by Lambton Boy-688-	52
1201	Lady Bell, by Rodger-659-	54
		51

No.	Name of Sows.	Page.
1106	Lady Darkness, by Darkness Quality -1106-	35
1150	Lady Darkness, by Columbus Wilkes -829-	43
1243	Lady Guy, by Columbia Wilkes 28139, A.	58
1145	Lady J., by Columbus Wilkes-829-	42
1172	Lady Russell, by Jack-938-	47
1102	Lady Tiptop, by Hidestrecher II. -840-	35
1097	Lady Wilkes, by Columbus Wilkes -829-	34
1181	Lassie Jean, by Brighton Lad-739-	48
1253	Lofty, by Black Joe-708-	60
1182	Lorna Doon, by Romeo-853-	48
1163	Louisa, by Allan-871-	45
1216	Lucy A., by Billy Max-956-	54
1152	Maggie, by Frank's Choice-824-	43
1252	Mary, by Bacon Boy-877-	60
1169	Mary Ann, by Brighton Bad-739-	46
1210	Maud, by Darkness Quality-594-	53
1126	Maud B., by Clarendon Boy B-776-	39
1136	Maud Minto, by Black Joe-708-	40
1139	Merlin Girl, by Nominee II.-429-	41
1161	Middlesex Lass, by Huron Wilkes -712-	45
1240	Miss McKenzie, by Rubenstein-875-	58
1196	Miss Matchless, by Black Wilkes -862-	51
1184	Miss Sampson, by Sampson-1012-	49
1096	Mollie A. II., by Black Duke-588-	34
1101	Mollie Corwin, by Joe Corwin-587-	34
1103	Mollie None Such II., by Columbus Wilkes-829-	35
1227	Myrtle, by Allan-871-	56
1147	Nance, by Benham's Wilkes-700-	42
1159	Nancy Hanks, by Iroquois-724-	45
1166	Nellie, by Sambo-681-	46
1211	Nelly, by Darkness Quality-594-	53
1123	Nettie, by Captain Tom-709-	38
1180	Norwich Queen, by Darkness Quality -594-	48
1111	O.A.C. Queen, by Senator II.-891-	36
1093	Old China, by Fountain King-369-	33
1212	Otley, by Black Joe-708-	53
1095	Pearl III., by Columbus Wilkes-829-	33
1197	Pearly, by Perfection II.-760-	51
1250	Peerless, by Black Wilks-862-	60
1131	Peerless Queen, by Black Wilks-862-	40
1205	Peggy, by Bacon Boy-877-	52
1249	Polly Perkins, by Nora's Chief-257-	60
1235	Pond Mills Jane, by Black Wilkes -862-	57
1236	Pond Mills Nell, by Black Wilks -862-	57
1127	Pride of Dresden, by Stark King, alias Royalty-721-	39
775	Princess, by Ella's Moore-460-	31
1142	Princess of the Plains, by Dark -747-	41
1241	Queen, by Darkness Quality-594-	58
1222	Queen, by Bacon Boy-877-	55
1223	Queen II., by Bacon Boy-877-	55
1238	Queen Ann, by Canada Wonder -1083-	58
1137	Queen of Elcho, by Welland Duke -575-	40
1160	Rebecca Wilkes II., by Melbourne King-819-	45
1183	Rideau Bell, by U.S. Chief II. 14885, A.	48
1198	Riviere du Loup Beauty, by Harry -1038-	51
1178	Rose, by Darkness Quality-594-	48
1208	Rose, by Darkness Quality-594-	53
1098	Rosebud, by Elected-448-	34
1099	Rosewood, by Elected-448-	34
1125	Rosy, by Clarendon Boy B.-776-	39
1116	Roxy, by Canada Wilkes-277-	37
1124	Sallie Row, by Fountain King-369-	38
1177	Sally, by Darkness Quality-594-	47
1209	Sally, by Darkness Quality-594-	53
1192	Sally II., by Willis-834-	50
1228	Samantha, by Orme-662-	56
1155	Sarah, by Edwin Booth-37501 C.-	44
1175	Sarah, by Rubenstein-875-	47
1168	Sarah Jane, by Brighton Lad-739-	46
1149	Silvia, by Wilks' Continued-963-	42
1194	Standard II., by Black Wilks-862-	50
1239	Sunbeam, by Black Wilkes-862-	58
1132	Sybil, by Silver King-816-	40
1121	Sylvan Beauty, by Black Joe-708-	38
1233	Tariff Reform, by Reuben-645-	57
1179	Tavistock Queen, by Darkness Quality -594-	48
1158	Teena, by Iroquois Chief-724-	44
1207	Tilbury Queen, by Darkness Quality -594-	52
1110	Tilly C., by Lambton Boy-688-	36
1129	Tiny, by James Blaine-811-	39
1218	Topsy, by Star King, alias Royalty -721-	54
1167	Victoria, by Ezra-903-	46
1193	Victoria Gem, by Black Wilks-862-	50
1231	Welland Girl II., by Welland Duke -575-	56

Sows.	Page
by Black Wilks	
by Stark King,	57
oore-460-	39
ains, by Dark	31
Quality-594-	41
-877-	58
Boy-877-	55
anada Wonder	55
Welland Duke	58
by Melbourne	40
Chief II. 14885.	45
uty, by Harry	48
ality-594-	51
ality-594-	48
448-	53
by B.-776-	34
es-277-	34
in King-369-	39
ality-594-	37
ality-594-	38
4-	47
62-	53
h-37501 C,-	50
975-	56
n Lad-739-	44
inued-963-	47
Wilks-862-	46
lkes-862-	42
816-	50
k Joe-708-	58
en-645-	40
rkne s Quality	38
ef-724-	57
rkness Quality	48
oy-688-	44
811-	52
alias Royalty	36
Wilks-862-	39
Welland Duke	54
	46
	50
	56

POLAND CHINA TRANSFERS

Hanley, J. C., to Bate, E. H., 1002; to Neely, G. M., 737.
Havens, Theodore R., to Clark, Wm., 768.
Jones, Reuben, to Irwin, J. J., 970.
Jones, W. & H., to Christian, Geo., 991; to Duck, Wm., 773; Knott, C., 1222; Millard, J. H., 1223.
Row, Frank, to Jones, W. & H., 900.
Thornton, I. H., to Ash, Wm. R., 935.
Willis, Jr., R., to Kneal, Fred, to Read, Jas., 786.

TAMWORTH SWINE RECORD.

VOL. VII.

INDEX

TO

BREEDERS, IMPORTERS AND OWNERS

OF

TAMWORTH PIGS

IN THIS VOLUME.

B stands for Breeder, I for Importer, and O for Owner. The numbers refer to the page the full pedigree of the animal is to be found upon.

Adams, C. A., Cainsville; o 17.
Agnet, W., Lowville; o 25.
Alexander, Henry, Dornoch; o 19.
Alward, Jas., Glen Meyer; o 10, o 68.
Anderson, A., Tilsonburg; o 58.
Baird, Geo., Clinton; b 59.
Baker, D., Port Elgin; o 17.
Baldwin, Chas., Hillsboro'; o 4.
Baldwin, Wm., Manitou, Man.; o 4, o 12, b 13, o 41.
Ball, Thos., Guysboro; o 31.
Barr, Geo., Chatham, o 22.
Bate, E. H., Brighton; b 21, o 52, b 53 (2), b 59.
Batty, Robt., Meaford; o 31.
Beatty, D., South March; o 6.
Beatty, Jas., Kirkton; o 44.
Bell, Geo., Tamwater; o 22.
Bell, Jno., Amber; b 4, o 4, b 5, o 5, b 7, b 8 (2), o 8, b 9, b 11 (2), o 11, b 12 (4), o 16, b 18, b 20 (4), b 21 (2), b 24 (2), o 31 (2), b 31, o 32, b 32 (2), b 37, b 42, b 43, b 44, b 46, o 46, b 47 (2), b 50 (2), b 57, b 58, b 62 (2), o 62, b 69 (2), o 69 (3), b 70.
Bennett, David, Dutton; o 57.
Bigham, W. R., Oxford Center; o 31.
Blain, Norman M., St. George; b 3 (3), b 5, b 6, b 7, b 8, o 8, b 10 (2), b 11, o 11, b 14 (3), b 17 (2), o 24, b 28, o 32 (2), b 35, b 42, b 45, b 46, b 47, b 48 (2), b 51 (2), b 51, b 63, o 65.
Blair, Robt., Adamston; o 44 (2).
Bolder, Jno. A., Monroe; o 33.
Bollert, H., Cassel; o 47.
Boyle, Wm., Holyrood; o 23.
Boynton, P. W., Dollar; o 12.
Brandon Experimental Farm, Brandon, Man., o 23.
Brandow, A. W., Walsingham Centre; b 5, b 10 (4).
Broadfute, Jno. K., Clifton, Ohio, U.S.; o 33.
Brooks & Son, Thos., Brantford; b 15, o 23.
Broughton, Thos., Corbetton; o 5.
Brown, C. B., Brownsville; o 1, o 39, o 40, o 60.
Brown, Chas., Drumquin; o 21.
Brown, Fred W., Flesherton; o 20.
Brown, W., Paisley; o 37.
Brownridge, J. F., Ashgrove; b 3, b 40.
Burrell, Rich., Maple Hill; o 30.
Butler, Thos., Dresham Centre; b 1, b 39.
Butler & Son, Wm., Dresham Centre; b 1.
Caldwell Bros., Oxford; b 14, b 18 (2), b 19 (2), b 28, b 30 (4), b 36, b 52, b 65 (3), b 67.
Calvert, Jas., Bracebridge; o 21, o 61.
Campbell, R. D., St. George; b 32 (2).
Card, W. D., Wicklow; o 57.
Carter, Elipholet, Bayham; b 31, b 68 (2), b 69.
Carter, Oliver, Cassel; o 32.
Central Experimental Farm, Ottawa; b 23, b 60 (4), b 61.
Charteris, F. W., Chatham; o 35.
Clark, W. J., Alliston; o 13.
Coleman, H., Paisley; o 37.
Collins, Albert, Brandon, Man.; o 40, o 41.
Collins, Wm., Jaggard; o 42.
Conroy, R. & W., Deschenes Mills, Que.; b 33, b 70 (4).

Craig, Wm., Abbotsford, Que.; o 60.
Creighton, Jno. C., Hawley; b 12, b 32, b 50, o 50, o 55, o 56 (4), b 69.
Currie, C., Morriston; o 62 (2).
Curtis, C. F., Iowa Agricultural College, Ames, Ia., U.S.; o 21.
Dalby, Thos., Vassor; o 69.
Damm, Jno. D., Alsfeldt; o 19.
Davidson, Jas., Moorfield; o 38.
Dawson, Fred, Collingwood; o 3, b 26 (2).
Donaldson, Jas., Dewittville, Que.; b 13, o 13, o 28, b 51 (3).
Duncan, G. L., Morganston; b 18, b 23, o 47.
Dunn, O., Ingersoll; o 43, b 60.
Elder, Jas., Virden, Man.; b 9, o 45.
Ellard, Jno., Athlone; o 24.
Ellars, Mrs. S. E., Bookwalter, Ohio, U.S.; o 5.
Elliott, A., Pond Mills; o 6.
Elliott, And., Galt; o 21, b 26 (4), o 59, b 63 (2).
Elliott, W. T., Hamilton; o 2, b 16 (3), o 17 (2), b 59 (2), o 64.
Emerson, Stephen, Cannington; o 16.
Enatt, Jacob, Treadwell; o 28.
Endiss, Herman, Commerce, Mich., U. S.; o 12, o 55.
Endslee, T. L., Charlestown, Ill., U.S.; o 5, o 65 (2).
Ernest, H. J., Walkerton; o 30.
Errett, J., Ottawa; o 70 (2).
Essery, Jas., Union Road, P.E.I.; o 11, b 55, o 57, o 60.
Fahner, Chris., Crediton; b 2 (3), b 7, b 18, b 40, b 45, b 61.
Fallis, Alexander; o 33.
Faly, Saml., Bolton; b 19.
Ferguson, David, Uxbridge; o 22.
Fife, Hugh, Jermyn; o 11.
File, A. J., Amelasburg; o 53 (2).
Fisher, Wesley W., Benmiller; o 14, b 15, b 16, o 18, b 23 (2), o 24, b 28, o 45, o 52, o 62, b 64, o 65.
Flack, E. F., Creemore; o 27.
Flatt, D. C., Milligrove; o 20, o 61.
Fluhrer, J. C., South Cayuga; o 15.
Foreman, A. & W., Collingwood; b 3.
Foster, Geo. E., Knowlton, Que.; b 53 (4).
Fulton, Jr., John, Brownsville; o 11, b 19 (3), o 27, o 30, b 48 (3), b 49 (3), o 48, b 57 (2), b 58 (3), b 63 (2).
Gamey, R. R., Gore Bay; o 29, o 66.
Geddie, Robt., Paris; o 10 (2).
George & Son, H., Crampton; b 13, b 21, b 23, b 24, b 28 (2), b 29 (5), b 34, b 43, b 51, b 52, b 61, b 64, b 66 (3), b 71.
George, Thomas, Mount Elgin; b 29 (2), b 66 (2), b 67 (3).
George, W. B., Port Elgin; o 59.
Gillan, Francis, Antrim; o 30.
Gibson, J. D., Bowmanville; o 66, o 71.
Gillet, Henry, Oungah; o 8, o 46.
Gilbert, J. E., Mt. Elgin; o 40.
Gledhill, Jas., Petrolea; o 28.
Golding, H., Thamesford; b 41.
Guard, Thos. F., South Port, P.E.I.; o 36; o 55.
Hallman, A. C., New Dundee; b 4 (2), o 4, b 5, o 13, b 15, b 16, b 27, b 34, b 35, b 41 (2), o 41, b 42, o 51 (2), b 55 (2), b 64, b 67 (3), b 71 (2), b 72.
Hand, Wm., Stanton; o 15.
Harding, Philip, Fordwich; o 16.
Harmer, Elijah, Manitou, Man; o 42.
Harmer, Robt., Bright; o 32.
Hayward, H., State College, Pa., U.S.; o 8, o 45, o 46.
Heal, Fred., Mitchell; o 40.
Heard, Joseph L., Whitby; o 18.
Henry, A. K., Granville, Que.; o 14, b 64.
Hesch, Geo., Carlsruhe; o 21, o 36.
Hickling, C. M., Barrie; o 6; o 58.
Hodson, Thos., Stouffville; o 22.
Hoffarth, Jos., Carlsruhe; b 5.
Holland, Isaac, Culloden; b 1, o 1, b 13, b 39, o 39, b 40 (3).
Holland, Isaac, Brownsville; b 30, b 68 (3).
Holland, T. F., Dereham Centre; o 13, o 39, o 40.
Holman, Henry, Eramosa; o 35.
Holmes, C. W., Amherst, N.S.; o 71.
Hoover, Alf., Green River; b 41, b 43.
Hoover & Sons, P. R., Green River; b 22 (4), o 25, b 41, b 60.
Hord & Son, John, Parkhill; b 14, b 27 (2), b 36, b 52, b 62, b 64 (2), b 69, b 72.
Horne, Robt., Charlottetown, P.E.I.; o 52.
Howden, Jno. H., Peterboro; o 13.
Huff, W. P., Chatham; b 8.
Hughes, J. J., Souris, P.E.I.; o 37.
Humphries Bros., Cannington Manor, Assa.; o 9.
Huson, Horace, Paris; o 42.
Hutchison, Edwin, Aylmer; o 42.
Hutchinson, Jno. F., Hayfield, Man.; o 40, o 41.
Ingram, Wm., St. Mary's; o 24, o 61.
James, Jno., Muil; o 63.

Johnston, Fred. P., Moscow o 39.
Johnston, Jas., Bayfield ; o 7.
Kennedy, Jno., Brantford ; b 33.
Kirch, Nick, Carroll, Carroll County, Ia., U.S. ; o 11.
Kolb, E., B., Berlin ; b 52.
Laidlaw, Wm., Wilton Grove ; b 6.
Lamb, A., Foreman ; o 63 (2).
Laing, Jas., Alma ; o 24.
Laird, Alf., Norval ; o 40.
Laurie, R. J., Wolverton ; b 44 (2).
Laurie, R. J. & A., Wolverton ; b 8, b 15, o 16, b 26, b 27, o 28, b 32, o 44, b 45 (2), b 46, o 50, b 65.
Lawrence, Chas., Collingwood ; o 59.
Little, E. A., M.P., Allandale ; o 55.
Livingston, Allen, Nine Mile Creek, P.E.I. ; o 14.
Livingston, Andrew, Allan Park ; o 18.
Livingstone, Jno. A., Grattan ; o 7, o 8, b 44 (2), b 45, o 58.
Lougheed, D., Duntroon ; o 26.
McArthur, D., Collingwood ; o 17.
McDole, Robt., Walton ; b 24, b 62, b 65.
McDonald, R.N., Morganston ; o 18, o 23.
McDonald, D. K., Speedside ; o 25.
McDonald. Wm. R., Ridgetown ; o 2, o 59.
McCartney, Hugh, Brucefield ; b 33.
McCartney, Jas., Thamesford ; o 41.
McCartney, Robt., Moosejaw, Assa ; o 33
McCarty, T. H., Thamesville ; b 51.
McCoy, Wm., Murchison ; o 7, o 45.
McFarland, Wm., Loraine ; o 31, o 69.
McFarlane, Mungo, Cowal ; b 57.
McGee, Jacob, Port Albert ; o 3.
McGregor, Jas. D., Brandon, Man. ; b 45.
McGugan, A. D., Rodney ; o 72.
McIntrye, D. J., Lindsay ; o 71.
McKechnie, N. G. & J., Durham ; o 16.
McKenzie, J. H., Pictou, N.S. ; b 9, o 47.
McKenzie, J. M., Pictou ; b 6.
McMillan, Jno. F., Millvale, P.E.I. ; o 60.
McRam, Wm., Brinsley ; o 2.
MacDonald, J. A., Hermanville, P.E.I. ; o 64.
MacKay, Jno., Eauclaire ; o 1.
Macklin, Chas. W., Centerton ; o 20.
Major, W. J., Whitevale ; b 66.
Mallory, A. E., M.D., Colborne ; o 20.
Mann, Harry, Aylmer ; o 4.
Marshall, W., Ross Mount ; o 5.
Master, J. F., New Dundee ; b 13, b 21, b 59.
Master, Levi, Hayesville ; o 29.
Matthews, R. J., Durham ; o 5, o 27, o 63.
Maus, Henry, Paris ; o 3.
Maxwell, W., Bluevale ; o 32.
May, W. A., Creemore ; o 6, o 27, o 29, o 43.
Megee, Jno. D., Rushville, Ind., U.S. ; o 32, o 69, o 70.
Miller, Ed. D., Picton ; o 35.
Misner, A. C., Princeton ; o 6.
Moffat, Artemus, New Glasgow, P.E.I. ; o 11.
Moody, Edward, Humber ; o 34, b 34, b 70, b 71.
Moore, D. F., Belmont ; o 31 ; o 37.
Montgomery, Jos., Oungah ; o 9.
Morrow, R. O., Hilton ; o 4, b 15 (2), b 34 (2), o 34, o 35, o 64, o 67, o 71.
Mutch, W. A., Southport, Lot 48, P.E.I. ; o 60 (2).
Mutch, Wellington, Eldon, P.E.I. ; o 14, o 48.
Neilson, Hugh, West Wood ; o 34.
Niblock, Thomas, Parkhill ; o 77.
Noble, T., Brampton ; o 3 ; o 34.
Nicol, Jno. C., Hubrey ; b 4, b 5, b 7 (2), b 8, o 11, b 11, b 12, b 49 (3), o 49, b 50, b 52, o 64.
Nodwell, H. H., Hillsburg ; o 35.
Nodwell, Robt., Hillsburg ; o 35.
North, Geo., Marden ; o 1 (2), b 35 (3), b 38 (2), b 71 (2), o 71.
Nurse, C., Humber Bay ; b 17 (3), b 18, o 20, b 56 (5).
Newstead, J. D., Preston ; o 45.
Odell, Peter, Belmont ; o 57, b 64.
Odell, W. H., Belmont ; o 1, o 3, o 4, b 11, o 12, b 19, b 20, b 24, b 31, o 37, b 39, b 44, b 50, b 57, b 59, o 60.
Oliver, W., Branchton ; o 36.
Onion, Joseph, Colborne ; o 34.
Ontario Agricultural College, Guelph ; b 25 (6), b 36, b 62 (2), b 63 (3).
Owens, Hon. W., Montreal, Que. ; o 51.
Padbury, Chas., Mull ; o 22.
Page & Son, J. E., Amherst, N.S. ; o 68.
Patterson, Wm., Orono ; o 12.
Petty, J., Arkell ; o 25.
Plant, Jos., Renfrew ; b 58.
Pole, Thos., Wardsville ; o 2.
Porter, Frank, Ballyduff ; b 56.
Parvis, Jos. R., Sunderland ; o 4.
Ralphson, Jno., Londesboro ; o 17.
Rattenbury, B. & M., Charlottetown, P.E.I. ; o 11, o 14 (4), o 48, o 51, o 52, o 64.
Raymond, W. J., Agincourt ; b 46, b 69.
Reid, David, Victoria Cross, P.E.I. ; b 17, b 55.

Reid & Co. R., Hintonburg ; b 6, b 43, o 43, o 70.
Revell, H., Ingersoll ; b 2, o 4, b 11, o 19, b 24, b 31, b 34, b 42 (3), b 49, b 61 (3), b 68.
Richardson, Jno. A., South March ; b 33, b 47, b 51.
Riddell, H. R., Welbeck ; o 65.
Ritchie, W. C., Greenock ; o 18.
Robertson, Geo. S., Lucknow ; o 23.
Robenson, A. J., Martentown ; o 31.
Rose, Jas., Petrolea ; o 23.
Rowe, W. & F., Avon ; b1, b 6, o 19, b 27 (2) o 42, b 43, o 43, b 48, b 50, b 55, o 57.
Ruddock, W., Mimico ; o 25, o 63.
Rutherford, R., Newry ; o 25.
Sangster & Son, R., Westwood ; o 62.
Sargent, F. O., Eddystone ; o 57.
Sayers, Thos. T., Paris ; o 8.
Schill, R., Mildmay ; o 5, b 21,
Schumacker, G., Williamsford ; o 36.
Scott, A. E., Ayr ; o 27.
Scott, Cameron, Branchton ; o 45.
Scott, J. D., Richwood ; o 26.
Shants, A. L., Cedar Springs, Mich., U. S.; o 25.
Shearer, W. C., Bright ; o 48.
Shepherdson, W. J., Walter's Falls ; o 20, o 62 (2).
Simonton, J. H., Chatham ; b 2, o 2, b 4, o 8, b 14, b 22 (2), o 32 (2), b 40, b 46 (2), o 69 (3).
Smith, Jas. E., Wanstead ; b 23, b 58, o 64.
Smith Neil, Brampton ; b 6, b9 (3), b 10, b 42 (2).
Snyder, A., Centre Point, Ia., U.S.; o 30, o 67.
Sockett, Jno., Rockwood ; o 33, b 35 (2).
Spaulding, E. H., Westfield, Io., U.S.; o 7.
Staples, J. F., Ida ; o 3, o 42, o 43.
Staples, W. H., Cavan ; o 7, o 44.
Steen, Rich., Chatham ; o 8, o 46.
Steifler, Anthony, Formosa ; o 71.
Stockton, Chas. D., M.D., Buffalo, N.Y., U.S.; o 26.
Story, Harry, Picton ; o 37.
Stuart, Geo. Austin ; o 10.
Sutherland, Jr., R., Dorchester Station ; b 1, b 3, b 4, b 37, o 39, o 50.
Sutton, Moses, Cavan ; o 7.
Switzer, Albert H., Woodham ; o 27.
Tates, R., Guelph ; o 35.
Thackeray, Wm., Harriston ; o 30.
The Insane Asylum, London ; o 61.
Telfer, Thos., Ingersoll ; b 37.
Terrance, Jno., Ottawa ; o 61.
Thompson, W. J., Orkney ; o 7.
Thornton, C. J., Kirby ; o 43.
Thornton, Alonzo, Rose City, Mich., U. S.; o 68.
Treverton, Chas., Belleville ; b 16, o 24, o 55.
Turney, Joel., Colborne ; b 57.
Walsh, Geo., Quyon, Que. ; b 30, b 67.
Watt, Jas. J., Lloyd ; o 17.
Whiteman, R., M.D., Shakespeare ; o 47.
Wild, R. J., Sugar Grove, Pa., U.S.; o 8, o 46.
Wiley, Nelson, Wisbeach ; o 52.
Williams, J. H., Oungah ; o 2.
Willson, Robt., Drumbo ; o 15.
Winter, Jno. W., Harriston ; b 22.
Wilson, Jno. Eastman, Wilson ; o 68.
Wise, Jno., North Milton, P.E.I.; o 6, o 9.
Wood, E. O., Flint, Mich., U.S.; o 16, o 24, o 62, o 65.
Young, Wm., Creemore ; o 6.

TAMWORTH BOARS.

—546— GLENSIDE TAMMY

Farrowed March 25, 1895; bred by W. & F. Row, Avon; 2nd owner, Geo. North, Marden; sire Indian Chief–85–, (bred by Isaac Holland, Avon); dam Red Bird–301–, (bred by W. & F. Row), by Indian Chief–85–, (bred by Isaac Holland).

—547— GLENSIDE TOBY

Farrowed Feb. 1, 1896; bred by W. Butler & Son, Dereham Centre; 2nd owner, Geo. North, Marden; sire Last Look II.–409–, (bred by H. George & Sons, Crampton); dam Sallie –506–, (bred by Thos. Butler, Dereham Centre), by Amber Jim II.–154–, (bred by John Bell, Amber).

—548— KING SOLOMON

Farrowed Sept, 1895; bred by R. Sutherland, Jr., Dorchester Station; 2nd owner, W. H. Odell, Belmont; sire Revell's Boar (imp.)–106–, (bred by W. H. Mitchell, Elmdale, Eng.); dam Minnie Little–233–, (bred by E. J. Chapman, Ingersoll), by Buffalo Bill–143–, (bred by Jas. L. Grant & Co., Ingersoll).

—549— DANDY OF OXFORD

Farrowed Aug., 1895; bred by Thos. Butler, Dereham Centre; 2nd owner, Isaac Holland, Culloden; 3rd owner, C. B. Brown, Brownsville; sire Amber Jim II.–154–, (bred by John Bell, Amber); dam Amber Jess–45–, (bred by Jas. L. Grant & Co., Ingersoll), by Ingersoll Duke (imp.)–12–, (bred by D. W. Phillip, Whitacre, Eng.).

—550— CLAIRE DUKE

Farrowed Nov. 15, 1895; bred by Isaac Holland, Culloden; 2nd owner, John Mackay, Eauclaire; sire Tippo Sahib (imp.) –59–, (bred by John Norman, Jr., Tamworth, Eng.); dam Dorridge Ruby II. (imp.)–103–, (bred by D. W. Phillip, Whiteacre, Eng.), by Whiteacre Duke (2249).

—551—

JUMBO

Farrowed Feb. 28, 1895; bred by J. H. Simonton, Chatham; sire Long Jim–262–, (bred by H. Revell, Ingersoll); dam Chatham Girl–250–, (bred by Egbert De Hamel, Tamworth, Eng.), by Middleton Monarch (1161).

—552—

MAPLE CITY DUKE

Farrowed March 15, 1896; bred by H. Revell, Ingersoll; 2nd owner, J. H. Simonton, Chatham; sire Short Nose (imp.) –88–, (bred by W. H. Mitchell, Elmdene, Eng.); dam Woodland's Queen (imp.)–144–, (bred by D. W. Phillips, Whitacre, Eng), by Gun Hill Prince (1591).

—553—

WILLIAMS' BOAR

Farrowed July 25, 1896; bred by J. H. Simonton, Chatham; 2nd owner, J. H. Williams, Oungah; sire Woodland's Duke –196–, (bred by A. Dunn, Ingersoll); dam Amber Lily–268–, (bred by L. Bradley, Columbus), by Columbus Chief–230–, (bred by Thos. George, Mount Elgin).

—554—

HONEST JOHN

Farrowed April 28, 1896; bred by Chris. Fahner, Crediton; 2nd owner, Thos. Pole, Wardsville; 3rd owner, Wm. R. McDonald, Ridgetown; sire Duke of Dorchester–131–, (bred by A. Dunn, Ingersoll); dam Surprise–299–, (bred by E. J. Chapman, Ingersoll), by Nimrod (imp.)–174–, (bred by D. W. Phillip, Whitacre, Eng.).

—555—

CROWN PRINCE

Farrowed April 28, 1896; bred by Chris. Fahner, Crediton; 2nd owner, Wm. McRam, Brinsley; sire Duke of Dorchester –131–, (bred by A. Dunn, Ingersoll); dam Surprise–299–, (bred by E. J. Chapman, Ingersoll), by Nimrod (imp.)–174–, (bred by D. W. Phillip, Whitacre, Eng.).

—556—

PRIDE OF CREDITON

Farrowed April 28, 1896; bred by Chris. Fahner, Crediton; 2nd owner, W. T. Elliott, Hamilton; sire Duke of Dorchester –131–, (bred by A. Dunn, Ingersoll); dam Surprise–299–, (bred by E. J. Chapman, Ingersoll), by Nimrod (imp.)–174–, (bred by D. W. Phillip, Whitacre, Eng.).

—557—

RUFUS

Farrowed April 13, 1895; bred by A. & H. Foreman, Collingwood; 2nd owner, Fred Dawson, Collingwood; sire King George II.–408–, (bred by H. George & Sons, Crampton); dam Collingwood Choice–462–, (bred by H. George & Sons), by Amber Jim II.–154–, (bred by John Bell, Amber).

—558—

ROYAL HERO

Farrowed Oct. 15, 1896; bred by J. F. Brownridge, Ashgrove; 2nd owner, T. Noble, Brampton; sire Crown King –371–, (bred by H. George & Sons, Crampton); dam Lady Jane–629–, (bred by J. F. Brownridge), by Amber Jim IV. –47–, (bred by John Bell, Amber).

—559—

IMNFRIES KING

Farrowed Sept. 15, 1896; bred by Norman M. Blain, St. George; 2nd owner, Henry Maus, Paris; sire King George –516–, (bred by H. George & Son, Crampton); dam Nellie Bawn–321–, (bred by Norman M. Blain), by Rattler–27–, (bred by Ontario Agricultural College, Guelph).

—560—

OOLDSPRING HERO

Farrowed Sept. 15, 1896; bred by Norman M. Blain, St. George; 2nd owner, Jacob McGee, Port Albert; sire King George–516–, (bred by H. George & Son, Crampton); dam Nellie Bawn–321–, (bred by Norman M. Blain), by Rattler–27– (bred by Ontario Agricultural College, Guelph).

—561—

OOLDSPRING KING

Farrowed Nov. 2, 1896; bred by Norman M. Blain, St. George; 2nd owner, J. F. Staples, Ida; sire King George–516–, (bred by H. George & Sons, Crampton); dam Amber Rose –72–, (bred by John Bell, Amber), by Norman's Pride (imp.) –1–, (2207), (bred by John Norman, Jr., Cliff House, Tamworth, Eng.).

—562—

SANDY

Farrowed March 23, 1895; bred by R. Sutherland, Jr., Dorchester Station; 2nd owner, W. H. Odell, Belmont; sire Woodland's Duke–196–, (bred by A. Dunn, Ingersoll); dam Canada's Queen–187–, (bred by Jas. L. Grant & Co., Ingersoll), by Glen Rex (imp)–15–, (bred by Egbert de Hamel, Tamworth, Eng.).

—563— **NICHOLAS**

Farrowed Sept. 5, 1895; bred by John C. Nichol, Hubrey; 2nd owner, A. C. Hallman, New Dundee; sire One Hundred Per Cent.–210–, (bred by John C. Nichol); dam Ruth–235–, (bred by Wm. Collyer, Ingersoll), by Buffalo Bill–143–, (bred by Jas. L. Grant & Co., Ingersoll).

—564— **ERIN CHIEF**

Farrowed Oct. 15, 1896; bred by A. C. Hallman, New Dundee; 2nd owner, Chas. Baldwin, Hillsborough; sire Wolverton Chief–327–, (bred by A. Dunn, Ingersoll); dam Minnie –633–, (bred by A. C. Hallman), by Pride of York–60–, (bred by John Bell, Amber).

—565— **SIR CHARLES**

Farrowed Nov. 6, 1896; bred by A. C. Hallman, New Dundee; 2nd owner, Wm. Baldwin, Manitou, Man.; sire Nicholas –563–, (bred by J. C. Nichol, Hubrey); dam Briery Banks Belle–175–, (bred by Caldwell Bros., Orchardville), by Roland –23–, (bred by Ontario Agricultural College, Guelph).

—566— **WOODLAND'S TOM**

Farrowed March 19, 1896; bred by J. H. Simonton, Chatham; 2nd owner, H. Revell, Ingersoll; 3rd owner, Harry Mann, Aylmer; sire Astor–284–, (bred by John Bell, Amber); dam May Girl–474–, (bred by J. H. Simonton), by Long Jim –262–, (bred by H. Revell).

—567— **DORCHESTER HERO**

Farrowed Aug. 4, 1894; bred by R. Sutherland, Jr., Dorchester Station; 2nd owner, W. H. Odell, Belmont; 3rd owner, John Bell, Amber; 4th owner, R. O. Morrow, Hilton; sire Revell's Boar (imp.)–106–, (bred by W. H. Mitchell, Kenilworth, Eng.); dam Dorchester Heroine (imp.)–149–, (bred by John Norman, Jr., Cliff House, Tamworth, Eng.), by The Swell (1657).

—568— **DORCHESTER**

Farrowed Oct. 17, 1896; bred by John Bell, Amber; 2nd owner, Jos. R. Purvis, Sunderland; sire Dorchester Hero–567– (bred by R. Sutherland, Dorchester Station); dam Queen Mary–423–, (bred by A. Dunn, Ingersoll), by Gun Hill Reliance (imp.)–175–, (bred by A. Ibbotson, Gun Hill, Arley, Eng.).

—569—

POMPADOUR JIM

Farrowed Nov. 2, 1896; bred by Norman M. Blain, St. George; 2nd owner, R. J. Matthew, Durham; sire King George–516–, (bred by H. George & Sons, Crampton); dam Amber Rose–72–, (bred by John Bell, Amber), by Norman's Pride (imp.)–I–(2207), (bred by John Norman, Jr., Tamworth, Eng.).

—570—

ELLARS

Farrowed June 25, 1896; bred by A. C. Hallman, New Dundee; 2nd owner, Mrs. S. E. Ellars, Bookwalter, Ohio, U.S.; 3rd owner, T. L. Endsley, Charleston, Ill., U.S.; sire Wolverton Chief–327–, (bred by A. Dunn, Ingersoll); dam Belle of Springbrook–526–, (bred by A. C. Hallman), by Springbrook Hero–372–, (bred by A. C. Hallman).

—571—

MELANOTHON CHIEF

Farrowed Aug. 7, 1896; bred by A. W. Brandow, Walsingham Centre; 2nd owner, Thos. Broughton, Corbetton; sire Rob Roy–410–, (bred by J. L. Revell, Putnam); dam Susan –440–, (bred by A. Dunn, Ingersoll), by Nimrod (imp.)–174–, (bred by D. W. Phillip, Coleshill, Eng.).

—572—

KING JOHN

Farrowed April 4, 1896; bred by Joseph Hoffarth, Carlsruhe; 2nd owner, R. Schill, Mildmay; sire Briery Banks Nero–305–, (bred by Caldwell Bros., Orchardville); dam Briery Banks Annie–318–, (bred by Caldwell Bros.), by Sir John–66–, (bred by John Bell, Amber).

—573—

ALGERNON

Farrowed Sept. 13, 1894; bred by John C. Nichol, Hubrey; 2nd owner, John Bell, Amber; sire Elmdale Monarch (imp.) –62–, (bred by W. H. Mitchell, Kenilworth, Eng.); dam Elmdale Queen (imp.)–82–, (bred by Egbert De Hamel, Middleton Hall, Tamworth, Eng.), by Middleton Monarch (1161).

—574—

LORD TIMPOPO

Farrowed Oct. 17, 1896; bred by John Bell, Amber; 2nd owner, Wm. Marshall, Ross Mount; sire Dorchester Hero –567–, (bred by R. Sutherland, Dorchester Station); dam Queen Mary–423–, (bred by A. Dunn, Ingersoll), by Gun Hill Reliance (imp.)–175–, (bred by A. Ibbotson, Gun Hill, Arley, Eng.)

–575– LANKY BOB

Farrowed Sept. 15, 1896; bred by Norman M. Blain, St. George; 2nd owner, A. C. Misner, Princeton; sire King George –516–, (bred by H. George & Son, Crampton); dam Nellie Bawn–321–, (bred by Norman M. Blain,), by Rattler–27–, (bred by Ontario Agricultural College, Guelph).

–576– PETER

Farrowed July 23, 1895; bred by Neil Smith, Brampton; 2nd owner, C. M. Hickling, Barrie; sire Bob–213–, (bred by J. C. Nicol, Hubrey); dam Maggie–333–, (bred by Thos. Noble, Brampton), by Amber Jim IV.–47–, (bred by John Bell, Amber).

–577– SAMPSON

Farrowed Sept. 23, 1895; bred by Wm. Laidlaw, Wilton Grove; 2nd owner, A. Elliott, Pond Mills; sire Ettrick Boy –243–, (bred by D. Carroll, Eling); dam Kate Bell–345–, (bred by John Bell, Amber), by Coleshill Hero (imp.)–31–, (bred by D. W. Phillips, Coleshill, Eng.).

–578– FARMER BOY

Farrowed Sept. 6, 1895; bred by R. Reid & Co., Hintonburg; 2nd owner, D. Beatty, South March; sire Agricola–191–, (bred by John Bell, Amber); dam Red Skin II.–644–, (bred by H. George & Sons, Crampton), by Amber Jim II.–154–, (bred by John Bell).

–579– TAMWORTH JOCK

Farrowed Oct. 12, 1894; bred by W. & F. Row, Avon; 2nd owner, W. A. May, Creemore; 3rd owner, Wm. Young, Creemore; sire Delwin–206–, (bred by Jas. L. Grant & Co., Ingersoll); dam Lady Elgin–322–, (bred by H. Revell, Ingersoll), by Revell's Boar (imp)–106–, (bred by W. H. Mitchell, Kenilworth, Eng.).

–580– DAVID PEOK

Farrowed May 5, 1895; bred by J. M. McKenzie, Pictou, N.S.; 2nd owner, Jos. Wise, North Milton, P.E.I.; sire Norman's Heir–42–, (bred by John Bell, Amber); dam Amber Jane VI.–763–, (bred by John Bell), by Coleshill Hero (imp.)–31–, (bred by D. W. Phillip, Coleshill, Eng.).

—581— **ENTERPRISE**

Farrowed March 10, 1897; bred by J. C. Nichol, Hubrey; 2nd owner, Moses Sutton, Cavan; sire Rob Roy–344–, (bred by J. L. Revell, Putnam); dam Elmdale Maid–127–, (bred by J. C. Nichol), by Elmdale Monarch (imp.)–62–, (bred by W. H. Mitchell, Kenilworth, Eng.).

—582— **BARNEY**

Farrowed March 10, 1897; bred by J. C. Nichol, Hubrey; 2nd owner, W. H. Staples, Cavan; sire Rob Roy–344–, (bred by J. L. Revell, Putnam); dam Elmdale Maid–127–, (bred by J. C. Nichol), by Elmdale Monarch (imp.)–62–, (bred by W. H. Mitchell, Kenilworth, Eng.).

—583— **ABE**

Farrowed Oct. 5, 1896; bred by John Bell, Amber; 2nd owner, E. H. Spaulding, Westfield, Iowa, U.S.; sire Birmingham Duke (imp. in dam)–113–, bred by John Norman, Jr., Tamworth, Eng.); dam Amber Duchess–110–, (bred by John Bell), by Ingersoll Duke (imp.)–12–, (bred by D. W. Phillip, Coleshill, Eng.).

—584— **MONARCH**

Farrowed April 22, 1897; bred by John A. Livingston, Grattan; 2nd owner, Wm. McCoy, Murchison; sire Glenvale Chief–498–, (bred by L. Bradley, Columbus); dam Teca–509–, (bred by H. George & Sons, Crampton), by Short Nose (imp.) –88–, (bred by W. H. Mitchell, Kenilworth, Eng.).

—585— **ROBERT BURNS**

Farrowed April 20, 1896; bred by Chris. Fahner, Crediton; 2nd owner, Jas. Johnston, Bayfield; sire Duke of Dorchester –131–, (bred by A. Dunn, Ingersoll); dam Surprise–299–, (bred by E. J. Chapman, Ingersoll), by Nimrod (imp.)–174–, (bred by D. W. Phillip, Coleshill, Eng.).

—586— **CORN-CRACKER**

Farrowed March 5, 1897; bred by Norman M. Blain, St. George; 2nd owner, W. J. Tompson, Orkney; sire King George –516–, (bred by H. George & Sons, Crampton); dam Nellie Bawn–321–, (bred by Norman M. Blain), by Rattler–27–, (bred by Ontario Agricultural College, Guelph).

—587— **GOLDSPRING KID**

Farrowed March 5, 1897; bred by Norman M. Blain, St. George; 2nd owner, R. J. Wild, Sugar Grove, Pa., U.S.; sire King George–516–, (bred by H. George & Sons, Crampton), dam Nellie Bawn–321–, (bred by Norman M. Blain), by Rattler –27–, (bred by Ontario Agricultural College, Guelph).

—588— **KING KEN**

Farrowed April 5, 1897; bred by R. J. & A. Laurie, Wolverton; 2nd owner, H. Hayward, State College, Pa., U.S.; sire Springbrook Hero–372–, (bred by A. C. Hallman, New Dundee); dam Silk Gown–651–, (bred by R. J. Laurie), by Briery Banks Hugo–167–, (bred by Caldwell Bros., Orchardville).

—589— **ASTRONOMER**

Farrowed Sept. 9, 1896; bred by J. C. Nichol, Hubrey; 2nd owner, John Bell, Amber; 3rd owner, Thos. T. Sayles, Paris; sire Longfellow–494–, (bred by J. C. Nichol); dam Maud–236–, (bred by Wm. Collyer, Ingersoll), by Buffalo Bill –143–, (bred by Jas. L. Grant & Co., Ingersoll).

—590— **ANARCHIST**

Farrowed Oct. 17, 1896; bred by John Bell, Amber; 2nd owner, Richard Steen, Chatham; sire Dorchester Hero–567–, (bred by R. Sutherland, Dorchester Station); dam Queen Mary–423–, (bred by A. Dunn, Ingersoll), by Gun Hill Reliance (imp.)–175–, (bred by A. Ibbotson, Gun Hill, Arley, Eng.).

—591— **ALONZO**

Farrowed April 11, 1897; bred by John Bell, Amber; 2nd owner, John A. Livingston, Grattan; sire Dorchester Hero –567–, (bred by R. Sutherland, Dorchester Station); dam Amber Edith–214–, (bred by John Bell), by Coleshill Hero (imp.)–31–, (bred by D. W. Phillip, Whitacre, Coleshill, Eng.).

—592— **CHIEFTAIN**

Farrowed Feb. 16, 1897; bred by W. P. Huff, Chatham; 2nd owner, J. H. Simonton, Chatham; 3rd owner, Henry Gillett, Oungah; sire Roseberry–520–, (bred by Fred Row, Avon); dam Daisy Girl–485–, (bred by J. H. Simonton), by Duke of Kent (imp.)–116–, (bred by Egbert De Hamel, Tamworth, Eng.).

—593— **SIR VISTO**

Farrowed May 25, 1894; bred by J. H. McKenzie, Pictou, N.S.; 2nd owner, Joseph Wise, North Milton, P.E.I.; sire Norman's Heir–42–, (bred by John Bell, Amber); dam Amber Jane VI.–63–, (bred by John Bell), by Coleshill Hero (imp.)–31–, (bred by D. W. Phillip, The Ashes, Whitacre, Eng.).

—594— **AMBER HERO**

Farrowed May 10th, 1897; bred by John Bell, Amber; 2nd owner, Jos. Montgomery, Oungah; sire Dorchester Hero–567–, (bred by R. Sutherland, Dorchester Station); dam Agincourt Queen–663–, (bred by W. J. Raymond, Agincourt), by Algernon–573–, (bred by J. C. Nichol, Hubrey).

—595— **JUBILEE LAD**

Farrowed April 15, 1897; bred by Jas. Elder, Virden, Man.; 2nd owners, Humphries Bros., Cannington Manor, Assa; sire Virden–489–, (bred by Dominion Experimental Farm, Indian Head, Assa.); dam Beatrice of Virden–657–, (bred by Jas. D. McGregor, Brandon, Man.), by Catch Me–55–, (bred by John Bell, Amber.)

—596— **BREAKFAST BACON**

Farrowed April 23, 1897; bred by Neil Smith, Brampton; sire Crown King–371, (bred by H. George & Sons, Crampton); dam Sally–670–, (bred by Neil Smith, Brampton), by Bob–213–, (bred by J. C. Nicol, Hubrey).

—597— **PRIME BACON**

Farrowed April 23, 1897; bred by Neil Smith, Brampton; sire Crown King–371–, (bred by H. George & Sons, Crampton); dam Sally–670–, (bred by Neil Smith, Brampton), by Bob–213–, (bred by J. C. Nicol, Hubrey).

—598— **GOOD BACON**

Farrowed April 23, 1897; bred by Neil Smith, Brampton; sire Crown King–371–, (bred by H. George & Sons, Crampton); dam Sally–670–, (bred by Neil Smith, Brampton), by Bob–213–, (bred by J. C. Nicol, Hubrey).

—599— CRISP BACON

Farrowed April 23, 1897; bred by Neil Smith Brampton; sire Crown King–371–, (bred by H. George & Sons, Crampton); dam Sally–670–, (bred by Neil Smith, Brampton) by Bob –213–, (bred by J. C. Nicol, Hubrey).

—600— COLDSPRING PAT

Farrowed March 10, 1897; bred by Norman M. Blain, St. George; 2nd owner, Robt. Geddie, Paris; sire King George –516–, (bred by H. George & Sons, Crampton); dam Trilby –580–, (bred by N. M. Blain), by Amber Smith–32–, (bred by John Bell, Amber).

—601— COLDSPRING BILL

Farrowed Nov. 2, 1896; bred by Norman M. Blain, St. George; 2nd owner, Robt. Geddie, Paris; sire King George –516–, (bred by H. George & Sons, Crampton); dam Amber Rose–72–, (bred by John Bell, Amber); by Norman's Pride (imp.)–I–(2207), (bred by John Norman, jr., Tamworth, Eng.).

—602— DUKE

Farrowed May 30, 1897; bred by A. W. Brandow, Walsingham Centre; 2nd owner, Jas. Alward, Glen Meyer; sire Rob Roy, –410–, (bred by J. L. Revell, Putnam); dam Susan–440–, (bred by A. Dunn, Ingersoll), by Nimrod (imp.)–174–, (bred by D. W. Philip, Coleshill, Eng.).

—603— HERO

Farrowed May 30, 1897; bred by A. W. Brandow, Walsingham Centre; sire Rob Roy–410–, (bred by J. L. Revell, Putnam); dam Susan–440–, (bred by A. Dunn, Ingersoll), by Nimrod (imp.)–174–, (bred by D. W. Philip, Coleshill, Eng.).

—604— LONG JIM

Farrowed May 30, 1897; bred by A. W. Brandow, Walsingham Centre; sire Rob Roy–410–, (bred by J. L. Revell, Putnam; dam Susan–440–, (bred by A. Dunn, Ingersoll), by Nimrod (imp.)–174–, (bred by D. W. Philip, Coleshill, Eng).

—605— WALSINGHAM CHIEF

Farrowed May 30, 1897; bred by A. W. Brandow, Walsingham Centre; 2nd owner, George Austin Stuart, Port Rowan;

sire Rob Roy–410–, (bred by J. L. Revell, Putnam); dam Susan–440–, (bred by A. Dunn, Ingersoll), by Nimrod (imp.) –174–, bred by D. W. Philip, Coleshill, Eng.)

–606– BLAIN'S PRIDE

Farrowed March 10, 1897; bred by Norman M. Blain, St. George; 2nd owners, B. & M. Rattenbury, Charlottetown, P.E.I.; 3rd owner, Artemus Moffat, New Glasgow, P.E.I.; sire King George–516–, (bred by H. George & Sons, Crampton); dam Trilby–580–, (bred by N. M. Blain), by Amber Smith–322–, (bred by John Bell, Amber).

–607– AUBURN

Farrowed Nov. 10, 1896, bred by John Bell, Amber; 2nd owner, Hugh Fife, Jermyn; sire Dorchester Hero–567–, (bred by R. Sutherland, Dorchester Station); dam Agincourt Queen –663–, (bred by W. J. Raymond, Agincourt), by Algernon –573–, (bred by J. C. Nichol, Hubrey).

–608– UNION LAD

Farrowed March 12, 1897; bred by W. H. Odell, Belmont; 2nd owner, John Bell, Amber; 3rd owner, Jas. Essery, Union Road, P.E.I.; sire Belmont–539–, (bred by W. H. Odell); dam Lily–177–, (bred by J. L. Revell, Putnam), by Buffalo Bill –143–, (bred by Jas. L. Grant & Co., Ingersoll).

–609– SUPERIOR

Farrowed March 25, 1897; bred by H. Revell, Ingersoll; 2nd owner, John Fulton, Jr., Brownsville; sire Amber Luther –245–, (bred by L. Bradley, Columbus); dam Woodland's Daisy–639–, (bred by H. Revell), by Woodland's Duke–196–, (bred by A. Dunn, Ingersoll).

–610– ADVANCE

Farrowed Oct. 5, 1896; bred by John Bell, Amber; 2nd owner, John C. Nichol, Hubrey; 3rd owner, Norman M. Blain, St. George; sire Birmingham Duke (imp. in dam) –113–, (bred by John Norman, Jr., Tamworth, Eng.); dam Amber Duchess–110–, (bred by John Bell), by Ingersoll Duke (imp.)–12–, (bred by D. W. Phillip, Coleshill, Eng).

–611– FREE TRADE

Farrowed March 10, 1897; bred by John C. Nichol, Hubrey; 2nd owner, Nick Kirsch, Carroll, Carroll Co., Ia., U.S.; sire

Rob Roy–344–, (bred by J. L. Revell, Putnam); dam Elmdale Maid–127–, (bred by John C. Nichol), by Elmdale Monarch (imp.)–62–, (bred by W. H. Mitchell, Kenilworth, Eng.).

–612– **DINGMAN LUTHER**

Farrowed March 11, 1897; bred by John C. Nichol, Hubrey; sire Amber Luther–245–, (bred by Luther Bradley, Columbus); dam Maud–236–, (bred by Wm. Collyer, Ingersoll), by Buffalo Bill–143–, (bred by Jas. L. Grant & Co., Ingersoll).

–613– **LAZY PAT**

Farrowed Oct. 7, 1896; bred by John Bell, Amber; 2nd owner, W. H. Odell, Belmont; sire Dorchester Hero–567–, (bred by R. Sutherland, Jr., Dorchester Station); dam Amber Queen–43–, (bred by John Bell), by Norman's Pride (imp.) –1–(2207), (bred by John Norman, Jr., Tamworth, Eng.).

–614– **DUKE OF LENNOX**

Farrowed March 30, 1897; bred by John C. Creighton, Hawley; 2nd owner, John Bell, Amber; sire Tom–397–, (bred by Frank Row, Avon); dam Fancy–300–, (bred by W. & F. Row), by Indian Chief–85–, (bred by Isaac Holland, Avon).

–615– **AGGETT**

Farrowed Oct. 10, 1896; bred by John Bell, Amber; 2nd owner, Wm. Patterson, Orono; sire Algernon–573–, (bred by J. C. Nichol, Hubrey); dam Olivia–439–, (bred by A. Dunn, Ingersoll), by Revell's Boar (imp.)–106–, (bred by W. H. Mitchell, Kenilworth, Eng.).

–616– **ADEN**

Farrowed March 2nd, 1897; bred by John Bell, Amber; 2nd owner, P. W. Boynton, Dollar; sire Dorchester Hero –567–, (bred by R. Sutherland, Jr., Dorchester Station); dam Middleton Mimulus (imp.)–12– (3828), (bred by Egbert de Hamel, Middleton Hall, Tamworth, Eng.), by Middleton Monarch (1161).

–617– **AMBER HERO II.**

Farrowed March 2, 1897; bred by John Bell, Amber; 2nd owner, Herman Endiss, Commerce, Mich., U.S.; sire Dorchester Hero–567–, (bred by R. Sutherland, Jr., Dorchester

Station); dam Middleton Mimulus (imp.)–12– (3828), (bred by Egbert de Hamel, Middleton Hall, Tamworth, Eng), by Middleton Monarch (1161).

—618— **AMBER HERO III.**

Farrowed March 2, 1897; bred by John Bell, Amber; 2nd owner, John J. Howden, Peterboro; sire Dorchester Hero –567–, (bred by R. Sutherland, Jr., Dorchester Station); dam Middleton Mimulus (imp.)–12–(3828), (bred by Egbert de Hamel, Middleton Hall, Tamworth, Eng.), by Middleton Monarch (1161).

—619— **ORMSTOWN BOY**

Farrowed April 15, 1897; bred by Jas. Donaldson, Dewittville, Que.; sire Ainsworth–148–, (bred by John Bell, Amber); dam Ormstown May–692–, (bred by Jas. Donaldson), by Ottawa Monarch–72–, (bred by Central Experimental Farm, Ottawa).

—620— **LAST LOOK III.**

Farrowed April 2nd, 1896; bred by Isaac Holland, Culloden; 2nd owner, T. F. Holland, Dereham Centre; sire Last Look II.–409–, (bred by H. George & Sons, Crampton); dam Amber Jim–45–, (bred by Jas. L. Grant & Co., Ingersoll), by Ingersoll Duke (imp.)–12–, (bred by D. W. Phillip, Coleshill, Eng).

—621— **KING GEORGE IV.**

Farrowed April 17, 1896; bred by H. George & Sons, Crampton; 2nd owner, Jas Donaldson, Dewittville, Que.; sire Duke of Avon–395–, (bred by Wm. Charlton, Avon); dam Daisy–147–, (bred by H. Revell, Ingersoll), by Revell's Boar (imp.–106–, (bred by W. H. Mitchell, Kenilworth, Eng.).

—622— **SPRUCE GROVE MODEL**

Farrowed March 5, 1897; bred by John F. Master, New Dundee; 2nd owner, A. C. Hallman, New Dundee; 3rd owner, W. J. Clark, Alliston; sire Parnell–461–, (bred by Levi Master, Haysville); dam Sally II.–154–, (bred by John Bell, Amber) by Norman's Pride (imp.)–I.–, (2207), (bred by John Norman, Jr., Tamworth, Eng.).

—623— GOLDSPRING DIAMOND

Farrowed May 5, 1897; bred by Norman M. Blain, St. George; 2nd owners, B. & M. Rattenbury, Charlottetown, P.E.I.; sire King George–516–, (bred by H. George & Sons, Crampton); dam Amber Rose–72–, (bred by John Bell, Amber), by Norman's Pride (imp.)–I.–, (2207), (bred by John Norman, Jr., Tamworth, Eng.).

—624— JOHN L.

Farrowed May 5, 1897; bred by Norman M. Blain, St. George; 2nd owners, B. & M. Rattenbury, Charlottetown, P.E.I.; 3rd owner, Allen Livingston, Nine Mile Creek, P.E.I.; sire King George–516–, (bred by H. George & Sons, Crampton); dam Amber Rose–72–, (bred by John Bell, Amber), by Norman's Pride (imp.)–I.–, (2207), (bred by John Norman, Jr., Tamworth, Eng.).

—625— JAMES G.

Farrowed May 5, 1897; bred by Norman M. Blain, St. George; 2nd owners, B. & M. Rattenbury, Charlottetown, P.E.I.; 3rd owner, A. K. Henry, Granville, P.E.I.; sire King George–516–, (bred by H. George & Sons, Crampton); dam Amber Rose–72–, (bred by John Bell, Amber), by Norman's Pride (imp.)–I.–, (2207), (bred by John Norman, Jr., Tamworth, Eng.).

—626— PERRY

Farrowed March 23rd, 1896; bred by R. Sutherland, Jr., Dorchester Station; 2nd owners, B. & M. Battenbury, Charlottetown, P.E.I.; 3rd owner, Wellington Mutch, Eldon, P.E.I.; sire, Belmont–539–, (bred by W. H. Odell, Belmont); dam Sally Ann–687–, (bred by W. H. Odell), by Canada King–405–, (bred by R. Sutherland, Jr.).

—627— INVINCIBLE

Farrowed May 26, 1897; bred by John Hord & Son, Parkhill; sire O.A.C. 115–439–, (bred by J. L. Revell, Putnam); dam O.A.C. 110–497–, (bred by J. L. Revell), by Woodland's Duke–196–, (bred by A. Dunn, Ingersoll).

—628— BRIERY BANKS HERO

Farrowed March 16, 1895; bred by Caldwell Bros., Orchard; 2nd owner, Wesley W. Fisher, Benmiller,; sire Pride of Dundee–187–, (bred by A. C. Hallman, New Dundee),

dam O.A.C. IV.–95–, (bred by Ontario Agricultural College, Guelph), by Robin Hood (imp.)–14–, (bred by R. Ibbotson, Knowle, Eng.).

—629— **STANTON BOY**

Farrowed Oct. 30, 1896; bred by Wesley W. Fisher, Benmiller; 2nd owner, Wm. Hand, Stanton; sire Briery Banks Hero–628–, (bred by Caldwell Bros., Orchard); dam Briery Banks Hilda–702–, (bred by Caldwell Bros.), by Orange Boy –304–, (bred by F. Foster, Ingersoll).

—630— **OAKHILL CHIEF**

Farrowed March 13, 1897; bred by R. J. & A. Laurie, Wolverton; 2nd owner, Robt. Willson, Drumbo; sire Oakhill Hugo–544–, (bred by R. J. Laurie); dam Springbank Blossom –583–, (bred by A. C. Hallman, New Dundee), by Wolverton Chief–327–, (bred by A. Dunn, Ingersoll).

—631— **RED JOE**

Farrowed Jan. 4, 1897; bred by R. O. Morrow, Hilton; sire Spruce Grove Model–407–, (bred by J. F. Master, New Dundee); dam Hilton's Queen–569–, (bred by A. C. Hallman, New Dundee), by Wolverton Chief–327–, (bred by A. Dunn, Ingersoll).

—632— **BRIGHT LAD**

Farrowed June 1, 1897; bred by R. O. Morrow, Hilton; sire Spruce Grove Model–407–, (bred by J. F. Master, New Dundee); dam Hilton Queen–569–, (bred by A. C. Hallman), by Wolverton Chief–327–, (bred by A. Dunn, Ingersoll).

—633— **ALL O.K.**

Farrowed Aug. 23, 1897; bred by Thos. Brooks & Son, Brantford; 2nd owner, J. C. Fluhrer, South Cayuga; sire Odell King–406–, (bred by W. H. Odell, Belmont); dam Odell Queen–455–, (bred by J. H. Revell, Putnam), by Buffalo Bill –143–, (bred by Jas. L. Grant & Co., Ingersoll).

—634— **CEDAR SPRING HERO**

Farrowed March 15, 1897; bred by A. C. Hallman, New Dundee; 2nd owner, A. L. Shantz, Cedar Spring, Mich., U.S.; sire Wolverton Chief–327–, (bred by A. Dunn, Ingersoll); dam

Briery Banks Belle–175–, (bred by Caldwell Bros., Orchardville), by Roland–23–, (bred by Ontario Agricultural College, Guelph).

–635– LUCIFER

Farrowed March 15, 1897; bred by A. C. Hallman, New Dundee; 2nd owners, N. G. & J. McKechnie, Durham; sire Wolverton Chief–327–, (bred by A. Dunn, Ingersoll); dam Briery Banks Belle–175–, (bred by Caldwell Bros., Orchardville), by Roland–23–, (bred by Ontario Agricultural College, Guelph).

–636– HERO

Farrowed April 28, 1897; bred by Wesley W. Fisher, Benmiller; 2nd owner, E. O. Wood, Flint, Mich., U.S.; sire Briery Banks Hero–628–, (bred by Caldwell Bros., Orchard); dam Briery Banks Hilda–702–, (bred by Caldwell Bros.), by Orange Boy–304–, (bred by F. Foster, Ingersoll).

–637– SANDY

Farrowed March 11, 1897; bred by Chas. Treverton, Belleville; 2nd owner, Stephen Emerson, Cannifton; sire Belleville Prince–431–, (bred by H. Revell, Ingersoll); dam Belle–716–, (bred by Frank Row, Avon), by Duke of Avon–395–, (bred by Wm. Charlton, Avon).

–638– JOCK ELLIOTT

Farrowed March 17, 1897; bred by W. T. Elliott, Hamilton; 2nd owner, John Bell, Amber; sire Glen Sandy–17–, (bred by H. H. Fearman, Hamilton); dam Miss Eclipse–343–, (bred by W. T. Elliott), by Barton Pride–139–, (bred by Jas. Calvert, Thedford).

–639– SANDY III.

Farrowed May 8th, 1897; bred by W. T. Elliott, Hamilton; 2nd owners, R. J. & A. Laurie, Wolverton; sire Glen Sandy –17–, (bred by H. H. Fearman, Hamilton); dam Minnie–559–, (bred by H. George & Sons, Crampton), by Short Nose (imp.) –88–, (bred by W. H. Mitchell, Kenilworth, Eng.).

–640– LITTLE JIM

Farrowed May 8, 1897; bred by W. T. Elliott, Hamilton; 2nd owner, Philip Harding, Fordwich; sire Glen Sandy–17–,

(bred by H. H. Fearman, Hamilton); dam Minnie–559–, (bred by H. George & Sons, Crampton), by Short Nose (imp.)–88–, bred by W. H. Mitchell, Kenilworth, Eng.).

–641– **JACK**

Farrowed April 20, 1897; bred by David Reid, Victoria Cross, P.E.I.; sire Victoria Boy–510–, (bred by David Reid); dam Mount Roseland Maid–567–, (bred by Jas. Essery, Union Road, P.E.I.), by Union Boy–504–, (bred by R. Sutherland Jr., Dorchester Station).

–642– **KING WILLIAM**

Farrowed March 5, 1897; bred by Norman M. Blain, St. George; 2nd owner, C. A. Adams, Cainsville; sire King George –516–, (bred by H. George & Sons, Crampton); dam Nellie Bawn–321–, (bred by Norman M. Blain), by Rattler–27–, (bred by Ontario Agricultural College, Guelph).

–643– **PRINCE LLOYD**

Farrowed May 5, 1897; bred by Norman M. Blain, St. George; 2nd owner, Jas. J. Watt, Lloyd; sire King George –516–, (bred by H. George & Sons, Crampton); dam Amber Rose–72–, (bred by John Bell, Amber), by Norman's Pride (imp.)–1–(2207), (bred by John Norman, Jr., Tamworth, Eng.).

–644– **BILL HUMBER**

Farrowed March 8, 1897; bred by C. Nurse, Humber Bay; 2nd owner, D. McArthur, Collingwood; sire Red Leather –107–, (bred by H. H. Fearman, Hamilton); dam Nellie H. –462–, (bred by J. F. Brownridge, Ashgrove), by Bob–213–, (bred by John C. Nichol, Hubrey).

–645– **CHARLIE HUMBER**

Farrowed March 8, 1897; bred by C. Nurse, Humber Bay; 2nd owner, W. T. Elliott, Hamilton; 3rd owner, D. Baker, Port Elgin; sire Red Leather–107–, (bred by H. H. Fearman, Hamilton); dam Nellie H.–463–, (bred by J. F. Brownridge, Ashgrove), by Bob–213–, (bred by John C. Nichol, Hubrey).

–646– **JIM HUMBER**

Farrowed March 8, 1897; bred by C. Nurse, Humber Bay; 2nd owner, W. T. Elliott, Hamilton; 3rd owner, John Rap-

son, Londesboro; sire Red Leather–107–, (bred by H. H. Fearman, Hamilton); dam Nellie H.–463–, (bred by J. F. Brownridge, Ashgrove), by Bob–213–, (bred by John C. Nichol, Hubrey).

–647– PAT HUMBER

Farrowed March 8, 1897; bred by C. Nurse, Humber Bay; 2nd owner, Jos. Heard, Whitby; sire Red Leather–107–, (bred by H. H. Fearman, Hamilton); dam Nellie H.–463–, (bred by J. F. Brownridge, Ashgrove), by Bob–213–, (bred by John C. Nichol, Hubrey).

–648– KING OF DUKE

Farrowed May 9, 1895; bred by Chris. Fahner, Crediton; 2nd owner, W. W. Fisher, Benmiller; sire Duke of Dorchester –131–, (bred by A. Dunn, Ingersoll); dam Surprise–299–, (bred by E. J. Chapman, Ingersoll), by Nimrod (imp.)–174–, (bred by D. W. Phillip, Coleshill, Eng.).

–649– AGITATOR

Farrowed Oct. 17, 1896; bred by John Bell, Amber; 2nd owner, R. N. McDonald, Morganston; sire Dorchester Hero –567–, (bred by R. Sutherland, Jr., Dorchester Station); dam Queen Mary–423–, (bred by A. Dunn, Ingersoll), by Gun Hill Reliance (imp.)–175–, (bred by A. Ibbotson, Gun Hill Arley), Eng.).

–650– KLONDIKE

Farrowed April 11, 1897; bred by G. L. Duncan, Morganston; 2nd owner, R. N. McDonald, Morganston; sire Amber –150–, (bred by John Bell, Amber); dam Flora–579–, (bred by G. L. Duncan), by Amber–150–, (bred by John Bell).

–651– BRIERY BANKS BELMONT

Farrowed April 16, 1895; bred by Caldwell Bros., Orchard; 2nd owner, W. C. Ritchie, Greenock; sire Orange Boy –304–, (bred by F. Foster, Ingersoll); dam Amber Eva–42–, (bred by John Bell, Amber), by Norman's Pride (imp.)–I.–, (2207), (bred by John Norman, jr., Tamworth, Eng.).

–652– BRIERY BANKS ROMEO

Farrowed Aug. 1, 1896; bred by Caldwell Bros., Orchard; 2nd owner, Andrew Livingston, Allan Park; sire Pride of

Dundee–187–, (bred by A. C. Hallman, New Dundee); dam Briery Banks Stella–584–, (bred by H. George & Sons, Crampton), by Amber Jim II.–154–, (bred by John Bell, Amber.

—653—

BRIERY BANKS SIGNAL

Farrowed Dec. 4, 1896; bred by Caldwell Bros., Orchard; 2nd owner, Henry Alexander, Dornoch; sire Orange Boy –304–, (bred by F. Foster, Ingersoll); dam Amber Eva–42–, (bred by John Bell, Amber), by Norman's Pride (imp.)–I–(2207), (bred by John Norman, Jr., Tamworth, Eng.).

—654—

BRIERY BANKS PEDRO

Farrowed May 5, 1897; bred by Caldwell Bros., Orchard; 2nd owner, John D. Damm, Alafeldt; sire Pride of Dundee –187–, (bred by A. C. Hallman, New Dundee); dam Briery Banks Stella–584–, (bred by H. George & Sons, Crampton), by Amber Jim II.–154–, (bred by John Bell, Amber).

—655—

HARRY

Farrowed June 10, 1897; bred by W. H. Odell, Belmont; 2nd owner, Samuel Faey, Belton; sire Sandy–562–, (bred by R. Sutherland, Jr., Dorchester Station); dam Maggie–732–, (bred by W. H. Odell, Belmont), by Canada King–405–, (bred by R. Sutherland, Jr.).

—656—

DEREHAM DANDY

Farrowed Aug. 3, 1895; bred by John Fulton, Brownsville; sire Delwin–206–, (bred by James L. Grant & Co., Ingersoll); dam Jennie–510–, (bred by R. Sutherland, Jr., Dorchester Station), by Gun Hill Reliance (imp.)–175–, (bred by A. Ibbotson, Gun Hill, Arley, Eng.).

—657—

BARNEY

Farrowed April 4, 1897; bred by John Fulton, Jr., Brownsville; sire Dandy of Oxford–549–, (bred by Thomas Butler, Dereham Centre); dam Annie Laurie–675–, (bred by Fred. Row, Belmont), by Bridegroom–420–, (bred by R. Sutherland, Jr., Dorchester Station).

—658—

ROVING CHARLIE

Farrowed April 4, 1897; bred by John Fulton, Jr., Brownsville; 2nd owner, Wm. Row, Avon; 3rd owner, H. Revell,

Ingersoll; 4th owner, D. C. Flatt, Millgrove; sire Dandy of Oxford–549–, (bred by Thomas Butler, Dereham Centre); dam Annie Laurie–675–, (bred by Fred. Row, Belmont), by Bridegroom–420–, (bred by R. Sutherland, Jr., Dorchester Station).

–659– **ABBOTSFORD**

Farrowed Oct. 18, 1896; bred by John Bell, Amber; 2nd owner, Charles Nurse, Humber Bay; sire Dorchester Hero –567–, (bred by R. Sutherland, Jr., Dorchester Station); dam Middleton Mimulus II.–54–, bred by James L. Grant & Co., Ingersoll), by Ingersoll Duke (imp.)–12–, (bred by D. W. Phillip, Coleshill, Eng.).

–660– **CARTIER**

Farrowed March 20, 1897; bred by W. H. Odell, Belmont; 2nd owner, W. J. Shepherdson, Walter's Falls; sire Belmont –539–, (bred by W. H. Odell); dam Heroine–199–, (bred by J. H. Revell, Putnam), by Buffalo Bill–143–, (bred by Jas. L. Grant & Co., Ingersoll).

–661– **ADOLPHON**

Farrowed April 11, 1897; bred by John Bell, Amber; 2nd owner, A. E. Mallory, M.D., Colborne; sire Dorchester Hero –567–, (bred by R. Sutherland, Jr., Dorchester Station); dam Amy–667–, (bred by John Bell), by Amber Rodman–319–, (bred by W. H. Odell, Belmont).

–662– **ANTILLE**

Farrowed April 11, 1897; bred by John Bell, Amber; 2nd owner, Chas. W. Macklin, Centerton; sire Dorchester Hero –567–, (bred by R. Sutherland, Jr., Dorchester Station); dam Amy–667–, (bred by John Bell), by Amber Rodman–319– (bred by W. H. Odell, Belmont.)

–663 **BRUTUS**

Farrowed May 10, 1897; bred by John Bell, Amber; 2nd owner, Fred. W. Brown, Flesherton; sire Dorchester Hero –567–, (bred by R. Sutherland, Jr., Dorchester Station); dam Agincourt Queen–663–, (bred by W. J. Raymond, Agincourt), by Algernon–573–, (bred by J. C. Nichol, Hubrey).

—664—

COMBINATION

Farrowed April 10, 1897; bred by E. H. Bate, Brighton; sire Hilton's Hero–509–, (bred by A. C. Hallman, New Dundee); dam Honor–703–, (bred by H. George and Sons, Crampton), by Duke of Avon–395–, (bred by Wm. Charlton, Avon).

—665—

INDIAN CHIEF

Farrowed Sept. 1, 1896; bred by R. Schill, Mildmay; 2nd owner, Geo. Hesch, Carlsruhe; sire Amber Duke–362–, (bred by W. H. Odell, Belmont); dam Flora–239–, (bred by John Bell, Amber), by Amber Hamilton–156–, (bred by A. Dunn, Ingersoll).

—666—

PRIDE OF DRUMQUIN

Farrowed Sept. 3, 1896; bred by John Bell, Amber; 2nd owner, Chas. Brown, Drumquin; sire Dorchester Hero–567–, (bred by R. Sutherland, Jr., Dorchester Station); dam Middleton Mimulus (imp.),–12–, (3828), (bred by Egbert de Hamel, Tamworth, Eng.), by Middleton Monarch, (1161).

—667—

ABERDOER

Farrowed March 2, 1897; bred by John Bell, Amber; 2nd owner, C. F. Curtiss, Iowa Agricultural College, Ames, Ia., U.S.; sire Dorchester Hero–567–, (bred by R. Sutherland, Jr., Dorchester Station); dam Middleton Mimulus (imp.),–12–, (3828), (bred by Egbert de Hamel, Tamworth, Eng.), by Middleton Monarch, (1161).

—668

KING GEORGE V.

Farrowed April 20, 1896; bred by H. George & Sons, Crampton; 2nd owner, James Calvert, Bracebridge; sire Short Nose–88–, (bred by W. H. Mitchell, Kenilworth, Eng.); dam Red Rose–507–, (bred by H. George & Sons), by Rex–177–, (bred by J. L. Revell, Putnam).

—669—

SPRING GROVE DUKE

Farrowed March 5, 1897; bred by J. F. Master, New Dundee; 2nd owner, Andrew Elliott, Galt; sire Parnell–461–, (bred by Levi Master, Haysville); dam Amber Sally II.–154–, (bred by John Bell, Amber), by Norman's Pride (imp.),–I–, (2207), (bred by John Norman, Jr., Tamworth, Eng.).

—670— MIKE

Farrowed June 25, 1897; bred by J. H. Simonton, Chatham; 2nd owner, Chas. Padbury, Mull; sire Sambo–538–, (bred by H. George & Sons, Crampton); dam Amber Sally–268–, (bred by Luther Bradley, Columbus), by Columbus Chief–230–, (bred by Thos. George, Mount Elgin).

—671— RED DUKE

Farrowed June 25, 1897; bred by J. H. Simonton, Chatham; 2nd owner, Geo. Barr, Chatham; sire Sambo–538–, (bred by H. George & Sons, Crampton); dam Amber Sally–268–, (bred by Luther Bradley, Columbus), by Columbus Chief–230–, (bred by Thos. George, Mount Elgin).

—672— SANDY

Farrowed April 9, 1897; bred by P. R. Hoover & Sons, Green River; 2nd owner, David Ferguson, Uxbridge; sire Bob Ingersoll–173–, (bred by J. L. Revell, Putnam; dam Juliette III.–636–, (bred by Alf. Hoover), by Romeo–363–, (bred by John Bell, Amber).

—673— PADDY

Farrowed April 9, 1897; bred by P. R. Hoover & Sons, Green River; 2nd owner, Thos. Hodson, Stouffville; sire Bob Ingersoll–173–, (bred by J. L. Revell, Putnam); dam Juliette III.–636–, (bred by Alf. Hoover), by Romeo–363–, (bred by John Bell, Amber).

—674— RED BIRD

Farrowed Aug. 24, 1897; bred by P. R. Hoover & Sons, Green River; 2nd owner, Geo. Bell, Teeswater; sire Bob Ingersoll–173–, (bred by J. L. Revell, Putnam); dam Juliette II.–635–, (bred by Alf. Hoover), by Romeo–363–, (bred by John Bell, Amber).

—675— ROB ROY

Farrowed Aug. 24, 1897; bred by P. R. Hoover & Sons, Green River; 2nd owner, John W. Winter, Harriston; sire Bob Ingersoll–173–, (bred by J. L. Revell Putnam); dam Juliette II.–635–, (bred by Alf. Hoover), by Romeo–363–, (bred by John Bell, Amber).

—676— **KING GEORGE VI.**

Farrowed July 1, 1896; bred by H. George & Sons, Crampton; 2nd owner, Thos. Brooks, Brantford; sire Duke of Avon –395–, (bred by Wm. Charlton, Avon); dam Countess II. (imp.)–105–, (bred by D. W. Philips, Coleshill, Eng.), by Gun Hill Prince–(1591).

—677— **CYCLONE**

Farrowed April 11, 1897; bred by G. L. Duncan, Morganston; 2nd owner, R. N. McDonald, Morganston; 3rd owner, John Brackenridge, Westwood; sire Amber–150–, (bred by John Bell, Amber); dam Kate–578–, (bred by G. L. Duncan), by Amber–150–, (bred by John Bell).

—678— **DUNROBIN**

Farrowed May 14, 1897; bred by Central Experimental Farm, Ottawa; 2nd owners, Brandon Experimental Farm, Brandon, Man.; sire Nelson (imp.)–71–, (bred by W. H. Mitchell, Kenilworth, Eng.); dam Lena–605–, (bred by H. George & Sons, Crampton), by Rex–177–, (bred by J. L. Revell, Putnam).

—679— **REDSKIN II.**

Farrowed Feb. 2, 1897; bred by James E. Smith, Wanstead; 2nd owner, James Rose, Petrolea; sire Otway–237–, (bred by W. H. Odell, Belmont); dam Daisy Belle–740–, (bred by James E. Smith), by Otway–237–, (bred by W. H. Odell).

—680— **HOLYROOD**

Farrowed April 10, 1897; bred by Wesley W. Fisher, Benmiller; 2nd owner, Wm. Boyle, Holyrood; sire Duke of Dorchester–131–, (bred by A. Dunn, Ingersoll); dam Surprise –299–, (bred by E. J. Chapman, Ingersoll), by Nimrod (imp.) –174–, (bred by D. W. Philip, Coleshill, Eng.).

—681— **LUCKNOW DUKE**

Farrowed April 10, 1897; bred by Wesley W. Fisher, Benmiller; 2nd owner, George S. Robertson, Lucknow; sire Duke of Dorchester–131–, (bred by A. Dunn, Ingersoll); dam Surprise–299–, (bred by E. J. Chapman, Ingersoll), by Nimrod (imp.)–174–, (bred by D. W. Phillip, Coleshill, Eng.).

—682— **KING GEORGE VII.**

Farrowed Sept. 12, 1897; bred by H. George & Sons, Crampton; 2nd owner, Norman M. Blain, St. George; sire Duke of Avon–395–, (bred by Wm. Charlton, Avon); dam Dora –197–, (bred by H. George & Sons), by Amber Jim II.–154,– (bred by John Bell, Amber).

—683— **WOODLAND'S KING**

Farrowed Sept. 26, 1897; bred by H. Revell, Ingersoll; 2nd owner, Wm. Ingram, St. Mary's; sire Amber Luther–245–, (bred by Luther Bradley, Columbus); dam Woodland's Heroine–484–, (bred by R. Sutherland, Jr., Dorchester Station), by Nimrod (imp.)–174–, (bred by D. W. Philip, Coleshill, Eng.).

—684— **ALMA CHIEF**

Farrowed April 20, 1897; bred by John Bell, Amber; 2nd owner, James Laing, Alma; sire Dorchester Hero–567–, (bred by R. Sutherland, Jr., Dorchester Station); dam Middleton Mimulus II.–54–, (bred by James L. Grant & Co., Ingersoll), by Ingersoll Duke (imp.)–12–, (bred by D. W. Philip, Coleshill, Eng.).

—685— **ATHLONE CHIEF**

Farrowed April 20, 1897; bred by John Bell, Amber; 2nd owner, John Ellard, Athlone; sire Dorchester Hero–567–, (bred by R. Sutherland, Jr., Dorchester Station); dam Middleton Mimulus II.–54–, (bred by James L. Grant & Co., Ingersoll), by Ingersoll Duke (imp.)–12–, (bred by D. W. Philip, Coleshill, Eng.).

—686— **AMBER DAVID**

Farrowed May 24, 1897; bred by W. H. Odell, Belmont; sire Sandy–562–, (bred by R. Sutherland, Jr., Dorchester Station); dam Heloise–198–, (bred by R. Sutherland, Jr.), by Gun Hill Reliance (imp.)–175–, (bred by A. Ibbotson, Gun Hill, Arley, Eng.).

—687— **HERO**

Farrowed Sept. 11, 1897; bred by Robert McDole, Walton; 2nd owner, Wesley W. Fisher, Benmiller; 3rd owner, E. O. Wood, Flint, Mich., U.S.; sire Londesboro Duke–280–, (bred by George Baird, Sr., Clinton); dam Amber Rose–165–, (bred by George Charlton, Concord), by Coleshill Hero (imp.)–31–, (bred by D. W. Philip, Coleshill, Eng.).

—688— **COLLEGE KING**

Farrowed Dec. 5, 1896; bred by Ontario Agricultural College, Guelph; 2nd owner, D. K. McDonald, Speedside; sire Odell King–406–, (bred by W. H. Odell, Belmont); dam Peggy–454–, (bred by J. L. Revell, Putnam), by Buffalo Bill –143–, (bred by James L. Grant, Ingersoll).

—689— **O. A. C. 345**

Farrowed Aug. 30, 1897; bred by Ontario Agricultural College, Guelph; 2nd owner, J. Petty, Arkell; sire Wolverton Chief–327–, (bred by A Dunn, Ingersoll); dam O.A.C. Beauty–588–, (bred by Ontario Agricultural College), by Robin Hood (imp.)–14–, (bred by R. Ibbotson, Knowle, Eng.).

—690— **O. A. C. 346**

Farrowed Aug. 30, 1897; bred by Ontario Agricultural College, Guelph; 2nd owner, R. Rutherford, Newry; sire Wolverton Chief–327–, (bred by A. Dunn, Ingersoll); dam O.A.C. Beauty–588–, (bred by Ontario Agricultural College), by Robin Hood (imp.)–14–, (bred by R. Ibbotson, Knowle, Eng.).

—691— **O. A. C. 348**

Farrowed Aug. 30, 1897; bred by Ontario Agricultural College, Guelph: 2nd owner, W. Ruddock, Mimico; sire Wolverton Chief–327–, (bred by A. Dunn, Ingersoll); dam O. A. C. Beauty–588–, (bred by Ontario Agricultural College), by Robin Hood (imp.)–14–, (bred by R. Ibbotson, Knowle, Eng.).

—692— **O. A. C. 419**

Farrowed May 14, 1897; bred by Ontario Agricultural College, Guelph; 2nd owner, P. R. Hoover & Sons, Green River; sire Royal Prince–508–, (bred by A. C. Hallman, New Dundee); dam Peggy–454–, (bred by J. L. Revell, Putnam), by Buffalo Bill–143–, (bred by James L. Grant, Ingersoll).

—693— **O A. C. 420**

Farrowed May 14, 1897; bred by Ontario Agricultural College, Guelph; 2nd owner, W. Agnet, Lowville; sire Royal Prince–508–, (bred by A. C. Hallman, New Dundee); dam Peggy–454–, (bred by J. L. Revell, Putnam), by Buffalo Bill–143–, (bred by James L. Grant, Ingersoll).

—694— KIONONTA

Farrowed March 12, 1897; bred by Fred. Dawson, Collingwood; 2nd owner, Dr. Chas. G. Stockton, Buffalo, N.Y., U.S.; sire Rufus–557–, (bred by A. & H. Foreman, Collingwood); dam County Grey–515–, (bred by Fred. Dawson), by Arthur III., (bred by John Bell, Amber).

—695— MOUNTAIN LAD

Farrowed June 7, 1897; bred by Fred. Dawson, Collingwood; 2nd owner, D. Loughead, Duntroon; sire Rufus–557–, (bred by A. & H. Foreman, Collingwood); dam Thedford Lass–205–, (bred by James Calvert, Thedford), by Amber Joe–10–, (bred by John Bell, Amber).

—696— AJAX

Farrowed April 10, 1896; bred by Andrew Elliott, Galt; sire O. A. C. 116–449–, (bred by J. L. Revell, Putnam); dam Concord Queen–407–, (bred by Andrew Elliott), by Robin Hood (imp.)–14–, (bred by R. Ibbotson, Knowle, Eng.).

—697— HECTOR

Farrowed Sept. 10, 1896; bred by Andrew Elliott, Galt; sire O. A. C. 116–440–, (bred by J. L. Revell, Putnam); dam Concord Queen–407–, (bred by Andrew Elliott), by Robin Hood (imp.)–14–, (bred by R. Ibbotson, Knowle, Eng.).

—698— HEROULES

Farrowed March 4, 1897; bred by Andrew Elliott, Galt; sire O.A.C. 116–440, (bred by J. L. Revell, Putnam); dam Concord Queen–407–, (bred by Andrew Elliott, Galt), by Robin Hood (imp.)–14–, (bred by R. Ibbotson, Knowle, Eng.).

—699— TIP

Farrowed June 2, 1897; bred by Andrew Elliott, Galt; sire O.A.C. 116–440–, (bred by J. L. Revell, Putnam); dam Concord Pet–602–, (bred by A. Elliott), by O.A.C. 116–440–, (bred by J. L. Revell).

—700— OAKHILL JACK

Farrowed Sept. 20, 1897; bred by R. J. & A. Laurie, Wolverton; 2nd owner, J. D. Scott, Richwood; sire Springbrook

Hero–372–, (bred by A. C. Hallman, New Dundee); dam Springbank Blossom–583–, (bred by A. C. Hallman), by Wolverton Chief–327–, (bred by A. Dunn, Ingersoll).

–701– **BISMARCK**

Farrowed Sept. 20, 1897; bred by R. J. & A. Laurie, Wolverton; 2nd owner, A. E. Scott, Ayr; sire Springbrook Hero–372–, (bred by A. C. Hallman, New Dundee); dam Springbank Blossom–583–, (bred by A. C. Hallman), by Wolverton Chief–327–, (bred by A. Dunn, Ingersoll).

–702– **JIM'S CHOICE**

Farrowed Nov., 1895; bred by Fred Row, Avon; 2nd owner, John Fulton, Jr., Brownsville; sire Bridegroom–420–, (bred by R. Sutherland, Jr., Dorchester Station); dam Rosy B.–404–, (bred by W. G. Laidlaw, Wilton Grove), by Goldfinder–238–, (bred by F. Foster, Ingersoll).

–703– **GOLDFINDER**

Farrowed May 1, 1897; bred by John Hord & Son, Parkhill; 2nd owner, Albert H. Switzer, Woodham; sire O.A.C. 115 –439–, (bred by J. L. Revell, Putnam); dam O.A.C. 109–496–, (bred by J. L. Revell), by Woodland's Duke–196–, (bred by A. Dunn, Ingersoll).

–704– **GLEN SANDY**

Farrowed May 26, 1897; bred by John Hord & Son, Parkhill; 2nd owner, J. J. Hughes, Souris, P.E.I.; sire O.A.C. 115 –439–, (bred by J. L. Revell, Putnam); dam O.A.C. 110–497–, (bred by J. L. Revell, by Woodland's Duke–196–, (bred by A. Dunn, Ingersoll).

–705– **DOCTOR**

Farrowed Oct. 22, 1895; bred by Wm. & Frank Row, Avon; 2nd owner, W. A. May, Creemore; 3rd owner, E. F. Flack, Creemore; sire Delwin–206–, (bred by James L. Grant, Ingersoll); dam Lady Lincoln–647–, (bred by W. & F. Row), by Elmore–207–, (bred by F. Foster, Ingersoll).

–706– **SPRINGBROOK KALE**

Farrowed Sept. 3, 1897; bred by A. C. Hallman, New Dundee; 2nd owner, R. J. Matthews, Durham; sire Nimrod

(imp.)–174–, (bred by D. W. Philip, Coleshill, Eng.); dam Briery Banks, Belle–175–, (bred by Caldwell Bros., Orchard), by Roland–23–, (bred by Ontario Agricultural College, Guelph).

–707– KING GEORGE VIII.

Farrowed Sept. 2, 1896; bred by H. George & Sons, Crampton; 2nd owner, James Donaldson, Ormstown, Que.; sire Rex–177–, (bred by J. L. Revell, Putnam); dam Pork Packer's Favorite–775–, (bred by H. George & Sons, Crampton), by Short Nose (imp.)–88–, (bred by W. H. Mitchell, Elmdene, Eng.).

–708– KING GEORGE IX.

Farrowed April 14, 1897; bred by H. George & Sons, Crampton; 2nd owner, Jacob Enatt, Treadwell; sire Rex –177–, (bred by J. L. Revell, Putnam); dam Pork Packer's Favorite–775–, (bred by H. George & Sons, Crampton), by Short Nose (imp.)–88–, (bred by W. H. Mitchell, Elmdene, Eng.).

–709– PETROLEA DUKE

Farrowed April 28, 1897; bred by Wesley W. Fisher, Benmiller; 2nd owner, James Gledhill, Petrolea; sire Briery Banks Hero–628–, (bred by Caldwell Bros., Orchard); dam Briery Banks Hilda–702–, (bred by Caldwell Bros.), by Orange Boy–304–, (bred by F. Foster, Ingersoll).

–710– BRANTFORD BOY

Farrowed May 5, 1897; bred by Norman M. Blain, St. George; sire King George–516–, (bred by H. George & Sons, Crampton); dam Amber Rose–72–, (bred by John Bell, Amber), by Norman's Pride (imp.)–I.– (2207), (bred by John Norman, Jr., Tamworth, Eng.).

–711– BRIERY BANKS OAK HILL

Farrowed Aug. 1, 1896; bred by Caldwell Bros., Orchard; 2nd owners, R. J. & A. Laurie, Wolverton; sire Pride of Dundee–187–, (bred by A. C. Hallman, New Dundee); dam Briery Banks Stella–584–, (bred by H. George & Sons, Crampton), by Amber Jim II.–154–, (bred by John Bell, Amber.)

—712— **HAYSVILLE KING**

Farrowed Nov. 7, 1896; bred by H. George & Sons, Crampton; 2nd owner, Levi Master, Haysville; sire Rex–177–, (bred by J. L. Revell, Putnam; dam Abbigal–160–, (bred by James L. Grant & Co., Ingersoll), by Ingersoll Duke (imp.)–12–, (bred by D. W. Philip, Coleshill, Eng.).

—713— **KING JOHN**

Farrowed April 15, 1897; bred by H. George & Sons, Crampton; 2nd owner, W. A. May, Creemore; sire Duke of Avon–395–, (bred by Wm. Charlton, Avon); dam Nancy of Pond Mills–194–, (bred by A. Dunn, Ingersoll), by Revell's Boar (imp.)–106–, (bred by W. H. Mitchell, Kenilworth, Eng.).

—714— **GEORGE'S BOAR**

Farrowed October 3, 1897; bred by H. George & Sons, Crampton; 2nd owner, R. R. Gamey, Gore Bay; sire Duke of Avon–395–, (bred by Wm. Charlton, Avon); dam Countess II. (imp.)–105–, (bred by D. W. Philip, Coleshill, Eng.), by Gun Hill Prince–(1591).

—715— **BOB**

Farrowed Sept. 23, 1896; bred by Thomas George, Mount Elgin; sire Rex–177–, (bred by J. L. Revell, Putnam); dam Red Skin–106–, (bred by Thomas George), by Short Nose (imp.)–88–, (bred by W. H. Mitchell, Kenilworth, Eng.).

—716— **SAM**

Farrowed Sept. 23, 1896; bred by Thomas George, Mount Elgin; sire Rex–177–, (bred by J. L. Revell, Putnam); dam Red Skin–106–, (bred by Thomas George), by Short Nose (imp.)–88–, (bred by W. H. Mitchell, Kenilworth, Eng.).

—717— **JACK**

Farrowed March 27, 1897; bred by H. George & Sons, Crampton; sire Duke of Avon–395–, (bred by Wm. Charlton, Avon); dam Annie–508–, (bred by J. L. Revell, Putnam), by Buffalo Bill–143–, (bred by James L. Grant & Co., Ingersoll).

—718— **BILLY**

Farrowed March 27, 1897; bred by H. George & Sons, Crampton; sire Duke of Avon–395–, (bred by Wm. Charlton,

Avon); dam Annie–508–, (bred by J. L. Revell, Putnam), by Buffalo Bill–143–, (bred by James L. Grant & Co., Ingersoll).

–719– **SANDY**

Farrowed April 29, 1897; bred by George Walsh, Quyon, Que.; 2nd owner, Francis Gillan, Antrim; sire Electric Boy –484–, (bred by R. & W. Conroy, Deschenes Mills, Que.); dam Pride of Mountain Side–538–, (bred by George Walsh), by Rustler–246–, (bred by Thomas Butler, Dereham Centre).

–720– **BRIERY BANKS RAMBLER**

Farrowed Dec. 4, 1896; bred by Caldwell Bros., Orchard; 2nd owner, Wm. Thackeray, Harriston; sire Orange Boy –304–, (bred by F. Foster, Ingersoll); dam Amber Eva–42–, (bred by John Bell, Amber), by Norman's Pride (imp.)–I.–(2207), (bred by John Norman, Jr., Tamworth, Eng.).

–721– **BRIERY BANKS COLONEL**

Farrowed May 5, 1897; bred by Caldwell Bros., Orchard; 2nd owner, H. J. Ernest, Walkerton; sire Pride of Dundee –187–, (bred by A. C. Hallman, New Dundee); dam Briery Banks Stella–584–, (bred by H. George & Sons, Crampton), by Amber Jim II.–154–, (bred by John Bell, Amber).

–722– **BRIERY BANKS MELROSE**

Farrowed May 5, 1897; bred by Caldwell Bros., Orchard; 2nd owner, A. Snyder, Centre Point, Iowa, U.S.; sire Pride of Dundee–187–, (bred by A. C. Hallman, New Dundee); dam Briery Banks Stella–584–, (bred by H. George & Sons, Crampton), by Amber Jim II.–154–, (bred by John Bell, Amber).

–723– **BRIERY BANKS BELLMAN**

Farrowed May 5, 1897; bred by Caldwell Bros., Orchard; 2nd owner, Richard Burrell, Maple Hill; sire Pride of Dundee –187–, (bred by A. C. Hallman, New Dundee); dam Briery Banks Stella–584–, (bred by H. George & Sons, Crampton), by Amber Jim II.–154–, (bred by John Bell, Amber).

–724– **ROYAL DUKE**

Farrowed June 8, 1897; bred by Isaac Holland, Brownsville; 2nd owner, John Fulton, Brownsville; sire Last Look

III.–620–, (bred by Isaac Holland); dam Amber Jess–45–, (bred by James L. Grant & Co., Ingersoll), by Ingersoll Duke (imp.)–12–, (bred by D. W. Philip, Whitacre, Coleshill, Eng.).

–725– **DUKE OF OXFORD**

Farrowed Sept. 25, 1896; bred by H. Revell, Ingersoll; 2nd owner, W. R. Bigham, Oxford Centre; sire Amber Luther –245–, (bred by Luther Bradley, Columbus); dam Woodland's Heroine–484–, (bred by R. Sutherland, Jr., Dorchester Station), by Nimrod (imp.)–174–, (bred by D. W. Philip, Coleshill, Eng.).

–726– **GUYSBORO' PRIDE**

Farrowed June 25, 1897; bred by Eliphelet Carter, Bayham; 2nd owner, Thomas Ball, Guysboro'; sire Bayham's Pride –296–, (bred by James Calvert, Thedford); dam Bayham Girl –308–, (bred by James Calvert), by Charley–126–, (bred by James L. Grant & Co., Ingersoll).

–727– **AUGUSTINE LAD**

Farrowed March 12, 1897; bred by W. H. Odell, Belmont; 2nd owner, A. J. Robertson, Martintown; 3rd owner, John Bell, Amber; sire Belmont–539–, (bred by W. H. Odell, Belmont); dam Lily–177–, (bred by J. L. Revell, Putnam), by Buffalo Bill–143–, (bred by James L. Grant & Co., Ingersoll.

–728– **ALVIN**

Farrowed May 10, 1897; bred by John Bell, Amber; 2nd owner, Robert Batty, Meaford; sire Dorchester Hero–567–, (bred by R. Sutherland, Jr., Dorchester Station); dam Agincourt Queen–663–, (bred by W. J. Raymond, Agincourt), by Algernon–573–, (bred by J. C. Nichol, Hubrey).

–729– **AMBER DAVID**

Farrowed Sept. 1, 1897; bred by D. F. Moore, Lyons; 2nd owner, John Bell, Amber; 3rd owner, Wm. McFarland, Loraine; sire King David–540–, (bred by W. H. Odell, Belmont); dam Molly Little–270–, (bred by R. Sutherland, Jr., Dorchester Station), by Nimrod (imp.)–174–, (bred by D. W. Philip, Coleshill, Eng.)

—730— **AMBER TOM**

Farrowed Sept. 6, 1897; bred by J. C. Creighton, Hawley; 2nd owner, John Bell, Amber; 3rd owner, John D. Megee, Rushville, Ind., U.S.; sire Tom–397–, (bred by Frank Row, Avon); dam Fancy–300–, (bred by W. & F. Row, Avon), by Indian Chief–85–, (bred by Isaac Holland, Avon).

—731— **ALNWICK**

Farrowed Sept. 20, 1897; bred by John Bell, Amber; 2nd owner, J. H. Simonton, Chatham; sire Dorchester Hero–567–, (bred by R. Sutherland, Jr., Dorchester Station); dam Amy –667–, (bred by John Bell), by Amber Rodman–319–, (bred by W. H. Odell, Belmont).

—732— **ATHOL**

Farrowed Oct. 2, 1897; bred by John Bell, Amber; 2nd owner, J. H. Simonton, Chatham; sire Amber Rodman–319–, (bred by W. H. Odell, Belmont); dam Amber Duchess–110–, (bred by John Bell), by Ingersoll Duke (imp.)–12–, (bred by D. W. Philip, Coleshill, Eng.).

—733— **OAK HILL ENTERPRISE**

Farrowed Nov. 2, 1897; bred by R. J. & A. Laurie, Wolverton; 2nd owner, Robert Harmer, Bright; sire Nimrod (imp.) –174–, (bred by D. W. Philip, Coleshill, Eng.); dam Miriam –652–, (bred by R. J. Laurie), by Briery Banks Hugo–167–, (bred by Caldwell Bros., Orchard).

—734— **KING OF CASSEL**

Farrowed July 20, 1897; bred by R. D. Campbell, St. George; 2nd owner, Norman M. Blain, St. George; 3rd owner, Oliver Carter, Cassel; sire King George–516–, (bred by H. George & Sons, Crampton); dam St. George Rose–587–, (bred by N. M. Blain), by Rattler–27–, (bred by Ontario Agricultural College, Guelph).

—735— **ST. GEORGE**

Farrowed July 20, 1897; bred by R. D. Campbell, St. George; 2nd owner, N. M. Blain, St. George; 3rd owner, W. Maxwell, Bluevale; sire King George–516–, (bred by H. George & Sons, Crampton); dam St. George Rose–587–, (bred by N. M. Blain), by Rattler–27–, (bred by Ontario Agricultural College, Guelph).

—736— **SENSATION**

Farrowed Sept. 7, 1897; bred by Norman M. Blain, St. George; 2nd owner, Alexander Faills, Stratford; sire King George–516–, (bred by H. George & Sons, Crampton); dam Trilby–580–, (bred by N. M. Blain), by Amber Smith–322–, (bred by John Bell, Amber).

—737— **DICK**

Farrowed April 25, 1897; bred by John A. Richardson, South March; 2nd owner, John A. Bobier, Munster; sire Farmer Boy–578–, (bred by R. Reid & Co., Hintonburg); dam Ruby–697–, (bred by John A. Richardson), by Rodman–165–, (bred by F. Foster, Ingersoll).

—738— **MOOSE JAW CHIEF**

Farrowed May 3, 1897; bred by Hugh McCartney, Brucefield; 2nd owner, Robert McCartney, Moose Jaw, Assa.; sire Baird–56–, (bred by H. Fearman, Hamilton); dam Clinton Ann–47–, (bred by John Bell, Amber), by Coleshill Hero (imp.)–31– (bred by D. W. Philip, Coleshill, Eng.).

—739— **CLIFTON CHIEF**

Farrowed Oct. 3, 1897; bred by Hugh McCartney, Brucefield; 2nd owner, John K. Broadfute, Clifton, Ohio, U.S.; sire Bard–56–, (bred by H. Fearman, Hamilton); dam Clinton Ann–47–, (bred by John Bell, Amber), by Coleshill Hero (imp.) –31–, (bred by D. W. Philip, Coleshill, Eng.).

—740— **JUBILEE CHIEF**

Farrowed Nov. 1, 1896; bred by R. & W. Conroy, Deschenes Mills, Que.; sire Energy–482–, (bred by John Bell, Amber); dam Amber Fanny–162–, (bred by John Bell), by Coleshill Hero (imp.)–31–, (bred by D. W. Philip, Coleshill, Eng.).

—741— **BOLD BOY**

Farrowed May 26, 1895; bred by John Kennedy, Brantford; 2nd owner, John Sockett, Rockwood; sire Red Knight–248–, (bred by Norman M. Blain, St. George); dam Lady Brant –313–, (bred by H. H. Fearman, Hamilton), by Glen Rex (imp.)–15–, (bred by Egbert de Hamel, Middleton Hall, Tamworth, Eng.).

–742– **KING GEORGE X.**

Farrowed Sept. 12, 1896; bred by H. George & Sons, Crampton; 2nd owner, Edward Moody, Humber; sire Duke of Avon–395,– (bred by Wm. Charlton, Avon); dam Dora –197–, (bred by H. George & Sons, Crampton), by Amber Jim II.–154–, (bred by John Bell, Amber).

–743– **NOBLEMAN**

Farrowed June 26, 1897; bred by Edward Moody, Humber; 2nd owner, Thomas Noble, Brampton; sire King George X. –742–, (bred by H. George & Sons, Crampton); dam Sylvia –610–, (bred by A. C. Hallman, New Dundee), by Wolverton Chief–327–, (bred by A. Dunn, Ingersoll).

–744– **HILTON'S MODEL**

Farrowed June 1, 1897; bred by R. O. Morrow, Hilton; 2nd owner, Joseph Onion, Colborne; sire Spruce Grove Model –622–, (bred by J. F. Master, New Dundee); dam Hilton Queen–569–, (bred by A. C. Hallman, New Dundee), by Wolverton Chief–327–, (bred by A. Dunn, Ingersoll).

–745– **DUKE OF SIDNEY**

Farrowed June 1, 1897; bred by R. O. Morrow, Hilton; 2nd owner, Charles Treverton, Belleville; sire Spruce Grove Model–622–, (bred by J. F. Master, New Dundee); dam Hilton Queen–569–, (bred by A. C. Hallman, New Dundee), by Wolverton Chief–327–, (bred by A. Dunn, Ingersoll).

–746– **DOMINION HERO**

Farrowed Sept. 26, 1897; bred by H. Revell, Ingersoll; sire Amber Luther–245–, (bred by Luther Bradley, Columbus); dam Woodland's Heroine–484–, (bred by R. Sutherland, Jr., Dorchester Station), by Nimrod (imp.)–174–, (bred by D. W. Philip, Coleshill, Eng.).

–747– **NIMROD II.**

Farrowed Sept. 13, 1897; bred by A. C. Hallman, New Dundee; 2nd owner, R. O. Morrow, Hilton; 3rd owner, Hugh Neilson, West Wood; sire Nimrod (imp.)–174–, (bred by D. W. Philip, Coleshill, Eng.); dam Tilly–796–, (bred by A. C. Hallman), by Nicholas–563–, (bred by John C. Nichol, Hubrey).

—748— **PICTON HERO**

Farrowed Sept. 13, 1897; bred by A. C. Hallman, New Dundee; 2nd owner, R. O. Morrow, Hilton; 3rd owner, Ed. D. Miller, Picton; sire Nimrod (imp)–174–, (bred by D. W. Philip, Whitacre, Eng.); dam Tilly–796–, (bred by A. C. Hallman), by Nicholas–563–, (bred by John C. Nichol, Hubrey).

—749— **RED ROVER**

Farrowed July 18, 1897; bred by John Sockett, Rockwood; 2nd owner, F. W. Charteris, Chatham; sire Bold Boy–741–, (bred by John Kennedy, Brantford); dam O.A.C. 390–282–, (bred by Ontario Agricultural College, Guelph), by Robin Hood (imp.)–14–, (bred by R. Ibbotson, Knowle, Eng.).

—750— **RED SQUIRREL**

Farrowed July 18, 1897; bred by John Sockett, Rockwood; 2nd owner, Henry Holman, Eramosa; sire Bold Boy–741–, (bred by John Kennedy, Brantford); dam O.A.C. 390–282–, (bred by Ontario Agricultural College, Guelph), by Robin Hood (imp.)–14–, (bred by R. Ibbotson, Knowle, Eng.).

—751— **GLENSIDE 20**

Farrowed Jan. 29, 1897; bred by Geo. North, Marden; 2nd owner, R. Tates, Guelph; sire Glenside Toby–547–, bred by Wm. Butler & Son, Dereham Centre); dam Red Bird–301–, (bred by W. & F. Row, Avon), by Indian Chief–85–, (bred by Isaac Holland, Avon).

—752— **GLENSIDE 22**

Farrowed June 1, 1897; bred by George North, Marden; 2nd owner, Robert Nodwell, Hillsburg; sire Glenside Toby –547– (bred by Wm. Butler & Son, Dereham Centre); dam Glenside Girl 21–817–, (bred by George North), by Amber Chief–200–, (bred by John Bell, Amber).

—753— **GLENSIDE 24**

Farrowed June 1, 1897; bred by George North, Marden; 2nd owner, H. H. Nodwell, Hillsburg; sire Glenside Toby –547–, (bred by Wm. Butler & Son, Dereham Centre); dam Glenside Girl 21–817–, (bred by Geo. North), by Amber Chief –200–, (bred by John Bell, Amber).

—754— **FREE SILVER**

Farrowed May 10, 1897; bred by John Hord & Son, Parkhill; 2nd owner, Thos. F. Guard, South Port, P.E.I.; sire O.A.C. 115–439–, (bred by J. L. Revell, Putnam); dam O.A.C. 109–496–, (bred by J. L. Revell), by Woodland's Duke–196–, (bred by A. Dunn, Ingersoll).

—755— **OLIVER TWIST**

Farrowed Aug. 2, 1897; bred by Ontario Agricultural College, Guelph; farrowed the property of W. Oliver, Branchton; 2nd owner, C. Shumacker, Williamsford; sire Rattler –27–, (bred by Ontario Agricultural College); dam O.C.A. 121–501–, (bred by J. L. Revell, Putnam), by Woodland's Duke–196–, (bred by A. Dunn, Ingersoll).

—756— **BRIERY BANKS OTTO**

Farrowed May 5, 1897; bred by Caldwell Bros, Orchard; 2nd owner, Geo. Hesch, Carlsrhue; sire Pride of Dundee –187–, (bred by A. C. Hallman, New Dundee); dam Briery Banks' Stella–584–, (bred by H. George & Sons, Crampton), by Amber Jim II.–154, (bred by John Bell, Amber).

TAMWORTH SOWS

(From Volumes V. and VI., not received in time for those volumes since the fire).

—256— **JENNIE**

Farrowed April 5, 1894; bred by Thos. Telfer, Ingersoll; 2nd owner, H. Coleman, Paisley; 3rd owner, Wm. Brown, Paisley; sire Nimrod (imp.)–174–; dam Nancy–255–, by Buffalo Bill–143–; Sally–209–, by Revell's Boar (imp.)–106–; Woodland's Queen (imp.)–144–, by Gun Hill Prince (1591); Dorridge Countess (2778), by Monarch (1613); Earlswood Queen.

—270— **MOLLY LITTLE**

Farrowed May 8, 1894; bred by R. Sutherland, Jr., Dorchester Station; 2nd owner, W. H. Odell, Belmont; 3rd owner, D. F. Moore, Belmont; sire Nimrod (imp.), –174–; dam Minnie Little–233–, by Buffalo Bill–143–; Sally–209–, by Revell's Boar (imp.)–106–; Woodland's Queen (imp.)–144–, by Gun Hill Prince (1591); Dorridge Countess (2778), by Monarch (1613); Earlswood Queen.

—285— **AMBER LASSIE**

Farrowed Aug. 3, 1894; bred by John Bell, Amber; 2nd owner, Harry Story, Picton; sire Birmingham Duke (imp. in dam)–113–; dam Amber Topsy–262–, by Buffalo Bill–143–; –Peggy–148–, by Revell's Boar (imp.)–106–; Woodland's Queen (imp.)–144–, by Gun Hill Prince (1591); Dorridge Countess (2778), by Monarch (1613); Earlswood Queen.

TAMWORTH SOWS.

—619— **GLENSIDE CLARA**

Farrowed Sept. 17, 1895; bred by Geo. North, Marden; sire Amber Chief–200–, (bred by John Bell, Amber); dam Red Bird–301–, (bred by W. & F. Row, Avon), by Indian Chief –85–, (bred by Isaac Holland, Avon).

—620— **GLENSIDE MILLY**

Farrowed Sept. 11, 1896; bred by Geo. North, Marden; 2nd owner, Jas. Davidson, Moorfield; sire Glenside Tammy –546–, (bred by W. & F. Row, Avon); dam Glenside Clara –619–, (bred by Geo. North), by Amber Chief–200–, (bred by John Bell, Amber).

—621— **EVA**

Farrowed May 14, 1896; bred by W. H. Odell, Belmont; 2nd owner, Robt. Sutherland, Jr., Dorchester Station; sire Canada King–405–, (bred by R. Sutherland, Jr.); dam Ingersoll Lady–224–, (bred by E. J. Chapman, Ingersoll), by Buffalo Bill–143–, (bred by Jas. L. Grant, Ingersoll).

—622— **BESSIE BELL**

Farrowed Aug., 1895; bred by Thos. Butler, Dereham Centre; 2nd owner, Isaac Holland, Culloden; 3rd owner, C. B. Brown, Brownsville; sire Amber Jim II.–154–, (bred by John Bell, Amber); dam Amber Jess–45–, (bred by Jas. L. Grant & Co., Ingersoll), by Ingersoll Duke (imp.)–12–, (bred by D. W. Phillip, Coleshill, Eng.).

—623— **ROSE**

Farrowed April 10, 1896; bred by Isaac Holland, Culloden; 2nd owner, T. F. Holland, Dereham Centre; 3rd owner, Fred. P. Johnston, Moscow; sire Last Look II.–409–, (bred by H. George & Sons, Crampton); dam Dorridge Ruby II. (imp.)–103–, (bred by D. W. Phil ip, Co'eshill, Eng.), by Whitacre Duke (2249).

—624— LILY

Farrowed April 10, 1896; bred by Isaac Holland, Culloden; 2nd owner, J. E. Gilbert, Mt. Elgin; sire Last Look II.–409–, (bred by H. George & Sons, Crampton); dam Dorridge Ruby II. (imp.)–103–, (bred by D. W. Phillip, Coleshill, Eng.), by Whitacre Duke (2249).

—625— BELL

Farrowed April 10, 1896; bred by Isaac Holland, Culloden; 2nd owner, C. B. Brown, Brownsville; sire Last Look II. –409–, (bred by H. George & Sons, Crampton); dam Dorridge Ruby II. (imp.)–103–, (bred by D. W. Phillip, Coleshill, Eng.), by Whitacre Duke (2249).

—626— LUCY

Farrowed Sept. 20, 1896; bred by Isaac Holland, Culloden; 2nd owner, T. F. Holland, Dereham Centre; sire Last Look II.–409–, (bred by H. George & Sons, Crampton); dam Dorridge Ruby II. (imp.)–103–, (bred by D. W. Phillip, Coleshill, Eng.), by Whitacre Duke (2249).

—627— SIMONTON'S PERFECT BEAUTY

Farrowed July 25, 1896; bred by J. H. Simonton, Chatham; sire Woodland's Duke–196–, (bred by A. Dunn, Ingersoll); dam Amber Lily–268–, (bred by L. Bradley, Columbus), by Columbus Chief–230–, (bred by Thos. George, Mount Elgin).

—628— LADY BEA

Farrowed Dec. 18, 1895; bred by Chris. Fahner, Crediton; 2nd owner, Fred. Heal, Mitchell; sire Duke of Dorchester –131–, (bred by A. Dunn, Ingersoll); dam Surprise–299–, (bred by E. J. Chapman, Ingersoll), by Nimrod (imp.)–174–, (bred by D. W. Phillip, Coleshill, Eng.).

—629— LADY JANE

Farrowed June 10, 1895; bred by J. F. Brownridge, Ashgrove; 2nd owner, Alf. Laird, Norval; sire Amber Jim IV. –47–, (bred by John Bell, Amber); dam Middleton Mimulus V. –59–, (bred by John Bell), by Coleshill Hero (imp.)–31–, (bred by D. W. Phillip, Coleshill, Eng.).

—630— HAYFIELD BELL

Farrowed Aug. 1, 1896; bred by Albert Collins, Brandon, Man.; 2nd owner, John F. Hutchinson, Hayfield, Man.; sire

Brandon Boy–52–, (bred by John Bell, Amber); dam Amber Jane VII.–68–, (bred by John Bell), by Norman's Pride (imp.) –1– (2207), (bred by John Norman, Jr., Tamworth, Eng.).

–631– RED RIDING HOOD

Farrowed Aug. 1, 1896; bred by Albert Collins, Brandon, Man.; 2nd owner, John F. Hutchinson, Hayfield, Man.; sire Brandon Boy–52–, (bred by John Bell, Amber); dam Amber Jane VII.–68–, (bred by John Bell), by Norman's Pride (imp.) –1– (2207), (bred by John Norman, Jr., Tamworth, Eng.).

–632– BLOSSOM

Farrowed Sept. 5, 1895; bred by H. Golding, Thamesford; 2nd owner, Jas. McCartney, Thamesford; 3rd owner, A. C. Hallman, New Dundee; sire Nimrod (imp.)–174–, (bred by D. W. Phillip, Whitacre, Coleshill, Eng.); dam Thamesford Belle–595–, (bred by F. Foster, Ingersoll), by Buffalo Bill –143–, (bred by Jas. L. Grant & Co., Ingersoll).

–633– MINNIE

Farrowed April 13, 1896; bred by A. C. Hallman, New Dundee; sire Pride of York–60–, (bred by John Bell, Amber); dam Briery Banks Belle–175–, (bred by Caldwell Bros., Orchardville), by Roland–23–, (bred by Ontario Agricultural College, Guelph).

–634– SPRINGBANK SALLY

Farrowed August 15, 1896; bred by A. C. Hallman, New Dundee; 2nd owner, Wm. Baldwin, Manitou, Man.; sire Wolverton Chief–327–, (bred by A. Dunn, Ingersoll); dam Birmingham Belle (imp. in dam)–219–, (bred by John Norman, Jr., Cliffe House, Tamworth, Eng.), by Birmingham Hero (2907).

–635– JULIETTE II.

Farrowed Sept. 11, 1895; bred by Alf. Hoover, Green River; sire Romeo–363–, (bred by John Bell, Amber); dam Juliette –513–, (bred by M. J. Reesor, Cedar Grove), by The Earl –61–, (bred by John Bell).

–636– JULIETTE III.

Farrowed Sept. 11, 1895; bred by P. R. Hoover & Sons, Green River; sire Romeo–363–, (bred by John Bell, Amber); dam Juliette–513–, (bred by M. J. Reesor, Cedar Grove), by The Earl–61–, (bred by John Bell).

—637— SPRINGBANK MOLLY

Farrowed Aug. 16, 1896; bred by A. C. Hallman, New Dundee; 2nd owner, Elijah Harmer, Manitou, Man.; sire Wolverton Chief-327-, (bred by A. Dunn, Ingersoll); dam Birmingham Belle (imp. in dam)-219-, (bred by John Norman, Jr., Tamworth, Eng.), by Birmingham Hero (2907).

—638— COLDSPRING MAB

Farrowed Sept. 15, 1896; bred by Norman M. Blain, St. George; 2nd owner, Horace Huson, Paris; sire King George -516-, (bred by H. George & Son, Crampton); dam Nellie Bawn-321-, (bred by Norman M. Blain), by Rattler-27-, (bred by Ontario Agricultural College, Guelph).

—639— WOODLAND'S DAISY

Farrowed March, 1896; bred by H. Revell, Ingersoll; 2nd owner, Wm. Row, Avon; sire Woodland's Duke-196-, (bred by A. Dunn, Ingersoll); dam Woodland's Heroine-484-, bred by R. Sutherland, Jr., Dorchester Station), by Nimrod (imp.) -174-, (bred by A. Ibbotson, Gun Hill, Arley, Eng.).

—640— WOODLAND'S MAIDEN

Farrowed March, 1896; bred by H. Revell, Ingersoll; 2nd owner, Wm. Collyer, Ingersoll; sire Woodland's Duke-196-, (bred by A. Dunn, Ingersoll); dam Woodland's Heroine-484-, (bred by R. Sutherland, Jr., Dorchester Station), by Nimrod (imp.) -174-, (bred by A. Ibbotson, Gun Hill Arley, Eng.).

—641— MARY H.

Farrowed Sept. 16, 1896; bred by H. Revell, Ingersoll; 2nd owner, Edwin Hutchison, Aylmer; sire Amber Luther-245-, (bred by Luther Bradley, Columbus); dam Woodland's Queen (imp.) -144-, (bred by D. W. Phillip, Coleshill, Eng.), by Gun Hill Prince (1591).

—642— AILEEN

Farrowed Oct. 17, 1896; bred by John Bell, Amber; 2nd owner, J. F. Staples, Ida; sire Dorchester Hero-567-, (bred by R. Sutherland, Jr., Dorchester Station); dam Queen Mary -423-, (bred by A. Dunn, Ingersoll), by Gun Hill Reliance (imp.)-175-, (bred by A. Ibbotson, Gun Hill, Arley, Eng.).

—643— **AMARILLA**

Farrowed Oct. 17, 1896; bred by John Bell, Amber; 2nd owner, J. F. Staples, Ida; sire Dorchester Hero–567–, (bred by R. Sutherland, Jr., Dorchester Station); dam Queen Mary –423–, (bred by A. Dunn, Ingersoll), by Gun Hill Reliance (imp.)–175–, (bred by A. Ibbotson, Gun Hill, Arley, Eng.).

—644— **RED SKIN II.**

Farrowed May 7, 1894; bred by H. George & Sons, Crampton; 2nd owners, R. Reid & Co., Hintonburg; sire Amber Jim II.–154–, (bred by John Bell, Amber); dam Red Skin–106–, (bred by Thos. George, Mount Elgin), by Short Nose (imp.)–88–, (bred by W. H. Mitchell, Kenilworth, Eng.).

—645— **RED LADY**

Farrowed Sept. 6, 1895; bred by R. Reid & Co., Hintonburg; sire Agricola–191–, (bred by John Bell, Amber); dam Red Skin II.–644–, (bred by H. George & Sons, Crampton), by Amber Jim II.–154–, (bred by John Bell).

—646— **NANCY**

Farrowed Jan. 15, 1894; bred by A. Dunn, Ingersoll; 2nd owner, F. Row, Avon; sire Gun Hill Reliance (imp.)–175–, (bred by A. Ibbotson, Gun Hill, Arley, Eng.); dam Ingersoll Duchess (imp.)–179–, (bred by A. Ibbotson), by Gun Hill Prince (1591).

—647— **LADY LINCOLN**

Farrowed Dec. 20, 1894; bred by W. & F. Row, Avon; 2nd owner, W. A. May, Creemore; sire Elmore–207–, (bred by F. Foster, Ingersoll); dam Nancy–646–, (bred by A. Dunn, Ingersoll), by Gun Hill Reliance (imp.)–175–, (bred by A. Ibbotson, Gun Hill, Arley, Eng.).

—648— **GREEN RIVER MAID**

Farrowed Sept. 11, 1895; bred by Alf. Hoover, Green River; 2nd owner, C. J. Thornton, Kirby; sire Romeo–363–, (bred by John Bell, Amber); dam Juliette–513–, (bred by M. J. Reesor, Cedar Grove), by The Earl–61–, (bred by John Bell).

—649—

BELMONT MAID

Farrowed March 20, 1897; bred by W. H. Odell, Belmont; 2nd owner, W. H. Staples, Cavan; sire Belmont–539–, (bred by W. H. Odell); dam Heroine–199–, (bred by J. H. Revell, Putnam), by Buffalo Bill–143–, (bred by Jas. L. Grant & Co., Ingersoll).

—650—

AMBER JANE

Farrowed Oct. 5, 1896; bred by John Bell, Amber; 2nd owner, Jas. Beatty, Kirkton; sire Birmingham Duke (imp. in dam)–113–, (bred by John Norman, Jr., Tamworth, Eng.); dam Amber Duchess–110–, (bred by John Bell), by Ingersoll Duke (imp.)–12–, (bred by D. W. Phillip, Coleshill, Eng.).

—651—

SILK GOWN

Farrowed April 5, 1896; bred by R. J. Laurie, Wolverton; 2nd owners, R. J. & A. Laurie, Wolverton; sire Briery Banks Hugo–167–, (bred by Caldwell Bros., Orchardville); dam Lady Crampton–280–, (bred by A. Dunn, Ingersoll), by Champion Duke–260–, (bred by A. Dunn).

—652—

MIRIAM

Farrowed April 5, 1896; bred by R. J. Laurie, Wolverton; 2nd owners, R. J. & A. Laurie, Wolverton; sire Briery Banks Hugo–167–, (brod by Caldwell Bros., Orchardville); dam Lady Crampton–280–, (bred by A. Dunn, Ingersoll), by Champion Duke–260–, (bred by A. Dunn).

—653—

FAIRY

Farrowed April 22, 1897; bred by J. A. Livingston, Grattan; 2nd owner, Robt. Blair, Admaston; sire Glenvale Chief–498–, (bred by L. Bradley, Columbus); dam Teca–509–, (bred by H. George & Sons, Crampton), by Short Nose (imp.)–88–, (bred by W. H. Mitchell, Elmdene, Kenilworth, Eng.).

—654—

DAISY

Farrowed April 22, 1897; bred by John A. Livingston, Grattan; 2nd owner, Robt. Blair, Admaston; sire Glenvale Chief –498–, (bred by L. Bradley, Columbus); dam Teca–509–, (bred by H. George & Sons, Crampton), by Short Nose (imp.)–88–, (bred by W. H. Mitchell, Elmdene, Kenilworth, Eng.).

—655—

ROSE

Farrowed April 22, 1897; bred by J. A. Livingston, Grattan; 2nd owner, Wm. McCoy, Murchison; sire Glenvale Chief –498–, (bred by L. Bradley, Columbus); dam Teca–509–, (bred by H. George & Sons, Crampton), by Short Nose (imp.)–88–, (bred by W. H. Mitchell, Kenilworth, Eng.).

—656—

MAUDE

Farrowed April 28, 1896; bred by Chris. Fahner, Crediton; 2nd owner, W. W. Fisher, Benmiller; sire Duke of Dorchester –131–, (bred by A. Dunn, Ingersoll); dam Surprise–299–, (bred by E. J. Chapman, Ingersoll), by Nimrod (imp.)–174–, (bred by D. W. Phillip, Coleshill, Eng.).

—657—

BEATRICE OF VIRDEN

Farrowed April 10, 1896; bred by Jas. D. McGregor, Brandon, Man.; 2nd owner, Jas. Elder, Virden, Man.; sire Catch Me –55–, (bred by John Bell, Amber); dam Brandon Beatrice (imp.) –122–, (bred by John Norman, Jr., Tamworth, Eng.), by Red King (2219).

—658—

OAKHILL QUEEN

Farrowed Sept. 14, 1896; bred by R. J. & A. Laurie, Wolverton; 2nd owner, J. D. Newstead, Preston; sire Springbrook Hero–372–, (bred by A. C. Hallman, New Dundee); dam Alice –401–, (bred by J. C. Nichol, Hubrey), by Elmdale Monarch (imp.)–62–, (bred by W. H. Mitchell, Kenilworth, Eng.).

—659—

OAKHILL ALICE

Farrowed Sept. 14, 1896; bred by R. J. & A. Laurie, Wolverton; 2nd owner, Cameron Scott, Branchton; sire Springbrook Hero–372–, (bred by A. C. Hallam, New Dundee); dam Alice–401–, (bred by J. C. Nichol, Hubrey), by Elmdale Monarch (imp.)–62–, (bred by W. H. Mitchell, Kenilworth, Eng.).

—660—

COLDSPRING MODEL

Farrowed March 5, 1897; bred by Norman M. Blain, St. George; 2nd owner, H. Hayward, State College, Pa., U.S.; sire King George–516–, (bred by H. George & Sons, Crampton); dam Nellie Bawn–321–, (bred by Norman M. Blain), by Rattler –27–, (bred by Ontario Agricultural College, Guelph).

—661—

NORMAN'S CHOICE

Farrowed March 10, 1897; bred by Norman M. Blain, St. George; 2nd owner, H. Hayward, State College, Pa., U.S.; sire King George–516–, (bred by H. George & Sons, Crampton); dam Trilby–580–, (bred by Norman H. Blain), by Amber Smith–322–, (bred by John Bell, Amber).

—662—

OAKHILL EVA

Farrowed March 24, 1897; bred by R. J. & A. Laurie, Wolverton; 2nd owner, R. J. Wild, Sugar Grove, Pa., U.S.; sire Springbrook Hero–372–, (bred by A. C. Hallman, New Dundee); dam Miriam–652–, (bred by R. J. Laurie), by Briery Banks Hugo–167–, (bred by Caldwell Bros., Orchardville).

—663—

AGINCOURT QUEEN

Farrowed Feb. 9, 1896; bred by W. J. Raymond, Agincourt; 2nd owner, John Bell, Amber; sire Algernon–573–, (bred by J. C. Nichol, Hubrey); dam Miss Kennedy–427–, (bred by John Bell), by Ranger–28–, (bred by Ontario Agricultural College, Guelph).

—664—

ANGELINA

Farrowed Oct. 5, 1896; bred by John Bell, Amber; 2nd owner, Richard Steen, Chatham; sire Birmingham Duke (imp. in dam)–113–, bred by John Norman, Jr., Tamworth, Eng.); dam Amber Duchess–110–, (bred by John Bell), by Ingersoll Duke (imp.)–12–, (bred by D. W. Philip, Whitacre, Coleshill, Eng.).

—665—

MALINDA

Farrowed July 25, 1896; bred by J. H. Simonton, Chatham; sire Woodland's Duke–196–, (bred by A. Dunn, Ingersoll); dam Amber Lily–268–, (bred by Luther Bradley, Columbus), by Columbus Chief–230–, (bred by Thos. George, Mount Elgin).

—666—

DOVER GIRL

Farrowed March 11, 1897; bred by J. H. Simonton, Chatham; 2nd owner, Henry Gillett, Oungah; sire Sambo –538–, (bred by H. George & Sons, Crampton); dam May Girl –474–, (bred by J. H. Simonton), by Long Jim–262–, (bred by H. Revell, Ingersoll).

—667—

AMY

Farrowed Sept. 9, 1895; bred by John Bell, Amber; sire Amber Rodman–319–, (bred by W. H. Odell, Belmont); dam Queen Mary–423–, (bred by A. Dunn, Ingersoll), by Gun Hill Reliance (imp.)–175–, (bred by A. Ibbotson, Gun Hill, Arley, Eng.).

—668—

AUNT JANE

Farrowed April 11, 1897; bred by John Bell, Amber; 2nd owner, J. H. McKenzie, Pictou, N.S.; sire Dorchester Hero –567–, (bred by R. Sutherland, Dorchester Station); dam Amy–667–, (bred by John Bell), by Amber Rodman–319–, (bred by W. H. Odell, Belmont).

—669—

SALLY'S BACON

Farrowed April 23, 1897; bred by Neil Smith, Brampton; sire Crown King–371–, (bred by H. George & Sons, Crampton); dam Sally–670–, (bred by Neil Smith, Brampton), by Bob –213–, (bred by J. C. Nichol, Hubrey).

—670—

SALLY

Farrowed July 23, 1895; bred by Neil Smith, Brampton; sire Bob–213–, (bred by J. C. Nichol, Hubrey); dam Maggy –333–, (bred by Thos. Noble, Brampton), by Amber Jim IV. –47–, (bred by John Bell, Amber).

—671—

BESSIE

Farrowed May 27, 1896; bred by John A. Richardson, South March; farrowed the property of H. Bollert, Cassel; 2nd owner, R. Whiteman, M.D., Shakespeare; sire Rodman –166–, (bred by F. Foster, Ingersoll); dam Middleton Rose –89–, (bred by Central Experimental Farm, Ottawa), by Nelson (imp.)–71–, bred by W. H. Mitchell, Elmdene, Kenilworth, Eng.).

—672—

COLDSPRING MILLIE

Farrowed Nov. 2, 1896; bred by Norman M. Blain, St. George; 2nd owner, G. L. Duncan, Morganston; sire King George–516–, (bred by H. George & Sons, Crampton); dam Amber Rose–72–, (bred by John Bell, Amber), by Norman's Pride (imp.)–1–(2207), (bred by John Norman, Jr., Tamworth, Eng.).

—673— COOLDSPRING GARNET

Farrowed March 5, 1897; bred by Norman M. Blain, St. George; 2nd owner, W. C. Shearer, Bright; sire King George –516–, (bred by H. George & Sons, Crampton); dam Nellie Bawn–321–, (bred by N. M. Blain), by Rattler–27–, (bred by Ontario Agricultural College, Guelph).

—674— COOLDSPRING JUBILEE

Farrowed March 10, 1897; bred by Norman M. Blain, St. George; 2nd owners, B. & M. Rattenbury, Charlottetown, P.E.I.; 3rd owner, Wellington Mutch, Eldon, Belfast, P.E.I.; sire King George–516–, (bred by H. George & Sons, Crampton); dam Trilby–580–, (bred by N. M. Blain), by Amber Smith–322–, (bred by John Bell, Amber).

—675— ANNIE LAURIE

Farrowed March, 1895; bred by Fred Row, Belmont; 2nd owner, John Fulton, Jr., Brownsville; sire Bridegroom–420–, (bred by R. Sutherland, Jr., Dorchester Station); dam Rosy B.–404–, (bred by W. G. Laidlaw, Wilton Grove), by Goldfinder–238–, (bred by F. Foster, Ingersoll).

—676— ANNIE LAURIE II.

Farrowed April 4, 1897; bred by John Fulton, Jr., Brownsville; sire Dandy of Oxford–549–, (bred by Thos. Butler, Dereham Centre); dam Annie Laurie–675–, (bred by Fred Row, Belmont), by Bridegroom–420–, (bred by R. Sutherland, Jr., Dorchester Station).

—677— JULIA

Farrowed April 4, 1897; bred by John Fulton, Jr., Brownsville; sire Dandy of Oxford–549–, (bred by Thos. Butler, Dereham Centre); dam Annie Laurie–675–, (bred by Fred Row, Belmont), by Bridegroom–420–, (bred by R. Sutherland, Jr., Dorchester Station).

—678— RUBY

Farrowed April 4, 1897; bred by John Fulton, Jr., Brownsville; sire Dandy of Oxford–549–, (bred by Thos. Butler, Dereham Centre); dam Annie Laurie–675–, (bred by Fred. Row, Belmont), by Bridegroom–420–, (bred by R. Sutherland, Jr., Dorchester Station).

—679—

VICTORIA

Farrowed May 24, 1897; bred by John Fulton, Jr., Brownsville; sire Dandy of Oxford–549–, (bred by Thos. Butler, Dereham Centre); dam Jennie–510–, (bred by R. Sutherland, Jr., Dorchester Station), by Gun Hill Reliance (imp.)–175–, (bred by A. Ibbotson, Gun Hill, Arley, Eng.).

—680—

QUEEN

Farrowed May 24, 1897; bred by John Fulton, Jr., Brownsville; sire Dandy of Oxford–549–, (bred by Thos. Butler, Dereham Centre); dam Jennie–510–, (bred by R. Sutherland, Jr., Dorchester Station), by Gun Hill Reliance (imp.)–175–, (bred by A. Ibbotson, Gun Hill, Arley, Eng.).

—681—

JENNIE II.

Farrowed May 24, 1897; bred by John Fulton, Jr., Brownsville; sire Dandy of Oxford–549–, (bred by Thos. Butler, Dereham Centre); dam Jennie–510–, (bred by R. Sutherland, Jr., Dorchester Station), by Gun Hill Reliance (imp.)–175–, (bred by A. Ibbotson, Gun Hill, Arley, Eng.).

—682—

NORA

Farrowed Sept. 9, 1896; bred by John C. Nichol, Hubrey; sire Longfellow–494–, (bred by John C. Nichol); dam Maud –236–, (bred by Wm. Collyer, Ingersoll), by Buffalo Bill–143–, (bred by Jas. L. Grant & Co., Ingersoll).

—683—

ROBERTA

Farrowed Sept. 16, 1896; bred by H. Revell, Ingersoll; 2nd owner, J. C. Nichol, Hubrey; sire Amber Luther–245–, (bred by Luther Bradley, Columbus); dam Woodland's Queen (imp.) –144–, (bred by D. W. Phillip, Coleshill, Eng.), by Gun Hill Prince (1591).

—684—

HILDA

Farrowed March 11, 1897; bred by John C. Nichol, Hubrey; sire Amber Luther–245–, (bred by Luther Bradley, Columbus); dam Maud–236–, (bred by Wm. Collyer, Ingersoll), by Buffalo Bill–143–, (bred by Jas. L. Grant & Co., Ingersoll).

—685—

MILDRED

Farrowed March 11, 1897; bred by John C. Nichol, Hubrey; sire Amber Luther–245–, (bred by Luther Bradley, Columbus);

dam Maud–236–, (bred by Wm. Collyer, Ingersoll), by Buffalo Bill–143–, (bred by Jas. L. Grant & Co., Ingersoll).

–686– MYRTLE

Farrowed March 11, 1897; bred by John C. Nichol, Hubrey; sire Amber Luther–245–, (bred by Luther Bradley, Columbus); dam Maud–236–, (bred by Wm. Collyer, Ingersoll), by Buffalo Bill–143–, (bred by Jas. L. Grant & Co., Ingersoll).

–687– SALLY ANN

Farrowed May 7, 1896; bred by W. H. Odell, Belmont); 2nd owner, Robt. Sutherland, Jr., Dorchester Station); sire Canada King–405–, (bred by R. Sutherland, Jr.); dam Heroine –199–, (bred by J. H. Revell, Putnam), by Buffalo Bill–143–, (bred by Jas. L. Grant & Co., Ingersoll).

–688– FANCY II.

Farrowed Oct. 2, 1895; bred by Frank Row, Avon; farrowed the property of John C. Creighton, Hawley; sire Duke of Avon–395–, (bred by Wm. Charlton, Avon); dam Fancy–300–, (bred by W. & F. Row), by Indian Chief–85–, (bred by Isaac Holland, Avon).

–689– BELLE OF LENNOX

Farrowed March 30, 1897; bred by J. C. Creighton, Hawley; sire Tom–397–, (bred by Frank Row, Avon; dam Fancy–300–, (bred by W. & F. Row), by Indian Chief–85–, (bred by Isaac Holland, Avon).

–690– AUNT MARIAN

Farrowed Sept. 3, 1896; bred by John Bell, Amber; 2nd owners, R. J. & A. Laurie, Wolverton; sire Dorchester Hero –567–, (bred by R. Sutherland, Jr., Dorchester Station); dam Middleton Mimulus (imp.)–12–, (3828), (bred by Egbert de Hamel, Middleton Hall, Tamworth, Eng.), by Middleton Monarch (1161).

–691– AUNT SUSAN

Farrowed March 2, 1897; bred by John Bell, Amber; sire Dorchester Hero–567–, (bred by R. Sutherland, Jr., Dorchester Station); dam Middleton Mimulus (imp.), –12–, (3828), (bred by Egbert de Hamel, Middleton Hall, Tamworth, Eng.), by Middleton Monarch (1161).

—692—

ORMSTOWN MAY

Farrowed Sept. 16, 1895; bred by Jas. Donaldson, Dewittville, Que.; sire Ottawa Monarch–72–, (bred by Central Experimental Farm, Ottawa); dam Amber May–153–, (bred by John Bell, Amber), by Norman's Pride (imp.), –1–, (2207), (bred by John Norman, Jr., Tamworth, Eng.).

—693—

ORMSTOWN BELLE

Farrowed April 15, 1897; bred by Jas. Donaldson, Dewittville, Que.; sire Ainsworth–148–, (bred by John Bell, Amber); dam Ormstown May–692–, (bred by Jas. Donaldson), by Ottawa Monarch–72–, (bred by Central Experimental Farm, Ottawa).

—694—

ORMSTOWN LASS

Farrowed April 15, 1897; bred by Jas. Donaldson, Devittville; sire Ainsworth–148–, (bred by John Bell, Amber); dam Ormstown May–692–, (bred by Jas. Donaldson), by Ottawa Monarch–72–, (bred by Central Experimental Farm, Ottawa).

—695—

DUNDEE QUEEN

Farrowed Sept. 9, 1895; bred by H. George & Sons, Crampton; 2nd owner, A. C. Hallman, New Dundee; sire Rex–177–, (bred by J. L. Revell, Putnam); dam Countess II. (imp.)–105–, (bred by D. W. Phillip, Coleshill, Eng.), by Gun Hill Prince (1591).

—696—

OXFORD QUEEN

Farrowed Nov. 20, 1896; bred by T. H. McCarty, Thamesford; 2nd owner, A. C. Hallman, New Dundee; sire Nimrod (imp.)–174–, (bred by D. W. Philip, Coleshill, Eng.); dam Linnel Queen (imp.)–421–, (bred by W. Linnel, Leamington, Eng.), by Eiffel (1585).

—697—

RUBY

Farrowed May 27, 1896; bred by John A. Richardson, South March; 2nd owner, Hon. W. Owens, Montreal, Que.; sire Rodman–166–, (bred by F. Foster, Ingersoll); dam Middleton Rose–89–, (bred by Central Experimental Farm, Ottawa), by Nelson–71–, (bred by W. H. Mitchell, Kenilworth, Eng.).

—698—

SWEET MARIE

Farrowed May 5, 1897; bred by Norman M. Blain, St. George; 2nd owners, B. & M. Rattenbury, Charlottetown.

P.E.I.; 3rd owner, Robert Horne, Charlottetown, P.E.I.; sire King George–516–, (bred by H. George & Sons, Crampton); dam Amber Rose–72–, (bred by John Bell, Amber); by Norman's Pride (imp.)–1–(2207), (bred by John Norman, Jr., Tamworth, Eng.).

—699— **PLEASANT VIEW'S DAISY**

Farrowed Aug. 14, 1897; bred by Elias B. Kolb, Berlin; sire Birmingham Hero (imp. in dam)–152–, (bred by John Norman, Jr., Tamworth, Eng.); dam Briery Banks Lucy–170–, (bred by Caldwell Bros., Orchardville), by Roland–23–, (bred by Ontario Agricultural College, Guelph).

—700— **HESSA**

Farrowed March 10, 1897; bred by John C. Nichol, Hubrey; 2nd owners, B. & M. Rattenbury, Charlottetown, P.E.I.; 3rd owner, Fred. Guard, Southport, P.E.I.; sire Rob Roy–344–, (bred by J. L. Revell, Putnam); dam Elmdale Maid–127–, (bred by J. C. Nichol), by Elmdale Monarch (imp.)–62–, (bred by W. H. Mitchell, Kenilworth, Eng.).

—701— **DORRIDGE BLOSSOM**

Farrowed May 26, 1897; bred by John Hord & Son, Parkhill; 2nd owner, Nelson Wiley, Wisbeach; sire O.A.C. 115 –439–, (bred by J. L. Revell, Putnam); dam O.A.C. 110–497–, (bred by J. L. Revell), by Woodland's Duke–196–, (bred by A. Dunn, Ingersoll).

—702— **BRIERY BANKS HILDA**

Farrowed April 16, 1895; bred by Caldwell Bros., Orchard; 2nd owner, W. W. Fisher, Benmiller; sire Orange Boy–304–, (bred by F. Foster, Ingersoll); dam Amber Eva–42–, (bred by John Bell, Amber), by Norman's Pride (imp.)–1–(2207), (bred by John Norman, Jr., Tamworth, Eng.).

—703— **HONOR**

Farrowed April 17, 1896; bred by H. George & Sons, Crampton; 2nd owner, E. H. Bate, Brighton; sire Duke of Avon–395–, (bred by Wm. Charlton, Avon); dam Daisy–147–, (bred by H. Revell, Ingersoll); by Revell's Boar (imp.)–106–, (bred by W. H. Mitchell, Kenilworth, Eng.).

—704— **FILE'S ROSE**

Farrowed April 10, 1897; bred by E. H. Bate, Brighton; 2nd owner, A. J. File, Ameliasburg; sire Hilton Hero–509–, (bred by A. C. Hallman, New Dundee); dam Honor–703–, (bred by H. George & Sons, Crampton), by Duke of Avon –395–, (bred by Wm. Charlton, Avon).

—705— **FILE'S LILY**

Farrowed April 10, 1897; bred by E. H. Bate, Brighton; 2nd owner, A. J. File, Ameliasburg; sire Hilton Hero–509–, (bred by A. C. Hallman, New Dundee); dam Honor–703–, (bred by H. George & Sons, Crampton), by Duke of Avon –395–, (bred by Wm. Charlton, Avon).

—706— **ONTARIO BELLE**

Farrowed May 10, 1896; bred by Geo. E. Foster, Knowlton, Que.; sire Ottawa Duke–178–, (bred by Central Experimental Farm, Ottawa); dam Shortnose of Arcfost–240–, (bred by H. George & Sons, Crampton), by Amber Jim II. –154–, (bred by John Bell, Amber).

—707— **ONTARIO LASS**

Farrowed May 10, 1896; bred by Geo. E. Foster, Knowlton, Que.; sire Ottawa Duke–178–, (bred by Central Experimental Farm, Ottawa); dam Rosebud of Arcfost–241–, (bred by H. George & Sons, Crampton), by Amber Jim II.–154–, (bred by John Bell, Amber).

—708— **KLONDIKE LASS**

Farrowed May 3, 1897; bred by Geo. E. Foster, Knowlton, Que.; sire King George II.–537–, (bred by H. George & Sons, Crampton); dam Ontario Belle–706–, (bred by George E. Foster), by Ottawa Duke–178–, (bred by Central Experimental Farm, Ottawa).

—709— **ROSY O'GRADY**

Farrowed May 3, 1897; bred by Geo. E. Foster, Knowlton, Que.; sire King George II.–537–, (bred by H. George & Sons, Crampton); dam Ontario Lass–707–, (bred by Geo. E. Foster), by Ottawa Duke–178–, (bred by Central Experimental Farm, Ottawa.)

—710— **MISS MARCH**

Farrowed March 13, 1897; bred by R. J. & A. Laurie, Wolverton; sire Oak Hill Hugo–544–, (bred by R J. Laurie); dam Springbank Blossom–583–, (bred by A. C. Hallman, New Dundee), by Wolverton Chief–327–, (bred by A. Dunn, Ingersoll).

—711— **AMBER LASS**

Farrowed Jan. 4, 1897; bred by R. O. Morrow, Hilton; sire Spruce Grove Model–407–, (bred by J. F. Master, New Dundee); dam Hilton's Queen–569–, (bred by A. C. Hallman, New Dundee), by Wolverton Chief–327–, (bred by A. Dunn, Ingersoll).

—712— **MORROW'S CHOICE**

Farrowed April 10, 1897; bred by E. H. Bate, Brighton; 2nd owner, R. O. Morrow, Hilton; sire Hilton Hero–509–, (bred by A. C. Hallman, New Dundee); dam Honor–703–, (bred by H. George & Sons, Crampton), by Duke of Avon –395–, (bred by Wm. Charlton, Avon).

—713— **DUNDEE ROSE**

Farrowed March 8, 1897; bred by H. Golding, Thamesford; farrowed the property of Jas. McCartney, Thamesford; 2nd owner, A. C. Hallman, New Dundee; sire Amber Luther–245–, (bred by Luther Bradley, Columbus); dam Blossom–632–, (bred by H. Golding), by Nimrod (imp.)–174–, (bred by D. W. Phillip, Whitacre, Coleshill, Eng.).

—714— **LAURA**

Farrowed March 15, 1897; bred by A. C. Hallman, New Dundee; sire Wolverton Chief–327–, (bred by A. Dunn, Ingersoll); dam Briery Banks Belle–175–, (bred by Caldwell Bros., Orchard), by Roland–23–, (bred by Ontario Agricultural College, Guelph).

—715— **EMILY**

Farrowed April 28, 1897; bred by W. W. Fisher, Benmiller; 2nd owner, E. O. Wood, Flint, Mich., U.S.; sire Briery Banks Hero–628–, (bred by Caldwell Bros., Orchard); dam Briery Banks Hilda–702–, (bred by Caldwell Bros.), by Orange Boy –304–, (bred by F. Foster, Ingersoll).

—716—

BELLE

Farrowed Oct. 2, 1895; bred by Frank Row, Avon; farrowed the property of J. C. Creighton, Hawley; 2nd owner, Chas. Treverton, Belleville; sire Duke of Avon–395–, (bred by Wm. Charlton, Avon); dam Fancy–300–, (bred by W. & F. Row), by Indian Chief–85–, (bred by Isaac Holland, Avon).

—717—

MICHIGAN MAID

Farrowed May 20, 1897; bred by A. C. Hallman, New Dundee; 2nd owner, Herman Endriss, Detroit, Mich., U.S.; sire Wolverton Chief–327–, (bred by A. Dunn, Ingersoll); dam Minnie–633–, (bred by A. C. Hallman), by Pride of York–60–, (bred by John Bell, Amber).

—718—

MINA

Farrowed May 20, 1897; bred by A. C. Hallman, New Dundee; 2nd owner, E. A. Little, M.P., Allandale; sire Wolverton Chief–327–, (bred by A. Dunn, Ingersoll); dam Minnie–633–, (bred by A. C. Hallman), by Pride of York–60–, (bred by John Bell, Amber).

—719—

JILL

Farrowed April 20, 1897; bred by David Reid, Victoria Cross, P.E.I.; sire Victoria Boy–510–, (bred by David Reid); dam Mount Roseland Maid–567–, (bred by Jas. Essery, Union Road, P.E.I.), by Union Boy–504–, (bred by R. Sutherland, Jr., Dorchester Station).

—720—

DELLA

Farrowed Sept. 15, 1896; bred by Norman M. Blain, St. George; sire King George–516–, (bred by H. George & Sons, Crampton); dam Nellie Bawn–321–, (bred by Norman M. Blain), by Rattler–27–, (bred by Ontario Agricultural College, Guelph).

—721—

MINNIE F.

Farrowed March 10, 1897; bred by Norman M. Blain, St. George; sire King George–516, (bred by H. George & Sons, Crampton); dam Trilby–580–, (bred by Norman M. Blain), by Amber Smith–322–, (bred by John Bell, Amber).

—722—

MOUNT ROSELAND LASS

Farrowed April 6, 1896; bred by Jas. Essery, Union Road, P.E.I.; 2nd owner, T. F. Guard, Southport, P.E.I.; sire

Union Boy–504–, (bred by R. Sutherland, Jr., Dorchester Station); dam Mount Roseland Queen–565–, (bred by W. & F. Row, Avon), by Delwin–206–, (bred by Jas. L. Grant & Co., Ingersoll).

—723— **HUMBER DOLLY**

Farrowed March 8, 1897; bred by C. Nurse, Humber Bay; 2nd owner, J. C. Creighton, Hawley; sire Red Leather–107–, (bred by H. H. Fearman, Hamilton); dam Nellie H.–463–, (bred by J. F. Brownridge, Ashgrove), by Bob–213–, (bred by J. C. Nichol, Hubrey).

—724— **HUMBER FANNIE**

Farrowed March 8, 1897; bred by C. Nurse, Humber Bay; 2nd owner, J. C. Creighton, Hawley; sire Red Leather–107–, (bred by H. H. Fearman, Hamilton); dam Nellie H.–463–, (bred by J. F. Brownridge, Ashgrove), by Bob–213–, (bred by John C. Nichol, Hubrey).

—725— **MAGGIE HUMBER**

Farrowed March 8, 1897; bred by C. Nurse, Humber Bay; 2nd owner, J. C. Creighton, Hawley; sire Red Leather–107–, (bred by H. H. Fearman, Hamilton); dam Nellie H.–463–, (bred by J. F. Brownridge, Ashgrove), by Bob–213–, (bred by John C. Nichol, Hubrey).

—726— **NELL HUMBER**

Farrowed March 8, 1897; bred by C. Nurse, Humber Bay; sire Red Leather–107–, (bred by H. H. Fearman, Hamilton); dam Nellie H.–463–, (bred by J. F. Brownridge, Ashgrove), by Bob–213–, (bred by John C. Nichol, Hubrey).

—727— **SALLY HUMBER**

Farrowed March 8, 1897; bred by C. Nurse, Humber Bay; 2nd owner, J. C. Creighton, Hawley; sire Red Leather–107– (bred by H. H. Fearman, Hamilton); dam Nellie H.–463–, (bred by J. F. Brownridge, Ashgrove), by Bob–213–, (bred by John C. Nichol, Hubrey).

—728— **DAISY**

Farrowed April 8, 1896; bred by Frank Porter, Ballyduff; sire Briery Banks Hugo–167–, (bred by Caldwell Bros., Orchard); dam Cliff Belle's Princess–395–, (bred by A. C.

Hallman, New Dundee), by British Chieftain (imp.)–112–, (bred by John Norman, Jr., Tamworth, Eng.).

–729– **AUNT M.**

Farrowed May 13, 1897; bred by John Bell, Amber; 2nd owner, Jas. Essery, Union Road, P.E.I.; sire Birmingham Duke (imp. in dam)–113–, (bred by John Norman, Jr., Tamworth, Eng.); dam Amber Queen–43–, (bred by John Bell, Amber), by Norman's Pride (imp.)–1– (2207), (bred by John Norman, Jr.).

–730– **WICKLOW BLUSH**

Farrowed Jan. 17, 1896; bred by Joel Turney, Colborne; 2nd owner, W. D. Card, Wicklow; 3rd owner, F. O. Sargent, Eddystone; sire Catch Me–55–, (bred by John Bell, Amber); dam Brandon Blush III.–355–, (bred by J. D. McGregor, Brandon, Man.), by Baccarat (imp.)–99–, (bred by John Norman, Jr., Tamworth, Eng.).

–731– **ALICE**

Farrowed May 10, 1897; bred by Mungo McFarlane, Cowal; 2nd owner, David Bennet, Dutton; sire Samuel–275–, (bred by Chas. Jenken, Hubrey); dam Ingersoll Queen–223–, (bred by E. J. Chapman, Ingersoll), by Buffalo Bill–143–, (bred by Jas. L. Grant & Co., Ingersoll).

–732– **MAGGIE**

Farrowed May 7, 1896; bred by W. H. Odell, Belmont; 2nd owner, Peter Odell, Belmont; sire Canada King–405–, (bred by R. Sutherland, Jr., Dorchester Station); dam Heroine –199–, (bred by J. H. Revell, Putnam), by Buffalo Bill–143–, (bred by James L. Grant & Co., Ingersoll).

–733– **LADY JANE**

Farrowed April 3, 1896; bred by John Fulton, Jr., Brownsville; 2nd owner, Wm. Row, Avon; sire Dandy of Oxford –549–, (bred by Thos. Butler, Dereham Centre); dam Jennie –510–, (bred by R. Sutherland, Jr., Dorchester Station), by Gun Hill Reliance (imp.)–175–, (bred by A. Ibbotson, Gun Hill, Arley, Eng.).

–734– **LUCKY GIRL**

Farrowed Sept. 3, 1896; bred by John Fulton, Jr., Brownsville; sire Dandy of Oxford–549–, (bred by Thos. Butler,

Dereham Centre); dam Jennie–510–, (bred by R. Sutherland, Jr., Dorchester Station), by Gun Hill Reliance (imp.)–175–, (bred by A. Ibbotson, Gun Hill, Arley, Eng.).

–735– MAID O' DUNDEE

Farrowed Sept. 3, 1896; bred by John Fulton, Jr., Brownsville; 2nd owner, A. Anderson, Tilsonburg; sire Dandy of Oxford–549–, (bred by Thos. Butler, Dereham Centre); dam Jennie–510–, (bred by R. Sutherland, Jr., Dorchester Station), by Gun Hill Reliance (imp.)–175–, (bred by A. Ibbotson, Gun Hill, Arley, Eng.).

–736– ANNIE BELL

Farrowed April 4, 1897; bred by John Fulton, Jr., Brownsville; sire Dandy of Oxford–549–, (bred by Thomas Butler, Dereham Centre); dam Annie Laurie–675–, (bred by Fred Row, Belmont), by Bridegroom–420–, (bred by R. Sutherland, Jr., Dorchester Station).

–737– LUCY BELL

Farrowed April 4, 1897; bred by John Fulton, Jr., Brownsville; sire Dandy of Oxford–549–, (bred by Thos. Butler, Dereham Centre); dam Annie Laurie–675–, (bred by Fred Row, Avon), by Bridegroom–420–, (bred by R. Sutherland, Jr., Dorchester Station).

–738– ADELA

Farrowed May 10, 1897; bred by John Bell, Amber; 2nd owner, C. M. Hickling, Barrie; sire Dorchester Hero–567–, (bred by R. Sutherland, Jr., Dorchester Station); dam Agincourt Queen–663–, (bred by W. J. Raymond, Agincourt), by Algernon–573–, (bred by J. C. Nichol, Hubrey).

–739– BELLE

Farrowed April 10, 1897; bred by Jos. Plant, Renfrew; 2nd owner, John A. Livingston, Grattan; sire Renfrew Chief–483–, (bred by R. & W. Conroy, Deschenes Mills, Que.); dam Daisy Bell–542–, (bred by R. & W. Conroy), by Energy–482–, (bred by John Bell, Amber).

–740– DAISY BELLE

Farrowed Feb. 14, 1896; bred by Jas. E. Smith, Wanstead; sire Otway–237–, (bred by W. H. Odell, Belmont); dam Amber

Mag–248–, (bred by John Bell, Amber), by Ranger–28–, (bred by Ontario Agricultural College, Guelph).

–741– **QUEEN**

Farrowed April 10, 1897; bred by E. H. Bate, Brighton; sire Hilton Hero–509–, (bred by A. C. Hallman, New Dundee); dam Honor–703–, (bred by H. George & Sons, Crampton), by Duke of Avon–395–, (bred by Wm. Charlton, Avon).

–742– **HOWARD QUEEN**

Farrowed March 18, 1897; bred by W. H. Odell, Belmont; 2nd owner, W. R. McDonald, Ridgetown; sire Belmont–539–, (bred by W. H. Odell); dam Ingersoll Lady–224–, (bred by E. J. Chapman, Ingersoll), by Buffalo Bill–143–, (bred by Jas. L. Grant, Ingersoll).

–743– **QUEEN**

Farrowed Nov. 15, 1895; bred by J. F. Master, New Dundee; 2nd owner, Andrew Elliott, Galt; sire Red Dick –390–, (bred by R. Rennelson, Galt); dam Spring Brook Eva –392–, (bred by A. C. Hallman, New Dundee), by Pride of York–60–, (bred by John Bell, Amber).

–744– **BRUCEFIELD BRIDE**

Farrowed March 14, 1896; bred by Geo. Baird, Clinton; sire Baird–56–, (bred by H. H. Fearman, Hamilton); dam Clinton Caroline–48–, (bred by John Bell, Amber), by Coleshill Hero (imp.)–31–, (bred by D. W. Phillip, Coleshill, Eng.).

–745– **ROSY**

Farrowed May 8, 1897; bred by W. T. Elliott, Hamilton; 2nd owner, Chas. Lawrence, Collingwood; sire Glen Sandy –17–, (bred by H. H. Fearman, Hamilton); dam Minnie–559–, (bred by H. George & Sons, Crampton), by Short Nose (imp.) –88–, (bred by W. H. Mitchell, Elmdene, Kenilworth, Eng.).

–746– **LADY ELGIN**

Farrowed May 8, 1897; bred by W. T. Elliott, Hamilton; 2nd owner, W. B. George, Port Elgin; sire Glen Sandy–17–, (bred by H. H. Fearman, Hamilton); dam Minnie–559–, (bred by H. George & Sons, Crampton), by Short Nose (imp.)–88–, (bred by W. H. Mitchell, Kenilworth, Eng.).

–747– **NANCY**

Farrowed Aug. 24, 1897; bred by P. R. Hoover & Sons, Green River; 2nd owner, John F. McMillan, Millvale, P.E.I.; sire Bob Ingersoll–173–, (bred by J. L. Revell, Putnam); dam Juliette II.–635–, (bred by Alf. Hoover), by Romeo–363–, (bred by John Bell, Amber).

–748– **MIDDLETON BELL**

Farrowed April 29, 1894; bred by A. Dunn, Ingersoll; 2nd owner, W. H. Odell, Belmont; 3rd owner, Calvin B. Brown, Brownsville; sire Gun Hill Reliance (imp.)–175–, (bred by A. Ibbotson, Gun Hill, Arley, Eng.); dam Middlemay (imp.) –180–, (bred by Egbert De Hamel, Middleton Hall, Tamworth, Eng), by Middleton Monarch (1161).

–749– **ROSETTE**

Farrowed May 14, 1897; bred by Central Experimental Farm, Ottawa; 2nd owner, Jas. Essery, Union Road, P.E.I.; sire Nelson (imp.)–71–, (bred by W. H. Mitchell, Kenilworth, Eng.); dam Lena–605–, (bred by H. George & Sons, Crampton), by Rex–177–, (bred by J. L. Revell, Putnam).

–750– **ROSINA**

Farrowed May 14, 1897; bred by Central Experimental Farm, Ottawa; 2nd owner, Wm. Craig, Abbotsford, Que.; sire Nelson (imp.)–71–, (bred by W. H. Mitchell, Kenilworth, Eng.); dam Lena–605–, (bred by H. George & Sons, Crampton), by Rex–177–, (bred by J. L. Revell, Putnam).

–751– **ROWENA**

Farrowed May 14, 1897; bred by Central Experimental Farm, Ottawa; 2nd owner, W. A. Mutch, Southport, Lot 48, P.E.I.; sire Nelson (imp.)–71–, (bred by W. H. Mitchell, Kenilworth, Eng.); dam Lena–605–, (bred by H. George & Sons, Crampton), by Rex–177–, (bred by J. L. Revell, Putnam).

–752– **RUBERTA**

Farrowed May 14, 1897; bred by Central Experimental Farm, Ottawa; 2nd owner, W. A. Mutch, Southport, Lot 48, P.E.I.; sire Nelson (imp.)–71–, (bred by W. H. Mitchell, Kenilworth, Eng.); dam Lena–605–, (bred by H. George & Sons, Crampton), by Rex–177–, (bred by J. L. Revell, Putnam).

—753— **ROSEMARY**

Farrowed May 14, 1897; bred by Central Experimental Farm, Ottawa; 2nd owner, John Terrance, Ottawa; sire Nelson (imp.)–71–, (bred by W. H. Mitchell, Kenilworth, Eng.); dam Lena–605–, (bred by H. George & Sons, Crampton), by Rex–177–, (bred by J. H. Revell, Putnam).

—754— **BELL BAY**

Farrowed Nov. 24, 1896; bred by Chris. Fahner, Crediton; 2nd owners, The Insane Asylum, London; sire Duke of Dorchester–131–, (bred by A. Dunn, Ingersoll); dam Surprise –299–, (bred by E. J. Chapman, Ingersoll), by Nimrod (imp.) –174–, (bred by D. W. Phillip, Coleshill, Eng.).

—755— **ROSA**

Farrowed March 27, 1897; bred by H. George & Sons, Crampton; 2nd owner, Jas. Calvert, Bracebridge; sire Duke of Avon–395–, (bred by Wm. Charlton, Avon); dam Annie –508–, (bred by J. L. Revell, Putnam), by Buffalo Bill–143–, (bred by Jas. L. Grant & Co., Ingersoll).

—756— **WOODLAND'S TOPSY**

Forrowed Sept. 15, 1896; bred by H. Revell, Ingersoll; 2nd owner, D. C. Flatt, Millgrove; sire Amber Luther–245–, (bred by Luther Bradley, Columbus); dam Maid of Oxford –281–, (bred by H. Revell), by Revell's Boar (imp.)–106–, (bred by W. H. Mitchell, Kenilworth, Eng,).

—757— **WOODLAND'S MAY**

Farrowed Sept. 16, 1896; bred by H. Revell, Ingersoll; sire Amber Luther–245–, (bred by Luther Bradley, Columbus); dam, Woodland's Queen (imp.)–144–, (bred by D. W. Phillip, Coleshill, Eng.), by Gun Hill Prince (1591).

—758— **GIPSY GIRL**

Farrowed Sept. 2, 1897; bred by H. Revell, Ingersoll; 2nd owner, Wm. Ingram, St. Mary's; sire Woodland's Tom –556–, (bred by J. H. Simonton, Chatham); dam Woodland's Queen (imp.)–144–, (bred by D. W. Phillip, Coleshill, Eng.), by Gun Hill Prince (1591).

—759— **AMBER BELLE II.**

Farrowed Oct. 18, 1896; bred by John Bell, Amber; 2nd owner, W. J. Shepherdson, Walter's Falls; sire Dorchester Hero–567–, (bred by R. Sutherland, Jr., Dorchester Station); dam Middleton Mimulus II.–54–, (bred by Jas. L. Grant & Co., Ingersoll), by Ingersoll Duke (imp.)–12–, (bred by D. W. Phillip, Coleshill, Eng.).

—760— **AGINCOURT QUEEN II.**

Farrowed May 10, 1897; bred by John Bell, Amber; 2nd owner, W. J. Shepherdson, Walter's Falls; sire Dorchester Hero–567–, (bred by R. Sutherland, Jr., Dorchester Station); dam, Agincourt Queen–663–, (bred by W. J. Raymond, Agincourt), by Algernon–573–, (bred by J. C. Nichol, Hubrey.)

—761— **AGINCOURT QUEEN**

Farrowed Sept. 5, 1897; bred by John Hord & Son, Parkhill; farrowed the property of John Bell, Amber; 2nd owner, Sangster & Son, Westwood; sire O.A.C. 115–439–, (bred by J. L. Revell, Putnam); dam O.A.C.–109–496–, (bred by J. L. Revell), by Woodland's Duke–196–, (bred by A. Dunn, Ingersoll).

—762— **I'LL GET THERE**

Farrowed April 1, 1897; bred by R. McDole, Walton; 2nd owner, Wesley W. Fisher, Benmiller; 3rd owner, E. O. Wood, Flint, Mich., U.S.; sire Briery Banks Hero–628–, (bred by Caldwell Bros., Orchard); dam Amber Rose–165–, (bred by Geo. Charlton, Concord), by Coleshill Hero (imp.)–31–, (bred by D. W. Phillip, Coleshill, Eng.).

—763— **O. A. C. 343.**

Farrowed Aug. 30, 1897; bred by Ontario Agricultural College, Guelph; 2nd owner, C. Currie, Morriston; sire Wolverton Chief–327–, (bred by A. Dunn, Ingersoll); dam O.A.C. Beauty–588, (bred by Ontario Agricultural College), by Robin Hood (imp)–14–, (bred by R. Ibbotson, Knowle, Eng.).

—764— **O. A. C. 344.**

Farrowed Aug. 30, 1897; bred by Ontario Agricultural College, Guelph; 2nd owner, C. Currie, Morriston; sire Wolverton Chief–327–, (bred by A. Dunn, Ingersoll); dam O.A.C. Beauty–588–, (bred by Ontario Agricultural College), by Robin Hood (imp.)–14–, (bred by R. Ibbotson, Knowle, Eng.).

—765— **O. A. C. 349.**

Farrowed Aug. 30, 1897; bred by Ontario Agricultural College, Guelph; 2nd owner, John James, Mull; sire Wolverton Chief–327–, (bred by A. Dunn, Ingersoll); dam O.A.C. Beauty –588–, (bred by Ontario Agricultural College), by Robin Hood (imp)–14, (bred by R. Ibbotson, Knowle, Eng.).

—766— **O. A. C. 417**

Farrowed May 14, 1897; bred by Ontario Agricultural College; Guelph; 2nd owner, R. J. Matthews, Durham; sire Royal Prince–508–, (bred by A. C. Hallman, New Dundee); dam Peggy–454–, (bred by J. L. Revell, Putnam), by Buffalo Bill–143–, (bred by Jas. L. Grant, Ingersoll).

—767— **O. A. C. 418**

Farrowed May 14, 1897; bred by Ontario Agricultural College, Guelph; 2nd owner, W. Ruddock, Mimico; sire Royal Prince–508–, (bred by A. C. Hallman, New Dundee); dam Peggy–454–, (bred by J. L. Revell, Putnam), by Buffalo Bill –143–, (bred by Jas. L. Grant, Ingersoll).

—768— **CONCORD DOT**

Farrowed March 4, 1897; bred by Andrew Elliott, Galt; sire O.A.C. 116–440–, (bred by J. L. Revell, Putnam); dam Concord Queen–407–, (bred by Andrew Elliott, Galt), by Robin Hood (imp.)–14–(2207), (bred by R. Ibbotson, Knowle, Eng.).

—769— **CONCORD LADY**

Farrowed March 4, 1897; bred by Andrew Elliott, Galt; sire O.A.C. 116–440–; (bred by J. L. Revell, Putnam); dam Concord Queen–407–, (bred by Andrew Elliott), by Robin Hood (imp.)–14–, (bred by R. Ibbotson, Knowle, Eng.).

—770— **JARVIS BELLE**

Farrowed April 4, 1897; bred by John Fulton, Jr., Brownsville; 2nd owner, A. Lamb, Foreman; sire Dandy of Oxford –549–, (bred by Thos. Butler, Dereham Centre); dam Annie Laurie–675–, (bred by F. Row, Belmont), by Bridegroom –420–, (bred by R. Sutherland, Jr., Dorchester Station).

—771— **SAM'S FAVORITE**

Farrowed May 24, 1897; bred by John Fulton, Jr., Brownsville; 2nd owner, A. Lamb, Foreman; sire Dandy of Oxford

–549–, (bred by Thos. Butler, Dereham Centre); dam Jennie –510–, (bred by R. Sutherland, Jr., Dorchester Station), by Gun Hill Reliance (imp.)–175–, (bred by A. Ibbotson, Gun Hill, Arley, Eng.).

–772– PARKHILL MAB

Farrowed May 26, 1897; bred by John Hord & Son, Parkhill; 2nd owner, B. & M. Rattenbury, Charlottetown, P.E.I.; 3rd owner, J. A. Macdonald, Hermanville, P.E.I.; sire O.A.C. 115–439–, (bred by J. L. Revell, Putnam); dam O.A.C. 110–497, (bred by J. L. Revell), by Woodland's Duke –196–, (bred by A. Dunn, Ingersoll).

–773– ELLEN'S PRIDE

Farrowed May 26, 1897; bred by John Hord & Son, Parkhill; 2nd owner, A. K. Henry, Granville, P.E.I.; sire O.A.C. 115–439–, (bred by J. L. Revell, Putnam); dam O.A.C. 110 –497–, (bred by J. L. Revell), by Woodland's Duke–196–, (bred by A. Dunn, Ingersoll).

–774– ELIZA

Farrowed Oct. 2, 1897; bred by Peter Odell, Belmont; 2nd owner, J. C. Nichol, Hubrey; sire Lazy Pat–613–, (bred by John Bell, Amber); dam Lola–612–, (bred by W. H. Odell, Belmont), by Rob Roy–344–, (bred by J. L. Revell, Putnam).

–775– PORK PACKER'S FAVORITE

Farrowed March 27, 1894; bred by H. George & Sons, Crampton; sire, Short Nose (imp.)–88–, (bred by W. H. Mitchell, Kenilworth, Eng.); dam Countess II. (imp.)–105–, (bred by D. W. Phillip, Coleshill, Eng.), by Gun Hill Prince (1591).

–776– BIRMINGHAM EVA

Farrowed Nov. 5th, 1897; bred by A. C. Hallman, New Dundee; 2nd owner, R. O. Morrow, Hilton; sire Nicholas –563–, (bred by J. C. Nichol, Hubrey); dam Birmingham Belle (imp. in dam)–219–, (bred by John Norman, Jr., Tamworth, Eng.), by Birmingham Hero (2907).

–777– BELLE OF WANSTEAD

Farrowed April 28, 1897; bred by Wesley W. Fisher, Benmiller; 2nd owner, Jas. E. Smith, Wanstead; sire Briery

Banks Hero–628–, (bred by Caldwell Bros., Orchard); dam Briery Banks Hilda–702–, (bred by Caldwell Bros.), by Orange Boy–304–, (bred by F. Foster, Ingersoll).

—778— **ROSE**

Farrowed Sept 11, 1897; bred by Robt. McDole, Walton; 2nd owner, Wesley W. Fisher, Benmiller; 3rd owner, E. O. Wood, Flint, Mich., U.S.; sire Londesboro Duke–280–, (bred by Geo. Baird, Sr., Clinton); dam Amber Rose–165–, (bred by Geo. Charlton, Concord), by Coleshill Hero (imp.)–31–, (bred by D. W. Phillip, Coleshill, Eng.).

—779— **FASHION**

Farrowed March 10, 1897; bred by Norman M. Blain, St. George; 2nd owner, W. T. Elliott, Hamilton; sire King George–516–, (bred by H. George & Sons, Crampton); dam Trilby–580–, (bred by Norman M. Blain), by Amber Smith –322–, (bred by John Bell, Amber).

—780— **OAKHILL MAY**

Farrowed March 24, 1897, bred by R. J. & A. Laurie, Wolverton; 2nd owner, Norman M. Blain, St. George; sire Springbrook Hero–372–, (bred by A. C. Hallman, New Dundee); dam Miriam–652–, (bred by R. J. Laurie), by Briery Banks Hugo–167–, (bred by Caldwell Bros., Orchard).

—781— **BRIERY BANKS FLORA**

Farrowed May 7, 1897; bred by Caldwell Bros., Orchard; 2nd owner, T. L. Endsley, Charleston, Ill., U.S.; sire Orange Boy–304–, (bred by F. Foster, Ingersoll); dam Briery Banks Countess–217–, (bred by Thos. George, Mount Elgin), by Short Nose (imp.)–88–, (bred by W. H. Mitchell, Kenilworth, Eng.).

—782— **BRIERY BANKS FLOSS**

Farrowed May 5, 1897; bred by Caldwell Bros., Orchard; 2nd owner, T. L. Endsley, Charleston, Ill., U.S.; sire Pride of Dundee–187–, (bred by A. C. Hallman, New Dundee); dam Briery Banks Stella–584–, (bred by H. George & Sons, Crampton), by Amber Jim II.–154–, (bred by John Bell, Amber).

—783— **BRIERY BANKS NELL**

Farrowed May 5, 1897; bred by Caldwell Bros., Orchard; 2nd owner, H. R. Riddell, Welbeck; sire Pride of Dun-

dee–187–, (bred by A. C. Hallman, New Dundee); dam Briery Banks Stella–584–, (bred by H. George & Sons, Crampton), by Amber Jim II.–154–, (bred by John Bell, Amber).

–784– GORE BAY QUEEN

Farrowed Oct. 4, 1897; bred by H. George & Sons, Crampton; 2nd owner, R. R. Gamey, Gore Bay; sire Rex–177–, (bred by J. L. Revell, Putnam); dam Abbigal–160–, (bred by Jas. L. Grant & Co., Ingersoll), by Ingersoll Duke (imp.)–12–, (bred by D. W. Phillip, Coleshill, Eng.).

–785– HANNAH

Farrowed Aug. 21, 1897; bred by W. Major, Whitevale; 2nd owner, D. J. Gibson, Bowmanville; sire Algernon–573–, (bred by John C. Nichol, Hubrey); dam Pickering Queen–51–, (bred by John Bell, Amber), by Norman's Pride (imp.)–1–(2207), (bred by John Norman, Jr., Tamworth, Eng.).

–786– DORA M.

Farrowed Sept. 23, 1896; bred by Thos. George, Mount Elgin; sire Rex–177–, (bred by J. L. Revell, Putnam); dam Red Skin–106–, (bred by Thos. George), by Short Nose (imp.)–88–, (bred by W. H. Mitchell, Kenilworth, Eng.).

–787– ROSA B.

Farrowed Sept. 23, 1896; bred by Thos. George, Mount Elgin; sire Rex–177–, (bred by J. L. Revell, Putnam); dam Red Skin–106–, (bred by Thos. George), by Short Nose (imp.)–88–, (bred by W. H. Mitchell, Kenilworth, Eng.).

–788– ROSA ANN

Farrowed March 27, 1897; bred by H. George & Sons, Crampton; sire Duke of Avon–395–, (bred by Wm. Charlton, Avon); dam Annie–508–, (bred by J. L. Revell, Putnam), by Buffalo Bill–143–, (bred by Jas. L. Grant & Co., Ingersoll).

–789– KATIE

Farrowed March 27, 1897; bred by H. George & Sons, Crampton; sire Duke of Avon–395–, (bred by Wm. Charlton, Avon); dam Annie–508–, (bred by J. L. Revell, Putnam), by Buffalo Bill–143–, (bred by Jas. L. Grant & Co., Ingersoll).

—790— **HANNAH B.**

Farrowed June 18, 1897; bred by Thos. George, Mount Elgin; sire Duke of Avon–395–, (bred by Wm. Charlton, Avon); dam Red Skin–106–, (bred by Thos. George), by Short Nose (imp.)–88–, (bred by W. H. Mitchell, Kenilworth, Eng.).

—791— **KATIE B.**

Farrowed June 18, 1897; bred by Thos. George, Mount Elgin; sire Duke of Avon–396–, (bred by Wm. Charlton, Avon); dam Red Skin–106–, (bred by Thos. George), by Short Nose (imp.)–88–, (bred by W. H. Mitchell, Kenilworth, Eng.).

—792— **ROSELLA**

Farrowed July 29, 1896; bred by Geo. Walsh, Quyon, Que.; sire Rustler–246–, (bred by Thos. Butler, Dereham Centre); dam Rosabel–295–, (bred by Central Experimental Farm, Ottawa), by Nelson (imp.)–71–, (bred by W. H. Mitchell, Kenilworth, Eng.)

—793— **BRIERY BANKS CYPRESS**

Farrowed May 9, 1897; bred by Caldwell Bros., Orchard; 2nd owner, A. Snyder, Centre Point, Iowa, U.S.; sire Ruben –418–, (bred by J. C. Nichol, Hubrey); dam Amber Eva–42–, (bred by John Bell, Amber), by Norman's Pride (imp.)–1–(2207), (bred by John Norman, Jr., Tamworth, Eng.).

—794— **LADY VERNAL**

Farrowed Nov. 6, 1896; bred by A. C. Hallman, New Dundee; sire Nicholas–563–, (bred by J. C. Nichol, Hubrey); dam Briery Banks Belle–175–, (bred by Caldwell Bros., Orchard), by Roland–23–, (bred by Ontario Agricultural College, Guelph).

—795— **MEDINA**

Farrowed Nov. 6, 1896; bred by A. C. Hallman, New Dundee; sire Nicholas–563–, (bred by J. C. Nichol, Hubrey); dam Briery Banks Belle–175–, (bred by Caldwell Bros., Orchard), by Roland –23–, (bred by Ontario Agricultural College, Guelph).

—796— **TILLY**

Farrowed Nov. 6, 1896; bred by A. C. Hallman, New Dundee; 2nd owner, R. O. Morrow, Hilton; sire Nicholas

–563–, (bred by J. C. Nichol, Hubrey); dam Briery Banks Belle–175–, (bred by Caldwell Bros., Orchard), by Roland –23–, (bred by Ontario Agricultural College, Guelph).

–797– **LADY**

Farrowed March 20, 1897; bred by Isaac Holland, Brownsville; 2nd owner, John Fulton, Brownsville; sire, Last Look II.–409–, (bred by H. George & Sons, Crampton); dam Dorridge Ruby II. (imp.)–103, (bred by D. W. Phillip, Whitacre, Coleshill, Eng), by Whitacre Duke (2449).

–798– **FANCY**

Farrowed March 20, 1897; bred by Isaac Holland, Brownsville; 2nd owner, John Fulton, Brownsville; sire Last Look II.–409–, (bred by H. George & Sons, Crampton); dam Dorridge Ruby II.–103–, (bred by D. W. Phillip, Whitacre, Coleshill, Eng.), by Whitacre Duke (2249).

–799– **ROSE**

Farrowed Sept. 3rd, 1897; bred by Isaac Holland, Brownsville; 2nd owner, Alonzo Thornton, Rose City, Mich., U.S.; sire Last Look III.–620–, (bred by Isaac Holland); dam Dorridge Ruby II. (imp.)–103–, (bred by D. W. Phillip, Whitacre, Coleshill, Eng.), by Whitacre Duke (2249).

–800– **AMHERST BELLE**

Farrowed March 29, 1897; bred by H. Revell, Ingersoll; 2nd owner, J. E. Page & Son, Amherst, N.S.; sire Amber Luther–245–, (bred by Luther Bradley, Columbus); dam Woodland's Heroine–484–, (bred by R. Sutherland, Jr., Dorchester), by Nimrod (imp.)–174–, (bred by D. W. Phillip, Coleshill, Eng.).

–801– **MARY ANN**

Farrowed June 25, 1897; bred by Eliphelet Carter, Bayham; 2nd owner, John Eastman Wilson, Wilson; sire Bayham Pride–296–, (bred by Jas. Calvert, Thedford); dam Bayham Girl–308–, (bred by Jas. Calvert), by Charley–126–, (bred by Jas. L. Grant & Co., Ingersoll).

–802– **GLENMEYER GIRL**

Farrowed June 25, 1897: bred by Eliphelet Carter, Bayham; 2nd owner, Jas. Alward, Glen Meyer; sire Bayham Pride –296–, (bred by Jas. Calvert, Thedford); dam Bayham Girl

–308–, (bred by Jas. Calvert), by Charley–126–, (bred by Jas. L. Grant & Co., Ingersoll).

—803— **VASSOR GIRL**

Farrowed June 25, 1897; bred by Eliphelet Carter, Bayham; 2nd owner, Thos. Dalby, Vassor; sire Bayham Pride–296–, (bred by Jas. Calvert, Thedford); dam Bayham Girl–308–, (bred by Jas. Calvert), by Charley–126–, (bred by Jas. L. Grant & Co., Ingersoll).

—804— **AMBER MAID**

Farrowed Sept. 5, 1897; bred by John Hord & Son, Parkhill; 2nd owner, John Bell, Amber; 3rd owner, John D. Megee, Rushville, Ind., U.S.; sire O.A.C. 115–439–, (bred by J. L. Revell, Putnam); dam O.A.C. 109–496–, (bred by J. L. Revell), by Woodland's Duke–196–, (bred by A. Dunn, Ingersoll).

—805— **AMBER FANCY**

Farrowed Sept. 6, 1897; bred by J. C. Creighton, Hawley; 2nd owner, John Bell, Amber; 3rd owner, J. H. Simonton, Chatham; sire Tom–397–, (bred by Frank Row, Avon); dam Fancy–300–, (bred by W. & F. Row, Avon), by Indian Chief –85–, (bred by Isaac Holland, Avon).

—806— **AMBER KENNEDY**

Farrowed Sept. 23, 1897; bred by W. J. Raymond, Agincourt; 2nd owner, John Bell, Amber; 3rd owner, J. H. Simonton, Chatham; sire Astronomer–589–, (bred by J. C. Nichol, Hubrey); dam Miss Kennedy–427–, (bred by John Bell), by Ranger–28–, (bred by Ontario Agricultural College, Guelph).

—807— **ADELA**

Farrowed Oct. 7th, 1897; bred by John Bell, Amber; 2nd owner, William McFarland, Loraine; sire Astronomer–589–, (bred by J. C. Nichol, Hubrey); dam Middleton Mimulus II. –54–, (bred by Jas. L. Grant & Co., Ingersoll), by Ingersoll Duke (imp.)–12–, (bred by D. W. Phillip, Coleshill, Eng.).

—808— **AMBER MIMULUS**

Farrowed Oct. 7th, 1897; bred by John Ball, Amber; 2nd owner, J. H. Simonton, Chatham; sire Astronomer–589–, (bred by J. C. Nichol, Hubrey; dam Middleton Mimulus II.

-54-, (bred by Jas. L. Grant & Co., Ingersoll), by Ingersoll Duke (imp.)-12, (bred by D. W. Phillip, Coleshill, Eng.).

809- AGINCOURT QUEEN III.

Farrowed Oct. 20th, 1897; bred by John Bell, Amber; 2nd owner, John D. Megee, Rushville, Ind., U.S.; sire Dorchester Hero-567-, (bred by R. Sutherland, Jr., Dorchester Station); dam Agincourt Queen-663-, (bred by W. J. Raymond, Agincourt), by Algernon-573-, (bred by J. C. Nichol, Hubrey).

-810- JUBILEE QUEEN

Farrowed Nov. 1st, 1896; bred by R. & W. Conroy, Deschenes Mills, Que.; sire Energy-482, (bred by John Bell, Amber); dam Amber Fanny-162-, (bred by John Bell), by Coleshill Hero (imp.)-31-, (bred by D. W. Phillip, Coleshill, Eng.).

-811- DESCHENE LASS

Farrowed May 8th, 1897; bred by R. & W. Conroy, Deschenes Mills, Que.; 2nd owners, Reid & Co., Hintonburg; sire Rodmam-166-, (bred by F. Foster, Ingersoll); dam Amber Trip-164-, (bred by John Bell, Amber), by Ranger-28-, (bred by Ontario Agricultural College Guelph).

-812- ELECTRIC LASS

Farrowed May 8, 1897; bred by R. & W. Conroy, Deschenes Mills, Que.; 2nd owner, J. Errett, Ottawa; sire Rodman -166-, (bred by F. Foster, Ingersoll); dam Amber Trip-164-, (bred by John Bell, Amber), by Ranger-28-, (bred by Ontario Agricultural College, Guelph).

-813- QUEEN MAY

Farrowed May 8, 1897; bred by R. & W. Conroy, Deschenes Mills; 2nd owner, J. Errett, Ottawa; sire Rodman -166-, (bred by F. Foster, Ingersoll); dam Amber Trip-164-, (bred by John Bell, Amber), by Ranger-28-, (bred by Ontario Agricultural College, Guelph).

-814- IRENE

Farrowed June 26, 1897; bred by Edward Moody, Humber; sire King George X.-742-, (bred by H. George & Sons, Crampton); dam Sylvia-610-, (bred by A. C. Hallman, New Dundee), by Wolverton Chief-327-, (bred by A. Dunn, Ingersoll).

—815— **BELLE OF CLAIRVILLE**

Farrowed June 26, 1897; bred by Edward Moody, Humber; sire King George X.–742–, (bred by H. George & Sons, Crampton); dam Sylvia–610–, (bred by A. C. Hallman, New Dundee), by Wolverton Chief–327–, (bred by A. Dunn, Ingersoll).

—816— **LOOK ME OVER II.**

Farrowed April 15, 1897; bred by H. George & Sons, Crampton; 2nd owner, D. I. McIntyre, Lindsay; sire Duke of Avon–395–, (bred by Wm. Charlton, Avon); dam Nancy of Pond Mills–194–, (bred by A. Dunn, Ingersoll), by Revell's Boar (imp.)–106–, (bred by W. H. Mitchell, Kenilworth, Eng.).

—817— **GLENSIDE GIRL 21**

Farrowed Oct. 2, 1896; bred by Geo. North, Marden; sire Amber Chief–200, (bred by John Bell, Amber); dam Red Bird –301–, (bred by W. & F. Row, Avon), by Indian Chief–85–, (bred by Isaac Holland, Avon).

—818— **GLENSIDE LASS 27**

Farrowed Nov. 25th, 1896; bred by A. C. Hallman, New Dundee; 2nd owner, Geo. North, Marden; 3rd owner, Anthony Steifler, Formosa; sire Wolverine Chief–327–, (bred by A. Dunn, Ingersoll); dam Briery Banks Queen–176–, (bred by Caldwell Bros., Orchard), by Roland–23–, (bred by Ontario Agricultural College Guelph).

—819— **GLENSIDE MAID 23**

Farrowed Jan. 29th, 1897; bred by Geo. North, Marden; 2nd owner, C. W. Holmes, Amherst, N.S.; sire, Glenside Toby–547–, (bred by Wm. Butler & Son, Dereham Centre); dam Red Bird–301–, (bred by W. & F. Row, Avon), by Indian Chief–85–, (bred by Isaac Holland, Avon.

—820— **GIBSON'S CHOICE**

Farrowed Sept. 13, 1897; bred by A. C. Hallman, New Dundee; 2nd owner, R. O. Morrow, Hilton; 3rd owner, J. D. Gibson, Bowmanville; sire Nimrod (imp.)–174–, (bred by D. W. Phillip, Coleshill, Eng.); dam Tilly–796–, (bred by A. C. Hallman), by Nicholas–563–, (bred by John C. Nichol, Hubrey).

—821— **ROSEBUD**

Farrowed May 26, 1897; bred by John Hord & Son, Parkhill; 2nd owner, Thomas Niblock, Parkhill; sire O.A.C. 115 –439–, (bred by J. L. Revell, Putnam); dam O.A.C. 110–479–, (bred by J. L. Revell), by Woodland's Duke–196–, (bred by A. Dunn, Ingersoll).

—822— **MILLA**

Farrowed Oct. 15, 1896; bred by A. C. Hallman, New Dundee; 2nd owner, A. D. McGugan, Rodney; sire Wolverton Chief–327–, (bred by A. Dunn, Ingersoll); dam Minnie –633–, (bred by A. C. Hallman), by Pride of York–60–, (bred by John Bell, Amber).

INDEX TO TAMWORTH BOARS.

No.	Name of Boars.	Page.
659	Abbotsford, by Dorchester Hero-567-	20
583	Abe, by Birmingham Duke (imp. in dam)-113-	7
667	Aberdoer, by Dorchester Hero-567-	21
616	Auen, by Dorchester Hero-567-	12
661	Adolphon, by Dorchester Hero-567-	20
610	Advance, by Birmingham Duke (imp. in dam)-113-	11
615	Aggett, by Algernon-573-	12
649	Agitator, by Dorchester Hero-567-	18
616	Ajax, by O.A.C. 116-440-	26
573	Algernon, by Elmdale Monarch (imp.) -62-	5
633	All O.K., by Odell King-406-	15
684	Alma Chief, by Dorchester Hero-567-	24
731	Alnwick, by Dorchester Hero-567-	32
591	Alonzo, by Dorchester Hero-567-	8
728	Alvin, by Dorchester Hero-567-	31
686	Amber David, by Sandy-562-	24
729	Amber David, by King David-540-	31
594	Amber Hero, by Dorchester Hero -567-	9
617	Amber Hero II., by Dorchester Hero -567-	12
618	Amber Hero III., by Dorchester Hero -567-	13
730	Amber Tom, by Tom-397-	32
590	Anarchist, by Dorchester Hero-567-	8
662	Antille, by Dorchester Hero-567-	20
589	Astronomer, by Longfellow-494-	8
685	Athlone Chief, by Dorchester Hero -567-	24
732	Athol, by Amber Rodman-319-	32
607	Auburn, by Dorchester Hero-567-	11
727	Augustine Lad, by Belmont-539-	31
582	Barney, by Rob Roy-344-	7
657	Barney, by Dandy of Oxford-549-	19
644	Bill Humber, by Red Leather-107-	17
718	Billy, by Duke of Avon-395-	29
701	Bismarck, by Springbrook Hero-372-	27
606	Blain's Pride, by King George-516-	11
715	Bob, by Rex-177-	29
741	Bold Boy, by Red Knight-248-	33
710	Brantford Boy, by King George-710-	28
596	Breakfast Bacon, by Crown King-371-	9
723	Briery Banks Bellman, by Pride of Dundee-187-	30
651	Briery Banks Belmont, by Orange Boy -304-	18
721	Briery Banks Colonel, by Pride of Dundee-187-	30
628	Briery Banks Hero, by Pride of Dundee-187-	14
722	Briery Banks Melrose, by Pride of Dundee-187-	30
711	Briery Banks Oak Hill, by Pride of Dundee-187-	28
756	Briery Banks Otto, by Pride of Dundee-187-	35
654	Briery Banks Pedro, by Pride of Dundee-187-	19
720	Briery Banks Rambler, by Orange Boy-304-	30
652	Briery Banks Romeo, by Pride of Dundee-187-	18
653	Briery Banks Signal, by Orange Boy -304-	19
632	Bright Lad, by Spruce Grove Model -407-	15
653	Brutus, by Dorchester Hero-567-	20
660	Cartier, by Belmont-539-	20
634	Cedar Spring Hero, by Wolverton Chief-327-	15
645	Charlie Humber, by Red Leather -107-	17
592	Chieftain, by Roseberry-520-	8
550	Claire Duke, by Tippo Sahib (imp.) -59-	1
739	Clifton Chief, by Bard-56-	33
601	Coldspring Bill, by King George-516-	10
623	Coldspring Diamond, by King George -516-	14
560	Coldspring Hero, by King George -516-	3
587	Coldspring Kid, by King George-516-	8
561	Coldspring King, by King George -516-	3
600	Coldspring Pat, by King George-516-	10
688	College King, by Odell King-406-	25
664	Combination, by Hilton Hero-509-	21
586	Corn Cracker, by King George-516-	7
599	Crisp Bacon, by Crown King-371-	10
555	Crown Prince, by Duke of Dorchester -131-	2
677	Cyclone, by Amber-120-	23
549	Dandy of Oxford, by Amber Jim II. -154-	1
580	David Peck, by Norman's Heir-42-	6

No.	Name of Boars.	Page.
656	Dereham Dandy, by Delwin–206–	19
737	Dick, by Farmer Boy–578–	33
705	Doctor, by Delwin–206–	27
746	Dominion Hero, by Amber Luther –245–	34
568	Dorchester, by Dorchester Hero–567–	4
567	Dorchester Hero, by Revell's Boar (imp.)–106–	4
684	Dingman Luther, by Amber Luther –245–	12
602	Duke, by Rob Roy–410–	10
614	Duke of Lennox, by Tom–397–	12
725	Duke of Oxford, by Amber Luther –245–	31
745	Duke of Sidney, by Spruce Grove Model–622–	34
678	Dunrobin, by Nelson (imp.)–71–	23
570	Ellars, by Wolverton Chief–327–	5
581	Enterprise, by Rob Roy–344–	7
564	Erin Chief, by Wolverton Chief–327–	4
578	Farmer Boy, by Agricola–191–	6
754	Free Silver, by O.A.C. 115–439–	36
611	Free Trade, by Rob Roy–344–	11
714	George's Boar, by Duke of Avon–395–	29
704	Glen Sandy, by O.A.C. 115–439–	27
751	Glenside 20, by Glenside Toby–547–	35
752	Glenside 22, by Glenside Toby–547–	35
753	Glenside 24, by Glenside Toby–547–	31
546	Glenside Tommy, by Indian Chie –85–	1
547	Glenside Toby, by Last Look II. –409–	1
703	Goldfinder, by O.A.C. 115–439–	27
598	Good Bacon, by Crown King–371–	9
726	Guysboro Pride, by Bayham's Pride –296–	31
655	Harry, by Sandy–562–	19
712	Haysville King, by Rex–177–	29
697	Hector, by O.A.C. 116–440–	26
698	Hercules, by O.A.C. 116–440–	26
603	Hero, by Rob Roy–410–	10
636	Hero, by Briery Banks Hero–628–	16
687	Hero, by Londesboro Duke–280–	24
744	Hilton's Model, by Spruce Grove Model–622–	34
680	Holyrood, by Duke of Dorchester –131–	23
554	Honest John, by Duke of Dorchester –131–	2
559	Imnfries' King, by King George–559–	3
665	Indian Chief, by Amber Duke–362–	21
627	Invincible, by O.A.C. 115–439–	14
641	Jack, by Victoria Boy–510–	17
717	Jack, by Duke of Avon–395–	29
625	James G., by King George–516–	14
702	Jim's Choice, by Bridegroom–420–	27
646	Jim Humber, by Red Leather–107–	17
638	Jock Elliott, by Glen Sandy–17–	16
624	John L., by King George–516–	14
740	Jubilee Chief, by Energy–482–	33
595	Jubilee Lad, by Virden–489–	9
551	Jumbo, by Long Jim–262–	2
621	King George IV., by Duke of Avon –395–	13
668	King George V., by Short Nose–88–	21
676	King George VI., by Duke of Avon –395–	23
682	King George VII., by Duke of Avon –395–	24
707	King George VIII., by Rex–177–	28
708	King George IX., by Rex–177–	28
742	King George X., by Duke of Avon 395–	34
572	King John, by Briery Banks Hero –305–	5
713	King John, by Duke of Avon–395–	29
588	King Ken, by Springbrook Hero–372–	8
734	King of Cassel, by King George–516–	32
648	King of Duke, by Duke of Dorchester –131–	18
548	King Solomon, by Revell's Boar (imp.) –106–	1
642	King William, by King George–516–	17
694	Kiononta, by Rufus–557–	26
650	Klondike, by Amber–150–	18
575	Lanky Bob, by King George–516–	6
620	Last Look III., by Last Look II. –409–	13
613	Lazy Pat, by Dorchester Hero –567–	12
640	Little Jim, by Glen Sandy–17–	16
604	Long Jim, by Rob Roy–410–	10
574	Lord Tunpopo, by Dorchester Hero –567–	5
635	Lucifer, by Wolverton Chief–327–	16
681	Lucknow Duke, by Duke of Dorchester–131–	23
552	Maple City Duke, by Short Nose (imp.)–88–	2
571	Melancthon Chief, by Rob Roy–410–	5
670	Mike, by Sambo–538–	22
584	Monarch, by Glenvale Chief–498–	7
738	Moose Jaw Chief, by Bard–56–	33
695	Mountain Lad, by Rufus–557–	26
563	Nicholas, by One Hundred Per Cent –210–	4
747	Nimrod II., by Nimrod (imp.)–174–	34
743	Nobleman, by King George X.–742–	34
689	O.A.C. 345, by Wolverton Chief–327–	25

No.	Name of Boars.	Page.
690	O.A.C. 346, by Wolverton Chief–327–	25
691	O.A.C. 348, by Wolverton Chief–327–	25
692	O.A.C. 419, by Royal Prince–508–	25
693	O.A.C. 420, by Royal Prince–508–	25
630	Oakhill Chief, by Oak Hill Hugo –544–	15
733	Oak Hill Enterprise, by Nimrod (imp.) –174–	32
700	Oakhill Jock, by Springbrook Hero –372–	26
755	Oliver Twist, by Rattler–27–	35
619	Ormstown Boy, by Ainsworth–149–	15
673	Paddy, by Bob Ingersoll–173–	22
647	Pat Humber, by Red Leather–107–	18
626	Perry, by Belmont–539–	14
576	Peter, by Bob–213–	6
709	Petrolea Duke, by Briery Banks Hero –628–	28
748	Picton Hero, by Nimrod (imp.)–174–	35
569	Pompadour Jim, by King George–516–	5
556	Pride of Crediton, by Duke of Dorchester–131–	2
666	Pride of Drumquin, by Dorchester Hero–567–	21
597	Prime Bacon, by Crown King–371–	9
643	Prince Lloyd, by King George–516–	17
674	Red Bird, by Bob Ingersoll–173–	22
671	Red Duke, by Sambo–538–	22
631	Red Joe, by Spruce Grove Model–407–	15
749	Red Rover, by Bold Boy–741–	35
679	Redskin II., by Otway–237–	23
750	Red Squirrel, by Bold Boy–741–	35
585	Robert Burns, by Duke of Dorchester –131–	7
675	Rob Roy, by Bob Ingersoll–173–	22
658	Roving Charlie, by Dandy of Oxford –549–	19
724	Royal Duke, by Last Look III.–620–	30
558	Royal Hero, by Crown King–371–	3
557	Rufus, by King George II.–408–	3
716	Sam, by Rex–177–	29
577	Sampson, by Ettrick Boy–243–	6
562	Sandy, by Woodland's Duke–196–	3
637	Sandy, by Belleville Prince–431–	16
672	Sandy, by Bob Ingersoll–173–	22
719	Sandy, by Electric Boy–484–	30
639	Sandy III., by Glen Sandy–17–	16
736	Sensation, by King George–516–	33
565	Sir Charles, by Nicholas–563–	4
593	Sir Visto, by Norman's Heir–42–	9
706	Springbrook Kale, by Nimrod (imp.) –174–	27
669	Spring Grove Duke, by Parnell–461–	21
622	Spruce Grove Model, by Parnell–461–	13
629	Stanton Boy, by Briery Bank Hero –629–	15
735	St. George, by King George–516–	32
609	Superior, by Amber Luther–245–	11
579	Tamworth Jock, by Delwin–206–	6
699	Tip, by O.A.C. 116–440–	26
608	Union Lad, by Belmont–539–	11
605	Walsingham Chief, by Rob Roy –410–	10
553	William's Boar, by Woodland's Duke –196–	2
683	Woodland's King, by Amber Luther –245–	24
566	Woodland's Tom, by Astor–284–	4

INDEX TO TAMWORTH SOWS.

No.	Name of Sows.	Page.
738	Adela, by Dorchester Hero–567–	58
807	Adela, by Astronomer–589–	69
661	Agincourt Queen, by Algernon–573–	46
809	Agincourt Queen, by Dorchester Hero –567–	70
760	Agincourt Queen II., by Dorchester Hero–567–	62
761	Agincourt Queen, by O.A.C. 115 –439–	62
642	Aileen, by Dorchester Hero–567–	42
731	Alice, by Samuel–278–	57
643	Amarilla, by Dorchester Hero–567–	43
800	Amherst Belle, by Amber Luther –245–	68
759	Amber Belle II., by Dorchester Hero –567–	62
805	Amber Fancy, by Tom–397–	69
650	Amber Jane, by Birmingham Duke (imp. in dam)–113–	44
806	Amber Kennedy, by Astronomer –589–	69
711	Amber Lass, by Spruce Grove Model –407–	54
285	Amber Lassie, by Amber Champion –270–	37
804	Amber Maid, by O.A.C. 115–439–	69
808	Amber Mimulus, by Astronomer–589–	69
667	Amy, by Amber Rodman–667–	47
736	Annie Bell, by Dandy of Oxford–549–	58
662	Angelina, by Birmingham Duke (imp. in dam)–113–	46
675	Annie Laurie, by Bridegroom–420–	48
676	Annie Laurie II., by Dandy of Oxford –549–	48
668	Aunt Jane, by Dorchester Hero–567–	47
729	Aunt M., by Birmingham Duke (imp. in dam)–113–	57
690	Aunt Marian, by Dorchester Hero –567–	50
691	Aunt Susan, by Dorchester Hero –567–	50
657	Beatrice of Virden, by Catch Me–55–	45
625	Bell, by Last Look–400–	40
739	Belle, by Renfrew Chief–483–	58
649	Belmont Maid, by Belmont–539–	44
754	Bell Boy, by Duke of Dorchester–131–	61
716	Bell, by Duke of Avon–395–	55
815	Belle of Clairville, by King George X. –742–	71
689	Belle of Lennox, by Tom–397–	50
777	Belle of Wanstead, by Briery Banks Hero–428–	64
622	Bessie Bell, by Amber Jim II –154–	39
671	Bessie, by Rodman–166–	47
776	Birmingham Eva, by Nicholas–563–	64
632	Blossom, by Nimrod (imp.)–174–	41
793	Briery Banks Cypress, by Ruben –418–	67
781	Briery Banks Flora, by Orange Boy –304–	65
782	Briery Banks Floss, by Pride of Dundee–187–	65
702	Briery Banks Hilda, by Orange Boy –304–	52
783	Briery Banks Nell, by Pride of Dundee–187–	65
744	Brucefield Bride, by Baird–56–	59
673	Coldspring Garnet, by King George –516–	48
674	Coldspring Jubilee, by King George –516–	48
638	Coldspring Mab, by King George –516–	42
672	Coldspring Millie, by King George –516–	47
660	Coldspring Model, by King George –516–	45
768	Concord Dot, by O.A.C. 116–440–	63
769	Concord Lady, by O.A.C. 116–440–	63
654	Daisy, by Glenvale Chief–654–	44
728	Daisy, by Briery Banks Hugo–167–	56
740	Daisy Bell, by Otway–237–	58
720	Della, by King George–720–	55
811	Deschene Lass, by Rodman–166–	70
786	Dora M., by Rex–177–	66
701	Dorridge Blossom, by O.A.C. 115 –439–	52
666	Dover Girl, by Sambo–538–	46
695	Dundee Queen, by Rex–177–	51
713	Dundee Rose, by Amber Luther–245–	54
812	Electric Lass, by Rodman–166–	70
774	Eliza, by Lazy Pat–613–	64
773	Ellen's Pride, by O.A.C.–439–	64
715	Emily, by Briery Banks Hero–628–	54
621	Eva, by Canada King–405–	39
798	Fancy, by Last Look II.–409–	68
688	Fancy II., by Duke of Avon–395–	50
653	Fairy, by Glenvale Chief–498–	44

No.	Name of Sows.	Page.
779	Fashion, by King George–516–	65
705	File's Lily, by Halton Hero–509–	53
704	File's Rose, by Halton Hero–509–	53
820	Gibson's Choice, by Nimrod (imp.) –174–	71
578	Gipsy Girl, by Woodland's Tom–566–	61
802	Glenmeyer, by Bayham's Pride–296–	68
619	Glenside Clara, by Amber Chief–200–	39
817	Glenside Girl 21, by Amber Chief –200–	71
818	Glenside Lass 27, by Wolverton Chief –327–	71
819	Glenside Maid 23, by Glenside Toby –547–	71
620	Glenside Milly, by Glenside Tommy –546–	39
784	Gore Bay Queen, by Rex–177–	66
648	Green River Maid, by Romeo–363–	43
785	Hannah, by Algernon–573–	66
790	Hannah B., by Duke of Avon–395–	67
630	Hayfield Bell, by Brandon Boy–52–	40
700	Hessa, by Rob Roy–344–	52
684	Hilda, by Amber Luther–245–	49
703	Honor, by Duke of Avon–395–	52
742	Howard Queen, Belmont–539–	59
723	Humber Dolly, by Red Leather–107–	56
724	Humber Fannie, by Red Leather –107–	56
662	I'll Get There, by Briery Banks Hero –628–	62
814	Irene, by King George X.–742–	70
770	Jarvis Belle, by Dandy of Oxford–549–	63
256	Jennie, by Nimrod (imp.)–174–	37
681	Jennie II., by Dandy of Oxford–549–	49
719	Jill, by Victoria Boy–510–	55
810	Jubilee Queen, by Energy–482–	70
677	Julia, by Dandy of Oxford–549–	48
635	Juliette II., by Romeo–363–	41
636	Juliette III., by Romeo–363–	41
789	Katie, by Duke of Avon–395–	66
791	Katie B., by Duke of Avon–395–	67
708	Klondike Lass, by King George II. –537–	53
797	Lady, by Last Look II.–409–	68
628	Lady Bea, by Duke of Dorchester –131–	40
746	Lady Elgin, by Glen Sandy–17–	59
629	Lady Jane, by Amber Jane IV.–47–	40
733	Lady Lane, by Dandy of Oxford –549–	57
647	Lady Lincoln, by Elmore–207–	43
784	Lady Vernal, by Nicholas–563–	67
714	Laura, by Wolverton Chief–327–	54
624	Lily, by Last Look II.–409–	40
816	Look Me Over II., by Duke of Avon –395–	71
734	Lucky Girl, by Dandy of Oxford–549–	57
626	Lucy, by Last Look II.–409–	40
737	Lucy Bell, by Dandy of Oxford–549–	58
665	Malinda, by Woodland's Duke–196–	46
732	Maggie, by Canada King–405–	57
725	Maggie Humber, by Red Leather –107–	56
735	Maid O' Dundee, by Dandy of Oxford –549–	58
801	Mary Ann, by Bayham Pride–296–	68
641	Mary H., by Amber Luther–245–	42
656	Maude, by Duke of Dorchester–131–	45
785	Medina, by Nicholas–563–	67
717	Michigan Maid, by Wolverton Chief –327–	55
748	Middleton Bell, by Gun Hill Reliance (imp.)–175–	60
822	Milla, by Wolverton Chief–327–	72
685	Mildred, by Amber Luther–245–	49
718	Mina, by Wolverton Chief–327–	55
633	Minnie, by Pride of York–60–	41
721	Minnie F., by King George–516–	55
652	Miriam, by Briery Banks Hugo–167–	44
710	Miss March, by Oak Hill Hugo–544–	54
270	Molly Little, by Nimrod (imp.)–174–	37
712	Morrow's Choice, by Hilton Hero –509–	54
722	Mount Roseland Lass, by Union Boy –504–	55
686	Myrtle, by Amber Luther–245–	50
646	Nancy, by Gun Hill Reliance (imp.) –175–	43
747	Nancy, by Bob Ingersoll–173–	60
720	Nell Humber, by Red Leather–107–	56
688	Nora, by Longfellow–494–	49
661	Norman's Choice, by King George –516–	46
763	O.A.C. 343, by Wolverton Chief–327–	62
764	O.A.C. 344, by Wolverton Chief–327–	62
765	O.A.C. 349, by Wolverton Chief–327–	63
766	O.A.C. 417, by Royal Prince–508–	63
767	O.A.C. 418, by Royal Prince–508–	63
659	Oakhill Alice, by Springbrook Hero –372–	45
662	Oakhill Eva, by Springbrook Hero –372–	46
780	Oakhill May, by Springbrook Hero –372–	65
655	Oakhill Queen, by Springbrook Hero –372–	45
706	Ontario Belle, by Ottawa Duke–178–	53
707	Ontario Lass, by Ottawa Duke–178–	53

No.	Name of Sows.	Page.
693	Ormstown Belle, by Ainsworth–148–	51
694	Ormstown Lass, by Ainsworth–148–	51
692	Ormstown May, by Ottawa Monarch –72–	51
696	Oxford Queen, by Nimrod (imp.) –174–	51
772	Parkhill Mab, by O.A.C. 115–439–	64
699	Pleasant View's Daisy, by Birmingham Hero (imp. in dam)–152–	52
775	Pork Packers' Favorite, by Short Nose (imp.)–88–	64
680	Queen, by Dandy of Oxford–549–	49
741	Queen, by Hilton Hero–509–	59
743	Queen, by Red Dick–390–	59
813	Queen May, by Rodman–166–	70
645	Red Lady, by Agricola–191–	43
631	Red Riding Hood, by Brandon Boy –52–	41
644	Red Skin II., by Amber Jim II.–154–	43
683	Roberta, by Amber Luther–245–	49
755	Rosa, by Duke of Avon–395–	61
787	Rosa B., by Rex–177–	66
788	Rosa Ann, by Duke of Avon–395–	66
623	Rose, by Last Look II.–409–	39
655	Rose, by Glenvale Chief–498–	45
778	Rose, by Londesboro Duke–280–	65
799	Rose, by Last Look III.–620–	68
821	Rosebud, by O.A.C. 115–439–	72
792	Rosella, by Rustler–246–	67
753	Rosemary, by Nelson (imp.)–71–	61
749	Rosette, by Nelson (imp.)–71–	60
750	Rosina, by Nelson (imp.)–71–	60
745	Rosy, by Glen Sandy–17–	59
709	Rosy O'Grady, by King George II. –537–	53
751	Rowena, by Nelson (imp.)–71–	60
752	Ruberta, by Nelson (imp.)–71–	60
678	Ruby, by Dandy of Oxford–549–	48
697	Ruby, by Rodman–166–	51
687	Sally Ann, by Canada King–405–	50
670	Sally, by Bob–213–	47
727	Sally Humber, by Red Leather–107–	56
669	Sally's Bacon, by Crown King–371–	47
771	Sam's Favorite, by Dandy of Oxford –549–	63
651	Silk Gown, by Briery Banks Hugo –167–	44
627	Simonton's Perfect Beauty, by Woodland's Duke–196–	40
637	Springbrook Molly, by Wolverton Chief–327–	42
634	Springbank Sally, by Wolverton Chief–327–	41
698	Sweet Marie, by King George–516–	51
786	Trilby, by Nicholas–563–	67
803	Vassor Girl, by Bayham Pride–296–	69
679	Victoria, by Dandy of Oxford–549–	49
730	Wicklow Blush, by Catch Me–55–	57
639	Woodland's Daisy, by Woodland's Duke–196–	42
640	Woodland's Maiden, by Woodland's Duke–196–	42
757	Woodland's May, by Amber Luther –245–	61
756	Woodland's Topsy, by Amber Luther –245–	61

TAMWORTH TRANSFERS

Bell, John, to Boynton, P. W., 616; to Holland, Isaac, 45; to Hord & Son, John, 12; to Howden, J. J., 618; to Laurie R. J. & A., 690; to North, Geo., 300; to Patterson, Wm., 615.
Blain, Norman M., to Anderson Wm., 1022; to Burgess, E., 1023; to English, G. E., 929; to Huson, Horace, 248; to Mordue, Thos., 930.
Brownridge, J. F., to Laird, Alf., 629.
Carter, E. H., to Bradley, L. A., 331, 356.
Cheetham, S. S., to Cheetham, Geo. A., 524.
Duncan, G. L., to Tierney, J. H., 96.
Elliott, W. T., to Baker, D., 645; to Rapson, John, 646; to Wright, R., 343, 560.
Fearman, H. H., to Twiss, Jas. B., 17.
Hallman, A. C., to Clark, W. J., 622; to McGugan, A. D., 822; to Shuttleworth & Harris, to Bell, John, 112.
Holland, F. F., to Johnston, Fred, 623.
Laurie, R. J. & A., to McCormack, W. J., 711.
Morrow, R. O., to Bell, John, 407.
Nichol, John C., to Blain, Norman, M., 610.
North, Geo., to Steifler, A., 818.
Odell, W. H., to McKellar, John M., 823, 824, 825, 826.
Ontario Agricultural College, to Brooks & Sons, Thos., 455.
Rattenbury, B. & M., to Livingston Allen, 624, 625, 698; to Macdonald, J. A., 772; to Moffatt, Artemus, 606; to Mutch, W., 674.
Read, James, to Kneal, Fred, 828.
Revell, H., to Bigham, W. R., 725; to Flatt D.C., 656.
Row, Wm., to Revell, H., to Flatt, D. C., 658.
Schwendimann, F. W., to Twiss, Jas. W., 481.
Smith, H. D., to Director of Experimental Farms, 386.
Smith, Neil, to Carter, E. H., to Bradley, L. A., 333.
Wilkinson, W. H., to Dulfer, John, 460.

DUROC-JERSEY SWINE RECORD.

VOL. IV



INDEX

TO

BREEDERS, IMPORTERS AND OWNERS

OF

DUROC-JERSEY PIGS

IN THIS VOLUME.

B stands for Breeder, I for Importer, and O for Owner. The numbers refer to the page the full pedigree of the animal is to be found upon.

Armstrong, David, Mosside ; b 3, o 12.
Atkinson, W., Wardsville ; o 4, b 10, o 22, b 28, b 30 (2), o 31, b 31.
Austin, Dr., Ottawa ; o 13.
Baker, Jas. E., Barronsfield, N.S. ; o 10 (2), o 27 (2).
Baker, Edward, Amherst, N.S. ; o 8 (2), o 9, b 10 (2), b 26 (3), b 27 (2).
Banghart, John, Lansing, Mich., U.S. ; b 13.
Beman, E. C., Newcastle ; o 16.
Bennett, David, Campbelltown ; o 24.
Benson, Glen. H., Port Hope ; o 12, o 29
Berdan, David, Strathburn ; b 22.
Berdan & McNeil, Strathburn ; b 2, b 5, b 7 (2), b 14, o 17, b 21, b 23, b 24 (2), b 34.
Bosomworth, Wm., Elora ; o 25.
Botting, John, Hartington ; o 6.
Bristow, Henry, Bloomfield ; o 14.
Burr, Abner, Mosside ; o 3.
Butler & Son, Wm., Dereham Centre ; b 3, b 4, o 4, b 5, b 6 (2), o 9 (2), o 13, b 13 (5), b 15 (4), b 16, b 21, b 22, b 23 (2), b 30, b 31 (2), b 32 (2), b 33.
Caldwell Bros., Orchard ; o 1.
Cameron, S. P., Dunham, Que. ; o 7.
Chamberlain, Aaron, Oliver ; o 23.
Clyde, Geo. D., Cataraqui ; o 6, o 24 (2).
Cook, Joshua, Paris ; b 17, b 34.
Creighton, J. C., Hawley ; o 28.
Creswicke, A. E. H., Barrie ; o 29.
Crildis, Jas. P., Hepworth ; o 25.
Demars, J. A , Enosburg Falls, Vt., U.S ; o 28.
Dempsey, Thos., Bethel ; o 11.
Devlin, Geo. W., Appin ; o 7.
Dewhist, D. W., Woodslee ; o 6.
Deyell, John, Lindsay ; o 13, o 30.
Dodge, Jas., Uttoxeter ; o 5, o 25.
Donoho, John, Ridgetown ; b 21.
Duetta, Manly, South Bay ; o 15.
Eidt, J. L., Auburn ; o 15, o 33.
Ellery, John, Verschoyle ; b 19.
Elliott, Andrew, Pond Mills ; o 2.
Fahner, Chris., Crediton ; b 1 (2), b 5, b 25.
Field, Melvin A., Northwood ; o 30.
Fisher, Wm., Benmiller ; b 15, b 16, o 17, b 33.
Fisher, W. W., Benmiller ; o 1, o 34, o 35.
Fitchett, Simon, Thedford ; o 7.
Fraser & Son, I. O., Fellows ; b 10, b 11.
Frizelle, Jos. A., Bradford ; o 4, o 13.
George & Sons, H., Crampton ; o 19.
Goodmurphy Bros., W. E. Y., Wellington ; o 6.
Gosnell, Jonas, Highgate ; b 4 (2), o 4, b 8, b 17.
Haggarty, James, Camlachie ; o 22.
Hall, W. A., Stanbridge East, Que. ; o 10, o 27.
Henderson, Christopher, Crinan ; o 8, o 14, b 17, o 30.
Holtby, R. M., Manchester ; o 4, o 22.
Horley, Jos., Becher ; o 5, o 23.
Howard, A. H., Lynden ; o 3, o 21.
Irvine, Richard, Mount Forest ; o 1.
Irwin, Thos. B., Appin ; o 25.
Jarvis, R. L., Chatham ; o 14, o 32, o 33.

Johnston, Chas., Lovatt ; o 24.
Johnson, Malcolm, Rutherford ; o 2.
Johnston, R., Oso Station ; o 11.
Jones, W. O., Nile ; o 1.
Karney, Edward, Walnut ; o 10, o 28.
Kettlewell, Wm , Osman ; o 17.
Kipp, E. A., Chilliwack, B.C.; o 4, o 22.
Lackey, A. C., Stittsville ; o 12.
Lamarsh, Peter, Wheatley ; b 1, b 3, b 7, b 9, o 9, o 11, b 11, o 16, o 20, o 21, b 21, b 24, o 26, b 28.
Lee, Joseph, Dunham, Que.; b 5, b 10, b 11, b 23, b 25, b 27, b 28.
McBride, Q., Burton, Mich., U.S.; b 20.
McDowell, J. P., Delaware ; o 3.
McCormack, John H., Tamworth ; o 6.
McCuaig & Robertson, Vankleek Hill ; o 5, o 23.
McCutcheon, Hugh, Glencoe ; b 2, b 8, b 11 (2), b 12 (2), o 17, b 17, b 25, b 28, b 29, b 35.
McKenzie Bros., Scotch Block ; b 16 (2), b 33 (2).
McKenzie, John, Boyne ; o 33.
McLean, Malcolm, Vars ; o 6.
McMillan, Donald, Dutton ; o 23.
McNeil, R. M., Ormstown, Que.; o 13.
MacKay, Chas., Thornbury ; b 4.
Mastin, S. Edgar, Bloomfield ; b 14, b 15, o 23, b 31 (2).
Matchett, Sandy, Otonabee ; o 8, o 22.
Milson, Henry, Aberfoyle ; o 16.
More, Wm., Almonte ; o 34.
Moynes, Isaac, Lindsay ; o 30
Nesbitt, Geo., Bothwell ; o 12.
Nicholson, C. & T. Miller, Milthaven ; o 12.
Nicholson, Jas., Wiarton ; o 7
Morton, S. E., Camden, Ohio, U.S.; b 16.
Pangburn, Hiram, Selton ; o 4.
Park & Sons, John, Burgessville ; b 15, b 31 (2).
Parsons, J. C., Bayfield ; o 19 (2).
Parsons, Thos., Bayfield ; o 19.
Patch, C. W., Brome Corner, Que ; o 5. o 25.
Paul, Jarvis, Florence ; b 1, b 2 (2), b 21, b 22, b 25, b 35.
Plain, S., Muncey ; b 3, b 12 b 29 (2).
Philips, Wm., Wabash ; o 2.
Pordon, Ed., Hockley ; o 1.
Pordon, John, Hockley ; o 20
Redicks, C. W , Florence ; o 2.
Richards, P. W., Quinn ; b 3, o 3, o 21.
Reycraft, T. C., Highgate ; o 35.
Roberts, Geo., Henworth Station ; o 7, b 7, b 24, o 24, b 25.
Roberts & Son, Wm., Paton, Ia., U.S.; b 3.
Roe, Thos., Milverton ; o 18.
Rustin, Richard, Mount Wolfe ; o 5.
Scott, Edward, Highgate ; o 30.
Semple, Hugh, Hereward ; o 19.
Semple, John, Tottenham ; b 1, b 5, b 19 (2), b 20 (3)
Sifton, Chas., Cairngorm ; o 29.
Sifton, J. D., Osman ; o 11.
Shibley, Jacob E., Harrowsmith ; b 6 (3), o 11, b 12, b 24 (2), o 28.
Simpson Bros., Ridgetown ; b 32 (4).
Small, E. H., Norwood, Ill., U.S.; o 3, b 17, b 21.
Smillie, W., Kippen ; b 19.
Smith, Wm. J. C., Fairfield Plains ; o 1.
Snary & Sons, B., Croton ; o 2, o 21.
Steele, A. A., Almonte ; b 6, o 13, b 34 (2).
Sullivan, W. C., City View ; o 35.
Sutherland, Alex., Bond Head ; o 19.
Tape Bros., Ridgetown ; b 2, b 4 (2), o 5, b 7 (2), b 8 (4), o 8, b 9 (2), b 10, b 12 (2), b 14 (5), o 16, b 16, b 17, b 18, b 20, b 22 (3), b 23 (2), b 25, b 26 (2), b 27 (4), b 28 (2), b 29 (3), b 30 (3), o 32, b 33 (2), b 35 (2).
Telford, Wm. G., Peterboro ; o 7.
Templar, John, Jerseyville ; o 33.
Terhune, F. W., Brantford ; b 1, o 1, o 15, o 17, o 20, b 20, b 33, b 34 (2), o 34.
Terhune, C. A., St. Williams ; o 17, o 34.
Thornton, Louis, Rose City, Mich., U.S.; o 16.
Tumelty, W. J., Madoc ; o 32.
Van Ausdale, Ira, Mixerville, Ind., U.S.; b 9, b 11, b 26.
Vary, Mark, Hockley ; o 20.
Walter, J. P., Blantyre ; o 8.
Waters, S., Petherton ; o 17.
Wilton, A. P., Rome ; o 28.
Wright, J. L., Glachan ; b 2, b 9 (2), o 21.
Wright, Wm., Bradford ; o 20.
Yorke, E. J., Alvinston ; o 10, o 22, o 28.

S,

o 2.
b 3, o 3, o 21.
o 35.
Station; o 7,

n, Ia., U.S.;

3.
ife; o 5.
30.
o 19.
b 1, b 5, b 19

29.

nith; b 6 (3),

b 32 (4).
., U.S.; o 3,

Plains; o 1.
2, o 21.
b 6, o 13,

o 35.
id; o 19.
; b 4 (2), o 5,
), b 10, b 12
b 17, b 18,
25, b 26 (2),
3), b 30 (3),

; o 7.
33.
; b 1, o 1,
3, b 34 (2),

; o 17; o 34.
Mich., U.S.;

Ind., U.S.;

9 (2); o 21.

10, o 22,

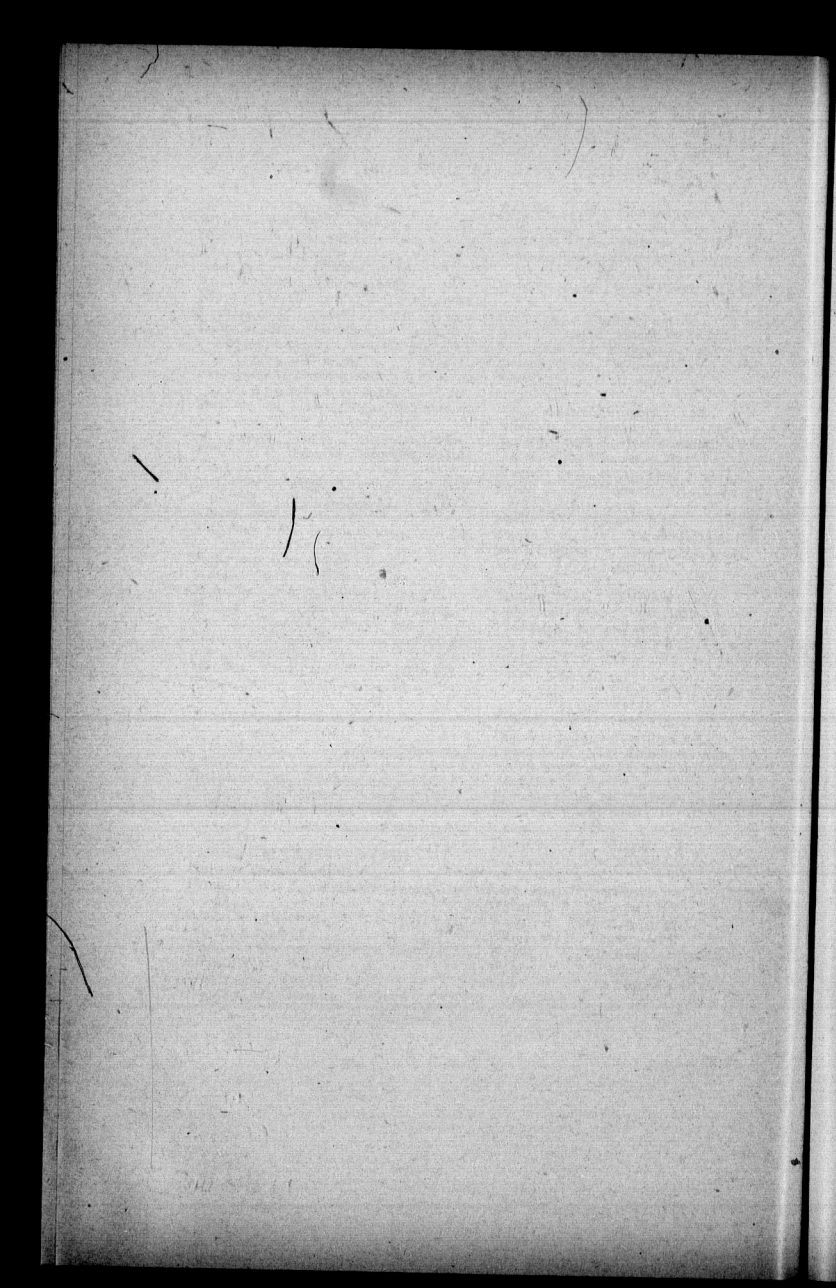

DUROC-JERSEY BOARS

—151—

ROB ROY

Farrowed June 28, 1896; bred by Chris. Fahner, Crediton; 2nd owner, W. O. Jones, Nile; sire King of Stephen–89–, (bred by A. E. Hunter, Exeter); dam Belle of Stephen–113–, (bred by A. E. Hunter), by Huron–38–, (bred by John Donoho, Ridgetown).

—152—

BRIERY BANKS JUSTICE

Farrowed March 23, 1895; bred by Jarvis Paul, Florence; 2nd owner, Caldwell Bros., Orchard; 3rd owner, Richard Irvine, Mount Forest; sire Justice–19–, (bred by Tape Bros., Ridgetown); dam Pride of Dawn–78–, (bred by N. J. Gillies, Muirkirk), by Highgate Lad–46–, (bred by Peter Lamarsh, Wheatley).

—153—

QUIET SAM

Farrowed June 7, 1895; bred by Chris. Fahner, Crediton; 2nd owner, W. W. Fisher, Benmiller; sire Royal Prince–25–, (bred by Tape Bros., Ridgetown); dam Belle of Stephen–113–, (bred by A. E. Hunter, Exeter), by Huron–38–, (bred by John Donoho, Ridgetown).

—154—

HOOKLEY LAD

Farrowed Sept. 13, 1896; bred by John Semple, Tottenham; 2nd owner, Ed. Pordon, Hockley; sire Tottenham's King–80–, (bred by Wm. Butler & Son, Dereham Centre); dam Queen Mabel–169–, (bred by Wm. Butler & Son), by Ontario–1–, (bred by Thos. Bennett, Rossville, Ill., U.S.).

—155—

SIR GORDON

Farrowed April 17, 1893; bred by Peter Lamarsh, Wheatley; 2nd owner, F. W. Terhune, Brantford; sire Dandy Boy –134–, (bred by Wm. Butler & Son, Dereham Centre); dam Gold Coast XI.–204–, (bred by Q. McBride, Burton, Mich., U.S.), by Model Duke 2323,A, (bred by Q. McBride).

—156—

DUKE OF FAIRFIELD

Farrowed Sept. 2, 1896; bred by F. W. Terhune, Brantford; 2nd owners, W. M. & J. C. Smith, Fairfield Plains; sire

Sir Gordon–155–, (bred by P. Lamarsh, Wheatley); dam Rosey Kent–205–, (bred by Tape Bros., Ridgetown), by Duke of Kent–10–, (bred by C. J. Stuckey, Atlanta, Ill., U.S.).

–157– **DANDY**

Farrowed Aug. 1, 1896; bred by Jarvis Paul, Florence; 2nd owners, B. Snary & Sons, Croton; sire Duke of Camden–3–, (bred by Peter Lamarsh, Wheatley); dam Mary Jane–114–, (bred by Tape Bros., Ridgetown), by Nabob–11–, (bred by Thos. Bennett, Rossville, Ill., U.S.).

–158– **JOHN FIRST**

Farrowed Aug. 1, 1896; bred by Jarvis Paul, Florence; 2nd owner, Wm. Philips, Wabash; sire Duke of Camden–3–, (bred by Peter Lamarsh, Wheatley); dam Mary James–114–, (bred by Tape Bros., Ridgetown), by Nabob–11–, (bred by Thos. Bennett, Rossville, Ill., U.S.).

–159– **HERCULES 3851, A**

Farrowed Sept. 4, 1893; bred by Tape Bros., Ridgetown; sire Royal Winner–8–, (bred by N. P. Clark, Monticello, Iowa, U.S.); dam Lady Blossom–15–, (bred by C. J. Stuckey, Atlanta, Ill., U.S.), by Patti's Grand Duke 3213,A, (bred by C. J. Stuckey).

–160– **CARTIER**

Farrowed Nov. 15, 1895; bred by J. L. Wright, Clachan; 2nd owner, Malcolm Johnson, Rutherford; sire Hercules –159–, (bred by Tape Bros., Ridgetown); dam Jersey Lily –208–, (bred by John Donoho, Ridgetown), by Duke of Kent –10–, (bred by C. J. Stuckey, Atlanta, Ill., U.S.).

–161– **INDIAN CHIEF**

Farrowed Aug. 5, 1896; bred by Berdan & McNeil, Strathburn; 2nd owner, Andrew Elliott, Pond Mills; sire Ontario Chief–100–, (bred by Wm. Butler & Son, Dereham Centre); dam Middlesex Maid–73–, (bred by Tape Bros., Ridgetown), by Duke of Kent–10–, (bred by C. J. Stuckey, Atlanta, Ill., U.S.).

–162– **FLORENCE LAD**

Farrowed May 28, 1896; bred by Hugh McCutcheon, Glencoe; 2nd owner, C. W. Redicks, Florence; sire Mosa

King–104–, (bred by Tape Bros., Ridgetown); dam Euphemia Beauty–175–, (bred by Hugh McCutcheon), by Pride of Glencoe–21–, (bred by Jonas Gosnell, Highgate).

–163–

WILLIAM L. 3455, A

Farrowed May 8, 1892; bred by Wm. Roberts & Son, Paton, Ia., U.S.; 2nd owner, E. H. Small, Norwood, Ill., U.S.; sire Jehu 3169,A, (bred by Wm. Roberts & Son); dam Ina 7894,A, (bred by Wm. Roberts & Son), by Criterion 1623,A.

–164–

EXTRA GOOD 3597, A

Farrowed April 4, 1893; bred by Peter Lamarsh, Wheatley; 2nd owner, P. W. Richards, Quinn; sire William L.–163–3455,A, (bred by Wm. Roberts & Son, Paton, Ia., U.S.); dam Miss Exchange–210–8586,A, (bred by E. H. Small, Norwood, Ill., U.S.), by Ridward 3179,A, (bred by E. H. Small).

–165–

ENTERPRISE 5197, A

Farrowed Sept. 27, 1894; bred by P. W. Richards, Quinn; 2nd owner, J. P. McDowell, Delaware; sire Extra Good–164–, (bred by P. Lamarsh, Wheatley); dam Bonny Belle–211–, 8736,A, (bred by P. Lamarsh), by Colongues–61–, (bred by E. Hughes, Salford).

–166–

JERSEY KING

Farrowed October, 1896; bred by Wm. Butler & Son, Dereham Centre; 2nd owner, A. H. Howard, Lynden; sire Enterprise–165–, (bred by P. W. Richards, Quinn); dam Lady of the Lake–3–, (bred by Thos. Bennett, Rossville, Ill., U.S.), by Cleveland, 3375,A, (bred by Thos. Bennett).

–167–

PRINCE

Farrowed May 9, 1896; bred by S. Plain, Muncey; sire Lord Elgin–56–, (bred by Tape Bros., Ridgetown); dam Daisy –165–, (bred by S. Day, St. Thomas), by Lord Elgin–56–, (bred by Tape Bros.).

–168–

FITZSIMMONS

Farrowed Oct. 25, 1896; bred by David Armstrong, Mosside; 2nd owner, Abner Burr, Mosside; sire Mosside Champion –90–, (bred by Jarvis Paul, Florence); dam Mosside Lass–121–, (bred by Jarvis Paul), by King Alexander–47–, (bred by Geo. L. Ferris, Atwater, N.Y., U.S.).

—169— **RED DUKE**

Farrowed March, 1895; bred by Wm. Butler & Son, Dereham Centre; 2nd owner, Jos. A. Frizelle, Bradford; sire Lord Herbert–41–, (bred by Peter Lamarsh, Wheatley); dam Red Bird–55–, (bred by P. Lamarsh), by Colongues–61–, (bred by E. Hughes, Salford).

—170— **ROYAL TOM**

Farrowed Oct. 15, 1896; bred by Chas. Mackey, Thornbury; 2nd owner, Wm. Butler & Son, Dereham Centre; 3rd owner, R. M. Holtby, Manchester; sire Lochinvar–95–, (bred by Simpson Bros., Ridgetown); dam Lady Thornbury–130–, (bred by Tape Bros., Ridgetown), by Royal Winner II.–12–, (bred by Tape Bros.).

—171— **BEACHWOOD**

Farrowed May 26, 1896; bred by Jonas Gosnell, Highgate; 2nd owner, Hiram Pangburn, Selton; sire Duke of Kent –10–, (bred by C. J. Stuckey, Atlanta, Ill., U.S.); dam Delia B.–92–, (bred by J. S. McBride, Burton, Mich., U.S.), by Trubador Chipo 3297,A.

—172— **RED DICK**

Farrowed March 20, 1895; bred by Jonas Gosnell, Highgate; 2nd owner, Wm. Atkinson, Wardsville; sire Royal Don –92–, (bred by Tape Bros., Ridgetown); dam Delia B.–92–, (bred by J. S. McBride, Burton, Mich., U.S.), by Trubador Chipo 3297,A.

—173— **TEMPO**

Farrowed April 22, 1896; bred by Tape Bros., Ridgetown; 2nd owner, Jonas Gosnell, Highgate; sire Nimrod–106–, (bred by E. H. Small, Norwood, Ill., U.S.); dam Lady Howard–18–, (bred by Tape Bros.), by Duke of Kent–10–, (bred by C. J. Stuckey, Atlanta, Ill., U. S.).

—174— **ALBERT**

Farrowed Aug. 1, 1896; bred by Tape Bros., Ridgetown; 2nd owner, A. E. Kipp, Chilliwack, B.C.; sire Sovereign–107– (bred by E. H. Small, Norwood, Ill., U.S.); dam Blossom –216–, (bred by Tape Bros.), by Howard King–67–, (bred by E. H. Small, Norwood, Ill., U.S.).

—175— **ALBION**

Farrowed Sept. 13th, 1896; bred by John Semple, Tottenham; 2nd owner, Richard Rustin, Mount Wolfe; sire Tottenham's King–80–, (bred by Wm. Butler & Son, Dereham Centre); dam Queen Mabel–169–, (bred by Wm. Butler & Son), by Ontario–1–, (bred by Thos. Bennett, Rossville, Ill., U.S.).

—176— **TARIFF REFORMER**

Farrowed Feb. 12, 1897; bred by Tape Bros., Ridgetown; 2nd owners, McCuaig & Robertson, Vankleek Hill; sire Hercules–159–, (bred by Tape Bros.); dam Royal Beauty–91–, (bred by Tape Bros.), by Norwood King 3897,A, (bred by E. H. Small, Norwood, Ill., U.S.).

—177— **ENTERPRISE II.**

Farrowed Oct. 10, 1896; bred by Berdan & McNeil, Strathburn; 2nd owner, Jas. Dodge, Uttoxeter; sire Non Such–20–, (bred by Tape Bros., Ridgetown); dam Lady Havelock–42–, (bred by Tape Bros.), by Nabob–11–, (bred by Thos. Bennett, Rossville, Ill., U.S.).

—178— **JUMBO**

Farrowed August, 1895: bred by Wm. Butler & Son, Dereham Centre; 2nd owner, Jos. Horley, Becher; sire Lord Herbert–41–, (bred by P. Lamarsh, Wheatley); dam Red Bird –55–, (bred by P. Lamarsh), by Colongues–61–, (bred by E. Hughes, Salford).

—179— **ROBERT J.**

Farrowed Sept. 20, 1896; bred by Jos. Lee, Dunham, Que.; 2nd owner, C. W. Patch, Brome Corner, Que.; sire Jack the Hugger–87–, (bred by Chas. Austice, Springford); dam Belle B.–111–, (bred by Wm. Butler & Son, Dereham Centre), by Lord Herbert–41–, (bred by P. Lamarsh, Wheatley).

—180— **SAM STANDFORD**

Farrowed Dec. 1, 1896; bred by Chris. Fahner, Crediton; sire King of Stephen–89–, (bred by A. E. Hunter, Exeter); dam Belle of Stephen–113–, (bred by A. E. Hunter), by Huron –38–, (bred by John Donoho, Ridgetown).

—181— **RED PRINCE**

Farrowed July 1, 1897; bred by A. A. Steele, Almonte; 2nd owner, Malcolm McLean, Vars; sire, Almonte Hero–115–, (bred by Berdan & McNeil, Strathburn); dam Almonte Jane –146–, (bred by A. Elliott, Pond Mills), by Prince of Oxford –68–, (bred by Lawrence Tape, Highgate).

—182— **AUBURN LAD**

Farrowed Sept., 1896; bred by Wm. Butler & Son, Dereham Centre; 2nd owner, D. W. Dewhist, Woodslee; sire Ontario–1–, (bred by Thos. Bennett, Rossville, Ill., U.S.); dam Daisy A.–108–, (bred by Wm. Butler & Son), by Lord Herbert–41–, (bred by P. Lamarsh, Wheatley).

—183— **LINCOLN**

Farrowed Oct. 30, 1896; bred by Wm. Butler & Son, Dereham Centre; 2nd owner, W. E. Y. Goodmurphy & Bros., Wellington; sire Enterprise–42–, (bred by P. Lamarsh, Wheatley); dam Red Bird–55–, (bred by Peter Lamarsh), by Colongues–61–, (bred by E. Hughes, Salford).

—184— **LORD DUFFERIN**

Farrowed March 16, 1897; bred by Jacob E. Shibley, Harrowsmith; 2nd owner, Geo. D. Clyde, Cataraqui; sire Imported Laddie–17–, (bred by E. H. Small, Norwood, Ill., U.S.); dam Frontenac Belle–2–, (bred by P. Lamarsh, Wheatley), by Membrino–35–, (bred by E. S. Morton, Camden, Ohio, U.S.).

—185— **JUMBO**

Farrowed March 20, 1897; bred by Jacob E. Shibley, Harrowsmith; 2nd owner, John Botting, Hartington; sire Enterprise–123–, (bred by Wm. Butler & Son, Dereham Centre); dam Minnie S.–9–, (bred by J. E. Shibley), by King Alexander 3987,A, (bred by Geo. L. Ferris, Atwater, N.Y., U.S.).

—186— **ROYAL GEORGE**

Farrowed March 20, 1897; bred by Jacob E. Shibley, Harrowsmith; 2nd owner, John H. McCormack, Tamworth; sire Enterprise–123–, (bred by Wm. Butler & Son, Dereham Centre); dam Minnie S.–9–(bred by J. E. Shibley), by King Alexander 3987,A, (bred by Geo. L. Ferris, Atwater, N.Y., U.S.),

—187—

BRUCE

Farrowed March 15, 1894; bred by Peter Lamarsh, Wheatley; 2nd owner, Geo. Roberts, Hepworth Station; sire Membrino–35–, (bred by S. E. Morton, Camden, Ohio, U.S.); dam Chieftain Lass–46–, (bred by P. Lamarsh), by Ohio Chieftain–33–, (bred by A. H. Ballenger, Fair Haven, Ohio, U.S.).

—188—

RED STAR

Farrowed April 18, 1897; bred by Berdan & McNeil, Strathburn; 2nd owner, Geo. W. Devlin, Appin; sire Lord Elgin –56–, (bred by Tape Bros., Ridgetown); dam Red Rose–126–, (bred by Berdan & McNeil), by None Such–20–, (bred by Tape Bros.).

—189—

GREENWOOD

Farrowed April 20, 1897; bred by Berdan & McNeil, Strathburn; 2nd owner, Wm. G. Telford, Peterboro; sire Lord Elgin–56–, (bred by Tape Bros., Ridgetown); dam Lady's Choice–229–, (bred by Berdan & McNeil), by None Such–20–, (bred by Tape Bros.).

—190—

LAURIER

Farrowed April 20, 1897; bred by Geo. Roberts, Hepworth; 2nd owner, Jas. Nicholson, Wiarton; sire Bruce–187–, (bred by Peter Lamarsh, Wheatley); dam Queen Rose–227–, (bred by P. Lamarsh), by Morton's International–6–, (bred by S. E. Morton, Camden, Ohio, U.S.).

—191—

BENEFACTOR

Farrowed Nov. 15, 1896; bred by Tape Bros., Ridgetown; 2nd owner, Simon Fitchett, Thedford; sire Nimrod–106–, (bred by E. H. Small, Norwood, Ill., U.S.); dam Janie–155–, (bred by John Donoho, Ridgetown), by Nabob–11–, (bred by Thos. Bennett, Rossville, Ill., U.S.).

—192—

JUBILEE

Farrowed March 20, 1897; bred by Tape Bros., Ridgetown; 2nd owner, S. P. Cameron, Dunham, Que.; sire Nimrod–106–, (bred by E. H. Small, Norwood, Ill., U.S.); dam Baroness –83–, (bred by Tape Bros.), by Nabob–11–, (bred by Thomas Bennett, Rossville, Ill., U.S.).

—193— **SIR WILFRID**

Farrowed April 1, 1897; bred by Tape Bros., Ridgetown; 2nd owner, Sandy Matchett, Otonabee; sire Royal Don–92–, (bred by Tape Bros., Ridgetown); dam Dandy Duchess–44–, (bred by J. T. O'Keefe, Mull), by Perfection Lad–7–, (bred by C. J. Stuckey, Atlanta, Ill., U.S.).

—194— **ALBROUGH LAD**

Farrowed June 16, 1895; bred by Hugh McCutcheon, Glencoe; 2nd owner, Christopher Henderson, Crinan; sire Pride of Glencoe–21–, (bred by Jonas Gosnell, Highgate); dam Duchess of Mosa–33–, (bred by Jonas Gosnell), by Royal Don 4013,A.

—195— **LORD GLENCOE**

Farrowed March 20, 1897; bred by Tape Bros., Ridgetown; 2nd owner, J. P. Walter, Blantyre; sire Nimrod–106–, (bred by E. H. Small, Norwood, Ill., U.S.); dam Baroness–83–, (bred by Tape Bros.), by Nabob–11–, (bred by Thos. Bennett, Rossville, Ill., U.S.).

—196— **PRINCE IMPERIAL**

Farrowed May 20, 1896; bred by Jonas Gosnell, Highgate; 2nd owners, Tape Bros., Ridgetown; sire Duke of Kent–10–, (bred by C. J. Stuckey, Atlanta, Ill., U.S.); dam Delia B.–92–, (bred by J. S. McBride, Burton, Mich., U.S.), by Trubador Chipo 3297.

—197— **MONTOALM**

Farrowed Nov. 15, 1896; bred by Tape Bros., Ridgetown; 2nd owner, Edward Baker, Amherst, N.S.; sire Nimrod–106–, (bred by E. H. Small, Norwood, Ill., U.S.); dam Janie–155–, (bred by John Donoho, Ridgetown), by Nabob–11–, (bred by Thos. Bennett, Rossville, Ill., U.S.).

—198— **AMHERST**

Farrowed Nov. 25, 1896; bred by Tape Bros., Ridgetown; 2nd owner, Edward Baker, Amherst, N.S.; sire Sovereign–107–, (bred by E. H. Small, Norwood, Ill., U.S.); dam Lady Howard–18–, (bred by Tape Bros.), by Duke of Kent–10–, (bred by C. J. Stuckey, Atlanta, Ill., U.S.).

—199— **PRINCE ARTHUR**

Farrowed Oct. 1, 1896; bred by Tape Bros., Ridgetown; sire Nimrod–106–, (bred by E. H. Small, Norwood, Ill., U.S.); dam Howard Queen–148–, (bred by Tape Bros), by Duke of Kent–10–, (bred by C. J. Stuckey, Atlanta, Ill., U.S.).

—200 **PRINCE WILLIAM**

Farrowed Oct. 1, 1897; bred by Tape Bros., Ridgetown; sire Nimrod–106–, (bred by E. H. Small, Norwood, Ill., U.S.); dam Howard Queen–148–, (bred by Tape Bros.), by Duke of Kent–10–, (bred by C. J. Stuckey, Atlanta, Ill., U.S.)

—201 **DALE**

Farrowed June 14, 1895; bred by Peter Lamarsh, Wheatley; 2nd owner, Edward Baker, Amherst, N.S.; sire King Alexander–47, (bred by Geo. L. Ferris, Atwater, N.Y., U.S.); dam Lil–79–, (bred by E. H. Small, Norwood, Ill., U.S.), by Norwood King 3897,A.

—202 **BELIOL**

Farrowed Sept. 13, 1896; bred by John L. Wright, Clachan; 2nd owners, Wm. Butler & Son, Dereham Centre; 3rd owner, Dugald Currie, Kintyre; sire Nimrod–106–, (bred by E. H. Small, Norwood, Ill., U.S.); dam Annie Laurie–41–, (bred by John L. Wright), by Hercules 3851,A.

—203 **M'NAB**

Farrowed March 30, 1897; bred by John L. Wright, Clachan; 2nd owners, Wm. Butler & Son, Dereham Centre; sire Nimrod–106–, (bred by E. H. Small, Norwood, Ill., U.S.); dam Annie Laurie–41–, (bred by John L. Wright), by Hercules 3851,A.

—204 **KLONDIKE**

Farrowed Oct 1, 1896; bred by Ira Van Ausdale, Mixerville, Ind., U.S.; 2nd owner, Peter Lamarsh, Wheatley; sire King Butler 4589,A, (bred by G. W. Titsworth, Orange, Ind., U.S.); dam Mixerville's Daisy 11364,A, (bred by Bell & Reid, New Paris, Ohio, U.S.), by Roseberry 3603,A, (bred by G. W. Stoner, La Place, Ill., U.S.); May Cherry 8744,A, by Axtel B. 3155,A; Mollie R. 7402,A, by Ohio Boy 1987,A; Nettie R. 6504,A, by Uncle Sam 1926,A; Queen of Ohio 5316,A.

—205— **ROYAL PRINCE**

Farrowed April 2, 1897; bred by Tape Bros., Ridgetown; sire Prince Imperial–196–, (bred by Jonas Gosnell, Highgate); dam Lady Howard–18–, (bred by Tape Bros.), by Duke of Kent–10–, (bred by C. J. Stuckey, Atlanta, Ill., U.S.).

—206— **BARNEY**

Farrowed Feb. 25, 1897; bred by Jos. Lee, Dunham, Que.; 2nd owner, Wm. A. Hall, Stanbridge East, Que.; sire Jack the Hugger–87–, (bred by Chas. Austice, Springford); dam Belle B.–111–, (bred by Wm. Butler & Son, Dereham Centre), by Lord Herbert–41–, (bred by P. Lamarsh, Wheatley).

—207— **LORD ERNEST II.**

Farrowed Jan. 23, 1897; bred by I. O. Fraser & Son, Fellows; sire Alexander II.–5–, (bred by Jacob E. Shibley, Harrowsmith); dam Lady Catherine–89–, (bred by Tape Bros., Ridgetown), by Royal Winner II.–12–, (bred by Tape Bros.).

—208— **JACK FROST**

Farrowed June 14, 1895; bred by Edward Baker, Amherst, N.S.; 2nd owner, Jas. E. Baker, Barronsfield, N.S.; sire King Alexander–47–, (bred by G. L. Ferris, Atwater, N.Y., U.S.); dam Lil–79–, (bred by E. H. Small, Norwood, Ill., U.S.), by Norwood King 3897,A.

—209— **DUKE**

Farrowed Sept. 10, 1896; bred by Edward Baker, Amherst, N.S.; 2nd owner, Jas. E. Baker, Barronsfield, N.S.; sire Jack Frost–208, (bred by E. Baker); dam Duchess–249–, (bred by E. Baker), by Administrator–48–, (bred by P. Lamarsh, Wheatley).

—210— **LAMBTON PRINCE**

Farrowed June 26, 1897; bred by Wm. Atkinson, Wardsville; farrowed the property of E. J. Yorke, Alvinston; 2nd owner, Edward Karney, Walnut; sire Glen Hero–145–, (bred by Berdan & McNeil, Strathburn); dam Red Betty–214–, (bred by David Berdan), by None Such–20–, (bred by Tape Bros., Ridgetown).

—211—

GOLD DUST

Farrowed May 28, 1897; bred by Ira Van Ausdale, Mixerville, Ind., U.S.; farrowed the property of Peter Lamarsh, Wheatley; 2nd owner, Jacob E. Shibley, Harrowsmith; sire Colonel M. 3, 5667,A; dam Jubilee Queen–243–, (bred by Ira Van Ausdale), by Cannon Ball 5123,A, (bred by A. Marme & Son).

—212—

ALEXANDER III.

Farrowed Aug. 14, 1896; bred by I. O. Fraser & Son, Fellows; sire Alexander II.–5–, (bred by J. E. Shibley, Harrowsmith); dam Lady Catherine–89–, (bred by Tape Bros., Ridgetown), by Royal Winner II.–12–, (bred by Tape Bros.).

—213—

CLAUDE

Farrowed July 30, 1897; bred by Jos. Lee, Dunham, Que.; 2nd owner, J. A. Demars, Enosburg Falls, Vt., U.S.; sire Jack the Hugger–87–, (bred by Chas. Austice, Springford); dam Belle B.–111–, (bred by Wm. Butler & Son, Dereham Centre), by Lord Herbert–41–, (bred by P. Lamarsh, Wheatley).

—214—

PROSPERITY

Farrowed Oct. 27, 1896; bred by Peter Lamarsh, Wheatley; 2nd owner, Thos. Dempsey, Bethel; sire King Alexander–47–, (bred by Geo. L. Ferris, Atwater, N.Y., U.S.; dam Chieftain Lass–46–, (bred by Peter Lamarsh, Wheatley), by Ohio Chieftain–33–, (bred by A. H. Bullinger, Fair Haven, Ohio, U.S.).

—215—

OSMAN LAD

Farrowed March 26, 1897, bred by Hugh McCutcheon, Glencoe; 2nd owner, J. D. Sifton, Osman; sire Justice–132–, (bred by Jas. Reycraft, Muirkirk); dam Gold Maid–189–, (bred by Hugh McCutcheon), by Pride of Glencoe–21–, (bred by Jonas Gosnell, Highgate).

—216—

OSO LAD

Farrowed June 13, 1897; bred by Hugh McCutcheon, Glencoe; 2nd owner, R. Johnston, Oso Station; sire, Mosa King –104–, (bred by Tape Bros., Ridgetown); dam Scottish Lass –188–, (bred by J. F. McTavish Kilmartin), by Glencoe Dandy –22–, (bred by P. Lamarsh, Wheatley).

—217— **KLONDIKE**

Farrowed July 15, 1897; bred by Tape Bros., Ridgetown; 2nd owner, A. C. Lackey, Stittsville; sire Nimrod–106–, (bred by E. H. Small, Norwood, Ill., U.S.); dam Betsy–149–, (bred by E. H. Small), by Charlie J. II. 4771,A.

—218— **TUFFY**

Farrowed April 22, 1897; bred by S. Plain, Muncey; sire Ontario Chief–100–, (bred by Wm. Butler & Son, Dereham Centre); dam Daisy–165–, (bred by S. Day, St. Thomas), by Lord Elgin–56–, (bred by Tape Bros., Ridgetown).

—219— **JOHN A.**

Farrowed June 13, 1897; bred by Hugh McCutcheon, Glencoe; 2nd owner, Geo. Nesbitt, Bothwell; sire Mosa King–104–, (bred by Tape Bros., Ridgetown); dam Scottish Lass–188–, (bred by J. F. McTavish, Kilmartin), by Glencoe Dandy–22–, (bred by P. Lamarsh, Wheatley).

—220— **LUCKY**

Farrowed March 28, 1897; bred by Tape Bros., Ridgetown; 2nd owner, Glen H. Benson, Port Hope; sire Nimrod–106–, (bred by E. H. Small, Norwood, Ill., U.S.); dam Lady of the Snows–255–, (bred by Tape Bros), by Duke of Kent –10–, (bred by C. J. Stuckey, Atlanta, Ill., U.S.).

—221— **AARON BURR**

Farrowed Sept. 13, 1897; bred by J. E. Shibley, Harrowsmith; 2nd owners, C. Nicholson & T. Miller, Millhaven; sire Ben Book–136–, (bred by Wm. Butler & Son, Dereham Centre); dam Fountain Belle–2–, (bred by P. Lamarsh, Wheatley), by Membrino–35, (bred by S. E. Morton, Camden, Ohio, U.S.).

—222— **OPPOSITION**

Farrowed April 25, 1897; bred by Hugh McCutcheon, Glencoe; 2nd owner, David Armstrong, Mosside; sire Mosa King–104–, (bred by Tape Bros., Ridgetown); dam Red Lady–190–, (bred by H. McCutcheon), by Nimrod–106–, (bred by E. H. Small, Norwood, Ill., U.S.).

—223—

LUCKY

Farrowed July 28, 1895; bred by John Banghart, Lansing, Mich., U.S.; 2nd owners, Wm. Butler & Son, Dereham Centre; sire Lamont 3433,A, (bred by C. Borrodaile, Camden, Ohio, U.S.); dam Kitty Clover 7980,A, (bred by J. H. Banghart), by Chief O' Kermos 2793,A, (bred by C. R. Hamilton, Wacousta, Mich., U.S.)., Washoe Girl 7010,A, by Nominee II. 2423,A, Spiritwood Maid 6276,A, by Electioneer 2067,A, Gold Dust 4842,A.

—224—

ROYAL HERO

Farrowed March 1, 1897; bred by Wm. Butler & Son, Dereham Centre; 2nd owner, Dr. Austin, Ottawa; sire Lucky-223-, (bred by John Banghart, Lansing, Mich., U.S.); dam Daisy-109-, (bred by Wm. Butler & Son, Dereham Centre), by Lord Herbert-41-, (bred by P. Lamarsh, Wheatley).

—225—

PRINCE ROYAL

Farrowed May, 1897; bred by Wm. Butler & Son, Dereham Centre; 2nd owner, John Deyell, Lindsay; sire Lucky-223-, (bred by John Banghart, Lansing, Mich., U.S.); dam Red Bird-55-, (bred by P. Lamarsh, Wheatley), by Colongues-61-, (bred by E. Hughes, Salford).

—226—

BILLY BOY

Farrowed May 3, 1897; bred by Wm. Butler & Son, Dereham Centre; 2nd owner, R. M. McNeil, Ormstown, Que.; sire Lucky-223-, (bred by John Banghart, Lansing, Mich., U.S.); dam Lady of the Lake-3-, (bred by Thos. Bennett, Rossville, Ill., U.S.), by Cleveland, 3575,A.

—227—

SUCCESS

Farrowed May 3, 1897; bred by Wm. Butler & Sons, Dereham Centre; 2nd owner, Jos. Frizelle, Bradford; sire Lucky-223-, (bred by John Banghart, Lansing, Mich., U.S.); dam Lady of the Lake-3-, (bred by Thos. Bennett, Rossville, Ill., U.S.), by Cleveland 3575,A.

—228—

LORD ALMONTE

Farrowed May 3, 1897; bred by Wm. Butler & Son, Dereham Centre; 2nd owner, Alex. Steele, Almonte; sire Lucky-223-, (bred by John Banghart, Lansing, Mich., U.S.); dam Lady of the Lake-3-, (bred by Thos. Bennett, Rossville, Ill., U.S.), by Cleveland 3575,A.

—229— **JOE**

Farrowed Sept. 4, 1896; bred by Tape Bros., Ridgetown; sire Nimrod–106–, (bred by E. H. Small, Norwood, Ill., U.S.) dam Dandy Duchess–44–, (bred by J. T. O'Keefe, Mull), by Pefection Lad–7–, (bred by C. J. Stuckey, Atlanta, Ill., U.S.).

—230— **BOB**

Farrowed Sept. 4, 1896; bred by Tape Bros., Ridgetown; sire Nimrod–106–, (bred by E. H. Small, Norwood, Ill., U.S.); dam Dandy Duchess–44–, (bred by J. T. O'Keefe, Mull), by Perfection Lad–7–, (bred by C. J. Stuckey, Atlanta, Ill., U.S.).

—231— **TOM**

Farrowed April 2, 1897; bred by Tape Bros., Ridgetown; sire Nimrod–106–, (bred by E. H. Small, Norwood, Ill., U.S.); dam Howard Queen–148–, (bred by Tape Bros.), by Duke of Kent–10–, (bred by C. J. Stuckey, Atlanta, Ill., U.S.).

—232— **BILLY**

Farrowed June 4, 1897; bred by Tape Bros., Ridgetown; sire Nimrod–106–, (bred by E. H. Small, Norwood, Ill., U.S.); dam Lady Laurier–261–, (bred by Tape Bros.), by Corbet –32–, (bred by Tape Bros.).

—233— **WILLIS**

Farrowed July 15, 1897; bred by Tape Bros., Ridgetown; 2nd owner, R. L. Jarvis, Chatham; sire Nimrod–106–, (bred by E. H. Small, Norwood, Ill., U.S.); dam Betsy–149–, (bred by E. H. Small), by Charlie J. H. 4771, A.

—234— **ORINAN LAD**

Farrowed March 5, 1897; bred by Berdan & McNeil, Strathburn; 2nd owner, Christopher Henderson, Crinan; sire None Such–20–, (bred by Tape Bros., Ridgetown); dam Jersey Queen –74–, (bred by Tape Bros.), by Royal Winner–12–, (bred by Tape Bros.).

—235— **ATHOL**

Farrowed Oct. 3, 1897; bred by S. Edgar Mastin, Bloomfield; 2nd owner, Henry Bristow, Bloomfield; sire Lincoln–183–, (bred by Wm. Butler & Sons, Dereham Centre); dam Red Rose –224–, (bred by Wm. Butler & Son), by Ontario–1–, (bred by Thos. Bennett, Rossville, Ill., U.S.).

—236—

BAY KING

Farrowed Oct. 3, 1897; bred by S. Edgar Mastin, Bloomfield; 2nd owner, Manly Duetta, South Bay; sire Lincoln–183–, (bred by Wm. Butler & Son, Dereham Centre); dam Red Rose–224–, (bred by Wm. Butler & Son), by Ontario–1–, (bred by Thos. Bennett, Rossville, Ill., U.S.).

—237—

SIR WALTER

Farrowed April 22, 1897; bred by John Park & Sons, Burgessville; sire Volunteer–142–, (bred by Tape Bros., Ridgetown; dam Beauty–152–, (bred by Tape Bros.), by Nimrod–106–, (bred by E. H. Small, Norwood, Ill., U.S.).

—238—

EDGAR

Farrowed Sept., 1896; bred by Wm. Butler & Son, Dereham Centre; sire Ontario–1–, (bred by Thos. Bennett, Rossville, Ill., U.S.); dam Daisy A.–108–, (bred by Wm. Butler & Son), by Lord Herbert–41–, (bred by P. Lamarsh, Wheatley).

—239—

KENT

Farrowed March, 1897; bred by Wm. Butler & Son, Dereham Centre; sire Ontario–1–, (bred by Thos. Bennett, Rossville, Ill., U.S.) dam Daisy A.–108–, (bred by Wm. Butler & Son), by Lord Herbert–41–, (bred by P. Lamarsh, Wheatley).

—240—

BILLY

Farrowed March, 1897; bred by Wm. Butler & Son, Dereham Centre; sire Ontario–1–, (bred by Thos. Bennett, Rossville, Ill., U.S.); dam Daisy A.–108–, (bred by Wm. Butler & Son), by Lord Herbert–41–, (bred by P. Lamarsh, Wheatley).

—241—

LUCKY II.

Farrowed June, 1897; bred by Wm. Butler & Son, Dereham Centre; sire Lucky–223–, (bred by John Banghart, Lansing, Mich., U.S.); dam Queen Ann–176–, (bred by Wm. Butler & Son), by Ontario–1–, (bred by Thos. Bennett, Rossville, Ill., U.S.).

—242—

LORD ABERDEEN

Farrowed May 17, 1897; bred by Wm. Fisher, Benmiller; 2nd owner, J. L. Eidt, Auburn; sire Quiet Sam–153–,

(bred by Chris. Fahner, Crediton); dam Matchless–151–, (bred by Tape Bros., Ridgetown), by Nimrod–106–, (bred by E. H. Small, Norwood, Ill., U.S.).

–243– PERICLES

Farrowed May 17, 1897; bred by Wm. Fisher, Benmiller; 2nd owners, Tape Bros., Ridgetown; sire Quiet Sam–153–, (bred by Chris. Fahner, Crediton); dam Matchless–151, (bred by Tape Bros., Ridgetown), by Nimrod–106–, (bred by E. H. Small, Norwood, Ill., U.S.).

–244– GEORGE

Farrowed May 24, 1897; bred by Tape Bros., Ridgetown; sire Sovereign–197–, (bred by E. H. Small, Norwood, Ill., U.S.); dam Favorite–183–, (bred by Tape Bros.), by Nimrod, –106–, (bred by E. H. Small).

–245– MICHIGAN SURPRISE

Farrowed Aug. 20, 1897; bred by Wm. Butler & Sons, Dereham Centre; 2nd owner, Louis Thornton, Rose City, Mich., U.S.; sire Enterprise–165–, (bred by J. W. Richards, Quinn); dam Red Girl–178–, (bred by Wm. Butler & Son), by Ontario–1–, (bred by Thos. Bennett, Rossville, Ill., U.S.).

–246– GOLDEN LAD

Farrowed April 20, 1897; bred by McKenzie Bros., Scotch Block; 2nd owner, Henry Milson, Aberfoyle; sire Bronte Hero–73–, (bred by W. H. Spears, Bronte); dam Crimson Lass–115–, (bred by Bilton, Snary & Son, Croton), by Justice –19–, (bred by Tape Bros, Ridgetown).

–247– PRIZE TAKER

Farrowed April 30, 1897; bred by McKenzie Bros., Scotch Block; 2nd owner, E. C. Beman, Newcastle; sire Bronte Hero –73–, (bred by W. H. Spears, Bronte); dam Crimson Lass –115–, (bred by Bilton, Snary & Son, Croton), by Justice –19–, (bred by Tape Bros., Ridgetown).

–248– DUKE OF BRANT

Farrowed April 3, 1893; bred by S. E. Morton, Camden, Ohio, U.S.; 2nd owner, Peter Lamarsh, Wheatley; 3rd owner, F. W. Terhune, Brantford; sire Colongues–61–, (bred by E. Hughes, Salford); dam Canadian Queen–29–, (bred by S. E. Morton), by Morton's King 2825,A.

—249—

DUKE OF BRANT II.

Farrowed June 27, 1896; bred by Joshua Cook, Paris; 2nd owner, F. W. Terhune, Brantford; 3rd owner, C. A. Terhune, St. Williams; sire Duke of Brant–248–, (bred by S. E. Morton, Camden, Ohio, U.S.); dam Brightness–179–, (bred by Wm. Butler & Son, Dereham Centre), by Ontario–1–, (bred by Thos. Bennett, Rossville, Ill., U.S.).

—250—

SMALL'S CHOICE

Farrowed Sep. 28, 1896; bred by E. H. Small, Norwood, Ill., U.S.; 2nd owners, Berdan & McNeil, Strathburn; sire First Choice 5167,A, (bred by E. H. Small); dam Daisy Gem 7036,A, (bred by G. C. Kenyon, Mt. Carroll, Ia., U.S.), by Clarkson 2647,A, (bred by N. P. Clark, Monticello, Ia., U.S.).

—251—

KLONDIKE

Farrowed Aug. 25, 1897; bred by Christopher Henderson, Crinan; 2nd owner, William Kettlewell, Osman; sire Aldborough Lad–192–, (bred by Hugh McCutcheon, Glencoe); dam Queen of Aldborough–268–, (bred by Wm. Atkinson, Wardsville), by Red Dick–172–, (bred by Jonas Gosnell, Highgate).

—252—

MAJOR

Farrowed Feb. 12, 1897; bred by Tape Bros., Ridgetown; 2nd owner, Wm. Fisher, Benmiller; sire Hercules–159–, (bred by Tape Bros.); dam Royal Beauty–91–, (bred by Tape Bros.), by Norwood King 3897,A, (bred by E. H. Small, Norwood, Ill., U.S.).

—253—

O. K. BOY

Farrowed May 20, 1896; bred by Jonas Gosnell, Highgate; 2nd owner, Huge McCutcheon, Glencoe; sire Duke of Kent –10–, (bred by C. J. Stuckey, Atlanta, Ill., U.S.); dam Delia B.–92–, (bred by J. S. McBride, Burton, Mich., U.S.), by Trubador Chipo 3297,A.

—254—

PETHERTON LAD

Farrowed April 7, 1897; bred by Hugh McCutcheon, Glencoe; 2nd owner, S. Waters, Petherton; sire Mosa King–104–, (bred by Tape Bros., Ridgetown); dam Queen of Mosa–77–, (bred by Jas. Reycraft, Muirkirk), by Highgate Lad 3845,A.

—255— **SAMSON**

Farrowed June 4, 1897; bred by Tape Bros., Ridgetown; 2nd owner, Thos. Roe, Milverton; sire Nimrod–106–, (bred by E. H. Small, Norwood, Ill., U.S.); dam Lady Laurier–261–, (bred by Tape Bros.), by Corbet–32–, (bred by Tape Bros.).

DUROC-JERSEY SOWS.

—198—

GODERICH ROSE

Farrowed Oct. 1, 1893; bred by John Ellery, Verschoyle; 2nd owner, H. George & Sons, Crampton; 3rd owner, Jas. C. Parsons, Bayfield; sire Carl–150–, (bred by E. M. Borradaile, Camden, Ohio, U.S.); dam Aunt Vira–6–, (bred by S. E. Morton, Camden, Ohio, U.S.), by Magnate II. 2259, A., (bred by S. E. Morton).

—197—

HURON BLOSSOM

Farrowed Aug. 20, 1895; bred by W. Smillie, Kippen; 2nd owner, Thos. Parsons, Bayfield; sire Enterprise–42–, (bred by Peter Lamarsh, Wheatley; dam Smiling Blossom–58–, (bred by Tape Bros., Ridgetown), by Nabob–11–, (bred by Thos. Bennett).

—198—

GODERICH BLOSSOM

Farrowed Aug. 20, 1895; bred by W. R. Smillie, Kippen; 2nd owner, Jas. C. Parsons, Bayfield; sire Enterprise–42–, (bred by Thos. Bennett, Rossville, Ill., U.S.); dam Smiling Blossom–58–, (bred by Tape Bros., Ridgetown), by Nabob –11–, (bred by Thos. Bennett).

—199—

GARA GIRL

Farrowed May 28, 1896; bred by John Semple, Tottenham; 2nd owner, Hugh Semple, Hereward; sire Tottenham's King–80–, (bred by Wm. Butler & Son, Dereham Centre); dam Society Girl–168–, (bred by Wm. Butler & Son), by Ontario–1–, (bred by Thos. Bennett, Rossville, Ill., U.S.).

—200—

BOND HEAD QUEEN

Farrowed May 28, 1896; bred by John Semple, Tottenham; 2nd owner, Alex. Sutherland, Bond Head; sire Tottenham's King–80–, (bred by Wm. Butler & Son, Dereham Centre); dam Society Girl–168–, (bred by Wm. Butler & Son), by Ontario–1–, (bred by Thos. Bennett, Rossville, Ill., U.S.).

—201— BRADFORD GIRL

Farrowed May 28, 1896; bred by John Semple, Tottenham; 2nd owner, Wm. Wright, Bradford; sire Tottenham's King –80–, (bred by W. Butler & Son, Dereham Centre); dam Society Girl–168–, (bred by Wm. Butler & Son), by Ontario –1–, (bred by Thos. Bennett, Rossville, Ill., U.S.).

—202— MONA GIRL

Farrowed May 28, 1896; bred by John Semple, Tottenham; 2nd owner, John Pordon, Hockley; sire Tottenham's King –80–, (bred by Wm. Butler & Son, Dereham Centre); dam Society Girl–168–, (bred by Wm. Butler & Son), by Ontario –1–, (bred by Thos. Bennett, Rossville, Ill., U.S.).

—203— HOOKLEY GIRL

Farrowed Nov. 16, 1896; bred by John Semple, Tottenham; 2nd owner, Mark Varey, Hockley; sire Tottenham's King –80–, (bred by Wm. Butler & Son, Dereham Centre); dam Society Girl–168–, (bred by Wm. Butler & Son), by Ontario –1–, (bred by Thos. Bennett, Rossville, Ill., U.S.).

—204— GOLD COAST XI. 7136,A

Farrowed April 19, 1890; bred by Q. McBride, Burton, Mich., U.S.; 2nd owner, Peter Lamarsh, Wheatley; sire Model Duke 2323,A, (bred by Q. McBride); dam Gold Coast IX. 6424,A, (bred by Q. McBride), by Electioneer 2067,A; Gold Coast 4842,A, by Pearl's King 1501,A; Jennie W. III. 4186,A; Andes 1123,A; Jennie W. II. 3438,A, by Stabeck 783,A; Jennie W. 1354, A, by Tom 145,A, Julia 750,A.

—205— ROSEY KENT

Farrowed May 20, 1893; bred by Tape Bros., Ridgetown; 2nd owner, F. W. Terhune, Brantford; sire Duke of Kent –10–, (bred by C. J. Stuckey, Atlanta, Ill., U.S.); dam Canadian Duchess–14–, (bred by J. T. O'Keefe, Mull), by Perfection Lad–7–, (bred by C. J. Stuckey).

—206— ROSEY OF BRANT

Farrowed March 20, 1896; bred by F. W. Terhune, Brantford; sire Sir Gordon–155–, (bred by P. Lamarsh, Wheatley); dam Rosey Kent–205–, (bred by Tape Bros., Ridgetown), by Duke of Kent–10–, (bred by C. J. Stuckey, Atlanta, Ill., U.S.).

—207— **JULIA ANN**

Farrowed Aug. 1, 1896; bred by Jarvis Paul, Florence; 2nd owners, B. Snary & Sons, Croton; sire King Alexander–47–, (bred by G. L. Ferris, Atwater, N.Y., U.S.); dam Florence Lass–116–, (bred by Peter Lamarsh, Wheatley), by Membrino –35–, (bred by S. E. Morton, Camden, Ohio, U.S.).

—208— **JERSEY LILY**

Farrowed Aug. 23, 1893; bred by John Donoho, Ridgetown; 2nd owner, J. L. Wright, Clachan; sire Duke of Kent–10–, (bred by C. J. Stuckey, Atlanta, Ill., U.S.); dam Dandy Duchess–44–, (bred by J. T. O'Keefe, Mull), by Perfection Lad–7–, (bred by C. J. Stuckey).

—209— **BONNIE LASS**

Farrowed April 5, 1896; bred by Berdan & McNeil, Strathburn; sire None Such–20–, (bred by Tape Bros., Ridgetown); dam Lady Havelock–42–, (bred by Tape Bros.), by Nabob –11–, (bred by Thos. Bennett, Rossville, Ill., U.S.).

—210— **MISS EXCHANGE 8586,A.**

Farrowed April 29, 1892; bred by E. H. Small, Norwood, Ill., U.S.; 2nd owner, Peter Lamarsh, Wheatley; sire Ridward 3176,A, (bred by S. E. Morton); dam Carrie C. 7916,A, (bred by E. H. Small), by North Star 1711,A; Belle Morton 6462,A, by Magnate 2019,A, Daisy Pratt 4584,A.

—211— **BONNY BELLE**

Farrowed April 3, 1893; bred by Peter Lamarsh, Wheatley; 2nd owner, P. W. Richards, Quinn; sire Colongues–61–, (bred by E. Hughes, Salford); dam Canadian Queen–29–, (bred by S. E. Morton, Camden, Ohio, U.S.), by Morton's King 2825,A, (bred by G. W. Stoner, La Place, Ill., U.S.).

—212— **VICTORIA**

Farrowed Sept., 1896; bred by Wm. Butler & Son, Dereham Centre; 2nd owner, N. H. Howard, Lynden; sire Ontario–1–, (bred by Geo. Bennett, Rossville, Ill., U.S.); dam Daisy A.–108–, (bred by Wm. Butler & Son), by Lord Herbert –41–, (bred by P. Lamarsh, Wheatley).

—213— **MISS EVANTUREL**

Farrowed Sept., 1896; bred by Wm. Butler & Son, Dereham Centre; 2nd owner, R. M. Holtby, Manchester; sire Ontario–1–, (bred by Geo. Bennett, Rossville, Ill., U.S.); dam Daisy A.–108–, (bred by Wm. Butler & Son), by Lord Herbert –41–, (bred by Peter Lamarsh, Wheatley).

—214— **RED BETTY**

Farrowed April 26, 1895; bred by David Berdan, Strathburn; 2nd owner, Wm. Atkinson, Wardsville; 3rd owner, E. J. Yorke, Alvinston; sire None Such–20–, (bred by Tape Bros., Ridgetown); dam Middlesex Maid–73–, (bred by Tape Bros.), by Duke of Kent–10–, (bred J. C. Stuckey, Atlanta, Ill., U.S.).

—215— **VICTORIA**

Farrowed June 9, 1896; bred by Tape Bros., Ridgetown; 2nd owner, E. A. Kipp, Chilliwack, B.C.; sire Royal Don –92–, (bred by Tape Bros., Ridgetown; dam Royal Beauty –91–, (bred by Tape Bros.), by Norwood King–67–, (bred by E. H. Small, Norwood, Ill., U.S.).

—216— **BLOSSOM**

Farrowed June 20, 1895; bred by Tape Bros., Ridgetown; sire Howard King–67–, (bred by E. H. Small, Norwood, Ill., U.S.); dam Pansy Blossom–20–, (bred by Tape Bros.), by Nabob–11–, (bred by Thos. Bennett, Rossville, Ill., U.S.)

—217— **SARAH ANN**

Farrowed Aug. 1, 1896; bred by Jarvis Paul, Florence; 2nd owner, Jas. Haggerty, Camlachie; sire Duke of Camden –3–, (bred by Peter Lamarsh, Wheatley); dam Mary Jane –114–, (bred by Tape Bros., Ridgetown), by Nabob–11–, (bred by Thos. Bennett, Rossville, Ill., U.S.).

—218— **MARIA**

Farrowed Aug. 1, 1896; bred by Tape Bros., Ridgetown; 2nd owner, Sandy Matchett, Otonabee; sire Sovereign–197–, (bred by E. H. Small, Norwood, Ill., U.S.); dam Blossom –216–, (bred by Tape Bros., Ridgetown), by Howard King –67–, (bred by E. H. Small, Norwood, Ill., U.S.).

—219— **BERTIE**

Farrowed Nov. 15, 1896; bred by Tape Bros., Ridgetown; 2nd owners, McCuaig & Robertson, Vankleek Hill; sire Nimrod–106–, (bred by E. H. Small, Norwood, Ill., U.S.); dam Janie–155–. (bred by John Donoho, Ridgetown), by Nabob–11–. (bred by Thos. Bennett, Rossville, Ill., U.S.).

—220— **KITTIE**

Farrowed Nov. 15, 1896; bred by Tape Bros., Ridgetown; 2nd owners, McCuaig & Robertson, Vankleek Hill; sire Nimrod–106–, (bred by E. H. Small, Norwood, Ill., U.S.); dam Janie–155–, (bred by John Donoho, Ridgetown), by Nabob–11–, (bred by Thos. Bennett, Rossville, Ill., U.S.).

—221— **LARGIE MAID**

Farrowed Aug. 5, 1896; bred by Berdan & McNeil, Strathburn; 2nd owner, Donald McMillan, Dutton; sire Ontario Chief–100–, (bred by Wm. Butler & Son, Dereham Centre); dam Middlesex Maid–73–, (bred by Tape Bros., Ridgetown), by Duke of Kent–10–, (bred by C. J. Stuckey, Atlanta, Ill., U.S.).

—222— **RED BEAUTY**

Farrowed Oct., 1895; bred by Wm. Butler & Son, Dereham Centre; 2nd owner, Jos. Horley, Becher; sire Ontario–1–, (bred by Thos. Bennett, Rossville, Ill., U.S.); dam Lady of the Lake–3–, (bred by Thos. Bennett), by Cleveland 3575,A, (bred by Thos. Bennett).

—223— **MINNIE'S MODEL**

Farrowed March 23, 1896; bred by Jos. Lee, Dunham, Que.; 2nd owner, Aaron Chamberlain, Olivers, Que.; sire Jack the Hugger–87–, (bred by Chas. Austice, Springford); dam Belle B.–111–, (bred by Wm. Butler & Son, Dereham Centre), by Lord Herbert–41–, (bred by P. Lamarsh, Wheatley).

—224— **RED ROSE**

Farrowed Sept. 18, 1896; bred by Wm. Butler & Son, Dereham Centre; 2nd owner, S. Edgar Mastin, Bloomfield; sire Ontario–1–, (bred by Thos. Bennett, Rossville, Ill., U.S.); dam Daisy A.–108–, (bred by Wm. Butler & Son), by Lord Herbert–41–, (bred by P. Lamarsh, Wheatley).

—225— **JESSIE MAIN**

Farrowed March 20, 1897; bred by Jacob E. Shibley, Harrowsmith; 2nd owner, Geo. D. Clyde, Cataraqui; sire Enterprise–123–, (bred by Wm. Butler & Son, Dereham Centre); dam Minnie S.–9–, (bred by J. E. Shibley), by King Alexander 3987,A, (bred by Geo. L. Ferris, Atwater, N.Y., U.S.).

—226— **ELLA ROSS**

Farrowed March 20, 1897; bred by Jacob E. Shibley, Harrowsmith; 2nd owner, Geo. D. Clyde, Cataraqui; sire Enterprise–123–, (bred by Wm. Butler & Son, Dereham Centre); dam Minnie S.–9–, (bred by J. E. Shibley), by King Alexander 3987,A., (bred by Geo. L. Ferris, Atwater, N.Y., U.S.).

—227— **QUEEN ROSE**

Farrowed March 27, 1894; bred by Peter Lamarsh, Wheatley; 2nd owner, Geo. Roberts, Hepworth Station; sire Morton's International–6–, (bred by S. E. Morton, Camden, Ohio, U.S.); dam Canadian Queen–29–, (bred by S. E. Morton), by Morton's King 2825,A., (bred by G. W. Stoner, Glen Falls, N.Y., U.S.).

—228— **QUEEN BESS**

Farrowed April 20, 1897; bred by Geo. Roberts, Hepworth Station; 2nd owner, Chas. Johnston, Lovatt; sire Bruce –187–, (bred by Peter Lamarsh, Wheatley); dam Queen Rose –227–, (bred by P. Lamarsh), by Morton's International –6–, (bred by S. E. Morton, Camden, Ohio, U.S.).

—229— **LADY'S CHOICE**

Farrowed May 10, 1895; bred by Berdan & McNeil, Strathburn; sire None Such–20–, (bred by Tape Bros., Ridgetown); dam Lady Havelock–42–, (bred by Tape Bros.), by Nabob–11–, (bred by Thos. Bennett, Rossville, Ill., U.S.).

—230— **ELGIN MAID**

Farrowed Sept. 8, 1896; bred by Berdan & McNeil, Strathburn; 2nd owner, David Bennett, Campbelltown; sire None Such–20–, (bred by Tape Bros., Ridgetown); dam Jersey Queen–74–, (bred by Tape Bros.), by Royal Winner–12–, (bred by Tape Bros.).

—231— **BESSIE**

Farrowed April 20, 1897; bred by Geo. Roberts, Hepworth; 2nd owner, Jas. B. Crildis, Hepworth; sire Bruce–187–, (bred by Peter Lamarsh, Wheatley); dam Queen Rose–227–, (bred by P. Lamarsh), by Morton's International–6–, (bred by S. E. Morton, Camden, Ohio, U.S.).

—232— **DORA**

Farrowed Aug 1, 1896; bred by Jarvis Paul, Florence; 2nd owner, Jas. Dodge, Uttoxeter; sire Duke of Camden–3–, (bred by Peter Lamarsh, Wheatley); dam Mary Jane–114–, (bred by Tape Bros., Ridgetown), by Nabob–11–, (bred by Thos. Bennett, Rossville, Ill., U.S.).

—233— **EKFRID LASS**

Farrowed March 26, 1897; bred by Hugh McCutcheon, Glencoe; 2nd owner, Thos. B. Irwin, Appin; sire Justice –132–, (bred by Jas. Reycraft, Muirkirk); dam Gold Maid–189–, (bred by H. McCutcheon), by Pride of Glencoe–21–, (bred by Jonas Gosnell, Highgate).

—234— **DUCHESS OF WELLINGTON**

Farrowed Nov. 1, 1896; bred by Tape Bros., Ridgetown; 2nd owner, Wm. Bosomworth, Elora; sire Nimrod–106–, (bred by E. H. Small, Norwood, Ill., U.S.); dam Baroness –83–, (bred by Tape Bros.), by Nabob–11–, (bred by Thos. Bennett, Rossville, Ill., U.S.).

—235— **MAPLE LEAF**

Farrowed Dec. 1, 1896; bred by Chris. Fahner, Crediton; sire King of Stephen–89–, (bred by A. E. Hunter, Exeter); dam Belle of Stephen–113–, (bred by A. E. Hunter), by Huron –38–, (bred by John Donoho, Ridgetown).

—236— **JESSIE**

Farrowed Feb. 25, 1897; bred by Jos. Lee, Dunham, Que.; sire Jack the Hugger–87–, (bred by Chas. Austice, Springford); dam Belle B.–111–, (bred by Wm. Butler & Son, Dereham Centre), by Lord Herbert–41–, (bred by P. Lamarsh, Wheatley).

—237— **SYLVIA**

Farrowed March 18, 1897; bred by Jos. Lee, Dunham, Que.; 2nd owner, C. W. Patch, Brome Corner, Que.; sire Rob

Roy–127–, (bred by Berdan & McNeil, Strathburn); dam Minnie's Model–223–, (bred by Jos. Lee), by Jack the Hugger –87–, (bred by Chas. Austice, Springford).

—238— **CANADIAN PRINCESS**

Farrowed Sept. 4, 1896; bred by Tape Bros., Ridgetown; sire Nimrod–106–, (bred by E. H. Small, Norwood, Ill., U.S.); dam Dandy Duchess–44–, (bred by J. T. O'Keefe, Mull), by Perfection Lad–7–, (bred by C. J. Stuckey, Atlanta, Ill., U.S.).

—239— **DANDY PRINCESS**

Farrowed Sept. 4, 1896; bred by Tape Bros., Ridgetown; sire Nimrod–106–, (bred by E. H. Small, Nimrod, Ill., U.S.); dam Dandy Duchess–44–, (bred by J. T. O'Keefe, Mull), by Perfection Lad–7–, (bred by C. J. Stuckey, Atlanta, Ill., U.S.).

—240— **LIL II.**

Farrowed March 16, 1896; bred by Edward Baker, Amherst, N.S.; sire Administrator–48–, (bred by Peter Lamarsh, Wheatley); dam Lil–79–, (bred by E. H. Small, Norwood, Ill., U.S.), by Norwood King 3897,A.

—241— **MABEL**

Farrowed March 16, 1896; bred by Edward Baker, Amherst, N.S.; sire Administrator–48–, (bred by Peter Lamarsh, Wheatley); dam Lil–79–, (bred by E. H. Small, Norwood, Ill., U.S.), by Norwood King 3897,A.

—242— **PINK**

Farrowed March 16, 1896; bred by Edward Baker, Amherst, N.S.; sire Administrator–48–, (bred by Peter Lamarsh, Wheatley); dam Lil–79–, (bred by E. H. Small, Norwood, Ill., U.S.), by Norwood King 3897,A.

—243— **JUBILEE QUEEN**

Farrowed June 26, 1896; bred by Ira Van Ausdale, Mixerville, Ind., U.S.; 2nd owner, Peter Lamarsh, Wheatley; sire Cannon Ball 5123,A, (bred by A. Marme & Son); dam Florence Lady 10812,A, (bred by Ira Van Ausdale), by Hoosier Lad 3327,A, (bred by A. H. Ballenger, Fair Haven, Ohio, U.S.); King's Duchess 8544,A, by Morton's King 2825,A; Duchess K. 8252,A, by Troubadour 2255,A; Duchess III. 5934,A.

—244— **MISSIE**

Farrowed Feb. 12, 1897; bred by Tape Bros., Ridgetown; sire Hercules–159–, (bred by Tape Bros.); dam Royal Beauty –91–, (bred by Tape Bros.), by Norwood King 3897,A, (bred by E. H. Small, Norwood, Ill., U.S.).

—245— **ESTER**

Farrowed April 2, 1897; bred by Tape Bros., Ridgetown; sire Prince Imperial–196–, (bred by Jonas Gosnell, Highgate); dam Lady Howard–18–, (bred by Tape Bros.), by Duke of Kent–10–, (bred by C. J. Stuckey, Atlanta, Ill., U.S.).

—246— **ELIZA**

Farrowed April 2, 1897; bred by Tape Bros., Ridgetown; sire Prince Imperial–196–, (bred by Jonas Gosnell, Highgate); dam Lady Howard–18–, (bred by Tape Bros.), by Duke of Kent–10–, (bred by C. J. Stuckey, Atlanta, Ill., U.S.).

—247— **ELLEN**

Farrowed April 2, 1897; bred by Tape Bros., Ridgetown; sire Prince Imperial–196–, (bred by Jonas Gosnell, Highgate); dam Lady Howard–18–, (bred by Tape Bros.), by Duke of Kent–10–, (bred by C. J. Stuckey, Atlanta, Ill., U.S.).

—248— **QUDDINA**

Farrowed March 18, 1897; bred by Jos. Lee, Dunham, Que.; 2nd owner, Wm. A. Hall, Stanbridge East, Que.; sire Rob Roy–127–, (bred by Berdan & McNeil, Strathburn); dam Minnie's Model–223–, (bred by Jos. Lee), by Jack the Hugger –87–, (bred by Chas. Austice, Springford).

—249— **DUCHESS**

Farrowed Aug. 2, 1895; bred by Edward Baker, Amherst, N.S.; 2nd owner, Jas. E. Baker, Barronsfield, N.S.; sire Administrator–48–, (bred by P. Lamarsh, Wheatley); dam Cossy–80–, (bred by P. Lamarsh), by Membrino–35–, (bred by S. E. Morton, Camden, Ohio, U.S.).

—250— **COSSY II.**

Farrowed Oct. 2, 1896; bred by Edward Baker, Amherst, N.S.; 2nd owner, Jas. E. Baker, Barronsfield, N.S.; sire Jack Frost–208–, (bred by E. Baker); dam Cossy–80–, (bred by

P. Lamarsh, Wheatley), by Membrino-35-, (bred by S. E. Morton, Camden, Ohio, U.S.).

—251— **GOLDEN QUEEN**

Farrowed June 26, 1897; bred by Wm. Atkinson, Wardsville; farrowed the property of E. J. Yorke, Alvinston; 2nd owner, Edward Karney, Walnut; sire Glen Hero-145-, (bred by Berdan & McNeil, Strathburn); dam Red Betty -214-, (bred by David Berdan), by None Such-20-, (bred by Tape Bros., Ridgetown).

—252— **ROSSLAND BELLE**

Farrowed Sept. 24, 1897; bred by Peter Lamarsh, Wheatley; 2nd owner, Jacob E. Shibley, Harrowsmith; sire King Alexander-47-, (bred by Geo. L. Ferris, Atwater, N.Y., U.S.); dam Southern Belle-47-, (bred by P. Lamarsh), by Dandy Boy-34-, (bred by Q. McBride, Burton, Mich., U.S.).

—253— **MAUDE**

Farrowed July 30, 1897; bred by Jos. Lee, Dunham, Que.; 2nd owner, J. A. Demars, Enosburg Falls, Vt., U.S.; sire Jack the Hugger-87-, (bred by Chas. Austice, Springford; dam Belle B.-111-, (bred by Wm. Butler & Son, Dereham Centre), by Lord Herbert-41-, (bred by P. Lamarsh, Wheatley).

—254— **LADY OARMEL**

Farrowed Aug. 17, 1897; bred by Hugh McCutcheon, Glencoe; 2nd owner, A. P. Wilton, Rome; sire Mosa King -104-, (bred by Tape Bros., Ridgetown); dam Glencoe Beauty-95-, (bred by Tape Bros.), by Nabob-11-, (bred by Thos. Bennett, Rosssville, Ill., U.S.).

—255— **LADY OF THE SNOWS**

Farrowed Aug. 10, 1895; bred by Tape Bros., Ridgetown; sire Duke of Kent-10-, (bred by C. J. Stuckey, Atlanta, Ill., U.S.); dam Duchess of Kent-13-, (bred by J. T. O'Keefe Mull), by Perfection Lad-7-, (bred by C. J. Stuckey, Atlanta Ill., U.S.).

—256— **FLOSSIE**

Farrowed June 20, 1896; bred by Tape Bros., Ridgetown; 2nd owner, J. C. Creighton, Hawley; sire Nimrod-106-, (bred

by E. H. Small, Norwood, Ill., U.S.); dam Pansy Blossom -20-, (bred by Tape Bros.), by Nabob-11-, (bred by Thos. Bennett, Rossville, Ill., U.S.).

—257— **POLLY**

Farrowed April 22, 1897; bred by S. Plain, Muncey; sire Ontario Chief-100-, (bred by Wm. Butler & Son, Dereham Centre); dam Daisy-165-, (bred by S. Day, St. Thomas), by Lord Elgin-56-, (bred by Tape Bros., Ridgetown).

—258— **NETTY**

Farrowed July 4, 1897; bred by S. Plain, Muncey; sire Ontario Chief-100-, (bred by Wm. Butler & Son, Dereham Centre); dam Loyal Duchess-70-, (bred by Tape Bros., Ridgetown), by Nabob-11-, (bred by Thos. Bennett, Rossville, Ill., U.S.).

—259— **DELILA S.**

Farrowed June 13, 1897; bred by Hugh McCutcheon, Glencoe; 2nd owner, Charles Sifton, Cairngorm; sire Mosa King-104-, (bred by Tape Bros., Ridgetown); dam Scottish Lass-188-, (bred by J. F. McTavish, Kilmartin), by Glencoe Dandy-22-, (bred by P. Lamarsh, Wheatley).

—260— **ANNIE LAURIE**

Farrowed Dec. 20, 1894; bred by Tape Bros., Ridgetown; 2nd owner, A. E. H. Creswicke, Barrie; sire Royal Winner II.-12-, (bred by Tape Bros.); dam Molly Small-17-, (bred by E. H. Small, Norwood, Ill., U.S.), by Onward 2956,A, (bred by E. H. Small).

—261— **LADY LAURIER**

Farrowed Nov. 6, 1895; bred by Tape Bros., Ridgetown; sire Corbet-32-, (bred by Tape Bros.); dam Royal Beauty -91-, (bred by Tape Bros.), by Norwood King 3897,A.

—262— **HOPE**

Farrowed April 1, 1897; bred by Tape Bros., Ridgetown; 2nd owner, Glen H. Benson, Port Hope; sire Royal Don-92-, (bred by Tape Bros.); dam Dandy Duchess-44-, (bred by J. T. O'Keefe, Mull), by Perfection Lad-7-, (bred by C. J. Stuckey, Atlanta, Ill., U.S.).

—263— **QUEEN'S OWN GIRL**

Farrowed April, 1897; bred by Wm. Butler & Son, Dereham Centre; 2nd owner, John Deyell, Lindsay; 3rd owner, Isaac Moynes, Lindsay; sire Lord Herbert–41–, (bred by P. Lamarsh, Wheatley); dam Red Bird H.–11–, (bred by P. Lamarsh), by Morton's International–6–, (bred by S. E. Morton, Camden, Ohio, U.S.).

—264— **QUEEN OF SCOTS**

Farrowed Nov. 25, 1896; bred by Tape Bros., Ridgetown; 2nd owner, Edward Scott, Highgate; sire Sovereign–107–, (bred by E. H. Small, Norwood, Ill., U.S.); dam Lady Howard –18–, (bred by Tape Bros.), by Duke of Kent–10–, (bred by C. J. Stuckey, Atlanta, Ill., U.S.).

—265— **FANNY**

Farrowed June 4, 1897; bred by Tape Bros., Ridgetown; sire Nimrod–106–, (bred by E. H. Small, Norwood, Ill., U.S.); dam Lady Laurier–261–, (bred by Tape Bros.), by Corbet –32–, (bred by Tape Bros.).

—266— **AMELIA**

Farrowed Sept. 6, 1897; bred by Tape Bros., Ridgetown; 2nd owner, Melvin A. Field, Northwood; sire Prince Imperial –196–, (bred by Jonas Gosnell, Highgate); dam Pansy Blossom –20–, (bred by Tape Bros.), by Nabob–11–, (bred by Thos. Bennett, Rossville, Ill., U.S.).

—267— **DUCHESS OF MOSA**

Farrowed March 13, 1896; bred by Wm. Atkinson, Wardsville; sire Red Dick–172–, (bred by Jonas Gosnell, Highgate); dam Red Betty–214–, (bred by David Berdan, Strathburn), by None Such–20–, (bred by Tape Bros., Ridgetown).

—268— **QUEEN OF ALDBORO**

Farrowed March 13, 1896; bred by Wm. Atkinson, Wardsville; 2nd owner, Christopher Henderson, Crinan; sire Red Dick–172–, (bred by Jonas Gosnell, Highgate); dam Red Betty–214–, (bred by David Berdan, Strathburn), by None Such–20–, (bred by Tape Bros., Ridgetown).

—269— **RED QUEEN**

Farrowed Aug. 27, 1896; bred by Wm. Atkinson, Wardsville; 2nd owner, W. A. Atkinson, Wardsville; sire Red Dick–172–, (bred by Jonas Gosnell, Highgate); dam Red Betty–214–, (bred by David Berdan, Strathburn), by None Such–20–, (bred by Tape Bros., Ridgetown).

—270— **RED ROSE II.**

Farrowed Oct. 3, 1897; bred by S. Edgar Mastin, Bloomfield; sire Lincoln–183–, (bred by Wm. Butler & Son), Dereham Centre); dam Red Rose–224–, (bred by Wm. Butler & Son), by Ontario–1–, (bred by Thos. Bennett, Rossville, Ill., U.S.).

—271— **ZILPHA**

Farrowed Oct. 3, 1897; bred by S. Edgar Mastin, Bloomfield; sire Lincoln–183–, (bred by Wm. Butler & Son, Dereham Centre); dam Red Rose–224–, (bred by Wm. Butler & Son), by Ontario–1–, (bred by Thos. Bennett, Rossville, Ill., U.S.).

—272— **OXFORD QUEEN**

Farrowed April 22, 1897; bred by John Park & Sons, Burgessville; sire Volunteer–142–, (bred by Tape Bros., Ridgetown); dam Beauty–152–, (bred by Tape Bros.), by Nimrod–106–, (bred by E. H. Small, Norwood, Ill., U.S.).

—273— **DAISY**

Farrowed April 22, 1897; bred by John Park & Sons, Burgessville; sire Volunteer–142–, (bred by Tape Bros., Ridgetown); dam Beauty–152–, (bred by Tape Bros.), by Nimrod–106–, (bred by E. H. Small, Norwood, Ill., U.S.).

—274— **FLORA'S GEM**

Farrowed Sept., 1896; bred by Wm. Butler & Son, Dereham Centre; sire Ontario–1–, (bred by Thos. Bennett, Rossville, Ill., U.S.); dam Daisy A.–108–, (bred by Wm. Butler & Son), by Lord Herbert–41–, (bred by P. Lamarsh, Wheatley).

—275— **QUEEN'S OWN**

Farrowed June, 1897; bred by Wm. Butler & Son, Dereham Centre; sire Lucky–223–, (bred by John Banghart,

Lansing, Mich., U.S.), dam Queen Ann-176-, (bred by Wm. Butler & Son), by Ontario-1-, (bred by Thos. Bennett, Rossville, Ill., U.S.).

-276- **QUEEN ANN II.**

Farrowed March, 1897; bred by Wm. Butler & Son, Dereham Centre; sire Ontario-1-, (bred by Thos. Bennett, Rossville, Ill., U.S.); dam Daisy A.-108-, (bred by Wm. Butler & Son), by Lord Herbert-41-, (bred by P. Lamarsh, Wheatley).

-277- **PEARL**

Farrowed March, 1897; bred by Wm. Butler & Son, Dereham Centre; sire Ontario-1-, (bred by Thos. Bennett, Rossville, Ill., U.S.); dam Daisy A.-108-, (bred by Wm. Butler & Son), by Lord Herbert-41-, (bred by P. Lamarsh, Wheatley).

-278- **MAY CORBETT**

Farrowed March 5, 1896; bred by Simpson Bros., Ridgetown; sire Corbett-32-, (bred by Tape Bros., Ridgetown); dam May Flower-129-, (bred by Lawrence Tape, Highgate), by Royal Don-92-, (bred by Tape Bros.).

-279- **HOWARD'S BEST**

Farrowed March 20, 1897; bred by Simpson Bros., Ridgetown; 2nd owners, Tape Bros., Ridgetown; 3rd owner, W. J. Tumelty, Madoc; sire Nimrod-106-, (bred by E. H. Small, Norwood, Ill., U.S.); dam May Corbett-278-, (bred by Simpson Bros), by Corbett-32-, (bred by Tape Bros.).

-280- **KENT'S BEST**

Farrowed March 20, 1897; bred by Simpson Bros., Ridgetown; sire Nimrod-106-, (bred by E. H. Small, Norwood, Ill., U.S.); dam May Corbett-278-, (bred by Simpson Bros.), by Corbett-32-, (bred by Tape Bros., Ridgetown).

-281- **SUNBEAM**

Farrowed Aug. 1, 1897; bred by Simpson Bros., Ridgetown; 2nd owner, Robt. L. Jarvis, Chatham; sire Corbett-32-, (bred by Tape Bros., Ridgetown): dam May Flower-129-, (bred by Lawrence Tape, Highgate), by Royal Don-92-, (bred by Tape Bros.).

—282— **QUEEN ELIZABETH**

Farrowed May 17, 1897; bred by Wm. Fisher, Benmiller; 2nd owner, J. L. Eidt, Auburn; sire Quiet Sam–153–, (bred by Chris. Fahner, Crediton); dam Matchless–151–, (bred by Tape Bros., Ridgetown), by Nimrod–106–, (bred by E. H. Small, Norwood, Ill., U.S.).

—283— **MINNIE**

Farrowed May 24, 1897; bred by Tape Bros., Ridgetown; sire Sovereign–107–, (bred by E. H. Small, Norwood, Ill., U.S.); dam Favorite–183–, (bred by Tape Bros., Ridgetown), by Nimrod–106–, (bred by E. H. Small, Norwood, Ill., U.S.).

—284— **POLLY**

Farrowed May 24, 1897; bred by Tape Bros., Ridgetown; sire Sovereign–107–, (bred by E. H. Small, Norwood, Ill., U.S.); dam Favorite–183–, (bred by Tape Bros.), by Nimrod –106–, (bred by E. H. Small).

—285— **CHATHAM'S QUEEN**

Farrowed Aug. 20, 1897; bred by Wm. Butler & Son, Dereham Centre; 2nd owner, Robt. L. Jarvis, Chatham; sire Enterprise–165–, (bred by J. W. Richards, Quinn); dam Red Girl–178–, (bred by Wm. Butler & Son), by Ontario–1–, (bred by Thos. Bennett, Rossville, Ill., U.S.).

—286— **GOLDEN JANE**

Farrowed April 20, 1897; bred by McKenzie Bros., Scotch Block; 2nd owner, John McKenzie, Boyne; sire Bronte Hero –73–, (bred by W. H. Spears, Bronte); dam Crimson Lass –115–, (bred by Bilton Snary & Son, Croton), by Justice –19–, (bred by Tape Bros., Ridgetown).

—287— **GOLDEN LASS**

Farrowed April 20, 1897; bred by McKenzie Bros., Scotch Block; 2nd owner, John Templer, Jerseyville; sire Bronte Hero–73–, (bred by W. H. Spears, Bronte); dam Crimson Lass–115–, (bred by Bilton Snary & Son, Croton), by Justice –19–, (bred by Tape Bros., Ridgetown).

—288— **ROSEY GOLDEN**

Farrowed Sept. 2nd, 1896; bred by F. W. Terhune, Brantford; sire Sir Gordon–155–, (bred by P. Lamarsh, Wheatley);

dam Rosey Kent–205–, (bred by Tape Bros., Ridgetown), by Duke of Kent–10–, (bred by C. J. Stuckey, Atlanta, Ill., U.S.).

—289— **GOLDEN GIRL**

Farrowed Sept. 2, 1896; bred by F. W. Terhune, Brantford; sire Sir Gordon–155–,(bred by P. Lamarsh, Wheatley); dam Rosey Kent–205–, (bred by Tape Bros., Ridgetown), by Duke of Kent–10–, (bred by C. J. Stuckey, Atlanta, Ill., U.S.).

—290— **SUSIE**

Farrowed Oct. 3, 1896; bred by Joshua Cook, Paris; 2nd owner, F. W. Terhune, Brantford; sire Duke of Brant –248–, (bred by S. E. Morton, Camden, Ohio, U.S.); dam Belle B. II.–112–, (bred by Wm. Butler & Son, Dereham Centre), by Lord Herbert–41–, (bred by P. Lamarsh, Wheatley).

—291— **OPAL**

Farrowed April 15, 1897; bred by F. W. Terhune, Brantford; 2nd owner, C. A. Terhune, St. Williams; sire Sir Gordon–155–, (bred by P. Lamarsh, Wheatley); dam Rosey Kent–205–, (bred by Tape Bros., Ridgetown); by Duke of Kent–10–, (bred by C. J. Stuckey, Atlanta, Ill., U.S.).

—292— **HURON BELLE**

Farrowed Sept. 25, 1897; bred by Berdan & McNeil, Strathburn; 2nd owner, Wesley W. Fisher, Benmiller; sire Small's Choice–250–, (bred by E. H. Small, Norwood, Ill., U.S.); dam Red Rose–126–, (bred by Berdan & McNeil), by None Such–20–, (bred by Tape Bros., Ridgetown).

—293— **LADY MAY**

Farrowed March 24, 1897; bred by A. A. Steele, Almonte; sire Sir Henry–74–, (bred by Tape Bros., Ridgetown); dam Royal Duchess–101–, (bred by Jonas Gosnell, Highgate), by Royal Don 4012,A.

—294— **MAUD**

Farrowed July 1, 1897; bred by A. A. Steele, Almonte; 2nd owner, Wm. More, Almonte; sire Almonte Hero–115–, (bred by Berdan & McNeil, Strathburn; dam Almonte Jane–146–, (bred by A. Elliott, Pond Mills); by Prince of Oxford–68–, (bred by Lawrence Tape, Highgate).

—295— **BENMILLER'S BEST**

Farrowed March 20, 1897; bred by Tape Bros., Ridgetown; 2nd owner, Wm. Fisher, Benmiller; sire Nimrod–106–, (bred by E. H. Small, Norwood, Ill., U.S.); dam Baroness–83–, (bred by Tape Bros.), by Nabob–11–, (bred by Thos. Bennett, Rossville, Ill., U.S.).

—296— **ETTA**

Farrowed June 14, 1895; bred by Jarvis Paul, Florence; sire Duke of Camden–3–, (bred by Peter Lamarsh, Wheatley); dam Mary Jane–114–, (bred by Tape Bros., Ridgetown), by Nabob–11–, (bred by Thos. Bennett, Rossville, Ill., U.S.).

—297— **MOLLY MAC**

Farrowed March 26, 1897; bred by Hugh McCutcheon, Glencoe; 2nd owner, T. C. Reycraft, Highgate; sire Justice –132–, (bred by Jas. Reycraft, Muirkirk); dam Gold Maid –189–, (bred by Hugh McCutcheon), by Pride of Glencoe–21–, (bred by Jonas Gosnell, Highgate).

—298— **PRIDE OF CITY VIEW**

Farrowed Jan. 20, 1897; bred by Tape Bros., Ridgetown; 2nd owner, W. C. Sullivan, City View; sire Sovereign–107–, (bred by E. H. Small, Norwood, Ill., U.S.); dam Pansy Blossom–20–, (bred by Tape Bros.), by Nabob–11–, (bred by Thos. Bennett, Rossville, Ill., U.S.).

INDEX TO DUROC-JERSEY BOARS.

No.	Name of Boars.	Page.
221	Aaron Burr, by Ben Book–136–	12
174	Albert, by Sovereign–107–	4
175	Albion, by Tottenham's King–169–	5
194	Aldbrough Lad, by Pride of Glencoe –21–	8
212	Alexander III., by Alexander II.–5–	11
198	Amherst, by Sovereign–107–	8
235	Athol, by Lincoln–183–	14
182	Auburn Lad, by Ontario–1–	6
206	Barney, by Jack the Hugger–87–	10
236	Bay King, by Lincoln–183–	15
171	Beachwood, by Duke of Kent–10–	4
202	Beltol, by Nimrod–106–	9
191	Benefactor, by Nimrod–106–	7
232	Billy, by Nimrod–106–	14
240	Billy, by Ontario–1–	15
226	Billy Boy, by Lucky–223–	13
230	Bob, by Nimrod–106–	14
152	Briery Banks Justice, by Justice–19–	1
187	Bruce, by Membrino–35–	7
160	Cartier, by Hercules–159–	2
213	Claude, by Jack the Hugger–87–	11
234	Crinan Lad, by None Such–20–	14
201	Dale, by King Alexander–47–	9
157	Dandy, by Duke of Camden–3–	2
248	Duke of Brant, by Colongues–61–	16
249	Duke of Brant II., by Duke of Brant –248–	17
267	Duchess of Mosa, by Red Dick–172–	
156	Duke of Fairfield, by Sir Gordon –155–	1
209	Duke, by Jack Frost–208–	10
238	Edgar, by Ontario–1–	15
165	Enterprise, by Extra Good–164–	3
177	Enterprise II , by None Such–20–	5
164	Extra Good, by William L.–163–	3
168	Fitzsimmons, by Mosside Champion –90–	3
162	Florence Lad, by Mosa King–104–	2
244	George, by Sovereign–107–	16
211	Gold Dust, by Colonel M. 3, 5667, A.	11
246	Golden Lad, by Bronte Hero–73–	16
189	Greenwood, by Lord Elgin–56–	7
159	Hercules, by Royal Winner–8–	2
154	Hockley Lad, by Tottenham's King –80–	4
161	Indian Chief, by Ontario Chief–100–	1
208	Jack Frost, by King Alexander–47–	2
166	Jersey King, by Enterprise–165–	10
229	Joe, by Nimrod–106–	3
219	John A., by Mosa King–104–	14
158	John First, by Duke of Camden–3–	12
192	Jubilee, by Nimrod–106–	2
185	Jumbo, by Enterprise–123–	7
178	Jumbo, by Lord Herbert–41–	6
132	Justice, by Nabob–11–	5
239	Kent, by Ontario–1–	15
251	Klondike, by Aldborough Lad–194–	15
204	Klondike, by King Butler 4580, A.	17
217	Klondike, by Nimrod–106–	9
210	Lambton Prince, by Glen Hero–145–	12
190	Laurier, by Bruce–187–	10
183	Lincoln, by Enterprise–42–	7
243	Lord Aberdeen, by Quiet Sam–153–	6
228	Lord Almonte, by Lucky–223–	15
184	Lord Dufferin, by Imported Laddie –17–	13
207	Lord Ernest II., by Alexander II. –5–	6
195	Lord Glencoe, by Nimrod–106–	10
223	Lucky, by Lamont 3433, A	8
220	Lucky, by Nimrod–106–	13
241	Lucky II., by Lucky–223–	12
203	McNab, by Nimrod–106–	15
252	Major, by Hercules–159–	9
245	Michigan Surprise, by Enterprise –165–	17
197	Montcalm, by Nimrod–197–	16
253	O. K. Boy, by Duke Kent–10–	8
222	Opposition, by Mosa King–104–	17
215	Osman Lad, by Justice–132–	12
216	Oso Lad, by Mosa King–104–	11
242	Pericles, by Quiet Sam–153–	11
254	Petherton Lad, by Mosa King–104–	16
199	Prince Arthur, by Nimrod–106–	17
167	Prince, by Lord Elgin–56–	9
196	Prince Imperial, by Duke of Kent –10–	3
225	Prince Royal, by Lucky–223–	8
200	Prince William, by Nimrod–106–	13
247	Prize Taker, by Bronte Hero–73–	9
214	Prosperity, by King Alexander–47–	16
172	Red Dick, by Royal Don–92–	11
169	Red Duke, by Lord Herbert–41–	4
181	Red Prince, by Almonte Hero–115–	4
188	Red Star, by Lord Elgin–56–	6
179	Robert J., by Jack the Hugger–87–	7
151	Rob Roy, by King of Stephen–89–	5
		1

No.	Name of Boars.	Page.
186	Royal George, by Enterprise–123–	6
224	Royal Hero, by Lucky–223–	13
205	Royal Prince, by Prince Imperial –196–	10
170	Royal Tom, by Lochinvar–95–	4
255	Samson, by Nimrod–106–	18
180	Sam S andford, by King of Stephen –89–	5
155	Sir Gordon, by Dandy Boy–134–	1
237	Sir Walter, by Volunteer–142–	15
193	Sir Wilfrid, by Royal Don–92–	8
250	Small's Choice, by First Choice 5167, A.	17
227	Success, by Lucky–223–	13
176	Tariff Reformer, by Herculer–159–	5
173	Tempo, by Nimrod–106–	4
231	Tom, by Nimrod–106–	14
218	Tuffy, by Ontario Chief–100–	12
163	William L., by John 3169, A.	3
233	Willis, by Nimrod–106–	14

INDEX TO DUROC-JERSEY SOWS.

No.	Name of Sows.	Page.
266	Amelia, by Prince Imperial–196–	30
260	Annie Leurie, by Royal Winner II. –12–	29
295	Benmiller's Best, by Nimrod–106–	35
219	Bertie, by Nimrod–106–	23
231	Bessie, by Bruce–187–	25
216	Blossom, by Howard King–67–	22
200	Bond Head Queen, by Tottenham's King–80–	19
211	Bonny Belle, by Colongues–61–	21
209	Bunnie Lass, by None Such–20–	21
201	Bradford Girl, by Tottenham's King –80–	20
238	Canada Princess, by Nimrod–106–	26
285	Chatham's Queen, by Enterprise–165–	33
250	Cossy II., by Jack Frost–208–	27
273	Daisy, by Volunteer–142–	31
239	Dandy Princess, by Nimrod–106–	26
259	Delila S., by Mosa King–104–	29
232	Dora, by Duke of Camden–3–	25
249	Duchess, by Administrator–48–	27
267	Duchess of Mosa, by Red Dick–172–	30
234	Duchess of Wellington, by Nimrod –106–	25
233	Ekarid Lass, by Justice–132–	25
230	Elgin Maid, by None Such–20–	24
246	Eliza, by Prince Imperial–196–	27
226	Ella Ross, by Enterprise–123–	24
247	Ellen, by Prince Imperial–196–	27
245	Ester, by Prince Imperial–196–	27
296	Etta, by Duke of Camden–3–	35
265	Fanny, by Nimrod–106–	30
274	Flora's Gem, by Ontario–1–	31
256	Flossie, by Nimrod–106–	28
189	Gara Girl, by Tottenham's King–80–	19
198	Goderich Blossom, by Enterprise–42–	19
196	Goderich, by Carl–150–	19
289	Golden Girl, by Sir Gordon–155–	34
286	Golden Jane, by Bronte Hero–73–	33
287	Golden Lass, by Bronte Hero–73–	33
251	Golden Queen, by Glen Hero–145–	28
204	Gold Coast XI., by Model Duke 2323, A	20
248	Guddina, by Rob Roy–127–	27
203	Hockley Girl, by Tottenham's King –80–	20
262	Hope, by Royal Don–92–	29
279	Howard's Best, by Nimrod–106–	32
292	Huron Belle, by Small's Choice–250–	34
197	Huron Blossom, by Enterprise–42–	19
208	Jersey Lily, by Duke of Kent–107–	21
236	Jessie, by Jack the Hugger–87–	25
225	Jessie Main, by Enterprise–123–	24
243	Jubilee Queen, by Cannon Ball 5123, A	26
207	Julia Ann, by King Alexander–47–	21
280	Kent's Best, by Nimrod–106–	32
220	Kittie, by Nimrod–106–	23
254	Lady Carmel, by Mosa King–104–	28
261	Lady Laurier, by Corbet–32–	29
293	Lady May, by Sir Henry–74–	34
255	Lady of the Snows, by Duke of Kent –10–	28
229	Lady's Choice, by None Such–20–	24
221	Largie Maid, by Ontario Chief–100–	23
240	Lil II., by Administrator–48–	26
241	Mabel, by Administrator–48–	26
218	Maria, by Sovereign–107–	22
294	Maud, by Almonte Hero–115–	34
253	Maude, by Jack the Hugger–87–	28
235	Maple Leaf, by King of Stephen–89–	25
278	May Corbett, by Corbet–32–	32
283	Minnie, by Sovereign–107–	33
223	Minnie's Model, by Jack the Hugger –87–	23
213	Miss Evanturel, by Ontario–1–	22
210	Miss Exchange, by Ridward 3179, A	21
297	Molly Mac, by Justice–132–	35
244	Missie, by Hercules–159–	27
202	Mona Girl, by Tottenham's King–80–	20
258	Netty, by Ontario Chief–100–	29
291	Opal, by Sir Gordon–155–	34
272	Oxford Queen, by Volunteer–142–	31
277	Pearl, by Ontario–1–	32
242	Pink, by Administrator–48–	26
257	Polly, by Ontario Chief–100–	29
284	Polly, by Sovereign–107–	33
298	Pride of City View, by Sovereign–107–	35
276	Queen Ann II., by Ontario–1–	32
228	Queen Bess, by Bruce–187–	24
282	Queen Elizabeth, by Quiet Sam–153–	33
268	Queen of Aldboro, by Red Dick–268–	30
264	Queen of Scots, by Sovereign–107–	30
275	Queen's Own, by Lucky–223–	31
263	Queen's Own Girl, by Lord Herbert –41–	30
227	Queen Rose, by Morton's International–6–	24

No.	Name of Sows.	Page.
222	Red Beauty, by Ontario–1–	23
214	Red Betty, by None Such–20–	22
269	Red Queen, by Red Dick–172–	31
224	Red Rose, by Ontario–1–	23
270	Red Rose II., by Lincoln–183–	31
288	Rosey Golden, by Sir Gordon–155–	33
205	Rosey Kent, by Duke of Kent–10–	20
206	Rosey of Brant, by Sir Gordon –155–	20
252	Rossland Belle, by King Alexander –47–	28
217	Sarah Ann, by Duke of Camden–3–	22
281	Sunbeam, by Corbett–32–	32
290	Susie, by Duke of Brant–248–	34
237	Sylvia, by Rob Roy–127–	25
212	Victoria, by Ontario–1–	21
215	Victoria, by Royal Don–92–	22
271	Zilpha, by Lincoln–183–	31

DUROC-JERSEY TRANSFERS

Deyell, John, to Moynes, Isaac, 26½.
Tape Bros., to Fraser, I. O., 18; to McConnell, H. L., 153; to Smith, W. M. & J. C., 182; to Tumelty, W. J., 299.

RS

ith, W. M. &