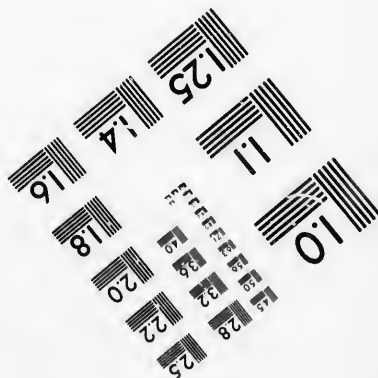
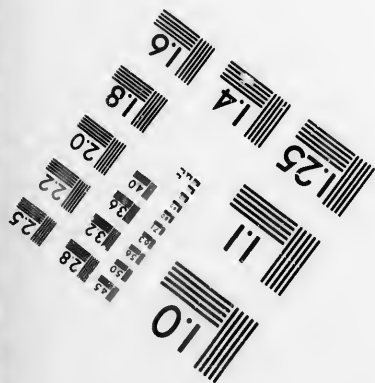
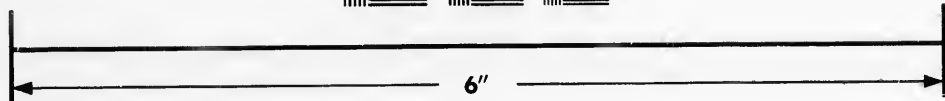
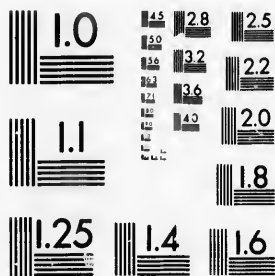

**IMAGE EVALUATION
TEST TARGET (MT-3)**



**Photographic
Sciences
Corporation**

23 WEST MAIN STREET
WEBSTER, N.Y. 14580
(716) 872-4503

Can

28 25
22 20

**CIHM/ICMH
Microfiche
Series.**

**CIHM/ICMH
Collection de
microfiches.**



Canadian Institute for Historical Microreproductions / Institut canadien de microreproductions historiques

oi

© 1987

Technical and Bibliographic Notes/Notes techniques

The Institute has attempted to obtain the best original copy available for filming. Features of this copy which may be bibliographically unique, which may alter any of the images in the reproduction, or which may significantly change the usual method of filming, are checked below.

L'Institut qu'il lui de cet e point de une ima modifia sont ind

- Coloured covers/
Couverture de couleur
- Covers damaged/
Couverture endommagée
- Covers restored and/or laminated/
Couverture restaurée et/ou pelliculée
- Cover title missing/
Le titre de couverture manque
- Coloured maps/
Cartes géographiques en couleur
- Coloured ink (i.e. other than blue or black)/
Encre de couleur (i.e. autre que bleue ou noire)
- Coloured plates and/or illustrations/
Planches et/ou illustrations en couleur
- Bound with other material/
Relié avec d'autres documents
- Tight binding may cause shadows or distortion
along interior margin/
La reliure serrée peut causer de l'ombre ou de la
distortion le long de la marge intérieure
- Blank leaves added during restoration may
appear within the text. Whenever possible, these
have been omitted from filming/
Il se peut que certaines pages blanches ajoutées
lors d'une restauration apparaissent dans le texte,
mais, lorsque cela était possible, ces pages n'ont
pas été filmées.
- Additional comments:/
Commentaires supplémentaires:

- Co
Pa
- Pa
Pa
- Pa
Pa
- Pa
Pa
- Pa
Pa
- Sh
Tra
- Qu
Qu
- Inc
Co
- On
Se
- Pa
slip
ens
Les
obs
etc
obt

Some distortion of print may result from creased and

This item is filmed at the reduction ratio checked below/
Ce document est filmé au taux de réduction indiqué ci-dessous.

10X		14X		18X		22X	
	12X		16X		20X		24X

Graphic Notes/Notes techniques et bibliographiques

Best
of this
e.

change
below.

L'Institut a microfilmé le meilleur exemplaire qu'il lui a été possible de se procurer. Les détails de cet exemplaire qui sont peut-être uniques du point de vue bibliographique, qui peuvent modifier une image reproduite, ou qui peuvent exiger une modification dans la méthode normale de filmage sont indiqués ci-dessous.

(black)/
(ou noire)

- Coloured pages/
Pages de couleur
- Pages damaged/
Pages endommagées
- Pages restored and/or laminated/
Pages restaurées et/ou pelliculées
- Pages discoloured, stained or foxed/
Pages décolorées, tachetées ou piquées
- Pages detached/
Pages détachées

r

- Showthrough/
Transparence
- Quality of print varies/
Qualité inégale de l'impression
- Includes supplementary material/
Comprend du matériel supplémentaire

distortion

re ou de la
re

- Only edition available/
Seule édition disponible
- Pages wholly or partially obscured by errata slips, tissues, etc., have been refilmed to ensure the best possible image/
Les pages totalement ou partiellement obscurcies par un feuillet d'errata, une pelure, etc., ont été filmées à nouveau de façon à obtenir la meilleure image possible.

may
sible, these

es ajoutées
ans le texte,
pages n'ont

result from creased and damaged pages.

Checked below/
indiqué ci-dessous.

20X	22X	24X	26X	28X	30X	32X
<input type="checkbox"/>	<input type="checkbox"/>	<input type="checkbox"/>	<input type="checkbox"/>	<input type="checkbox"/>	<input type="checkbox"/>	<input checked="" type="checkbox"/>

The copy filmed here has been reproduced thanks to the generosity of:

Archives of Ontario
Toronto

The images appearing here are the best quality possible considering the condition and legibility of the original copy and in keeping with the filming contract specifications.

Original copies in printed paper covers are filmed beginning with the front cover and ending on the last page with a printed or illustrated impression, or the back cover when appropriate. All other original copies are filmed beginning on the first page with a printed or illustrated impression, and ending on the last page with a printed or illustrated impression.

The last recorded frame on each microfiche shall contain the symbol \rightarrow (meaning "CONTINUED"), or the symbol ∇ (meaning "END"), whichever applies.

Maps, plates, charts, etc., may be filmed at different reduction ratios. Those too large to be entirely included in one exposure are filmed beginning in the upper left hand corner, left to right and top to bottom, as many frames as required. The following diagrams illustrate the method:

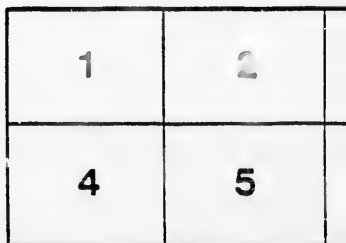
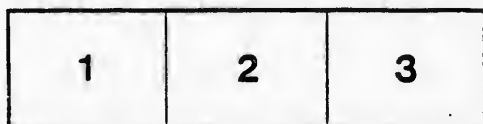

L'ex
géné

Les
plus
de la
cont
film

Les
papi
par
dern
d'im
plat
origi
pren
d'im
la de
emp

Un c
dern
cas:
sym

Les
film
Lors
repr
de l'
et d
d'im
illus

ced thanks

L'exemplaire filmé fut reproduit grâce à la générosité de:

Archives of Ontario
Toronto

r quality
legibility
n the

Les images suivantes ont été reproduites avec le plus grand soin, compte tenu de la condition et de la netteté de l'exemplaire filmé, et en conformité avec les conditions du contrat de filmage.

are filmed
ing on
d impres-
te. All
ng on the
mpres-
a printed

Les exemplaires originaux dont la couverture en papier est imprimée sont filmés en commençant par le premier plat et en terminant soit par la dernière page qui comporte une empreinte d'impression ou d'illustration, soit par le second plat, selon le cas. Tous les autres exemplaires originaux sont filmés en commençant par la première page qui comporte une empreinte d'impression ou d'illustration et en terminant par la dernière page qui comporte une telle empreinte.

fiche
"CON-
END").

Un des symboles suivants apparaîtra sur la dernière image de chaque microfiche, selon le cas: le symbole → signifie "A SUIVRE", le symbole ∇ signifie "FIN".

nd at
ge to be
med
, left to
es as
ate the

Les cartes, planches, tableaux, etc., peuvent être filmés à des taux de réduction différents. Lorsque le document est trop grand pour être reproduit en un seul cliché, il est filmé à partir de l'angle supérieur gauche, de gauche à droite, et de haut en bas, en prenant le nombre d'images nécessaire. Les diagrammes suivants illustrent la méthode.

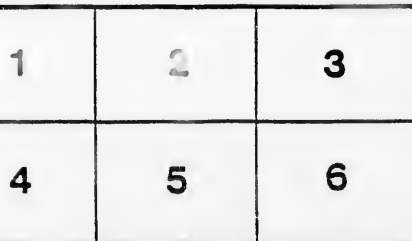
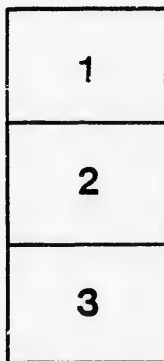



VOTERS' - L - 1890

Municipality of Br

CLERK'S CERTIFICAT

I, F. S. SCOTT, Clerk of the Municipality of Brussels, in the Co
certify that Parts One and Three of the within List constitute a corre
all persons appearing by the last revised Assessment Roll of the said
to vote at Elections for Members of the Legislative Assembly; and
constitute a correct list, for said year, of all persons appearing by said
at Municipal Elections in the said Municipality.

And I hereby call upon all electors to examine the said list, and,
errors are perceived therein, to take immediate proceedings to have
according to law.

First posted up this Eighteenth Day of July, 1890.

F. S. SCOTT,

JUDGE'S CERTIFICAT

C. SCOTT, Clerk of the Municipality of B-ussels, having cer
no complaint respecting the list of voters for said Municipality, for
received by him within Thirty Days after the first posting up of the
of the said Clerk, I, ISAAC FRANCIS TOMS, Esq., Judge of the C
pursuance of the provisions of "The Voters' List Act," certify that
voters, being one of the copies received by me from the said Clerk, u
is the revised list of voters for the said Municipality for the year 189

Given under my hand and seal, at Goderich, in the said County
day of....., 1890.

JUDGE'S CERTIFICAT

I, ISAAC FRANCIS TOMS, Esq., Judge of the County Cour
pursuant to the 12th Section of "The Voters' List Act," do hereby
correct copy of the list of voters for the year 1890, received by
Municipality of Brussels, according to my revision and correctio
provisions of the said Act.

Dated at the..... of.....
this.....day of....., 1890.

The SHERIFF shall, immediately upon receipt of his copies, c
up in a conspicuous place in the Court House; the Clerk of the
his copies, shall cause one of them to be posted up in a conspicuo
Public or Separate School Head-Master or Mistress shall, in like m
the School House, and every Postmaster shall post up one of his co



VOTERS' - LIST, 1890.

Municipality of Brussels.

CLERK'S CERTIFICATE.

I, the Municipality of Brussels, in the County of Huron, do hereby certify that the within List constitute a correct list, for the year 1890, of the revised Assessment Roll of the said Municipality, to be entitled to vote at the next meeting of the Legislative Assembly; and that Parts One and Two of said Roll, for the year, of all persons appearing by said Roll to be entitled to vote in said Municipality.

I hereby request the electors to examine the said list, and, if any omissions or other errors are found, to take immediate proceedings to have the said errors corrected.

This Certificate is given on the _____
_____ Day of July, 1890.

F. S. SCOTT, Village Clerk, Brussels P. O.

JUDGE'S CERTIFICATE.

I, _____, Judge of the County Court of the County of Huron, do hereby certify that the within List of voters for said Municipality, for the year 1890, has been posted up in the said Municipality _____ Days after the first posting up of the same; and, on application made to me by _____ FRANCIS TOMS, Esq., Judge of the County Court of Huron, in accordance with the provisions of "The Voters' List Act," certify that the within printed list of voters, as received by me from the said Clerk, under Section 2 of said Act, is a correct list of the voters of the said Municipality for the year 1890.

I hereby certify this _____
_____ seal, at Goderich, in the said County, this _____

_____ 1890.

JUDGE'S CERTIFICATE.

I, _____, Esq., Judge of the County Court of the County of Huron, do hereby certify that the within is a correct list of voters for the year 1890, received by me from the Clerk of the County Court according to my revision and correction thereof, pursuant to the provisions of "The Voters' List Act."

I hereby certify this _____
_____ of _____, in the said County,

_____ of _____, 1890.

I hereby request the electors to examine the said list, and, if any omissions or other errors are found, to take immediate proceedings to have the said errors corrected. I hereby request the Clerk of the Peace, upon receipt of his copies, to cause one of them to be posted up in a conspicuous place in his office; every Justice of the Peace, Magistrate, or Postmaster shall, in like manner, put one on the door of his office, and the Postmaster shall post up one of his copies in his Post Office.

VOTERS' LIST.--1890

MUNICIPALITY OF BRUCE

SCHEDULE OF POST OFFICES:

1-BRUSSELS.	7-AUBURN,	13-ETHEL,
2-CRANBROOK.	8-WINNIPEG,	14-GODERICH,
3-BRUCEFIELD.	9-CROSSWELL (Mich.),	15-LISTOWEL,
4-LUMLEY.	10-LONDON,	16-BADEN,
5-SEAFORTH.	11-HARRISTON,	17-LANGDON,
6-BUFFALO.	12-DETROIT,	18-MITCHELL,

POLLING SUB-DIVISION

Comprising all East of Turnberry S

PART 1.—List of Persons entitled to Vote at both Municipal and to the Legislative Assembly.

No. on Roll.	NAME.	LOTS.	CONCESSION OR STREET.
263	Ainley, Watson	129	John
183	Anderson, Stanley	J pt 100	Turoberry
105	Avery, George	223	William
	8 Armstrong, David	pt U	Turnberry
	14 Barrett Geo. A.	pt 195	Turnberry
	181 Burnett, Rich'd	J pt 100	Turnberry
	218 Ballantyne, Thos.	J 184	Maple & other premises
	229 Baeker, Geo.	J pt 105	Turnberry & other prem
	24 Barkley, Ira	pt 121	King
	32 Bawltinheimer, Ab.	pt 250	Queen
	203 Blashill, Wm.	J 118	John & other premises
	133 Bruce, Alex.	J pt 312	Turnberry
	290 Burns, Robt.	pt 111	Turnberry & other prem
	295 Burton, Geo.	116	Turnberry
	132 Cardiff, George	J 456	John & other premises
	292 Calbick, W. A.	J 112	Turnberry
	64 Clark, John	pt U	Turoberry
	7 Cook, John T.	J 304	Queen
	112 Cooper, James	pt 313	Turnberry
	160 Cooper, Geo. A.	pt U	Turnberry
	25 Craighton, John A.	262	Princess
	59 Crawford, Saml.	J 209	Albert
	255 Curris, Andrew	122	John
	102 DeWolf, Francis	437	William
	185 Dennis, Harry	J 117	Turnberry & other prem
	106 Downing, John	J pk 5	Albert
	182 Dunford, Ed.	J 227	Turnberry & other prem
	246 Eamer, Jacob	pt 158	James
	38 Edwards, Esn.	301	Albert
	94 Edwards, Geo.	214	Albert
	1 Fraise, David	J 2	Turnberry
	134 Farrow, Thos.	J 236	Turnberry
	62 Fitzpatrick, Ge...	pt U	Turnberry
	223 Fletcher, Thos.	J pt 224	William
	269 Forsyth, Alex.	pt 131	John
	222 Garry, Ben	J 137	John
	303 Gerry, Nohle	J pt 156	King & other premises
	301 Gilpin, J. J.	J 147	John & other premises
	228 Good, Adam	J 127	John
	100 Graham, Wm.	308	William & other prem
	145 Graham, Robt.	pt 102	Turnberry & other prem
	118 Grewar, John	J 194	Turnberry
	267 Grimoldhy, Thos.	pt 130	John
	291 Grimoldhy, Chris.	J pt 111	Turnberry
	16 Halste, David	J 302	Albert & other prem
	41 Halste, Wm.	283	Queen & other prem
	37 Hamilton, Robt.	254	Queen
	22 Hoggarth, Geo.	J 216	Queen
	237 Halliday, J. C.	120	John
	239 Halliday, George	J 120	John
	147 Jackson, H. L.	J pt 98	Turnberry
	252 James, Henry, sr.	141	John
	253 James, Henry, jr.	141	John
	289 Jones, James	J pt 102	Turnberry
	114 Kerr, W. H.	J 140	John
	254 Kerr, J. L.	110	Turnberry
	299 Kelly, Thos.	O	Turnberry & other p
	193 Kirk, Jas. Y.	J pt 102	Turnberry
	276 Knechtel, John N.	J pt 7	James & other prem
	277 Knechtel, Wm.	J pt 7	James & other prem
	278 Knechtel, Jas.	pt 7	James & other prem
	279 Knechtel, Robt.	pt 7	James & other prem
	209 Laird, Joseph	pt U	Turnberry
	186 Leatherdale, Rich'd	J 191	Turnberry & other p
	33 Lowery, E. C.	251	Queen
	48 Lowery, Daniel	J 218	Queen

RS' LIST.--1890.

CITY OF BRUSSELS.

SCHEDULE OF POST OFFICES :

13--ETHEL.	19--NEW WESTM'STR
14--GODERICH.	20--DRUMBO.
15--LISTOWEL.	21--TORONTO.
16--BADEN.	22--WATFORD.
17--LANGDON.	
18--MITCHELL.	

SUB-DIVISION NO. 1.

all East of Turnberry Street.

entitled to Vote at both Municipal Elections and Elections

LOT.	CONCESSION OR STREET.	OWNER OR TENANT.	P. O. AD.
129	John	M. F. & Owner	1
pt 100	Turnberry	M. F. & Tenant	1
223	William	M. F. & Owner	1
pt U	Turnberry	M. F. & Tenant	1
pt 195	Turnberry	M. F. & Tenant	1
pt 100	Turnberry	M. F. & Tenant	1
184	Maple & other premises	M. F. & Owner	1
pt 105	Turnberry & other prem's	M. F. & Owner	1
pt 121	King	M. F. & Tenant	1
pt 250	Queen	M. F. & Tenant	1
J 118	John & other premises	M. F. & Owner	1
J pt 312	Turnberry	M. F. & Owner	1
pt 111	Turnberry & other prem's	M. F. & Owner	1
116	Turnberry	M. F. & Owner	1
J 456	John & other premises	M. F. & Owner	1
J 112	Turnberry	M. F. & Owner	1
pt U	Turnberry	M. F. & Tenant	1
J 304	Queen	M. F. & Tenant	1
pt 313	Turnberry	M. F. & Tenant	1
pt U	Turnberry	M. F. & Tenant	1
262	Princesse	M. F. & Owner	1
J 209	Albert	M. F. & Tenant	1
122	John	M. F. & Tenant	1
437	William	M. F. & Owner	1
J 117	Turnberry & other prem's	M. F. & Owner	1
J pk 5	Albert	M. F. & Tenant	1
J 227	Turnberry & other prem's	M. F. & Owner	1
pt 158	James	M. F. & Tenant	1
301	Albert	M. F. & Tenant	1
214	Albert	M. F. & Tenant	1
J 2	Turnberry	M. F. & Owner	1
J 236	Turnberry	M. F. & Tenant	1
pt U	Turnberry	M. F. & Tenant	1
J pt 224	William	M. F. & Owner	1
pt 131	John	M. F. & Tenant	1
J 137	John	M. F. & Owner	1
J pt 156	King & other premises	M. F. & Tenant	1
J 147	John & other premises	M. F. & Owner	1
J 127	John	M. F. & Owner	1
308	William & other premises	M. F. & Owner	1
pt 102	Turnberry & other prem's	M. F. & Tenant	1
J 194	Turnberry	M. F. & Owner	1
pt 190	John	M. F. & Tenant	1
J pt 111	Turnberry	M. F. & Owner	1
J 302	Albert & other premises	M. F. & Owner	1
283	Queen & other premises	M. F. & Owner	1
254	Queen	M. F. & Owner	1
J 216	Queen	M. F. & Tenant	1
120	John	M. F. & Tenant	1
J 120	John	M. F. & Owner	1
J pt 98	Turnberry	M. F. & Tenant	1
141	John	M. F. & Owner	1
142	John	M. F. & Tenant	1
J pt 102	Turnberry	M. F. & Tenant	1
J 140	John	M. F. & Owner	1
110	Turnberry	M. F. & Owner	1
O	Turnberry & other prem's	M. F. & Owner	1
J pt 102	Turnberry	M. F. & Tenant	1
J pt 7	James & other premises	M. F. & Owner	1
J pt 7	James & other premises	M. F. & Tenant	1
pt 7	James & other premises	M. F. & Farmer's Son	1
pt 7	James & other premises	M. F. & Farmer's Son	1
pt U	Turnberry	M. F. & Tenant	1
J 191	Turnberry & other prem's	M. F. & Owner	1
251	Queen	M. F. & Tenant	1
J 218	Queen	M. F. & Owner	1

No. on Roll.	NAME.	LOT.	CONCESSION OR STREET.
177	Lowary, Alf.	J pk 5	Albert
249	Lowick, A. J.	J 123	John
133	Lott, R. L.	J pt 98	Mili
6	Maicoim, Roht.	pt 199	Queen
148	Martin, Ed.	J pt 98	Turnberry
300	Maxwell, Thos.	458	John & other premises
101	Moore, Thos.	J 292	William
245	Mooney, Gordon	156	James & other premises
56	Miller, Wm.	G. T. R.	Turnberry
11	McGuira, Arthur	pt U	Turnberry
105	McIntosh, J. M.	pt 99	Turnberry
198	McMartin, Hugh	131	John
257	McIntosh, Jas.	J pt 106	Market
42	McKanna, Pat	J 259	Cypress & other premises
75	McKenzie, Dan.	436	William
343	McKenzie, John	J 288	Wainut & other premises
2	McLauchlin, Alex.	J pk 10	Turnberry
71	McLennan, Dan.	J 195	Turnberry
92	McMillan, Duncan	J 128	John
45	McNaughton, Dani.	287	Queen
421	McNaughton, J. A.	pt 313	Turnberry
44	Newsome, Wm.	285	Queen
102	Nightingale, Wm.	J 433	Albert & other premises
63	Norton, Thos.	pt U	Turnberry
29	O'Connor, J. M.	J 267	Princess
24	Paul, Richd.	264	Princess & other premises
52	Pierce, Thos.	J 206	Albert
191	Pepper, J. T.	pt 102	Turnberry
49	Rivers, Saml.	J pt 210	Queen & other premises
27	Rozzell, Joseph	266	Princess
104	Roddick, Wm.	J 439	William
168	Ross, Jas. T.	126	John
296	Robb, John	J pt pk 8	Turnberry
78	Sager, Chas.	626	Queensberry
84	Seli, John	303	Queen
49	Seel, Philip	281	Queen
36	Shiel, David	252	Queen & other premises
171	Shaw, John	139	John
190	Sinclair, W. M.	305	William & other premises
8	Smith, Oliver	J pk Q	Turnberry
174	Smith, J. R.	J pt 102	Turnberry & other premises
243	Smith, Wm.	ps 121	King
401	Smale, D. A.	pt 121	King
90	Strachan, D.	200	Queen
167	Stewart, Daniel	pk 2	Turnberry
152	Stewart, Alex.	pk 2	Turnberry
247	Stewart, W. F.	156	James & other premises
43	Tait, John	J 284	Queen
348	Taylor, R. L.	pt 103	Turnberry
271	Thomson, Wm.	132	John
216	Turnbull, Jas.	J 153	John & other premises
286	Vanstone, W.	172	James & other premises
294	Varcoe, John	115	Turnberry
493	Varcoe, Ed.	114	Turnberry
31	Vincent, Roht. G.	pt 253	Princess
93	Watson, Thos.	214	Albert & other premises
205	Wade, E. E.	225	William
282	Walker, Jas.	165	James
13	Wilbee, Henry	234	Turnberry & other premises
91	Wilbee, Wat.	J 205	Queen
30	Wilson, Alex.	pt 229	Princess
115	Wilson, W. R.	V	Mili & other premises
240	Wilson, Roht.	315	Mili
76	Wilton, Sam.	635	Queensberry
97	Wilton, Wm.	204	Princess & other premises
329	Wynn, John	J 113	Turnberry & other premises
330	Wynn, Wm.	N 1/2 130	John
194	Zilliox, Chris.	J pt 103	Turnberry & other premises

PART II.—Persons entitled to vote at MUNICIPAL ELECTIONS.

219	Baliatyne, Jas.	176	James & other premises
89	Beer, G. A.	200	Queen
111	Bieshill, M. A.	pt V	Mili
272	Blakeman, E.	pt 133	John
280	Bloomfield, Mary	178	James
260	Brown, Mrs. R.	125	John
261	Brown, John	125	John
262	Brown, James	125	John
28	Buttery, Henry	267	Princess
154	Burgess, Saml.	636	Alfred & other premises
349	Cooper, Marion	pt 103	Turnberry
20	Cis'k, Catherine	244	Princess & other premises
256	Currie, Mrs. A.	122	John
184	Dunford, Carolina	pt pk 8	Turnberry
413	Dunford, Harry	pt P	Turnberry
158	Frey, Fred	105	Turnberry
51	Glenn, John	209	Albert
68	Haycroft, Elizabeth	pt 199	Queen
170	Haycroft, Blanche	pt 133	John & other premises
273	Haycroft, Jane A.	132	John & other premises
414	Hargreaves, John	pt pk 0	Turnberry
895	Henry, Eliza	212	Albert
258	Hingstous, Mrs. R. G.	pt 133	John
177	Hobbs, W. R.	pt 100	Turnberry
284	Holland, Chas.	pt 106	Turnberry
288	Hunter, James	pt 106	Turnberry
859	Hunter, Janet	125	John

J. No.	LOT.	CONCESSION ON STREET.	OWNER OR TENANT.	P. O. No.
J pk 5		Albert	M. F. & Tenant	1
J 123		John	M. F. & Tenant	1
J pt 98		Mill	M. F. & Tenant	1
pt 199		Queen	M. F. & Tenant	1
J pt 98		Turnberry	M. F. & Tenant	1
458		John & other premises	M. F. & Owner	1
J 222		William	M. F. & Owner	1
156		James & other premises	M. F. & Tenant	1
G. T. R.		Turnberry	M. F. & Tenant	1
pt U		Turnberry	M. F. & Tenant	1
pt 99		Turnberry	M. F. & Tenant	1
131		John	M. F. & Tenant	1
J pt 106		Market	M. F. & Tenant	1
J 259		Cypress & other premises	M. F. & Owner	1
436		William	M. F. & Tenant	1
J 288		Walnut & other premises	M. F. & Owner	1
J pk 10		Turnberry	M. F. & Owner	1
J 195		Turnberry	M. F. & Owner	1
J 128		John	M. F. & Tenant	1
287		Queen	M. F. & Tenant	1
pt 313		Turnberry	M. F. & Tenant	1
285		Queen	M. F. & Owner	1
J 433		Albert & other premises	M. F. & Tenant	1
pt U		Turnberry	M. F. & Owner	1
J 267		Princess	M. F. & Tenant	1
264		Princess & other premises	M. F. & Owner	1
J 206		Albert	M. F. & Owner	1
pt 102		Turnberry	M. F. & Tenant	1
J pt 210		Queen & other premises	M. F. & Owner	1
266		Princess	M. F. & Owner	1
J 439		William	M. F. & Tenant	1
126		John	M. F. & Owner	1
J pt pk 8		Turnberry	M. F. & Owner	1
626		Queensberry	M. F. & Tenant	1
303		Queen	M. F. & Owner	1
281		Queen	M. F. & Owner	1
252		Queen & other premises	M. F. & Owner	1
139		John	M. F. & Owner	1
305		William & other premises	M. F. & Tenant	1
J pk Q		Turnberry	M. F. & Owner	1
pt 102		Turnberry & other prem's	M. F. & Owner	1
pt 121		King	M. F. & Tenant	1
pt 121		King	M. F. & Owner	1
200		Queen	M. F. & Tenant	1
pk 2		Turnberry	M. F. & Owner	1
pk 2		Turnberry	M. F. & Farmer's Son	1
156		James & other premises	M. F. & Owner	1
J 484		Queen	M. F. & Owner	1
pt 103		Turnberry	M. F. & Tenant	1
132		John	M. F. & Tenant	1
J 153		John & other premises	M. F. & Owner	1
172		James & other premises	M. F. & Owner	1
115		Turnberry	M. F. & Owner	1
114		Turnberry	M. F. & Owner	1
pt 223		Princess	M. F. & Tenant	1
214		Albert & other premises	M. F. & Owner	1
225		William	M. F. & Owner	1
165		James	M. F. & Tenant	1
214		Turnberry & other prem's	M. F. & Owner	1
J 205		Queen	M. F. & Tenant	1
pt 229		Princess	M. F. & Owner	1
V		Mill & other premises	M. F. & Owner	1
315		Mill	M. F. & Tenant	1
635		Queensberry	M. F. & Tenant	1
204		Princess & other premises	M. F. & Owner	1
J 113		Turnberry & other prem's	M. F. & Owner	1
N 1/2 130		John	M. F. & Owner	1
J pt 103		Turnberry & other prem's	M. F. & Owner	1

Persons entitled to vote at MUNICIPAL ELECTIONS ONLY.

176	James & other premises	Owner	19
200	Queen	Owner	5
pt V	Mill	Tenant	1
pt 133	John	Owner	1
178	James	Tenant	1
125	John	Owner	1
125	John	Owner	1
125	John	Owner	1
267	Princess	Owner	2
636	Alfred & other premises	Owner	1
pt 103	Turnberry	Tenant	1
244	Princess & other premises	Tenant	1
122	John	Owner	1
pt pk 8	Turnberry	Owner	1
pt P	Turnberry	Owner	77
105	Turnberry	Owner	18
209	Albert	Owner	4
pt 199	Queen	Tenant	1
pt 133	John & other premises	Owner	1
132	John & other premises	Owner	1
pt pk 0	Turnberry	Owner	21
313	Albert	Owner	1
pt 130	John	Owner	1
pt 100	Turnberry	Owner	10
pt 106	Turnberry	Owner	12
pt 106	Turnberry	Owner	12
125	John	Tenant	1

No. on Roll.	NAME.	LOT.	CONCESSION on STREET.
178	Livingstone, John	142	James & other premises
179	Livingstone, James	142	James & other premises
187	Londesboro, John	pt 101	Turnberry
149	Martin, Geo.	pt 98	Turnberry
150	Martin, Robt.	pt 98	Turnberry
264	Manning, John	128	John
274	McJow, Elizabeth	135	John
287	Montgomery, Fannie	pt 121	John
275	McCullough, M. s. Wm.	455	James
232	McGillouddy, Dan.	pt 121	King
74	McNeish, Wm.	436	William
350	McNaughton, Lizzie	pt 102	Turnberry
351	McNaughton Ella	pt 102	Turnberry
199	Patton, Adam	131	John
283	Pearson, Elizabeth	161	James & other premises
334	Rose, Thos.	250	Queen
103	Roddick, Catherine	139	William
166	Ross, Ellen	pt 99	Turnberry
98	Scott, Elizabeth	pt 311	Turnberry
99	Scott W. T.	pt 311	Turnberry
26	Sinclair, Catherine	235	Princess
55	Sinclair, Margaret	220	Queen & other premises
113	Simms, Ann	pt 313	Turnberry
3	Smith, John	pt pk 2	Turnberry
4	Smith, Thos.	pk Q	Turnberry
19	Smart, James	211	Princess & other premises
161	Struthers, R. C.	pt 101	Turnberry
270	Thomson, Agnes	132	John
104	Town, Thos.	5	Albert
54	Whitting, Margaret	256	Albert
96	Wilton, Hannah	202	Princess
156	Watson, Thos.	pt 312	Turnberry

PART III.—Persons entitled to vote at Elections to the Council

180	Bright, Wm.	103	Turnberry
281	Bloomfield, Thos.	161	Turnberry
238	Ferguson, John	120	John
188	Grewar, Wm.	194	Turnberry
53	Lowery, Ed.	251	Queen
200	McMartin, Duncan	131	John
201	McMartin, Robt.	131	John
9	Scott, William	163	Turnberry
13	Smith, Hugh	Q	Turnberry
172	Shaw, Jno. W.	139	John
241	Sellery, Haml.	138	John
251	Seel, Chris.	121	John
250	Seel, George	124	John
288	Smith, Eli	156	King
40	Tait, Wm.	pt 211	Queen
230	Zimmer, Geo.	105	Turnberry



LOT	CONCESSION on STREET.	OWNER or TENANT.	P. O. No.
442	James & other premises	Owner	15
442	James & other premises	Owner	16
pt 101	Turnberry	Owner	5
pt 98	Turnberry	Owner	9
pt 98	Turnberry	Owner	9
128	John	Owner	13
135	John	Owner	1
pt 124	John	Owner	11
165	James	Owner	1
pt 121	Ming	Owner	14
436	William	Owner	1
pt 102	Turnberry	Tenant	1
pt 102	Turnberry	Tenant	1
131	John	Owner	17
164	James & other premises	Owner	1
250	Queen	Owner	8
139	William	Owner	1
pt 99	Turnberry	Tenant	1
pt 311	Turnberry	Owner	1
pt 311	Turnberry	Owner	1
265	Princess	Owner	1
220	Queen & other premises	Owner	1
pt 313	Turnberry	Tenant	1
pt pk 2	Turnberry	Owner	1
pk Q	Turnberry	Owner	1
244	Princess & other premises	Owner	2
pt 131	Turnberry	Owner	10
132	John	Owner	1
5	Albert	Owner	6
256	Albert	Tenant	1
202	Princess	Owner	1
pt 312	Turnberry	Owner	11

led to vote at Elections to the LEGISLATIVE ASSEMBLY ONLY.

103	Turnberry	Manhood Franchise	1
104	Turnberry	Manhood Franchise	1
120	John	Manhood Franchise	1
194	Turnberry	Manhood Franchise	1
251	Queen	Manhood Franchise	1
131	John	Manhood Franchise	1
131	John	Manhood Franchise	1
163	Turnberry	Manhood Franchise	1
Q	Turnberry	Manhood Franchise	1
139	John	Manhood Franchise	1
138	John	Manhood Franchise	1
124	John	Manhood Franchise	1
124	John	Manhood Franchise	1
156	King	Manhood Franchise	1
pt 211	Queen	Manhood Franchise	1
105	Turnberry	Manhood Franchise	1



VOTERS' LIST.--1890

MUNICIPALITY OF BRIDGE

POLLING SUB-DIVISION

Comprising all West of Turnberry Str

Part 1.--List of Persons entitled to Vote at both Municipal Election and at the Legislative Assembly.

No. on Roll.	NAME.	Lot	CONCESSION OR STREET.	
17	Ainley, William	3	Turnberry & other premises	M.
317	Aldridge, Wm.	491	Mary	M.
6	Ament, John	369	Ross & other premises	M.
6	Ament, Philip	360	Ross & other premises	M.
336	Armstrong, Robt	J 382	Elizabeth	M.
85	Barr, Wm.	377	Elizabeth	M.
355	Barnhill, John	392	Alexander	M.
217	Ballantyne, Jos.	J pt 10	Turnberry	M.
379	Beam, Harvey	J 51	Mill & other premises	M.
332	Beattie, Robt.	J 15	Turnberry	M.
332	Beattie, Saml.	J 15	Turnberry	M.
384	Broadfoot, John	53	Mill & other premises	M.
17	Burgess, Henry	318	Turnberry	M.
72	Burt, Geo.	J 2	Turnberry	M.
373	Burton, Joseph	65	Mill	M.
340	Campbell, Angus	383	Elizabeth	M.
86	Clud, W. T.	at J	Turnberry	M.
69	Cousley, John	J 25	Ann & other premises	M.
151	Deadman, Geo. A.	623	Frederick & other premises	M.
298	Denman, J. J.	J 2	Martin's Survey	M.
142	Dickson, W. B.	pt 7	Turnberry	M.
352	Dickson, Robt.	pk 1	Queen	M.
19	Drone Jas.	J pt 6	Mill	M.
	Aver, Ben., jr.	313	Jackson & other premises	M.
21	Eckensmiller, John	346	Stretton	M.
234	Ewan, D.	J pt 11	Thomas	M.
211	Fairfield, W. J.	J pt 26	Elizabeth	M.
206	Ferguson, Thos.	pt 6	Turnberry	M.
372	Finn, Harry	J 81	Mill	M.
387	Gill, Thos.	11	Alexander	M.
207	Gibson, Thos.	pt 6	Turnberry	M.
316	Gibson, James	407	Elizabeth	M.
317	Gibson, James	408	Elizabeth	M.
128	Grundy, Ed.	J 603	Flora	M.
375	Grieve, John	51	Mill	M.
57	Hall, Thos.	J 325	Turnberry & other premises	M.
87	Hart, James	J 421	Turnberry	M.
304	Hayden Daniel	116	Turnberry & other premises	M.
352	Hewitt, John	J pt 12	Turnberry	M.
378	Hewitt, William	J 67	Mill	M.
392	Henderson, Ro	pt 72	Alexander	M.
315	Holmes, T. G.	405	Turnberry & other premises	M.
394	Howe, Geo.	J N	Elizabeth & other premises	M.
387	Hunter, Alex.	46	Alexander	M.
388	Hinds, Saml.	pt 48	Mill	M.
131	Jackson, Silas	52	Mill & other premises	M.
312	Jackson, Walter	402	Turnberry	M.
307	Jamieson, David	pt 36	Elizabeth	M.
308	Jamieson, Geo.	pt 412	Elizabeth	M.
311	Jones, Saml.	402	Turnberry	M.
324	Kerr, Robt.	J 602	Fishleigh	M.
23	Kendall, John N.	390	Elizabeth	M.
84	Kelly, Frank	55	Mill & other premises	M.
368	Kelly, James	59	Mill & other premises	M.
146	Kenig, Adam	J 8	Turnberry & other premises	M.
356	Knechtel, Wm.	40	Elizabeth	M.
235	Laird, Saml.	J pt 11	Turnberry	M.
79	Le Bon, Frank	J 60	Mill & other premises	M.
212	Love, Geo.	J 606	Jackson & other premises	M.
365	Lott, Geo.	62	Mill	M.
371	Lott, John.	63	Mill	M.
297	Martin, Wm.	J 3	Martin's Survey	M.
339	Maxwell, Jas.	376	Elizabeth & other premises	M.
60	Minturn, Nelson	J 323	Turnberry	M.
77	Melson, Ed.	414	Queen	M.
310	Miller, Henry	pt 36	Elizabeth	M.
402	Milloy, Neil	38	Elizabeth	M.
380	Mooney, Henry	68	Mill	M.
47	McBain, John	J 51	Mill	M.
126	McCracken, W. H.	J pt 14	Turnberry & other premises	M.
197	McCallum, John	94	Mechaulo	M.
1	McKay, Andrew	pt 52	Mill	M.
173	McKay, Angus	pt 333	Alexander	M.
364	McKay, William	J X	Queen	M.
306	McKelvey, Alex.	19	Turnberry	M.
58	McLachlin, Neil	J 317	Turnberry & other premises	M.
224	McNaughton, Ronald	4	Martin's Survey	M.
406	McNeil, Alex.	47	Alexander	M.

RS' LIST.--1890.

TY OF BRUSSELS.

SUB-DIVISION NO. 2.

all West of Turnberry Street.

itled to Vote at both Municipal Elections and Elections

LOT	CONCESSION OR STREET.	OWNER OR TENANT.	P. O. A.
	Turnberry & other premises	M. F. & Owner	1
	Mary	M. F. & Owner	1
	Ross & other premises	M. F. & Owner	1
	Ross & other premises	M. F. & Owner	1
	Elizabeth	M. F. & Owner	1
	Elizabeth	M. F. & Tenant	1
	Alexander	M. F. & Owner	1
	Turnberry	M. F. & Tenant	1
	Mill & other premises	M. F. & Owner	1
	Turnberry	M. F. & Owner	1
	Turnberry	M. F. & Owner	1
	Mill & other premises	M. F. & Owner	1
	Turnberry	M. F. & Owner	1
	Turnberry	M. F. & Owner	1
	Mill	M. F. & Tenant	1
	Elizabeth	M. F. & Tenant	1
	Turnberry	M. F. & Tenant	1
	Ann & other premises	M. F. & Owner	1
	Frederick & other premises	M. F. & Owner	1
	Martin's Survey	M. F. & Owner	1
	Turnberry	M. F. & Tenant	1
	Queen	M. F. & Owner	1
	Mill	M. F. & Tenant	1
	Mill	M. F. & Tenant	1
	Jackson & other premises	M. F. & Owner	1
	Stretton	M. F. & Owner	1
	Thomas	M. F. & Tenant	1
	Elizabeth	M. F. & Tenant	1
	Turnberry	M. F. & Tenant	1
	Mill	M. F. & Owner	1
	Alexander	M. F. & Owner	1
	Turnberry	M. F. & Tenant	1
	Elizabeth	M. F. & Owner	1
	Elizabeth	M. F. & Owner	1
	Flora	M. F. & Owner	1
	Mill	M. F. & Tenant	1
	Turnberry & other premises	M. F. & Owner	1
	Turnberry	M. F. & Tenant	1
	Turnberry & other premises	M. F. & Owner	1
	Turnberry	M. F. & Tenant	1
	Mill	M. F. & Tenant	1
	Alexander	M. F. & Owner	1
	Turnberry & other premises	M. F. & Owner	1
	Elizabeth & other premises	M. F. & Owner	1
	Alexander	M. F. & Owner	1
	Mill	M. F. & Tenant	1
	Mill & other premises	M. F. & Tenant	1
	Turnberry	M. F. & Owner	1
	Elizabeth	M. F. & Tenant	1
	Elizabeth	M. F. & Tenant	1
	Turnberry	M. F. & Owner	1
	Fishleigh	M. F. & Tenant	1
	Elizabeth	M. F. & Tenant	1
	Mill & other premises	M. F. & Owner	1
	Mill & other premises	M. F. & Owner	1
	Turnberry & other premises	M. F. & Owner	1
	Elizabeth	M. F. & Tenant	1
	Turnberry	M. F. & Owner	1
	Mill & other premises	M. F. & Owner	1
	Jackson & other premises	M. F. & Owner	1
	Mill	M. F. & Tenant	1
	Mill	M. F. & Tenant	1
	Martin's Survey	M. F. & Owner	1
	Elizabeth & other premises	M. F. & Owner	1
	Turnberry	M. F. & Owner	1
	Queen	M. F. & Tenant	1
	Elizabeth	M. F. & Tenant	1
	Elizabeth	M. F. & Tenant	1
	Mill	M. F. & Owner	1
	Mill	M. F. & Tenant	1
	Turnberry & other premises	M. F. & Owner	1
	Mechulo	M. F. & Owner	1
	Mill	M. F. & Tenant	1
	Alexander	M. F. & Owner	1
	Queen	M. F. & Tenant	1
	Turnberry	M. F. & Owner	1
	Turnberry & other premises	M. F. & Owner	1
	Martin's Survey	M. F. & Owner	1
	Alexander	M. F. & Owner	1

No. on Roll.	NAME.	JERONA.	LOT.	CONCESSION OR STREET.	
83	Norton, Wm.	J 73		Alexander & other prem's	M. F.
326	Oliver, James		396	Alexander & other prem's	M. F.
369	Parker, Chas. M.		63	Mill	M. F.
331	Plum, Saml.		pt 380	Flora	M. F.
220	Pugh, John		604	Flora	M. F.
192	Richards, I. C.	J 467		Thomas & other premises	M. F.
68	Richardson, Neil	J 424		Ann	M. F.
67	Ronald, J. D.	J pt J		Turnberry & other prem's	M. F.
70	Ross, John		21	Ann & other premises	M. F.
167	Ross, David		404	Turnberry & other prem's	M. F.
318	Ross, David		M	Elizabeth & other prem's	M. F.
403	Ross, Rodk.		45	Alexander	M. F.
404	Ross, Wm.		pt 6	Mill & other premises	M. F.
289	Roberts, David W.		147	John & other premises	M. F.
220	Rogers, F. C.	pt J		Turnberry	M. F.
221	Rogers, Geo.	J 622		Frederick	M. F.
305	Scott, John		pt 146	Turnberry	M. F.
359	Scott, F. S.		411	Elizabeth & other prem's	M. F.
366	Scott, F. L.		pt 62	Mill	M. F.
412	Scott, Peter		423	Queen	M. F.
407	Sinclair, Adam		47	Alexander	M. F.
210	Skens, John G.		pt 9	Turnberry & other prem's	M. F.
210	Smith, Alex. R.	J pt 9		Turnberry	M. F.
334	Smals, Saml.		381	Elizabeth & other prem's	M. F.
342	Somersset, John		17	Turnberry & other prem's	M. F.
159	Stewart, Thos.	pt 14		Turnberry	M. F.
213	Strachan, Alex.	J 466		Thomae & other premises	M. F.
344	Stretton, Jas.		30	Elizabeth & other prem's	M. F.
346	Stretton, Jas. jr.	J 13		Turnberry	M. F.
214	Thomeon, Geo.	J pt 10		Turnberry	M. F.
141	Vincent, John J.	J 49		Mill & other premises	M. F.
285	Vanstone, W. F.	J 605		Flora & other premises	M. F.
82	Watt, Rolt.	J E		Mary	M. F.
124	Ward, Bish.		380	Elizabeth	M. F.
135	Warren, Allen P.		pt 2 ^e	Elizabeth	M. F.
227	Walker, Jas.		pt 27	Frederick	M. F.
319	Waks, Saml.		605	Turnberry	M. F.
432	Warwick, John D.		2	Elizabeth & other prem's	M. F.
119	Wilson, James	II		Mill	M. F.
204	Wilco, Jesse	J E		Elizabeth	M. F.
410	Williams, Hugh	J 37		Turnberry	M. F.
411	Williams, Richd.		1	Elizabeth	M. F.
313	Whitley, H. J.	J 403		Turnberry	M. F.

PART II.—Persons entitled to vote at MUNICIPAL ELECTIONS

334	Anderson, M. A.	pt 83	Elizabeth
117	Ball, G. L.	49	Mill
226	Ballantyne, Hemanah	pt 11	Turnberry
81	Bradwell, Thos.	E	Mary
357	Bryans, Wm.	40	Elizabeth
377	Clegg, Jos.	67	Mill
320	Coleman, T. T.	614	Frederick & other prem's
332	Cormack, John	39	Elizabeth & other prem's
333	Cormack, Agnee	39	Elizabeth & other prem's
393	Cormack, Harry	39	Elizabeth & other prem's
385	Elliott, Mary	35	Elizabeth
385	Ferguson, Mary	72	Alexander & other prem's
386	Ferguson, Catharine	72	Alexander & other prem's
397	Ferguson, Mary	72	Alexander & other prem's
144	Grant, John R.	62	Mill & other premises
323	Govenlock, Thos.	602	Fishleigh
327	Hall, Jane	394	Alexander & other prem's
155	Halliday, John	pt 6	Turnberry & other prem's
417	Holmes, W. J. R.	pt 10	Turnberry & other prem's
418	Holmes, Dudley	339	Stretton & other prem's
129	Ireland, James	pt 6	Mill
376	Kelly, Mrs. Wm.	54	Mill & other premises
391	Leckie, John	390	Alexander & other prem's
139	Mills, Isaac W.	pt 6	Turnberry
337	Maxwell, David	35	Elizabeth & other prem's
341	Masson, Miss	383	Elizabeth
374	Mooney, Mrs. Wm.	65	Mill
328	McDonald, Peter	388	Alexander & other prem's
342	McNeil, Lash.	pt 28	Elizabeth
342	McNeil, Arch.	pt 28	Elizabeth
361	McKay, Mary	75	Mary
398	Oliver, Mary	99	Turnberry
153	Parker, Mary	421	Turnberry & other prem's
369	Parker, Geo.	63	Mill
225	Roddick, John	pt 11	Turnberry
137	Sample, Mary	pt 6	Turnberry
138	Sample Margaret	pt 6	Turnberry
232	Sanderson, Thos. C.	620	Frederick & other prem's
157	Shannon, John	373	Re. "
116	Sheriff, Mrs. C.	49	Mill
45	Stewart, Alex.	51	

LOT.	CONCESSION OR STREET.	OWNER OR TENANT.	P. O. No.
	Alexander & other prem's	M. F. & Owner	1
	Alexander & other prem's	M. F. & Owner	1
	Mill	M. F. & Tenant	1
380	Flora	M. F. & Owner	1
	Flora	M. F. & Owner	1
	Thomas & other premises	M. F. & Owner	1
	Ann	M. F. & Owner	1
	Turnberry & other prem's	M. F. & Owner	1
J	Ann & other premises	M. F. & Inco'ce	1
	Turnberry & other prem's	M. F. & Owner	1
4	Elizabeth & other prem's	M. F. & Owner	1
	Alexander	M. F. & Owner	1
6	Mill & other premises	M. F. & Owner	1
7	John & other premises	M. F. & Tenant	1
J	Turnberry	M. F. & Owner	1
22	Frederick	M. F. & Owner	1
	Turnberry	M. F. & Tenant	1
pt 146	Elizabeth & other prem's	M. F. & Owner	1
11	Mill	M. F. & Tenant	1
pt 62	Queen	M. F. & Owner	1
23	Alexander	M. F. & Tenant	1
47	Turnberry & other prem's	M. F. & Tenant	1
pt 9	Turnberry	M. F. & Tenant	1
pt 9	Elizabeth & other prem's	M. F. & Owner	1
381	Turnberry & other prem's	M. F. & Owner	1
17	Turnberry	M. F. & Owner	1
pt 14	Thomas & other premises	M. F. & Tenant	1
466	Elizabeth & other prem's	M. F. & Owner	1
30	Turnberry	M. F. & Tenant	1
13	Turnberry	M. F. & Owner	1
pt 10	Turnberry	M. F. & Owner	1
49	Mill & other premises	M. F. & Tenant	1
605	Flora & other premises	M. F. & Owner	1
	Mary	M. F. & Tenant	1
D E	Elizabeth	M. F. & Tenant	1
380	Elizabeth	M. F. & Tenant	1
pt 2P	Elizabeth	M. F. & Owner	1
pt 27	Frederick	M. F. & Tenant	1
605	Frederick	M. F. & Tenant	1
2	Turnberry	M. F. & Tenant	1
11	Elizabeth & other prem's	M. F. & Owner	1
J R	Mill	M. F. & Owner	1
J 37	Elizabeth	M. F. & Owner	1
1	Turnberry	M. F. & Owner	1
pt 24	Elizabeth	M. F. & Owner	1
J 403	Turnberry	M. F. & Tenant	1

Persons entitled to vote at MUNICIPAL ELECTIONS ONLY.

pt 33	Elizabeth	Tenant	1
49	Mill	Owner	1
pt 11	Turnberry	Owner	1
E	Mary	Owner	1
40	Elizabeth	Owner	1
67	Mill	Owner	1
614	Frederick & other prem's	Owner	5
39	Elizabeth & other prem's	Owner	1
39	Elizabeth & other prem's	Owner	1
39	Elizabeth & other prem's	Owner	1
35	Elizabeth	Tenant	1
72	Alexander & other prem's	Owner	1
72	Alexander & other prem's	Owner	1
72	Alexander & other prem's	Tenant	1
62	Mill & other premises	Owner	8
602	Fishleigb	Owner	5
394	Alexander & other prem's	Owner	1
pt 6	Turnberry & other prem's	Owner	10
pt 10	Turnberry & other prem's	Owner	14
339	Stretton & other premises	Owner	14
pt 6	Mill	Owner	1
54	Mill & other premises	Owner	1
390	Alexander & other prem's	Owner	21
pt 6	Turnberry	Owner	7
35	Elizabeth & other prem's	Owner	1
383	Elizabeth	Owner	21
65	Mill	Owner	1
388	Alexander & other prem's	Owner	1
pt 28	Elizabeth	Owner	2
pt 28	Elizabeth	Owner	2
75	Mary	Tenant	1
99	Turnberry	Tenant	1
421	Turnberry & other prem's	Owner	1
63	Mill	Owner	1
pt 11	Turnberry	Owner	1
pt 6	Turnberry	Tenant	1
pt 6	Turnberry	Tenant	1
620	Frederick & other prem's	Owner	20
373	Re.	Owner	10
49	Mill	Owner	1
51	Mill	Owner	1

No. on Roll.	NAME.	JURORS.	LOT.	CONCESSION OR STREET.	
419	Stewart, Alex.	422		Turnberry	Ow
59	Stitt, Ann	329		Turnberry	Ow
309	Strachan, B.	pt 9		Turnberry & other prem's	Ow
345	Stretton, Wm.	13		Turnberry	Ow
409	Smale, Henry	14		Turnberry	Ow
314	Thomson, Peter	403		Turnberry	Ow
363	Turnbull, M. A.	97		Mechanic	Ow
121	Wilson, Margaret	pt 9		Turnberry & other prem's	Ow
389	Welsh, Margaret	48		Mill	Ow

PART III.—Persons entitled to vote at Elections to the LEGISLATIVE

80	Cousley, Andrew	425		Ann	M
395	Denman, Jas.	2		Martin's Survey	M
390	Howie, G. B.	421		Turnberry	M
353	McDonald, Dan.	12		Turnberry	M
355	McGirr, E. R.	8		Turnberry	M
362	McKay, Alex.	75		Mary	M
420	McNaughton, Allan	51		Mill	M
396	McQuarrie, Peter	33		Elizabeth	M
45	Thomson, Jas.	pt 10		Turnberry	M
130	Williamson, Wm.	pt 12		Turnberry	M

Total number of Voters in Municipality

	PART I.	PART II.
Sub-Division No. 1.....	135	59
Sub-Division No. 2.....	125	50
Total.....	260	109

The number of Persons qualified to serve as Jurors in the Municipality

109
39
My for



LOT.	CONCESSION OR STREET.	OWNER OR TENANT.	P. O. AC.
2	Turnberry	Owner	1
9	Turnberry	Owner	1
9	Turnberry & other prem's	Owner	1
	Turnberry	Owner	
	Turnberry	Owner	22
3	Turnberry	Owner	21
	Mechanic	Owner	1
9	Turnberry & other prem's	Owner	2
	Mill	Owner	1

to vote at Elections to the LEGISLATIVE ASSEMBLY ONLY.

5	Ann	Manhood Franchise	1
	Martin's Survey	Manhood Franchise	1
1	Turnberry	Manhood Franchise	1
	Turnberry	Manhood Franchise	1
	Turnberry	Manhood Franchise	1
	Mary	Manhood Franchise	1
	Mill	Manhood Franchise	1
	Elizabeth	Manhood Franchise	1
10	Turnberry	Manhood Franchise	1
12	Turnberry	Manhood Franchise	1

ber of Voters in Municipality:

PART I.	PART II.	PART III.
35	59	16.
25	50	16.
260	109	26

ified to serve as Jurors in the Municipality in 1830 is 103.





