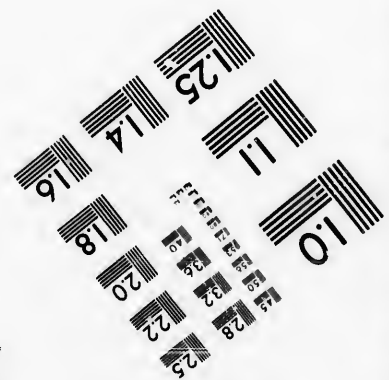
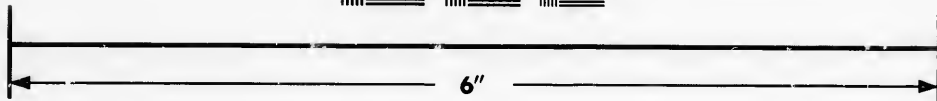
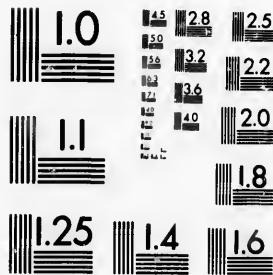

**IMAGE EVALUATION
TEST TARGET (MT-3)**



**Photographic
Sciences
Corporation**

23 WEST MAIN STREET
WEBSTER, N.Y. 14580
(716) 372-4503

**CIHM/ICMH
Microfiche
Series.**

**CIHM/ICMH
Collection de
microfiches.**



Canadian Institute for Historical Microreproductions / Institut canadien de microreproductions historiques

© 1987

Technical and Bibliographic Notes/Notes techniques et bibliographiques

The Institute has attempted to obtain the best original copy available for filming. Features of this copy which may be bibliographically unique, which may alter any of the images in the reproduction, or which may significantly change the usual method of filming, are checked below.

L'Institut a microfilmé le meilleur exemplaire qu'il lui a été possible de se procurer. Les détails de cet exemplaire qui sont peut-être uniques du point de vue bibliographique, qui peuvent modifier une image reproduite, ou qui peuvent exiger une modification dans la méthode normale de filmage sont indiqués ci-dessous.

- | | |
|--|--|
| <input type="checkbox"/> Coloured covers/
Couverture de couleur | <input type="checkbox"/> Coloured pages/
Pages de couleur |
| <input type="checkbox"/> Covers damaged/
Couverture endommagée | <input type="checkbox"/> Pages damaged/
Pages endommagées |
| <input type="checkbox"/> Covers restored and/or laminated/
Couverture restaurée et/ou pelliculée | <input type="checkbox"/> Pages restored and/or laminated/
Pages restaurées et/ou pelliculées |
| <input checked="" type="checkbox"/> Cover title missing/
Le titre de couverture manque | <input checked="" type="checkbox"/> Pages discoloured, stained or foxed/
Pages décolorées, tachetées ou piquées |
| <input type="checkbox"/> Coloured maps/
Cartes géographiques en couleur | <input type="checkbox"/> Pages detached/
Pages détachées |
| <input type="checkbox"/> Coloured ink (i.e. other than blue or black)/
Encre de couleur (i.e. autre que bleue ou noire) | <input checked="" type="checkbox"/> Showthrough/
Transparence |
| <input type="checkbox"/> Coloured plates and/or illustrations/
Planches et/ou illustrations en couleur | <input type="checkbox"/> Quality of print varies/
Qualité inégale de l'impression |
| <input type="checkbox"/> Bound with other material/
Relié avec d'autres documents | <input type="checkbox"/> Includes supplementary material/
Comprend du matériel supplémentaire |
| <input type="checkbox"/> Tight binding may cause shadows or distortion
along interior margin/
La reliure serrée peut causer de l'ombre ou de la
distorsion le long de la marge intérieure | <input type="checkbox"/> Only edition available/
Seule édition disponible |
| <input type="checkbox"/> Blank leaves added during restoration may
appear within the text. Whenever possible, these
have been omitted from filming/
Il se peut que certaines pages blanches ajoutées
lors d'une restauration apparaissent dans le texte,
mais, lorsque cela était possible, ces pages n'ont
pas été filmées. | <input type="checkbox"/> Pages wholly or partially obscured by errata
slips, tissues, etc., have been refilmed to
ensure the best possible image/
Les pages totalement ou partiellement
obscurcies par un feuillet d'errata, une pelure,
etc., ont été filmées à nouveau de façon à
obtenir la meilleure image possible. |
| <input type="checkbox"/> Additional comments:/
Commentaires supplémentaires: | |

This item is filmed at the reduction ratio checked below/
Ce document est filmé au taux de réduction indiqué ci-dessous.

10X	14X	18X	22X	26X	30X
<input type="checkbox"/>	<input type="checkbox"/>	<input type="checkbox"/>	<input checked="" type="checkbox"/>	<input type="checkbox"/>	<input type="checkbox"/>
12X	16X	20X	24X	28X	32X

The copy filmed here has been reproduced thanks to the generosity of:

Archives of Ontario
Toronto

The images appearing here are the best quality possible considering the condition and legibility of the original copy and in keeping with the filming contract specifications.

Original copies in printed paper covers are filmed beginning with the front cover and ending on the last page with a printed or illustrated impression, or the back cover when appropriate. All other original copies are filmed beginning on the first page with a printed or illustrated impression, and ending on the last page with a printed or illustrated impression.

The last recorded frame on each microfiche shell contain the symbol \rightarrow (meaning "CONTINUED"), or the symbol ∇ (meaning "END"), whichever applies.

Maps, plates, charts, etc., may be filmed at different reduction ratios. Those too large to be entirely included in one exposure are filmed beginning in the upper left hand corner, left to right and top to bottom, as many frames as required. The following diagrams illustrate the method:

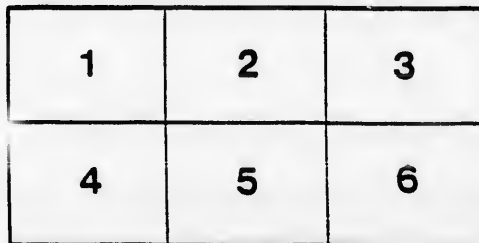
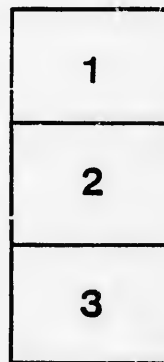

L'exemplaire filmé fut reproduit grâce à la générosité de:

Archives of Ontario
Toronto

Les images suivantes ont été reproduites avec le plus grand soin, compte tenu de la condition et de la netteté de l'exemplaire filmé, et en conformité avec les conditions du contrat de filmage.

Les exemplaires originaux dont la couverture en papier est imprimée sont filmés en commençant par le premier plat et en terminant soit par la dernière page qui comporte une empreinte d'impression ou d'illustration, soit par le second plat, selon le cas. Tous les autres exemplaires originaux sont filmés en commençant par la première page qui comporte une empreinte d'impression ou d'illustration et en terminant par la dernière page qui comporte une telle empreinte.

Un des symboles suivants apparaîtra sur la dernière image de chaque microfiche, selon le cas: le symbole \rightarrow signifie "A SUIVRE", le symbole ∇ signifie "FIN".

Les cartes, planches, tableaux, etc., peuvent être filmés à des taux de réduction différents. Lorsque le document est trop grand pour être reproduit en un seul cliché, il est filmé à partir de l'angle supérieur gauche, de gauche à droite, et de haut en bas, en prenant le nombre d'images nécessaire. Les diagrammes suivants illustrent la méthode.

BUREAU OF ARCHIVES
MAY 4 1907
ONTARIO

VOTERS' LIST 1893

Municipality of the Township of Caistor

COUNTY OF LINCOLN.

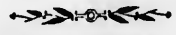

SCHEDULE OF POST OFFICES:

- | | | |
|--------------------|-----------------|---------------------|
| 1. Caistorville | 15. Binbrook | 30. Rosedean |
| 2. Sinclairville | 16. Elfrida | 31. Rumney |
| 3. Abingdon | 17. Caledonia | 32. Merritton |
| 4. Woodburn | 18. Toronto | 33. St. Catharines |
| 5. Fulton | 19. Beamsville | 34. St. John's |
| 6. Smithville | 20. Kingsville | 35. Moulton Station |
| 7. Warner | 21. Cottom | 36. Stoney Creek |
| 8. Attercliffe | 22. Bartonville | 37. Grimsby |
| 9. Winslow | 23. Canboro | 38. Winnipeg |
| 10. Basingstoke | 24. Bismarck | 39. Ingersoll |
| 11. Hamilton | 25. Albion | 40. St. Ann's |
| 12. Caistor Centre | 26. William | 41. Wilcox |
| 13. Wellandport | 27. Dunnville | 42. Erie, Pa. |
| 14. Tapleyoown | 28. Allanburg | 43. California |
| | 29. Brantford | |

Polling Sub-Division No. 1.

Comprising Concessions north half of 3, 4, 5, 6 and 7 from the town-line between Caistor and Gainsboro west to the line between Lots 6 & 7

PART 1.

Persons entitled to vote at both Municipal Elections and Elections to the Legislative Assembly.

No. on Roll	Juro	NAME	LOT	CON	P.O.
21	j	Black, John	n 1/2 of n 1/2 1	3	m f and tenant 9
22	j	Broum, John	n 1/2 of n 1/2 1	5	m f and owner 9
52	j	Bartlett, Dorwin	n p 4	7	m f and owner 6
53	j	Bartlett, Albert	n w p 3	7	m f and owner 6
67	j	Cosby, George H.	w 1/2 n e 1/2 3	3	m f and tenant 9
68	j	Cosby, Benjamin H.	s w 1/2 4	4	m f and owner 9
68	j	Cosby, William	s w 1/2 4	4	m f and owner 9
70	j	Creek, Phillip	s e p 1	5	m f and owner 9
71	j	Creek, John H.	s w p 1	5	m f and owner 9
72	j	Cosby, Harmon H.	n 1/2 2	4	m f and owner 9
72	j	Cosby, Robert J.	n p s e 1/2 3	4	m f and owner 37
74	j	Cooper, Samuel	s e p 6	5	m f and owner 6
76	j	Crown, James.	s e 1/2 4	6	m f and owner 6
77	j	Crown, Ephraim	s e 1/2 4	6	m f and fs 6
78	j	Clendenen, Henry A.	n w p 9	4	m f and owner 41
90	j	Cosby, John H.	w p 6	3	m f and tenant 23
	j	Cooper, Ransom	s w 1/2 6	5	m f and owner 6

No. on Roll	Juror	NAME	LOT	CON		P, O
127	j	Felker, George.....	n p 1	7	m f and	owner 6
135	j	Felker, David.....	e cen 1	7	m f and	owner 41
143	j	Felker, Wm S.....	w cen 1	7	m f and	tenant 41
144	j	Felker, Peter E.....	w cen 1	7	m f and	tenant 41
145	j	Griffin, William.....	s 1/2 2	5	m f and	owner 9
146	j	Gilmore, Moses S.....	s e p 1	7	m f and	owner 41
149	j	Griffin, Ransom E.....	n e 1/3	6	m f and	owner 41
170	j	Henson, John.....	s cen p 5	5	m f and	owner 9
189	j	Holloway, John W.....	s 1/2 4	7	m f and	owner 41
190	j	Hitchcock, William.....	s p 5	7	m f and	owner 10
191	j	Hannon, Samuel.....	n & w p 11	6 & c	m f and	owner 10
438	j	Hilts, Franklin.....	n 1/2 2	5	m f and	tenant 6
197	j	Jennings, John, jr.....	n 1/2 2	3	m f and	owner 9
198	j	Jennings, William.....	n 1/2 2	3	m f and	owner 9
211	j	Jacobs, Daniel.....	p e p 3	7	m f and	tenant 6
224	j	Killins, Michael A.....	s 1/2 5	4	m f and	owner 8
253	j	Lynch, Thomas.....	s w p 2	6	m f and	owner 6
293	j	McCready, John E.....	n w p 6	3	m f and	owner 7
303	j	Merritt, Marshal.....	s w 1/2 6	4	m f and	owner 7
306	j	Miller, Henry D.....	1/2 n 1/2 1	5	m f and	owner 9
307	j	Miller, George H.....	1/2 n 1/2 1	5	m f and	owner 9
308	j	Moote, William.....	n 1/4 s 1/2 3	5	m f and	tenant 6
313	j	Merritt, James H.....	n e p 4	6	m f and	owner 41
352	j	Nevills, Reuben.....	s e 1/2 6	4	m f and	owner 7
353	j	North, Charles E.....	s 1/2 n 1/2 5	4	m f and	tenant 12
354	j	North, David Henry....	s 1/2 n 1/2 5	4	m f and	f s 12
355	j	Naergarth, John.....	n 1/2 s 1/2 1	5	m f and	owner 9
357	j	Nelson, Vernal.....	s e p w p 3	7	m f and	owner 6
358	j	Nelson, Harvey.....	w p cen 3	6	m f and	owner 6
359	j	Nelson, Absalom.....	n w p 3	6	m f and	owner 41
360	j	Nelson, Murray E.....	n w p 3	6	m f and	owner 41
377	j	Nelson, John H.....	n e p 1	7 & c	m f and	owner 41
378	j	Nelson, Isaac A.....	n cen p 2	7 & c	m f and	owner 6
394	j	Patterson, Andrew.....	s w p 2	7	m f and	owner 6
176	j	Penfold, William.....	n w p 5	7	m f and	tenant 6
177	j	Penfold, John.....	n w p 5	7	m f and	tenant 6

No. on Roll	Juror
78	j
435	j
457	j
453	j
432	j
464	j
465	j
466	j
467	j
468	j
469	j
470	j
471	j
527	j
528	j
529	j
530	j
542	j
543	j
546	j
551	j
551	j
561	j
565	j
566	j
567	j
568	j
569	j
569	j
569	j
569	j
599	j

No. on Roll	Juror	NAME	LOT	CON		P.O
78		Roy, Andrew J.....	n w p 9	4	m f and owner	
435	j	Railton, James	n 1/2 2	5	m f and owner	6
457	j	Sorge, Frederick.....	s e 1/4 3	4 &c	m f and owner	9
453	j	Sorge, Jesse	s cen pt 3	4	m f and owner	9
462	j	Swayze, Isaac.....	n e p n 1/2 3	4	m f and tenant	9
464	j	Sorge, Jacob.....	n 1/2 n 1/2 5	4	m f and owner	9
465	j	Sorge, William.....	" "	4	m f and owner	9
466	j	Swayze, Edgar.....	s p 4	5	m f and owner	41
467	j	Swayze, Daniel E.....	n p 4	5	m f and tenant	6
468	j	Swayze, Andrew.....	n p 4	5	m f and tenant	6
469	j	Speck, Henry.....	w p 2	6	m f and tenant	41
470	j	Smith, Abram	s w 1/4 3	6	m f and tenant	12
471	j	Shaw, Isaac W.....	s e p 6	6	m f and owner	12
527	j	Shirton, Charles.....	n 1/2 6	4 &c	m f and owner	12
528	j	Shirton, John K.....	n 1/2 6	4 &c	m f and owner	12
529	j	Shirton, Joshua J.....	n 1/2 5	4 &c	m f and owner	12
530	j	Shirton, William E.....	n 1/2 6	4 &c	m f and owner	12
542	j	Teest, Judson K.....	s 1/2 s 1/2 1	4	m f and owner	8
543	j	Teest, Thaddens.....	s 1/2 2	4	m f and owner	9
546	j	Topp, Robert.....	n w p 3	5 &c	m f and owner	41
551	j	Travis, Benjamin E.....	e p 6	7	m f and owner	10
551	j	Travis, Darius.....	e p 6	7	m f and owner	10
600	j	Voll, John.....	n cen p 5	5 &c	m f and owner	6
601	j	Voll, John M.	n cen p 5	5 &c	m f and fs	6
602	j	Voll, Joseph R	n cen p 5	5 &c	m f and fs	6
561		Wilcox, Ramsey.....	s e p 2	7 &c	m f and owner	41
565	j	Wilcox, Thomas D	n e p 2	6	m f and owner	41
566	j	Wardell, Jacob.....	w 1/4 4	6	m f and owner	41
567	j	Wardell, Amos	n 1/4 s 1/2 5	6	m f and owner	41
568	j	Wardell, Franklin.....	n 1/4 s 1/2 5	6	m f and fs	41
569	j	Wardell, Stephen	n e 1/4 5	6	m f and owner	41
569	j	Weaver, James A.....	s p 3	5	m f and owner	9
560	j	Wedge, James	cen p 2	6	m f and owner	41
563	j	Wedge, James H.....	c en p 2	6	m f and owner	41
596	j	Zumpstine, James H....	cen p 1	4	m f and owner	9

PART 2.

List of persons entitled to vote at Municipal Elections only.

No. on Roll	Juror	NAME	LOT	CON		P. O
21		Black Anna.....	n 1 1	3	owner	9
23		Bromm, George.....	s w p 1	6	owner	9
51		Cosby, Jane	s w p 3	4	owner	9
66		Caine, Sarah.....	s e cor 1	7	owner	41
75		Creek, Charles B.....	n e 1 1	4	owner	34
79		Clendenen, James M....	n w p 5	5	tenant	41
79		Clendenen, George ...	n w p 5	5	owner	
96		Cooper, Franklin.....	sw 1 n 1 ne 1 6	5	owner	
127		Felker, Martha	n p 1	7	owner	6
169		Heuson, Benjamin.....	s w pt 4	5	owner	37
181		Havens, Mary J.....	n w p 6	6	owner	6
174		Havens, John B.....	n w p 2	7	owner	6
469		Hutton, Benjamin.....	w p 2	6	owner	26
170		Heuson, Sarah.....	s cen p 5	5	owner	9
175		Hodges, William.....	n w p 5	7	owner	6
211		Lounsbury, John H.....	p e p 3	7	owner	11
144		McPherson, George	w cen 1	7	owner	6
90		Merrithew, James.....	n w p 6	3	owner	32
302		Merritt, Moses S.....	n w 1 5	6	owner	6
357		Neale, Charles E.....	n 1 1	1	owner	19
361		Nelson, Richard	s e p s 1 1	7	owner	6
363		Nelson, Mary	n 1 n 1 4	5	owner	41
353		Roszel, Margaret J... ..	s 1 n 1 5	4	owner	6
444		Roszel, John.....	s e p 1	6	owner	6
459		Sammons, Mary Ann ...	n e 1 6	3	owner	7
494		Shaw, Darius	e 1 5	7	owner	6
526		Saunders, David	s p 3	7	owner	6
510		Shepherd, Alice H	n w cen 2	7	owner	6

Parties e

No. on Roll
Juror
393
Pr

PART 3.

Parties entitled to vote at Elections to the Legislative Assembly only

No. on Roll	Juror	NAME	LOT	CON	P	O
393		Putman, James A.	p n 1 2	5	m f	41
ner 9						
ner 9						
ner 9						
ner 41						
ner 34						
ner 41						
ner						
ner						
ner 6						
ner 37						
ner 6						
ner 6						
ner 26						
ner 9						
ner 6						
ner 11						
ner 6						
ner 32						
ner 6						
ner 19						
ner 6						
ner 41						
ner 6						
ner 6						
ner 7						
ner 6						
ner 6						
ner 6						

Polling Sub-Division No. 2.

Comprising concessions 1, 2, 3, 4, 5, 6 and 7 and broken fronts from the line between Lots 6 and 7 west to the line between Lots 12 and 13.

PART 1.

Persons entitled to vote at both Municipal Elections and Elections to the Legislative Assembly.

No. on Roll	Juror	NAME	LOT	CON		
2		Allen, Charles.....	n e 1 8	4	m f and	owner 12
3		Atkinson, Nicholas.....	n 1 10	6	m f and	owner 10
4	j	Atkinson, Lawrence.....	e cen 11	6	m f and	owner 12
7		Abssalom, Albert.....	s p n 1 10	4	m f and	tenant 12
10	j	Atkinson, John.....	5 n e cor	10	m f and	tenant 12
11		Atkinson, Reuben.....	5 n e cor	10	m f and	tenant 12
14	j	Awrey, Ebenezer.....	n cen 7	7	m f and	owner 10
20	j	Bell, Robert.....	s 1 12	3 & c	m f and	owner 7
58		Beatty, John.....	s 1 11	2	m f and	owner 7
59	j	Beatty, Albert E.....	s 1 11	2	m f and	owner 7
89	j	Carter, William.....	n w 1 9	4 & c	m f and	owner 12
91		Cobley, James H.....	s w cor 10	5	m f and	owner 12
92		Cobley, George E.....	s w cor 10	5	m f and	owner 12
102		Dunn, John.....	s w p 8	6	m f and	occup
124	j	Fralick, James.....	n 1 7	1 & c	m f and	owner 7
126	j	Furler, Peter.....	s 1 7	6	m f and	owner 12
125		Furler, William.....	n w cor 10	5	m f and	owner 12
133		Forsyth, Benjamin.....	s w p 11	3	m f and	owner 27
134		Forsyth, Daniel.....	s w p 11	3	m f and	owner 27
147	j	Griffin, Albert.....	s e 1 7	6	m f and	owner 41
148	j	Griffin, David E.....	s e 1 7	5	m f and	owner 41
152	j	Grant, James jr.....	s e 1 12	5	m f and	owner 3
153	j	Grant, William J.....	s e 1 12	5	m f and	owner 3
168	j	Hannigan, James.....	w 1 10	3	m f and	tenant 7
171	j	Hands, John.....	cen p 10	7	m f and	owner 10
172		Horton, Ezra.....	s w p 9	6	m f and	tenant 12
173	j	Hannigan, Francis.....	s e 1 11	4	m f and	tenant 12
178		Heaslip, James.....	n w cor 8	7	m f and	owner 10

No. on Roll Juror
 179 j
 180 j
 210 j
 199 j
 200 j
 229 j
 230 j
 238 j
 239 j
 243 j
 244 j
 245 j
 246 j
 249 j
 250 j
 252 j
 254 j
 255 j
 259 j
 260 j
 261 j
 262 j
 263 j
 264 j
 267 j
 268 j
 269 j
 270 j
 271 j
 272 j
 273 j
 274 j
 275 j
 276 j
 279 j
 280 j
 281 j
 291 j
 298 j
 299 j
 304 j
 310 j
 311 j
 312 j
 316 j

nts from
12 and 13.

ections to

0

owner 12
owner 10
owner 12
tenant 12
tenant 12
tenant 12
owner 10

owner 7
owner 7
owner 7

owner 12
owner 12
owner 12

occup

owner 7
owner 12
owner 12
owner 27
owner 27

owner 41
owner 41
owner 3
owner 3

tenant 7
owner 10
tenant 12
tenant 12
owner 10

No. and Roll	Jurat	NAME	LOT	CON		P.O.
179	j	Horton, John W.....	n e cor 11	7	m f and	owner 10
180	j	Hill, Harvey.....	n e p 9	7	m f and	tenant 10
210	j	Joslin, Jeremiah.....	n cen p 10	7	m f and	tenant 10
199	j	Jones, George.....	n e cor 9	6	m f and	tenant 10
200	j	Jones, John.....	n e cor 9	6	m f and	tenant 10
229	j	Kelly, Dennis.....	n p 12	4	m f and	owner 3
239	j	Kelly, William T.....	n p 12	4	m f and	owner 3
238	j	Killins, George.....	w 1/2 8	1	m f and	owner 7
239	j	Killins, Robert.....	1	9	m f and	owner 7
243	j	Lounsbury, Dorwin... ..	w & s e p 7	3	m f and	owner 7
244	j	Lymburner, Robert.....	e p 12	1 & c	m f and	owner 7
245	j	Lymburner, William....	s p 12	2	m f and	owner 7
246	j	Lounsbury, George E....	s 1/2 8	3	m f and	tenant 7
249	j	Lymburner, Cyrus.....	e p 8	2 & c	m f and	owner 7
250	j	Lymburner, John.....	n p 8	1 & c	m f and	owner 7
252	j	Lambert, George.....	s e 1/2 8	4	m f and	tenant 12
254	j	Lampman, John E.....	n e p 12	6	m f and	owner 12
255	j	Lumpman, George.....	n e p 12	6	m f and	owner 3
259	j	Lounsbury, Albert.....	n p 11	4	m f and	owner 12
260	j	Lounsbury, Wilbert A....	cen p n 1/2 10	4	m f and	owner 12
261	j	Lavery, Daniel.....	s e cor 11	6	m f and	owner 12
262	j	Lavery, Patrick.....	n 1/2 11	5	m f and	owner 12
263	j	Lavery, James.....	s 1/2 11	5	m f and	owner 12
264	j	Lavery, Thomas.....	s 1/2 11	5	m f and	owner 12
267	j	Lymburner Robert H....	n e p 8	7 & c	m f and	owner 10
268	j	Lounsbury, Eli.....	n e p 10	7	m f and	owner 10
269	j	Lymburner, William H....	s p w pt 1.	7	m f and	owner 10
270	j	Lymburner, Oscar.....	"	7	m f and	owner 10
271	j	Lymburner, Curtis H....	"	7	m f and	owner 10
272	j	Lymburner, Edgar.....	"	7	m f and	owner 10
273	j	Lee, Edward.....	n cen p 9	7	m f and	tenant 10
274	j	Lampman, William.....	e cen 11	7	m f and	owner 10
275	j	Lampman, Robert.....	e cen 11	7	m f and	owner 10
276	j	Lampman James W....	e cen 11	7	m f and	owner 10
279	j	Lymburner, Allen.....	w p 8	2 & c	m f and	owner 7
280	j	Lymburner, Dennis.....	w 1/2 e 1/2 9	3 & c	m f and	owner 7
281	j	Lymburner, Fralick sr... .	10	2 & c	m f and	owner 7
291	j	McCready, Andrew.....	n p 9	2	m f and	owner 7
298	j	Martindale, Henry.....	e p 10	1	m f and	owner 7
299	j	Martindale, Albert.....	e p 10	1	m f and	owner 7
304	j	McCready, James A.....	s e 1/2 7	4	m f and	owner 7
310	j	Moore, John S.....	n e 1/2 7	6	m f and	tenant 10
311	j	Merritt, John W.....	n p e p 12	7 & c	m f and	owner 10
312	j	Mack, George W.....	1/2 8	6	m f and	owner 10
316	j	McFarlane, Robert.....	n p 12	2	m f and	owner 7

No. on Roll	Juror	NAME	LOT	CON		P, O
338		Merritt, Peter.....	n w 1/7	4	m f and	owner 8
314		Merritt, Parrin.....	n e p 11	6	m f and	tenant 10
349		Merritt, William L.....	n cen 9	6 &c	m f and	owner 10
350		Nevills, Wellington.....	n p 6	2 &c	m f and	tenant 7
362		Nelson, Levi	n w p 12	7	m f and	tenant 41
366		Nelson, Murray.....	s w cor 12	7 &c	m f and	owner 3
367		Nelson, Robert A.....	"	7	m f and	owner 3
369		Nevills, Thaddeus.....	s 1/2 10	4	m f and	owner 12
382		Nelson, Ithamer.....	e p 12	7	m f and	tenant 5
383		Nelson, Edgar.....	e p 12	7	m f and	tenant 5
364		Nelson, Henry E.....	n w p 11	6	m f and	h h 0
392		Parker, John F.....	s w 1/7	5	m f and	owner 12
396		Putman, John W.....	n w 1/2 7	6	m f and	tenant 10
408		Parker, William.....	s w 1/2 12	8	m f and	owner 12
410		Parker, Thomas W.....	e cen 11	6	m f and	tenant 12
411		Parker, George.....	"	6	m f and	tenant 12
417	j	Parker, John A.....	s e cen p 9	7	m f and	tenant 10
418		Parker, Ira	"	7	m f and	f s 10
418		Parker, Merritt.....	"	7	m f and	f s 10
419	j	Porter, Henry.....	n e cor 9	1 &c	m f and	owner 7
422		Quinlin, James.....	w 1/2 12	1	m f and	owner 7
423	j	Quinlin, Robert.....	s w cor 12	2	m f and	owner 7
424	j	Quinlin, Arthur J.....	n w pt 12	1	m f and	owner 7
433	j	Russell, John.....	s 1/2 9	4	m f and	owner 7
434	j	Russell, James.....	s 1/2 9	4	m f and	owner 7
487		Shaw, Daniel M.....	n w p 7	5	m f and	owner 12
447	j	Servos, R F.....	e 1/2 11	3	m f and	owner 7
448		Servos, Charles.....	e 1/2 11	3	m f and	owner 7
451	j	Servos, John D.....	w 1/2 11	1 &c	m f and	owner 7
452		Servos, George W.....	w 1/2 11	1 &c	m f and	f s 7
460	j	Smith, James G.....	n e 1/2 8	3	m f and	owner 7
461	j	Smith, Samuel H.....	w 1/2 n w 1/2 8	3	m f and	owner 7
463	j	Sammons, Elgin.....	n e 1/2 7	4	m f and	owner 12
474		Seaver, William N.....	s e cor 10	7	m f and	owner 10
496	j	Speice, George.....	cen p 8	7	m f and	owner 10
515		Springsteen, Edsil.....	s w 1/2 10	6	m f and	h h 12
475		Springsteen, Daniel.....	e p 12	6	m f and	owner 12
552		Smith, F L.....	s e 1/2 8	4	m f and	owner 12

No. on Roll	Juror	
540		Tice
548		Tho
552		Tra
553		Tra
553		Tra
544		Tal
545		Tal
558	j	Wa
561	j	Wi
570	j	Wi
575		Wa
585		Wa
586		Wa
571	j	Wa
13		A
310		A
80		C
73		C
93		C
86		C
122		E
142		F
136		F
137		F
125		F
172		F
179		F
180		F

P, O
 owner 8
 tenant 10
 owner 10
 tenant 7
 tenant 41
 owner 3
 owner 3
 owner 12
 tenant 5
 tenant 5
 h h 0
 owner 12
 tenant 10
 owner 12
 tenant 12
 tenant 12
 tenant 10
 f s 10
 f s 10
 owner 7

No. on Roll	Juror	NAME	LOT	CON		P.O
540		Rice, James H.....	s p 7	2	m f and	owner 7
540		Rice, Albert E.....	s p 7	2	m f and	owner 7
548		Thomas, Calvin H.....	n w 1/2 12	5 &c	m f and	owner 12
552		Travis, Darin M.....	s w p 7	7	m f and	tenant 10
553		Travis, Franklin.....	n e p 7	7	m f and	tenant 10
553		Travis, John.....	n e p 7	7	m f and	tenant 10
544		Callman, Joel.....	n 1/2 9	5	m f and	owner 12
545		Callman, John S.....	n 1/2 9	3	m f and	owner 12
558		Warner, William J.....	n 1/2 11	2	m f and	owner 7
561		Wilcox, James H.....	n w 1/2 8	4	m f and	owner 12
570		White, William M.....	s w cor 10	7	m f and	owner 10
575		Watson, William.....	n 1/2 12	3	m f and	owner 12
585		Waite, William.....	cen p 10	5	m f and	owner 12
586		Waite, George.....	"	5	m f and	owner 12
		Warner, Christopher.....	1	10	m f and	tenant 7
571		Warner, Michael G.....	s 1/2 11	1	m f and	owner 7

PART 2.

List of persons entitled to vote at Municipal Elections only.

owner 7
 owner 7
 owner 7
 owner 7
 owner 7
 owner 7
 f s 7
 owner 7
 owner 7
 owner 7
 owner 12
 owner 7
 owner 7
 owner 7
 owner 7
 owner 12
 owner 10
 owner 10
 h h 12
 owner 12
 owner 12

No. on Roll	Juror	NAME	LOT	CON		P.O
13		Awroy, James.....	n p 9	7		owner 10
310		Allen, Lucinda.....	n e 1/2 7	6		owner 10
80		Cutler, John B.....	cen 10	7		owner 6
73		Crooks, Alfred.....	s e 1/2 9	3		owner 31
93		Carter, George.....	n e p 9	4		owner 22
86		Comfort, Alexander.....	n cen 12	1		owner 13
122		Enos, Huldah.....	s w 1/2 9	5 &c		owner 12
142		Fairchild, Orpha A.....	s w 1/2 9	5		owner 6
136		Felker, David.....	w p 12	6		owner 16
137		Felker, William C.....	w p 12	6		owner 16
		Flewelling, John W.....	n e cor 9	6		owner 11
125		Furler, Mary.....	n w cor 10	5		owner 12
172		Horton, Abram.....	s w p 3	6		owner 30
179		Horton, Mary Ann.....	n e cor 11	7		owner 10
180		Hill, Parmer.....	n e p 9	7		owner 10

No. on Roll Juror	NAME	LOT	CON		20
112	Dennis, Maria.....	10	1	owner	7
228	Kelly, Nancy.....	n p 12	4	owner	3
234	Kelly, Bridget.....	n e p 12	7	owner	12
	Kalm, Julia Ann.....	n e cor 7	3	owner	7
210	Lyons, Matilda.....	n p 10	7	owner	10
305	Murphy, Frederick.....	s w 1/4 8	4	owner	11
315	Merritt, Alanson S.....	n e p 11	6	owner	5
327	Miller, John W.....	n 1/2 n w 1/4 11	3	owner	33
328	Merritt, Jonas.....	b f n pt 9	7	owner	10
329	Merritt, Alvin.....	n cen p 9	7	owner	10
332	Mayhew, Elizabeth.....	n cen p 12	6	owner	3
345	Marshall, Samuel.....	n w cor 9	6	owner	14
345	Marshall, Charles.....	"	6	owner	14
295	Martindale, Thomas....	s e cor 10	3	owner	7
371	Nicholson, James.....	s w 1/4 9	3	owner	36
372	Nicholson, Herbert.....	"	3	owner	35
370	Nevills, Jane.....	s, w p 10	5	owner	12
11	Nelson, Wesley.....	n e cor 10	5	owner	37
382	Nelson, Stephen.....	e p 12	7	owner	
410	Parker, Mary.....	e cen 11	6	owner	12
447	Servos, Elenor.....	e 1/2 11	3	owner	7
525	Smith, Frederick R.....	e 1/2 n w 1/4 8	3	owner	9
350	Silverthorn, Z.....	s e p 5	1	owner	
350	Silverthorn, Arthur.....	"	1	owner	
555	Tucker, Barrack.....	s w 1/4 7	3	owner	37
20	Warner, Matther C.....	s 1/2 12	3	owner	29

Parties

No. on Roll Juror	
351	

425

PART 3.

Parties entitled to vote at Elections to the Legislative Assembly only

owner 7
 owner 3
 owner 12
 owner 7

 owner 10

 owner 11
 owner 5
 owner 33
 owner 10
 owner 10
 owner 3
 owner 14
 owner 14
 owner 7

 owner 36
 owner 33
 owner 12
 owner 37
 owner

 owner 12
 owner 7
 owner 9
 owner
 owner

 owner 37
 owner 29

No. on Roll	Juror	NAME	LOT	CON		P.O.
351		Nevills, Hall.....	10	4	m f	12
425		Quider, Augustus.....	cen p 7	3	m f	7

Polling Sub-Division No. 3.

Comprising Concessions 4, 5, 6 and 7 from the line between Lots 12 and 13 west to the town line between Caister and Blinbrook.

PART 1.

Persons entitled to vote at both Municipal Elections and Elections to the Legislative Assembly.

No. on Roll	Juror	NAME	LOT	CON		P. O.
31		Brown, William	s w cor 21	4	m f and	owner 3
32		Burns, John	s p 19	5	m f and	owner 3
33		Burns, David	"	5	m f and	owner 3
34		Burns, Robert	"	5	m f and	owner 3
35		Black, William H..	w 1/4 19	4	m f and	owner 3
36		Black, William	"	4	m f and	owner 3
37		Black, James	e 1/2 19	4 &c	m f and	owner 3
38		Black, Albert	cen p 9	4	m f and	owner 3
39		Blaxell, Albert....	s e p 15	5 &c	m f and	owner 3
40		Blaxell, Wesley.....	e 1/2 15	4	m f and	f s 3
41		Bell, Joseph.....	n 1/2 14	4	m f and	owner 3
44		Bartlett, Ishmael..	n w 1/4 .3	4	m f and	owner 3
45		Bush, William F.....	n p 21	6	m f and	owner 3
46		Bush, Charles.....	gore 22	5	m f and	owner 3
47		Bush, Thomas H.....	n w p 16	5	m f and	owner 3
54		Bartlett Omar.....	s e p 13	7	m f and	owner 5
54		Bartlett, William A....	"	7	m f and	owner 5
55		Bartlett, Almon.....	"	7	m f and	owner 5
56		Bartlett, Edgar....	"	7	m f and	tenant
87	j	Clough, Amos.....	s e p 17	5	m f and	owner 3
88		Clough, Thomas F.....	"	5	m f and	owner 3
84		Clayton, George.....	s w 1/4 20	4	m f and	owner 3
94		Corman, Philip.....	n p 15	4	m f and	owner 3
95		Corman, James L.	n p 15	4	m f and	owner 3
97	j	Coon, Alva A.	n e p 17	7	m f and	tenant 3
99		Coon, Joseph C.....	"	7	m f and	owner 3
232		Collins, Dennis P.....	n e 1/4 14	4	m f and	owner 3
9		Corman, James F.....	w pt b f 19	7	m f and	owner 4
106	j	Dougherty, Daniel.....	e 1/2 20	4	m f and	owner 3
107	j	Dougherty, William H..	e 1/2 20	4	m f and	f s 3
117		Daniels, John	n e cor 14	7	m f and	owner 3
129	j	Felker, Frederick.....	n cor 17	7	m f and	owner 3
151		Grant, James sr.....	s w 1/4 13	5	m f and	owner 3

No. on Roll	Juror	
154		G
155	j	G
156	G	G
157	J	G
158	G	G
159	G	G
160	j	G
161	G	G
182	j	G
183		G
204	J	G
205	J	G
207	J	G
208	J	G
209	J	G
231	j	G
233	j	G
235		G
236	j	G
237	j	G
265	j	G
266	j	G
258	J	G
321	J	G
331	J	G
333	J	G
334	J	G
335	J	G
341	J	G
342	J	G
343	J	G
337	J	G
426	J	G
373	J	G
374	J	G
374	J	G

See also with Bellman

No. on Roll	Juror	NAME	LOT	CON		P.O
154	j	Green, John W.....	s p 16	4	m f and owner	3
155	j	Green, John.....	"	4	m f and owner	3
156	j	Green, Frederick.....	"	4	m f and owner	3
157	j	Gillespie, Richard.....	w cen p 15	5	m f and owner	3
158	j	Gillespie, Edward.....	"	5	m f and owner	3
159	j	Green, Andrew M.....	n e p 16	4	m f and owner	3
160	j	Grant, John T.....	s w 1/2 13	6	m f and tenant	3
161	j	Garnham, Rev W H....	n w p 17	7	m f and owner	3
182	j	Hill, Ezra	n p 13	7	m f and owner	5
183	j	Hill, John	s e cor 14	7	m f and owner	5
294	j	Jackson, John A.....	21	4	m f and owner	3
295	j	Jackson, John W.....	21	4	m f and fs	3
297	j	Jackson, John.....	w 1/2 19	6	m f and owner	3
298	j	Jackson, David J.....	e 1/2 n w 1/2 13	5	m f and owner	3
299	j	Jackson, James M.....	n w 1/2 17	5	m f and tenant	3
231	j	Kerrigan, Patrick.....	n e 1/2 14	4	m f and owner	3
333	j	Knox, Joseph.....	n e p 16	5	m f and owner	3
235	j	Ker, Thomas.....	s w p 21	7 &c	m f and owner	4
236	j	Ker, Newton R.....	road 20 21	7	m f and owner	4
237	j	Ker, James.....	n p gore 21	7 &c	m f and owner	4
265	j	Lampman, Matthias....	n w pt 14	7	m f and owner	5
266	j	Lampman, William C....	"	7	m f and owner	5
258	j	Lester, Robert	n w 1/2 20	4	m f and owner	5
325	j	McDougall, John.....	s 1/2 15	4	m f and owner	3
331	j	McKinnell, Alexander....	n 1/2 21	5	m f and tenant	3
333	j	McCarter, Joseph.....	s p s 1/2 15	5	m f and owner	3
334	j	Miller, John	s w cor 15	5 &c	m f and owner	3
335	j	McDougall, Matthew....	s 1/2 16	5	m f and owner	3
341	j	Marshall, Israel.....	n 1/2 14	6	m f and owner	3
342	j	Marshall, William.....	n w 1/2 20	6	m f and owner	3
343	j	Marshall, Rhinaldo....	"	6	m f and fs	3
337	j	Merritt, Charles V A....	e p 19	7	m f and owner	4
486	j	McIntosh, John.....	s 1/2 n 1/2 15	5	m f and owner	3
373	j	Nicholls, George W.....	s 1/2 18	6	m f and tenant	3
374	j	Nicholls, David W.....	"	6	m f and tenant	3
374	j	Nicholls, Samuel N.....	"	6	m f and tenant	3

No. on Roll	Juror	NAME	LOT	CON		P.O.
474		Nicholls, George.....	s $\frac{1}{2}$ 18	6	m f and owner	3
379	j	Nelson, Lewis.....	e p w $\frac{1}{2}$ 16	7	m f and owner	5
380		Nelson, Gilbert H.	n cen 15	7	m f and owner	5
381	j	Nelson, Jacob.....	"	7	m f and owner	5
397	j	Packham, James, jr.	w $\frac{1}{2}$ 13	6	m f and owner	3
400	j	Packham, Charles W ...	n w $\frac{1}{2}$ 20	5	m f and owner	3
401		Pyott, Aaron	n w p 18	5	m f and owner	3
402		Pyott, John A.	"	5	m f and owner	3
403		Pyott, Isaiah.....	"	5	m f and owner	3
405		Pyott, Amos	n w $\frac{1}{2}$ 15	4	m f and owner	3
406		Post, Joseph H.	n $\frac{1}{2}$ 22	4	m f and owner	3
407		Packham, John.....	s $\frac{1}{2}$ 19	6	m f and owner	3
409		Packham, Robert H.	s e p 13	7	m f and owner	3
412		Packham, James	s $\frac{1}{2}$ 20	6	m f and owner	4
415		Packham, George T.....	gore 22	6	m f and owner	4
414		Pearson, Andrew.....	e $\frac{1}{2}$ 16	6	m f and owner	3
416	j	Pearson, John.....	n p 15	5	m f and fs	3
437	j	Ripenburg, Marvin E....	e $\frac{1}{2}$ w $\frac{1}{2}$ 18	4	m f and owner	3
439	j	Ransbury, James H.....	s w p 16	7	m f and owner	5
483		Shepherd, Sylvester.....	e cen 17	6	m f and h h	3
484		Senn, Joseph.	s $\frac{1}{2}$ 21	5	m f and owner	3
486		Springstead Ira E.	s $\frac{1}{2}$ n $\frac{1}{2}$ 15	5	m f and tenant	3
488		Snyder, Seth.....	e p 16	7	m f and owner	5
489		Snyder, Edgar, I D.....	e p 16	7	m f and fs	5
490		Stewart, George A.....	e cen 17	6	m f and owner	3
492		Spiece, Simeon.....	n e p 16	4	m f and owner	3
493		Springstead, Isaac.....	e p 16	4	m f and owner	3
495	j	Smith, George E.....	n e p t b 15	7	m f and tenant	3
495		"	"	7	m f and owner	3
496	j	Springstead, John W.....	e $\frac{1}{2}$ 15	6	m f and owner	3
497		Springstead, John.....	w $\frac{1}{2}$ 15	6	m f and owner	3
499		Springstead, Dixon	s e p 3	6	m f and owner	3
502		Stephenson, George.....	n cen p 13	7	m f and owner	3
503		Snyder, Ezra.....	s p 15	7	m f and owner	5
504		Snyder, Albert.....	s p 14	7	m f and owner	5
505		Snyder, Peter.....	e cen 14	7	m f and owner	5
506		Snyder, Elijah F.....	n w p 18	7	m f and owner	3
507		Snyder, George B.....	"	7	m f and fs	3
508		Snyder, Edward B.....	"	7	m f and fs	3
509		Shepherd, John.....	s e w $\frac{1}{2}$ 17	7	m f and owner	3
554	j	Tweedle, John.....	n e p 17	7	m f and owner	3
576		Waite, Thomas.....	s e $\frac{1}{2}$ 17	4	m f and owner	3

No. on Roll	Juror
577	j
579	j
580	j
581	j
582	j
583	j
587	j

No. on Roll	Juror
592	j
593	j
594	j
595	j

PART 2.

List of persons entitled to vote at Municipal Elections only.

No. on Roll	Juror	NAME	LOT	CON		P.O.
57		Bartlett, Arza.....	n w cor 13	7	owner	6
81		Clough, Isaiah, jr.....	s ½ 22	4	owner	2
82		Clough, Isaiah, sr.....	"	4	owner	2
83		Clough, Amos.....	"	4	owner	2
108		Dougherty, George.....	n p gore 23	4	owner	15
109		Dougherty, William.....	"	4	owner	15
12		Felker, Azubah.....	e p 18	7	owner	3
595		Jackson, James R.....	n p 17	6	owner	11
219		Jensen, Fritz	n w p 15	4	owner	19
227		Kenyon, John W.....	s ½ s ½ 14	4	owner	14
209		Lester, Walter	n w ¼ 17	5	owner	43
326		McAllister, Peter.....	s p gore 23	4	owner	15
330		Merritt, John R.....	e cen 14	7	owner	5
331		McKinnell, William.....	n ½ 21	5	owner	
335		McDougall, Mary.....	s ½ 16	6	owner	3
376		Nelson, Mrs Henry	s e cor 16	7	owner	3
365		Nelson, Martin.....	n w cor 15	7	owner	20
491		Stewart, Albert J.....	e p 16	4	owner	3
415		Pearson, Christina	n p 15	5	owner	3
574		St John, Wellington.....	s w ¼ 20	6	owner	36

PART 3.

Parties entitled to vote at Elections to the Legislative Assembly only

No. on Roll	Juror	NAME	LOT	CON		P.O.
192		Horton, Daniel	13	5	m f	12
438		Ripenburg, Levines V.....	e ¼ w ½ 1	4	m f	3
443		Rymal, J W	w p 17	6	m f	3
555		Thomas, James.....	20	7	m f	15

Polling Sub-Division No. 4.

Comprising Concessions 1, 2, 3 and all lot and parts of lots from the line between Lots 12 and 13 west to the town line between Caistor and Binbrook.

PART 1.

Persons entitled to vote at both Municipal Elections and Elections to the Legislative Assembly.

No. on Roll	Juror	NAME	LOT	CON		O
1	j	Absalom, William	s ½ 23	3	m f and owner	1
5	j	Asher, Edgerton.....	w p 17	2	m f and owner	1
8	j	Asher, James.....	n ½ 15	2 &c	m f and owner	1
9	j	Asher, Hugh A.....	e ½ n w ½ 14	3	m f and owner	1
12	j	Alexander, Matthew....	n ½ 23	2	m f and owner	1
15	j	Asher, Anderson.....	w ½ 16	1	m f and owner	1
16	j	Adams, Robert J.....	s e p 21	1	m f and owner	1
17	j	Adams, Sangster.....	"	2 &c	m f and owner	1
24	j	Bellinger, Charles.....	e ½ 19	3	m f and owner	1
25	j	Bellinger, Peter.....	"	3	m f and owner	1
26	j	Bellinger, Daniel.....	"	3	m f and owner	1
27	j	Brown, Hugh.....	n e p 20	2	m f and tenant	1
42	j	Bell, William.....	w ½ 19	3	m f and owner	1
43	j	Bell, David.....	s p gore 25	2	m f and owner	1
99	j	Cooper, Edward.....	n y st 4	1	m f and owner	1
113	j	Dennis, Frederick.....	s e p 24	1	m f and tenant	1
114	j	Dennis, James H.....	w p e ½ 21	1	m f and owner	1
115	j	Davis, Rev John T.....	e cen 2	1	m f and owner	1
116	j	Dennis, Jacob.....	n w p e ½ 2	1	m f and owner	1
120	j	Ecker, George R.....	n ½ 22	3	m f and owner	1
121	j	Etherington, Joseph.....	n e p 21	2	m f and owner	1
138	j	Foister, Solomon.....	n ½ s ½ 23	3	m f and owner	1
139	j	Foister, William.....	"	3	m f and owner	1
140	j	Foister, Isaac.....	s p 23	3	m f and tenant	1
150	j	Green, John S.....	s e ½ 16	2	m f and owner	1
162	j	Grant, Richard H.....	n ½ 24	1	m f and owner	1
163	j	Goit, Robert.....	e ½ 18	2	m f and owner	1
164	j	Gill, Thomas.....	e ½ 16	1	m f and owner	1

No. on Roll	Juror	NAME	LOT	CON		P. O.
164		Gill, George.....	e ½ 16	1	m f and	owner 1
165		Gilbert, Ernest.....	n y st 2 3	1	m f and	owner 1
166		Gilbert, Peter.....	U. b st Cais	U'rvill' 2 3	m f and	owner 1
184	j	Harkins, John.....	w ½ 22	1	m f and	tenant 1
185	j	Hoover, W D.....	e John st 1	1	m f and	owner 1
187		House, Albert.....	w Camb' P'	1	m f and	owner 1
187	j	Hewitt, Carson....	n y st Cais	torville 1	m f and	owner 1
188	j	Hewitt, W C.....	"	1	m f and	owner 1
194		Hoover, William.....	s ½ 23	2	m f and	owner 1
27		Haney, R A.....	n e p 20	2	m f and	owner 1
201	j	Johnson, Walter R.....	e ½ 15	1	m f and	owner 1
202		Johnson, Horace.....	"	1	m f and	owner 1
206	j	Jennings, George.....	e ½ 14	3	m f and	owner 3
214	j	Johnson, John M.....	s w ½ 24	1	m f and	owner 1
215		Johnson, John.....	s w p 25	1	m f and	owner 2
216	j	Johnson, Isaac.....	"	1	m f and	owner 1
217		Johnson, R L.....	n w y st 1,2	1	m f and	tenant 1
256		Lymburner, George.....	w ½ 15	1	m f and	owner 1
257	j	Lymburner, Frank.....	e ½ 14	1 &c	m f and	owner 1
277	j	Lickman, Robert.....	e ½ 23	1	m f and	tenant 1
285	j	Laidlaw, Walter A.....	e ½ 17	1	m f and	owner 1
285	j	Laidlaw, Walter.....	w ½ 15	1	m f and	owner 1
287	j	Lymburner, George W.....	s e p 19	2	m f and	owner 1
288		Lymburner, John G.....	e ½ 19	1	m f and	owner 1
289		Lymburner, Alfred.....	s cen p 20	1	m f and	tenant 1
589		Lester, Peter.....	w ½ 19	1	m f and	tenant 1
296	j	Murphy, William T.....	w ½ 18	3	m f and	owner 1
300	j	McDonald, George.....	e ½ 3	1	m f and	owner 7
318	j	McDonnell, Robert J....	p s w p 16	2	m f and	owner 1
319	j	McDonnell, William G....	"	2	m f and	owner 1
320		McDonnell, Albert J.....	"	2	m f and	owner 1
321		Murphy, Walter.....	p e ½ 18	2	m f and	owner 1
322	j	Murphy, Robert.....	w p 18	2	m f and	owner 1
323	j	Murphy, Arthur.....	s ½ 13	4	m f and	owner 1
346		Mitchell, James.....	n ½ 22	2	m f and	owner 1
347	j	Mitchell, David W.....	"	2	m f and	f s 1
346		Oliver, Robert.....	w ½ n ½ 13	3	m f and	owner 3
358	j	Park, William E.....	e ½ 6	5	m f and	owner 3
389	j	Phillips, James.....	"	3	m f and	owner 1

No. on Roll	Juror	NAME	LOT	CON		O
398		Park, James.....	n 1/2 16	2	m f and	owner 1
399	j	Park, John.....	s 1/2 e p 13	3	m f and	owner 1
420		Price, Thomas.....	w j st 21	1	m f and	owner 1
426	j	Roy, Albert.....	e 1/2 18	1	m f and	owner 1
430	j	Rouse, John.....	e 1/2 17	3	m f and	owner 1
431	j	Robson, Luke.....	e 1/2 18	3	m f and	owner 1
432	j	Robson, Daniel.....	n w pt 17	3	m f and	owner 1
441		Rouse, James.....	s b st 2,3,4	1	m f and	owner 1
442	j	Robson, Joseph.....	n p 19	2	m f and	owner 1
449	j	Schooley, William.....	s w p 21	3	m f and	owner 1
450	j	Schooley, James A.....	"	3	m f and	owner 1
453	j	Swick, Arz. B.....	w 1/2 13	1	m f and	owner 7
454		Swick, Edgar.....	"	1	m f and	owner 7
455	j	Swick, Horace.....	"	1	m f and	owner 7
472		Shaw, Isaac.....	s w p e 1/2 22	1	m f and	tenant 1
476	j	Sisier, Edward.....	w 1/2 13	2	m f and	owner 7
477	j	Sisier, Matthew.....	e 1/2 13	2	m f and	owner 7
478	j	Shields, Albert.....	w p 14	2 &c	m f and	owner 1
478	j	Shields, William.....	"	2 &c	m f and	owner 1
482	j	Shields, James.....	w 1/2 14	1 &c	m f and	owner 1
485		Summerfield, Joseph.....	gore 24	2	m f and	h h 1
511	j	Stephenson, James H.....	s e p 20	1	m f and	owner 1
512		Shuter, Richard, sr.....	s 1/2 22	2	m f and	owner 1
513	j	Shuter, Richard, jr.....	"	2	m f and	owner 1
514	j	Sharp, R. B.....	w j st 5	1 &c	m f and	owner 1
515	j	Spears, Adam.....	s y st	4 5	m f and	owner 1
522	j	Stephenson, William E.....	p s e 1/2 20	1	m f and	owner 1
524		Sharp, William H.....	w j st n 1/2 4	1	m f and	owner 1
195	j	Taylor, James T.....	w p 23	2	m f and	owner 1
559	j	Warner, Wesley A R.....	s 1/2 15	3	m f and	owner 3
572	j	Windle, Simeon.....	s e cen 21	3	m f and	owner 1
573	j	Windle, Edward.....	n p 21	3	m f and	owner 1
575	j	Waite, Amos.....	n 1/2 20	3	m f and	tenant 3
584	j	Warner, James E.....	n 1/2 w 1/2 15	3	m f and	tenant 3
588	j	Wilcox, Walter R.....	w 1/2 .9	1	m f and	owner 1
590	j	Warner, George H.....	vill lot Cai storville		m f and	owner 1
591	j	Wilcox, Daniel.....	w 1/2 23	1	m f and	tenant 1

PART 2.

List of persons entitled to vote at Municipal Elections only.

No. on Roll	Juror	NAME	LOT	CON	P.O
18		Austin, James	w ½ 17	3	owner 18
28		Betler, William.....	s w ½ 19	2	owner 1
184		Beattie, John.....	w ½ 22	1	owner 2
60		Beattie, William....	w ½ 16	1	owner 2
141		Collins, Ann.....	s p 23	3	owner 1
441		Clelend, Adaline.....	w j st 3	1	owner 1
193		Hoover, Currie W.....	e j st 2	1	owner 17
212		Johnson, Terzah....	vill lot Cai		owner 1
213		Johnson, Helen.....	n e p 22	1	owner 1
218		Johnson, Robson.....	s ½ w ½ 20	3	owner 1
113		Johnson, Nelson.....	s e p 24	1	owner 19
324		McAllister, William.....	n ½ 23	3	owner 15
317		McDonnell, Ellen.....	n p 17	2	owner 1
574		Martin, John.....	n ¼ 20	3	owner
368		Neale, Catharine E.....	n e p 14	2	owner 1
385		O'Neil, Cornelius.....	w cen p 25	2	owner 6
584		Park, James D.....	n ½ w ½ 15	2	owner 11
427		Roy, Catharine.....	s p 25	1	owner 1
431		Robson, Annie.....	e ½ 13	3	owner 1
453		Swick, Rachael.....	w ½ 13	1	owner 7
476		Sisier, Augusta.....	"	2	owner 7
518		Scott, Albert E.....	vill lot Cai		owner 8
519		Scott, Frederick.....	vill lot Cai		owner 18
520		Spence, Peter.....	e Camb'r' 2	1	owner 1
521		Stephenson, W J.....	s e p 21	2	owner 40
523		Sharp, Sarah C.....	vill lot Cai		owner 1
591		Wilson, Charles.....	w ½ 23	1	owner 11
277		Woodruff, Samuel.....	e ½ 23	1	owner 33

Part

No. on Roll

29
30

348

387

456

481

PART 3.

Parties entitled to vote at Elections to the Legislative Assembly only

No. on Roll	Juror	NAME	LOT	CON		P. O
29		Boyington, Walter	pt 13	3	m f	3
30		Boyington, Joseph	"	3	m f	3
348		Mitchell, Charles	pt 21	2	m f	1
387		Overend, Albert	e p 2	1	m f	1
456		Smith, Jacob	s p 23	3	m f	3
481		Smith, Amasa	cen p 15	1	m f	1

P. O
18
1
2
21
1
171
1
1
1915
1
16
111
1
7
7
8
18
1
40
111
33

Polling Sub-Division No. 5.

Comprising Concessions 1, 2, and the south half of 3 from the town line between Caistor and Gainsboro west to the line between Lot 6 and Lot 7.

PART 1.

Persons entitled to vote at both Municipal Elections and Elections to the Legislative Assembly.

No. on Roll	Juror	NAME	LOT	CON	P.O.
19	j	Brown, James T.....	n cr 1	1	m f and owner 8
62		Brown, Hamilton.....	n cr 1	1	m f and owner 8
49	j	Crowther, Henry C.....	n cr 1	1	m f and owner 8
50		Cosby, John C.....	n cr 1	1	m f and owner 8
100		De la Matter, R H.....	s cr 1	1	m f and owner 8
101	j	Deamude, John E.....	n cr 1	1	m f and tenant 8
110	j	Dilts, Christopher.....	s cr 1	1	m f and tenant 8
123	j	Fralick, William H.....	w p 6	1	m f and owner 7
130	j	Fulsum, James K.....	e cen 2	1 & c	m f and owner 8
130		Fulsum, James.....	"	1 & c	m f and owner 8
131	j	Flinelling, Hamilton.....	s cr 1	1	m f and tenant 8
132	j	Fralick, David.....	s ep 3	2	m f and owner 8
167		Harris, Thomas.....	n cr 1	1	m f and owner 8
532		Hodges, Almer.....	n cr 1	1	m f and tenant 8
203		Jones, Hezekiah.....	n w cor 2	2	m f and owner 8
221		Killins, Robert.....	5	3	m f and owner 8
221	j	Killins, Isaac.....	n w p e 4	3	m f and owner 8
222	j	Killins, John.....	"	3	m f and tenant 8
223	j	Killins, Ed.....	s w e 4	3	m f and tenant 8
225	j	Killins, Robert H.....	s w 1	3	m f and owner 8
226	j	Killins, John M.....	s 2	3	m f and tenant 8
241		Laidlaw, Andrew.....	cen p 1	1	m f and owner 8
242	j	Laidlaw, Robert J.....	s ep 2	1	m f and owner 8
247	j	Lymburner, Lafferty.....	n p 3	2 & c	m f and owner 8
248	j	Lymburner, Walter S.....	s p e 24	2	m f and owner 8
251	j	Lymburner, John M.....	w p 4	2 & c	m f and owner 8
282	j	Lymburner, Collvor.....	n e cor 4	2 & c	m f and owner 8
283	j	Lymburner, William G.....	s 6	2	m f and owner 8
284	j	Laidlaw, William G.....	w 2	1 & c	m f and owner 8
290	j	Miller, Edmund.....	n cr 1	1	m f and owner 8
292	j	McCready, Noah.....	s e 6	1	m f and owner 7

No. on Roll	Jurat	NAME	LOT	CON		P.O
294	j	McCreedy, Jacob.....	s w 1 6	3	m f and owner	7
297	j	Merritt, Elmer H.....	s p s 1 5	2	m f and owner	8
301	j	Merritt, Aaron J.....	s p 6	1	m f and owner	8
339	j	Merritt, Robert J.....	e 1 n 1 5	2	m f and owner	8
340	j	Merritt, Parmer.....	"	2	m f and tenant	8
336	j	Merritt, David.....	n w pt 5	2	m f and owner	8
384	j	Nelson, Abram J.....	cen 2	2	m f and owner	8
391	j	Potts, Nelson.....	n e cor 2	1	m f and tenant	8
421	j	Phillips, C.....	s p 5	1	m f and owner	8
428	j	Robins, James W.....	s cr 2	1	m f and owner	8
429	j	Randall, John.....	n cr 1	1	m f and tenant	8
440	j	Ryder, George.....	s w cor 2	2	m f and tenant	8
445	j	Sammons, John W.....	s cr 1	1	m f and owner	8
446	j	Sensabaugh, Andrew....	n cr 1	1	m f and owner	8
500	j	Snider, John H.....	e 1 4	1	m f and owner	8
501	j	Snider, Claude H.....	"	1	m f and fs	8
531	j	Tisdale, Reuben H.....	n cr 1	1	m f and owner	8
533	j	Tisdale, James K.....	s cr 1	1	m f and owner	8
534	j	Tisdale, John K.....	"	1	m f and fs	8
535	j	Tisdale, Gardener E....	"	1	m f and fs	8
537	j	Tice, Wellington.....	w 1 4	1	m f and tenant	8
541	j	Teeft, Wiiber E.....	n ep 1 2	1	m f and owner	8
549	j	Teeft, Oliver.....	s e 1 1	3	m f and owner	8
5.0	j	Teeft, Newton.....	"	3	m f and owner	8
105	j	Terryberry, Samuel.....	s p 2	2	m f and tenant	8
556	j	Warren, Thomas.....	n cr 1	1	m f and owner	8
557	j	Warren, Robert B.....	s cr 1	1	m f and owner	8
578	j	Waters, Byron.....	"	1	m f and tonant	8

PART 2.

List of persons entitled to vote at Municipal Elections only.

No. on Roll	Juror	NAME	LOT	CON		P. O
4		Crowther, Frederick A.....	n c r 1	1		owner .1
130		Clendenen, Thomas.....	n e cor 1	1		owner 24
131		Carter, Mary J.....	s c r 1	1		owner 8
101		Diltz, Sarah.....	n c r 1	1		owner 8
103		Dochstader, Darius.....	cen p 1 2	2		owner 13
104		Dochstader, Murray.....	"	2		owner 13
203		Dochstader, Margaret..	n e p 3	2		owner 8
350		Harmon, Albert.....	n p 6	2		owner
110		Houser, Rachael.....	s c r 1	1		owner 8
111		Houser, William A.....	"	1		owner 39
282		Lymburner, Margaret....	n e cor 4	2		owner 8
278		Lymburner, Henrietta...	w p 1	1		owner 8
429		Lymburner, S S.....	n c r 1	1		owner 8
547		Lymburner, George E....	w 1 4	3		owner 8
391		Robins, Joseph.....	n e cor 2	1		owner 8
64		Shirton, George K.....	n c r 1	1		owner 27
65		Shirton, William.....	n c r 1	1		owner 27
440		Sensabaugh, Henry.....	s w cor 2	2		owner 8
536		Tisdale, Reuben V.....	w 1 4	1		owner 42
538		Tisdale, Jerueha.....	s p 3	1		owner 8
539		Tisdale, John E.....	s c r 1	1		owner 8

PART 3.

Persons entitled to vote at Elections to the Legislative Assembly only

No. on Roll	Juror	NAME	LOT	CON		P. O
61		Ball, Jacob C.....	1	1	m f	8
118		Ducher, John J.....	n cen 1	2	m f	8
119		Ecker, Daniel.....	n p 2	2	m f	8
592		Kemble, George.....	cen 1	1	m f	8

