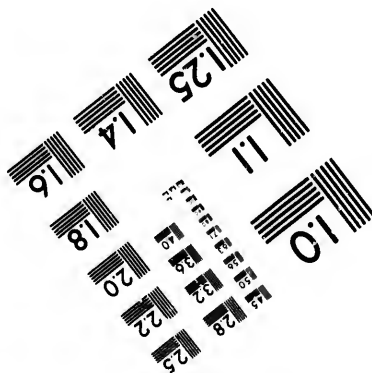
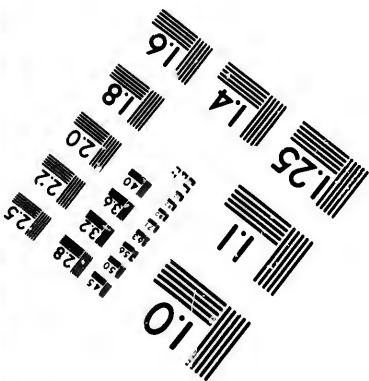
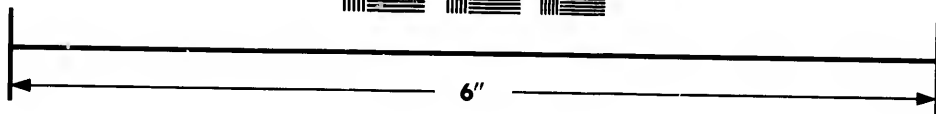
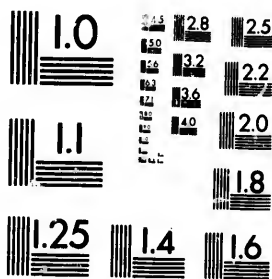

**IMAGE EVALUATION
TEST TARGET (MT-3)**



**Photographic
Sciences
Corporation**

23 WEST MAIN STREET
WEBSTER, N.Y. 14580
(716) 872-4503

1.5
1.8
2.0
2.2
2.5
2.8
3.2
3.6

**CIHM/ICMH
Microfiche
Series.**

**CIHM/ICMH
Collection de
microfiches.**



Canadian Institute for Historical Microreproductions / Institut canadien de microreproductions historiques

1.0

© 1982

The copy filmed here has been reproduced thanks to the generosity of:

Library of the Public
Archives of Canada

The images appearing here are the best quality possible considering the condition and legibility of the original copy and in keeping with the filming contract specifications.

Original copies in printed paper covers are filmed beginning with the front cover and ending on the last page with a printed or illustrated impression, or the back cover when appropriate. All other original copies are filmed beginning on the first page with a printed or illustrated impression, and ending on the last page with a printed or illustrated impression.

The last recorded frame on each microfiche shall contain the symbol \rightarrow (meaning "CONTINUED"), or the symbol ∇ (meaning "END"), whichever applies.

Maps, plates, charts, etc., may be filmed at different reduction ratios. Those too large to be entirely included in one exposure are filmed beginning in the upper left hand corner, left to right and top to bottom, as many frames as required. The following diagrams illustrate the method:

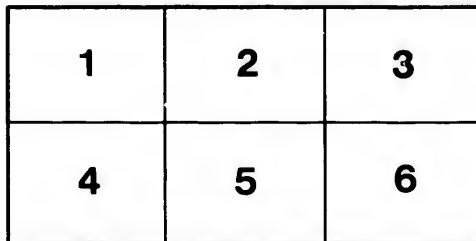
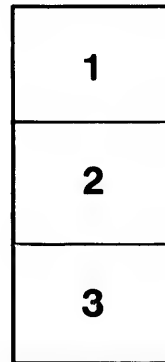
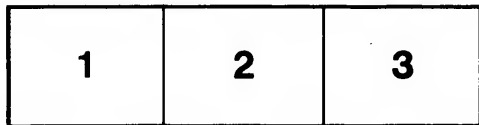

L'exemplaire filmé fut reproduit grâce à la générosité de:

La bibliothèque des Archives
publiques du Canada

Les images suivantes ont été reproduites avec le plus grand soin, compte tenu de la condition et de la netteté de l'exemplaire filmé, et en conformité avec les conditions du contrat de filmage.

Les exemplaires originaux dont la couverture en papier est imprimée sont filmés en commençant par le premier plat et en terminant soit par la dernière page qui comporte une empreinte d'impression ou d'illustration, soit par le second plat, selon le cas. Tous les autres exemplaires originaux sont filmés en commençant par la première page qui comporte une empreinte d'impression ou d'illustration et en terminant par la dernière page qui comporte une telle empreinte.

Un des symboles suivants apparaîtra sur la dernière image de chaque microfiche, selon le cas: le symbole \rightarrow signifie "A SUIVRE", le symbole ∇ signifie "FIN".

Les cartes, planches, tableaux, etc., peuvent être filmés à des taux de réduction différents. Lorsque le document est trop grand pour être reproduit en un seul cliché, il est filmé à partir de l'angle supérieur gauche, de gauche à droite, et de haut en bas, en prenant le nombre d'images nécessaire. Les diagrammes suivants illustrent la méthode.

ails
du
odifier
une
page

rrata
o

belure,
n à

Handwritten text in a narrow column on the right edge of the page, possibly bleed-through from the reverse side. The text is illegible due to the narrowness and orientation of the column.

J. DeLaney & Robinson

BARNES'S
NEW BRUNSWICK
ALMANACK,

FOR THE YEAR OF OUR LORD

1883.

BEING THE THIRD YEAR AFTER LEAP YEAR, AND THE
FORTY-SIXTH YEAR OF THE REIGN OF QUEEN VICTORIA.

CONTAINING

GENERAL INTELLIGENCE,
STATISTICAL INFORMATION, &c.



SAINT JOHN, N. B.
PRINTED AND PUBLISHED BY BARNES AND COMPANY,
82 Prince William Street.

EQUATION OF TIME FOR APPARENT NOON—1883.

DAYS.	Jan.		Feb.		Mar.		April.		May		June.		July		Aug.		Sept.		Oct.		Nov.		Dec.	
	⊙ <i>Sl.</i>	⊙ <i>Sl.</i>	⊙ <i>Sl.</i>	⊙ <i>Sl.</i>	⊙ <i>Sl.</i>	⊙ <i>Sl.</i>	⊙ <i>Sl.</i>	⊙ <i>Sl.</i>	⊙ <i>Fl.</i>	⊙ <i>Fl.</i>	⊙ <i>Sl.</i>	⊙ <i>Sl.</i>	⊙ <i>Sl.</i>	⊙ <i>Sl.</i>	⊙ <i>Fl.</i>	⊙ <i>Fl.</i>	⊙ <i>Fl.</i>	⊙ <i>Fl.</i>	⊙ <i>Fl.</i>	⊙ <i>Fl.</i>	⊙ <i>Fl.</i>	⊙ <i>Fl.</i>	⊙ <i>Fl.</i>	
	M. S.	M. S.	M. S.	M. S.	M. S.	M. S.	M. S.	M. S.	M. S.	M. S.	M. S.	M. S.	M. S.	M. S.	M. S.	M. S.	M. S.	M. S.	M. S.	M. S.	M. S.	M. S.	M. S.	M. S.
1	3 45	13 49	12 33	3 59	3 00	2 29	3 30	6 06	⊙ f 03	10 16	16 18	10 51												
2	4 13	13 56	12 21	3 41	3 08	2 20	3 41	6 03	0 22	10 35	16 19	10 28												
3	4 41	14 03	12 09	3 23	3 14	2 10	3 53	5 58	0 41	10 54	16 19	10 06												
4	5 09	14 09	11 56	3 05	3 20	2 00	4 04	5 53	1 00	11 12	16 19	9 41												
5	5 36	14 14	11 42	2 47	3 26	1 50	4 15	5 48	1 20	11 30	16 17	9 10												
6	6 02	14 18	11 28	2 30	3 31	1 39	4 25	5 42	1 40	11 48	16 15	8 51												
7	6 29	14 22	11 14	2 13	3 36	1 28	4 35	5 35	2 00	12 05	16 12	8 22												
8	6 54	14 25	11 00	1 56	3 39	1 17	4 45	5 28	2 20	12 22	16 08	7 56												
9	7 20	14 27	10 44	1 39	3 43	1 05	4 54	5 20	2 41	12 38	16 03	7 32												
10	7 44	14 28	10 29	1 23	3 45	0 54	5 03	5 12	3 01	12 54	15 58	7 07												
11	8 08	14 28	10 13	1 06	3 48	0 42	5 11	5 03	3 22	13 10	15 52	7 38												
12	8 32	14 28	9 57	0 50	3 49	0 30	5 19	4 53	3 43	13 25	15 44	6 10												
13	8 55	14 27	9 41	0 35	3 50	0 17	5 27	4 43	4 04	13 40	15 36	5 42												
14	9 17	14 25	9 24	0 19	3 51	0 05	5 34	4 32	4 25	13 54	15 28	5 11												
15	9 38	14 22	9 07	0 04	3 51	⊙ s 07	5 40	4 21	4 46	14 07	15 18	4 47												
16	9 59	14 19	8 50	⊙ f 30	3 50	0 20	5 46	4 09	5 08	14 21	15 07	4 10												
17	10 19	14 14	8 33	0 25	3 49	0 33	5 51	3 56	5 29	14 33	14 56	3 40												
18	10 39	14 10	8 15	0 09	3 47	0 46	5 56	3 43	5 50	14 45	14 44	3 17												
19	10 57	14 04	7 57	0 52	3 45	0 59	6 01	3 30	6 12	14 56	14 31	2 47												
20	11 15	13 58	7 39	1 06	3 43	1 12	6 04	3 16	6 33	15 06	14 17	2 17												
21	11 32	13 51	7 21	1 18	3 39	1 25	6 08	3 01	6 54	15 17	14 02	1 47												
22	11 49	13 43	7 03	1 31	3 35	1 38	6 10	2 47	7 15	15 26	13 46	1 18												
23	12 04	13 36	6 44	1 43	3 31	1 51	6 13	2 32	7 36	15 34	13 30	0 48												
24	12 19	13 26	6 26	1 54	3 26	2 03	6 14	2 16	7 57	15 42	13 13	0 18												
25	12 33	13 17	6 08	2 05	3 21	2 16	6 15	2 00	8 17	15 49	12 55	⊙ s 12												
26	12 46	13 07	5 49	2 16	3 15	2 29	6 16	1 43	8 38	15 56	12 36	0 42												
27	12 59	12 56	5 30	2 26	3 08	2 41	6 15	1 27	8 58	16 01	12 16	1 12												
28	13 10	12 45	5 12	2 35	3 01	2 54	6 15	1 09	9 18	16 06	11 56	1 42												
29	13 21	4 54	2 44	2 54	3 06	6 14	0 52	9 38	16 10	11 35	2 11												
30	13 31	4 35	2 52	2 46	3 18	6 12	0 34	9 57	16 14	11 14	2 46												
31	13 40	4 17	2 38	6 09	⊙ s 16	16 16	3 09												

NOTE.—When the Sun is slow, Equation to be added to apparent time. When the Sun is fast, Equation to be subtracted from apparent time.

ECLIPSES, 1883.

In the year 1883 there will be two Eclipses of the Sun and two of the Moon.

1. A Partial Eclipse of the Moon, April 22d, 1883, invisible in New Brunswick.

First contact with Penumbra,	April 22,	4h. 43m. 57s.,	A. M.	} Mean Time at St. John.
First contact with Shadow,	"	6h. 38m. 51s.,	"	
Middle of Eclipse,	"	7h. 14m. 21s.,	"	
Last contact with Shadow,	"	7h. 49m. 51s.,	"	
Last contact with Penumbra,	"	9h. 41m. 45s.,	"	

2. A Total Eclipse of the Sun, May 6th, 1883, invisible in New Brunswick. Begins on the earth generally May 6th, 7h. 21m. 18s., Greenwich, Mean

Time, in Longitude 167d. 11m., East of Greenwich, and Latitude 26d. 10m. South

Central Eclipse begins generally May 6th, 8h. 20m. 18s., in Longitude 155d. 56m. East of Greenwich, and Latitude 24d. 47m., South.

Central Eclipse at noon, May 6th, 9h. 45m. 12s. in Longitude 147d. 12m. West of Greenwich, and Latitude 9d. 11m., South.

Central Eclipse ends generally May 6th, 11h. 27m. 30s., in Longitude 86d. 53m. West of Greenwich, and Latitude 13d. 35m., South.

Ends on the earth generally May 6th, 12h. 26m. 26s., in Longitude 98d. 58m. West of Greenwich, and Latitude 4d. 48m., South.

3. A Partial Eclipse of the Moon October 16th, visible in New Brunswick.

First contact with Penumbra,	Oct. 16,	(h 18m. 9s., A. M.,	} Mean Time at St. John.
First contact with Shadow,	"	1h. 24m. 51s., "	
Middle of the Eclipse,	"	2h. 30m. 03s., "	
Last contact with Shadow,	"	3h. 25m. 15s., "	
Last contact with Penumbra,	"	3h. 41m. 57s., "	

Magnitude of the Eclipse (Moon's Diameter - 1) 0.277.

4. An Annular Eclipse of the Sun, October 30th, invisible in New Brunswick.

Begins on the Earth generally October 30th, 8h. 53m. 24s., Mean Time at Greenwich, in Longitude 141d. 7m. East of Greenwich, and Latitude 31d. 1m., North

Central Eclipse begins generally October 30th, 10h 08m. 12s. in Longitude 126d. 47m East of Greenwich, and Latitude 42d. 9m., North.

Central Eclipse at noon, October 30th, 11h. 36m. 48s., in Longitude 178d. 15m. West of Greenwich, and Latitude 17d. 21m., North.

Central Eclipse ends generally October 30th, 13h. 33m. 42s., in Longitude 121d. 41m., West of Greenwich, and Latitude 16d. 32m., North.

Ends on the Earth generally October 30th, 14h. 48m. 30s., in Longitude 137d. 28m. West of Greenwich, and Latitude 5d. 14m., North

The middle line of this Eclipse will begin at the Island of Pilawan in the China Sea, crossing the Philippine Islands, up the Yellow Sea, crossing the Tibbonoi Mountains and Siberia to the Arctic Ocean, crossing the Arctic Ocean to the McKenzie River and following the Eastern Boundary of British Columbia, leaves the American Continent at Cape Concepcion, and ends in the Pacific Ocean in Longitude 116d. West of Greenwich, and Latitude 15d. South.

Principal Articles of the Calendar for the Year 1883.

Golden Number,.....	3	Dominical Letter,.....	G
Epact,	22	Roman Indication,.....	II
Solar Cycle,.....	16	Julian Period,.....	6596

The Year 5614 of the Jewish Era commences on October 2d, 1883.

Ramadan (Month of Abstinence observed by the Turks) commences on July 6th, 1883.

The Year 1301 of the Mohammedan Era commences on November 2d, 1883.

Brief Church Calendar, 1883.

DAYS.	HOLY DAYS.	DAYS.	HOLY DAYS.
MON., Jan. 1	Circumcision.	SUN., Mar. 25	Easter Sunday.
SAT., " 6	Epiphany.	SUN., Apr. 1	Low Sunday.
SUN., " 21	Septuagesima.	SUN., " 25	Rogation Sunday.
SUN., Feb 4	Quinquagesima.	THUR., May 3	Ascension Day.
WED., " 7	Ash Wednesday.	SUN., " 12	Pentecost, Whit. Sun.
SUN., " 11	Quadragesima.	SUN., " 20	Trinity Sunday.
SUN., Mar. 18	Palm Sunday.	THUR., " 24	Corpus Christi.
FRI., " 28	Good Friday.	SUN., Dec. 2	1st Sunday in Advent.
SUN., " 25	Lady Day.	TUES., " 25	Christmas.

Public Holidays, Anniversaries, &c., 1883.

New Year's Day.....	January 1	Queen's Ascension.....	June 20
St. David.....	March 1	Queen's Proclamation.....	" 22
St. Patrick.....	" 17	St. John's Day.....	" 24
Easter Monday.....	" 26	Queen's Coronation.....	" 28
Easter Tuesday.....	" 27	Canulian Dominion Day.....	July 1
St. George.....	April 23	Michaelmas Day.....	Sept. 29
Loyalist Day.....	May 18	Prince of Wales Birthday.....	Nov. 9
Queen's Birthday.....	" 24	St. Andrew's Day.....	" 30
Whit Monday.....	" 14	Christmas Holidays.....	Dec. 26, 27

The Seasons.—Saint John Mean Time, 1883.

Vernal Equinox, Sun enters Aries, March 20th, at 7hs., p. m., at the same time the Earth enters Libra.

Summer Solstice, Sun enters Cancer, June 21st, at 9hs., p. m., at the same time the Earth enters Capricornus.

Autumnal Equinox, Sun enters Libra, September 23rd, at 6hs., a. m., at the same time the Earth enters Aries.

Winter Solstice, Sun enters Capricornus, December 21st at 12 hrs., p. m., at the same time the Earth enters Cancer.

(NOTICE.—The Perigee and Apogee of the Moon are with its Phases in the Months.)

Marine and Fisheries Department.

Hon. A. W. McLellan, Minister of Marine and Fisheries. J. H. Harding, Esq., Agent for New Brunswick, of Light Houses, Marine Hospitals, Signal Stations, Steam Fog Alarms, Buoys and Beacons, and Fisheries. J. Mitchell, Inspector of Light Houses, Marine Hospitals, Signal Stations, Steam Fog Alarms and Buoys and Beacons for New Brunswick.

FISHERIES DEPARTMENT.

W. H. Venning, Inspector for Nova Scotia and New Brunswick.

Light Houses in Bay of Fundy.

Cape Sable, N. S.—Revolving white light on Cape; bright, 15s.; dark, 25s. 43d. 23m. 19s., latitude N.; 63d. 37m. 11s., longitude W. Octagonal, white tower, 53 feet above high water. Visible 12 miles in clear weather.

Steam Fog Whistle on southern point of Cape, elevated about 40 feet above high water, sounds in thick weather, fogs and snow storms, a blast of ten seconds duration each minute, with an interval of fifty seconds between each blast.

Seal Island, N. S.—South point, $\frac{1}{2}$ mile inland, latitude 43d. 23m. 34s. N.; longitude 66d. 0m. 52s. W. Fixed white light, white octagonal. Tower 98 feet above high water mark. Visible 18 miles. The Blond Rock lies S. by W., $3\frac{1}{2}$ miles from lighthouse. A fog whistle, near lighthouse, during fogs and snow storms, sounds in each minute a blast of five seconds duration, and after an interval of five seconds gives another blast of five seconds, with an interval of forty-five seconds.

Cape Forchu, N. S.—Flash white light on E. Cape, S. point, latitude, 43d. 47m. 28s. N.; longitude 66d. 9m. 21s., W. Light, $1\frac{1}{4}$ min.; dark $\frac{3}{4}$ min. Tower, octagonal, vertical stripes, red and white. Fog whistle on W. side, sounds in fogs and snow storms 10 seconds in every minute. Visible 18 miles.

Cape St. Mary, N. S.—East side of Bay, latitude N., 44d. 14m. 30s.; longitude W., 66d. 12m. 40s. Flash light, alternate red and white, at intervals of 30 seconds. White octagonal tower, 103 feet above high water mark. Visible 17 miles in clear weather.

Briar Island, N. S.—N.W. point, latitude N., 44d. 11m. 57s.; longitude W. 66d. 23m. 30s. Fixed white light, visible 13 miles. Octagonal white lighthouse, 92 feet above high water mark.

Steam Fog Whistle on N. W. of Briar Island, south side of lighthouse, sounds during thick and foggy weather three blasts of 4 seconds duration, with intervals of 4 seconds between them in each minute.

Boar's Head, N. S.—50 feet from edge of cliff, on S. entrance to Pettit Passage; latitude, N. 44d. 21m. 16s.; longitude, W. 66d. 13m. 0s. Revolving red and white alternately, every minute. Lighthouse, white, square, 70 feet above high water mark. Visible 14 miles.

Point Prim, N. S.—S. Point of entrance to Annapolis Basin; latitude, N. 41d. 41m. 16s.; longitude, W. 65d. 47m. 20s. Fixed white light, visible 13 miles. Vertical red and white striped, square tower. 76 feet above high water mark.

Fog whistle on Prim Point sounds 8 seconds in each minute, making an interval of 52 seconds between each blast.

Port Williams, N. S.—Marshall Cove, South Shore, latitude, N. 44d. 56m. 52s.; longitude, W. 65d. 16m. 0s. Two fixed white vertical lights, visible 10 miles, 20 feet apart. White, square, 60 and 57 feet from high water; lantern on top of dwelling, lower light in bow window visible from W. S. W. round N. to E. N. E.

Margaretville, N. S.—On extremity of Point, S. Shore, latitude, N. 45d. 2m. 57s.; longitude, W. 65d. 40m. Two red lights, visible 8 miles. Lighthouse, horizontal white and black stripes, square, visible from W. S. W. round N. to E. N. E.

Blackrock, N. S.—South Shore, latitude, N. 45d. 10m. 0s.; longitude, W. 64d. 46m. 0s. Fixed white light, visible 12 miles. Square white lighthouse, 45 feet above high water mark.

Fog whistle on extreme point of Cape D'Or, on the opposite side of channel, from Black Rock; sounds in thick weather twice in each minute, each blast being of 6 seconds duration, with interval of 24 seconds between.

Cape Enrage, N. B.—On pitch of Cape, latitude, N. 45d. 35m. 34s.; longitude, 64d. 46m. 55s. Fixed white light, visible 15 miles. White square tower, 120 feet above high water mark.

A Steam Fog Whistle 150 feet N. E. from lighthouse sounds during thick weather four seconds in each minute; will probably be heard in calm weather 10 miles, and in stormy weather from three to five miles.

Quaco, N. B.—A temporary light has been established on the pitch of the Cape at West Head, Quaco, to replace the lighthouse on the rock off Quaco, destroyed by fire. Latitude, N. 45d. 19m. 30s.; longitude, W. 65d. 32m. 0s. The light is a fixed white in a lantern suspended from a pole 20 feet high, and should be visible under favorable conditions about six miles.

A Fog Bell in a framed tower on the lighthouse block strikes every 12 seconds during thick and foggy weather and snow storms. Under favorable circumstances it should be heard two or three miles, and in stormy weather or against the wind about a mile.

Cape Spencer, N. B.—On pitch of Cape, latitude, N. 45d. 12m. 20s.; longitude, W. 65d. 54m. 0s. Revolving red and white alternately, at intervals of 45 seconds. Visible 20 miles. White square building, with tower 207 feet above high water. Partridge Island light by compass N. W. by W. 1/2 W., northerly distance being 64 miles from light to light.

Partridge Island, St. John Harbor.—Latitude, N. 45d. 14m. 20s.; longitude, W. 66d. 3m. 20s. Fixed white light. Visible 20 miles. Tower, vertical red and white stripes. 119 feet above high water. Steam Whistle on Island sounds for 10 seconds in every minute. A bell buoy near east side of Partridge Island reef.

Negro Point.—On end of Government Breakwater. Latitude 45d. 14m. 25s. Red. Temporarily from pole. Tower taken down pending repairs to Breakwater.

St John Harbor.—End of Bar, latitude, N. 45d. 15m. 10s.; longitude, 66d. 3m. 40s. Fixed white light. Visible 10 miles. Lighthouse, vertical black and white stripes, 35 feet above high water.

Lepreau.—On Point, latitude, N. 45d. 3m. 40s.; longitude, W. 66d. 27m. 30s. Two fixed white lights. Visible 15 miles. 9 yards apart. 81 and 53 feet above high water mark. Tower octagonal, striped horizontally red and white. Fog Whistle on Point, in thick weather sounds twice each minute, first giving a blast of five seconds duration with an interval of five seconds; then a blast of five seconds duration, with an interval of 45 seconds to complete the minute.

South West West Island.—On S. E. Point of the island, latitude N., 44d. 56m. 30s.; longitude W., 66d. 41m. 10s. White revolving light every 1 1/2

33.
June 20
" 22
" 24
" 28
July 1
Sept. 29
Nov. 9
" 30
Dec. 26, 27

33.
the same
the same
M., at the
P. M., at
ses in the

Harding.
als, Signal
J. Mit-
Steam

dark, 25s.
al, white
r.
ut 40 feet
a, a blast
y seconds

n. 34s. N.;
Tower 98
lies S. by
ring fogs
duration.
seconds.

mde, 43d.
k 1/2 mi.
h W. side,
Visible 18

s.; longi-
intervals
er mark.

ite Water.
ite light-

minutes. Visible 17 to 20 miles. House, white, square, wooden, 111 feet above high water.

Beaver Harbor.—Fixed white light. Visible 10 miles. Latitude N., 45d. 3m. 45s.; longitude, 66d. 41m. W. Tower, square wooden building, painted white, 45 feet above high water.

Bliss Island.—West end of island, S. side of western entrance to Bliss Harbor, latitude N., 45d. 1m. 15s. Fixed red light. Visible 12 miles. White square wooden building, 45 feet above high water.

Pea Point—(*L'Etang*).—White lighthouse. Fixed green light. Latitude, 45d. 2m. 3s. N.; longitude, 66d. 53m. 30s., W.

Letite Passage.—Fog Trumpet on Mascabin Point. Latitude, 45d. 2m. 20s., N. Longitude, 66d. 53m. 30s., W. During thick weather, fogs and snowstorms, the trumpet will sound blasts of seven seconds' duration, with intervals of thirty seconds between them. It can be heard two or three miles against, and six to seven with, the wind. The building is square, with a coal shed attached, and is painted white.

Head Harbor (Cannobello Island).—N. point, latitude N., 44d. 57m. 40s.; longitude W., 66d. 54m. 19s. Fixed white light. Visible 15 miles clear weather. Octagonal tower, white, with red cross, 61 feet above high water.

Fog Trumpet at the North Point of Head Harbor, on the island of Cannobello, in the County of Charlotte. Latitude N., 44d. 57m. 40s., Longitude W., 66d. 54m. 10s. During thick weather, fogs and snowstorms, the Trumpet will sound blasts of eight seconds' duration, with intervals of 35 seconds between them.

Swallow Tail.—On N. E. part of Grand Manan, latitude N., 44d. 45m. 52s. Fixed white light. Visible 17 miles. Longitude W., 66d. 44m. Lighthouse white octagonal wooden building, 148 feet above high water. A Steam Fog Whistle on extreme N. W. Head of Grand Manan, 80 feet above high water. Sounds in thick weather three blasts of four seconds' duration in each minute, with an interval of sixteen seconds between each blast.

Old Proprietor Ledge.—Spindle Beacon, painted red, on S. E. of Grand Manan island. Latitude, 44d. 13m. 10s.; longitude, 66d. 40m. 0s. Visible 8 or 10 miles in clear weather.

South West Head (Grand Manan Light).—Gull Cliff, at the South West Head of Grand Manan Island. Latitude N., 44d. 36m. 0s. Longitude W., 66d. 54m. 16s. The light, a revolving catoptric one, makes a complete revolution in two minutes, showing three white flashes and three red flashes with intervals of 20 seconds. It is elevated 200 feet above high water, and, in clear weather, should be visible for a distance of 21 miles. The building consists of a square wooden tower with dwelling attached, painted white, and 43 feet high from base to vane.

Grand Harbor.—Fish Fluke Point, on the eastern side of Grand Harbor, Island of Grand Manan. Latitude N., 44d. 40m. 2s. Longitude W., 66d. 48m. 5s. The light is a fixed white catoptric, elevated 40 feet above high water mark, and in clear weather should be seen 11 miles, from south around by west to northeast. The building is of wood, painted white, and consists of a square tower 32 feet high from base of building to base of lantern, with keeper's dwelling attached.

Gannet Rock.—A fixed and flash light on rock. Visible 12 miles. Latitude, 44d. 6m. 38s. Longitude, 66d. 47m. 1s. Octagonal tower, striped vertically black and white alternately.

Fixed light,	45 seconds.	A gun is fired to answer signals
Eclipse,	5¼ "	during fogs and snow storms.
Flash,	4½ "	Dangerous rocks extend 4 miles
Eclipse,	5¼ "	eastward of lighthouse.

—63

Machias Island.—On island two lights, W. by N. ½ N. and E. by S. ¼ S. and 56¼ yards apart. Fixed white. can be seen 15 miles clear weather. House white. 58 feet E. and 54 feet W. from high water.

Moose-a-Bec. Au.—On Mistake Island, west entry to Bay of Fundy. Flash white light, 30 seconds interval. House, brick, white-washed. 65 feet above high water. Latitude N., 44d. 28m. 27s. Longitude W., 67d. 31m. 55s.

Petit Manan.—South side of island. Fixed white, varied by white flashes. Time between flashes, two minutes. Visible 17 miles. Tower, gray granite, natural color. Latitude N. 44d. 22m. 2s. Longitude W. 67d. 5m. 51s.

A Fog Whistle giving two blasts of five seconds each per minute. Interval between blasts, 8 minutes and 42 seconds.

Little River.—On an island at the entrance of the river. A fixed white light varied by flashes every 90 seconds, 40 feet above high water, visible 11 miles.

Richibucto Head Light.—This is a fixed white light, situated on Richibucto Head, Northumberland Strait, in the Gulf of Saint Lawrence. The light is placed at an elevation of 70 feet above high water, and should be seen in clear weather from a distance of 14 miles. The illuminating apparatus is dioptric or by lenses of the fourth order. The tower is square, about 50 feet from base to vane, painted white, and stands in lat. 46 deg. 39m. 40s. N.; long. 64 deg. 43m. 30s. W. of Greenwich.

Richibucto Harbor Range Lights.—Two range light towers, erected by the Government of Canada close to the present day beacons upon the South Beach, at the entrance to the Richibucto River, Kent County, N. B. The front building is on the outside of the bank. It is of wood, painted white, and consists of a square tower, 33 feet high to vane on lantern, with dwelling attached. Latitude N., 46d. 42m. 45s. Longitude W., 64d. 46m. 10s. The light is fixed white catoptric, elevated 40 feet above high water mark, and should be visible 12 miles. The back tower is distant W. by S. $\frac{1}{2}$ S. 300 feet from the front one. It is an open framed square tower, 43 feet high to vane on lantern, and is also painted white. The light is fixed red catoptric, elevated 44 feet above high water mark, and should be visible 12 miles. These two lights are intended to replace the day beacons, and in one lead through the channel over the bar at the mouth of the river.

Restigouche River Range Lights.—The buildings are all square towers, built of wood, painted white; they are 22 feet in height from base to top of ventilator, and shows fixed white catoptric lights.

1. *Dalhousie Range Lights, Restigouche County, New Brunswick.*—The Front Tower is placed on the public wharf. The light is elevated 24 feet above high water mark. Latitude N., 48d. 4m. 40s. Longitude W., 66d. 22m. 30s. The Back Tower is placed on Montgomery Island. The light is elevated 27 feet above high water mark.

2. *Oak Point Range Lights, County of Bonaventure, Province of Quebec.*—The Front Tower shows two lights, one east and the other west, elevated 40 feet above high water mark. Latitude N., 48d. 2m. 40s. Long. W., 66d. 39m. 30s. The Back Tower shows light elevated 45 feet above high water mark, and ranges with the Front Tower as a guide to vessels crossing the Traverse.

3. *Campbellton Range Lights, Restigouche County, New Brunswick.*—The Front Tower is placed on a pier beside the railway wharf; the light is elevated 24 feet above high water mark, Latitude N., 48d. 0m. 50s. Longitude W., 66d. 39m. 40s. The Back Tower is placed on Mr. Moffat's wharf. The light is elevated 24 feet above high water mark.

Hay Island Range Lights.—Two Range Lights have been erected upon Hay Island, Miramichi Bay, Northumberland County, N. B., to enable vessels, in seeking shelter, to clear the point of the shoal off the east end of the island. Latitude N., 47d. 14m. 10s. Longitude W., 65d. 3m. 40s. The front light is fixed white catoptric, exhibited from a lantern hoisted on a mast 15 feet high. It is elevated 23 feet above high water, and should be visible 10 miles. At the base of the mast is a small shed painted red.

The back light is distant 210 feet from the front one. It is fixed white catoptric, elevated 30 feet above high water, and should be visible 11 miles. The building is a square wooden tower, 21 feet high from base to vane, and is painted white.

Buctouche Range Lights.—Two Range Lights, erected upon Dixon's Point, on the South side of Buctouche Harbour, Kent County, N. B., to guide vessels into Buctouche Harbor. The front building is situated on the Point near the water's edge, and close to the previously existing front beacon. Latitude N., 46d. 27m. 40s. Longitude W., 61d. 38m. 50s. The light is fixed white catoptric, elevated 35 feet above high water mark, and should be visible 11 miles in the direction of the range. The tower is a square wooden one 30 feet high from its base to the vane on the lantern, and is painted white.

The Back Range Light is distant 1,050 feet N. W. by W. from the front

one; the building is similar, 34 feet high, and shows a light also similar, elevated 41 feet above high water, and visible 12 miles.

Fox Island Range Lights.—The Beacon Lights on the North West end of Fox Island, Miramichi Bay, N. B., have been moved, and a third light added, and the lights as now arranged are in operation. All show fixed white lights, which should be visible 8 miles, from lanterns hoisted on masts; at the base of each mast is a shed painted white.

One of the Lights is situated within 100 feet of the most northerly point of the island. It is elevated 59 feet above high water mark, and has a post 40 feet high. Latitude N., 47d. 8m. 5s. Longitude W., 65d. 2m. 20s.

The second light is distant 1,051 feet S, E. $\frac{1}{2}$ S. from the first named, and will be 46 feet above water mark, with a post 38 feet high.

The third light is distant 951 feet S. W. from the first named, and will be 36 feet above water mark, with a post 28 feet high.

The first and second in line range N. W. $\frac{1}{2}$ W. into the old Horseshoe Channel.

The first and third in line range N. E. through Portage Island Channel.

The second and third in line range W. by N., leading to the Upper Buoy of Horseshoe Shoal.

Cape Jourmain, Straits of Northumberland.—Latitude 46d. 10m. 0s. N. Longitude 63d. 51m. 0s. W.—Visible from all points of approach from S. E. around by N. to W. The Light House is an octagonal wooden pyramidal building, painted white, 40 feet high, elevated 72 feet above high water, and stands 66 feet from the extremity of the cliff. The Keeper's house, a one and a half story wooden building, painted white, is situated 50 feet to the westward of the Light House.

Goose Lake, Miscon Island, Bay des Chaleurs.—A revolving white light, elevated 40 feet above high water, and showing a flash every minute, is exhibited at this lighthouse, and is seen at a distance of upwards of 10 miles. The lighting apparatus has two faces, and makes a complete revolution every two minutes. The tower is a square wooden building, 28 feet high, with a dwelling attached, and painted white. The illuminating apparatus is catoptric.

Heron Island, Bay des Chaleurs.—This light is a fixed white light, elevated 66 feet above high water, is visible from all points seaward, and in clear weather is seen at a distance of 12 miles. The tower is a square wooden building, 29 feet high, and painted white. The illuminating apparatus is catoptric.

Caraque Island, Bay des Chaleurs.—Square tower on keeper's dwelling. White.

Miscon Fog Whistle.—A Steam Fog Whistle has been erected on Miscon Island, at the entrance of the Bay of Chaleur. The whistle is sounded twice in each minute.

Shediac Beacon Lights.—Two lights on Point du Chene wharf, in the Harbor of Shediac. Latitude, 46d. 14m. 20s., N. Longitude, 64d. 31m. 0s. W.

Point Escuminac Light.—This lighthouse is situated in Miramichi Bay. North latitude, 47d. 4m. 30s. West longitude, 64d. 50m. 30s. It is a fixed bright light, elevated 70 feet above high water. A third order French dioptric lighting apparatus has been placed on this tower, which is visible for twenty-five miles.

Miscon Island Light.—This lighthouse is situated on Birch Point. North latitude, 48d. 1m. 0s. West longitude, 64d. 3m. 0s. It is a fixed red light, elevated seventy-nine feet above high water.

Shediac Lights.—On Point du Chene Wharf, in the summer, north latitude 46d. 14m. 20s. West longitude, 64d. 31m. 0s. It is a fixed white light.

Two fixed white Beacon Lights on Shediac Island, visible ten miles.

Miramichi River.—Lighthouse on Portage Island. Fixed white light, elevated — feet above high water.

Two Beacon Lights on Preston's Beach, about five miles above Escuminac Light. Two Beacon Lights at Oak Point. Two Beacon Lights at Grant's. Fixed white lights. Visible ten miles.

Lighthouse at Shippegan Gully has been removed from Taylor's Island on the southwest, to Alexander's Point, on the northeast point of the entrance to the Gully. Latitude N. 45d. 43m. 30s. Longitude W. 61d. 39m. 25s. The light is a fixed white catoptric light, elevated 32 feet above high water, and should be visible 11 miles from all points seaward. The tower consists as heretofore of a square wooden building, 30 feet high from base

to vane on lantern, painted white. A small light, consisting of a lantern, hoisted on a pole, to show also a fixed white light, has been established 484 feet S. W. by W. from the main light. It is elevated 22 feet above high water, and should be seen 9 miles in the direction of the range. The two lights range with the buoy on the outside of the bar at the entrance to the Gully.

River St. John Lights.—Green Head, Sand Point, Oak Point, No Man's Friend, Oromocto Shoals, Wilmet's Bluff, Cox's Point, Robertson's Point, Faujoy's Point, Grand Lake, Musquash Island, Hendry Farm, Washade-moak Lake, Hackerest Point, Salmon River, Grand Lake. Visible ten miles.

Pilotage District of the Port of Saint John.

RATES OF PILOTAGE.

INWARDS.

First District.—From Partridge Island to Musquash Head, bearing Northwest, One Dollar per foot.

Second District.—From Musquash Head to Point Lepreaux, bearing Northwest, one Dollar and Twenty-five cents per foot.

Third District.—From Point Lepreaux to North Head of Grand Manan, bearing Northwest, or North Channel, bearing Southeast, One Dollar and Fifty cents per foot.

Fourth District.—From the North Head of Grand Manan, or North Channel, as aforesaid, to Machias Seal Island, bearing South, or Briar Island, bearing Southeast, One Dollar and Seventy-five cents per foot.

Fifth District.—From the outside limit of the Fourth District to a bound ranging with Mount Desert and Cape Sable, Seal Island, bearing Northwest and Southeast, being the outside limits of the Pilotage District, Two Dollars and Twenty-five cents per foot.

OUTWARDS.

Pilotage from the Harbor of the Port of St. John to outside of Partridge Island, One Dollar and Twenty-five cents per foot.

Pilotage down the Bay of Fundy, when required, shall be Two Dollars per foot over and above the One Dollar and Twenty-five cents Harbour Pilotage outwards.

Any pilot employed in the removal of any ship or vessel within the Port or Harbor of St. John, from any mooring ground to any wharf, or from any wharf to any mooring ground, and properly mooring and securing the said vessel, shall be entitled to demand and receive for such services, as follows: One dollar and fifty cents for vessels not over 100 tons. Two dollars for vessels over 100 tons, and not exceeding 200 tons. Three dollars for vessels over 200 tons, and not exceeding 300 tons. Four dollars for all vessels over 300 tons, and not exceeding 400 tons; and twenty-five cents additional for every 50 tons such vessel may measure over 400 tons.

Boarding Districts and Rates of Pilotage for the Piloting of vessels into that part of the District of St. John called the Harbor of Musquash, are as follows: Nos. 1 and 2 of the Port or Harbor of St. John shall be No. 1 District of the Harbor of Musquash, and Districts Nos. 3, 4, and 5, of the said Harbor of St. John shall be Nos. 2, 3, and 4 of the Harbor of Musquash. That the rate of Pilotage inwards into the Harbor of Musquash shall be: For No. 1 District one dollar and seventy-five cents per foot draft of water, and twenty-five cents additional per foot each District bounded beyond the said First District.

The Pilotage outwards within the First District shall be one dollar per foot.

The following vessels are exempted from compulsory pilotage: All vessels registered in the Dominion of Canada, 150 tons and under, and all vessels outward bound beyond the First District.

EXTRACT FROM BY-LAWS.

Section 7.—The Pilot piloting a vessel from sea shall be entitled to pilot her to sea when she next leaves port, and should the master or owner require the services of the pilot down the Bay of Fundy, to perform this service as well, unless in either case on complaint of the master, owner or agent of the said vessel, the Pilotage Authorities direct otherwise, and in case the master of such vessel shall engage any other person to pilot his vessel down the Bay, he shall be liable to pay to the Pilotage Authorities the full pilotage dues for such service, for the benefit of the pilot so entitled, and shall also be subject to a penalty not exceeding forty dollars.

Section 2.—Provided always, that it shall be at the option of the Pilotage Authorities to license such persons for the first year after passing such examination to pilot only vessels not exceeding 500 tons register nor 12 feet draft water.

The following are Licensed Pilots: Thos. Traynor, Richard Cline, J. L. C. Sherrard, John Spruel, Geo. P. Mulherrin, Samuel Rutherford, Daniel Mulherrin, Daniel Daley, James S. Spears, James McPartland, Charles Daley, James Reed, jr., Richard Scott, John Scott, Samuel L. Sutton, Wm. Millar, Henry Thomas, James Doyle, Alfred Cline, Michael Garrity, James Murray, Wm. Quinn, Patrick Conlin, John Thomas, Henry Spears, E. J. Fletcher, Bartholomew Rogers, John Spears (3rd), William Scott, Patrick Traynor, Robert Thomas, Thos. John Stone, Joseph Doherty, Wm. Lahey, James Casserley, James E. Mantle, John Spears (2nd), Philip Geo. Doody, John Traynor, James Bennett, Martin Spears.

John McAnulty, for Musquash.

Rates of Wharfage.

Established by Act 5 Vict. c. 35, in the City of Saint John and Parish of Portland.

For every decked vessel or woodboat of the burthen of 40 tons and under, 30c. per day; above 40 and under 50 tons, 35c.; above fifty and under 60 tons, 40c.; above 60 and under 70 tons, 45c.; above 70 and under 80 tons, 50c.; above 80 and under 90 tons, 55c.; above 90 and under 100 tons, 60c.; above 100 and under 120 tons, 70c.; above 120 and under 150 tons, 80c.; above 150 and under 180 tons, 90c.; above 180 and under 200 tons, \$1.00; above 200 and under 220 tons, \$1.10; above 220 and under 240 tons, 1.20; above 240 and under 260 tons, 1.30; above 260 and under 280 tons, 1.40; above 280 and under 300 tons, 1.50; above 300 and under 320 tons, 1.60; above 320 and under 34 tons, 1.70; above 340 and under 360 tons, 1.80; above 360 and under 380 tons, 1.90; above 380 and under 400 tons, 2.00; above 400 and under 450 tons, 2.25; above 450 and under 500 tons, 2.50; and 25c. or every additional 50 tons.

Top Wharfage.

Established by Act 13 Vict. c. 41, in the City of Saint John, and Parish of Portland.

Anchors and chains of all kinds, per ton, one shilling and threepence; barrels of flour, bread and meal, and all other barrels under 224 lbs. weight each, one halfpenny; half barrels, firkins, and kegs of all kinds, each one farthing; barrels of salt, provisions and pickled fish, each, one penny; ballast, per ton, sixpence; bricks, per thousand, one shilling; bales and boxes of merchandize, each, fourpence; boxes of soap or candles, weighing 112 lbs. or less, each, one farthing; boxes weighing over 112 lbs. each, one halfpenny; boxes of smoked herrings, each, one farthing; copper and composition bars, bolts, sheets, spikes, and nails, per ton, one shilling; coals (except Anthracite), per chaldron, fourpence; coals, Anthracite, per chaldron, threepence; carriages and coaches, each, sixpence; chalk, per ton, sixpence.

**BUY YOUR
GROCERIES
FOR CASH
And Save Money!**

**FROM
T.M. Carpenter & Co.,**

DEALERS IN

**FIRST CLASS
FAMILY GROCERIES,**

**Fruits, Provisions,
CROCKERY AND GLASSWARE.**

Main Street, Opposite Adelaide Road,

TOWN OF PORTLAND.

Produce taken in Exchange for Goods.

ge: All
der, and

l to pilot
owner re-
orm this
owner or
e, and in
pilot his
rities the
entitled.

Pilota-
such ex-
r 12 feet

a, J. L. C
niel Mul-
es Daley
n Millar.
mes Mur-
L. J. Flet-
ott, Pat-
rty, Wm.
ilip Geo.

Parish of

nd under.
r 60 tons.
ons, 50c.;
e.; above
above 150
above 200
above 240
above 280
above 320
above 360
above 400
and 25c.

l Parish

epence:
s, weight
each one
ny, bal-
nd boxes
ghing 112
one half-
composi-
s (except
aldron.
ixpence.

cattle, viz. bulls, oxen and cows, each, sixpence; heifers, calves, sheep and lambs, each, one penny; coffee, cocoa, nuts and filberts, in bags, per bag, one halfpenny; salt, in bags, each, one halfpenny; dried fish, per quintal, one halfpenny; glass, in boxes of 100 feet, each, one halfpenny; glass, smaller packages, each, one farthing; hogsheds of liquors and liquids, each, fourpence; hay, screwed, per ton, one shilling; hay, unscrewed per ton, one shilling and sixpence; hides, green, each, one halfpenny; hides, dry, each, one farthing; hides, in bales, per bale, sixpence; hemp, cordage and oakum, per ton, one shilling; hollow ware and castings, per ton, one shilling and threepence; hampers, each, one penny; horses, mares and geldings, each, sixpence; hogsheds of lime and dry fish, each, threepence; iron, in bars, bolts, sheets, plates, nails, spikes and pigs, per ton, one shilling; lumber, per thousand feet, superficial, sixpence; lead, in bar, sheet, shot, pigs and pipes, per ton, one shilling; molasses, per hoghead, fourpence; molasses, per puncheon, fourpence; molasses, per tierce, threepence; puncheons, of all kinds, not herein otherwise provided for, each, fourpence; pipes of liquors and liquors, each, sixpence; quarter casks of all kinds, each, twopence; raisins, in box, per box, one halfpenny; raisins in smaller packages, each, one farthing; sugar, in hogsheds, each sixpence; salt, in bulk, grain and roots of all kinds, per hundred bushels, one shilling and sixpence; slate, per ton, sixpence; stone, per ton, sixpence; spelter, per ton, one shilling; tea, in boxes, each, one penny; timber of all kinds, undressed, per ton, sixpence; tierces of sugar, or of other articles not herein enumerated, each, fourpence; waggons, buggies, gigs, and other vehicles, each, threepence; zinc, in sheets, bar, block, nails and spikes, per ton, one shilling.

All empty packages to pay half the rates of full packages; and on all goods, wares and merchandize, not hereinbefore enumerated and rated, to pay at the rate of one shilling per ton weight or measurement, at the option of the collector, proprietor, or lessee of the wharves where the same is placed.

Harbour Master's Fees.

On vessels 30 tons and under 50 tons, 50c.; vessels of 50 and under 75 tons, 75c.; 75 and under 100 tons, \$1.00; 100 and under 150 tons, 1.25; 50 and under 200 tons, 1.50; 200 and under 300 tons, 2.00; 300 and under 400 tons, 2.50; 400 tons and under 500 tons, 3.00; 500 tons and under 550 tons, 3.50; 550 tons and under 600 tons, 3.75; and 25 cents for every additional 50 tons.

Fish Market Dues.

For every Salmon, 3c; Codfish, Pollock, Bass or Shark, each, 1c; halibut, not exceeding 20 lbs, 2c; exceeding 20 lbs, and every 20 lbs, 2c; every Lobster, 1c; dozen of Haddock, 3c; every 100 of Gaspereaux, Alewives, Herrings, or other small fish, 3c.

Rates of Slippage at the Corporation Slip.

All decked vessels, same rates as for wharfage, woodboats, or other boats, or undecked vessels, having standing masts, and all scows, and not lying at the wharves on either side of the Slips, to pay the following rates: Every Woodboat of sufficient burthen to carry 10 cords of wood or

under		\$0.60
Ditto	Ditto upwards of 10 cords, and not more than 15..	1.00
Ditto	Ditto upwards of 15 cords, and not more than 20..	1.50
Ditto	Ditto upwards of 20 cords.....	2.00

The above is to be paid each trip; and if any such vessel remains over six days, an additional duty to be paid of from 50 cents to \$1 daily, according to the burthen. Other boats and vessels without decks, and having fixed or standing masts, and all scows, to pay 3c each trip, and 30c additional per day, if suffered to remain over three days.

Market Tolls.

Beef, per quarter, 4 cents; Hogs of 200 lbs or under, 1c, and every additional 100 lbs 1c; Sheep, Lamb, Goat or Veal, per carcass, each, 4c; Butter, tub, pail, jar or firkin, of 10 lbs and under, 2c; every additional 10 lbs, 1c; Butter in rolls, and lard in cakes, for every 10 lbs, or under, 2c; Tallow, for every 10 lbs, or under, 1c; Cheese, for every 10 lbs, or under, 1c; Potatoes, per 100 lbs, or under, 2c; Turnips, per 100 lbs, 1c; Oysters, in tubs or other vessels, per gallon, 2c; do, in shell, per bushel, 2c; Turkeys, each, 1c; Geese each, 1c; Pigeons, per dozen, 1c; Partridges, Fowls or Ducks, per pair, 1c; Flour or Meal, per 100 lbs, 2c; Oats, per 100 lbs, 2c; Peas and Beans, per 100 lbs, 5c; Ham, Shoulders and Bacon, per piece, 1c; Eggs, for every 10 dozen, or under, 1c; Beets, Carrots, and Parsnips, per 100 lbs, 3c; Apples, per 100 lbs, 5c; Plums, per 100 lbs, 5c; cherries, per box, ½c; Cucumbers, per dozen, 1c; Fish, smoked, per 100, 2c; Sugar, maple, for 10 lbs, or under, 1c; every additional 10 lbs, 1c; Socks and Mitts, per dozen pair, 3c; Yarn, woolen, per lb, 1c; Corn, green, per dozen, ½c; Peas and Beans, green, per 100 lbs, 5c; Onions, per 100 lbs, 3c; Cabbages, per dozen, 4c; Berries, for 5 quart pail, 1c; do, for 10 quart pail, 2c; Moose, Cariboo and Bear, per quarter, 4c; Deer, per quarter, 2c; Hides, Ox or Cow, each, 4c; Skins, Sheep, each 2c; Skins, Calf, tanned or untanned, each, 2c; Wool, per lb, 1c; Feathers, per lb, 1c; Salmon, each, 2c. All other articles not enumerated, 2 cents on each dollar of value.

Tolls at the Hay Market.

Hay, per cwt, 1c, Straw, per cwt, ½c; Shingles, per M, 4c; Cedar Posts, per dozen, 4c; Wood, per cord, 4c; Juniper, per ton, 1c; Spars, to 9 inch, each, 2c; do, over 9 inch, each, 4c; Planks, per M, 32c; Boards, per M, 16c. Hardwood, Ash, Birch, Maple, or other hardwood logs, each, 2c; Staves, hardwood, per 100, 2c; do, softwood, per 100, ½c; Hoop Poles, per 100, 1c.

Every load not exceeding one thousand pounds weight, 30c; and 2c for every additional hundred-weight—payable, half by the seller, and half by the Purchaser.

Time for Going Through the Falls.

The Falls are level or still water at about three and a half hours on the *food*, and about two and a half on the *ebb*, so that they are passable four times in twenty-four hours, about ten or fifteen minutes each time. No other rule can be given, as much depends on the floods in the River Saint John, and the time of high water or full sea, which is often hastened by high winds, and in proportion to the height of them.

TIME BALL.

The Time Ball on Northern Tower of the Custom House Building, will be hoisted half its elevation each day (Sundays excepted) at fifteen minutes before one o'clock. At one minute before one o'clock it will be hoisted its full length; and at one o'clock, mean time, the Ball will be dropped. A Chronometer, keeping correct Greenwich time, should then show 5h. 24m. 15s., and the difference between this and the time shown by a Chronometer, is its true error on Greenwich time at the moment. As the above hour of one o'clock, when the Ball drops, represents 5h. 24m. 15s. at Greenwich, the error of a Chronometer may be ascertained, no matter where the ship is lying. Masters of vessels arriving at St. John should compare their Chronometers by the Time Ball, as it will enable them to get the sea rate, which frequently varies from harbor rates. Latitude 45d. 16m. 42s. North; Longitude in time, 4h. 24m. 15s. West of Greenwich.

GEORGE HUTCHINSON, DIRECTOR.

Rates of Cartage in the City of Saint John.

ARTICLES AND WEIGHT.	DISTRICTS																
	1 ST .		2 ^D .		3 ^D .		4 TH .		5 TH .		6 TH .		7 TH .		8 TH .		
	\$	c.	\$	c.	\$	c.	\$	c.	\$	c.	\$	c.	\$	c.	\$	c.	
For a load of Wood (Quarter of a Cord), -	16		18		20		22		25		28		30		33		33
For a load of Coals (Half a Chaldron), -	25		28		30		33		35		37		40		42		42
For a load containing 1350 lbs. of Grain, Salt, Potatoes, or any other articles measured at loading or unloading, except Coals, -	17		20		22		25		28		30		33		35		35
For a pipe of Wine, Gin, or Brandy, and housing within the door of the first floor, -	60		63		65		68		70		73		75		78		78
For a puncheon of Rum, or a tierce of Sugar, from 7 to 10 cwt., and housing, -	30		33		35		37		40		42		45		47		47
For a puncheon of Molasses, a hogshead of Sugar, of 10 cwt. or upwards, or a hogshead of Tobacco, and housing, -	40		43		45		48		50		53		55		58		58
For a hogshead or puncheon of Cider, or a load of Dried Fish, of 15 cwt., and storing, -	25		28		30		33		35		38		40		43		43
For a load of Shingles, Hoop Poles, Heading, Staves, Trunnels, Smoked Fish in boxes, Salmon in kits, Dry Goods, or a load of any other article not herein mentioned, or a hogshead of Lime, or a hogshead or crate of Earthenware, or two tierces of Earthenware, a hogshead of Dried Fish, two tierces of Coffee, or quantity in bags not exceeding 12 cwt., or a load containing 6 bags Salt, say about 1350 lbs., or a load containing 6 brls. Flour, or 5 brls. of Sugar, Fish, Beef, Pork, Turpentine, Cider, or half a ton of Iron, or the same quantity of Cordage in coil not exceeding 4 cwt., or a load of any articles not herein mentioned, -	15		18		20		23		25		28		30		33		33
For a 64 gallon cask of Wine, Rum, Gin, Brandy, Molasses, or Porter, or for a load of Sand, Gravel, or Stones, or a load of 4 brls. of any Spirituous Liquor or Molasse, -	20		23		25		28		30		33		35		38		38
For Cables and Cordage, in coils above a cwt., or if to coil; or ton, or if for Hay loose, per ton, -	1	01	1	05	1	10	1	15	1	20	1	25	1	30	1	35	35
For Hay, screwed, per ton, -	50		54		57		60		64		67		70		73		73
For Bricks, per thousand, -	80		85		90		95		1	00	1	05	1	10	1	15	15
For Lumber, per thousand feet, -	60		65		70		75		80		85		90		95		95
For the carriage of any article or articles not exceeding half a load, -	1		13		15		18		20		23		25		28		28

For Household Furniture, without reference to distances, single horse load, 75c.; more than one horse, \$1.50; and when agreement is by the hour, single teams, 50c., double team, \$1.

The *First District* to comprise all that part of the City lying between and within the North side of Union Street, the East side of Prince William Street, and the South side of Duke Street.

Second District to comprise all that part of the City outside of the First District, which lies between and within the East side of Mill Street, near the City line, North side of Pond Street, East side of Peel Street, North side of Carleton Street, East side of Colburn and Charlotte Streets, and South side of Queen Street.

Third District to comprise all that part of the City outside of the Second District, that lies between and within the City line on the North, the East side of Dorchester Street, North side of Hazen Street, East side of Garden Street, Northernly side of Paddock Street, Easterly side of Waterloo Street, East side of Sidney Street, and South side of Saint James Street.

Fourth District to comprise all that part of the City outside of the Third District, that lies between and within the City line on the North, to the Westward of

line at right angles to the said City line, and which strikes the intersection of the Easterly line of Coburg with the Northerly line of Hazen Street, the Easterly side of Coburg Street, Northerly side of Cliff Street, Westery side of Waterloo Street, Northerly side of Richmond Street, Easterly side of Brussels Street, Easterly side of Carmarthen Street, and Southerly side of Main Street.

Fifth District to comprise all that part of the City outside of the Fourth District, that lies between and within the City line on the North, the Southerly line of the General Public Hospital Grounds, the Northerly side of Jordan's Alley (so called), lying between Waterloo and Brussels Streets, Easterly side of Brussels Street, Northerly side of Clarence Street, Easterly side of Saint Patrick Street, Easterly side of Wentworth Street, and Southerly side of Main Street.

Sixth District to comprise all that part of the City outside of the Fifth District, which lies between and within the Northerly side of Clarence Street, Easterly side of Saint David Street, East side of Pitt Street, and South side of Main Street.

Seventh District to comprise all that part of the City lying to the South of the South side of Main Street, and to the East of the East side of Pitt and Saint David Streets, and to the South of the North side of Clarence Street.

Eighth District to comprise all that part of the City lying to the Northward of the North side of Clarence Street, to the Eastward of the East side of Brussels Street, and Northward of the Northerly side of the said Jordan's Alley, and Northward of the Southerly line and bound of the General Public Hospital Grounds.

Rates of Ferriage across the Harbour of St. John.

PRINCESS STREET FERRY.

Foot passengers, 3 cents each; Discount Tickets, 50 for One Dollar; children under 12 years of age, and school boys and girls over 12 years of age, going to and from school only, and sewing girls, 7 cents single tickets, 60 cents per month; clerks under 21 years of age, and apprentices, 3 cents single ticket, \$1.25 per month; horse, ox, or other large animal, 5 cents single ticket; single waggon, cart, dray, sled, or other one horse vehicle, 4 cents single ticket; single waggon, gig, or sleigh, with horse and driver, 10 cents single ticket, 15 for \$1; single cart, dray, sled, or other one horse vehicle for hauling purposes, with horse and driver, 9 cents single ticket, 15 for \$1; double waggon or sled, for hauling purposes, with horses and driver, 13 cts., single ticket, 13 for \$1; if load over 4000 lbs., for every additional 200 lbs, 1 cent; double waggon or carriage, for conveying passengers, including horses and driver, 15 cents; one barrel, 2 cents; bag, containing two bushels, 2 cents; firkin, keg, or box, of about same size, 1 cent; cask of lime, four cents; pipe, hogshead, or puncheon, 15 cents; every 100 lbs of other freight, 1 cent.

CORPORATION ANCHORAGE.—Vessels not exceeding 50 tons, 75c.; 50 to 100 tons, \$1; 100 to 150 tons, \$1.25; 150 to 200 tons, \$1.50; 200 to 250 tons, \$1.75; 250 to 300 tons, \$2; 300 to 350 tons, \$2.25; 350 to 400 tons, \$2.50; 400 to 450 tons, \$2.75; 450 to 500 tons, \$3; 500 to 550 tons, \$3.25; 550 to 600 tons, \$3.50; 600 to 650 tons, \$3.75; 650 to 700 tons, \$4; 700 to 750 tons, \$4.25; 750 to 800 tons, \$4.50; 800 to 850 tons, \$4.75; 850 to 900 tons, \$5; 900 to 950 tons, \$5.25; 950 to 1000 tons, \$5.50, and 25c. for each additional 50 tons.

Pony Carts, Express Carts, and Express Waggons.

For loading, carrying, and housing any goods, or any other article, from the Market Ship, in King's and Queen's Wards, or from any other place within the limits of the first district, to any other place within the said several five districts, the rates of prices are as follows: For the first district, 10c; second district, 12c; third district, 14c; fourth district, 16c; fifth district, 18c; sixth district, 20c; seventh district, 22c; eighth district, 24c.

1883.]
 1.
 7th Stn.
 c. \$ c.
 30 33
 40 42
 33 35
 75 78
 45 47
 55 58
 40 43
 30 33
 35 38
 30 35
 70 73
 10 15
 90 95
 25 28
 ad, 75c.;
 Re teams,
 green and
 reet, and
 First Dis-
 the City
 Carleton
 n Street.
 ond Dist
 side of
 t, North-
 of Sidney
 hird Dis-
 stward of

Rates of Cartage in Carleton.

ARTICLES AND WEIGHT.	DISTRICTS.						
	1st.	2D	3D.	4TH.	5TH.	6TH.	7TH.
	¢ c.	¢ c.	¢ c.	¢ c.	¢ c.	¢ c.	¢ c.
1. For a load of Wood (quarter of a cord), - -	13	15	18	20	23	25	28
2. For a load of Coals (half a chaldron), - -	25	28	30	33	35	37	40
3. For a load, containing 15 bushels of Grain, Salt, Potatoes, or any other articles measured at loading or unloading, except Coals, - -	17	20	22	25	28	30	33
4. For a pipe of Wine, Gin, or Brandy, and housing within the door of the first floor, - -	60	63	65	68	70	73	75
5. For a puncheon of Rum, or a tierce of Sugar, from 7 to 10 cwt., and housing, - -	30	33	35	38	40	42	45
6. For a puncheon of Molasses, a hogshead of Sugar, of 10 cwt. or upwards, or a hogshead of Tobacco, and housing, - -	40	43	45	48	50	53	55
7. For a hogshead or puncheon of Cider, or a load of Dried Fish, of 15 cwt., or a common load of household Goods, and storing, - -	25	28	30	33	35	38	40
8. For a load of Shingles, Hoop Poles, Stave-Heading, Trenails, Smoked Fish in boxes, Salmon in kits, Dry Goods, or two half-hds. lime, or a hogshead or crate of Earthenware, or two tierces of Earthenware, a hogshead of Dried Fish, or two tierces Coffee, or quantity in bags not exceeding 12 cwt., or a load containing 6 brls Flour, or 5 brls. Sugar, Fish, Beef, Pork, Tar, Pitch, Turpentine, or Cider, or half a ton of iron, or the same quantity of Cordage in coils not exceeding 4 cwt., or a load of any other articles not herein mentioned, - -	15	18	20	23	25	28	30
9. For a 64 gallon cask of Wine, Rum, Brandy, Gin, Molasses, or Porter, or for a load of Sand, Gravel, or Stones, or a load of 4 brls. of any Spirituous Liquors, or M lasses, - -	20	23	25	28	30	33	35
10. For Cables and Cordage, in coils above 4 cwt., or if to coil, per ton, or for Hay loose, per ton, - -	1 00	1 05	1 10	1 15	1 20	1 25	1 30
11. For Hay, screwed, per ton, - - - -	50	54	57	60	64	67	70
12. For Bricks, per thousand, - - - -	80	85	90	95	1 00	1 05	1 10
13. For Lumber, per thousand feet, - - - -	60	65	70	75	80	85	90
14. For the cartage of any article or articles not exceeding half a load, - - - -	10	13	15	18	20	23	25

The *First District* to comprise all that part of Carleton lying north of Rodney street, and west of Front Row.

The *Second District* to comprise that space lying beyond the first District northward of Rodney street, extending west to Ludlow street.

The *Third District* to comprise the space lying beyond the second District northward of Rodney street, extending west to Watson street.

The *Fourth District* to comprise the space lying beyond the third District northward of Rodney street, extending west to the City line.

The *Fifth District* to comprise the space lying south of Rodney street, and east of Maine street.

The *Sixth District* to comprise the space lying beyond the fifth District, and beyond the south line of Rodney street, and extending west to Ludlow street, and to the north side of Germain street.

The *Seventh District* to comprise all the space lying beyond the sixth District.

For Handcartmen and Porters for loading and carrying any articles on any handcart, and housing according to the following scale:—For the First District, 5 cents; Second District, 6 cents; Third District, 7 cents; Fourth District, 8 cents; Fifth District, 9 cents; Sixth District, 10 cents; Seventh District, 11 cents.

PARKS'

Cotton Manufactures

Awarded the **ONLY MEDAL** Given at the Centennial Exhibition for Canadian Yarns, and the **GOLD MEDAL**, for Cotton Goods, at the Dominion Exhibition at Montreal, and **FIRST PRIZES** at Toronto, Hamilton and London Exhibitions of 1880.

COTTON YARNS,

Nos. 5 to 10,
WHITE, BLUE, ORANGE AND GREEN,

Made of Good American Cotton with great care, correctly numbered, and warranted full length and weight.

COTTON CARPET WARP

Made of No. 10 Yarns, Twisted,

White, Red, Green, Blue, Brown and Orange,
ALL FAST COLORS.

Each 5lb. bundle contains 10,000 yards in length, and will make a length of Carpet in proportion to the number of ends in width.

GREY COTTONS

In various widths and qualities.

FANCY WOVE SHIRTINGS

In Checks and Stripes, Warranted to wear better than any similar Goods in the Market.

Grn. 7rn.
 \$ c. \$ c.
 25 28
 37 40
 80 83
 73 75
 42 45
 53 55
 85 40
 28 37
 33 35
 1 25 1 30
 67 70
 1 05 1 10
 85 90
 23 25
 of Rodney
 ict north-
 1 District
 ict north-
 and east
 t, and be-
 treet, and
 District.
 es on any
 District,
 District, 8
 11 cents.

PARKS' COTTON
MANUFACTURES
BALL KNITTING COTTON

In all Numbers and Colors. Put up in 2oz. Balls,
 2lbs. in each Box.

MADE FROM THE FINEST LONG STAPLED COTTON, SE-
 LECTED ESPECIALLY FOR THE PURPOSE. THIS
 KNITTING COTTON IS VERY CAREFULLY
 SPUN AND WILL BE FOUND TO BE
 EVENLY MADE AND COR-
 RECTLY NUMBERED.

Particular Care is taken to have the Dyeing and Bleaching
 perfectly done, and

FULL WEIGHT IN EVERY BALL.

Special attention is directed to our

FAST SCARLET
COTTON KNITTING YARNS.

Suitable for Manufactures of Hosiery. Better than any other
 makes, and so acknowledged by all who have used them. These
 Goods are supplied to all the First Class Manufacturers in the
 Dominion.

Our Goods are sold by us to the Wholesale Trade only,
 from whom Country Merchants can always obtain them by ask-
 ing especially for them.

Wm. Parks & Son,
NEW BRUNSWICK COTTON MILLS,
ST. JOHN, N. B.

J. Mc Lancy Robinson

[1883.]

CALENDAR.

35

1883.] **JANUARY** has Thirty-One Days. [1883.]

PHASES OF THE MOON.

Last Quarter, 1st day, 8h. 25m. 57s. A. M. S. W. 1/4 S.
 New Moon, 9th day, 1h. 35m. 03s. A. M. N. N. E.
 First Quarter, 15th day, 8h. 23m. 21s. P. M. S. W. 1/4 S.
 Full Moon, 23rd day, 2h. 51m. 21s. A. M. N. E. 3/4 N.
 Last Quarter, 31st day, 6h. 02m. 31s. A. M. South.

Perigee.
12th day 5h. P. M.
 Apogee.
23th day, 3h. P. M.

D. M.	DAYS OF WEEK.	ANNIVERSARIES, FESTIVALS, OCCURRENCES, & C.	SUN'S DEC'L.		SUN RISES.		SUN SETS.		MOON R. & S.		MOON'S PLACE.	HIGH WATER.
			°	'	H	M.	H	M.	H	M.		
		Circumcision. <i>c'd'r'n if wind [S</i>	23	01	7	45	4	23	0m07	reins	4E24	
1	Mo	F. Schools inst. N.B. '72. <i>west</i>	22	56	7	45	4	24	1	06	reins	5 14
2	Tu	<i>Eq. Stitt. Kings Co. Ct. snow if</i>	22	51	7	45	4	25	2	05	seers	6 09
3	W	(2) 1st N.B. Parl., 1785. <i>east</i>	22	45	7	45	4	26	3	07	seers	7 25
4	Th	Vanderbilt died, 1877.	22	38	7	45	4	27	4	08	seers	8 34
5	Fri	Duke of York died, 1827.	22	31	7	44	4	28	5	08	thigs	9 18
6	Sat	Epiphany.	22	24	7	44	4	29	6	04	thigs	10 03
7	Su	1st Sunday after Epiphany.	22	16	7	44	4	30	6	56	knee	10 48
8	Mo	P. Alb. Victor of Wales b. 1864.	22	08	7	44	4	31			seers	11 33
9	Tu	<i>St. John & West Cr., & York Co.</i>	21	59	7	43	4	32	6	30	legs	MORN
10	W	Pen. post (Eng.) 1840. <i>hard [Cts</i>	21	50	7	43	4	33	7	42	legs	0 34
11	Th	A. Hamilton b. 1757 <i>frost unless</i>	21	40	7	42	4	34	8	56	feet	1 16
12	Fri	Cor. Q. Eliza. 1559. <i>v. S. or W.</i>	21	30	7	42	4	36	10	07	feet	1 59
13	Sat	St. Hiliary.	21	20	7	41	4	37	11	20	face	2 43
14	Su	2d Sunday after Epiphany.	21	09	7	41	4	38	0m13	face	3 26	
15	Mo	Napoleon III. buried '73. <i>cold</i>	20	58	7	40	4	40	1	25	neck	4 16
16	Tu	<i>York N.P. Sit. Kent & Sun. Co.</i>	20	46	7	39	4	41	2	37	neck	5 11
17	W	St. Anthony. <i>rain if wind [Cts.</i>	20	34	7	38	4	42	3	46	neck	6 18
18	Th	Old Twelfth Day. <i>W. snow if</i>	20	22	7	37	4	44	4	48	arms	7 39
19	Fri	First Eng. Parliament, 1265. <i>E</i>	20	09	7	37	4	45	5	45	arms	8 59
20	Sat	St. Fabian.	19	56	7	36	4	46	6	34	breast	9 34
21	Su	Septuagesima Sunday.	19	42	7	35	4	48	7	14	breast	10 33
22	Mo	Byron b. 1783. <i>snow & stormy.</i>	19	29	7	34	4	49			RISES	heart
23	Tu	<i>St. John, North, & Queens Co. Cts.</i>	19	14	7	33	4	51	6E56			0E21
24	W	(23) Duke of Edinburgh m. '74.	19	00	7	32	4	53	7	57	bwls	0 55
25	Th	Robert Burns born, 1759.	18	45	7	31	4	54	8	57	bwls	1 30
26	Fri	Sydney, N. S. Wales, fd. 1788.	18	29	7	30	4	55	9	55	bwls	2 05
27	Sat	Mozart died, 1756.	18	14	7	29	4	57	10	54	reins	2 34
28	Su	Sexagesima Sunday.	17	58	7	28	4	58	11	54	reins	3 06
29	Mo	King George III. died, 1820.	17	42	7	27	5	00	MORN		seers	3 40
30	Tu	<i>Equity Sittings. stormy</i>	17	25	7	27	5	01	0	53	seers	4 21
31	W	(30) K. Chas. I. beheaded, 1649.										

I. & F. BURPEE & Co.,
 AGENTS OF MUNTZ METAL CO.

IMPORTERS AND DEALERS IN

IRON, STEEL, TINPLATES,
AND METALS GENERALLY.

OFFICE AND WAREHOUSE, DOCK STREET, ST. JOHN, N. B.

☞ Advertisements in detail under Months March, May, July, September and November.

1883.] FEBRUARY has Twenty-Eight Days. [1883.

PHASES OF THE MOON.

Perigee.

New Moon, 7th day, 1h. 45m. 51s. P. M. S. S. W. $\frac{1}{4}$ W. 9th day, 11h. A. M.
 First Quarter, 11th day, 5h. 30m. 45s. A. M. N. by E. $\frac{1}{4}$ E. Apogee.
 Full Moon, 21st day, 9h. 53m. 51s. P. M. S. E. by S. 25th day 7 h. A. M.

D. M.	DAYS OF WEEK.	ANNIVERSARIES, FESTIVALS, OCCURRENCES, &C.	SUN'S DEC'L.	SUN RISES.		MOON'S R. & S.	MOON'S PLACE.	HIGH WATER.
				SUN	SETS.			
			°	H. M.	H. M.	H. M.		
1	Th	St. Bridget.	17 08	7 25	5 02	1M52	seers	5E10
2	Fri	Candlemas Day.	16 51	7 24	5 04	2 51	thigs	6 14
3	Sat	St. Blaise.	16 33	7 23	5 05	3 47	thigs	7 39
4	Su	Quinquagesima. Shrove Sun.	16 16	7 22	5 07	4 41	knee	8 57
5	Mo	Coomassie taken 1874.	15 58	7 21	5 08	5 30	knee	9 31
6	Tu	<i>Sup. Cl. Terms.</i> Shrove Tues	15 39	7 19	5 10	6 15	legs	10 26
7	W	Pope Pius IX. d 1878. Ash Wed	15 21	7 18	5 11	SETS.	legs	11 14
8	Th	Lord Mayo assas. in Ind. 1872	15 02	7 17	5 13	6E35	legs	11 56
9	Fri	Cold Friday, '61. <i>snow or rain.</i>	14 43	7 15	5 14	7 09	feet	0m17
10	Sat	Queen Victoria mar. 1849.	14 23	7 14	5 16	9 03	feet	0 59
11	Su	1st Sunday in Lent.	14 04	7 12	5 17	10 20	face	1 41
12	Mo	(11) Cold Wednesday, 1857.	13 44	7 11	5 19	10 31	face	2 24
13	Tu	Ethan Allan died, 1789.	13 24	7 09	5 20	MORN	neck	3 06
14	W	St. Valentine.	13 04	7 08	5 21	1 47	neck	3 52
15	Th	Blackstone died, 1780. <i>rainy.</i>	12 43	7 06	5 22	2 45	arms	4 46
16	Fri	Chitty, Barrister, died, 1878.	12 22	7 05	5 24	3 37	arms	5 50
17	Sat	Luther died, 1564.	12 02	7 03	5 26	4 23	breast	7 17
18	Su	2nd Sunday in Lent.	11 41	7 02	5 27	5 02	breast	8 44
19	Mo	(18) Charlotte Cushman d. '76.	11 19	7 00	5 28	5 35	heart	9 52
20	Tu	Joseph Hume died, '55. [1797.	10 58	6 59	5 30	6 06	heart	10 23
21	W	Trinidad Un by Abercrombie	10 36	6 57	5 31	RISES	heart	11 08
22	Th	Sir Chas. Lyell d. 1875. <i>snow</i>	10 14	6 55	5 32	6E46	bwls	11 45
23	Fri	John Q. Adams d. 1848 <i>to fire</i>	9 53	6 54	5 34	7 46	bwls	0E34
24	Sat	St. Matthias. <i>and frosty.</i>	9 30	6 52	5 35	8 44	reins	1 02
25	Su	3rd Sunday in Lent.	9 08	6 50	5 37	9 42	reins	1 34
26	Mo	Thos. Moore, poet, died, 1852.	8 46	6 48	5 38	10 40	reins	2 04
27	Tu	<i>Kings Co. Cir. Dir. and Matl.</i>	8 23	6 46	5 40	11 43	seers	2 34
28	W	(27) Longfellow b 1807. <i>Causes</i>	8 01	6 44	5 41	MORN	seers	3 04

O. H. WARWICK,

—IMPORTER OF—

EARTHENWARE,
 China, Glassware, Bohemian Vases, and
 All kinds of MANTEL & TABLE ORNAMENTS,
 KEROSENE LAMPS, CHIMNEYS, &c.

WHOLESALE AND RETAIL.

63 KING STREET, ST. JOHN, N. B.

Prices low. Particular attention paid to Wholesale Orders.

28th Feb. went to St John. Returned 6th March.

13th March. Sold my 2 yr old Colt. to M. Jewett.
 1st 28 below 0° this morning.

1883.] **MARCH has Thirty-One Days.** [1883.

PHASES OF THE MOON.

Last Quarter, 2nd day, 1h. 01m. 51s. A. M. E. by S. Perigee.
 New Moon, 9th day, 0h. 7m. 3s. A. M. S. 3/4 E. 9th day, 7h. P. M.
 First Quarter, 15th day, 4h. 07m. 9s. P. M. S. E. by S. 1/4 S.
 Full Moon, 23rd day, 1h. 40m. 33s. P. M. N. N. E. Apogee.
 Last Quarter, 31st day, 3h. 57m. 03s. P. M. N. W. by N. 1/4 N. 24th day, 1h. P. M.

1883.

A. M.
 P. M.
 A. M.

HIGH
 WATER.

H. M.
 5E10
 6 14
 7 39
 8 57
 9 31
 10 26
 11 14
 11 56
 0m17
 0 59
 1 41
 2 24
 3 06
 3 52
 4 46
 5 50
 7 17
 8 44
 9 52
 10 23
 11 08
 11 45
 0E34
 1 02
 1 34
 2 04
 2 34
 3 04

D. M.	DAYS OF WEEK.	ANNIVERSARIES, FESTIVALS, OCCURRENCES, &C.	SUN'S DECL.	SUN RISES.	SUN SETS.	MOON R. & S.	MOON'S PLACE.	HIGH WATER.
			S	H. M.	H. M.	H. M.		H. M.
1	Th	St. David. <i>hard frost unless w'd</i>	7 38	6 43	5 43	MORN	thigs	3E42
2	Fri	John Wesley d. 1791. <i>S. or W.</i>	7 15	6 41	5 44	1 34	thigs	4 29
3	Sat	(3) P. Leo XIII. crown. 1878.	6 52	6 39	5 46	2 27	thigs	5 28
4	Su	4th Sunday in Lent.	6 29	6 37	5 47	3 17	knee	6 51
5	Mo	Laplace died, 1827.	6 06	6 36	5 48	4 03	knee	7 19
6	Tu	<i>Equity Sitt. West. Co. Court.</i>	5 43	6 34	5 49	4 44	legs	8 40
7	W	Bible Society instituted, 1804.	5 20	6 32	5 51	5 23	legs	10 01
8	Th	First U. S. Congress, 1789.	4 56	6 30	5 52	5 57	feet	10 49
9	Fri	Monitor & Virginia, 1862. <i>hard</i>	4 33	6 29	5 53	SETS.	feet	11 34
10	Sat	P. of Wales mar. 1863. <i>frost un-</i>	4 10	6 27	5 54	7E55	face	MORN
11	Su	5th Sun. in Lent. <i>high tides less</i>	3 46	6 25	5 56	9 12	face	0 36
12	Mo	St. Gregory. <i>wind S. or W.</i>	3 22	6 23	5 57	10 27	neck	1 18
13	Tu	<i>St. John & Kent Cir. & Cur. Co. Ct.</i>	2 59	6 21	5 59	11 35	neck	2 02
14	W	(13) Earl Gray born, 1764.	2 35	6 19	6 00	MORN	arms	2 46
15	Th	Earl St. Vincent died, 1823.	2 12	6 17	6 01	1 34	arms	3 31
16	Fri	Hon. S. Saunders died, 1878.	1 48	6 15	6 03	2 28	breast	4 24
17	Sat	St. Patrick.	1 24	6 14	6 04	3 13	breast	4 29
18	Su	Palm Sunday.	1 09	6 12	6 05	3 52	breast	6 53
19	Mo	(18) Princess Louise born, 1848.	0 37	6 10	6 06	4 23	heart	8 21
20	Tu	<i>York & Gloucester Co. Court.</i> [S	0 13	6 08	6 07	4 54	heart	9 10
21	W	Princess Louise mar. 1871. [N	0 11	6 04	6 09	5 20	bwls	9 59
22	Th	Emperor Germany born, 1797	0 34	6 02	6 10	5 46	bw's	10 44
23	Fri	Good Friday. <i>snow or rain.</i>	0 58	6 09	6 12	RISES	bwls	11 20
24	Sat	Queen Elizabeth died, 1603.	1 22	5 58	6 13	7E35	reins	11 51
25	Su	Easter Sunday. Lady Day.	1 45	5 57	6 14	8 32	reins	0E37
26	Mo	Duke of Cambridge born 1819.	2 09	5 55	6 15	9 21	seers	1 06
27	Tu	<i>North. Cir. & Char. & Res. Co. Ct.</i>	2 32	5 53	6 17	10 30	seers	1 36
28	W	War dec. against Russia, 1854.	3 56	5 51	6 18	11 26	seers	2 06
29	Th	Vera Cruz sur. to Scott, 1847.	3 19	5 50	6 19	MORN	thigs	2 39
30	Fri	St. Louis, Mo., tornado, 1872.	3 42	5 49	6 21	0 20	thigs	3 15
31	Sat	Charlotte Bronte d. 1855. <i>fair</i>	4 06	5 47	6 22	1 11	knee	4 02

I. & F. BURPEE & CO.,

BEG to call the attention of those who use IRON in any form to their HEAVY STOCK, including:

PIG IRON—In Scotch and Londonderry.
BAR IRON. } In Welsh Bolt, English Best Refined
 } Londonderry, Lowmoor and Swede.
 Boiler Plates, Tubes, Rivets, Tank and Angle Iron,
SHEET IRON—Com'on & Galvanized, Russia & R.G.

E,

NTS,

B.

March.

18

1883.]

APRIL has Thirty Days.

[1883.

PHASES OF THE MOON.

New Moon, 7th day, 9h. 11m. 57m. A. M. N. W. Perigee. 7th day, 6h. A. M.
 First Quarter, 14th day, 4h. 25m. 21s. A. M. N. N. W. Apogee. 20th day, 2h. P. M.
 Full Moon, 22nd day, 7h. 03m. 03s. A. M. W. by N.
 Last Quarter, 30th day, 2h. 39m. 03s. A. M. S. E. 1/4 E.

D. M.	DAYS OF WEEK.	ANNIVERSARIES, FESTIVALS, OCCURRENCES, &C.	SUN'S	SUN	SUN	MOON	MOON'S	HIGH
			DECL.	RISES.	SETS.	R. & S.		
			° ' [N	H. M.	H. M.	H. M.		H. M.
1	Su	Low Sunday. All Fools Day.	4 29 5	45 6	23	1m56	knee	5E01
2	Mo	Str. Atlantic lost, 1873.	4 52 5	42 6	24	2 40	legs	6 18
3	Tu	Equity Sit. Kgs. & North. Co. Cts.	5 15 5	40 6	26	3 17	legs	7 46
4	W	Oliver Goldsmith died, 1774.	5 38 5	38 6	27	3 51	feet	8 58
5	Th	British Museum estab. 1753.	6 01 5	37 6	28	4 25	feet	9 29
6	Fri	Old Lady Day. <i>cold rain</i>	6 24 5	35 6	29	5 00	face	10 19
7	Sat	Prince Leopold born, 1853. <i>if</i>	6 46 5	33 6	31	SETS.	face	11 06
8	Su	2d Sun. after Easter. <i>wind W.</i>	7 09 5	31 6	32	8E00	neck	11 48
9	Mo	Highest tides of season. <i>s'w if E.</i>	7 31 5	29 6	33	9 15	neck	0m12
10	Tu	Supreme Court Terms.	7 53 5	27 6	34	10 23	arms	0 57
11	W	(12) Ice flood, Fred'ton, 1831.	8 15 5	26 6	36	11 24	arms	1 42
12	Th	Bishop Selwyn died, 1878.	8 37 5	24 6	37	MORN	arms	2 27
13	Fri	Gold disc. in Australia, 1851.	8 59 5	22 6	38	1 10	breast	3 15
14	Sat	Princess Beatrice born, 1857.	9 21 5	21 6	39	1 50	breast	4 07
15	Su	3rd Sun. after Easter. <i>rainy.</i>	9 42 5	19 6	41	2 26	heart	5 09
16	Mo	Battle of Culloden, 1746.	10 04 5	17 6	42	2 56	heart	6 22
17	Tu	St. Arnold.	10 25 5	15 6	43	3 23	bwls	7 46
18	W	American Revolution, 1775.	10 45 5	14 6	44	3 48	bwls	8 53
19	Th	Byron died at Greece, 1824.	11 07 5	13 6	45	4 14	bwls	9 30
20	Fri	Napoleon III. born, 1808.	11 28 5	11 6	47	4 43	reins	10 07
21	Sat	Russ. d. war ag't Turkey, 1877	11 48 5	09 6	48	5 08	reins	10 46
22	Su	4th Sun. after Easter. <i>stormy.</i>	12 08 5	08 6	49	RISES	sears	11 22
23	Mo	St. George.	12 29 5	06 6	51	8E24	sears	11 51
24	Tu	St. John and Kent County Courts	12 48 5	04 6	52	9 21	sears	0E38
25	W	St. Mark.	13 08 5	03 6	53	10 14	thigs	1 11
26	Th	Cook landed at Bot. Bay, 1770	13 28 5	01 6	54	11 05	thigs	1 45
27	Fr	Pres. Grant born 1822.	13 47 4	59 6	56	11 50	knee	2 20
28	Sat	Mutiny of the Bounty, 1789.	14 06 4	58 6	57	MORN	knee	2 58
29	Su	Rogation Sun. <i>snow & stormy.</i>	14 25 4	56 6	58	0 34	knee	3 46
30	Mo	Emp. Alex. Russia born, 1818.	14 43 4	55 6	59	1 13	legs	4 44

The Largest Variety of

**EARTHENWARE,
CHINA AND GLASSWARE**

—IS AT—

**O. H. WARWICK'S,
King Street.**

PRICES LOW.

9
15
18
19
9
2

[1883.]

grigee.
7, 8h. A. M.
ogee.
y, 2h. P. M.

MOON'S PLACE.	HIGH WATER.
H. M.	
5E01	
6 18	
7 46	
8 58	
9 29	
10 19	
11 06	
11 48	
0m12	
0 57	
1 42	
2 27	
3 15	
4 07	
5 09	
6 22	
7 46	
8 53	
9 30	
10 07	
10 46	
11 22	
11 51	
0E38	
1 11	
1 45	
2 20	
2 58	
3 46	
4 44	

Sold calf 3 weeks old for \$3.00.
Divided \$1.50 each

9th Went to town with Wife by the fishing ground. Ice hard and good.

15th April. Ice moved first out of town

18th Ice began running last night about 11 o'clock and is now all broken up in full run

19th Steam Ferry boat Sarah H. made a few trips today. Planted peas in garden

21st Went to town with W-H. first time by ferry

Sold fat sheep to butcher for \$7.00
Divided \$3.50 each

E,
RE

et.

2nd May. Planted 2nd row of pees.

3rd May. J. J. Scovil died this morning at Gagetown in the 66th yr. of his age.

4th May and Sophie went to Gagetown in the May Queen Capt. John Allen to be with Mary.

9th Planted 3rd row of pees & potatoes in the garden. This evening about 9 o'clock saw the old Trainsford house on the other side of the river on fire. It was burnt down by 11. This must be the oldest house in the Province as it was built by Andrew Trainsford the 1st Receiver General in 1786.

Believe it was a log house boarded & shingled outside.

10th My dear Wife returned home from Gagetown.

14th Mr. Hubbard went to St. John this morning. Barker sheared the sheep 11 in number.

15th Cold rain. Turned to snow. 2 or 3 inches fell.

16th Potatoes to J. B. D. and Miss Jacob.

17th Sent Frank off in Star for St. John to see the celebration of the landing of the loyalists to Montreal.

18th Kept the holiday by working in garden all day.

23rd Heavy rain. also 24th rainy showers last night.

24th Spindled the wool. 11 sheep had 75 lbs. 1 pulled fleeces Eve died 5^{3/4}. Total 80^{3/4} lbs. 40 lbs 6 oz each. 10 good lambs ~~ling~~ 3 died.

25th Fine. Barker sold Bull calf to Driscoll 3 weeks old \$3.00. Spindled 1.50 each.

reas.

Ming

in

the Mary

Garden
Mainford
ire. St
eldest house

drew

1786.

hid outside

Raytown

ming

cell.

the
torrow

all day

at night

1/2

3/4

ied.

3 weeks

2
3
4
5
6
7
8
9
10
11
12
13
14
15
16
17
18
19
20
21
22
23
24
25
26
27
28
29
30
31
32
33
34
35
36
37
38
39
40
41
42

17
17
17

2. Sel. News
17th John Stidlin a day to finish digging ponds
17th Barrel Potatoes to Tom Staples a gift for the Church

1883.] **MAY has Thirty-One Days.** [1883.]

PHASES OF THE MOON.

New Moon, 6th day, 5h. 34m. 03s. P. M. W. by S. Perigee.
 First Quarter, 13th day, 6h. 29m. 57s. P. M. South. 5th day, 4h. P. M.
 Full Moon, 21st day, 10h. 47m. 21s. P. M. S. S. E. Apogee.
 Last Quarter, 29th day, 9h. 58m. 27s. A.M. S. W. by W. 14 W 18th day, 1h. A.M.

D. M.	DAYS OF WEEK.	ANNIVERSARIES, FESTIVALS, OCCURRENCES, &C.	SUN'S	DEC L.	SUN	RISES.	SUN	SETS.	MOON	H. & S.	MOON'S	HIGH
			H. M.	H. M.	H. M.	H. M.	H. M.	RISES	PLACE.	WATER.		
1	Tu	<i>Equity Sitt.</i> P. Arthur b. 1850. [N	15	02	4	54	7	01	13	48	legs	5E53
2	W	(1) Q. Vict. Emprs. India, 1876	15	20	4	52	7	02	2	21	feet	7 13
3	Th	Holy Thur. Ascension Day.	15	37	4	51	7	03	2	53	feet	8 22
4	Fri	(3) Jamaica disc. 1495. tak. 1695	15	55	4	49	7	04	3	27	face	9 23
5	Sat	Napoleon I. died, 1821.	16	12	4	48	7	06	4	04	face	9 48
6	Su	Sun. after Ascen. <i>fr if w'd NW</i>	16	29	4	47	7	07	4	47	neck	10 39
7	Mo	Napol. I. made Consul 1802.	16	46	4	45	7	08	SETS.	neck	11 27	
8	Tu	<i>St. John and Carleton cir. Courts</i>	17	03	4	44	7	09	9E06	arms	MORN	
9	W	Treaty of Washington, 1871.	17	19	4	43	7	10	10	05	arms	0 39
10	Th	Am. Pac. R. R. finished, 1869.	17	35	4	42	7	12	10	54	breast	1 26
11	Fri	Massacre at Delhi, 1857.	17	50	4	40	7	13	11	35	breast	2 13
12	Sat	(15) O'Connell died, 1847.	18	06	4	39	7	14	MORN	heart	2 57	
13	Su	Pentecost. Whitsun. <i>fr if w'd</i>	18	21	4	38	7	15	0	56	heart	3 49
14	Mo	1st pub. Illus. L. News 1842 <i>NW</i>	18	35	4	36	7	16	1	24	heart	4 42
15	Tu	<i>Charlotte circuit court.</i>	18	50	4	35	7	17	1	51	bwls	5 42
16	W	Battle Albuera, 1811.	19	04	4	34	7	18	2	17	bwls	6 55
17	Th	Dr. Jenner born, 1749.	19	17	4	33	7	19	2	43	reins	8 01
18	Fri	Landing Loyalists, 1783.	19	31	4	32	7	21	3	10	reins	8 58
19	Sat	L. Gov. L. A. Wilmot, d. 1878.	19	44	4	31	7	22	3	39	reins	9 26
20	Su	Trinity Sunday.	19	57	4	30	7	23	4	12	seers	10 10
21	Mo	St. Helena disc. 1502. <i>fair.</i>	20	09	4	29	7	24	RISES	secrs	10 48	
22	Tu	Columbus died 1506.	20	21	4	28	7	25	8	11	thigs	11 24
23	W	Loss of the Admiral, 1874.	20	33	4	27	7	26	9	04	thigs	11 58
24	Th	Corpus Christs. Q. Vict. b. 1819.	20	44	4	26	7	27	9	52	knee	0E51
25	Fri	Princess Helena b. 1846.	20	55	4	25	7	28	10	35	knee	1 27
26	Sat	St. Augustine.	21	05	4	24	7	29	11	14	knee	2 05
27	Su	1st Sunday after Trinity.	21	16	4	24	7	30	11	51	legs	2 46
28	Mo	Wm. Pitt born, 1759. <i>change-</i>	21	26	4	23	7	31	MORN	legs	3 34	
29	Tu	<i>Equity Sitt. in St. John. able.</i>	21	36	4	23	7	32	0	23	feet	4 27
30	W	(29) Cor. stone City Hall. 1878.	21	45	4	22	7	33	0	54	feet	5 29
31	Th	Mutiny, Lucknow, 1857.	21	54	4	22	7	34	1	26	face	6 38

STEEL.

Thos. Firth & Son's Extra Cast Steel **Spear & Jackson's Warranted Steel**

For AXES, TOOLS, DRILLS, For CARRIAGE SPRINGS,
 TAPS AND DIES, RAILWAY SPRINGS,
 PUNCHES AND SHEARS, SLEIGH SHOES,
 COLD CHISELS, TIRES, TOE CALKS,
 MOWING MACHINE, SHAFTS, SPINDLES,
 SECTIONS, &c. BLOCKS, &c.

1883.]

JUNE has Thirty Days.

[1883.

PHASES OF THE MOON.

New Moon, 5th day, 1h. 48m. 15s. A. M. N. by E.
 First Quarter, 12th day, 10h. 17m. 21s. A. M. E. N. E.
 Full Moon, 20th day, 0h. 06m. 46s. P. M. North.
 Last Quarter, 27th day, 3h. 13m. 33s. P. M. N. W. $\frac{1}{4}$ N.

Perigee.
 2nd day, 8h. P. M.
 Apogee.
 14th day, 5h. P. M.
 Perigee.
 30th day, 5h. A. M.

D. M.	DAYS OF WEEK.	ANNIVERSARIES, FESTIVALS, OCCURRENCES, & C.	SUN'S DECL.	SUN RISES.	SUN SETS.	MOON R. & S.	MOON'S PLACE.	HIGH WATER.
			[N ° ' H M.]	[H M.]	[H M.]	[H. M.]		
1	Fri	<i>Changeable weather.</i>	22 02 4	21 7 35	23 00	face	H. M.	7 48
2	Sat	Gordon riots, 1780.	22 10 4	20 7 35	2 38	neck		8 52
3	Su	2nd Sunday after Trinity.	22 18 4	20 7 36	3 19	neck		9 35
4	Mo	Battle of Magenta, 1859.	22 25 4	19 7 37	4 07	arms		10 19
5	Tu	<i>Equity Sitt. York & West. Co. cts</i>	22 32 4	19 7 37	SETS	arms		11 13
6	W	(5) Massacre Allahabad, 1857.	22 38 4	18 7 38	8 43	breast	MOON	
7	Th	1st reform bill pas. 1832. <i>cold & d</i>	22 44 4	18 7 39	9 30	breast		0 25
8	Fri	(9) Crystal Pal. open 1854. <i>freq.</i>	22 50 4	18 7 40	10 09	breast		1 11
9	Sat	Chas. Dickens d. 1870. <i>show's.</i>	22 56 4	17 7 40	10 43	heart		1 56
10	Su	3rd Sunday after Trinity.	23 01 4	17 7 41	11 12	heart		2 33
11	Mo	St. Barnabas.	23 05 4	17 7 41	11 39	bwls		3 21
12	Tu	<i>Sup. crt. terms. Char. Co. crt.</i>	23 09 4	17 7 42	MORN	bwls		4 08
13	W	Magna Charta sgd. 1215. <i>freq.</i>	23 13 4	17 7 42	0 47	reins		4 57
14	Th	Bat. of Naseby, 1645. <i>showers.</i>	23 16 4	17 7 43	1 14	reins		5 53
15	Fri	Berlin Congress met, 1873.	23 19 4	17 7 43	1 42	reins		6 59
16	Sat	Earl Canning died, 1862.	23 21 4	16 7 44	2 13	secrs		8 05
17	Su	4th Sunday after Trinity.	23 23 4	16 7 44	2 49	secrs		9 01
18	Mo	Battle of Waterloo, 1815.	23 25 4	16 7 45	3 26	thigs		9 29
19	Tu	<i>Sunbury & Albert Co. Courts.</i>	23 26 4	17 7 45	4 10	thigs		10 15
20	W	Great fire St. John, 1877. <i>very</i>	23 27 4	17 7 45	RISES	thigs		10 59
21	Th	Proclam. Q. Vict. 1837. <i>rainy.</i>	23 27 4	17 7 45	8E35	knee		11 36
22	Fri	(21) Summer com., 3hs. P. M.	23 27 4	17 7 45	9 16	knee		0E32
23	Sat	Battle of Solferino, 1859.	23 27 4	17 7 46	9 53	legs		1 13
24	Su	5th Sun. af. Trin. St. J. Baptist.	23 26 4	18 7 46	10 25	legs		1 54
25	Mo	1st Wesleyan Confer. 1784.	23 25 4	18 7 46	10 57	feet		2 35
26	Tu	<i>Div. & Mat. causes. Queens co. cts</i>	23 23 4	18 7 46	11 29	feet		3 20
27	W	<i>Victoria Co. Crts. (& York N. P</i>	23 21 4	19 7 46	MORN	face		4 11
28	Th	Q. Vict. crown. 1838. <i>chang'ble</i>	23 18 4	19 7 46	0 01	face		5 06
29	Fri	St. Peter.	23 15 4	20 7 46	0 36	face		6 10
30	Sat	Argyll beheaded, 1685.	23 12 4	20 7 46	1 13	neck		7 21

O. H. WARWICK,

Importer of

EARTHENWARE, CHINA,

**Glassware, Bohemian Vases, and all kinds of
 MANTEL AND TABLE ORNAMENTS, KEROSENE LAMPS, CHIMNEYS, &c.**

WHOLESALE AND RETAIL.

63 KING STREET, ST. JOHN, N. B.

Prices low. Particular attention paid to Wholesale Orders.

[1883.]

Perigee.
 1 day, 8h. P. M.
 Apogee.
 1 day, 5h. P. M.
 Perigee.
 1 day, 5h. A. M.

	MOON'S PLACE.	HIGH WATER.
		H. M.
0	face	7E48
8	neck	8 52
9	neck	9 35
7	arms	10 19
	arms	11 13
3	breast	MORN
0	breast	0 25
9	breast	1 11
3	heart	1 56
2	heart	2 38
0	bwls	3 21
1	bwls	4 08
	reins	4 57
	reins	5 53
2	reins	6 59
	secrs	8 05
	secrs	9 01
	thigs	9 29
	thigs	10 15
	thigs	10 59
	knee	11 36
	knee	0E32
	legs	1 13
	legs	1 54
	feet	2 35
	feet	3 20
	face	4 11
	face	5 06
	face	6 10
	neck	7 21

K,

INA,
 ds of
 INEYS, &c.

N. B.
 rders.

19th Baker before hay making this morning

13th July. Paid Fred Clements \$20.
Twenty dollars and enclosed \$3.50 in
a letter sent to him ^{Friday} by his son Witter being
\$23.50 amount of 29 1/2 ounces of old
silver sold by me for Miss Close at 80¢.
Mr. Hubbard sold in St John 22 ounces and I
kept 7 1/2 which at 80^{cts} per oz comes to \$23.60

19th May went to St John by steamer to day

23rd July. Sold Pink's calf 3 weeks old and three
ram lambs to Peppers at \$3.00 each. Total \$12.00
Paid Baker \$5.00 and balance to my a/c.

25th asked to take the afternoon service in the
Parish Church & ton by the Rector Rev^d J. J. Roberts
but he returning sooner from Sagetown than he
expected I only read the lessons for him.

1883.] JULY has Thirty-One Days. [1883.

PHASES OF THE MOON.

New Moon, 4th day, 10h. 39m. 15s. A. M. S. S. E. Apogee, 12th day, 11h. A. M.
 First Quarter, 12th day, 3h. 25m. 03s. A. R. N. W. Perigee, 11h. A. M.
 Full Moon, 19th day, 11h. 06m. 39s. P. M. S. by E. 1/4 E.
 Last Quarter, 26th day, 7h. 49m. 09s. P. M. N. E. by N. 25th day, 9h. P. M.

D. M.	DAYS OF WEEK.	ANNIVERSARIES, FESTIVALS, OCCURRENCES, & C.	SUN'S DECL.		SUN RISES.		SUN SETS.		MOON R. & S.		MOON'S PLACE.	HIGH WATER.
			°	'	H. M.	H. M.	H. M.	H. M.	R.	S.		
		6th Sun. after Trinity. [N.										
1	Su	Dominion Canada estab. 1867	23	08	4	21	7	46	1m57		neck	8E28
2	Mo	Pres. Garfield assas. 1881. [co. cts	23	04	4	22	7	45	2 47		arms	9 17
3	Tu	Eq. sit. Qu., Sun. cir., Kent, King	22	59	4	22	7	45	3 44		arms	10 06
4	W.	Garibaldi b. 1807. very rainy	22	55	4	23	7	45	sets		breast	11 03
5	Th	Princess Helena mar. 1866.	22	49	4	24	7	44	8E03		breast	11 50
6	Fri	Daguerre died, 1851.	22	44	4	25	7	44	8 39		heart	0M13
7	Sat	Edward I. died, 1307.	22	38	4	26	7	44	9 12		heart	0 57
8	Su	7th Sun. aft. Trinity.	22	31	4	27	7	43	9 41		bwls	1 39
9	Mo	Eng. acquired Cyprus, 1878.	22	24	4	27	7	43	10 09		bwls	2 18
10	Tu	Kings, Alb. cir., Carl. Glouc. Co.	22	17	4	28	7	43	10 34		bwls	2 54
11	W	(10) Columbus b. 1497. [cts.	22	09	4	29	7	42	11 01		reins	3 33
12	Th	Battle of Aughrim, 1691.	22	01	4	30	7	42	11 30		reins	4 13
13	Fri	(12) Crimea evac. 1856. frequent	21	53	4	31	7	41	MORN		seers	5 00
14	Sat	Bastille dest. 1789. showers	21	44	4	31	7	40	0 46		seers	5 52
15	Su	8th Sun. aft. Trin. St. Swithen	21	34	4	32	7	39	1 23		seers	7 01
16	Mo	(17) Cawnpore captured, 1857.	21	25	4	33	7	39	2 03		thigs	8 12
17	Tu	West. cir., Resti. County courts	21	15	4	34	7	38	2 52		thigs	9 15
18	W	(17) Punch first issued 1841.	21	05	4	35	7	37	3 47		knee	9 45
19	Th	Brit. Columbia en. confed. 1871	20	54	4	36	7	36	RISES		knee	10 32
20	Fri	Robert Burns died, 1796. fair	20	43	4	37	7	35	7E52		legs	11 16
21	Sat	Battle of Bull Run, 1861,	20	32	4	38	7	34	8 28		legs	11 56
22	Su	9th Sunday aft. Trinity.	20	20	4	39	7	33	9 01		legs	0E56
23	Mo	Battle of Salamanca, 1812.	20	08	4	40	7	32	9 32		feet	1 36
24	Tu	St. John and North. Co. courts.	19	56	4	41	7	31	10 06		feet	2 19
25	W	St. James.	19	43	4	42	7	31	10 40		face	3 02
26	Th	St. Ann, mot. Vir. fairific. NW	19	30	4	43	7	30	11 17		face	3 50
27	Fri	Atlan. Ca. l. 1866. rainif. SorSW	19	17	4	44	7	29	11 57		neck	4 42
28	Sat	Death Sir John Moore, 1809.	19	03	4	45	7	28	MORN		neck	5 44
29	Su	10th Sunday after Trinity.	18	49	4	46	7	27	0 43		arms	6 57
30	Mo	William Penn died, 1718.	18	35	4	47	7	26	1 36		arms	8 18
31	Tu	Equity Sittings in St. John.	18	20	4	47	7	25	2 31		breast	9 13

TIN PLATES, } CHARCOAL I. C., I. C. W., I. X., I. X. X.,
 D. C., D. W. C., and D. X.
 } COKE, I. C., for Canning Purposes.
TERNE PLATES—Commonly called ROOFING TIN.
SHEET IRON—Common and Galvanized, R. G. and Russia.
SHEET ZINC and **SPELTER**. **Sheet Lead** and **Pig Lead**.
SHEET COPPER—also **COPPER BOLTS** and **INGOTS**.
WIRE, } BRIGHT ANNEATED and **COPPERED IRON**.
 BESSEMER STEEL.

At I. & F. BURPEE & CO.'S.

morning
 \$20.
 50 in
 being
 tid
 80¢
 and
 23.60
 to lay
 three
 \$12.00
 1/2.
 the
 Roberts
 he
 in.

1883.] **AUGUST has Thirty-One Days.** [1883.

PHASES OF THE MOON.

New Moon, 2nd day, 9h. 01m. 57s. P. M. N. W. Apogee. 9th day, 6h. A. M.
 First Quarter, 10th day, 9h. 05m. 03s. P. M. S. W. 34W. Perigee.
 Full Moon, 18th day, 8h. 29m. 39s. A. M. N. W. 16W.
 Last Quarter, 25th day, 1h. 07m. 39s. A. M. E. by S. 14S. 21th day, 3h. A. M.

D. M.	DAYS OF WEEK.	ANNIVERSARIES, FESTIVALS, OCCURRENCES, & C.	SUN'S			MOON		MOON'S PLACE.	HIGH WATER.
			DECL.	RISES.	SETS.	R. & S.			
			° ' "	H M.	H M.	RISES		H. M.	
1	W	Lammas Day.	18 05	4 49	7 23	3E33	breast	10E02	
2	Th	Bat. Plevna, 1877. <i>rainy if w'd</i>	17 50	4 50	7 21	SETS	heart	10 55	
3	Fri	Bat. Eversham. 1265. <i>SorSW</i>	17 35	4 51	7 19	7E10	heart	11 40	
4	Sat	George Canning died, 1827.	17 19	4 52	7 17	7 42	heart	MORN	
5	Su	11th Sunday after Trinity.	17 03	4 54	7 16	8 09	bwls	0 38	
6	Mo	Duke of Edinburgh b. 1844.	16 46	4 55	7 15	8 37	bwls	1 15	
7	Tu	<i>Equity Sittings.</i>	16 30	4 56	7 14	9 03	reins	1 50	
8	W	Cor.stoneQuSqMethCh.1.1878	16 13	4 57	7 13	9 31	reins	2 23	
9	Th	Capt. Marryatt died, 1848.	15 56	4 58	7 12	10 01	reins	2 55	
10	Fri	St. Lawrence. <i>rainy if w'd S.</i>	15 38	4 59	7 11	10 34	sears	3 30	
11	Sat	Bat. Cummersdorf, 1759. <i>orSW</i>	15 21	5 00	7 09	11 10	sears	4 10	
12	Su	12th Sunday after Trinity.	15 03	5 02	7 07	MORN	thigs	4 59	
13	Mo	Old Lammas Day.	14 45	5 03	7 06	0 43	thigs	6 01	
14	Tu	<i>St. John Circuit court.</i>	14 26	5 04	7 04	1 35	knee	7 23	
15	W	Sir Walter Scott born, 1771.	14 08	5 05	7 03	2 32	knee	8 37	
16	Th	Gas first used in London, 1807.	13 49	5 06	7 01	3 34	knee	9 22	
17	Fri	Admiral Blake died, 1657.	13 30	5 08	6 59	4 40	legs	10 07	
18	Sat	Earl Russell d. 1878. <i>w'd & r'n</i>	13 11	5 09	6 58	RISES	legs	10 53	
19	Su	13thSun. aft. Trinity. <i>tochange.</i>	12 51	5 10	6 56	7 33	feet	11 31	
20	Mo	Canada discovered, 1508.	12 32	5 11	6 55	8 07	feet	0E34	
21	Tu	(20)P. of Wales at Quebec, 1860	12 12	5 12	6 53	8 42	face	1 17	
22	W	Bat. of Bosworth Field, 1482.	11 52	5 14	6 51	9 18	face	2 00	
23	Th	Treaty of Prague, 1866.	11 31	5 15	6 50	9 59	neck	2 43	
24	Fri	St. Bartholomew.	11 11	5 16	6 48	10 43	neck	3 27	
25	Sat	(26)Princess Alice d. 1878. <i>fair</i>	10 50	5 17	6 46	11 32	arms	4 19	
26	Su	14th Sunday after Trinity.	10 30	5 19	6 44	MORN	arms	5 22	
27	Mo	Land. of Julius Cæsar B. C. 55.	10 09	5 20	6 42	0 26	breast	6 41	
28	Tu	<i>Restigouche Cir. crt.</i>	9 48	5 21	6 41	1 25	breast	8 08	
29	W	St. John Baptist beheaded.	9 26	5 22	6 39	2 27	breast	9 22	
30	Th	Peace with China, 1842.	8 05	5 23	6 37	3 29	heart	9 52	
31	Fri	John Bunyan died, 1688.	8 43	5 25	6 35	4 32	heart	10 41	

li
 4
 a
 \$
 li
 M.
 Key
 19
 23
 ea
 Pa
 25
 Pa
 but
 24k

The Largest Variety of
EARTHENWARE,
CHINA AND GLASSWARE,
 — IS AT —
O. H. WARWICK'S,
KING STREET.
 PRICES LOW.

J. [1883.]

Apogee.
h day, 6h. A. M.
Perigee.
h day, 3h. A. M.

*5th Jack & Adchi came
from New York*

MOON R. & S.	MOON'S PLACE.	HIGH WATER.
. M.		H. M.
3E33	breast	10E02
ETS	heart	10 55
7E10	heart	11 40
7 42	heart	MORN
3 09	bwls	0 38
3 37	bwls	1 15
0 03	reins	1 50
0 31	reins	2 23
0 01	reins	2 55
0 34	seers	3 30
1 10	seers	4 10
MORN	thigs	4 59
0 43	thigs	6 01
1 35	knee	7 23
2 32	knee	8 37
3 34	knee	9 22
4 40	legs	10 07
SES	legs	10 53
33	feet	11 34
0 07	feet	0E34
4 42	face	1 17
18	face	2 00
59	neck	2 43
43	neck	3 27
32	arms	4 19
MORN	arms	5 22
26	breast	6 41
25	breast	8 08
27	breast	9 22
29	heart	9 52
32	heart	10 41

**ARE,
ARE,
K'S,**

1.
13
6
a
\$
si
ms.
Key
19
23
2a
Pa
25
Pa
but.
24k

1
1
1
1
1
1
1
1
1
1
19
20
21
22
23
24
25
26
27
28
29
30
S
B
C

1883.] **SEPTEMBER has Thirty Days.** [1883.

PHASES OF THE MOON.

New Moon, 1st day, 9h. 50m. 09s. A. M. S. E. by S. $\frac{1}{4}$ S.
 First Quarter, 9th day, 2h. 13m. 33s. P. M. S. E. by E. 5th day, 12h. P. M.
 Full Moon, 16th day, 5h. 16m. 57s. P. M. E. by N. Perigee.
 Last Quarter, 23rd day, 8h. 29m. 33s. A. M. S. W. $\frac{1}{4}$ S. 18th day, 3h. A. M.

D. M.	DAYS OF WEEK.	ANNIVERSARIES, FESTIVALS, OCCURRENCES, & C.	SUN'S DEC'L.	SUN RISES.	SUN SETS.	MOON R. & S.	MOON'S PLACE.	HIGH WATER.
		<i>changeable and</i> [N	° ' "	H M.	H M.	H. M.		H. M.
1	Sat	Bat. Sedan, 1870. <i>showery.</i>	8 22	5 26	6 34	SETS	bwls	11e23
2	Su	15th Sunday after Trinity.	8 00	5 27	6 32	6E39	bwls	11 58
3	Mo	Thiers died, 1877.	7 38	5 28	6 30	7 05	reins	0m15
4	Th	<i>Gloucester circuit court.</i>	7 16	5 29	6 28	7 33	reins	0 48
5	W	Eng. cap. Danish fleet, 1807.	6 54	5 30	6 26	8 01	reins	1 19
6	Th	Malta captured, 1800.	6 31	5 32	6 24	8 32	secs	1 51
7	Fri	St. Enurchus.	6 09	5 33	6 22	9 08	secs	2 21
8	Sat	Nativity of Virgin Mary.	5 46	5 34	6 20	9 47	thigs	2 54
9	Su	16th Sun. af. Trinity. <i>change-</i>	5 24	5 36	6 19	10 33	thigs	3 31
10	Mo	(9)Sebastopol taken 1855. <i>able.</i>	5 01	5 37	6 17	11 24	thigs	4 18
11	Tu	<i>North. cir., West. co. Ex. court</i>	4 38	5 38	6 15	MORN	knee	5 15
12	W	(13) Battle Tel-el-Kebir, 1882.	4 15	5 39	6 13	0 18	knee	6 36
13	Th	Engand took Quebec, 1759.	3 52	5 40	6 11	1 26	legs	8 01
14	Fri	Duke of Wellington d. 1852.	3 29	5 42	6 09	2 34	legs	9 10
15	Sat	Liv'pl & Man. R.R. op'd 1830	3 06	5 43	6 07	3 45	feet	9 38
16	Su	17th Sun. after Trinity. <i>fair.</i>	2 43	5 45	6 05	RISES	feet	10 25
17	Mo	(16) Burning of Moscow, 1812	2 20	5 47	6 03	6E39	face	11 11
18	Tu	(20) Battle of Alma, 1854.	1 57	5 48	6 01	7 16	face	11 49
19	W	<i>Madawaska circuit court.</i>	1 33	5 49	5 59	7 57	neck	0E53
20	Th	(19) Pres. Garfield died, 1881.	1 10	5 50	5 58	8 41	neck	1 38
21	Fri	St. Matthew.	0 47	5 51	5 56	9 30	arms	2 22
22	Sat	(23) Battle of Assaye, 1803.	0 23	5 52	5 54	10 24	arms	3 09
23	Su	18th Sun. af. Trinity. <i>change-[N</i>	0 00	5 53	5 52	11 22	arms	4 01
24	Mo	(23)Aut. begins 6h. A. M. <i>able.[S</i>	0 23	5 54	5 50	MORN	breast	5 06
25	Tu	<i>Kent & Vic. cir. Eq. sitt. St. John</i>	0 47	5 55	5 48	0 22	breast	6 25
26	W	(27) Strasburg falls, 1877.	1 10	5 57	5 46	1 24	heart	7 53
27	Th	St. Cyprian.	1 34	5 58	5 44	2 25	heart	9 05
28	Fri	Battle of Marathon B. C. 499	1 57	5 59	5 42	3 25	bwls	9 34
29	Sat	St. Michael. Mich'lmas Day.	2 20	6 00	5 40	4 26	bwls	10 20
30	Su	19th Sun. after Trinity. <i>fair.</i>	2 44	6 01	5 39	5 26	bwls	11 00

Ship Builders' { BOLT AND RIGGING IRON, GALV. AND BLACK SPIKE, CLINCH RINGS, OAKUM, TAR, PITCH AND ROSIN, CHAINS AND ANCHORS, &c., &c.,

Blacksmiths' { ANVILS, BELLOWS AND VICES. HORSE SHOES AND NAILS, &c.

Carriage Builders' { SPRINGS AND AXLES, OVAL, HALF OVAL AND HALF ROUND IRON TIRE AND SLEIGH SHOE STEEL, BOLTS, &c.

Founders' and Tinsmiths' Supplies.

At I. & F. BURPEE & CO.'S.

1883.] **OCTOBER** has **Thirty-One Days.** [1883.

PHASES OF THE MOON. Apogee.
 New Moon, 1st day, 1h. 30m. 03s. A. M. N. by E. L. E. 3rd day, 2h. P. M.
 First Quarter, 9th day, 5h. 55m. 21s. A. M. N. by W. Perigee.
 Full Moon, 16th day, 2h. 21m. 00s. A. M. S. S. W. 14 W. 16th day, 1h. P. M.
 Last Quarter, 22nd day, 6h. 54m. 21s. P. M. S. S. W. Apogee.
 New Moon, 30th day, 7h. 32m. 53s. P. M. E. S. E. 30th day, 5h. P. M.

D. M.	DAYS OF WEEK.	ANNIVERSARIES, FESTIVALS, OCCURRENCES, & C.	SUN'S ECL.	SUN RISES.	SUN SETS.	MOON R. & S.	MOON'S PLACE.	HIGH WATER.
		<i>Month begins fair.</i> [S	°	'	H. M.	H. M.	H. M.	
1	Mo	Battle of Toulon, 1793.	3	07	6	03	5	36
2	Tu	<i>Equity Sitt. York, Kingsco. etc.</i>	3	30	6	04	5	34
3	W	Old St. Matthew. St. Gerard.	3	54	6	05	5	32
4	Th	First Eng. Bible printed, 1535	4	17	6	06	5	30
5	Fri	(7) Wm. Penn landed 1682.	4	40	6	07	5	28
6	Sat	Faith.	5	03	6	09	5	27
7	Su	20th Sunday after Trinity.	5	26	6	10	5	25
8	Mo	Great Miramichi fire, 1825.	5	49	6	11	5	23
9	Tu	<i>Supreme court terms. rain & Sunbury county court. windy</i>	6	12	6	13	5	21
10	W		6	35	6	14	5	20
11	Th	(10) Father Matthew b. 1790.	6	58	6	15	5	18
12	Fri	(11) Isaball ex-Q. Spain b. 1830.	7	20	6	16	5	16
13	Sat	America discovered, 1492.	7	43	6	18	5	14
14	Su	21st Sunday after Trinity.	8	05	6	20	5	12
15	Mo	Murat shot, 1815.	8	27	6	21	5	11
16	Tu	<i>Queens and North. co. crts cold</i>	8	50	6	22	5	09
17	W	<i>High Tides. and freq. shows.</i>	9	12	6	24	5	07
18	Th	St. Luke, Evangelist.	9	34	6	25	5	05
19	Fri	(17) Siege Sebastopol com. 1854	9	56	6	27	5	04
20	Sat	Fire Portland, N. B., 1877.	10	17	6	28	5	02
21	Su	22d Sun. after Trinity. [N. W.	10	39	6	29	5	00
22	Mo	(21) B. Trafalgar, 1805. fair if v.	11	00	6	30	4	59
23	Tu	<i>Div. & Mat. causes. St. John, Kent</i>	11	21	6	32	4	57
24	W	<i>Rain if v. S. or S. W. [d. Ch. co. cts</i>	11	42	6	33	4	55
25	Th	<i>Sunbury circuit court.</i>	12	03	6	35	4	54
26	Fri	Earl of Derby died, 1869.	12	24	6	36	4	52
27	Sat	Capt. Cook born, 1728.	12	44	6	37	4	51
28	Su	23rd Sunday after Trinity.	13	04	6	38	4	49
29	Mo	(28) St. Simon and St. Jude.	13	24	6	40	4	48
30	Tu	<i>Rainy if wind S. or S. W.</i>	13	44	6	41	4	47
31	W	All Hallows Eve. fair if N. W.	14	04	6	43	4	45

ic
 4.
 a
 \$
 si
 in
 ke
 19
 23
 24
 25
 26
 27
 28
 29
 30
 31

O. H. WARWICK,
 IMPORTER OF
EARTHENWARE, CHINA,
 GLASSWARE, BOHEMIAN VASES,
 KEROSENE LAMPS, CHIMNEYS, &c.
 WHOLESALE AND RETAIL.
 63 KING STREET, ST. JOHN, N. B.
 Prices low. Particular attention paid to Wholesale Orders.

ys. [1883.]

Apogee.
3rd day, 2h. P. M.
Perigee.
6th day, 1h. P. M.
Apogee.
9th day, 5h. P. M.

MOON R. & S.	MOON'S PLACE.	HIGH WATER.
H. M.	H. M.	H. M.
SETS	reins	11 33
6 04	reins	MORN
6 36	secs	0 20
7 09	secs	0 50
7 47	secs	1 21
8 29	thigs	1 51
9 17	thigs	2 22
10 12	knee	2 59
11 10	knee	3 44
MORN	knee	4 42
0 02	legs	5 57
1 20	legs	7 21
2 30	feet	8 34
3 44	feet	9 15
4 58	face	9 57
USES	face	10 42
6 32	neck	11 25
7 22	neck	0 33
8 15	arms	1 18
9 14	arms	2 04
0 14	brest	2 51
1 16	brest	3 44
MORN	heart	4 45
0 18	heart	6 01
1 20	bwls	7 23
2 20	bwls	8 33
3 19	bwls	9 12
5 00	reins	9 52
6 01	reins	10 32
FTS	secs	11 06
5 11	secs	11 38

3^d When came home with
me .. when lay went to St. John
When went home on
Saturday 6th Father
returned from St. John
he was fine all while
away -
12th From from Hancock
14th Passafium from St. John

DK,
HINA,
SES,
&c.

Orders.

6th Ellen came home
with- out & May before
with- at- Mission time
Returned home on
Friday evening 9th

7
8
9
10
11
12
13
14
15
16
17
18
19
20
21
22
23
24
25
26
27
28
29
30

1883
First
Full
Last
New
D. M.
DAYS OF
1 TH
2 FR
3 Sa
4 Su
5 M
6 Tu
7 W
8 TH
9 Fr
10 Sa
11 Su
12 M
13 Tu
14 W
15 TH
16 Fr
17 Sa
18 Su
19 M
20 Tu
21 W
22 TH
23 Fr
24 Sa
25 Su
26 M
27 Tu
28 W
29 TH
30 Fr

1883.]

NOVEMBER has Thirty Days.

[1883.

PHASES OF THE MOON.

First Quarter, 7th day, 7h. 40m. 09s. P. M. S. S. W. 34W.
 Full Moon, 14th day, 0h. 13m. 03s. P. M. North.
 Last Quarter, 21st day, 9h. 19m. 21s. A. M. S. W. 34W.
 New Moon, 29th day, 2h. 29m. 57s. P. M. S. W. 12S.

Perigee, 14th day, 3h. A. M.
 Apogee, 26th day, 8h. P. M.

D. M. DAYS OF WEEK.	ANNIVERSARIES, FESTIVALS, OCCURRENCES, &C,	SUN'S DECL.	SUN RISES.	SUN SETS.	MOON		MOON'S PLACE.	HIGH WATER.
					R. & S.	H. M.		
1 Th	All Saints Day.	[S 14 23 6	44 4 43	5E47	seers	MORN		
2 Fri	All Souls.	14 43 6	45 4 42	6 28	thigs	0 24		
3 Sat	Battle of Hohenlinden, 1800.	15 01 6	46 4 41	7 14	thigs	0 57		
4 Su	24th Sun. aft. Trinity.	15 20 6	48 4 39	8 06	knee	1 28		
5 Mo	Battle of Inkermann, 1854.	15 32 6	49 4 37	9 03	knee	2 02		
6 Tu	Equity sitt. Glou. county court	16 57 6	51 4 38	10 02	knee	2 38		
7 W	Def. Sikhs at Mooltan, '48. sl'y	16 15 6	52 4 35	11 05	legs	3 22		
8 Th	Trent affair, 1861.	16 32 6	53 4 34	MORN	legs	4 17		
9 Fri	Prince of Wales born, 1841.	16 50 6	55 4 33	0 12	feet	5 22		
10 Sat	Martin Luther born, 1483.	17 07 6	56 4 32	1 20	feet	6 42		
11 Su	25th Sunday after Trinity.	17 24 6	58 4 30	2 32	face	7 53		
12 Mo	(11) St. Martin—Martinmas.	17 49 6	59 4 29	3 45	face	8 57		
13 Tu	Car. Char. cir., Alb. Rest. co. ct.	17 56 7	01 4 28	5 01	neck	9 26		
14 W	Eng. vic. Arcot, 1751 snow or	18 12 7	03 4 27	riser	neck	10 13		
15 Th	Highest tides of season. rain.	18 28 7	04 4 26	5E57	arms	11 03		
16 Fri	Suez canal opened, 1869.	18 43 7	06 4 25	6 56	arms	11 51		
17 Sat	St. Hilda.	18 58 7	07 4 24	7 58	breast	1E03		
18 Su	26th Sunday aft. Trinity.	19 12 7	08 4 23	9 03	breast	1 59		
19 Mo	Kars taken, 1877.	19 27 7	09 4 22	10 08	heart	2 37		
20 Tu	St. John cir. ct.	19 40 7	11 4 21	11 11	heart	3 28		
21 W	Victoria county court.	19 54 7	12 4 20	MORN	heart	4 21		
22 Th	St. Cecilia. changeable.	20 07 7	13 4 19	0 11	bwls	5 20		
23 Fri	St. Clement.	20 29 7	14 4 18	1 11	bwls	6 31		
24 Sat	Princess Royal born, 1810.	20 32 7	16 4 17	2 11	reins	7 43		
25 Su	Sunday next before Advent.	20 44 7	17 4 17	3 10	reins	8 45		
26 Mo	Sandwich Is. discovered 1798.	20 56 7	18 4 16	4 08	reins	9 22		
27 Tu	Eq. sitt. St. John. Mad. co. ct.	21 07 7	19 4 15	5 07	seers	9 58		
28 W	Washington Irving died, 1859.	21 18 7	21 4 15	6 04	seers	10 38		
29 Th	H. Greeley d. 1872. change'ble	21 28 7	22 4 14	sets	thigs	11 15		
30 Fri	St. Andrew. but mild.	21 38 7	23 4 14	5E10	thigs	11 46		

**Railway Spike, Bridge Rods and Bolts ;
 Bolt Ends, Square and Hexagon Nuts ;
 Iron Washers ;
 Cut Nails and Spikes—all Sizes ;
 Wrought Spike ;
 Bessemer Steel Wire for baling Hay ;
 Boiler Rivets and Plates ; Tank Iron and Angle
 Iron,**

At I. & F. BURPEE & CO.'S.,

DOCK STREET, ST. JOHN, N. B.

Write us for prices and further details.

1883.] DECEMBER has Thirty-One Days. [1883.

PHASES OF THE MOON.

First Quarter, 7th day, 7h. 21m. 45s. A. M. N. N. E.
 Full Moon, 13th day, 11h. 04m. 03s. P. M. S. by E. 1/4 E.
 Last Quarter, 21st day, 3h. 41m. 09s. A. M. S. E. by S.
 New Moon, 29th day, 8h. 35m. 27s. A. M. S. E. by E.

Perigee,
 12th day, Noon.
 Apogee.
 24 day, 11h. A. M.

D. M.	DAYS OF WEEK.	ANNIVERSARIES, FESTIVALS, OCCURRENCES, & C.	SUN'S DECL.		SUN RISES.		SUN SETS.		MOON R. S.		MOON'S PLACE.	HIGH WATER.
			°	'	H. M.	H. M.	H. M.	H. M.	H. M.	H. M.		
1	Sat	Princess of Wales born, 1844.	21	48	7	25	4	14	6	00	thigs	H. M. MORN
2	Su	1st Sun. in Advent.	21	57	7	26	4	13	6	57	knee	0 37
3	Mo	Madrid capt. by Napol. 1808.	22	06	7	27	4	13	7	55	knee	1 12
4	Tu	<i>Equity Sitt. Vic. Co. & Ec. cts.</i>	22	14	7	28	4	13	8	59	legs	1 47
5	W	Rome made capital Italy 1870.	22	22	7	29	4	13	10	03	legs	2 25
6	Th	St. Nicholas.	22	30	7	30	4	13	11	08	feet	3 07
7	Fri	St. Ambrose. <i>stormy.</i>	22	37	7	31	4	12	MORN	feet	3 57	
8	Sat	Conception B. V. M.	22	43	7	32	4	12	0	16	feet	4 54
9	Su	2d Sunday in Advent.	22	49	7	33	4	12	1	26	face	5 59
10	Mo	Royal Academy estab. 1768.	22	55	7	34	4	12	2	38	face	7 12
11	Tu	<i>West. and Carl. County courts.</i>	23	00	7	35	4	12	3	50	neck	8 20
12	W	Edwin Forrest died, 1872.	23	05	7	36	4	12	5	04	neck	9 23
13	Th	St. Lucia, Dean Stanley b. 1816	23	09	7	37	4	12	RISES	arms	9 51	
14	Fri	Prince Consort d. 1861. <i>fair & c.</i>	23	13	7	38	4	12	5	37	arms	10 46
15	Sat	(16) Bost'n tea party 1773. <i>fros'y</i>	23	17	7	39	4	13	6	42	breast	0 02
16	Su	3d Sunday in Advent.	23	20	7	40	4	13	7	48	breast	0 50
17	Mo	Bolivar died. 1830.	23	22	7	40	4	13	8	54	heart	1 37
18	Tu	Slavery abol. in U. S. 1862.	23	24	7	41	4	13	9	59	heart	2 21
19	W	Dom Pedro II. E. Brazil b. 1825	23	26	7	41	4	13	11	00	bwls	3 05
20	Th	Napoleon. III. Presid. 1848.	23	27	7	42	4	14	12	00	bwls	3 50
21	Fri	St. Thomas. <i>snow and stormy</i>	23	27	7	42	4	14	MORN	reins	4 38	
22	Sat	Winter commences 12h p. m.	23	27	7	43	4	15	1	00	reins	5 30
23	Su	4th Sunday in Advent.	23	27	7	43	4	16	1	55	reins	6 36
24	Mo	Hugh Miller died, 1856.	23	26	7	44	4	16	2	57	seers	7 45
25	Tu	Christmas Day.	23	25	7	44	4	17	3	54	seers	8 50
26	W	St. Stephen.	23	23	7	45	4	18	4	51	thigs	9 29
27	Th	St. John Evangelist.	23	21	7	45	4	18	5	46	thigs	10 07
28	Fri	Innocents Day. <i>cold rain if w'd</i>	23	18	7	45	4	19	6	39	thigs	10 39
29	Sat	Gladstone b. 1809. <i>W. snow if E</i>	23	15	7	45	4	20	SETS	knee	11 27	
30	Su	1st Sunday after Christmas.	23	11	7	45	4	21	5	48	knee	MORN
31	Mo	Beaconsfield born, 1805.	23	07	7	45	4	22	6	50	feet	0 22

The Largest Variety of
EARTHENWARE,
 China and Glassware,
 — IS AT —
O. H. WARWICK'S,
KING STREET.

 PRICES LOW.

[1883.

Perigee.
day, Noon.
Apogee.
y, 11h. A. M.

MOON'S PLACE.	HIGH WATER.
	H. M.
0 thighs	MORN
7 knee	0 37
5 knee	1 12
9 legs	1 47
3 legs	2 25
3 feet	3 07
7 feet	3 57
3 feet	4 54
5 face	5 59
5 face	7 12
0 neck	8 20
4 neck	9 23
8 arms	9 51
7 arms	10 46
2 brest	0E02
3 brest	0 50
4 heart	1 37
9 heart	2 21
0 bwls	3 05
0 bwls	3 50
1 reins	4 33
0 reins	5 30
1 reins	6 36
4 secrs	7 45
4 secrs	8 50
1 thighs	9 23
6 thighs	10 07
0 thighs	10 31
8 knee	11 27
0 knee	MORN
0 feet	0 22

E,
are,
'S,
FREET.

1883.]

S.

CO

H

Pa

Ca

At

A F

S



S. HAYWARD & CO.,

**CORNER KING AND CANTEBURY STREETS,
(Entrance Canterbury.)**

IMPORTERS AND DEALERS (AT WHOLESALE ONLY) OF

All Kinds of

HARDWARE,

Paints, Oils, Window Glass, &c., &c.

ALSO—ALL KINDS OF

Carriage Makers' Goods

A SPECIALITY.

At Wholesale and Retail.

ALWAYS IN STOCK:

A Fine Assortment of the Highest Grade of

SOUTHERN HICKORY

Wood Work.

ORDERS SOLICITED.

CITY OF SAINT JOHN.

SIMEON JONES, Esq., Mayor. W. H. TUCK, Esq., Q. C., Recorder.

Aldermen.

Councillors.

	KINGS WARD.
George F. Smith.	Edward Lantalum.
	QUEENS WARD.
Harris Allan.	T. Nisbet Robertson.
	DUKES WARD.
Jas. Macgregor Grant.	John R. McFarlane.
	SIDNEY WARD.
James G. Jordan.	Bartholomew Coxetter.
	WELLINGTON WARD.
Christian A. Robertson.	Thos. W. Peters.
	PRINCE WARD.
James Reynolds.	A. Chipman Skinner.
	GUYS WARD.
Enoch B. Colwell.	Andrew Buist.
	BBOOKS WARD.
H. Adam Glasgow.	J. Alfred Ring.
	ALBERT WARD.
Jarvis Wilson.	Charles Emerson.

Frederick Sandall, Esq., Treasurer or Chamberlain, and Receiver of Taxes.

B. Lester Peters, Q. C., Common Clerk.

Herbert E. Wardroper, Deputy Common Clerk.

George F. Harding, Receiver of Taxes in the City of St. John, on the Western side of the Harbor.

Charles D. Morrissey, Clerk to Mayor's Office.

Hurd Peters, Esq., M. A., City Engineer and Land Agent (East).

Michael W. Maher, Inspector of Buildings.

James J. Lawlow, Inspector of Streets.

George W. Stockford, High Constable.

City Marshals.—William Smith, W. Buchanan, Thos. McPherson

Andrew Forbes, James Prince, F. Miles Hancock, Edward Edgson,

Joseph Sharp, Ebenezer K. Herrington, Jacob Ross, Thomas Hayes.

C. Kain, Deputy Clerk of the Market, King Square.

John McGuire, Clerk of the Fish Market, Duke Street.

Licensed Auctioneers.—W. Albert Lockhart, George E. Snider,

Stewart & White, Edward Maher, W. D. W. Hubbard, Thomas B.

Hanington, Wm. Lorimer, Robt. W. Lowe and Edward H. Lester.

Portwardens.—Augustus Quick, Oliver Emery, Samuel K. Wilson,

Thomas S. Adams, Wm. Black, Jacob D. McDonald, John A. Rud-

dick, James O. Stackhouse, Duncan Robertson, John Jenkins.

Charles A. Taylor, Port or Harbor Master.

Alexander Reed, Clerk to Harbor Master.

Joseph O'Brien, Harbor Inspector.

Lighthouse Keeper at Partridge Island.—James Wilson. At the

Beacon.—Timothy Clark. Steam Whistle.—James Wilson, Engineer;

W. Cameron, Assistant Engineer.

Robert J. Leonard and Augustus Quick, Commissioners, to settle disputes relative to Dockage, Wharfage and Cranage.

W. H. Purdy, Shipping Master.

Assessors of Taxes.—W. F. Bunting, John Wilson and Uriah Drake.

Collectors of Wharfage and Slippage.—At Union Street Slipp, Maritime Warehousing Company. At North Rodney Wharf, George Y. F. Wilson. At South Rodney Wharf, George Y. F. Wilson. At North and South Market Wharves and Slip, Thomas A. Dunlop. At Sydney Market Wharves and Slip, John Moran. At Charlotte Street Wharf and Breakwater, J. J. Lawlor.

Collectors of Slippage.—At Market Slip, Guys Ward, ————
At Ship Slip, Guys Ward, Hayford & Stetson. At Strange Slip, Guys Ward, F. Dunlavey. At King Street Slip, Guys Ward, F. Dunlavey. At Protection Slip, Brooks Ward, ————. At Watson Slip, Lewis Saunders. At Ludlow Slip, ————.

Charles S. Taylor, Collector of Fees at Buys and Collector of Anchorage. Charles S. Taylor, Slip Master, Market Wharves and Slips in Kings and Queens Wards.

J. C. Woods, Weigh Master, Hay Market; H. Doherty, Sydney Market Slip; W. A. Spence, North Slip; Isaac O. Beattie, Carleton.

Weighers of Coal and Measurers of Salt.—James Cullinan, Alexander B. Lockhart, John Riley, Albert D. Wilson, George Wilson and Stephen Thompson.

Inspectors of Firewood, Bark, &c.—Alexander McKelvie, Market Slip, Kings and Queens Wards. John Wilkins, Railway Station. Robt. S. Robinson, North Slipp. Evan Evans, Carleton Railway. Evan Evans, Market Slipp, Carleton.

Searchers and Gaugers of Oil (except Fish Oil).—Samuel Gillespie, and F. W. Thompson.

Cullers of Dried and Inspectors of Pickled Fish.—George Young, John Gallagher, J. E. Trecartin and Thomas Miles, jr.
William Cronk, Pound Keeper and Hog Reeve, Carleton.

Surveyors of Lumber.—Nelson A. Cogle, Herbert A. Reynolds, John B. Gallagher, Joseph A. Likely, Samuel K. Wilson, Francis Gallagher and William Dunlavey.

Commissioners of Streets.—G. Gordon Boyne, First District; Cornelius McGourty, Second District; Charles S. Melick, Third District; Robert B. Gilmour, Fourth District; Joseph S. Knowles, Fifth District; Duncan Robertson, Sixth District; Edward Edgson, Seventh District; Robert McFarlane, Eighth District; William Buchanan, Ninth District.

Fence Viewer.—Charles E. Raymond.

BOARD OF SCHOOL TRUSTEES OF ST. JOHN.—John Boyd, Chairman; Alex. Lockhart, John V. Ellis, C. H. Fairweather, Silas Alward, Edwin J. Wetmore and S. Boyle Travers. J. March, Secretary. J. Bennett, Ph. D., City Superintendent. Office—Ring's Building, German Street.

POLICE DEPARTMENT.—B. Lester Peters, Q. C., Police Magistrate. George V. Nowlin, Thomas McAvity, Alexander Lockhart, Thos. R. Jones, Jas. Milligan and A. Chipman Smith, Sitting Magistrates at the City Police Office in the City of St. John. George Henderson, Clerk.

John R. Marshall, Chief of Police Force.

Chief Game Commissioner for the Province.—Jas. DeWolfe Spurr.

FIRE DEPARTMENT.—(East Side).

JOHN KERR, ESQUIRE, Chief Engineer.

George Blake, Engineer, District No. 1. John Jackson, Engineer,
District No. 2. John Wilson, Engineer, District No. 3.

HOSE Co., WELLINGTON, No. 1.—	{ James T. Magee, Foreman. Robert Magee, Assist. Foreman.
HOSE Co., UNION, No. 2	{ William Melvin, Foreman. H. B. Spiller, Assistant Foreman.
HOSE Co., EXTINGUISHER, No. 3.	{ William Cumming, Foreman. Silas Hoyt, Assistant Foreman.
HOOK AND LADDER COMPANY.	{ William Bowman, Captain. Charles Jackson, Lieutenant.
WELLINGTON, No. 1.—(Steamer).	{ William Griffith Engineman. William Mullin, Assistant and Driver of Hose Carriage. Elias Belyea, Driver of Engine.
UNION, No. 2.—(Steamer.)	{ Samuel Piercy, Engineman. Walter Welsford, Assistant and Driver of Hose Carriage.
EXTINGUISHER, No. 3. (Steamer.)	{ James Melick, Engineman. George Jackson, Assistant and Driver of Hose Carriage. David McDermott Engine Driver.

HOOK AND LADDER TRUCK Hiram Webb.
CHIEF'S WAGON William Reed.
SUPERINTENDENT FIRE ALARM . . . James Melick.
ASSISTANT William Reed.

FIRE DEPARTMENT.—(WEST SIDE).

GIDEON SPRAGUE, District Engineer.

WESTERN STAR, No. 7.—Joseph O. Craft, Engineer.
PRINCE OF WALES, No. 8.—A. Ring, Engineer.
HOOK AND LADDER COMPANY.—Alex. Griffith.

City of St. John Fire Alarm Telegraph.

NO. LOCALITY OF BOXES.	NO. LOCALITY OF BOXES.
2. No. 2 Engine House, King Sq.	26. Cor. Prince Wm. & Princess-sts.
3. No. 3 Engine House, Union-st.	27. Head of King street, King sq.
4. Cor. Sewell and Garden-sts.	28. Cor. Duke and Prince Wm.-sts.
5. Cor. Mill and Union-sts.	31. Cor. King and Pitt-sts.
6. Mark Sq., Parker & Nevin's drug	32. Cor. Duke and Sydney-sts.
7. Cor. Pond and Mi. I-sts. [store.	34. Cor. Wentworth & Princess-sts.
8. Foot of Garden street.	35. Queen-st., bet. Ger. & Char.-sts.
9. Foot of Union street (East).	36. Cor. Queen and Carmarthen-sts.
12. Cor. Peter and Waterloo-sts.	37. Cor. St. James and Sydney-sts.
13. Cor. St. Patrick and Union-sts.	38. Cor. Orange and Carmarthen-sts.
14. Cor. Brussels and Richmond-sts.	41. Cor. St. James & Prince Wm.-sts.
15. Everett's Foundry, Brussels-st.	42. Cor. Pitt and Duke-sts.
16. Cor. Brussels and Hanover-sts.	43. Cor. Main and Carmarthen-sts.
17. Cor. Brunswick and Erin-sts.	45. Cor. Britain and Charlotte-sts.
18. Cor. Union and Carmarthen-sts.	46. Cor. Pitt and St. James-sts.
21. Waterloo, opposite Golden-st.	51. City Road, near Skating Rink.
23. Cor. German and Church-sts.	52. Pond-st. n. Fleming's Foundry.
24. Cor. Princess and Charlotte-sts.	53. Tisdale's Corner, South Wharf.
25. Cor. Duke and German-sts.	61. City Hospital.

Municipality of the City and County of St. John.

COUNTY COUNCIL, ORGANIZED JUNE 5th, 1877.

WARDEN.

CHRISTIAN ALEXANDER ROBERTSON, Alderman of the City of St. John.

COUNCILLORS:

EX OFFICIO.

- For the City-- His Worship the Mayor, Alderman Smith, " Allan Grant, " Jordan Colwell, " Glasgow Reynolds, " Wilson.

ELECTED.

- For Lancaster-- Wm. A. Quinton, James Masson. For Simonds-- James Lee, Cornelius J. Horgan, John McLeod. For St. Martins-- Edward H. Foster, Thomas Cassidy, James Rourke. For Musquash-- John Dunn, C. F. Clinch.

- For Portland-- H. Maher, Chairman, John A. Chesley, Richard Farmer, John Kelly, Arthur McLean, Michael O'Mahony.

SECRETARY.--H. W. Frith, Clerk of the Peace. TREASURER.--Thomas M. Reed. AUDITOR.--Richard Whiteside. MARSHAL.--George Stockford.

CITY AND COUNTY OF ST. JOHN.

Justices of the Peace.--The Mayor, Recorder and Alderman of the City of Saint John, the Police Magistrate of the City of Saint John, the Police Magistrate of the Town of Portland; and John Wishart, William Hawkes, Alexander Lockhart, Frederick A. Wiggins, Peter Besnard, James Olive, George Carville, Stephen K. Foster, John F. Goddard, Thos. Otty Crookshank, James Olive, 3rd, C. P. C., Charles D. Everitt, Thomas E. Millidge, John Doherty, John S. Parker, David Collins, John C. Littlehale, Robert Robertson, Charles Ketchum, Henry Garbutt, Samuel Clark, George V. Nowlin, Hon. James D. Lewin, Thomas W. Daniel, Robert Robertson, (Carlton), William Thompson, George E. Snider, James Robinson, James Flewelling, John Fisher, Sir Samuel L. Tilley, C. B., Thomas McAvity, James Harris, Thomas McElroy, Oliver B. Cogle, William H. Olive, Bradford S. Gilbert, John McSweeney, James Hamm, Robert Thompson, sr., Michael O'Mahony, Aaron Alward, M. D., Richard N. Knight, David Gallagher, George H. Clarke, James Gault, John Tucker, Charles Divine, Alexander Rankine, Robert Rossiter, Francis Collins, Justus E. Knight, John Anderson, Lewis H. Brown, Robert R. Allan, Stephen P. Wetmore, Thomas M. McLaughlan, Charles Clerk, John Wilson, jr., Alexander Barnhill, Hon. Thomas R. Jones, Hon. John Boyd, Jas. Gerow, William Elder, Charles H. Fairweather, Stephen A. Stevens, Robert J. Leonard, John Yeats, Henry A. Austin, Rich.

Thompson, Archibald Rowan, James Sullivan, Matthias Hamm, Jas. McNichol, Daniel W. Clarke, John Magee, Edwin Fisher, John Morrison, William J. McCordock, Robert Thomson, Robert A. Gregory, H. Adam Glasgow, William A. Moore, George Stewart, Robt. Marshall, Charles F. Clinch, Jacob Henry Mosher, C. P. C., John N. Moore, James Taylor, Charles McL. Gardner, Elias Fluglor, Thomas Gault, Daniel Robertson, David McBriue, John Jordan, C. P. C., William Wallace, Thomas Hanford, Jas. Milligan, Stephen G. Blizzard, George J. Chubb, Frederick T. C. Burpee, Jas. Wilson, George S. DeForest, John McLachlan, Patrick Gleeson, Sam. J. Golding, A. Chipman Smith, Charles R. Ray, Thomas Furlong, Christian A. Robertson, Jarvis Wilson, James E. Barnes, Gilbert Murdoch, Robert D. McArthur, Thomas Dale, Charles P. Baker, William Wallace (Simonds), Wm. Clarke (Dipper Harbour), David McLellan, Andrew Gilmour, William H. Rourke, jr., Arthur McLean, Nathaniel H. Upham, William M. Jarvis, Charles A. Everitt, Samuel F. Matthews, George W. Gerow, Uriah Drake, James Gilbraith, Geo. F. Harding, Asaph G. Blakeslee, William Peters, Aaron Armstrong, David R. Munro, James Thompson, Samuel Devenne, sr., Thomas Sullivan, James T. Kennedy, James Manson, John Mullin, Chris. Murray, Shadrach Holly, William F. Bunting, James McNichol, jr., William Roxborough, Robert Scott, John A. Kane, Robert Fair, Jos. A. McNaught, Edward H. Foster, Edward G. Clinch, James Holly, Marshal D. Austin, Alexander Duff, James G. Jordan, George F. Thompson, Robert S. Cowan, Daniel J. Mullin, John Kerr, Wm. F. Butt, John Mullin, William Rannie, Andrew Malcolm, R. Visart DeBury, W. C. Godsoe, William H. Olive, James Masson, Robt. Finley, A. G. Bowes, John Tapley, Richard Cassidy, James I. Fellows, William A. Quinton, W. W. McFeters, George W. Day, Thomas M. Reed, S. Z. Earle, Oliver T. Stone, Edmund E. Kenney, William J. Logan, James McCormell, T. B. Hanington, George H. Whiting, Norris Best, Amos Fales, Andrew Buist, James McGregor Grant, W. Morrison, John McCarthy, Samuel K. Daley, Thomas O'Reilly, Henry Maher, Richard McDonald, Francis Tufts, John Murphy, W. E. Skillen, James Lee, John McLeod, Boyle Travers, M. D., John Montgomery, B. R. Lawrence, George A. Barker, Thomas Davidson, Geo. F. Smith, James Manchester, W. A. Honeywell, John R. Rigby, Cor. J. Horgan, A. T. Dunn, John S. Hall, Gehardus Clowes Carman, C. P. C., J. Armstrong, Harris Allan, Charles McLaughlan, jr., John Nugent, A. McDermott, William Girvan, M. W. Maher, A. D. G. Vanwart, Charles Masters, Freeman W. Wisdom, G. G. Boyne, Wm. A. King, J. C. Robertson, Justus G. Lake, James P. Hanington, John V. Thurgar, Jas. Smith, S. J. Shanklin, Bernard McCormick, David Peacock, Jos. K. Dunlap, John Hosford, Merritt Stevens, A. B. Sheraton, Henry M. Patterson, Geo. Quinn, Jas. Adam, Thos. A. Peters, S. T. Mosher, Thos. P. Davis, Thos. W. Peters, A. W. Watson, J. E. Lingley, Howard D. McLeod, Thos. T. Sheffield, Marshall D. Austin and Mark N. Powers, Esqs.

Clerk of the Peace.—Henry W. Frith Esq.

Deputy Clerk of the Peace.—H. Lawrence Sturdee, Esq.

Judge of the County Court.—Charles Watters, Esq. M. McDonald, Esq., Clerk.

Clerk of the Circuits.—John Willet, Esq.

High Sheriff.—James A. Harding, Esq.; John Rankin, Deputy Sheriff and Keeper of the Gaol; Mr. Adam Clarke, Turnkey.

Coroners.—S. Z. Earle, M. D.; William Ruddock, M. D.; James Robinson, J. P., John R. Rigby, J. P.; John Jordan, J. P.

County Treasurer.—Thomas M. Reed, Esq.

Auditor of County Accounts.—Richard Whiteside, Esq.

Judge of Probates.—Charles N. Skinner.

Registrar of Deeds and Wills and Registrar of Probates.—W. Chipman Drury, Esq. Andrew G. Crookshank, Esq., Deputy Registrar.

Issuers of Marriage Licenses.—Jacob H. Mosher, and W. Albert Lockhart, Esqs.

Commissioners for taking Affidavits in the Supreme Court.—The several Attorneys practising in the City and County.

Commissioners for taking Affidavits in the Supreme Court, Province of Quebec.—H. W. Frith, Barrister-at-Law.

Official Assignee under the Insolvent Act of 1875.—Ezekiel McLeod.

Dr. William Bayard, Commissioner of Indian Reserves, under Act Viet. c. 45.

Commissioner of Wrecks.—R. J. Leonard.

Commissioners of Alms House, Work House and Infirmary.—David Tapley, Chairman; William Hawkes, A. Chipman Smith, Wm. A. Quinton, James Gerow and James L. Dunn, Esqs. James Christie, M. D., Physician. Wm. Cunningham, Keeper.

BOARD OF HEALTH FOR THE CITY AND COUNTY OF ST. JOHN.—Wm. Bayard, M. D., Chairman; R. W. Thorne, Clerk; Hon. Judge Waters, Geo. V. Nowlin, John Flewelling, James Holly, John H. Parks, S. Z. Earle, M. D., James A. Clarke, R. N. Knight, G. A. Barker, A. Chipman Smith, Esqs. Boyle Travers, M. D. Office—Ritchie's Building, Princess Street.

Visiting Physician, Port of St. John.—W. S. Harding.

COMMISSIONERS OF SLAUGHTER HOUSES IN AND FOR THE COUNTY OF ST. JOHN.—John Magee, Chairman; Christian A. Robertson, William A. Moore, Patrick Gleeson Uriah Drake, Jas. McNichol, jr., Stephen G. Blizzard. Patrick Gleeson, Sec.-Treas. Charles Bustin, Inspector.

Town of Portland.

TOWN COUNCIL.—Henry Maher, Esq., Chairman. COUNCILLORS.—Ward No. 1.—J. E. Lingley, J. A. Chesley and J. A. Price, Esqs. Ward No. 2.—J. R. Rigby, Richard Farmer and W. A. Chesley, Esqs. Ward No. 3.—J. U. Robertson, John Kelly and John Cochran, Esqs. Ward No. 4.—Arth. McLean, F. J. Doherty and J. V. Thurgar, Esqs. Ward No. 5.—M. O'Mahony, Arth. W. Howe and John Connors, Esqs.

David Tapley, Police Magistrate; Wm. A. Moore, Treasurer and Receiver of Taxes; John F. Godard, Town Clerk; James Dunlop, Supt. of Roads; Edward Fanjoy, Harbor Master; Henry S. French, Patrick McManus, Lewis W. Lingly, Jacob Pidgeon, John McKenna, Peters V. Laskey, Beverley Pidgeon, Neil Farren and Gilbert Lamont, Constables; Lewis W. Lingley, John Keltie and M. D. Austin, Assessors of Taxes; Abraham McCann, D. Munro, H. Morris, E. Lowell, Lawrence Donovan, Benj. Dean, Pound Keepers and Hog Reeves.

TRUSTEES OF SCHOOLS.—Edwin Fisher, Chairman; Alex. Barnhill, John Tapley, James Wilson, Thomas E. Milledge, Thomas McElroy and Henry Maher, Esqs. William Kilpatrick, Secretary.

Richard Rawlings, Chief of Police.

FIRE DEPARTMENT.—John Johnson, Engineer; Malcolm Morris, Engine Driver; Charles Logan, Fireman; Michael Delaney, Teamster.

COMMISSIONERS OF SEWERS.—D. R. Munro, Chairman; John Keltie and David S. Roberts.

PORTLAND N. B., FIRE ALARM TELEGRAPH.

LIST OF NUMBERS AND LOCALITIES OF BOXES.

- Box 123. Corner Main and Bridge Streets (Indiantown).
 " 124. Main Street (Head of Long Wharf)
 " 132. Main Street (near residence of D. McLellan, Indiantown),
 " 135. Paradise Row (foot of Main Street),
 " 142. Winter Street (opposite St. Paul's Church).
 " 151. Corner City Road and Stanley Street.
 " 213. Engine House, Ward 1.
 " 231. Douglas Road, (opposite residence of D. Tapley, Esq.)
 " 241. Marsh Bridge.
 " 253. Haymarket Square (near J. C. Wood's).
 " 312. Corner Straight Shore and New Dominion Road.
 " 321. Straight Shore (near Chesley's Iron Knee Foundry).
 " 412. Corner Portland and Camden Streets.
 " 421. Police Station.

COUNTIES AND MUNICIPALITIES.

COUNTY OF ALBERT.

Judge of the County Court.—Hon. William Wedderburn. Samuel G. Morse, Clerk.

High Sheriff—Asael Wells.

Clerk of the Peace and Keeper of the Rolls, and Clerk of the Courts.—Samuel G. Morse, Esq.

Surrogate.—George H. Steadman, Esq.

Registrar of Probates.—Samuel G. Morse, Esq.

Registrar of Deeds and Wills.—George Calhoun, Esq.

Justices of the Peace.—John Lewis, George Calhoun, Robert Wright, John Wallace, James Rogers, Ezra Steeves, James Ryan, William S. Hopper, John Barchard, James Horsman, Thomas Colpitts, Lewis E. Steeves, William Hallett, James Carnworth, William P. Robinson, William J. Reed, Nathan M. Bennett, John L. B. Steeves, Peter Duffy, J. A. Steeves, John Cleveland, jr., Hon. A. R. McClellan, David Stiles, William C. Pipes, Elisha Peck, Guilford R. Smith, Gaius Turner, W. H. A. Casey, Winthrop Robinson, Thos. Smith, Winthrop Akerley, John Matthews, Williams Woodworth, Lewis Beatty, Enoch Dawson, John Marshall, George Barnett, James McLatchy, William E. Bishop, John Bennett, Solomon Steeves, C. R. Smith, John F. Taylor, E. S. Outhouse, John McGee, R. E. Colpitts, Alexander Geldart, William J. Mitchell, Henry B. Steeves, David Strong, Joshua Jonah, Thos. Matthews, jr., Walter W. Gladstone, Earnest Mollins, James A. Tingley, William H. Cross, John Graves, David Oliver, James Reed, Gilbert Brewster, William J. Smith, William McKay, William A. Colpitts, Levi Downey, John Calhoun, Daniel Gray, Edwin Copp, Abram Bray, Ezra S. Woodworth, Gilbert M. Peck, Elisha P. Turner, Asael Wells, John Stevens, Alexander W. Leeman, Alexander Bailey, Stephen B. Weldon, Andrew Barrett, John Cairns, Wm. S. Colpitts, Hugh Wright, Paul R. Moore, David Baizley, Richard E. Steeves, Alexander McRae, Chesley Anderson, Asa Steeves, David Cleveland, John Kever, Joseph McAlmon, Isaiah Tingley, James Wright, Jas. M. Reed, John Stewart, John R. Russell, Chambers Gaskin, John Haslem, Jos. Haley, Samuel J. Calhoun, Jas. Colpitts, Chas. J. Osman, Joseph D. Steeves, Thos. W. Church, David Garland, George Fillmore, Gilbert Chapman, William H. Steeves, William H. Jonah, Isaac N. Gross, J. Truman Steeves, Minor Reed, Roderick O'Connor, Charles Morris, James M. Stevens, Giram Fillmore, Charles W. Anderson, James Stevens, John C. Tingley, Hugh Steeves, sr., Ezekiel B. Ketchum, Howard D. Stevens, Patrick Carty, jr., Wilfred Beeman, Noah A. Wilbur, Patrick Duffy, Chandler Kiever, Thos. J. Kierstead, George Barber, James S. Atkinson, Pringle Kelly and J. Alfred Stevens, Esquires.

Coroners.—W. J. Lewis, M. D., P. R. Moore, Robert Wright, D. H. Steeves, Silas Lynds, E. Ritchie, W. A. West and Dr. Murray.

Commissioners for Taking Affidavits in the Supreme Court.—Geo. Calhoun, Elisha Peck, Sam. Gross, James M. Stevens, Winthrop Akerley and William P. Robinson, Esquires, and the Attorneys practising in the County.

Official Assignee (Insolvent Act of 1875).—George Callioun, Esq.,

Attorneys and Solicitors.—Samuel G. Morse, M. B. Palmer, Chas. A. Peck, George H. Stendman, Jos. H. Dickson and William A. Trueman, Esquires.

Commissioners of Parish Courts.—Hopewell; Hon. A. R. McClellan, and Elisha Peck. Hillsborough: John Wallace and David Baizley. Coverdale: Alex. W. Leeman and E. A. Outhouse. Harvey: J. A. Turner and J. Alfred Stevens. Elgin: Wm. P. Robinson, and Ralph E. Colpitts. Alma: David Cleveland.

Issuers of Marriage Licenses.—M. B. Palmer, Hopewell; Gilbert Chapman, Coverdale; Joseph A. Turner, Harvey; James Horsman, Elgin; S. S. Hoar, Alma.

Commissioners for Taking Special Bail in the Supreme Court at Hopewell.—Geo. Calhoun, Esq. At Hillsborough, Samuel Gross, Hopewell, A. R. McClellan.

Commissioners of Sewers for Hopewell.—Valentine Smith, Asael Peck, Gildeon Bray and Mariner M. Tingley.

Auctioneers.—Samuel Gross, C. Payzant, Hillsborough; Samuel Stewart, Hopewell; Thomas Kinney, Harvey. George Wood.

Game Warden.—E. Ketchum.

Teacher of the Grammar School.—Colpitts.

MUNICIPALITY OF ALBERT COUNTY.

Warden.—J. A. M. Colpitts.
Councillors.—Hopewell: J. McAlmon and James Carnworth. Hillsborough: Robert Taylor and Peter Duffy. Coverdale: Chambers Gaskin and A. E. Outhouse. Harvey: William A. West and G. R. Smith. Elgin: J. A. M. Colpitts and J. Magee. Alma: Samuel Edgett and Alex. McRae.

COUNTY OF CARLETON.

Judge of the County Court.—James G. Stevens, William M. Connell, Clerk.

Justices of the Peace.—David Munro, J. A. Phillips, James Lockwood, Leonard R. Harding, Geo. L. Raymond,* Jas. R. Tipper, Wm. T. Baird, Matthew L. Phillips, Abner Bull, Jarvis Estey, Stephen G. Burpee, Wm. Hayward, Benj. L. Richardson, John Bubar, John Holland Estey, Calvin Churchill, Robt. A. Hay, Wm. Lindsay, Richard S. Bull, Anthony Kearney, Alex. Kirkpatrick, Charles Shea,* James Jordan, Edwin R. Parsons,* William Forrest, Hugh Cowperthwaite, Amos Dickenson,* Elisha Shaw, Hamilton Yerxa, Cornelius Connolly, John Bennett, James Ebbett, Isaac S. Carvill, William Reed, Isaiah B. Rideout,* Alexander Hawthorne, George Milberry, George Wade, George Squires, William Tompkins, George Thomas Hartley, Warren C. Bull, John T. Allan, Harris H. Hobbs, Simon Cummins, Jas. Grover,* John D. Ketchum, Alexander Lindsay, Dehney Tompkins, Edward J. Smith, Norris Best,* William F. Dibblee, John Fisher, George W. Boyer, Isaac Wortman, D. F. Merritt, James H. Jacques, John Leary,* Scott Emery,* Hugh Montgomery, John Wolvorton, Samuel H. Shaw, Andrew Stephenson, James Bridges, Gilbert W. Vanwart, Howard Debeck,* Oliver Hemphill, Richard Holmes, George Hartley, Bartholomew Lynch, William Hale, John McLauchlan, John McBride, James H. Lunn, Isaac Williams, Charles P. Connell, George Stickney, David Gibson, John Giberson, Ivory Kilburn, Richard McKinney, John Harper, Joseph Crawford, John Boyd, Thos. Lindsay, Jas. McLean, Hugh Miller, Wm. H. Brittain, William Neil, Aaron Perkins, Edw. Gray, Moses Boyer, George W. Hovey, W. H. Drier, Frank Rankin, James Dyer, David M. Giberson, T. B. Trafton,* Thos. W. Longstaff,* Silas H. Plummer,* G. L. Cronkite, Chas. Rogers, Lewis P. Fisher, Francis E. Good, Chas. Kearney, Thos. M. Corbitt, Chas. W. Clarke, Alex. Hall, Edw. M. Boyer, Edw. Benn, James Connell, Thomas Fulton, Amos B. Hartley, Joseph Watson,

* Those marked with a * have left the County.

(Wicklow), William B Harmon, John Barnett, Gilbert L Corey, Cyrus Simmonds, Charles D Drier, Charles Bulyea (Rockland), Edwin Phillips, John Lafferty, William Deacon, John S Leighton, John Wallace, Joseph McGee, Amos D Shaw, Roger McElroy, Robert Bulyea, (McCafferty Settlement), Richard Aheru, Albert Estabrooks, Charles E Clark, David Wiley, (Aberdeen), Archibald Carpenter, William Currey, (Richmond), Henry B Taylor, Thomas Jones, James Baker, A. Tyler Thompson,* Randolph K Jones, Henry T Scholey, Albert Orser, Robert Brown, Francis Cluff, Amos D Hartley, James Watson, James Hatfield, Albert C Smith, Bela B Shaw, William Hamilton, William W Snow, Joseph York, Walter Hay, William W Hammond, James Simonson, George W White, Matthew Hutchinson, Amos H Hayward, John Scott, John Simpson, Charles R Upton, Allison B Connell, Allison Phillips, Richard B Ketchum, Richard Wheeler, Alexander Thompson, William Skillen, David Smith, jr., Seth Milberry, Edwin R Squires, William B Mills, Alfred E Gallop, Charles O'Donnell, William Dibblee, Charles L Tilley, Alexander G Lindsay, Richard Crabb, Joseph Merrithew, Alfred D Dow, Zehulon Connor, Calvin McKean, Geo L Holyoke, Chas West, John McCaffrey, James N Farley, John Graham, John Clancy, Andrew Colwell, Anthony Kilfoil, John M Tedford, Elijah M. Shaw, Daniel C Courser, David Phillips, Josiah R Murphy, Williamson Fisher, Samuel Crandlemire, Simon McLeod, Robert Fleming and James Doherty, Esquires

Assignee under Insolvent Act of 1875.—D. C. Courser, Esq.

Clerk of the Circuits.—A. B. Connell, Esq.

High Sheriff.—Fred. R. Jenkins Dibblee, Esq. Deputy.—Wm. W. Hammond.

Clerk of the Peace.—Wm. M. Connell, Esq.

Surrogate.—Lewis P. Fisher, Esq.

Registrar of Probates.—John C. Winslow, Esq.

Registrar of Deeds and Wills.—David Munro, Esq. Deputy.—Donald Munro, Esq.

Commissioners for Taking Affidavits in the Supreme Court.—Lewis P. Fisher, George Connell, John C. Winslow, William M. Connell, George L. Raymond,* R. K. Jones, S. B. Appleby, James A. Phillips, Daniel C. Courser, A. B. Connell, Chas. O'Donnell,* Williamson Fisher, Hugh Mathison and Josiah R. Murphy, Esqs.

Issuers of Marriage Licenses.—W. M. Connell, Howard B. White, G. R. Burt, Hugh Miller, and Wentworth Winslow, Esqs.

Notaries Public.—Lowis P. Fisher, George Connell, John C. Winslow, William M. Connell, S. B. Appleby, Daniel C. Courser, Charles O'Donnell,* Williamson Fisher, Josiah R. Murphey and Hugh Mathison, Esquires.

Commissioners for taking Special Bail in the Supreme Court.—George L. Raymond,* James R. Tupper and David Munro, Esquires.

Practising Attorneys.—J. P. Fisher, George Connell, John C. Winslow, William M. Connell, R. K. Jones, Stephen B. Appleby, D. C. Courser, A. B. Connell, Charles O'Donnell,* Williamson Fisher, Josiah R. Murphy and Hugh Mathison, Esqs.

Commissioners of Parish Civil Courts.—William W. Hammond, Woodstock: D. McLeod Vince, Northampton: Ivory Kilburn, Richmond: James Bridges, Peel: Jas. Simonson, Wakefield: Matthew Hutchinson, Wicklow: Charles R. Upton, Simonds: Samuel H. Shaw, Brighton: John Simpson, Aberdeen: George W. White, Wilnot: James A. Phillips, Kent.

Coroners.—George Stickney, George West, Charles R. Upton, William Connell, William E. Drier, John T. Allan, Samuel Watts, Charles P. Connell, M. D. Theodore H. Estey, Richard Port, Thomas B. Trafton, Nehemiah Tompkins, Richard B. Ketchum, William T. Baird, Elijah M. Shaw, James A. Phillips, James White, M. D., John R. Hagerman, M. D., John V. Hoyt, Colin King, W. H. Morehouse, Newton R. Colter, M. D., W. F. Bruce, M. D., and G. S. Cronkite.

Auctioneers.—Alanson Payson, James H. Jacques, William F. Dibblee and Simon McLeod.

Game Warden.—J. C. Winslow. Fishery Warden.—Geo. R. Burt.

Those marked with a * have left the County.

Trustees of Grammar School.—Rev. George Seely, Wm. M. Connell, Wm. F. Dibblee, David F. Merritt.

MUNICIPALITY OF CARLETON.

Warden.—Richard D. Pearson.

Secretary-Treasurer.—Randolph K. Jones.

Auditor.—Samuel Watts.

Councillors.—Woodstock: G. R. Ketchum and Wallace W. Hay; Wakefield: C. J. Shaw and John Harper. Richmond: Alexander Kirkpatrick and John Y. Hoyt. Northampton: John Shea and David S. Gibson. Brighton: Samuel E. Campbell and C. B. Snow. Peel: C. A. Harmon and J. McIsaacs. Aberdeen: E. S. Gilmour and William Hemphill. Kent: R. D. Pearson and C. E. Gallagher. Wicklow: Andrew Caldwell and J. A. Owens. Wilmot: C. W. West and Colin King. Simonds: George W. Mellville and J. H. Raymond.

TOWN OF WOODSTOCK.

Mayor.—Randolph K. Jones.

Councillors.—Simon McLeod, Bartholomew Lynch, W. Belyea, John McLaughlin, R. M. Bailey and W. H. Everitt, Esqs.

Town Clerk.—James H. Jacques.

Town Marshal.—U. R. Hanson.

Collector of Customs at Woodstock.—David F. Merritt; Clerk, J. H. Jacques. Centreville: H. T. Scholey, Sub-Collector.

Treasurer and Receiver of Taxes.—Williamson Fisher.

Collector of County Rates.—Israel Churchill.

Postmaster.—John C. Winslow. Assistant.—John H. Watt.

Branch Bank of Nova Scotia.—Wm. Haliburton, Henry McKay, Accountant.

COUNTY OF CHARLOTTE.

JUDGE OF THE COUNTY COURT.—James G. Stevens, Esq. George S. Grimmer, Clerk.

JUSTICES OF THE PEACE.—David Mowatt, J. Grimmer, John Farmer, Henry Webber, Claud Messinet, Danl Sullivan, W H Chaffey, Geo Fountain, Hugh Ludgate, Marks, Augustine Bancroft, John A Heney, Charles Bradley, Samuel McFarlane, Thomas Barry, Thomas Cotterell, Isaac Justason, James Russell, Zechariah Chipman, Hugh Cullinan, James Murchie, George S Grimmer, John McLeod, Magnus Green, George Dick, Robert Stevenson, Charles M Gove, George Allen, A W Smith, Rex M King, James E Lynott, William H Stevens, Thomas T Odell, Nehemiah Marks, Samuel H Whitlock, George F Stickney, Jeremiah Hanson, Daniel Crilley, Levi Young, John McIntosh, Thomas Black, John Orr, Joseph Donald, Joseph Simpson, Charles F Clinch, James R Bradford, Charles E O Hatheway, Henry Hitchings, John S. Magee, Hugh Morrison, George W. Peakes, Lorenzo McLeod, Isaac Newton, Hayden Guptill, Jas A Moran, Abraham Young, A. H. Gilmour, sr., Samuel Johnson, Tobias Gilmour, Isaac McElroy, Peter Mills Abbott, Samuel Darling, Luke Byron, James Bogue, Nicholas Carter, James McGill, Oscar Hanson, John Reynolds Charles McGee, John G. Lorimer, Henry Smith, jr., Henry Leeman, John McCutcheon, Archibald Nixon, J. A. Moore, Alfred Maxwell, John Mills, James Murphy, James Brown, Alexander McMinn, Robert Towers, Charles Stewart, William T. Diekey, James Buchanan, John C. Weatherby, William Connor, Capt. James Maxwell, Chas McGuire, John McKeeman, Robert A. Stewart, Hugh McAdam, Alexander J. McCann, Asa L. Hitchings, William Trundle, Rodney Young, Jas. Gillespie, Irving B. Carlyle, Charles F. Todd, Harrison Getchell, Wm. Douglas, Daniel H. Maxwell, Jos A. Taylor, Fred M. Murchie, Chas. Mowatt, Robert Richardson, David N. Porter, John Mowatt, Jesse C. Bartlett, John W. Mann, John Peacock, Lewis A. Mills, W. W. Grimmer, W. F. Alexander, W. A. Frazer, Edward Carroll, George McSorley, John Cummins, T Redmond, S Daggett, G K Wetmore, Conell P Brett, C A Vroom, Chas S McKay, G K Hanson, Charles Savage, Orien B Dalton, John D Chipman, George Hannah, Daniel L Stewart, Hiram Hanson, W M Magee, Samuel W Dick, Simeon C Irish, Calvin Brown, Lawrence Barter, George B Noyes, Harland P Reynolds, Thos M Spear, John H Mealy, Thomas Holmes, jr, Gordon E Grant, K S Gilmour and Domnians Millikin, Esquires.

Clerk of the Circuits.—G. S. Grimmer, Esq.
 High Sheriff.—Alexander T. Faul, Esq.
 Clerk of the Peace and Keeper of the Rolls.—G. S. Grimmer, Esq.
 Judge of Probates.—Hon. B. R. Stevenson, Esq.
 Registrar.—S. H. Whitlock, Esq.
 Registrar of Deeds and Wills.—Harris H. Hatch, Esq.
 Commissioners for Taking Affidavits in the Supreme Court.—Abraham Young, D. Wetmore, John McIntosh, Edmund Daggett, and all Attorneys of the Supreme Court.
 Commissioners for Taking Bail.—G. S. Grimmer, St. Andrews. Whitlock, St. Andrews.
 Notaries Public.—John F. Grant, James G. Stevens, jr., James Mitchell, Lewis A. Mills, M. McMonagle and W. C. H. Grimmer (St. Stephen). Geo. S. Grimmer, Benjamin R. Stevenson and Jas. Bolton (St. Andrews). Geo. McSorley (St. George).
 Commissioner under the Absconding Debtors' Act.—S. H. Whitlock, Esq.
 Official Assignee (Insolvent Act of 1875).—Henry Hill, Esq.
 Commissioners of Parish Civil Courts.—Geo. McSorley, Esq. (St. George). Henry Smith, Esq. (West Isles). C. E. O. Hatheway (St. Andrews).
 Coroners.—David Mowatt, Samuel T. Gove, William T. Rose, D. D. Gemm, Thomas C. Justason, Thomas Dick, M. D., Herbert McLachlin, Duncan Myrshall, M. D., H. P. Reynolds, M. D., J. A. Wade, M. D., and H. Gove, M. D.
 Auctioneers.—S. H. Whitlock, George F. Campbell, S. F. Nesbitt, C. E. O. Hatheway, Richard Dyer and James Bolton.
 Issuers of Marriage Licenses.—George S. Grimmer (St. Andrews), Thos. Barry (St. George), John Farmer (Campobello), George Hill, M. P. P., (St. Stephen.)

MUNICIPALITY OF CHARLOTTE.

Warden.—Thomas T. Odell, Esq.
 Secretary.—George S. Grimmer, Esq.
 Treasurer.—William Whitlock, Esq.
 Auditor.—W. C. H. Grimmer, Esq.
 Councillors.—St. Andrews: Thomas T. Odell and Robert Stevenson. St. James: William Douglas and George W. Peakes. St. Stephen: Marcus Upton and H. Getchell. St. David: J. A. Moore and Robert Smith. St. Patrick: J. W. Stevenson and James H. Dwyer. St. Croix: James Russell and David Johnson. St. George: S. C. Irish and Abraham Young. Dunbarton: John Peacock and Robert McKinney. West Isles: John A. Heney and James M. Lord. Clarendon: John A. Morse and R. M. Graham. Dufferin: John McBride and T. S. Hannah. Grand Manan: R. H. Graham and William E. Tatton. Campobello: John Wilson and Calvin Brown. Lepreaux: H. P. Reynolds and O. Hanson. Penfield: Samuel McKay and L. Holms. Town St. Stephen: James H. Ganong. Town Milltown: W. W. Graham. Town Upper Mills: D. Porter.

COUNTY OF GLOUCESTER.

Judge of the County Court.—Wm. Wilkinson, Esq., T. DesBrisay, Clerk.
 Justices of the Peace.—Hon. John Ferguson, William Taylor, Joseph Sewell, John Mehan, George Smith, John E. O'Brien, Charles Mehan, James Smith, Robett Brown, Hon. Robert Young, William Davidson, James G. C. Blackhall, Hilaron Aehe, John Foley, Henry Augustine McNollough, William Ferguson, Patrick Whalen, John Louis Legere, Henry A. Sormony, Kennedy F. Burns, John Kerr, Francis Scott, Adam Sutherland, Patrick J. Foley, Anthony Rainey, James McGinley, Robert C. Cale, Gustave Dumas, Jonathan Doran, Thomas Hall, Thomas Boudreau, Joseph L. Bishop, Samuel C. Napier, Thomas Seaton, Theotime Blanchard, Onesimus Blanchard, Bernard Commeau, Jerome Roy, Francis Meahan, Charles Carter, James Thompson, Thomas Loane, jr., Joseph Poirier, Francis Alexander, John Young, Patrick Ryan, Augustus S. Sutherland, Nathan Richey, Justinian Savoy, William Walsh, Philip Rive, Robert Armstrong, Juste Hache, William Alexander, Prosper E. Paulin, Robert Moody, Murdoch Harper, James Hickson, Robert Miller, Charles Boss, Albert T. Carter, Richard Dawson, D. Gustavus McLaughlin, Thomas Ahier, Martin Hache, Joseph Sewell, jr., William Archer, Alexander Morrison, Edward Horn

brook, Jeremiah Muzerall, Peter DeGrace, Jerome Boudreau, Charles F. Brisson, Alexander Boyd, John Archer, Richard Miller, Francis J. McManus, John Nichol, Joseph Roy, sr., Sylvanus Cormier, James Barry, jr., James R. Landry, Peter L. Landry, Sylvester Theriau, John Hornbrook, Oliver Robichaud, Richard Young, John Curry, Stephen Clancy, John Morrison, John Chalmers, jr., John Power, Adolph Ache, John Jagoe, Hugh Galbraith, Alexis Landry, Patrick Foley, sr., Thomas Cabot, Phillip McNally, Camile Godin, Phillamon Boudreau, John J. Reardon, J. J. O'Hern, Francis Walsh, Lawrence R. Doucett, John Young, jr., Alexander R. Young, Edward R. Losier, Louis Legere, Romain N. Robichaud, Peter Landry, sr., Oliver Theriau, Jeremiah Fitzpatrick, Peter P. Hachey, Richard Smith, Wm. W. Smyth, John De La Garde, John Scott, March Godin, James Haden, John Scott, Wm. R. Payne, Pierre P. Frenette and Eugene Robichaud, Esquires.

Clerk of the Circuits.—Theophilus DesBrisay, Esq.

High Sheriff.—Laman R. Doucett, Esq.

Clerk of the Peace and Keeper of the Rolls.—Theophilus DesBrisay, Esq.

Surrogate.—Theophilus DesBrisay, Esq.

Registrar of Probates.—D. G. MacLaughlin, Esq.

Registrar of Deeds and Wills.—J. M. McGinty, Esq.

Stipendiary Magistrate.—D. Gustavus McLaughlin, Esq.

Stipendiary Magistrate at Caraquet.—J. G. C. Blackhall, Esq.

Coroners.—Joseph Sewell, Wm. Ferguson, D. G. McLaughlin, James G. Blackhall, and Gideon M. Duman, M. D., Esqs.

Master of the Grammar School.—George W. Mersereau, B. A., Esq.

Trustees and Directors of the Grammar School.—Theophilus DesBrisay, Hon. John Ferguson, John Kerr and James Hickson, Esqs.

Barristers and Attornies.—Theophilus DesBrisay, D. Gustavus MacLaughlan, T. Swayne DesBrisay and John J. Harrington, Esqs.

Notaries Public.—Theophilus DesBrisay, D. Gustavus MacLaughlan, T. Swayne DesBrisay and John J. Harrington, Esqs.

Commissioners for Taking Affidavits in the Supreme Court.—The Barristers and Attornies practising in the County, and Hon. Robert Young, Jas. G. C. Blackhall, John Young, John Kerr and Henry A. Sormony, Esqs.

Issuer of Marriage Licenses.—Augustus S. Sutherland, Esq.

Commissioner under Act 38 Viet., Chaps. 4 and 5.—John Kerr, Esq.

Fishery Officers.—Bathurst, James Hickson; Caraquet, Juste Hache, Esqs.

Agent for Lloyds.———, Esq.

Members of Board for the Management of Tracadie Lazaretto.—Hon. G. H. Colter, Hon. Pierre A. Landry and Hon. Michael Adams, Esqs.

Auctioneers.—Wm. Taylor, Hon. Robert Young, Henry W. Baldwin, John Kerr, Phillip Rive, Prospere E. Poulin, John E. Baldwin and Robert B. Vail, Esqs.

Collector of Customs.—Wm. J O'Brien, Esq.

Vice-Consul Norway and Sweeden.—John Sivewright, Esq.

Commissioners of Parish Courts.—Beresford, Bernard Commeau and John Curry; Bathurst, D. G. MacLaughlan and James M. Thompson; New Bandon, John Foley and John Hornbrook; Caraquet, James G. C. Blackhall and Prospere E. Paulin; Shippegan, Jonathan Doran and Henry A. Sormony; Inkerman, Joseph Sewell; Saumarez, Wm. Archer, Esqs.

MUNICIPALITY OF GLOUCESTER.

Secretary and Trensurer.—John Sivewright, Esq.

Auditer.—John E. Baldwin, Esq.

Councillors.—Bathurst, John E. O'Brien and Samuel Melancon; Beresford, John Chalmers, jr., and John Aube; New Bandon, Francis Scott and Patrick Foley; Caraquet, Joseph Sewell, jr., and Juste Hache; Inkerman, Wm. Walsh and James Barry, jr.; Shippegan, Hon. Wm. Taylor and Adolphe Ache; Saumarez, John Young and Justenian Savoy, Esqs.

COUNTY OF KENT.

Judge of the County Court.--Hon. Bliss Botsford. James D. Phinney, Esq., Clerk.

Justices of the Peace.--Thomas W. Bliss, Hon. David Wark, Wm. Hanington, Reuben Johnson, Lawrence McLaren, James Burns, James Girvan, Terence Curran, John Jardine, jr., John Robertson, John Brait, Horatio Smith, Louis B. Allan, Charles Goselen, Luke Johnson, Amant Bourgeois, sr., Jas. Lucas, Alexander McWilliams, Stephen Briggs, Robert Brown, Thos. Stevenson, John Stevenson, Edward Walker, Alexander Girvan, Kenneth B. Forbes, John Ford, Owen McInerney, Pierce Quilty, John Harnett, Theophilus Bilodeau, Charles Correy, Samuel Girouard, Simon Allen, Michael McFadden, Herbert Irving, Thomas Richardson, Alexander Robertson, Robert Chalmers, Thaddeus Gallant, Andrew Bourgeois, Thos. Porrier, Thomas Contes, Robert Cutler, John C. Ross, John T. Caie, John Potter, Gerhardus C. Carman, Auguste Renaud, Dominique Legere, Charles Richard, Peter Daigle, Joseph L. Richard, Jule Gasquin, Henry O'Leary, Jas. Hannah, Marcel Barrio, Miles Smith, Daniel O'Leary, Alexis Gasquin, James Soverby, John Sutton, Nicholas Muzeroll, Peter Robicheau, Jas. Harnett, Oliver LeBlanc, Ambrose Girouard, John McKee, Jaddus Gognon, Daniel Robicheau, William Bowser, jr., Angus McLean, Andrew Duni, Robert Clark, Anthony Roach, R. Hutchinson, Joseph Bernard, Robert Douglas, Robert Main, Isaac W. Doherty, Eustache Melancon, W. B. Weldon, William Johnson [Cocaigne], Vincent Bourk, Bernard Gorman, Lazar Gummion, John Dickinson, Edmund Hutchinson, John Taylor, Robert Doherty, Charles Y. Walker, John Murray, James F. Atkinson, Benjamin F. Bailey, Thos. Anderson, Benj. F. Wetmore, Alexander Leishman, David W. Grierson, J. P. Caie, Peter Tibidean, Lazare Daigle, Samuel M. Girouard, Maxim D. Cormier, James McNavir, Adams G. McLellan, Rich. Sutton, Sebastian Babineau, Michael Savie, Jude LeBlanc, Peter N. Mezerall, Pacifique N. Belliveau, Leslie O. Bailey, Robt. E. Atkinson, Jean F. Richard, Henry P. Warman, James Brown, James Morton, John Cochran, John Harnett, Thomas Dunlop, Jean Francois and R. P. Leger, Esqs.

Clerk of the Circuits.--Robert Hutchinson, Esq.

High Sheriff.--Antoine Grouard, Esq.

Clerk of the Peace and Keeper of the Rolls.--Robt. Hutchinson, Esq.

Collector of Customs.--John Rusk, Esq.

Judge of Probates.--James D. Phinney, Esq.

Registrar of Probates.--Robert Caie, Esq.

Registrar of Deeds and Wills.--Thomas Wetmore Bliss, Esq.

Issuer of Marriage Licenses.--Robert Hutchinson, Esq.

Stipendary Magistrate.--Thomas W. Bliss, Esq.

Inspector of Schools.--Valentine Landry, Esq.

Coroners.--Horatio B. Smith, Isaac W. Doherty, M.D., William Johnston, James C. Moody, M.D., Damiea Bourgeois, Rufino A. D'Ollaqui and Alex. P. Landry, M.D.

Notaries Public.--The Attornies practising in the County.

Swedish and Norwegian Vice-Consul.--Robert Hutchinson, Esq.

Auctioneers.--Richard Sutton, Jacob Ferguson, Welton Wheaton, Nathaniel Hutchinson, Edmund Hutchinson, John T. Caie, William J. Smith, John Robertson, William B. Deacon and Robert Phinney.

Game Warden.--W. Wheaton.

MUNICIPALITY OF KENT.

Warden.--C. Y. Walker.

Secretary.--G. V. McInerney.

Councillors.--Richibucto, Daniel O'Leary and Gordon Livingston; Welington, Patrick Gratten and Damien Gallant; Weldford, C. Y. Walker and Anthony Roach; St. Louis, Joseph L. Richard and Francis M. Richard; Carleton, Patrick Flanagan and Frank Curran; Acadieville, Urbain Johnson and Hilire Daigle; Harecourt, Andrew Dunn and E. B. Buckertfield.

COUNTY OF KINGS.

Judge of the County Court.—Wm. Wedderburn, Esq. Alfred E. McLeod, Esq., Clerk.

Justices of the Peace.—A. C. Evanson, John C. Price, Robert McCully, Craven Langstroth, Elias S. Freeze, Weeden Fowler, D. M. Campbell, Elijah A. Perkins, Walter B. Scovil, James W. Nowlan, Samuel Foster, John H. Wright, J. D. Mischean Keator, R. S. Foster, Nelson Arnold, William Pearson, William A. Stockton, William B. McKiel, William McLeod, Philo M. Raymond, Nathaniel Belyea, William Buchanan, John O. Dann, James Cookson, Zebulon Connor, James A. Fenwick, William Keith, George H. Wallace, John Erb, John McIntyre, Daniel McLachlan, John Urquhart, William S. Teakles, Robert Morrison, William Baskin, T. Oliver Arnold, John C. Godard, William Deniston, Joseph D. Baxter, George Flewelling, George Barnes, David McKenzie, Henry Piers, jr., Isaac Faulkner, Joshua C. Upham, Peter Brennan, Peter Dunn, John McLeod, Patrick McBriarity, John Carroll, Nathaniel H. Deveber, George Holmes Kierstead, J. Murray Nase, William S. Frost, Simeon Hatfield White, John Moore, Oswell N. Price, Murray B. Keith, Ebenezer Stockton, James Campbell, Nicholas P. Wannamake, James W. Smith, William Barnes, David Smith, James Douglas, Henry W. Purdy, Conrad J. Hendricks, Benjamin Gray, John M. Raymond, William Thomas, Lewis Folkins, Caleb Fenwick, James A. Sinnott, Charles Hazen, Charles M. Hunt, George Whitfield Sharp, Justus Henry, Gray, Daniel C. Perkins, G. Hudson Flewelling, Andrew McVey, William J. M. Woodman, Gilbert Perry, James Mills, Abram M. Mabee, John E. B. McCready, Levi N. Sharp, Miles Jenkins, James Miles, John M. Stockton, Jas. J. Brien, John E. Ryan, James E. Moore, Michael Hanley, Alexander McLeod, Charles Snodgrass, Thomas Warrell, Robert Simpson, John Linton, James Kingston, Amasa Kennedy, George Inelt, David Floyd, John S. Frazee, C. Douglass Fairweather, C. Lemul Coates, Roland M. Morton, Peter Snider, Henry S. Parlee, John Mills, James W. Freeze, James Gordon, John W. Cookson, Joseph H. Dickson, William H. White, James Pickett, Felix McGuire, D. Beverley Hatfield, J. A. Smith Kierstead, Abraham B. Hayes, Charles J. Keith, Samuel C. Thorne, William H. Creighton, Edward M. Chambers, John O'Shea, Samuel E. Frost, John Davidson, Daniel P. Campbell, George T. Seely, Thomas Souther, George Ogilvie, Robert Polley, Dan Robertson, Robert Myles, James W. Freeze, Joseph McBay, Andrew Malcolm, George A. Worden, Patrick W. Ryan, Thos. Kierstead, Justus Wetmore, William D. Fowler, John H. Mace, W. McRae, J. Trueman, John Crawford, H. W. Folkins, T. Price, S. T. Holder, W. A. Williams, Howard Holder, J. E. Peters, R. McPherson, Christopher Smith, Samuel T. Morton, John Goggin, John H. Burns, James T. Buchanan and Martin Freeze, Esqs. Stipendiary Magistrate.—George H. Wallace, Esq.

Clerk of the Circuits.—John H. Cother, Esq. High Sheriff.—Samuel N. Freeze, Esq.

Keeper of the Rolls, Judge of Probates and Clerk of the Peace.—George Otty, Esq.

Registrar of Probates.—James Cookson, Esq. Registrar of Deeds.—George Barnes, Esq.

Coroners.—A. C. Evanson, James Wetmore, jr., Adino Paddock, O. Purdy, Rufus A. Stockton, John Wilson, John M. Raymond, Allan McLeod, George Rix Price, William Keith, Robert J. Lamont, M. D., Wm. B. McKeel, L. N. Sharp, Foster McFarlane, M. D., Joshua Burnett, M.D., Robert Morrison, Dr. Joseph. H. McMonagle, William Keith, John Brady, M.D., Robert, B. Vail, William Fairweather, Peter Brennan, William Buchanan, J. E. B. McCready, James Fenwick, Frederick McPherson D. Beverley Hatfield, John H. Raymond, James A. Moore, D. J. McLellan, Peter Campbell, Rolla A. Ford, George H. Johnson, M.D., Chas. Murray, M. D., John H. Ryan, M.D., James A. Moore, D. T. McLellan, Josina Oldfield and J. Faulkner.

Commissioners for Taking Affidavits and Bail in the Supreme Court.—A. C. Evanson, John C. Price, S. Foster, J. W. Nowlan, Philo M. Raymond, Jas. Cookson, Nelson Arnold and George Barnes, Esqrs.

Issuers of Marriage Licenses.—William Baskin, James Cookson, Wm. Fairweather, Charles M. Hunt, S. N. Freeze and Andrew McAfee, Esqrs.

Auctioneers.—E. S. Freeze, William H. White, E. Perkins, Samuel Freeze,

Phinney.
Wm. Hanes Girvan.
Horatio Bourgeois.
Art Brown.
er Girvan.
John Harmon.
er Robert.
er Robert.
John Potter.
Charles Rich.
eary, Jas.
Gagnin.
heau, Jas.
as Gognon.
ew Dunn.
d, Robert
B. Weldon.
an, Lazar
er, Robert
Benjamin
an, David
Girouard,
Sutton, Se.
erall, Pa.
F. Richard,
uran, John
on, Esq.

Johnston,
and Alex.
sq.
eaton, Na.
n J. Smith.

gston; Wel.
Walker and
M. Richard;
bain John
kerfield.

Gilbert, Titus, Gilford Cougle, Benjamin Sproule, Abraham Johnson, jr. William Keith, James E. Fryers, Isaac Pearson, John D. Mabee, Joseph D. Baxter, Joseph Belyca, T. G. Barnes, W. M. Teakles, Samuel Gosline, Noah Keith, William A. Stockton, J. McNaught, Thomas Matthewson, J. Sharp, B. L. Crawford, G. Downey, D. M. Johnson, Douglas Fairweather, Samuel Foster, James W. Nowlan, John E. Ryan and G. H. Whiting.

Trustees of Grammar School.—Rev. W. W. Walker, J. D. M. Keator, John Flewelling, James A. Fenwick, James Cookson and Peter Brennan.

Teacher of Grammar School.—John Raymond.

Commissioners of Parish Civil Courts.—Wm. Buchanan, Esq., Westfield; Wm. McKiel, Esq., Greenwich; John McIntyre, Esq., Kars; John Woodward, Esq., Rothesay; J. D. Mchean Keator, Esq., Hampton; J. Douglas Baxter, Esq., Norton; William J. Brittain, Esq., Springfield; Wm. Earnes, Esq., Upham; Weeden Fowler, Esq., Hammond; _____, Esq., Waterford; Elias S. Freeze, Esq., Cardwell; Wm. Keith, Esq., Havelock; Caleb Fenwick, Esq., Studholm; Kingston, C. D. Fairweather, Esqs.

Board of Arbitrators.—George Barnes, John M. Raymond, J. A. Fenwick, Robert E. McLeod and W. T. Brittain. * Game Warden—O. R. Arnold.

MUNICIPALITY OF KINGS.

Warden.—David S. Simmott, Esq.

Secretary-Treasurer.—Geo. Otty, Esq.

Councillors.—Cardwell, John Moore and J. E. B. McCready; Greenwich, J. A. Whelply and Abraham Mabee; Havelock, Charles I. Keith and J. S. Mace; Hampton, Dr. G. S. Taylor and F. M. Sproul; Hammond, R. W. Forsyth and James Douglas; Kingston, J. O. Dunn and E. C. Williams; Kars, Wm. Helms and D. Mills; Norton, A. B. Hayes and W. H. Baxter; Rothesay, J. Nixon and C. Prince; Studholm, A. J. Kierstead and David Simmott; Sussex, E. B. Beer and H. A. White; Springfield, J. A. S. Kierstead and G. G. G. Scovil; Upham, G. W. Titus and H. G. Fowler; Westfield, J. W. Caulfield and W. H. Waters; Waterford, J. A. Moore and W. H. Creighton, Esqs.

COUNTY OF MADAWASKA.

Judge of the County Court.—James G. Stevens, Esq. A. Rainsford Balloch, Clerk.

Justices of the Peace.—John F. Rice, Hilaire Pelletier, Augure Bernier, Florent Fournier, Peter Michaud, Joseph Martin, George A. Bois, S. C. Hudon, John Lynch, Henry Gagon, Joseph Albert, Francis Levesque, Levite Theriault, Dr. Xavier Bernier, T. M. Richards, P. A. Babin, D. O. Burgoin, Raphael Albert, H. Rossignal, Magloire Albert, Prudent Gagon, Mathias Nadeau, R. S. Pelletier, James Smith, Vital F. Thibideau, Cyril Poitras, Michael LaBell, Stephen Hafey, Thomas Chasse, E. T. Byram, John Hartt, J. T. Hodgson, John Lynch (St. Basil), Victoria Albert, Magloire Hebert, P. O. Byram, Abraham Perron, Honore Cyr, Barry A. Plant, Jesse Baker, Denis Cyr, Placide Albert, Docite Nadeau, Theophile Levesque, Xavier Periault, Basil Beaulier, Beloni R. Violette, Cyprion Pelletier, Basil Martin, Xavier Violette, F. Lousier, Isidore Burgoin, Hilaire Cyr, Docite Mcheand, and Onesime Bellefluer, Esquires.

High Sheriff.—J. Francis Rice, Esq.

Clerk of the Peace.—A. Rainsford Balloch, Esq.

Clerk of the Courts.—Barry R. Plant, Esq.

Judge of Probates.—Barry R. Plant, Esq.

Barristers and Attorneys.—A. Rainsford Balloch and Barry R. Plant, Esqs.

Notary Public.—A. Rainsford Balloch, Esq.

Registrar of Probates.—Hilaire Pelletier, Esq.

Registrar of Wills and Deeds.—Hilair Pelletier, Esq.

Coroners.—John Lynch, S. C. Hudon, Edwin Akerley, Mathias Nadean and Hilair Pelletier, Esqs.

Commissioners to Solemnize Marriage.—J. T. Hodgson, Edwin Akerley and Enoch Baker, Esqs.

Issuers of Marriage Licenses.—Thomas Emmerson, Stephen Hafey and P. O. Byram, Esqs.

Commissioners for Taking Affidavits to be read in the Supreme Court.—A. Rainsford Balloch, Barry R. Plant and John T. Hodgson.

Parish Court Commissioners.—St. Francis, R. S. Pellitier. St. Hildaire, Honore Cyr, Madawaska, B. R. Plant. St. Jacque, Thomas Chasse. St. Basil, Henry Gagon. St. Ann, Abraham Perron. St. Leonard, D. O. Burgoine.

Free Grant Commissioner for Michaud Settlement.—Docite Michaud, Esquire.

Game Warden.—A. Rainsford Balloch, Esq.

MUNICIPALITY OF MADAWASKA.

Warden.—John T. Hodgson, Esq.

Secretary.—A. Rainsford Balloch, Esq.

Treasurer.—Alexis Cyr, Esq.

Auditor.—Hilair Pelletier, Esq.

Councillors.—St. Francis, Mathias Nadean and Docite Nadean; St. Hildaire, Raphael Albert and Hilair Cyr; Madawaska, John T. Hodgson and Maxim Martin; St. Jacque, David Rouseau and Baptist Guimond; St. Basil, Levite Theriault and Placide Albert; St. Leonard, Beloni R. Violette and Basil Beaulieu; St. Ann, Denis Cyr and Raymond Thibideau, Esqs.

COUNTY OF NORTHUMBERLAND.

Judge of the County Court.—Hon W Wilkinson. Samuel Thomson, Esq, Clerk.

Justices of the Peace.—Richard Hutchinson, Peter Mitchell, Wm Muirhead, John McRae, Hiram Freeze, John Williston, John Pullen, Burk Archibald, William M Kelly, John Lawlor, Alexander R McDougall, George A Blair, Thomas F Gillespie, John Noonan, William Park, James Fish, Neil Gordon, David Johnstone, Robert Falconer, George Burchill, Alexander Saunders, Duncan Davidson, John Johnston (Tabusintac), Alexander Loggie (Burnt Church), John Fairley, William Swim, Peter Esson, John Nevin, Charles Sargent, Jesse G Harding, Robert R Call, Alexander Jassamine, William Falconer, Vital Allen, James T Griffin, Jacob C Gough, Adam D Shereff, Michael Searle, William Williston, Jabez B Snowball, William Mason, jr, John G Layton, Enoch Flett, John Caie, Bartholomew Stapleton, John Brown Richard Heckin, William Murray, Arthur Wright, Malachi Dwyer, Francis J Letson, Joseph R Goggin, Hugh Holt, James Edgar, Donald McLaughlan, William McRae, Arvad Hutchison, Chas C Watt, Francis E Williston, Robert Brown, Harvey Finney, Patrick Farrel, William Ennis, Thomas Ambrose, James Magee, John McNaughton, John McKay, James Fitzpatrick, William C Creighton, Prudence Robicheau, Matthew Savoy, Duncan Morrison, Robert Whitney, David Summers, William McKay, Justus Farleigh, Alexander Mills, James Graham, Daniel McMillan, John McLaggan, John Curran, Robert Swim, John Arbo, Alexander McDermott, Robert Jordan, William T Underhi I, jr, Charles Donalds, Charles B Lyons, John Sullivan, Maurice O'Donnell, John McCormick, Thomas H Flaighler, Robert Johnson, sr, Richard Davidson, Francis Frazer, John Maltby, Donald McBeath, Robert Loggie, jr, Ralph Fayle, Enoch Bonford, Lewis Dunphy, John Scovil, John Campbell, John Newman, William Hartt, Francis H McKnight, sr, John R Nicholson, William C Jones

Robert Bean, John Johnston (Napan), James Johnston, William S Brown, John Rice, James Robinson, Alexander McKenzie, Henry Swin, David Bamford, John O'Brien, Alfred C Smith, Thomas Troy, C Millar, Augustin A Richard, Alexander Sutherland, James Somers, David Petrie, Edward R Whitney, Francis Jardine, John Ellis, John McFavish, Patrick Murphy, Jasper Maddox, George Sutherland, Alexander Achison, Jared Tozer, Thomas Bailey Williston, Patrick Fitzpatrick, George Fowlie, Thomas Phelan, William McNaughton, jr, John McDonald (Little Branch, Glenelg), Daniel Crimmin, George B Fraser, George Petre, Joseph Simpson, Roman Savoy, James Bowie (Oak Point), Lavis P Robicheau, Alexander Martin, Charles Fish, John Ferguson, Charles Bowen, John Sadlier, John C Miller, E Lee Street, Samuel McCully, William Wise, John Frothingham, Michael S Benson, Edward Dalton, John Fish, Joseph Chaplin, James Brown, T H Vye, R Robinson (Nelson), M Savoy, James Harnett, J Buckley, J Kelly, C S Ramsay and George Stephens, Esqs.

Clerk of the Circuits.—Samuel Thomson, Esq, Q C.

High Sheriff.—John Shireff, Esq.

Clerk of the Peace and Keeper of the Rolls.—Samuel Thomson, Esq, Q C.

Judge of Probates.—Samuel Thomson, Esq, Q C.

Registrar.—J B Fraser, Esq.

Registrar of Deeds and Wills.—John Lawlor, Esq.

Coroners.—Allan A Davidson, Robert B Wasson, Edward Rogers, John S Benson, John Thomson, M D, B N T Underhill, C C Watt, John Pallen, M D, John Pond, John Johnston, Joseph Chaplin, Wm P Bishop, J H Freeman, M D, Pheias Williston, John McCurdy, M D, Alfred C Smith, M D, Daniel McMillan and J McDonald, Esqs.

Commissioners for taking Bail and Affidavits in the Supreme Court.—Newcastle, Richard Davidson and Wm Park, Esqs.

Barristers, Attorneys and Notaries Public.—Newcastle, Allan A Davidson, Q C, Samuel Thomson, Q C, Michael Adams, W A Park and E P Williston, Esqs. Chatham, William Williston, Q C, Daniel Ferguson, Richard Carman, L J Tweedie, J B Fraser, Andrew Johnston, and R B Adams, Esqs.

Issuers of Marriage Licenses.—S Thomson, Elijah Fowler, Daniel McMillan and Joseph R Goggin, Esqs.

Commissioner for Parish Court, Chatham.—George B Fraser, Esq.

Auctioneers.—Charles Marshall, John Fish, Jabez B Snowball, Robert Blake, Adam D Shireff, James Johnston, W Wyse and Chas C Watt, Esqs.

Revenue Officers.—Chatham—Collector, Daniel Ferguson; Waiter, Searcher and Locker, James T Griffin. Newcastle—Collector, R Haddow; Waiter, Searcher and Locker, D McGuar.

Consuls.—Norwegian, Hon R Hutchinson. Prussian, Edward Hutchinson, Esq.

Chatham Gaslight Company.—Richard Hockin, Esq, President; Wm Muirhead and Dr J Pallen, Esqs, Directors.

United States Consular Agent.—R R Call, Esq.

MUNICIPALITY OF NORTHUMBERLAND.

Warden.—A Adams.

Secretary-Treasurer.—S Thomson, Q C.

Councillors.—Ludlow, John J Pond, Kenneth Cameron; Blissfield, Samuel Freeze, Enoch Bamford; Blackville, William T. Underhill, Edward Hays; North Esk, Anthony Adams, Jasper Maddock; South

Esk, William J Brown, Jared Tozer; Derby, John Betts, James Robinson; Nelson, John O'Brien, John P Burchill; Newcastle, Patrick Hays, James Brown; Chatham, Andrew H Johnson, William Lawlor; Glenelg, James Fitzpatrick, William McNaughton; Hardwick, George Fowler, Jeremiah Sullivan, Alnwick, Romain Savoy, Robert Loggie.

COUNTY OF QUEENS.

Judge of the County Court—James Steadman, Esq. J. R. Currey, Esq., Clerk.

Justices of the Peace.—John McLean, Geo. W. Hoben, Chas. Keith, Chas. P. Wetmore, Joseph B. Perkins, Jos. Coy, John B. Earle, John Goldfinch, Daniel N. Smith, Gilbert Perry, Chas. E. Langan, Benjamin Boal, Jesse Clark, William Malone, Francis Woods, Walter S. Butler, Thomas W. Carpenter, W. H. White, James Humphreys, George Smith, Henry Todd, R. P. Yeamans, Gilbert Wiggins, T. Leonard, Charles Murray, Robert Phillips, James Pearson, John Corbett, Ebenezer Williams, Allen McDonald, Charles Stewart, George E. McLean, George N. Golding, Thomas E. McDonald, George Simpson, Isaac C. Burpee, Nathaniel B. Cottle, George McDonald, Sam. L. Peters, Benjamin S. Palmer, John Inch, Thomas Hetherington, Joseph Hoben, James Quinn, George Mills, Robert Slipp, Joseph Pennery, George Worden, Daniel Palmer, Daniel C. Stilwell, Duncan McLean, Charles F. Cody, A. Judson Estabrooks, Richard G. Barton, James Reid, T. William Perry, William V. White, George Colwell, Peter Knight, Micah Y. Cox, Samuel M. Starkey, John H. Kelly, Chas. Perkins, Archibald Carpenter, Jas. Wilson, C. H. Kingston, Moses S. Moore, Carey Estabrooks, William Hawkhurst, Thomas O'Donnell, Peter Lingley, Abraham L. Bailey, Isaac B. McGregor, James Gardiner, George Dunn, G. R. Vincent, John S. Belyea, Sam. Martin, Henry J. DuVernet, Howard Alward, George Kirkpatrick, John W. Foshay, George P. Hogan, H. J. Clarke, T. M. Wetmore, Henry McCready, Archibald McAllister, Freeman Alward, Alward J. Parkhill, Read Slipp, W. J. Nickerson, J. W. Roberts, Thomas Harrison, William Tilley, David Long and James H. Hazelwood, Esqrs.

High Sheriff—W. S. Butler, Esq.

Clerk of the Peace and Keeper of the Rolls—T. R. Wetmore.

Judge of Probates—T. R. Wetmore, Esq.

Registrar of Probates—James R. Currey, Esq.

Registrar of Deeds—Robert T. Babbit, Esq.

Receiver of Royalties for Queens and Sunbury—John Maynard.

Commissioner under Arrest, Imprisonment and Examination of Debtors' Act.—R. T. Babbit, Esq.

Commissioner under Garnishee or Trustee Process.—R. T. Babbit, Esq.

Public Notaries—T. R. Wetmore, Charles A. Harding and J. R. Curry, Esqs.

Barristers and Attorneys—T. Robert Wetmore, Charles A. Harding, James R. Curry and T. M. Wetmore, Esqs.

Issuers of Marriage Licenses—T. R. Wetmore, William H. White, Hiram Cody, B. S. Palmer and R. P. Yeomans, Esqs.

Coroners—R. T. Babbit, John Murphy, S. V. White, Ambrose Palmer, Edward W. Slipp, Robert D. Akerley, Samuel R. Stewart, Mayes Case, Isaac C. Burpee, Malcom C. McDonald, M. D., Micah Y. Cox, Abraham Wiggins, Thomas H. Pearson, Sydney A. Dibblee, James G. C. Hetherington, T. W. Perry and J. G. Nugent, Esqs.

Commissioners for Taking Special Bail in the Supreme Court.—Chas. Keith, Robert T. Babbit, David Ferguson and George H. Jones, Esqs.

Commissioners for Taking Affidavits to be read in the Supreme Court—T. R. Wetmore, Charles A. Harding, James R. Curry, Caleb E. Fox, Robert T. Babbit, (Gagetown), Thomas Leonard, (Petersville), John Goldfinch, Isaac C. Burpee, (Chipman), Chas. Keith, (Brunswick), Joseph B. Perkins, (Petersville), George N. Golding, (Wickham), Samuel L. Peters, (Hampstead), Charles E. Langan, (Chipman), and T. M. Wetmore, Esqs.

Commissioners of Parish Courts—T. M. Wetmore, Gagetown; Thomas Leonard, Petersville; George J. Worden, Wickham; Isaac C. Burpee, Chipman; Nathaniel B. Cottle, Cambridge; Carey Estabrooks, Canning; ———, Brunswick; Benjamin S. Palmer, Hampstead; George E. McLean, Waterborough; Thos. Hetherington, Johnson.

Auctioneers—Archibald McAllister, David Ferguson, Edward Simpson, James Gardiner, Gagetown; John Armstrong, William Hogshaw, Thomas Leonard, C. N. Darrab, Petersville; James Pearson, Johnston; Isaac Vanwart, Wickham; Walter S. Butler, Canning; Lawrence O'Leary, Charles Keith, Brunswick; Thomas Dykeman, N. B. Cottle, Cambridge; I. S. Vanwart, Hampstead; T. William Perry and William Somerville, Esqs.

Teacher of Grammar School—David Wilson. Second Department—J. Leslie Smith.

MUNICIPALITY OF QUEENS.

Warden—Joseph Hoben, Esq.

Secretary-Treasurer—Edward Simpson, Esq.

Auditor—S. L. Peters, Esq.

Councillors—Brunswick, Freeman Alward and Samuel McDonald, Esqs.; Cambridge, John McDonald Bulyca and Abiather Camp, Esqs.; Canning, R. P. Yeomans and Daniel Palmer, Esqs.; Chipman, Robert Richardson and Wm. McAllister, Esqs.; Gagetown, Joseph Hoben and Charles H. Ebbett, Esqs.; Hampstead, Reid Slipp and Joseph S. Moore, Esqs.; Johnston, T. William Perry and Thomas H. Pearson, Esqs.; Petersville, Peter Lingley and Wm. Bell, Esqs.; Waterborough, John Granville and Jas. F. Roberts, Esqs.; Wickham, L. S. Vanwart and Isaac W. Carpenter, Esqs.

COUNTY OF RESTIGOUCHE.

Judge of the County Court—William Wilkinson, Esq. J. S. Morse, Esq., Clerk.

Justices of the Peace—Adam Ferguson, William Hamilton, John McNair, John McMillan, jr., Robert Ferguson, Charles Murray, Patrick Doyle, Donald McAlister, Wm. Hamilton, (2d), Patrick Doyle, jr., John Murchy, Alexander Laing, William Mott, David Sadlier, Joseph Windsor, Thomas Kerr, David Ritchie, jr., Peter Hamilton, jr., James Ritchie, Malcolm Patterson, John Quinn, Andrew Harvie, William Jamieson, David Duncan, jr., John Adams, jr., Paul Dévereaux, Lawrence Le-Point, George White, James S. Morse, Adam Duncan, Hugh Miller, Angus McLean, jr., Alexander Stewart, Thomas Hayes, James McMillan, Angus L. Sinclair, John Dawson, Patrick Ulician, John Gereau, Alexander McKay, Archibald Chisholm, James B. McKenzie, John Mowatt, John Jardine, James Moffit, James Duff Bain, John McNiesh and John Gerow, Esquires.

High Sheriff—William H. Phillips, Esq.

Clerk of the Circuits.—James S. Morse, Esq.

Clerk of the Peace and Keeper of the Rolls.—James S. Morse, Esq.

Surrogate.—James S. Morse, Esq.

Registrar of Deeds and Wills.—John Barbarie, Esq.

Registrar of Probates.—John Barbarie, Esq.

Supervisors of Roads.—Robert Sinclair, James Jamieson and John Culligan, Esqs.

Issuer of Marriage Licenses.—J. C. Barbarie, Esq.

Commissioners for taking Bail in the Supreme Court.—Charles Murray (Campbellton), William Montgomery, Esquires.

Commissioners for Parish Courts.—David Sadlier, Dalhousie; William Mott, Addington; John McMillan, Colborne; Andrew Harvie, Durham.

Revenue Officers.—Port of Dalhousie, William Montgomery, Collector of Customs; E. I. Stewart, Waiter, Searcher, and Locker. Preventive Officers, William Jamieson, Dalhousie; James McMillan, New Mills; William Doyle, Jacquet River, Campbellton, John Jardine, Deputy Treasurer; A. R. Chamberlain, Waiter, Searcher, &c.

Coroners.—James S. Morse, Allen McKendrick, William Disbrow, M. D., Samuel Shaw, M. D., Victor J. A. Vernon, M. D., and George A. Balcolm.

Fishery Wardens.—William McMillan, Alexander McPherson and Albert J. Verge (Cross Point).

Teacher of the Grammar School.—Alexander Ross.

Auctioneers.—William Mowatt, J. S. Morse, Robert Moffatt, and David Sadlier.

Restigouche Agricultural Society.—William Montgomery, President; John Murchie and Alexander Dickie, Vice-Presidents; Alexander Stewart, Secretary-Treasurer.

Game Warden.—Dr. William Grey Disbrow.

MUNICIPALITY OF RESTIGOUCHE.

Secretary.—Henry A. Johnston, Esquire.

Treasurer.—William Montgomery, Esquire.

Auditor.—David Ritchie, Esquire.

Councillors.—John McNiesh and James Moffatt, Dalhousie; John Jardine and W. W. Doherty, Addington; George H. White and Donald Kerr, Colborne; John Culligan and Thomas Hayes, sear., Durham.

COUNTY OF SUNBURY.

Judge of the County Court—James Steadman, Esq. George J. Bliss, Clerk.

Justices of the Peace.—Hon. Robert Duncan Wilmot, Thomas A. Beckwith, William Hoyt, Thomas N. Gilbert, Thomas Hartt, John Glasier, Charles Tracey, Charles J. Bailey, Stephen P. Estabrooks, Charles Brown, John Simmons, Charles Burpee, Thomas Wright, Robert Linton, Isaac Taylor, James Mitchell, Martin Adams, William E. Hoyt, John C. Seely, Charles H. Clowes, Jonathan Bridges, A. Addison Sterling, Archibald Harrison, Charles Duffy, Charles D. O. Curry, John Henry DeWitt, Jeremiah Tracey, James Miller, James E. Simmons, Wm. McLean, John Stone, Wm. E. Perley, Adam Noble, Fred W. Bailey, George N. H. Harding, Wm. Harrison, David H. Smith, Thomas P. Taylor, Amos Thompson, George Grass, Amasa Carr, W. A. Smith, Orran Smith, Thomas Bridges, jr., Charles Knox, Thos. McCafferty, David Morrow, Wm. Curry, Parker Glasier, Joseph Whittaker, Douglas Chase, Geo. F. Estabrooks, George Lindsay, Richard Hughes, Daniel T. Reese, John E. Smith, Avard Burpee, William Alcorn, Dennis McCluskey, Daniel McKenzie, Rainsford W. Foster, John Reese, Patrick Coleman, John T. Miles, Edwin Street, Charles Baker, John Sowers, Frederick D. Smith, William Harrison, John D. Wilmot, George W. Hoben, Isaac Stephenson, James Shields, Constantine McNeill, James Kirkpatrick, Alfred Bunker, Samuel L. Sleep, Alexander L. Matthews, James Fowler, James Hamilton, James S. Raymond, James Alexander McGee, Daniel Haslem, Thomas B. Roberts, David Duplissey, Jonas Clarkson, Thomas E. Smith, Arthur Graham, George Armstrong, James Turner, jr., and Albany Grass, Esqs.

High Sheriff—Henry B. Mitchell, Esq.

Clerk of the Circuits—Charles W. Beckwith, Esq.

Clerk of the Peace—George J. Bliss, Esq.

Judge of Probates—Thomas A. Beckwith, Esq.

Registrar of Deeds and Wills and Register of Probates—J. Clarkson, Esq.

Issuer of Marriage Licenses—Moses H. Coburn, Esq.

Commissioners for Taking Affidavits—Thomas A. Beckwith and C. H. Clowes, Esqs.

Interim Assignee under Insolvent Act of 1875—Geo. B. Seely

Commissioners of Parish Courts—Thomas A. Beckwith, Burton; Charles Brown, Maugerville; Thomas P. Taylor, Sheffield; John D. Wilmot, Lincoln; Thomas E. Smith, Blissville; Chas. Tracey, Gladstone; John Miller, sr., Northfield.

Receiver of Royalties for Sunbury and Queens—John Maynard, Esq.

Coroners—Gehrnardus Clowes, Moses H. Coburn, Frederick Seely, Thomas Turney, John R. Seely, Henry Rees, Albert Ferguson, John T. Bailey, H. B. Mitchell, Thomas Taylor, George Noble, David W. Hartt, Thomas H. Kelly and George A. Perley, Esqs.

Auctioneers—George C. Nevers, Thomas A. Beckwith, John S. Covert, William Burpee and James S. White, Esqs.

Game Warden—A. M. Matthews, Esq.

MUNICIPALITY OF SUNBURY.

Warden—John F. Hoben, Esq.

Secretary-Treasurer—James Hamilton, Esq.

Auditor—David J. Dupliscia, Esq.

Councillors—Burton, John F. Hoben and George E. Armstrong; Lincoln, Adam Noble and R. D. Wilmot, jr.; Blissville, D. E. Smith and Andrew Dunn; Gladstone, C. H. Kingston and C. L. Tracey; Maugerville, Hanford Brown and G. A. Perley; Sheffield, Henry L. Bailey and C. J. Burpee; Northfield, Robt. Quinton and William Fowler.

COUNTY OF VICTORIA.

Judge of the County Court—James G. Stevens, Esq. D. B. Gallagher, Clerk.

Justices of the Peace—Benjamin Beveridge, John Costigan, James Tibbitts, Henry Baird, Barnabas Armstrong, Joshua D. Giberson, Ezekiel Hutchinson, James Bishop, William Everitt, Adam J. Beveridge, William Morehouse, Duncan Reed, Sam. Bishop, Daniel Hopkins, James Bishop, Frederick W. Brown, Ward C. Burpee, Lewis Pickett, Wm. B. Beveridge, Joseph Barnes, Allen Reed, Wm. Watson, Oliver Curliss, George Murchinson, T. Curry, Isaac Gaunce, G. T. Baird, P. G. Fraser, J. C. Manzer, J. Z. Brown, S. S. Vandine, M. B. Cox, G. W. Day, Regist Daigle, Osborn Rainsford, J. H. Brewer, G. Thibodeau, J. A. Manzer, S. Caughey, S. Armstrong, A. D. Olmstead, R. W. L. Thibbitts, H. P. Patterson, Wm. Brayall, jr., Richard E. Everett, Leonard Kelly, Benjamin Kilburn, David Burns, Thos. Watt, J. Magison, John Mitchell, John McDougald, J. A. Grant, H. G. Fullerton, J. C. Lawson, J. A. Armstrong, Peter Watson, John Hetherington, James Downey, H. K. Hiscock, Thomas Cameron, John Bedell, A. J. Perley, Moses Craig, Wm. P. Flanders, A. R. Hallett and G. A. Bedell, Esqs.

High Sheriff—Alfred D. Olmstead, Esq.

Clerk of the Circuits—W. F. Kirtson, Esq.

Keeper of the Rolls and Clerk of the Peace—D. B. Gallagher.

Judge of Probates—W. F. Kirtson, Esq.
 Registrar of Probates—A. D. Olmstead, Esq.
 Registrar of Deeds and Wills—John C. McCluskey, Esq.
 Commissioners for Taking Special Bail—B. Beveridge, Adam Beveridge, Hon. John Costigan and C. A. Hammond, Esqs.
 Issuers of Marriage Licenses—Wm. Everitt, R. W. L. Tibbitts and H. P. Peterson, Esqs.
 Abolishment and Imprisonment of Debtors' Act—F. W. Brown, Esq., Commissioner.
 Commissioners for Taking Affidavits in the Supreme Court.—Hon. John Costigan, B. Beveridge and F. W. Brown, Esqs.
 Commissioners of Parish Courts.—F. W. Brown, Esq., Grand Falls; Joseph Barnes, Esq., Andover; H. P. Peterson, Esq., Drummond; Moses Craig, Esq., Perth; J. A. Brewer, Gordon; John McDougall, Lorne.
 Board of Valuators—Moses J. Price, Drummond; Robert Wallace, Andover; Charles Inman, Perth.
 Interim Assignee under Insolvent Act of 1875—John C. McCluskey, Esq.
 Coroners—W. Graham and E. Hutchinson, Esqs.
 Notaries Public—W. F. Kirtson, D. B. Gallagher and Charles Straton, Esqs.
 Seizing Officer—Charles E. Beckwith, Esq.
 Collector Customs—F. W. Brown Esq. Sub-Collector, Geo. A. Bedell. Preventive Officer, George Baird.
 Auctioneers—F. W. Brown, John McClusky and Lewis Pickett, Esqs.
 Trustees of the Grammar School—George T. Baird and Geo. Grover, Esqs.
 Game Warden—Adam Beveridge, Esq.

MUNICIPALITY OF VICTORIA.

Councillors—Andover, G. Baird, and Samuel A. Cameron; Perth, William Paul and Enoch Lovely; Gordon, J. D. Giberson and Alexander Walker; Grand Falls, Charles McCluskey and Ward C. Burpee; Drummond, George W. Day and J. C. Upham; Lorne, William Everitt and John Barker.

COUNTY OF WESTMORLAND.

Judge of the County Court.—Hon. Bliss Botsford. W. Wilberforce Wells, Esq., Clerk.
 Justices of the Peace.—Amos E. Botsford, Danl. Hanington, Geo. Oulton, Thos. Keillor, Rufus Cole, Jos. Carman, Alex. Munro, Alex. Wright, Peter McSweeney, Amos Ogden, Angus McQueen, Jesse L. Bent, Wm. Allen, Reuben Chase, Ephraim Rayworth, Silas C. Charters, Abraham Jones, Samuel S. Wilmot, Moses Jones, Jas. Diekson, Jos. Bleakney, Thos. Brown, Israel Steeves, Thomas Carter, Warren W. Price, Rufus Chappell, John S. Barnaby, John Reid, Frank Gallagher, Hypolite Galong, John S. Trites, John Harris, Oliver Jones, James Powell, Lewis Richard, Titus Hicks, John Fawcett, Jonas Taylor, Rufus Wry, Lovell Lewis, Patrick Herbert, William George, Chas. C. Hamilton, Wm. C. Robinson, Daniel E. Casey, Jeremiah Lutus, Stephen Mills, Eustache Babine, John Ford, Abel Atkinson, Sam.

G. Gilbert, Wm. Duncan, Edwin G. Harsham, Hugh Davidson, Hiram Humphreys, Adam Tait, Thos. Baird, Walter Cahill, Job Allen, James Tingley, Thaddeus Legere, Rufus A. Gooden, Ferdinand A. Landry, Chas. Mulrine, Ferdinand J. Herbert, Thos. Gallang, Maximilian F. Richard, W. B. Deacon, Wm. Kinneear, Jos. L. Black, Chas. G. Palmer, John Hickman, Robert Kay, Wm. Cochran, Jos. C. Lamb, Alex. Budrot, Patrick McGowany, Chris. Richardson, Wm. J. Avarl, John Murray, James Carrol, George P. Le-Blanc, Jacob H. Herbert, Amasa E. Killam, William H. Hayward, John Sullivan, sen., Richard Maddison, John Bourgeois, Jonathan W. Hicks, John A. Humphrey, John L. Harris, Joseph Irvine, Reuben Ward, Job Anderson, James E. Welling, John McKenzie, James McAlister, Irvin H. Binney, Dickie Steeves, Howard D. Charters, William A. Wheaton, Abraham Alvard, David Horseman, John P. Jones, Hugh Davidson, George E. R. Dickson, Thomas A. Tingley, Stephen Siddall, Thomas Pickard, Nathan Lowerison, Josiah W. Anderson, Josiah Wood, Charles Barnes, Stephen J. Clark, Miles Steeves, George Bishop, James I. Evans, Edward J. Smith, Duncan S. Harper, Ovid Chapman, George Mills, Neil McDougall, William Carpenter, John Peacock, William C. Murray, John Riley, James Fillmore, Martin Lowerison, Alpheus Palmer, John Tingley, jun., Alexander Smith, Harmon Humphrey, Alex. O'Brien, Clark P. Smith, Earley Kay, Amos Keith, James Bentley, Robert G. Thompson, Miles Steeves, James Webster, Harvey Phinney, Patrick McInley, Lewis Burns, John H. Bateman, Jude Cormier, Adolphus Holstead, E. Hasty, James Keith, W. G. Bates, T. C. Weldon, A. Killam, J. C. Alward, E. V. Tait, Gordon Dickie, C. B. Godfrey, M. Black, M. Porier, F. Robidoux, G. Pelletier, J. R. Lutz, J. Siker, E. Cogswell, L. Corneau (Painsec), E. Babin (Painsec), C. Trites, A. Simpson, J. Scott, D. Crossman, R. Trenholm, W. M. Morris, W. A. Wells, G. Oulton, H. Seaman, D. Wheten, C. Atkinson, J. Sweeney, T. Hennessey, J. McVey, D. P. Landry, S. Robicheau, E. Steves, A. Gooden, A. Carter, I. Burk, J. B. Gaudet, D. Chapman, J. Lounsbury, H. Dobson, N. Wilbur, J. Renton, J. Trenholm, J. B. Boudreau, D. A. Bourgeois, S. Somers, Geo. Chapman, Robt. A. Chapman, Thomas A. McLean and W. C. Silliker, Esqs. Clerk of the Circuits.—W. Wilberforce Wells, Esq.
High Sheriff.—Robert A. Chapman, Esq.
Clerk of the Peace and Keeper of the Rolls.—Charles E. Knapp, Esq.
Judge of Probates.—A. E. Oulton, Esq.
Registrar of Probates.—Charles E. Knapp, Esq.
Registrar of Deeds and Wills.—Wm. Blackhouse, Esq.
Coroners.—Jacob Wortman, W. J. M. Hanington, J. W. Chapman, Robt. Bell, Chipman W. Smith, John Blacklock, Colin VanBuskirk, Ralph Siddall, Thomas A. LeBlanc, Charles Somers, Clement Burk, Nelson O. Trites, Wm. W. Irvin, George Dixon, Edward C. Gooden, William Dobson, John Irvine, J. C. Price, Elias W. Elliott Wm. Bissett, and F. Gaudet, M.D., Esquires.
Commissioners for Taking Affidavits in the Supreme Court.—Edward Cogswell and Robert Hallett, Esqrs, Sackville; D. Hanington and William B. Deacon, Shediac; S. S. Wilmot and John Boyd, Baie Verte—Howard D. Charters. Popri DeBute—Martin Trueman, and all the Attorneys-at-Law in the County.
Commissioners for Taking Special Bail in the Supreme Court.—Howard D. Charters, Moncton; S. S. Wilmot, Salisbury; Wm. B. Deacon, Shediac; and the Judge of the County Court in the Province.
Notaries Public.—Sir A. J. Smith, D. L. Hanington, Charles E. Knapp, J. B. Peck, A. J. Hickman, Dorchester, A. D. Richard, Sackville, D. Hanington, W. J. Gilbert, Wm. H. Deacon and N. A. Landry, Shediac; Bliss Botsford, Charles Holstead, Harvey Atkinson and R. B. Smith, Moncton; Chris. Milner and H. A. Powell, Sackville; B. S. Reed, Dorchester.
Commissioners of Parish Civil Courts.—J. Wortman and Lovell Lewis, Moncton; George Chapman, Salisbury; Wm. B. Deacon and F. G. Harshman, Shediac; S. G. Gilbert and M. F. Richards, Dorchester; Wm. Duncan and Patrick Hebert, Botsford; Saml. Sharp and Chappelle Silliker, Westmorland; William T. George and Walter Cahill, Sackville; Thomas Herritt, Petiteodiac.
Commissioner of Sewers for Frosty Hollow Marsh, Sackville.—James Lowerison.
Commissioners of Sewers for Fox Creek Marsh, Moncton.—David Burke and Florian White.

Commissioners of Sewers, Great Canal, Parishes of Westmorland and Sackville.—Silas D. Copp and Timothy Richardson.

Commissioners of Sewers, Barochois Marsh, Shediac.—Dominic Budrot and Mark Budrot.

Commissioner of Sewers for Missignash Marsh.—Hiram Trenholm.

Commissioners of Sewers, Mill Creek Marsh, Sackville.—Rufus Bulmer.

Commissioners of Sewers, Etter, Aboideau Marsh, Sackville and Westmorland.—Bradley Etter, Isaac Lowerison, and Nelson Bulmer.

Auctioneers.—Wm. Lawrence, Silas Crane Charters, and J. Weldon Chapman (Dorchester), W. J. M. Hanington, and William B. Deacon (Shediac), Robt. Hallett and Jesse L. Bent (Sackville), Jacob Wortman (Moncton), Robert Moffatt (Salisbury).

Issuers of Marriage Licenses.—S. W. Tingley (Dorchester), and R. A. Borden (Moncton). R. B. C. Weldon.

Grammar School Teacher.—A. Denton.

Interim Assignee under Insolvent Act, 1875.—C. A. Steeves.

Game Warden.—Richard C. Boxall

Board of Health, Moncton.—R. Gordon Baxter, M.D., D. A. Duffy, E. McSweeney, Joseph Crandall and William Gwan.

Peters Combination Lock Company, Moncton.—Lewis Carvell, Jas. McAllister, W. F. Denning, A. E. Peters, P. S. Archibald, J. J. Wallace and H. T. Stevens, Directors.

MUNICIPALITY OF WESTMORLAND.

Warden—C. A. Black, Esq.

Councillors—Botstord. William Avar and Patrick Riley; Dorchester. A. D. Richard and William Dobson; Moncton, Stephen Mills and Richard Lutes; Sackville, George Campbell and Amos Ogden; Salisbury, Hiram Humphrey and Robert Kay; Shediac, C. H. Gallant and E. J. Smith; Westmorland, C. A. Black and Albert Trueman.

COUNTY OF YORK.

Judge of the County Court.—Jas. Steadman, Esq. Chas. H. B. Fisher, Clerk.

Justices of the Peace.—William H. Odell, Isaac Kilburn, Ira Ingraham, Spafford J. Barker, Beverley A. Robinson, Benjamin Goodspeed, James Fairlie, Israel Smith, Enoch Dow, Edward Pidgeon, J. McDonald, Andrew Calder, Samuel Fox, Jas. S. Beck, Thos. D. Simmons, Thos. C. Atherton, Calvin L. Goodspeed, John Hea, jun., Moses Hallman, Ezekiah Cronkhitte, Thomas Temple, Thomas Herbert, John S. Barker, Samuel A. Akerley, Wm. C. Brown, Alexander Moody, Wm. Gibson, Henry Rogers, Thos. Davis, Wm. Whitehead, Constantine Connelly, Archibald McLean, Wm. Jamieson, Geo. Lester, Saml. Daytor, I. Atherton, W. C. Joslin, John L. Grant, Thos. F. Saunders, Benj. H. Clayton, Bernard Elliott, Geo. H. Maxin, Jas. Sutherland, Geo. A. Perley, Wm. Wilson, John Anderson, George Risteen, George Estey, William H. Murray, Joseph Reed, Solomon Vail, William Calder, Nicholas T. Wheeler, Wm. Roach, Robert Robinson, Thomas Miles, James E. Smith, Zebulon Currie, Andrew Ross, Richard Bellamy, Asa Dow, Hiram Dow, Alex. Thompson, Alexander Gibson, Lewis Fisher, Jesse Parent, David Pugh, Jesse Christy, William Clarkson, Asa D. Brooks, Edward H. Hartley, William Dunham, James D. McKay, John L. Fletcher, John Griffitts, James Johnston, George Hatt, Chas. L. Hartt, Stephen Boone, Geo. Ingraham, Addington E. Cliff, Saml. Colter, Jas. Henry, William Boyd, Asa Mitchell, Jas. Parent, Michael Doherty, Leverit Estabrooks, Charles McCormack, Leonard Yerxa, Geo. Foster, David Douglas, Henry

Boone, Chas. McGibbon, Hiram H. Veysey, Wm. Foster, Adam Jackson, John Rutherford, Geo. Coulter, David R. Thomas, Jeremiah Meuser, John W. Barker, Henry McFarlane, Alexander Bennett, Benjamin Yerxa, William C. Joslin, John L. Gnat, Hugh McKae, John Taylor, Joel Millar, Alexander McLean, Peter D. Keyes, Samuel Yerxa, William H. Biden, Richard Long, Benjamin Atherton, Calvin Estabrooks, Thos. F. Barker, John Davidson, James M. Brown, John B. Grant, Thomas Yerxa, Norman Hallett, William McKay, C. H. S. Cronkite, Jeremiah Howland, Alfred Bartlett, A. S. Hoyt, William J. Wiggins, David Lindsay, Thomas McVey, Jas. K. Pinder, Robert Slood, James W. Ebbett, Benjamin R. Burt, John Richards, John McBean, sen., David Richards, Wm. Tomlinson, Saml. K. Nason, Edward Speer, George Hagerman, Thos. Gillmor, Frank Watson, Wm. E. Johnstone, Odber Dunphy, Alex. Munro, Thomas Morris, John Lyons, Thos. Coburn, Luther Goodspeed, Whitman Estey, Wm. Fisher, Chas. S. Ingraham, John Oliver, Benj. N. Goodspeed, George S. Terrill, Jus. W. Jewett, Geo. Byrams, Geo. H. Vanwart, William T. Howe, E. D. Estabrooks, Luke Lawson, John Shields, William Inch, J. R. Garden, John Swan, A. Charters, William Hay, S. Wilkinson, Richard Jones, George L. Hoyt, James Bird, Zopher B. Murphy, John C. Murray, John Huichey, Alanson Mc Nally, W. Harvey Lawrence, Abraham McKeen, Edward E. Merrithew, Abraham Brewer, sr., Frederick W. Clements, Daniel H. Hartley, Adonijah Morehouse, Thomas Trail, Charles Heustis and Judson Gunter, A. J. Brown, P. McPeake, C. J. Tozer, Daniel A. Estey, Jas. T. Maston, Robert Hains, jr, Louis Mazerall, Herbert Estey, A. B. Avery, George Howland, John Pagan, Archibald Charters, Robert Macklin, G. Ward Merrithew, William Murphy, Joseph Noble, Jesse Barker, Henry A. Davidson, Joseph T. Masten, James Camber, James Wisley, Andrew Anderson, A. C. Whitehead, Richard Jones, William McBean, Joseph Goodwin, Joseph Hawks, Alexander Lawson, Henry G. C. Wetmore, Charles S. Estey, John Feeny, jr, George W. Currie, Edwin T. Miller, Theophilus Edwards, E. Cronkhitte, M. S. Ryan, John Cornhill, John H. Mureh, Charles W. Estey, James Law, Thos. Moss, Wm. Shaw, David B. Jones, Walter H. Patterson, Dennis Connolly, James Love, Alexander Boyd, John A. Campbell and W. Jones, Esquires.

High Sheriff.—Thomas Temple, Esquire. *Deputy Sheriff.*—William W. Long.

Keeper of the Rolls and Clerk of the Peace—W. VanWart, Esq.

Surrogate.—George F. H. Minchin, Esquire.

Registrar of Probates.—Francis A. H. Stratton, Esquire.

Registrar of Deeds and Wills.—Abraham D. Yerxa, Esquire. Robt. Moore, Esquire, Deputy.

Coroners.—Judah Hammond, John Marshall, Thomas Brown, S. D. Macpherson, Theodore C. Brown, David Little, Hiram Dow, Geo. Nevers, Wm. Jamieson, Hezekiah Cronkite, Charles McGibbon, Alexander Hay, George N. Howland, Charles F. Hoben, William McKenna, J. C. Mott, M. D., A. Bennett, C. E. Dow, M. D., George H. Vanwart, David Moore, George A. Perley, B. Coburn, Francis Kilburn, and Edward M. Patterson, M. D. Esquires.

Judge of Probates.—G. F. H. Minchin, Esquire.

Collector of Royalties.—James Henry, Esquire.

Commissioner for taking Bail in the Supreme Court.—Daniel Gallagher, Esquire.

Commissioners for taking Affidavits in the Supreme Court.—The several Attorneys practising in the County.

Commissioner under Garnishee Act, 38 Viet., cap. 4 and 5.—John L. Marsh, Esquire.

Commissioner of the Alms and Work House.—Daniel Brown, W. W. Long, Jailor.

Benjamin R. Burt, Esq., Commissioner Parish of Douglas Civil Court. John A. Campbell, Commissioner, Parish of Douglas Civil Court.

CORPORATION OF FREDERICTON.

G. FRED FISHER, Esquire, Mayor.

Charles W. Beckwith, Esquire, City Clerk.

John Edwards, Esquire, City Treasurer.

James F. McMurray, Esquire, City Auditor.

ALDERMEN,	{ Joseph Vandine, Esquire,	{ Wellington Ward.
	{ John McPherson, Esquire.	
“	{ Charles Thomas, Esquire,	{ St. Ann's Ward.
	{ George H. Simmons, Esquire.	
“	{ Patrick Farrel, Esquire,	{ Carleton Ward.
	{ Moses H. Hall, Esquire.	
“	{ John Moore, Esquire,	{ Queens Ward.
	{ Alexander Burchill, Esquire.	
“	{ William Wilson, Esquire,	{ Kings Ward.
	{ Captain Leigh, Esquire.	

John Woodward, City Marshal.

Daniel Casey, Road Master.

David Currier, Wharfinger.

Elijah Clark, Esquire, Commissioner of the Alms House.

N. T. Wheeler, Server of City Tax Notices, and Collector of Miscellaneous Licenses.

Martin Nowlin, Keeper City Hall.

Assessors.—James Farrel, Chairman; George A. Cliff and John Hodge.

Revisors.—Aldermen McPherson, Thomas, Burchill, Hall and Wilson.

Trustees of Schools.—Appointed by Government: A. F. Randolph, Chairman; J. L. Inches and Dr. Coulthard. Appointed by City Council: Wesley Vanwart, A. A. Sterling, Patrick Dever and S. D. McPherson.

POLICE DEPARTMENT.—John L. Marsh, Esquire, Police Magistrate; John Richards and John McDonald, Esquires, Sitting Magistrates; *Policemen*—John Woodward, Sergeant; Richardson Boone and Jas. Christie.

FIRE DEPARTMENT.—Andrew Lipsett, Chief Engineer; George Hatt, jr., Assistant Engineer. *Alexandria Steam Fire Engine Company, No. 1.* J. B. Hawthorne, Captain; James White, Engineer. *Fredericton Steam Fire Engine Company, No. 2.* John E. Perks, Captain. Gordon Kelly, Engineer. No. 3. Hand Engine, James Rodgers, Captain. No. 4. Hand Engine, Henry Pollock, Captain.

FIRE PROTECTION COMPANY.—James Fowler, Captain. Hook and Ladder Company.—A. G. Edgecombe, Captain.

Pound Keeper.—John Woodward.

Commons Drivers.—Richardson Boone, Peter Hamm, John Woodward, W. H. Friel, Robert Quinn, Joseph Murray, Isaac Burden, James Roberts, William Davis, Martin Nowlin, George Clinton, N. T. Wheeler, Paul Phillips, Zebedee Wright.

Constables.—Richardson Boone, Peter Haining, John Woodward, W. H. Friel, W. W. Long, Robert Quinn, Joseph Murray, James Roberts, Wm. Davis, Martin Nowlin, Geo. Clinton, N. T. Wheeler, James Dunlap.

AUCTIONEERS.—Jas. L. Beverley, Joseph Myshral, Geo. A. Perley, W. H. Friel, Geo. B. Peters, G. H. Vanwart, B. R. Burt, J. Littlefield, Alexander Hay, Samuel Blair, George L. Hoyt, William G. Hatch, Edward Lowe, E. Estabrooks, Thomas McVey, William Whitehead, Hezekiah Cronkhite and H. G. C. Wetmore.

SURVEYORS OF LUMBER.—Wilmot Guion, W. R. Turner, Alfred Turner, Peter Haining, N. T. Wheeler, David Currier, Geo. Parker, F. H. Berry, L. A. Estey, R. McNally, R. Boone, A. Fleming, John Stirling, J. Murray, J. T. Wheeler, H. E. Syphers and F. S. Estey.

Cyrus W. Burt, Inspector of Shingles.

SURVEYORS OF WOOD AND COAL.—Wilmot Guion, Thomas Howell, D. Currier, W. R. Turner, Jesse Waters, Peter Haining, Chas. L. Richards, Jas. T. Wheeler, James Murray and H. E. Syphers.

SURVEYOR OF ICE.—D. Currier.

FENCE VIEWERS.—H. Doherty, W. McKay, P. Fitzpatrick, D. Keury J. Ryan and M. Ryan.

CITY ENGINEER.—A. G. Beckwith, C. E., Esquire.

FREDERICKON SKATING CLUB.—Thomas Temple, President; John Pickard, M. P., and A. F. Randolph, Esq., Directors; John L. March, Esq., Solicitor; John Richards, Esq., Secretary-Treasurer.

FREDERICKON SOCIETY OF ST ANDREW.—W. Brydon Jack, D. C. L., President; Hon. J. J. Fraser, 1st Vice-President; James R. Howie, 2d Vice-President; H. Mathewson, Secretary-Treasurer; Rev. A. J. Mowatt, D.D., Chap.; R. Thorburn, Marshal; D. Hossack, Piper.

Y. M. C. ASSOCIATION.—George F. Atherton, President; J. W. Spurden, Geo. F. Atherton and Samuel Rosborough, Vice-Presidents; John J. Weddall, Rec. Secretary; Dr. H. Coburn, Cor. Secretary; A. Lottimer, Treasurer.

Committee of Management.—A. W. Fleming, C. H. B. Fisher, J. Bebbington, Dr. Atherton, Dr. Coulthard, G. W. Schleyer, J. A. Curry, H. LeB. Smith, M. S. Hall, M. Lemont, Prof. Rivet and G. W. Fenwick.

MUNICIPALITY OF YORK.

Warden.—Benjamin Close.

Secretary-Treasurer.—H. B. Rainsford.

Auditor.—J. A. Vanwart.

Councillors.—Bright, Thomas Coburn, James W. Jewett; Canterbury, Daniel W. Grant, George A. Jamieson; Douglas, Thomas H. Colter, William E. Johnston; Dumfries, Michael Doherty, Henry A. Davidson; Kingsclear, John C. Murray, Benj. A. Everitt; Manners-Sutton, John Rutherford, David Glendenning; New Maryland, David Lipsett, S. K. Nason; North Lake, David Cropley, W. W. McGeorge; Prince William, Charles McCormick, George L. Hoyt; Queensbury, John H. Murch, Alanson McNally; Saint Marys, Benj. Close, W. H. White; Southampton, James K. Pinder, James T. Mastin; Stanley, Wm. Currie, John Calhoun.

THE QUEEN AND ROYAL FAMILY.

Her Majesty Alexandrina Victoria, of the United Kingdom of Great Britain and Ireland, Queen of the Colonies and Dependencies thereof, Empress of India, Defender of the Faith. Born 24th May, 1819. Succeeded to the Throne 20th June, 1837, on the death of her uncle, King William IV. Crowned 26th June, 1838. Married 10th February, 1840, to his late Royal Highness, Francis Albert Augustus Charles Emmanuel, Prince Consort, Duke of Saxony, Prince of Coburg and Gotha, who was born 26th August, 1819, died December 14th, 1861.

Her Royal Highness Victoria Adelaide Mary Louise, Princess Royal, born 21st November, 1840. Married 25th January, 1858, to His Imperial Highness the Crown Prince of Germany.

His Royal Highness Albert Edward, Prince of Wales, Duke of Saxony, Cornwall and Rothesay, Earl of Dublin, &c. Born November 9th, 1841. Married 10th March, 1863, to the Princess Alexandra Caroline May Charlotte Louisa Julia, born 1st December, 1844, eldest daughter of the King of Denmark.

Her Royal Highness Alice Maud Mary, born April 25th, 1843. Married 1st July, 1862, to His Royal Highness Prince Louis Frederick William, of Hesse Darmstadt. Died August 26th 1878.

His Royal Highness Alfred Earnest Albert, Duke of Edinburgh, Earl of Kent and Earl of Ulster. Born 6th August, 1844. Admiral Royal Navy. Married 23rd January, 1874, the Grand Duchess Marie Alexandrowna, daughter of the Emperor of Russia.

Her Royal Highness Helena Augusta Victoria. Born 25th May, 1846. Married July 5th, 1866, to Prince Frederick Christian Charles Augustus of Schleswig-Holstein-Sonderburgh-Augustenburg.

Her Royal Highness Louise Caroline Alberta. Born March 19th, 1848. Married March 21st, 1871, to John, Marquis of Lorne, Knight, Governor-General of the Dominion of Canada.

His Royal Highness Arthur William Patrick Albert, Duke of Connaught. Born May 1st, 1850. Lt.-Colonel Rifle Brigade, 27th September, 1876. Married 13th March, 1879, to Princess Louise Margaret, daughter of Prince Frederick Charles of Prussia.

His Royal Highness Leopold George Duncan Albert. Born April 7th, 1853. Married April 27th, 1882, to Princess Helena of Waldeck.

Her Royal Highness Beatrice Mary Victoria Feodore. Born 14th April, 1857.

CABINET MINISTERS OF GREAT BRITAIN.

First Lord of the Treasury and Chancellor of the Exchequer—Rt. Hon. W. E. Gladstone. Lord Chancellor—Lord Selborne. Lord President of the Council—Lord Privy Seal—Lord Carlingford. Secretary of State for Foreign Affairs—Earl Granville. Secretary of State for India—Marquis of Hartington. Secretary of State for the Home Department—Sir W. Harcourt. Secretary of State for the Colonies—Earl of Kimberley. Secretary of State for War—Rt. Hon. Hugh C. E. Childers. First Lord of the Admiralty—Earl of Northbrook. Chief Secretary for Ireland—Earl Spencer. Chancellor of the Duchy of Lancaster—President of the Local Government Board—Rt. Hon. J. G. Dobson. President of the Board of Trade—Rt. Hon. Joseph Chamberlain.

DOMINION OF CANADA.

HIS EXCELLENCY, Sir John George Edward Henry Douglas Sutherland Campbell (commonly called the Marquis of Lorne), Knight of the Most Ancient and Most Noble Order of the Thistle; Knight Grand Cross of the Most Distinguished Order of St. Michael and St. George, Governor-General of Canada, and Vice-Admiral of the same.

QUEEN'S PRIVY COUNCIL FOR CANADA.

Right Hon. Sir John A. McDonald (Premier), and Minister of the Interior. Hon. Sir S. L. Tilley, Minister of Finance. Hon. Sir Chas. Tupper, Minister of Railways and Canals. Hon. H. L. Langevin, Minister of Public Works. Hon. John Carlin, Postmaster-General. Hon. A. P. Caron, Minister of Militia. Hon. John O'Connor, Secretary of State. Hon. J. H. Pope, Minister of Agriculture. Hon. Mackenzie Bowell, Minister of Customs. A. W. McLellan, Minister of Marine and Fisheries. Hon. John Costigan, Minister of Inland Revenue. Hon. Sir Alex. Campbell, Minister of Justice. Hon. Frank Smith, President of the Council. Hon. D. L. McPherson, Speaker of the Senate (without portfolio).

MEMBERS OF THE SENATE OF THE PROVINCE OF NEW BRUNSWICK.—Hon. Amos. Edwin Botsford, Westmorland; Hon. William Hunter Odell, Fredericton; Hon. David Wark, Richibucto; Hon. John Ferguson, Bathurst; Hon. John Boyd, St. John; Hon. Abner Reid McClellan, Hopewell; Hon. John Glasier, Sunbury; Hon. James Dever, St. John; Hon. William Muirhead, Chatham; Hon. J. D. Lewin, St. John.

MEMBERS OF THE HOUSE OF COMMONS FOR THE PROVINCE OF NEW BRUNSWICK—Albert, J. Wallace; Carleton, David Irvine; Charlotte, A. H. Gillmore; Gloucester, Kennedy F. Burns; Kent, G. A. Girouard; Kings, George E. Foster; Northumberland, Hon. P. Mitchell; Queens, G. G. King; Restigouche, J. Moffatt; St. John (city), Hon. Sir S. L. Tilley; St. John (city and county), Hon. Isaac Burpee and C. W. Weldon; Sunbury, Charles Burpee; Victoria, John Costigan; Westmorland, Josiah Wood; York, J. Pickard.

His Honor Hon. J. B. ROBINSON, Lieutenant-Governor of the Province of Ontario.
 His Honor Hon. THEODORE ROBITAILLE, Lieutenant-Governor of the Province of Quebec.
 His Honor Hon. ADAMS G. ARCHIBALD, C. M. G., Lieutenant-Governor of the Province of Nova Scotia.
 His Honor Hon. ROBERT DUNCAN WILMOT, Lieutenant-Governor of the Province of New Brunswick.
 His Honor Hon. THOS. HEATH HAVILAND, Lieutenant-Governor of Prince Edward Island.
 His Honor Hon. J. C. ATKENS, Lieutenant-Governor of Manitoba.
 His Honor Hon. ALBERT NORTON RICHARDS, Lieutenant-Governor of British Columbia.
 His Honor Hon. E. DEWDNEY, Lieutenant-Governor of the North-West Territories.

PROVINCE OF NEW BRUNSWICK.

His Honor the Hon. ROBERT DUNCAN WILMOT, Lieutenant-Governor of the Province of New Brunswick.

Henry Wilmot, Esq., Private Secretary to the Lieut.-Governor.

Captain Alfred F. Street, Aide-de-Camp.

EXECUTIVE COUNCIL.

Hon. Robert Young, President.

Hon. Pierre Landry, Provincial Secretary; Hon. Ezekiel McLeod, Attorney-General; Hon. Michael Adams, Surveyor-General; Hon. George Colter, Chief Commissioner Board of Works; Hon. Finnemore E. Morton, Solicitor-General; Hon W. E. Perley, Hon. D. L. Hanington (Premier), and Hon. Dr. Lewis, without office.

LEGISLATIVE COUNCIL.

Hon. Robert Young, President.

Hon. William H. Milton, Hon. D. Hanington, Hon. John Lewis, Hon. Thomas R. Jones, Hon. C. McInerney, Hon. Archibald Harrison, Hon. John Flewelling, Hon. James Ryan, Hon. Robert Robinson, Hon. W. B. Beveridge, Hon. A. F. Randolph, Hon. A. A. Davidson, Hon. A. D. Richard.

OFFICERS.—George Botsford, Esq., Clerk; J. H. Phair, Esq., Assistant Clerk; G. F. Hill, Esq., Engrossing Clerk; Henry G. C. Wetmore, Esq., Legislative Librarian; Frank Woods, Esq., Usher of the Black Rod; Rev. F. Alexander, Chaplain.

HOUSE OF ASSEMBLY.

County of Albert.—Hon. W. J. Lewis, M. D., Hillsborough; Gaius Turner, Harvey.

County of Carleton.—Geo. H. White, Centreville; John S. Leighton, Woodstock.

County of Charlotte.—John McAdam, Milltown; James Mitchell, St. Stephen; James E. Lynott, St. George; George F. Hibbard, St. George.

County of Gloucester.—Francis J. McMunn, Bathurst Village; Patrick G. Ryan, Caraquet.

County of Kent.—William Wheton, Richibucto; Oliver J. LeBlanc, St. Marys, Kent.

County of Kings.—Hon. Finnemore E. Morton, Sussex; E. A. Vail, Sussex; G. H. Flewelling, Hampton.

County of Madawaska.—Patrick Lynott, Edmundston.

County of Northumberland.—Hon. M. Adams, Newcastle; William A. Parks, Newcastle; Thomas F. Gillespie, Chatham; John P. Burchill, Nelson.

County of Queens.—Thomas Hetherington, Johnston; Albert Palmer, Hampstead.

County of Restigouche.—J. Cunard Barbarie, Dalhousie; Charles H. Labillois, Dalhousie.

City of St. John.—John V. Ellis, St. John; Hon. Ezekiel McLeod, St. John.

County of St. John.—David McLellan, Portland, St. John; William Elder, St. John; R. J. Ritchie, St. John; William A. Quinton, Fairville.

County of Sunbury.—Hon. W. E. Perley, Blissville; George A. Sterling, Upper Maugerville.

County of Victoria.—R. W. I. Tibbits, Andover.

County of Westmorland.—Hon. P. A. Landry, Dorchester; Charles A. Black, M. D., Baie Verte; Hon. D. L. Hanington, Dorchester; John A. Humphrey, Moncton.

County of York.—Hon. Geo. Colter, Upper Keswick; Edward L. Wetmore, Fredericton; Andrew G. Blair, Fredericton; Frederick P. Thompson, Fredericton.

OFFICERS OF HOUSE OF ASSEMBLY.

George J. Bliss, Esq., Clerk; John Richards, Esq., Assistant Clerk; Harry Beckwith, Esq., Sergeant-at-Arms; Rev. Joseph McLeod, Chaplain; C. W. Beckwith and John Black, Esqs., Engrossing Clerks.

OFFICERS OF THE CROWN.

Hon. Pierre Landry, Receiver-General and Provincial Secretary; Hon. Ezekiel McLeod, Attorney-General; William Jack, Esq., Advocate-General; William Henry Tuck, D. C. L., Clerk of the Crown; James S. Beck, Esq., Auditor General; J. W. Smith, Esq., Deputy Provincial Secretary and Deputy Receiver-General; Andrew Inches, Esq., Deputy Surveyor-General.

Queen's Counsel.—Hon. Sir A. J. Smith, Hon. Charles N. Skinner, David S. Kerr, James J. Kaye, Lewis P. Fisher, G. S. Grimmer, B. Lester Peters, John James Fraser, William Jack, Wm. H. Tuck, Charles W. Weldon, F. E. Barker, Allan Davidsor, Samuel Thomson, Theophilus DesBrisay, William James Gilbert, George G. Gilbert, R. Hutchinson, B. R. Stevenson, D. L. Hanington, C. H. B. Fisher, E. C. Wetmore and P. A. Landry, Esquires.

Consuls and Consular Agents.

Darius B. Warner, United States Consul at the Port of St. John. Ezra W. Gale, Vice-Consul and Deputy. Paul Lange, U. S. Consul at St. Stephen.

United States Consular Agents.—Benjamin Randall, St. George; George Stickney, St. Andrews; Spafford Barker, Fredericton; R. R. Call, Newcastle, Mir.; G. F. Hoben, McAdam Junction; Wm. F. Alexander, Grand Manan.

Robert Thomson, jr., Consul for North German Empire, for the Counties of St. John, Charlotte, Westmorland and Albert.

Alexander Morrison, Consul German Empire for Restigouche, Kent, Northumberland and Gloucester.

John H. Thomson, Royal Vice-Consul for Hungary and Austria.

Wm. Thomson, Vice-Consul at St. John for Sweden and Norway.

J. H. Scammell, Vice-Consul, Chili and Peru.

George Carvill, Esq., Consul for France, St. John.

Henry Jack, Esq., Vice-Consular Agent for Spain at St. John, N. B.

F. O. Allison, Esq., Portuguese Consul at St. John, N. B.

W. B. Morris, Esq., Consular Agent for Spain at St. Andrews.

Daniel Brown, Esq., do do St. Stephen.

Rich. Hutchison, Vice-Consul at Miramichi for Sweden and Norway.

Robt. Hutchison, do Restigouche do do
John Fergusons, do Bathurst do do

W. J. M. Hamington, Vice-Consul at Shediac, Sweden and Norway.
 James Macgregor Grant, Consul of the Netherlands.
 W. H. Purdy, Esq., Superintendent Marine and Mercantile Department and Board of Trade, England, G. B.

Commissioners for taking Affidavits, Acknowledgements, Depositions, &c., for the Courts in the Province of New Brunswick.—John M. Chisholm, Halifax, N. S., and Chas. Reynolds, Halifax, N. S. Thos. Kelly, Esq., Summerside, P. E. I. W. H. Beatty, Esq., Province of Ontario. John M. M. Duff, Esq., Montreal. John Taylor, Esquire, Montreal. Joseph Elezard Pouilot, Esq., Frazerville, P. Q. William Simpson Walker, Esq., Montreal. Geo. H. Mullin, Esq., Office—17 State Street, Boston, Mass. Stillman B. Allen, Esq., Boston, Mass. Joseph H. Harris, Esq., No. 7, Court Street, Boston. C. O'Connor, Esq., Manchester, New Hampshire. Joseph B. Braman, 5 Court Street, Boston. Harry Pollock, No. 47 Gresham House, London. (England).

Commissioner of Deeds, &c., for Nova Scotia.—A. H. DeMill, Esq., Barrister, St. John.

Commissioner of Deeds, &c., for Quebec.—Henry W. Frith, Esq., Barrister, St. John.

Commissioner for Massachusetts.—John Kerr, Esq.

COURTS.

SUPREME COURT OF JUDICATURE.

Chief Justice.—Hon. John C. Allen, 13th October, 1875.

Justices.—Hon. John W. Weldon, 30th November, 1865; Hon. A. Rainsford Wetmore, 25th May, 1870; Hon. Charles Duff, 14th October, 1875; Hon. Acalus L. Palmer, Judge in Equity, May 30th, 1879; Hon. G. E. King, December, 1880.

William H. Tuck, Esquire, Clerk of the Crown; William Carman, Esquire, Clerk of the Pleas and Clerk in Equity; T. Carleton Allen, Deputy Clerk in Equity.

COURTS FOR THE PROBATE OF WILLS, AND GRANTING ADMINISTRATIONS.

The Probate Court for the City and County of St. John, is held every Friday at three o'clock at the Registry Office; and the like Court in the other Counties of the Province, is held at the times specially appointed by the respective Judges.

COURT OF DIVORCE AND MATRIMONIAL CAUSES.

Honorable A. R. Wetmore, Judge; F. A. H. Straton, Esq., Registrar.

COURT OF VICE ADMIRALTY.

Hon. Chas. Watters, Judge and Commissary; B. Lester Peters, Esquire, Deputy Judge and Commissary; William Jack, Esquire, Advocate General; A. A. Stockton, Esq., Registrar and Scribe; G. Sidney Smith, B. L. Peters, Q.C., and Alfred E. Oulton, Esquires, *Surrogates*. Thos. C. Humbert, Marshal.

ROLL OF BARRISTERS AND ATTORNEYS.

[OBSERVE.—Those whose names are printed in Italics are either not residing or not practising in this Province.]

NAMES.	Admitted Attorney.	Admitted Barrister.	Residence.
Charles P. Wetmore,	11 July, 23	14 July, 25	Fredericton.
<i>William Wiley,</i>	17 July, 24	17 July, 26	Riv. de Chute.
William Curman,	15 Oct., 25	5 Feb., 28	Fredericton.
Timothy R. Wetmore, B.C.L.,	15 July, 28	16 July, 30	Gagetown.
Samuel Hallett Whitlock	18 July, 29	16 July, 31	St. Andrews.
Richard Carman,	16 Oct., 30	17 do., 32	Chatham.
Charles A. Harding,	11 Feb., 32	11 Feb., 34	Gagetown.
William Jack, Q. C.,	13 Oct., 34	9 Feb., 35	Saint John.
George F. H. Minchin,	do. do	16 Oct., 34	Fredericton.
Samuel Gay Morse,	do. do	9 Feb., 37	Hopewell.
<i>Robert Barry Dickey,</i>	7 Feb., 1835	7 do., 35	Nova Scotia.
<i>Hon. W. Hunter Odell, A. B.</i>	18 July, 1835	8 Feb., 38	Fredericton.
Stephen H. Hitchings,	do. do.	12 Oct., 37	Saint Stephen.
Christopher Milner,	17 Oct., do.	do. do.	Dorechester.
David Shank Kerr, Q. C.,	17 Oct. 1836	12 Oct. 1837	Saint John.
David Lewis Dibblee, A. B.,	6 Feb., 36	11 Feb., 37	Woodstock.
<i>James White Peters, A. B.</i>	11 Feb., 36	do. do.	Saint John.
George Botsford,	11 Feb., 1837	11 Feb., 1837	Fredericton.
<i>William Botsford Chandler,</i>	17 June, 37	3 Feb., 42	Aricbat, C. B.
<i>John D. Kinnear,</i>	14 Oct., 37	14 Oct., 37	Nova Scotia.
<i>Charles Waller Wardlaw,</i>	10 Feb., 38	13 June, 40	New York.
Martin Bent Palmer,	do do	6 Feb., 40	Hopewell.
Francis A. H. Straton,	13 Oct., 38	13 Oct., do	Fredericton.
James Stanley Morse,	9 Feb., 39	4 Feb., 41	Restigouche.
Theophilus DesBrisay, Q. C.	do do	do do	Bathurst.
<i>Samuel J. Scovil, A. B.,</i>	15 June, 39	11 June, 40	New York.
William R. M. Burtis,	12 Oct., do	14 Oct., 41	Saint John.
<i>William Tyng Peters,</i>	13 June, 40	16 June, do	Kings Co.
<i>Andrew C. Black,</i>	17 Oct., do	13 Oct., do	Saint John
<i>James A. Harding,</i>	do do	do do	Saint John.
Allan A. Davidson, Q. C.,	17 Oct. do	13 Oct., do	Newcastle.
James Peters Wetmore,	do do	do do	Fredericton.
<i>Thomas T. Wyer,</i>	17 Oct., 40	13 Oct., 42	
James J. Kaye, Q. C.,	4 Feb., 41	9 Feb., 43	Saint John.
Edward H. Wilmot, A. M.,	14 Oct., 41	13 Oct., 42	Fredericton.
Lewis P. Fisher, Q. C., ...	13 June, do	17 June, do	Woodstock.
<i>William M. Howe,</i>	13 Oct., 41	13 Oct., 42	P. E. Island.
Charles Doherty,	13 Oct., do	13 Oct., 43	Saint John.
<i>Thomas C. Chapman,</i>	9 Feb., 43	6 Feb., 45	Dorchester.
William James Gilbert,	12 Oct., do	16 Oct., do	Shediac.
George Ottv,	13 June, 44	15 Oct., do	Hampton.
Sir Albert J. Smith, Q. C.	6 Feb., 45	4 Feb., 47	Dorchester.
<i>James Odell, A. B.,</i>	do do	5 Feb., 46	Nova Scotia.
Thomas W. Bliss,	6 Feb., 45	17 June, 48	Richibucto.
<i>Douglas B. Stevens,</i>	16 Oct., 1845	14 Oct., 1847	United States.
<i>Samuel B. Davidson,</i>	do do	do do	California.
John Henry Phair,	16 Oct., 1845	14 Oct., 1847	Fredericton.

NAMES.	Admitted Attorney.	Admitted Barrister.	Residence.
<i>George Hare,</i>	5 Feb., 46	3 Feb., 48	New Brunswick.
<i>Albert T. D. McElmen,</i>	do do	do do	Brit. Columbia
<i>James R. Curry,</i>	11 June, 46	13 June, 48	Gagetown.
<i>Alexander Thomson Poul,</i>	15 Oct., do	12 Oct., do	St. Andrews.
<i>William Henry Hatheway,</i>	do do	13 do do	Saint John.
<i>Ward Chipman Drury, A. B.,</i>	do do	14 do do	do.
<i>Samuel Thompson,</i>	16 do	12 Oct., 48	Newcastle.
<i>George J. Bliss,</i>	4 Feb., 47	10 Feb., 49	Fredericton.
<i>Frederick Coster,</i>	10 June, 47	15 June, 49	Australia.
<i>William H. Buckerfield,</i>	do do	do do	Westmorland.
<i>G. Skeffington Grimmer, Q. C.</i>	14 Oct., do	Oct., 49	St. Stephen.
<i>Henry W. Frith,</i>	do do	do do	Saint John.
<i>Hon. Peter Mitchell,</i>	do do	do do	Montreal.
<i>Geo. G. Gilbert, A. B.</i>	do do	12 Oct., 48	Saint John.
<i>Edward Jack,</i>	14 Oct., 47	13 June, 50	Charlotte.
<i>B. Lester Peters, Q. C.,</i>	12 Oct., 48	Oct., 50	Saint John.
<i>Daniel Ferguson,</i>	7 Feb., 50	7 Feb., 52	Chatham.
<i>Edward B. Chandler,</i>	do do	10 April, 51	Dorchester.
<i>John C. Winslow,</i>	13 June, 50	Feb., 58	Woodstock.
<i>William W. Street, A. B.,</i>	do do	12 June, 51	Fredericton.
<i>Robert Hutchinsson,</i>	Oct., 50	Oct., 52	Richibucto.
<i>John James Fraser, Q. C.,</i>	do do	do do	Fredericton.
<i>Benjamin G. Gray, A. B.,</i>	do do	27 Oct., 51	Halifax, N. S.
<i>Lewis J. Almon,</i>	Oct., 50	27 Oct., 51	Saint John.
<i>D. Gustavus Maclauchlan,</i>	12 June, 51	10 June, 53	Bathurst.
<i>Charles W. Weldon, Q. C.,</i>	Oct., 51	Oct., 52	Saint John.
<i>Alexander Ballentine,</i>	7 Feb., 52	Oct., 53	Saint John.
<i>Hard Peters, M. A.,</i>	10 June, do	June, 53	do.
<i>William P. Dole, A. B.,</i>	do do	do do	do.
<i>James J. Kerr,</i>	Oct., do	do do	Amherst.
<i>John L. Marsh, Jun., A. B.,</i>	April, 53	Oct., 54	Fredericton.
<i>William Henry Tuck, Q. C.,</i>	13 Oct., do	do do	Saint John.
<i>Charles J. Sayre,</i>	Feb., 54	June 56	Richibucto.
<i>George Frederick Hill,</i>	April, do	do do	St. Stephen.
<i>Joseph B. Peck,</i>	Oct., 56	Oct., 58	Dorchester.
<i>James R. Marshane,</i>	do do	do do	Halifax.
<i>Charles E. Knapp,</i>	Feb., 58	Feb., 60	Dorchester.
<i>Charles N. Skinner, Q. C.,</i>	June, do	June, do	Saint John.
<i>George Sidney Smith, A. B.,</i>	14 Oct., do	3 Oct., 59	Saint John.
<i>Daniel L. Hanington, Q. C.,</i>	June, 59	June 61	Dorchester.
<i>Benj. R. Stevenson, A. B., Q. C.,</i>	do do	do do	St. Andrews.
<i>Henry Bartlett Ruinsford,</i>	1 April, 60	do do	Fredericton.
<i>John Augustus Wright, A. B.,</i>	1 April, 60	do do	Saint John.
<i>T. Gray Merritt,</i>	June, 60	19 Oct., 61	Saint John.
<i>F. E. Barker, D. C. L., Q. C.,</i>	do do	June, 61	do.
<i>Charles Allison Peck,</i>	April, do	June, 63	Hopewell.
<i>William Munson Jarvis,</i>	April do	April, 63	Saint John.
<i>Joseph C. Barberic,</i>	Oct., do	19 Oct., do	Dalhousie.
<i>Charles H. B. Fisher, Q. C.,</i>	Oct., do	14 Oct., 64	Fredericton.
<i>John Grattan Clifford</i>	19 do do	14 do do	United States.
<i>A. Rankin Bedell, A. B.,</i>	9 Feb., 63	6 Feb., 64	Saint John.
<i>Thomas A. Welling,</i>	16 April, do	do do	Shediac.
<i>Edw. L. Wetmore, A. B., Q. C.</i>	12 June, 63	17 June, 64	Fredericton.

	NAMES.	Admitted Attorney.	Admitted Barrister.	Residence.
	William M. Connell, L.L. B.,	12 June,	63 16 June,	65 Woodstock.
	George F. Gregory,	do	do do	do Fredericton.
	Charles A. Holstead,	12 June,	68 12 June,	65 Moncton.
	T. Barclay Robinson, A. B.,	do	do 16 do	64 do.
	Caleb Richardson,	19 Oct.,	63 13 Oct.,	66 Richibucto.
	<i>Patrick E. Sweeney,</i>	do	do Aroostook.
	Finnemore E. Morton,	do	do 13 Oct.,	65 Sussex Vale.
	Lewis A. Mills,	19 Oct.,	63 9 Oct.,	66 St. Stephen.
	James F. McManus,	13 Oct.,	6 11 Feb.,	66 Fredericton.
	Alfred Henry DeMill, A. M.,	11 do	do 11 Feb.,	65 Saint John.
	H. Lawrance Stardee, A. M.,	17 June,	64 June,	65 do.
	Silas Alward, M. A.,	15 Oct.,	64 13 Oct.	do do.
	<i>Peter Millar,</i>	do	do April,	66 Ottawa.
	<i>Robert Brooks Peters,</i>	do	do Australia.
	Edwin Byron Winslow,	11 Feb.,	64 8 Feb.,	67 Fredericton.
	Robert Caie,	do	do 8 July,	do Richibucto.
	<i>Thomas Lewis Harrison, A. B.</i>	do	do United States.
	Andrew G. Blair,	13 April,	65 April,	67 Fredericton.
	<i>Alfred E. Street,</i>	do	do do	do do.
	George McSorley,	do	do do	do Saint George.
	James G. Forbes,	13 April,	65 10 April,	67 Saint John.
	A. C. Fairweather,	do	do do	do do.
	Frederick W. Stockton,	13 Oct.	65 10 June,	75 Saint John.
	<i>Walter James Kilner,</i>	do	do Oct.,	67 Toronto.
	Robert J. Ritchie,	14 do	do 16 Oct.,	67 Saint John.
	<i>Robert Matthew, A. M.,</i>	14 Oct.,	65 do	do New York.
	<i>Stanley Boyd,</i>	16 do	do
	Allan Alfred Peck,	16 April,	do Hopewell.
	Randolph Ketchum Jones,	15 June,	do 11 Oct.,	67 Woodstock.
	Isaac Allen Jack, B.C.L.,	12 Oct.,	do 12 Oct.,	67 Saint John.
	<i>James Hanway,</i>	15 Oct.,	do 11 Oct.,	67 St. John.
	<i>John P. Hadson,</i>	do	do New York.
	<i>Israel S. Gross,</i>	do	do 15 Oct.,	67 United States.
	Daniel Jordan,	8 Feb.,	65 10 Feb.,	68 Fredericton.
	Josiah Wood,	9 Feb.,	65 Dorchester.
	Alfred E. Oulton,	7 June,	do 11 June,	68 do.
	Augustus H. Hanning,	do	do do	do Saint John.
	Gilbert R. Pugsley, L.L.B.,	do	do 11 June	68 Saint John.
	Jeremiah Tracie, L.L.B.,	11 June	67 June	68 Saint John.
	Alfred A. Stockton, A. M.,	do	do 14 do	68 do.
	Michael Adams,	14 Oct.,	67 14 Oct.,	do Newcastle.
	Charles W. Beckwith,	14 Oct.,	67 14 Oct.,	68 Fredericton.
	Ezekiel MelLeod, L.L.B.,	do	do 10 Oct.,	68 Saint John.
	R. Chipman Skinner,	10 Feb.,	68 10 June,	69 do
	Thomas Milledge, M. A.,	10 Feb.,	65 9 June,	69 Saint John.
	George Fred'k. Fisher,	10 Feb.,	68 3 Feb.,	69 Fredericton.
	Alex. W. Baird,	do	do 9 June,	69 Saint John.
	Stephen B. Appleby,	19 Oct.,	68 14 Oct.,	69 Woodstock.
	Charles H. Lugin, A. B.	do	do 23 April,	70 Fredericton.
	George H. Steadman,	11 Feb.,	69 Moncton.
	<i>William B. McSweeney,</i>	21 April,	69 12 April,	70 Halifax.
	William C. Milner,	do	do 15 June,	70 Sackville.
	Daniel C. Courser, L.L.B.,	19 June,	69 15 June,	70 Woodstock.

NAMES.	Admitted Attorney.	Admitted Barrister.	Residence.
L. Richmond Harrison, A.B.	21 Oct., 69	11 Oct., 70	Saint John.
Charles A. Stockton, LL. B.	do do	do do	do.
James D. Phinney, A. B.	do do	do do	Richibucto.
John Russell Armstrong,	21 Oct. 69	11 Oct., 70	Saint John.
John Kerr,	do do	do do	do.
<i>George H. Mullin, LL. B.</i> , ...	do do	do do	Boston.
<i>Alex. Susan Thompson</i> ,	9 Feb., 70	8 Feb., 71	Fredericton.
Edward R. Gregory, LL. B.,	do do	8 Feb., 71	Saint John.
Montesquieu McDonald,	22 June, do	15 June, 71	do.
John Willet,	22 Oct., do	12 Oct., 71	do.
Thomas W. Peters, LL.B.	do do	do do	do.
Pierre A. Laundry, Q. C.,	do do	do do	Dorchester.
Lemuel J. Tweedie,	do do	do do	Newcastle.
James Mitchell, A. M.	do do	do do	St. Stephen.
James G. Stevens, Jr., A. B.,	do do	do do	do.
<i>Henry Rilyard, LL.B.</i> ,	18 Feb., 71	20 Feb., 72	Saint John.
Robert O. Stockton, LL. B.	do do	8 April, do	St. John.
Edward T. C. Knowles,	do do	20 Feb., do	Saint John.
Melbourne McMonagle,	do do	do do	St. Stephen.
Barry R. Planr,	do do	do do	Madawaska.
A. Rainsford Bulloch,	do do	do do	do.
Robert A. Borden, A. B.,	22 June, 71	27 June, 72	Moncton.
George W. Burbidge, A. M.,	do do	do do	Ottawa.
William Pugsley, A. B.,	do do	do do	Saint John.
Charles Abner Macdonald, ...	26 Oct., do	24 Oct., 72	do.
William B. Wallace,	20 June, 72	8 June, 73	do.
Allen Ottv Earle,	25 Oct., do	27 Oct., 73	do.
Philip Palmer,	21 Feb., 73	27 June, 74	do.
Caleb T. Fox,	do do	8 Feb., 75	Gagetown.
<i>Leander A. White</i> ,	do do	27 June, 74
<i>J. Arthur Fairweather</i> ,	do do	do do	Saint John.
<i>William H. Dickson</i> ,	1 June, do	do do	do.
James Alfred Vanwart, A. M.	1 Nov. 73	8 Feb. 75	Fredericton.
Wesley Vanwart, A. M.,	do do	do do	do.
George F. Baird,	13 Feb. 74	1 Feb., 75	Saint John.
George A. Henderson,	do do	do do	do.
Thomas Medley Wetmore	13 Feb., 74	13 Feb., 75	Gagetown.
George Bliss Seely,	do do	do do	Saint John.
Allison B. Connell, LL.B., ...	20 April 74	19 Oct., do	Woodstock.
Henry Turner,	do do	do do	Saint John.
George E. Fairweather,	20 June 74	6 June, 75	do.
George B. Fraser,	20 June, 74	8 Feb., 75	Chatham.
James A. Belyea,	do do	29 Oct., do	Saint John.
James L. Kerr,	do do	do do	do.
Thos. Carleton Allen, LL.B.,	22 Oct., 74	23 Oct., 75	St. John.
Robert Harry Smith,	22 Oct., 74	23 Oct., 75	Moncton.
Joseph Howe Dickson,	do do	24 Oct., 76	Dorchester.
Frederick Herbert McKiel, ...	do do	22 Oct., 75	Saint John.
Jas. Roach McMonagle, LL.B.	do do	23 Oct., 75	Sussex.
Hugh Havelock McLean,	13 Feb., 75	14 Feb., 76	Saint John.
Henry A. Forster,	do do	do do	Shediac.
Richard F. Quiz'ey, LL.B., ...	do do	do do	Saint John.
Miles B. Dixon,	23 April, do	24 April, do	do.
William A. Park,	do do	do do	Newcastle.

Residence.

NAMES.	Admitted Attorney.	Admitted Barrister.	Residence.
Michael Samuel Benson,	18 June,	75 14 Oct.,	Chatham.
Ed. Perley Williston, A. B., ..	do	19 June, do	Newcastle.
John Black,	22 Oct.,	75 24 Oct.,	76 Fredericton.
Humphrey Gilbert,	do	do do	Shediac.
Thomas H. McMillan,	do	do 9 Feb.,	77 St. John.
Clarence W. Treadwell,	do	do do	do.
William A. Russell,	do	do 24 Oct.,	76 Shediac.
John H. Cother,	2 Feb.,	76 8 Feb.,	77 St. John.
Harvey Atkinson,	11 Feb.,	76 12 do	do Moncton.
George Herbert Lee, A.M.,	do	do 13 do	do St. John.
George Dickson Otty,	do	do 12 do	do do.
William Watson Allen,	do	do do	do do.
Andrew H. Johnson,	do	do do	do Chatham.
George C. Coster,	20 April,	76 21 April,	77 St. John.
Amon A. Wilson,	do	do do	do do.
Charles H. Masters,	do	do do	do St. John.
John D. Williams,	21 Oct.,	76 7 Feb.,	78 do.
Chipman A. Steeves,	do	do 19 June,	do Moncton.
Joseph A. Harris,	do	do	do Boston, Mass.
Charles A. Palmer,	do	do 23 Oct.,	77 St. John.
W. B. Chandler, L.L.B.,	do	do do	do St. John.
William Wilson,	do	do do	do Fredericton.
R. A. Lawlor,	Feb.,	77 16 Feb.,	78 Newcastle.
W. W. Wells,	May,	77 20 April,	do Dorchester.
William A. Trueman,	21 June	77 22 June,	do Sackville.
William F. Keirton,	do	do 12 April,	79 Grand Falls.
Henry R. Emmerson,	18 Oct.,	do 23 Oct.,	78 Dorchester.
Albert S. White,	19 Oct.,	77 24 do	do Sussex.
Stephen Rand,	do	do 12 Feb.,	80 St. John.
E. H. McAlpine,	April,	78 19 April,	79 St. John.
A. E. McLeod,	June,	78 18 June,	79 Sussex.
Charles O'Donnell,	do	do 18 do	79 Woodstock.
R. P. McGivern, Jr., A. M., ..	do	do 24 April,	80 St. John.
James Ambrose Hannah,	19 do	78	do
Robert McLeod,	30 Oct.,	78 30 Oct.,	78 St. John.
Burton S. Read, L.L.B.,	15 April,	79 15 April,	80 Dorchester.
Dennis B. Gallagher,	17 April,	do 10 June,	80 Andover.
John McAlister,	24 do	do 24 April	80 Campbellton.
Edmund George Kaye,	do	79 do	do St. John.
George P. Thomas,	do	do	do Moncton.
Adam A. Rankine,	do	do	do Moncton.
Francis J. Duffy,	do	do 24 April,	80 U. States.
John T. Harrington,	20 June,	do	do Chatham.
Narcisse A. Landry, L.L.B., ..	20 June,	79 4 Feb.,	81 Dorchester.
Ambrose D. Richard, L.L.B., ..	do	do	do do.
Henry A. Powell, B. A.,	20 June,	do 24 June,	80 Sackville.
George V. McInerney, L.L.B., ..	do	do do	do Richibucto.
T. Swayne DesBrisay,	18 Oct.,	79 20 Oct.,	80 Bathurst.
William Hazen,	22 do	do 25 June,	81 St. John.
John R. Costigan,	do	do 19 Feb.,	81 N. W. Ter.
Williamson Fisher, L.L.B.,	do	do 23 Oct.,	80 Woodstock.
Hugh Matheson,	23 do	do 30 Oct.,	80 do.
Henry H. James,	do	do 12 Oct.,	81 Buctouche.

NAMES.	Admitted Attorney.	Admitted Barrister.	Residence.
Havelock Coy, A. M.,	29 Oct.,	79 4 Feb.,	81 Fredericton.
James Devlin,	12 Feb.,	80 14 Feb.,	81 St. John.
James P. Mitchell,	do	do 14 Feb.,	81 Winnipeg.
John R. Maltby,	do	do 14 Feb.,	81 Newcastle.
William A. Quinn,	24 April,	80 26 April,	81 Fredericton.
Fenwick W. Travis,	17 June	do 23 June,	81 U. States.
Arthur I. True-man, M. A.,	do	do 21 June,	81 St. John.
George A. Davis, L.L.B.,	do	do 12 Oct.,	do do
Richard B. Adams, L.L.B.,	do	do 15 April	82 Chatham.
Allan A. Davidson, jr.,	22 do	do 25 June,	81 Newcastle.
Hiram G. Betts,	23 Oct.,	80 25 Oct.,	81 St. John.
W. C. Hazen Grimmer,	do	do do do	do St. Andrews.
James Kay,	do	do do	do Shediac.
David Tapley,	do	do 25 Oct.,	81 Portl'd, St. J.
R. H. Davis,	14 Feb.,	81 23 Feb.,	82 Andover.
William E. Russel,	do	do do	do Fredericton.
James Straton,	do	do 24 Feb.,	82 St. John.
William D. McLeod,	do	do do do	do do
John J. Forest,	23 April,	81 15 June,	do do
David J. Welsh,	16 June,	81	do Moncton.
Abraham B. Walker, L.L.B.,	do	do 29 June,	82 St. John.
Frank H. Tuck,	17 June,	81 do	82 do
Charles E. Sumner, L.L.B.,	23 June,	81	do Moncton
Robert Beckwith,	do	do 29 June,	82 Dorchester.
F. W. Emerson, A. B., L.L.B.	17 Oct.,	81	do Dorchester.
R. S. LeBert Twee lie,	do	do	do Moncton.
Jas. Archibald Milligan, A.B.	19 do	do	do St. John.
Warren C. Winslow,	9 Feb.,	82	do do
George W. Allen, A. M.,	do	do	do do
Robert Murray, jr.,	15 do	do	do Westmorl'd.
Lennel Allan Curry, M. A.	17 April	do	do St. John.
Dougald Stewart Hutchison,	do	do	do Newcastle,
Spurgeon Wortman,	do	do	do Moncton.
Clifford B. Deacon,	do	do	do Winnipeg.
Frederick Clarence Rand,	do	do	do Nova Scotia.
Wm. Murray,	do	do	do Campbellton.
Thomas A. Kinnear,	do	do	do Shediac.
J. DeVeber Neales,	do	do	do St. John.
A. Lewis Belyea,	do	do	do Fredericton.
Josiah A. Murphy,	do	do	do Woodstock.
Robert M. Anderson,	18 do	do	do St. John.
Daniel McIntyre,	do	do	do Winnipeg.
John F. Ashe,	do	do	do St. John.
Albert J. Gregory,	28 June	do	do Fredericton.
Daniel Mullin,	do	do	do St. John.
Jeremiah Hayes Barry,	do	do	do Fredericton.
J. Douglas Hazen,	do	do	do do
Allen Wilnot Chapman,	29 do	do	do Dorchester.
Mariner George Teed,	do	do	do do

ECCLESIASTICAL.

THE CHURCH OF ENGLAND.

Bishop—Most Rev. John Medley, D D., Metropolitan of Canada.
Fredericton.

The Right Reverend H. Tully Kingdon, Coadjutor Bishop,
Fredericton.

Almon, Rev. F. H., Rector, Richibucto.	Neales, Rev. T., Woodstock.
Alexander, Rev. F., Sub-Dean, Cathedral, Fredericton, and Missionary at New Maryland.	Neales, Rev. H. H., Campobello.
Armstrong, Rev. George M., Rector, St. Mark, Saint John.	Newham, Rev. O. S., St. Mary's, St. John.
Armstrong, Rev. W. B.	Parnter, Rev. D. B., St. Jude, Carleton.
Barber, Rev. H. H., Rector, Shediac.	Pickett, Rev. D. W., Greenwick.
Bliss, Rev. D. M., Rector, Westmorland.	Raymond, Rev. W. O., Stanley.
Brigstocke, Rev. Canon, Rector, Trinity St. John.	Roberts, Rev. G. G., Fredericton.
Campbell, Rev. J. R., Dorchester.	Rushon, Rev. Joseph, Christ Church, Saint Stephen.
Covert, Rev. W. S., Grand Manan.	Seovil, Rev. Canon, Ph. D., Residence, Brighton, England.
Davenport, Rev. J. M., Mission Chapel, Portland, St. John.	Schofield, Rev. George, Simonds.
DeVeber, Rev. Canon, Rector, St. Paul, Portland.—(Dean Rural).	Simonds, Rev. R., Chaplain to Penitentiary: Residence, Sussex.
Dowling, Rev. Theodore E., Rector, St. George, Carleton, St. John.	Sill, Rev. Frederick S., Curate, Saint Paul, Portland.
Flawelling, Rev. J. E., Wicklow.	Smith, Rev. R. E., St. George.
Flawelling, Rev. E. P., Restigouche.	Smith, Rev. John, Assistant in Cathedral, Fredericton.
Forsyth, Rev. David, Rector, Chatham.	Spike, Rev. Henry M., Mnsquash.
Fowler, Rev. W. LeB., Rector, Prince William.	Street, Rev. W. H., Bathurst.
Gilmer, Rev. W., Burton.	Sterling, Rev. G. H., Mungerville.
Hancock, Rev. N., Rothesay.	Stevens, Rev. G. L., St. Luke, Portland.
Hatheway, C. H., Douglas Harbor.	Sweet, Rev. J. H. S., Newcastle.
Hanford, Rev. S. J., Upham.	Troop, Rev. S. O., Rector St. James, Saint John.
Hartin, Rev. Thomas, Retired Rector, Canterbury.	Talbot, Rev. James H., Springfield.
Hansen, Rev. Neils M., New Denmark.	Towers, Rev. F., Petersville.
Hiltz, Rev. Augustus F., Derby.	Vroom, Rev. F. W., Curate, Petitecodiac.
Hoyt, Rev. L. A., Andover.	Walker, Rev. Canon, Hampton.
Hoadley, Rev. Arthur, Moncton.	Warnford, Rev. E. A., Norton.
Jaffrey, Rev. W., St. Mary's.	Wainwright, Rev. Hastings S., Kingston.
Ketchum, Rev. Canon, D. D., St. Andrews.	Weeks, Rev. A. H., Residence, Fredericton.
Lockward, Rev. J., St. Martins.	Wetmore, Rev. D. J., Residence, Clifton.
Love, Rev. G., Kingsclear.	Willis, Rev. Cuthbert, Petitecodiac.
Mathers, Rev. R., Warden Wiggins' Orphan Asylum.	Wiggins, Rev. Cecil, Sackville.
Medley, Rev. Canon, Sussex.	Wiggins, Rev. A. V., Westfield.
Millidge, Rev. J. W., St. David.	Wilkinson, Rev. W. J., Bay du Vin.
McKiel, Rev. W. LeB., Bright.	
Montgomery, Rev. H., Hampton.	
Neales, Rev. J., Gagetown.	

OFFICERS OF THE DIOCESAN CHURCH SOCIETY.

President, The Right Rev. John, Lord Bishop of Fredericton; Vice-Presidents, The Right Rev. H. Tully Kingdon, D. D., Bishop Coadjutor, Frederick A. Wiggins, Esquire, Hon. Sir Leonard Tilley, C. B., Rev. Canon Seovil, Ph. D., William M. Jarvis, Esquire, Hon. R. D. Wilnot, Lieut. Governor, Hon. Chief Justice Allen, Rev. G. M. Armstrong, William Carman, H. W. Frith, G. A. Schofield and Rev. Canon DeVeber, Esqs.; Treasurer, G. E. Fairweather, Esq.; Secretary,

Rev. Canon Ketchum, D.D.; Auditors, C. H. Fairweather and G. W. Whitney, Esqs. Executive Committee.—The Officers of the Society, the Clergy, duly qualified, and the following Lay members: G. J. Bliss, E. B. Chandler, E. T. Clinch, T. W. Daniel, George E. Fenety, C. H. Fairweather, G. S. Grimmer, R. B. Haddow, C. E. L. Jarvis, G. Herbert Lee, C. A. McDonald, Captain Powys, G. R. Parkin, T. Barclay Robinson, Hon. B. R. Stevenson, S. Schofield, G. Sidney Smith, R. Peniston Starr, A. A. Sterling, H. L. Sturdee, C. W. Weddon, Hon. Mr. Justice Wetmore, L. J. Wetmore, and George W. Whitney, Esqs. Finance Committee—W. M. Jarvis, Chairman; H. W. Frith, Secretary; R. T. Clinch, W. Carman, T. W. Daniel, G. E. Fenety, G. A. Schofield, S. Schofield, G. Sidney Smith, Esq., and the Treasurer of the Society (ex officio). Board of Home Missions—The Right Reverend the Lord Bishop (ex officio), The Right Reverend the Coadjutor Bishop (ex officio), the Treasurer of the Society (ex officio), the Secretary of the Society (ex officio). Rev. G. M. Armstrong, M.A., Rev. Canon DeVeber, M.A., Rev. Canon Brigstocke, M.A., Rev. Canon Medley, Rev. G. G. Roberts and T. W. Daniel, W. M. Jarvis, E. B. Chandler, R. T. Clinch, Samuel Schofield, C. H. Fairweather, Esquires; George A. Schofield, Esq., Secretary. The Clergy, Widows' and Orphans' Fund.—H. L. Sturdee, Esq., Secretary.

ROMAN CATHOLIC CLERGYMEN.

IN THE DIOCESE OF SAINT JOHN, NEW BRUNSWICK.

At the Cathedral of the Immaculate Conception St. John, N.B., The Right Rev. JOHN SWENBY, D.D., Rev. Antoine Ouellet, Rev. H. Mehan, Rev. P. Dochil, Rev. C. Collins; Carleton, St. John, Very Rev. T. Connolly, V. G.; Rev. Thos. Lavery, Curate; Fredericton, Revs. J. C. McDevitt and F. Bradley; Portland, St. Peter's Church, Rev. William O'Leary; Milltown, Revs. James Quinn and J. Walsh; Woodstock, Rev. John C. Murray, V. G.; Richmond, Rev. W. C. Gaynor; Alma, Albert County, Rev. E. J. McAuley; Moncton, Rev. F. Belliveau; Salmon River, Rev. Carl Pricelius; Memramcook, Very Rev. C. Lefebvre, Superior of St. Joseph's College, Rev. Fathers E. L'Abbee, A. Roy, A. Ronald, A. LeBlanc, A. D. Cormier; Quaco, Rev. F. H. Collette; Johnsville, Carleton Co. Rev. W. F. Chapman; Petrusville, Queens County, Rev. P. Farrel; Sidcot George, Rev. F. Doyle; Silver Falls Industrial School, St. John, Rev. J. McDavitt; Cape Bald, Rev. P. Bradley and J. Hebert; St. Mary, Kent Co., Rev. L. J. N. Ouellet; Beauceville, Rev. F. X. J. Michaud; Kingston, Rev. F. X. Cormier; Barachois, Rev. Father Doucet; Sussex Vale, Kings County, Rev. J. Vereker and W. J. Foley; St. Andrews, Rev. J. O'Flaherty; Cocagne, Rev. F. Bazoges; Grand Dighe and Shediac, Rev. F. Lavoie and LeFloch.

DIOCESE OF CHATHAM.

(Comprising the Northern Half of New Brunswick).

At the Cathedral, Chatham, the Right Rev. JAMES ROGERS, D.D., Bishop of Chatham, Rev. Thos. J. Bannon, Rev. Thos. Fitzgerald; Nelson, Very Rev. Michael Egan, V. G.; Newcastle, Rev. Patrick W. Dixon; Renous Bridge, Rev. J. Carter; Bartibogue, Rev. Wm. A. Morissay; Neguac, Rev. Joseph Theberg; Upper Bay de Vin, Rev. A. A. Boucher; St. Louis, Kent, Rev. Marcellus P. Richards, Rev. E. Byron, Rev. W. W. Venner; Richibucto, Rev. E. J. Bannon; Bathurst, Rev. H. Doucet; Bathurst Village, Rev. William Varrily; Petit Rocher, Rev. Pere Roberts; Grand Anse, Joseph R. Doucet; Caraquet, Very Rev. Thomas F. Barry, V. G.; Rev. John F. Maillett; Pokemouche, Rev. Stanislaus J. Doucet; Shippegan, Rev. Joseph Trudelle; Tracadie, Rev. Joseph A. Babinem, Rev. John J. Nugent; St. Isidore, Co. Gloucester, Rev. L. Gagnon; Jacques River, Rev. Fenton Dowling, Rev. Michael Joyce; Charlo, Rev. Theophilus Allard; Dalhousie, Rev. John L. McDonald; St. Hilaire, Madawaska, Rev. Joseph Pelletier; Edmundston, Rev. L. C. Dumour; St. Basil, Madawaska, Rev. L. N. Dugall, Rev. Israel Dumont; St. Leonard, Madawaska, Rev. Louis A. Launiere; Grand Falls, Rev. John O'Leary.

WESLEYAN METHODIST MINISTERS.

CONFERENCE OF NEW BRUNSWICK AND PRINCE EDWARD ISLAND.

ST. JOHN DISTRICT.

REV. D. D. CURRIE, *Chairman*.REV. JOHN READ, *Secretary*.

St. John, (Queen Square), Job Shenton, *St. John*, (Centenary), Duncan D. Currie; Henry Daniel, Henry Pope, D. D., J. R. Narraway, A. M., Supernumeraries, *St. John* (Exmouth Street), John Ford; *St. John* (Portland), William Dobson, *St. John* (Carleton), Wilson W. Lodge; John A. Clark, A. M., Supernumeraries, *St. John* (Carmarthen Street), Geo. B. Payson, *St. John* (Courtenay Bay), Thomas Pierce, *Fairville*, Joseph Sellar, A. M., *Sussex*, Hezekiah McKeown, *Apoahqui*, Silas James, *Hampton*, D. D. Moore, A. M., Samuel W. Sprague, Wm. Tweedy, Supernumeraries, *Upham*, James Crisp, *Grand Lake*, Henry J. Clarke, *Jernsalem*, Richard Opie, *Welsford*, J. T. Baxendale, *Kingston*, James A. Duke.

FREDERICTON DISTRICT.

REV. EDWIN EVANS, *Chairman*.REV. R. S. CRISP, *Secretary*.

Frederickton, Howard Sprague, D. D., J. W. Wadman, *Kingsclear*, John R. King, *Marysville*, Edwin Evans, *Gibson*, Waldron W. Brewer, *Nashuaik*, John Goldsmith, *Stantley*, Thomas Stebbings, *Bolstoun*, Charles W. Hamilton, *Kewick*, Thomas Allen, *Sieffield*, Robert S. Crisp, *Gagetown*, William Harrison, *Woodstock*, George M. Campbell, F. W. Harrison, Supernumeraries, *Canterbury*, Wm. R. Peppers, *Jackonville*, M. R. Knight, A. B. *Richmond*, Edwin C. Turner, *Florenceville*, Alfred E. LePage, Edwin Mills Supernumerary, *Andover*, Charles Comben, *Upper Kent*, Henry Penna, *Arthurette*, William Wase.

SIRASACHI DISTRICT.

REV. D. CHAPMAN, *Chairman*.REV. I. N. PARKER, *Secretary*.

Chatham, Douglas Chapman, *Newcastle*, Thomas Hicks, *Derby*, Isaac N. Parker, *Rickibucto*, Isaac Howie, *Gasperaux*, ———, *Bay du Vin*, S. Busby Gregg, A. B. *Tobusintac*, George F. Dawson, *Eathurst*, Richard W. Weddall, A. B. *Campbellton*, Cyrus S. Wells.

SACKVILLE DISTRICT.

REV. JOHN S. PHINNEY, *Chairman*. REV. J. S. DEINSTEADT, *Secretary*.

Sackville, J. S. Phinney, H. Pickard, D. D., *Educational Institution*, Charles Stewart, D. D., Theological Professor and Chaplain; David Kennedy, S. D., Principal Ladies' Academy; Charles H. Paisley, A. M., Principal Male Academy, *Tantrimar*, A. R. B. Shrewsbury, *Point de Bute*, Thomas Marshal, *Boie Verte*, Robert Wilson, *Bayfield*, Wm. J. Kirby, *Moncton*, Thomas J. Denistadt, John Prince, *Shutiac*, John C. Berrie, *Dorchester*, Samuel R. Ackman, *Hopewell*, Levi S. Johnson, *Alma*, James W. Tait, *Hillsboro*, Geo. W. Fisher, *Petitcodiac*, Wm. Lawson, *Salisbury*, Wm. Penna, *Elgla*, Theophilus L. Williams.

ST. STEPHEN DISTRICT.

REV. ROBERT DUNCAN, *Chairman*.REV. C. W. DUTCHER, *Secretary*.

St. Stephen, Robert Duncan, *Milltown*, Aquila Lucas, *Saint Andrews*, Charles W. Dutcher, *St. David's*, Elias Slackford, *Saint James*, Charles H. Manaton, *Bocabee*, Wallace B. Thomas, *Deer Island*, John F. Estey.

PRINCE EDWARD ISLAND DISTRICT.

REV. A. R. COWPERWAITE, *Chairman*. REV. JOHN BURWASH, *Secretary*.

Charlottetown, John Burwash, A. M., William Lippert; Supernumeraries Frederick Smallwood, Jeremiah V. Jost, *Cornwall*, H. P. Cowperthwaite, A. M. *Little York*, Geo. Steel, *Paranal*, W. Wesley Colpitts, *Bedeque*, Geo. Harrison, *Teyon*, Stephen T. Teed, *Masgate*, William Maggs, *Summerside*, John T. Allen, *Bideford*, W. E. Johnson, *Murray Harbour*, Edward Bell, A. B. *Montagne*, ———, *Souris*, John J. Colter, *Mount Stewart*, Douglas H. Lodge, *Alberton*, Hibbert Baker, A. B.

CONGREGATIONAL CHURCH.

OFFICERS OF THE CONGREGATIONAL UNION OF NOVA SCOTIA AND NEW BRUNSWICK.

Rev. J. Shipperly, Chairman; Rev. Alex. MacGregor, Missionary Secretary; Rev. Joseph Barker, Secretary; Rev. J. W. Cox, Statistical Secretary; James Woodrow, Esq., Treasurer. These officers with the following persons, form the Union Committee: Rev. Simeon Sykes, Irving L. Boman, D. W. Cameron, C. L. Ross, J. W. Cox, and Messrs. Freeman Dennis, William Anderson, C. H. Dearborn, W. F. Sterritt, and D. H. Burpee.

CONGREGATIONAL CHURCHES IN NEW BRUNSWICK.

Saint John, N. B., Rev. Irving L. Boman; Sheffield and Grand Lake, Rev. Joseph Barker; Keswick Ridge, and Douglas, Rev. D. W. Cameron; Florenceville, ———; Millpown, St. Stephen N. B., Rev. E. L. Davies.

CONGREGATIONAL CHURCHES IN NOVA SCOTIA.

Yarmouth, N. S., Rev. Alex. Macgregor; Chebogue, N. S., Rev. James Shipperly; Pleasant River and Ohio, Rev. W. Peacock; Liverpool, Rev. Simeon Sykes; Milton, Rev. G. W. Johnston; Brooklyn and Beach Meadows, ———; Cornwallis, Rev. J. Thompson; Noel, Selkirk, and Moose Brook, Rev. J. W. Cox; Maitland and South Maitland, ———; Margaree ———; Economy, Rev. S. W. Muir; Manchester, Rev. Jacob Whitman; Baddeck, Rev. C. L. Ross.

CLERGYMEN OF THE PRESBYTERIAN CHURCH OF CANADA IN THE PROVINCE OF NEW BRUNSWICK.

Presbytery of Saint John.—A. Donald, retired; James Bennet, D. D., retired; Lewis Jack, Springfield; Wm. Millen, Beccbec; David MacIse, D. D., Calvin Church, St. John; J. McG. McKay, Woodstock; Samuel Johnson, Chipman; D. McKae, D. D., Saint Stephen's Church, Saint John; James Gray, A. M., Sussex; J. A. F. Sutherland, Kincaidine; J. D. Murray, Buctouche; A. J. Mowatt, Fredericton; Joseph Hogg, Moncton; J. C. Burgess, B. A., Carleton, Saint John; Kenneth McKay, Richmond; J. M. Sutherland, St. James; W. Ross, B. A., Prince William; D. R. Crockett, Hammond River; C. W. Bryden, Hopewell; Andrew Love, St. Stephens; J. S. Mullin, Nashwanke.

Presbytery of Miramichi.—James Murray, Douglastown. Peter Lindsay, B. A., New Richmond. T. G. Johnston, Backville. Thomas Nicholson, Charlo. M. McKenzie, Kingston, Kent Co. John McCarter, Redbank. Wm. Alken, Newcastle. J. Robertson, Black River. Wallace Waits, B. A., Chatham. James Quinn, Tabusintac. J. C. Herdman, B. D., Campbellton. John Boyd, Bass River. F. W. George, New Carlisle. Alex. Russell, Dalhousie.

REFORMED PRESBYTERIAN CHURCH OF IRELAND.

A. J. McFarland, St. John. J. R. Lawton, Barnesville.

BAPTIST CONVENTION OF THE MARITIME PROVINCES.

OFFICERS OF THE CONVENTION.

Organized A. D. 1848.

F. M. King, Esq., Antigonish, N. S., President. Rev. Henry Cross, Saint John, N. B., and N. Davies, Esq., Charlottetown, P. E. I., Vice-Presidents. Rev. E. M. Kierstead, B. A., Windsor, N. S., Secretary. Rev. J. O. Gates, Moncton, N. B., Asst. Secretary. James E. Masters, Esq., St. John, N. B., Treasurer. James A. Estey, Esq., St. John, N. B., Assistant-Treasurer.

FINANCE COMMITTEE.

John March, Esq., St. John, N. B.; Rev. G. E. Day, M. D., Yarmouth, N. S.; Rev. A. H. Lavers, Charlottetown, P. E. I.

UNIVERSITY OF ACADIA COLLEGE.

Board of Governors, Rev. A. W. Sawyer, D. D., President of the College, *ex officio*. Members whose term of office expires in 1883, Rev. Geo. Armstrong, D. D.; Rev. E. M. Saunders, A. M.; Rev. S. W. DeBlois, A. M.; Rev. I. E. Bill, D. D.; Rev. Edward Hickson, A. M.; Mark Curry, Esq. Members whose term of office expires in 1886, T. H. Rand, Esq., D. C. L.; B. H. Eaton, Esq., A. M.; D. Rupert Eaton, Esq.; Avard Longley, Esquire, M. P.; John R. Calhoun, Esquire, M. P. P.; A. F. Randolph, Esq. Members whose term of office expires in 1889, C. F. Clinch, Esq.; Rev. S. E. Kempton, A. M.; Hon. D. McN. Parker, M. D.; J. H. Harding, Esq.; Rev. J. Manning, A. B.; Rev. T. A. Higgins, A. M. Rev. S. W. DeBlois, A. M., Secretary; A. DeW. Burss, Esq., M. D., Treasurer.

HORTON COLLEGIATE ACADEMY.

This Academy is under the control of the Board of Governors of Acadia College, and in its government and regulation is subordinate to the Faculty of the College, the Principal of the Academy being *ex officio* a member of the Faculty. Teachers: A. W. Armstrong, A. B., Principal Teacher of Greek and English; J. F. Tufts, M. A., Latin and Ancient History; Albert Caldwell, M. A., Mathematics.

ACADIA SEMINARY.

Teachers: Miss Mary E. Graves, Principal; Mrs. A. W. Armstrong, French and German; Miss Carrie Whidden, English and Latin; Miss Augusta A. Dodge, Music; Miss Eliza Harding, Painting and Drawing; Miss Harding, Matron; Mr and Mrs. G. Kealey, Steward and Matron of Male Department.

Term Time—The First Term begins on the first Wednesday in September, and ends on the Friday of the week preceding Christmas. The Second Term begins on the first Thursday after January 4th, and ends on the first Thursday in June.

General Remarks—The necessary expense for a young lady for a year, exclusive of Music and Drawing, will not exceed \$150.00. The average expense for young men does not exceed \$140.

BOARD OF FOREIGN MISSIONS.

John March, Esq., Secretary; C. F. Clinch, Esq., Treasurer; Members whose term of office expires in 1883: Hon. A. F. Randolph, Rev. J. H. Saunders, Rev. G. O. Gates, A. M., C. P. Baker, Rev. D. A. Steele, A. M. Members whose term of office expires in 1884: Rev. W. J. Stewart, Rev. J. E. Hopper, D. D., Rev. G. E. Day, M. D., Rev. I. E. Bill, D. D., J. H. Harding, Esq. Members whose term of office expires in 1885: J. March, Esq., Rev. Henry Cross, T. S. Sims, A. W. Masters, C. F. Clinch, Esq.

BOARD OF HOME MISSIONS.

A. C. Robbins, Esq., Chairman; Rev. G. E. Day, M. D., Vice-Chairman; Rev. A. Cohoon, Corresponding Secretary and Treasurer; W. A. C. Randall, Esq., M. D., Recording Secretary. Members whose term of office expires in 1884, A. C. Robbins, Esq., Rev. G. E. Day, M. D., C. W. Saunders, Esq., W. R. Doty, Esq., Rev. A. Cohoon, A. M. Members whose term of office expires in 1884, W. A. C. Randall, M. D., James Crosby, Esq., Rev. J. A. Gordon, Rev. A. H. Lavers, Rev. John Clark. Members whose term of office expires in 1885, Rev. C. Goodspeed, Rev. J. D. Skinner, Joshua Heustis, Esq., C. J. P. Robbins, Esq., Rev. J. E. Hopper, D. D.

MINISTERIAL EDUCATION BOARD.

Members whose term of office expires in 1883: Rev S B Kempton, A M, J W Barss, Esq, James McDonald, Esq, M P P. Members whose term expires in 1884: C F Eaton, Esq, Rev A W Sawyer, DD, Rev S W DeBlois, DD. Members whose term expires in 1885: Rev Prof D M Welton, Ph D, Rev E N Archibald, J J Bostwick.

BOARD OF MANAGEMENT OF MINISTERIAL RELIEF AND AID FUND.

Members whose term of office expires in 1883: Rev E M Saunders, AM, Rev J W Manning, AB, S Seldon, Esq. Members whose term expires in 1884: Hon S McN Parker, MD, J F I. Parsons, Esq, Rev J F Avery. Members whose term expires in 1885: Rev E J Grant, A Simpson, Esq, Rev E Hickson.

WOMANS' MISSIONARY AID SOCIETY.

Central Board for New Brunswick, Headquarters in St. John. Mrs. J. E. Hopper, President; Mrs. John March, Secretary; Mrs. William Allwood, Treasurer; Mrs. Wm. Scott, Mrs. Wm. Craft, Mrs. J. F. Marsters, Miss Elizabeth Estey, Mrs. Chas. Allen, Miss Thompson, Miss M. M. Stewart, Mrs. W. J. Stewart.

BAPTIST MINISTERS IN NEW BRUNSWICK.

EASTERN ASSOCIATION.

George Beckwith, Havelock; W. T. Corey, Springfield; W. W. Corey, Sallsbury; E. C. Corey, Petticoediac; D. L. Carpenter, Point Midgie; J. E. Fillmore, Turtle Creek; J. W. Carpenter, New Horton; J. Gammon, G. O. Gates, Moncton; J. Goldrup, Coverdale; M. Gross, Hillsboro; Jas. Herritt, Havelock; E. H. Howe, Moncton; O. Keith, Havelock; E. Hopper, Dawson Ridge; J. H. Hughes, St. John; M. Lewis, Corn Ridge; S. C. Moore, Demoiselle Creek; I. J. Skinner, Alma; J. C. Steadman, Elgin; C. B. Welton, Hillsboro; D. Bleakney, Kinnear.

WESTERN ASSOCIATION.

W. P. Anderson, Chipman; G. N. Ballentine, Woodstock; W. H. Beckwith, Fredericton; T. A. Blackadar, Maugerville; Samuel Burt, Jacksonville; H. A. Charlton, Knoxford; A. Chipman, Jacksonville; John Coombs, Cumberland Point; Henry J. Coy, Nashvank; F. D. Crawley, Fredericton; Calvin Currie, Prince William; J. D. Fatman, Fredericton; W. M. Edwards, Blissfield, Mir; Henry Harris, Otnabog; D. P. Harris, Newcastle, G. L.; J. G. Harvey, Centreville; A. H. Hayward, Rockland; Charles Henderson, Andover; O. C. Herbert, Keswick; E. Hickson, Carleton, St. John; J. W. Higgins, Cumberland Bay; Geo. Howard, Richmond; Benj. Jewett, Hartland; B. N. Hughes, St. Mary's, York Co.; Peter Knight, L. Queensbury; C. B. Lewis, L. Cambridge; W. D. Manzer, St. Mary's, York Co.; P. O. Reese, Upper Kewick; T. W. Saunders, Prince William; H. J. Shaw, Hartland; F. S. Todd, Gagetown; Thomas Todd, Woodstock; W. A. Troop, Newcastle; J. H. Tupper, Queensbury; J. W. S. Young, Simonds.

SOUTHERN ASSOCIATION.

I. E. Bill, D. D., St. Martins; David Randall, Moncton; W. T. Corey, Havelock; T. W. Crawley, A. M., St. Andrews; Henry Cross, St. John; Herbert Foshy, Sussex; J. E. Hopper, D. D., St. John; E. Kierstead, Collina Corner; S. W. Kierstead, Smithtown; Robert Mutch, Rothesay; A. N. Roscoe, 1st St. George; W. J. Stewart, Portland; James Spencer, St. John; Peter Spragg, Springfield; James Kimble, Pennfield; A. Washburn, St. Martins.

FREE CHRISTIAN BAPTIST CHURCH.

Rev. J. E. Reud, Moderator, Keswick, York County.
 Rev. G. A. Hartley, Assistant Moderator, Carleton, St. John.
 Rev. G. W. McDonald, Corresponding Secretary, Woodstock, Carleton County.
 Major Vince, Recording Secretary, Woodstock, Carleton County.
 Dr. Burnett, Assistant Secretary.
 William Peters, Esquire, Treasurer, Saint John.
 Dr. L. N. Sharp, Auditor.

EXECUTIVE OF CONFERENCE.

Rev. J. E. Reud, Chairman; Major Vince, Secretary; Revs. G. A. Hartley, Joseph McLeod, A. Taylor, G. W. McDonald, and W. Peters, Esq.

MINISTERS.

Revs. Edward Weyman, Apohaqui, K.C.; W. E. Pennington, Southampton; Ezekiel Slipperell, Somerville, C.C.; Jos. Noble, Portland, St. John; Jacob Gunter, Fredericton; Benjamin Merritt, Otnabog; Alexander Taylor, Trucey's Mills; Robert French, Millstream; John Perry, Victoria Corner; William Kinghorn, Nashwaakie; G. A. Hartley, Carleton, Saint John; Thomas Connor, Somerville, C.C.; John McKenzie, Jerusalem; J. T. Parsons, St. John; J. N. Barnes, Beaver Harbor, Ch. Co.; Stephen E. Curry, Lower Southampton; Thomas S. Vanwart, Waterville, Carleton County; William Brown, Grand Harbor, Grand Manan; George W. McDonald, Woodstock, C. C.; J. E. Reud, Keswick; G. T. Hartley, Upper Woodstock; Joseph McLeod, Fredericton; Aaron Kinney, Moncton; Elijah Gray, Centreville, C. Co.; C. T. Phillips, Sussex; E. Garrity, Lincoln; John S. Jones, Caverhill; John Gravinor, Bristol, K. Co.; T. W. Carpenter, Wickham; B. Colpitts, Jacksonville; J. Henderson, Andover, V. C.; S. H. Weyman, Moncton; O. M. Bubar, Jacksonville; W. DeWare, Hartland; J. Wesley Clark, Apohaqui, K. Co.; Henry Hartt, North Head, Grand Manan, Ch. C.; John Robertson, Norton Station, K.C.; J. J. Barnes, Salisbury; G. B. Trafton, Eel River; C. F. Rideout, Upper Kent, C.C.; A. Trafton, Hampstead.

HOME MISSION SOCIETY OF THE F. C. BAPTISTS OF N. B.

Rev. Henry Hartt, President; Revs. J. N. Barnes, J. Gravinor and G. F. Asherton, Esq., Vice-Presidents; Rev. G. A. Hartley, Corresponding Secretary; Rev. A. Taylor, Recording Secretary; Rev. J. T. Parsons, Treasurer; B. S. Palmer, Auditor. Executive Committee—Revs. W. Kinghorn, J. Noble and W. Peters, W. Clark, Esqs., with Secretaries and Treasurer.

FOREIGN MISSION SOCIETY OF THE F. C. BAPTISTS OF N. B.

Rev. G. B. Trafton, President; Revs. John Perry, J. Henderson and J. J. Barnes, Vice Presidents; Rev. J. McLeod, Corresponding Secretary; Rev. O. M. Bubar, Recording Secretary; Wm. Peters, Esq., Treasurer; Dr. Musgrove, Esq., Auditor. Executive Committee—Revs. J. E. Reud, B. Merritt, A. Kinney, G. A. Hartley and T. S. Vanwart, and R. E. McLeod, J. A. Vanwart and E. C. Freeze, Esqs., and the Secretaries and Treasurer.

F. C. BAPTIST SABBATH SCHOOL CONVENTION.

Rev. G. W. McDonald, President; all the Elders of Conference, Vice-Presidents; Rev. F. B. Scribner, Esq., Recording Secretary; E. C. Freeze, Esq., S. S. Agent; Rev. G. T. Hartley, Treasurer; Executive Committee—John A. Owens, Gideon McLeod, Hugh Davis, S. G. Stewart, John Kimball, Esqs., Rev. S. E. Curry and W. J. Doucett.

F. C. BAPTIST MINISTERS' RELIEF FUND.

Rev. A. Kinney, President; Revs. A. Taylor and J. McKenzie, Vice-Presidents; J. T. Parsons, Recording Secretary; B. E. MacLeod, Esq., Treasurer; Rev. W. DeWare, Auditor.

F. C. BAPTIST BOARD OF MANAGERS.

B. S. Palmer, Esq., Hampstead, Chairman; Rev. G. A. Hartley, Carleton, St. John, Secretary; D. W. Clark, Esq., Carleton, St. John, Treasurer.

ELDERS' CONFERENCE.

Rev. G. W. Macdonald, Chairman. Rev. G. A. Hartley, Secretary.

CHRISTIANS, OR DISCIPLES OF CHRIST.

Saint John, N. B.—Coburg Street—Elder T. H. Capp. Duke Street—Elder George Garrity. Deer Island, N. B.—Lord's Cove, Elder O. B. Emery; Leonardville, Elder W. F. Hughes. Keswick, N. B.—Elder Henry Boone. Letete—Elder J. A. Gates.

MISSIONARY BOARD.

Elder E. C. Ford, Chairman. E. C. Bowers, Treasurer. J. E. Barnes, Secretary. Elder Howard Murray, Missionary.

Educational Department of the Province.

PROVINCIAL BOARD OF EDUCATION.—The Governor, the Members of the Executive Council, the President of the University of New Brunswick, and the Chief Superintendent of Education.

CHIEF SUPERINTENDENT OF EDUCATION.—Theodore H. Rand, Esq., M. A., D. C. L. CLERK OR ASSISTANT.—George Thompson.

PROVINCIAL NORMAL SCHOOL.—W. Crockett, A. M., Principal. Assistants, H. C. Crood, M. A., Miss M. E. Gregory; Miss Alice M. Clark, Instructor Reading; Geo. E. Croscup, A. B., Natural Science; Alpheo Bellevue, French Department; Edw. Cadwallader, B. A., Instructor Music. Model Department—Miss E. A. Minard, Miss J. Lyle and M. Maude Narrowsay.

INSPECTORS OF SCHOOLS.—(The Province is divided into eight districts).—No. 1, P. Cox, A. B., Newmarket P. O., Northumberland Co. No. 2, V. A. Landry, Shediac P. O., Westmorland. No. 3, George Smith, A. B., Elgin P. O., Albert. No. 4, D. P. Wetmore, Clifton P. O., Kings. No. 5, W. P. Dole, A. B., Saint John P. O., Saint John. No. 6, I. B. Oakes, A. B., St. Stephen P. O., Charlotte. No. 7, Eldon Mullin, B. A., Fredericton P. O., York. No. 8, W. G. Gaunce, B. A., Woodstock P. O., Carleton.

PROVINCIAL EXAMINERS OF TEACHERS.—W. Brydson Jack, D. C. L., Examiner in School Management, &c. Thomas Harrison, LL. D., Examiner in Mathematics, Loring W. Bailey, Ph. D., Examiner in History and Geography. Eldon Mullin, A. B., Examiner in Language, &c.

MADRAS SCHOOL.

THE GOVERNOR AND TRUSTEES OF THE MADRAS SCHOOL IN NEW BRUNSWICK.—The Lord Bishop of the Diocese; the Members of Her Majesty's Council; the Judge of the Court of Vice Admiralty; the Speaker of the House of Assembly; the Mayor and Recorder of Saint John; the Rector and Churchwardens of Trinity Church, Saint John; together with Simeon Jones and G. Sidney Smith, Esquires.

H. Lawrence Sturdee, Esquire, Clerk and Treasurer.

UNIVERSITY OF NEW BRUNSWICK.

Visitor on behalf of Her Majesty—His Honor the Lieutenant Governor.

CORPORATION AND MEMBERS OF SENATE.—W. Brydson Jack, D. C. L., President; Hon. David Wark, ———— Alfred B. Atherton, M. D., Hon. Ezekiel McLeod, L. L. B., Hon. Archibald Harrison, Theodore H. Rand, D. C. L., Hon. Chief Justice Allen, Allan A. Davidson, Esq., Boyle Travers, M. D., Frederic E. Barker, D. C. L., and Henry S. Bridges, A. M.

Registrar and Treasurer—J. Douglas Hazen, B. A.

Professor of Mathematics, Natural Philosophy and Astronomy—William Brydson Jack, D. C. L., Professor of Chemistry and Natural Science—Loring W. Bailey, Ph. D., Professor of English Literature, Logic and Metaphysics—Thomas Harrison, LL. D., Professor of Classical Literature and History—H. S. Bridges, M. A., Professor of French Language and Literature—Francis P. Rivet, Examiners for Degrees—Rev. Charles H. Paisley, A. M.; Rev. G. Goodridge Roberts, A. M.; William Crockett, A. M. Examiners in Civil Law—Chief Justice Allen and F. E. Barker, D. C. L.

COLLEGIATE SCHOOL, Fredericton.—Head Master, George Robert Parkin, A. M. Second Master—Jas. T. Horsman, A. B. Instructor in French—Francis P. Rivet.

F. C. B. EDUCATION SOCIETY OF N. B. AND N. S.

President, E. C. Freeze, Esquire; Vice-Presidents, Rev. J. Noble and G. W. McCready; Secretary, Rev. Joseph McLeod; Treasurer, Dr. Burnett. Directors—Rev. H. Merritt, Gideon McLeod, Esq., Rev. J. Perry, G. W. Boyer, Esq., and Dr. Burnett.

MOUNT ALLISON WESLEYAN COLLEGE, SACKVILLE, N. B.

BOARD OF TRUSTEES AND GOVERNORS.—Rev. J. McMurray, Chairman; Josiah Wood, Esq., A. M., Treasurer; A. A. Stockton, Esq., M. A., LL.B., Secretary; Rev. H. Pickard, D. D., Rev. H. Pope, D. D., Rev. C. Stewart, D. D., Rev. James Taylor, Rev. A. W. Nicolson, Rev. John Lathern, Rev. W. H. Hartz, Henry B. Allison, Esq., Joseph Pritchard, Esq., James D. Dixon, Esq., David Allison, Esq., LL. D., Jas. R. Inch, Esq., LL. D., Julius Hart, Esq., Joseph L. Black, Esq., M. P. P., and Rev. John Burwash, A. M.

EXECUTIVE COMMITTEE.—Jas. D. Dixon, Esq., Chairman. Rev. John Burwash, A. M., Secretary. Rev. C. Stewart, D. D., Rev. H. Pickard, D. D., Rev. D. Kennedy, S. T. D., Rev. C. H. Paisley, A. M., Henry B. Allison, Esq., Jas. R. Inch, Esq., LL. D., Josiah Wood, Esq., A. M., and Joseph L. Black, Esq., M. P. P.

THE ALUMNI SOCIETY.—J. B. Snowball, Esq., M. P., President. Vice-Presidents, Rev. H. W. Hartz, Wm. F. George, Esq., George Johnson, Esq.; Secretary—Treas., J. F. Allison, Esq.

MOUNT ALLISON WESLEYAN MALE ACADEMY.—Principal, Rev. Chas. H. Paisley, M. A. Faculty—Rev. Chas. H. Paisley, M. A., Latin and French; Thompson T. Davis, B. A., Mathematics; John A. Smith, B. A., Commercial and English Department; Professor Wm. Jost, Department of Music.

MOUNT ALLISON WESLEYAN LADIES' ACADEMY.—Rev. David Kennedy, D. D., Principal; Miss M. D. D. Wilson, Preceptress. Board of Instruction.—Rev. David Kennedy, M. A., S. T. D., English Literature; Miss Ella L. Barnes, Higher Mathematics and Latin; Mlle Mattheu, Belles-Lettres and French; Miss Hannah Johnson, M. L. A., English Department; Miss Annie S. Inch, M. L. A., Drawing, Painting, etc.; Prof. Wm. Jost, Instrumental and Vocal Music; Miss M. E. Pickard, M. L. A., Music; Miss Lavina M. Stewart Music.

BANKS.

BANK OF MONTREAL.—Capital, \$12,000,000. Reserve Fund, \$5,500,000. President, Charles F. Smithers; General Manager, W. J. Buchanan; Assistant General Manager and Chief Inspector, A. Macnider. Saint John Branch—D. C. Jones, Manager; A. H. Beldome, Accountant; G. Deun, Teller; J. S. C. Fraser, Discount Clerk; J. Ambrose, Clerk; J. W. Taylor, R. M. Napier, LeB. Deveyer, Clerks. J. L. Wilson, Messenger.

Branches—Moncton, Chatham and Newcastle.

BANK OF BRITISH NORTH AMERICA.—Head Office, London, England. Capital, £1,000,000 sterling (\$1,866,666.67). Head Office in Canada, Montreal; General Manager, R. R. Grindley. St John Office, W. E. Collier, Manager; C. F. Deacon, Accountant; David Thompson, Teller; Jeremy Taylor, John Millar, R. D. Wilson, H. Peiler, Clerks. W. Maher, Messenger.



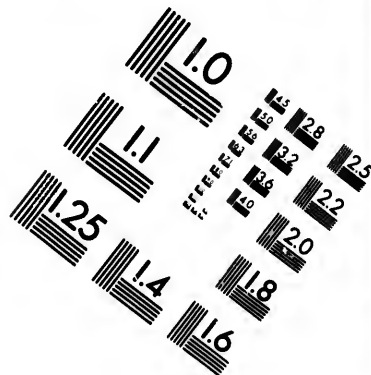
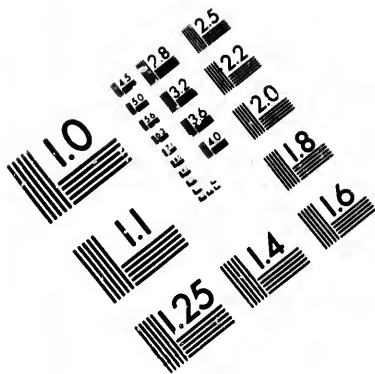

**IMAGE EVALUATION
TEST TARGET (MT-3)**

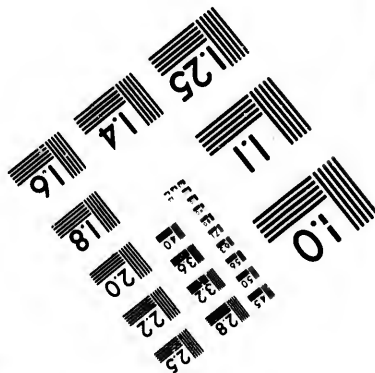
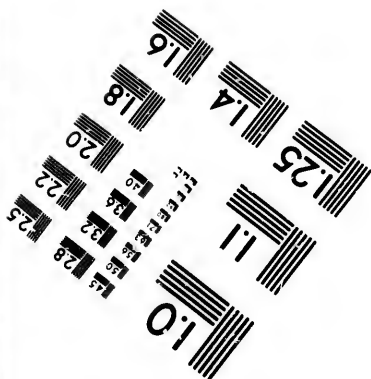
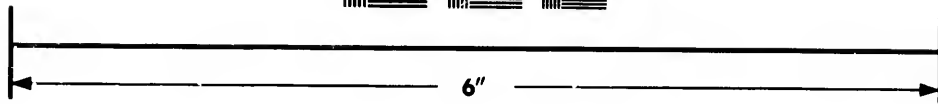
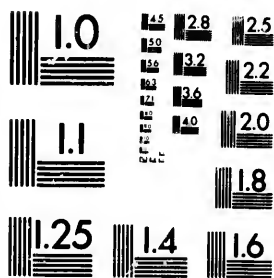

**Photographic
Sciences
Corporation**

23 WEST MAIN STREET
WEBSTER, N.Y. 14580
(716) 872-4503

18
20
22
25
E E E E
E E E E
E E E E

01
01
01

BANK OF NEW BRUNSWICK, SAINT JOHN.—Capital, \$1,000,000. President, J. D. Lewin, Esq.; Vice-President, Thos. Gilbert, Esq.; Cashier, William Girvan; Accountant, G. A. Schofield; Corresponding Clerk, Joshua Clawson; Tellers, B. C. B. Boyd, S. Girvan, J. M. Dick; Ledger Keepers, G. L. Robinson, Arthur McDonald, Allison Wishart, U. S. Thomas; Discount Clerk, H. B. Schofield; Clerks, George Miller Daniel, Charles McDonald, Robert P. Hazen; Messengers, W. Pattison, and R. Pattison; Directors, Hon. J. D. Lewin, Thomas Gilbert, T. W. Daniel, Henry Vaughan, C. H. Fairweather, John Yeats and J. U. Thomas; Solicitor, G. Sydney Smith; Board meets on Tuesdays and Thursdays.

MARITIME BANK OF THE DOMINION OF CANADA.—Authorized Capital, \$2,000,000; Paid up, \$697,800; President, Thos. Maclellan; Vice-President, LeB. Botsford; Directors, Robert Cruikshank, Jeremiah Harrison, J. H. Parks, John Tapley, H. D. Troop; Cashier, Alfred Ray; Teller, W. Murray Botsford; Clerks, Robert Blair, Rowland Frith and G. A. White; Agents, Fredericton, A. S. Murray; Woodstock, G. W. Vanwart.

BANK OF NOVA SCOTIA.—Incorporated 1832, Capital, \$1,000,000. Reserve Fund, \$325,000. President, John S. Maclean; Cashier, Thos. Fysche; Directors, John Doull, Vice-President, James J. Bremner, Samuel A. White, Daniel Cronan. Head Office, Halifax, N. S. St. John Branch—J. Morris Robinson, Agent. Daniel Waters, Accountant. J. E. Narraway, Teller. J. H. Lombard, F. W. Daniel, T. B. Blair, Clerks. Geo. Thompson, Messenger.

PEOPLE'S BANK OF NEW BRUNSWICK.—Capital, \$120,000. Manager, A. F. Randolph. Cashier, John W. Spurden. Accountant, D. Lee Babbitt. Receiving Teller, Henry G. Estey. Paying Teller, Byron Coulthard. Discount Clerk, Charles H. Lee. Messenger, Daniel Richards.

SAINT STEPHEN'S BANK.—Capital, \$200,000. Accumulated profits, \$80,000. President, F. H. Todd. John F. Grant, Cashier.

DOMINION GOVERNMENT SAVINGS BANK, SAINT JOHN.—R. W. Crookshank, Assistant Receiver General, Manager. James Robinson and F. G. Jordan, Accountants. G. F. Sancton, Teller, S. B. Patterson, Clerk, Thos. H. Lawson, Messenger. Office hours from 10 to 3; Saturday 10 to 1. Agents.—Bathurst, W. J. O'Brien. Chatham, D. Ferguson. Dalhousie, W. Montgomery. Dorchester, J. Hickman. Fredericton, A. F. Street. Newcastle, R. B. Haddow. Richibucto, John Rusk. Hillsboro', R. E. Steeves. St. Andrew's, C. M. Gove. Woodstock, D. F. Merritt. Moncton, J. Crandall. Sussex, B. Harrison.

HALIFAX BANKING COMPANY.—St. John Branch—James G. Taylor, Agent; J. J. P. Joslin, Accountant; G. E. S. Keator, Clerk.

BANKING HOUSE OF MACLELLAN & Co.—Thomas Maclellan, Alfred Chilton Blair.—Teller, J. Fred McMillan; Ledger Keeper, Andrew Blair; Clerks, Boies De Veber, Charles H. Lee, Wm. H. White, John Russel.

000. Presi-
.; Cashier,
ling Clerk,
M. Dick;
n Wishart,
orge Miller
W. Patti-
as Gilbert,
Yeats and
n Tuesdays

ed Capital,
Vice-Presi-
ah Harri-
lfred Ray;
l Frith and
dstock, G.

\$1,000,000.
shier, Thos.
. Bremner,
fax, N. S.
aters, Ac-
W. Daniel,

Manager,
ant, D. Lee
ler, Byron
er, Daniel

ted profits,

n.—R. W.
s Robinson
Patterson,
h 10 to 3;
natham, D.
Hickman.
Richibucto,
M. Gove,
ex, B. Har-

G. Taylor,
s.

an, Alfred
F. Andrew
White, John

Post Office Department, St. John, N. B.

INSPECTOR'S OFFICE, SAINT JOHN.—Hon. John McMillan, Inspector, Wm. Paisley, Secretary; Wm. C. Whittaker, Accountant; William R. Avery, Walter Rowan and W. Hatch, Clerks; William Bannister, Messenger. George F. Ring, Money Order Department.

POST OFFICE, ST. JOHN.—S. J. King, Postmaster; James Woodrow, Assistant Postmaster; M. J. Potter, W. A. Black, H. P. Otty, R. C. McIntyre, A. McNichol, J. S. Flaglor, A. W. Reed, Joseph W. Beatley, J. W. Ring, R. D. Woodrow, R. A. Hamlin, Thomas Jenkins, J. H. Ritchie, J. P. Bell, J. L. Finen, A. Thompson, J. C. Clark and Percy Lee, Clerks. George Bell, Office Keeper.

James Leetch, Superintendent Letter Carriers; Robert McLaughlin, William Young, J. F. Withers, Caleb Belyea, G. W. Plimpton, William Lane, John Campbell, James McManus and John Beamish, Letter Carriers.

POSTAL CAR CLERKS.—F. W. Blizzard, J. A. McM. Hunter, F. A. Estey, Geo. M. Ryan, W. Starkie, J. Philips, W. J. Weldon, jr., J. R. Pidgeon, Geo. A. Barker, A. J. Gross, D. Price, H. Wathan, J. G. Millar, D. McKendrick, C. A. Murray, S. R. Maxwell, A. Brittain, R. G. Magee, E. LeRoi Willis, S. R. Jack, R. J. Freeze.

POSTAGE.

All letters sent to any part of the Dominion or United States are liable to a Uniform Rate of three cents per half ounce, according to the following scale:—

A letter not exceeding half ounce in weight.....	3 cts
A letter exceeding half ounce and not exceeding one ounce.....	6 "
A letter exceeding one ounce, and not exceeding one ounce and a half.....	9 "
A letter exceeding one ounce and a half, and not exceeding two ounces.....	12 "
A letter exceeding two ounces and not exceeding two ounces and a half.....	15 cts

And so on, adding three cents extra for every additional half ounce. Postage on Drop Letters, one cent per half ounce, and must be prepaid.

Letters for the United States must be prepaid one rate, or they will not be forwarded.

Letters posted for delivery within the Dominion, must be prepaid at least one rate of postage, otherwise they will not be forwarded.

RATES OF POSTAGE ON LETTERS FOR BRITISH AND FOREIGN COUNTRIES.

Austria, including Hungary, Belgium, Denmark, including Iceland and Faroe Islands, Egypt, France and Algeria, Germany, Gibraltar, Great Britain and Ireland, Greece and Ionian Islands, Italy, Japan, Malta, Netherlands, Norway, Portugal and Islands of Maderia and Azores, Russia and Grand Duchy of Finland, St. Pierre et Miquelon, Spain, Sweden, Switzerland, Turkey, (European and Asiatic).....	5 cts.
Aden (Arabia), Argentine Confederation, Brazil, British Guiana, via New York, Buenos Ayres, Ceylon, via S. F. and E., Hong Kong (including Amoy, Canton, Foo-chow, Hankow, Ningpo and Swatow, via S. F., India (British), Mauritius and its Dependencies, Straits and Settlements of Singapore, Penang and Malacca,	10 cts.

Via New York.—Aspinwall, 10 cts. Bahamas, 5 cts. Bermuda, 5 cts. Peru, 10 cts. Chili, 10 cts. Mexico, 10 cts. Panama, 10 cts.

Via San Francisco.—Australia, 7 cents, (except) New South Wales, Queensland and Victoria, 15 cents. Fiji Islands, 7 cts. Java, 10 cts. New Zealand, 15 cts. Sandwich Islands, Sets. China, 10 cts.

Via Halifax.—Bermuda, 5 cts. Newspapers, 2 cts. Newfoundland, 5 cts. Newspapers and printed matter for Newfoundland, 1c. per 4 oz. Monte Video, 5 cts. Sierra Leone, 10 cts.

Via New York.—Cuba, 5 cts. Jamaica, 5 cts. Porto Rico, 5 cts. St. Thomas, St. John and St. Croix, (Danish) 5 cts. Other places in West Indies, 15 cts. Hayti and San Domingo, 7 cts.

Via Halifax.—Jamaica, 10 cts. Hayti and San Domingo, 10 cents. St. Thomas, 10 cts. Other places in West Indies 10 cents.

French Possessions, by all routes, 10 cts. Porto Rico, via New York, 5 cts. St. Thomas, via New York, 5 cts. Trinidad, 10 cts.

Prepayment of letters and other mail matter must be made by postage stamp. Stamps can be obtained of the following sizes of any of the authorized dealers: ½c., 1c., 2c., 3c., 5c., 6c., 10c., 12½c., and 15c. each.

Registered Letters.—Letters intended to be registered, when addressed to places in Canada, must be prepaid by stamp, 2 cents each. To the United States, 5 cents each, in addition to the postage rate. For Newfoundland, registered letters, 2 cents. Other articles 5 cents in addition to the postage. All letters for registration should be posted 15 minutes before the hour of closing ordinary mails, and in the evening previous to 9 o'clock. For English mails letters must be registered 30 minutes before the time of closing.

Canada Post Cards, 1c. each. British Post Cards, 2c. each. Post Bands, 4 for 5 cents, or \$1.25 per hundred.

Stamped Envelopes are for sale as follows: One Cent Stamped Envelope at the rate of \$1.30 per hundred, or 10 for 13 cents. Three Cent Stamped Envelopes, small size, \$3.30 per hundred; large size, \$3.35 per hundred. Smaller quantities as follows:—1 for 4 cents; 2 for 7 cents; 5 for 17 cents, etc.

Post Cards at 1c. each may be sent to any address in Canada or U. S.

Canada Post Cards cannot be forwarded to the United Kingdom.

NEWSPAPERS AND PERIODICALS.—Newspapers and Periodicals addressed to places in Newfoundland, Great Britain or the United States, printed and published in Canada, posted from the office of publication, or News Agency, to actual Subscribers or News Agents (*including Exchanges*), are subject to a rate of one cent per pound, gross weight, which must be prepaid by publisher at the time of posting. Such newspapers and periodicals must be issued not less frequently than once per month.

For places in Canada such papers and periodicals are FREE.

Newspapers posted for City delivery will not be delivered by Letter Carriers, unless prepaid by stamp.

Transient Newspapers and Periodicals addressed to places in Canada, Newfoundland and United States.—On all newspapers and Periodicals other than those specified above, the postage rate will be one cent per 4 ounces in weight, which must be prepaid by postage stamp.

Newspapers and Periodicals published not less frequently than once a month and weighing less than one ounce may be posted singly, if prepaid by postage stamp one half cent each.

Newspapers published in the United Kingdom, and remailed by News Agents to regular subscribers, may be remailed Free. This will apply to Newspapers only, and not to Periodicals.

MISCELLANEOUS POSTAL MATTER.—Pamphlets, Occasional Publications, Printed Circulars, Prices Current, Handbills, Book and Newspaper Manuscript, Printer's Proofs, Maps and Prints, Engravings, Sheet Music, Photographs, Documents, wholly, or partly printed, or written, such as Deeds, Insurance Policies, Militia and School Returns, or other documents of like nature, wholly or partly printed or written.—When posted addressed to any place in Canada or the United States, and not exceeding 4 pounds in weight, 24 inches in length, and 12 inches in breadth or depth, must be prepaid by postage stamp at the rate of one cent per 4 ounces in weight, and must be put up so as to admit of inspection. Such books, papers, returns, &c., must not be accompanied by any instructions or directions. Bank notices, advices of goods in transit and personal notices are liable to letter rate because intended for the information of a particular person. Legal and commercial papers are liable to letter rate of postage unless sent by parcel post, and the exceptions above given to matter of that class are restricted to documents specified, such as deeds and insurance policies.

The rate of postage on Seeds, Cuttings, Bulbs and Roots is one cent per 4 ounces, the weight of a package not to exceed 4 lbs.

BOOK PACKETS.—Passing between places in the Dominion of Canada or to and from Newfoundland, and not exceeding 5 lbs. in weight, 2 ft. in length and 1 foot in breadth, must be prepaid by postage stamp at the rate of one cent per 4 oz. Book Packets posted for delivery in the Dominion cannot be registered.

The limit of weight of Book Packets to the United Kingdom is 5 lbs., Commercial papers, 4 lbs. 6 oz. Book Packets for France, Germany, Italy, Belgium, Netherlands, Portugal, the Azores, Madeira, Denmark and Switzerland, must not exceed 4 lbs., 6 oz. in weight, and 24 inches in length or 12 in breadth.

PATTERN AND SAMPLE POST.

Canada.—Patterns and samples of merchandise, not exceeding 24 oz. in weight, when posted in Canada for places within Canada or Newfoundland, must be prepaid by postage stamp at the rate of One Cent per 4 ounces weight, and put up in such a manner as to admit of inspection. Goods sent in execution of an Order, however small the quantity may be, or articles sent by one private individual to another which are not actually Trade Patterns or Samples, are not admissible.

Registration fee 5 cents.

UNITED STATES.—Patterns and Samples of Merchandise, posted to places in the United States, will continue to be subject to the special rate of 10 cents each, pre-paid by postage stamp, and must not exceed 8 ounces in weight.

PARCEL POST.—The postage on parcels addressed to places in Canada, continue at former rates, which must be prepaid by postage stamp, viz.:

Not exceeding 4 oz. weight, 6 cents.

do. 8 do. 12 do.

do. 12 do. 18 do.

do. 1 lb. do. 24 do.

And so on.

Parcels intended to pass through the mails should not exceed 5 pounds in weight, or 24 inches in length, or 12 inches in breadth, and should be marked "by Parcel Post." Parcels may be registered by affixing a 5 cent registered letter stamp thereto, in addition to the postage.

Parcels cannot be transmitted by post to any place beyond the limits of the Dominion of Canada, nor can any parcel be forwarded to British

Columbia or Manitoba (Winnipeg excepted), via the United States, which exceeds in weight the limit of 2 lbs. 3 oz. Parcels for Winnipeg of 4 lbs. weight can be transmitted.

MONEY ORDERS.

Commissions.—On orders payable in Nova Scotia, New Brunswick, Prince Edward Island, Ontario, Quebec, Manitoba, or British Columbia: Not exceeding \$4, 2 cents. Over \$4 and up to \$10, 5 cents. Over \$10 and up to \$20, 10 cents. Over \$20 and up to \$40, 20 cents. Over \$40 and up to \$60, 30 cents. Over \$60 and up to \$80, 40 cents. Over \$80 and up to \$100, 50 cents. No single order, payable in the Dominion, can be granted for more than \$100.

On orders payable in Newfoundland: Not exceeding £5 sterling, 25 cents. Over £5 and up to £10, 50 cents. Over £10 and up to £15, 75 cents. Over £15 and up to £20, \$1. No single order on Newfoundland can be granted for more than £20 sterling.

On orders payable in the United Kingdom: Not exceeding £2 10s. sterling, 20 cents.

Exceeding £2 10s., and not exceeding £5 sterling,	40 cents.
do £5	do £7 10s. 60 cents.
do £7 10s.	do £10 80 cents.

On orders payable in British India: Not exceeding £2 sterling, 30 cents. Over £2 and up to £5, 60 cents. Over £5 and up to £7, 90 cents. Over £7 and up to £10, \$1.20. No single order on British India can be granted for more than £10 sterling.

On orders payable in the United States: Not exceeding \$10, 10 cents.

Exceeding \$10, and not exceeding \$20,	20 cents.
do \$20,	do \$30, 30 cents.
do \$30,	do \$40, 40 cents.
do \$40,	do \$50, 50 cents.

No single order to be granted on the United Kingdom for more than £10, or on Newfoundland for more than £20, but as many orders for these sums may be issued as will make up the sum required.

No orders to be granted under any pretence, unless the Christian and Proper Names are supplied. The Christian names of married women to be given, and not those of their husbands.

Names of parties, places and sums to be written in the plainest possible manner. As there are several localities of the same name, Remitters must be careful to indicate which of them they mean. For this purpose, the Province, County, or State in which the paying office is situated must invariably be supplied.

33 Victoria, chap. 7, sec. 24, enacts that "It shall be a misdemeanor for any Postmaster or other person authorized to issue Money Orders, to issue any Money Order without having previously received the purchase money, or sum payable therefor;" and Sec. 29 enacts that "every person who aids, abets, counsels or procures the commission of any such misdemeanor as aforesaid, shall be guilty of a misdemeanor and punishable as a principal offender."

The person to whom an order is payable, can have it paid to a second person by writing on it, "Pay to the order of _____ (the name of the second person to fill the blank), for value received.

Persons remitting money should obtain a Money Order, as the Department is not responsible for the loss of a letter containing money; and in no case should a money letter be sent without registration. No notice is taken of any unregistered letter.

USEFUL HINTS.

Never send money or other articles of value through the Post Office except either by Money Order or Registered Letter.

Make complaints and inquiries in writing.

Preserve and request correspondents to preserve envelopes of missent or delayed letters.

Business men should be careful to authorize but a limited number of persons to receive their letters, and only those in whom they have full confidence.

Have a letter box on your office door.

Letters addressed to mere initials, or fictitious names, will not be delivered, unless addressed in care of a resident, or to some box in the Post Office.

Letters containing Gold or Silver Money, Jewels or precious articles, or anything liable to Customs duties, cannot be forwarded by Post to any of the Postal Union countries except the United States.

RE-DIRECTED LETTERS TO ANY PLACE IN CANADA, THE UNITED STATES, AND POSTAL UNION COUNTRIES.

Re-Directed Letters to places within the Dominion or United States will be forwarded without any additional charge if returned promptly to the Office.

Letters sent to or received from a Country of the Postal Union, and afterwards re-directed to any place in Canada, or a Country in the Postal Union will be forwarded even if taken out of the Office and re-addressed; but if re-addressed to a place where there is a higher rate of postage the difference of postage will be chargeable.

Associations, Societies, Companies, &c.

NEW BRUNSWICK AUXILIARY BIBLE SOCIETY.—LeBaron Botsford, M. D., President; Thomas W. Daniel, Esq., John Fisher, Esq., Wm. Elder, A. M., Edward Sears, John Wishart, Charles Patton, Henry Vaughan and James McMillan, Esqs., Vice-Presidents; R. Cruikshank, Esq., Treasurer; Thomas Maclellan, Esq., Secretary; Depository, J. & A. McMillan; T. B. Barker, S. D. Berton, Hon. John Boyd, Joseph Bullock, Joshua Clawson, J. A. Estey, James Flewelling, J. E. Irvine, Charles F. Kinnear, Matthew Lindsay, Jas. Logan, William Peters, Joseph Prichard, G. Robertson, T. S. Simms and G. W. Whitney, Esqs., Committee; Mr. John Toland, Agent.

It is particularly requested that all communications be addressed to the Secretary, Thos. McLellan, Esq., and all remittances made to the Treasurer, R. Cruikshank, Esq.

CARLETON BRANCH BIBLE SOCIETY—D. W. Clark, President; Isaac Olive, John Christopher, T. McKilligan, Esqs., Vice-Presidents; A. C. A. Salter, Secretary-Treasurer; Committee, E. J. Wetmore, G. W. Holder, W. J. Clark, John Dickson, J. W. Brittain, John Lewis, L. L. Sharp, Esqs.

ST JOHN YOUNG MEN'S CHRISTIAN ASSOCIATION.—President, J. E. Irvine; Vice-Presidents, T. W. Daniel, John March, J. O. Miller, G. F. Burpee, James E. Barnes, Matthew Lindsay, Esqs.; General Secretary, James A. Gauld; Recording Secretary, Geo. A. Henderson; Corresponding Secretary, Joshua Clawson; Treasurer, J. McA. Hutchings; Managing Committee, H. B. Jackson, J. S. Marjie, S. B. Patterson, W. F. Coleman, M. D., H. B. White, J. A. Likely, Chas.

MacMichael, R. W. Crookshank, A. A. Davis, T. S. Simms, E. T. C. Knowles, John Stewart, J. L. Thorne, F. H. Jordan, Edwin Frost, S. L. Gorbel, R. Cruikshank, C. H. Hutchings, John McKimmon, E. S. Stephenson.

Building open every week day from 8 to 10 P. M. Citizens and strangers are most cordially invited to visit the building and become familiar with the work of the Association and the advantages it offers to young men. Membership fee, \$2 per year.

EVANGELICAL ALLIANCE.—President, Joseph Prichard; Vice-Presidents, James McMillan, T. W. Daniel, Henry Vaughan, Rev. G. M. Armstrong, LeBaron Botsford, M. D., Rev. D. McRae, D. D., Corresponding Secretary; Sidney B. Patterson, Sec.-Treasurer; Matthew Lindsay, H. B. White, Hon. John Boyd, and all clergymen connected with the Alliance and the officers, ex officio.

COLONIAL AND CONTINENTAL CHURCH SOCIETY.—New Brunswick Committee—LeBaron Botsford, M. D., Chairman; Rev. Wm. Armstrong, Rev. David Parnter, Rev. F. H. Almon, T. W. Daniel, Robt. Cruikshank, Jeremiah Travis; Treasurer, James R. Ruel; Secretary, Rev. G. M. Armstrong.

ST. VINCENT DE PAUL SOCIETY.—President, John Nugent; Vice-President, Louis J. Carney; Treasurer, M. J. Potter; Secretary, E. Friel; Spiritual Director, Rev. Antoine Ouillett

ST. JOHN CHURCH MISSIONARY SOCIETY.—President, LeBaron Botsford; Vice-Presidents, Charles Fairweather, George A. Hamilton, M. D., Charles F. Kinnear and Samuel D. Berton; Secretary, T. W. Daniel; Treasurer, James R. Ruel.

CHURCH OF ENGLAND INSTITUTE.—Patrons, The Right Reverend the Lord Bishop of Fredericton, the Right Reverend the Bishop Coadjutor of Fredericton. Council—President, Rev. Canon Brigstocke, M. A.; Vice-Presidents, Rev. D. B. Parnter, Rev. G. Schofield, Rev. Canon DeVeber, Rev. T. E. Dowling, Charles F. Kinnear, Thomas Walker, M. D.; Rev. F. S. Sill, M. Chamberlain, A. P. Tippet, R. P. Starr, W. H. Merritt, C. A. Macdonald, W. C. Drury, C. E. L. Jarvis, Hurd Peters, J. McNichol, jr., E. G. Kaye, J. Thorpe; William Hazen, Secretary; George E. Fairweather, Treasurer; Geo. Hare, Librarian.

ST. JOHN MEDICAL SOCIETY.—W. D. Coleman, M. D., President; P. R. Inches, M. D., George Taylor, M. D., Vice-Presidents; J. W. Daniel, M. D., Secretary; James Christie, M. D., Treasurer.

COUNCIL OF PHYSICIANS AND SURGEONS OF NEW BRUNSWICK.—Wm. Bayard, M. D., Henry C. Preston, M. D., A. Chipman Smith, T. Clowes Brown, M. D., Edwin A. Vail, M. D., Boyle Travers, M. D., Lawrence McLaren, M. D., George A. Hamilton, M. D., and Alfred B. Atherton, M. D.

NEW BRUNSWICK MEDICAL SOCIETY.—S. Z. Earle, M. D., President; W. Todd, M. D., St. Stephen, Vice-President; G. M. Duncan, M. D., Bathurst, Secretary; P. R. Inches, M. D., Treasurer; Thos. Walker, M. D., L. C. Allison, M. D., P. R. Inches, M. D., St. John City, Trustees.

Meets at St. John, N. B., first Wednesday in July, 1883.

ST. JOHN LAW SOCIETY.—Council for 1882-3—William Jack, President; G. E. Coster, Secretary-Treasurer; A. A. Wilson, Librarian; C. W. Weldon, Hon. E. McLeod, A. O. Earle, I. Allen Jack, W. H. Tuck, C. W. Stockton, G. C. Coster, L. R. Harrison.

BARRISTERS' SOCIETY.—Hon. J. J. Fraser, President; W. H. Thick, Vice-President; Treasurer, John Black; Librarian, Daniel Jordan.

NEW BRUNSWICK HISTORICAL SOCIETY.—President, J. W. Lawrence; Vice-Presidents, A. A. Stockton and James Hannay; G. H. Lee, Corresponding Secretary; Clarence Ward, Recording Secretary; G. C. Lawrence, Librarian; D. P. Chisholm, Treasurer; Committee, W. P. Dole, R. C. John Dunn, John C. Miles, Isaac Whiting, D. H. Waterbury.

NATURAL HISTORY SOCIETY.—President, LeBaron Botsford, M. D.; Vice-President, George F. Matthews; Recording Secretary, G. E. Fairweather; Treasurer, James A. Estey; Librarian, W. Q. Wilson; Curators, Robert Chalmers, W. E. Coleman, M. D., M. Chamberlain.

MECHANICS' INSTITUTE.—Thomas A. Rankine, President; James Fleming, A. Gilmour, Vice-Presidents; T. B. Hanington, Recording Secretary; D. P. Chisholm, Corresponding Secretary; G. W. Whitney, Treasurer; I. Allen Jack, E. R. Moore, E. Fisher, G. D. Steeves, S. Crothers, Geo. F. Matthew, Joseph K. Dunlop, Dudue Breeze, Dr. Jas. Christie, Elias Alward, Alex. Rankine, W. E. Collier, Directors.

IRISH FRIENDLY SOCIETY.—M. D. Ritchie, President, Thos. Kieckham, Vice-President; D. J. O'Neill, Recording Secretary; P. Tole, Financial Secretary; C. J. Cain, Librarian; John Lenihan, Assistant Librarian; F. McCafferty, E. Lantalum, J. O'Neill, Auditors.

ST. ANDREW'S SOCIETY.—Alex. Jardine, President; James Knox, Alex. McAuley, Vice-Presidents; Rev. D. McRae, Chaplain; John White, Treasurer; James Straton, Secretary; T. Nisbet Robertson, Marshal; M. Lindsay, Luke Stewart, A. L. Law, Committee of Charity.

ST. JOHN BUILDING SOCIETY.—Directors, C. N. Skinner, President; James Christie, M. D., Vice-President; Alexander Duff, Managing Director; Gilbert Murdoch, W. Christie, M. D., J. Sinclair, Solicitors, R. Chipman Skinner, William Pugsley; A. Christie, St. John, Thomas Glendenning, Moncton, N. A. Cliff, Fredericton, Surveyors; Thomas Reid, Secretary-Treasurer; Bank of New Brunswick, Bankers.

PROVINCIAL BUILDING SOCIETY.—Directors—W. F. Butt, President; W. R. Crawford, Vice-President; F. S. Sharp, Secretary-Treasurer; A. A. Stockton, James H. McAvity, W. H. Hayward, C. P. Clarke.

ST. JOHN AGRICULTURAL SOCIETY.—S. S. Hall, Pres.; Thos. Davidson, Wm. Shaw, John Magee, J. B. Hamm, W. W. Clark, Vice-Presidents; A. C. Fairweather, Treasurer; A. M. Magee, Recording Secretary; James Barber, Recording Secretary; Directors, Thomas Davidson, John Magee, A. C. Fairweather, John Jordan, James Shaw, William Shaw, Robert Marshall, Robert McLean, James L. Dunn, James Lee, J. B. Hamm, S. S. Hall, A. M. Magee, W. W. Clark, Thomas Furlong, R. Thompson, B. Hevenor, A. T. Dunn, T. Carleton Olive, J. Donovan, James Barber, H. J. Ward, George W. Purbridge, George A. Barker.

COUNCIL FISH AND GAME PROTECTION SOCIETY OF NEW BRUNSWICK.—James A. Harding, High Sheriff, President; James I. Fellows, 1st Vice-President; J. DeWolfe Spurr, 2nd Vice-President; S. S. Hall, Dr. John Berryman, T. Otty Crookshank, C. A. Robertson, O. T. Stone, Count DeBury, J. H. Pullen, F. B. Hazen, G. Raimnie, L. J. Almon, J. W. Nicholson; G. C. Coster, Secretary; G. E. Snider, Treasurer.

NEW BRUNSWICK SOCIETY FOR THE PREVENTION OF CRUELTY TO ANIMALS.—John Sears, Esq., President. Vice-Presidents, Rev. D. Bennet, William F. Butt, St. John; Wm. W. Clark, Carleton; Andrew Myles, Portland; Geo. E. Fenety, Fredericton; R. R. Jones, Woodstock; G. F. Hill, St. Stephen; Collin White, Sussex; George Ackman, Moncton; Dr. Ruddock, St. Martins; Alex. Rogers, Albert Co.; W. B. Beveridge, Andover. Executive Committee, R. Chipman Skinner, St. John; John V. Ellis, Carleton; William Elder, T. B. Robinson, John Magee, William F. Best, T. W. Daniel, Henry W. Frith and Dr. Frink, St. John. Counsel, A. A. Stockton; Treasurer, W. H. Fairall; Secretary, Edwin J. Wetmore; Corresponding Secretary, James Holly.

MASONIC HALL COMPANY.—B. R. Stevenson, President; J. Mc-Nichol, Vice-President; W. Watson Allen, Secretary-Treasurer; J. V. Ellis, Robert Marshall, Henry Duffell, Charles Masters, W. J. Logan, T. N. Robertson, W. F. Bunting, F. W. Wisdom, H. J. Thorne, T. A. Peters, F. A. Godsoe, James Adam, Directors.

NEW BRUNSWICK ODD FELLOWS' COMPANY.—James Christie, M. D., President; David Sinclair, Vice-President; Alex. Duff, Secretary-Treasurer; Gilbert Murdoch, James Christie, M. D., Alexander Duff, Wm. A. Moore, David Sinclair, Wm. M. McLean, John Ferguson, R. Radford Barnes, Directors; Hon. Judge Skinner, Solicitor.

NEW BRUNSWICK STEAMSHIP COMPANY (LIMITED).—Capital \$1,000,000.—Hon. Isaac Burpee, President; Howard D. Troop, Vice-President and Managing Director; John E. Irvine, Secretary; Hon. Isaac Burpee, H. D. Troop, Simeon Jones, John Stewart, J. Harrison, Thos. Furlong, and James Vaughan, Esq., Liverpool, G. B., Directors.

CHAMCOOK LAKE ICE COMPANY.—Simeon Jones, President; J. Gordon Forbes, Secretary; Treasurer, Joseph R. Stone; Directors, Robt. Reed, Hon. John Boyd, Count DeBury, Simeon Jones, Joseph R. Stone.

JOGGINS COAL MINING ASSOCIATION.—Directors, J. E. Irvine, President; Henry Duffell, jr., Secretary-Treasurer; Alex. Barnhill, L. H. Vaughan, R. Cruikshank, D. W. Clark.

PROSPECT COAL MINING COMPANY.—D. B. Warner, President; Alex. Barnhill, H. W. Chisholm, Henry Vaughan, Samuel T. King, Directors; C. A. Vaughan, Secretary-Treasurer.

SPRING HILL MINING COMPANY.—President, Hon. Alexander McFarlane; Secretary-Treasurer, W. E. Vroom; Directors, John Magee, James L. Dunn, R. P. Starr and S. S. Hall.

BELIVEAU ALBERTITE AND OIL COMPANY.—Westmorland County.—Blair Botsford, President; E. B. Chandler, Secretary-Treasurer; Blair Botsford, E. B. Chandler, A. E. Killam, Matthew Lindsay, F. W. Hales, D. S. Harper and R. Radford Barnes, Directors.

QUEEN MANGANESE MINING COMPANY.—President, William Pope, Boston, Mass.; Secretary-Treasurer, W. C. Pope, Boston, Mass.; Alfred Markham, Markhamville, N. B., Manager in New Brunswick.

SOUTH BAY BOOM COMPANY.—James Holly, President; J. E. Lingley, Secretary-Treasurer; R. W. Crookshank, James Reed, George Fleming, James U. Thomas, David McLellan, Directors.

NEW BRUNSWICK LAND AND LUMBER COMPANY.—Lord Elphinstone, Hon. Isaac Burpee, Hon. D. A. Smith, Hon. Sir John Macneill, Geo. Stephen, Samuel Thorne, J. K. Todd, O. H. Northcote and E. R. Burpee, Directors; Lord Elphinstone, President; Hon. Isaac Burpee, Vice-President; W. T. Whitehead, Secretary-Treasurer.

ST. JOHN RURAL CEMETERY COMPANY.—John Magee, President; G. Sidney Smith, Secretary-Treasurer; Office, Pugsley's Building, Corner Princess and Prince William Streets (James Reed, T. W. Daniel, Wm. Thomson, W. Jack, John H. Parks, LeBaron Botsford, M. D., S. S. Hall, John Hegan, James L. Dunn, A. C. Jardine, Richard Thompson; John Cruikshank, Resident Superintendent.

GREENWOOD CEMETERY COMPANY, CARLETON.—Directors, George H. Clark, President; George F. Harding, Secretary-Treasurer; Fred P. Linde, R. N. Knight, D. W. Clark, Jarvis Wilson, A. C. A. Salter.

ST. JOHN GAS LIGHT COMPANY.—Robert Blair, President; Hon. John Boyd, Charles Patton, John H. Parks, John Sears, David Caldwell, James L. Wishart, James Dyall, Directors; Robert Blair, Manager; George Ellis, Secretary; George Peters, Clerk.

MARITIME WAREHOUSING AND DOCK COMPANY.—Victoria Wharf, Smyth Street.—Directors—James L. Dunn, President; George McKean, Vice-President; Thomas McLellan, Hon. John Boyd, John Muirhead, R. T. Clinch; Thomas Stead, Manager.

ST. JOHN BOLT AND NUT COMPANY.—Directors—Bela Lawrence, President; LeBaron Botsford, M. D., C. A. Stockton, George R. Burpee and Levi H. Young; C. A. Whiteside, Sec-Treasurer.

THE ST. JOHN COTTON COMPANY (LIMITED).—Capital, \$200,000. Shares, 2,000 in \$100 each. Directors, John H. Parks, Alex. Shives, R. Peniston Starr, Thomas McAvity, jr., V. S. White; John H. Parks, President; E. B. Ketchum, Secretary.

MILDTOWN COTTON COMPANY.—Capital, \$500,000.—Directors—President, James Murchie; Treasurer, Lewis Dexter; A. D. Lockwood, Charles D. Owen and L. G. Downes.

MONCTON COTTON MANUFACTURING COMPANY.—J. L. Harris, President; J. A. Humphrey, Vice-President; C. B. Record, J. A. Humphrey, W. J. Robinson, C. P. Harris, George W. Chandler, Josiah Wood, Directors; G. W. McCready, Treasurer, pro tem.; John McKenzie, Secretary; James McAllister, Alfred E. Chapman, D. B. Lindsay, Auditors; Borden & Atkinson, Solicitors.

MONCTON GAS LIGHT AND WATER COMPANY.—J. L. Harris, President; John A. Humphrey, Josiah Wood, Blair Botsford, John McKenzie, Irvine W. Binney, D. A. Duffy, Directors; C. P. Harris, Treasurer; R. A. Borden, Secretary; Hon. A. E. Botsford, E. T. Trites, Auditors; Borden & Atkinson, Solicitors.

MONCTON SUGAR REFINING COMPANY.—J. L. Harris, President; C. B. Record, G. W. Chandler, J. B. Elliott, S. C. Law, Josiah Wood, J. A. Humphrey, Directors; C. P. Harris, Treasurer; John McKenzie, Secretary; E. T. Trites, D. B. Lindsay, E. C. Cole, Auditors; Borden & Atkinson, Solicitors.

PETERS' COMBINATION LOCK COMPANY.—Moncton, N. B.—H. T. Stevens, President; A. E. Peters, A. E. Killam, W. B. Knight, E. B. Chandler, M. D., E. Cogswell, Major Wright, Directors; A. E. Peters, Treasurers; W. B. Knight, Secretary; A. J. Welch, J. J. Wallace, A. E. Chapman, Auditors.

FREDERICTON BOOM COMPANY.—A. F. Randolph, President; E. G. Dunn, D. D. Glasier, H. A. Miller, E. Sutton, A. F. Randolph, and W. H. Murray, Directors.

RECORD FOUNDRY AND MACHINE COMPANY.—Moncton, N. B.—H. T. Stevens, President; A. E. Peters, Joshua Peters, Edward Cogswell; C. B. Record, Directors; A. E. Peters, Secretary-Treasurer; Joshua Peters, Manager.

MONCTON UNIVERSAL KNITTING MACHINE COMPANY.—A. E. Killam, President; A. W. Dodd, S. C. Wilbur, B. W. Duffy, R. A. Borden, Directors; R. A. Borden, Secretary-Treasurer; J. McC. Snow, John McKenzie, Auditors; Borden & Atkinson, Solicitors.

THE MARITIME COMMERCIAL TRAVELLERS' ASSOCIATION—Head Office, Halifax, N. S.—Vice-Presidents in St. John, John McMillan, Hon. John Boyd, R. Cruikshank, W. H. Thorne, Esqs.; Peter Clinch, Secretary at St. John.

NEW BRUNSWICK POULTRY AND PET STOCK ASSOCIATION.—President, Colonel Blaine, St. John; J. S. McLaren, St. John; C. A. Grosvenor, York; Lewis J. Almon, Kings; Phillip Law, Westmorland; W. B. Morris, Charlotte; Alex. Stewart, Restigouche; L. J. Fowler, Queens. H. W. Wilson, Secretary, St. John; William Snider, Treasurer, St. John.

DOMINION SAFETY FUND LIFE ASSOCIATION.—Incorporated for the purpose of providing the protection of Life Insurance upon the Safety Fund and Equitable Assessment System. Capital, \$120,000, Deposited at Ottawa, \$50,000. Provisional Directors, J. DeWolfe Spurr, James T. Steeves, M. D., William H. Thorne, Thomas Temple, Foster McFarland, M. D., H. W. Frith, Charles F. Clinch; James DeWolfe Spurr, President; James T. Steeves, M. D., Vice-President; Thomas A. Chipman, Secretary; Foster McFarland, M. D., Medical Superintendent. Applications received through Agents, or by the Secretary at the Head Office. Agents wanted for the City and County of Saint John. Office, 29 and 30 Pugsley's Building, Prince William Street, St. John, N. B.

INTERCOLONIAL RAILWAY INSURANCE ASSOCIATION.—President, David Pottinger, Chief Superintendent, Moncton. Vice-President, William G. Robertson, Station Master, St. John. John M. Lyons, First Clerk, General Passenger Agents Office, Moncton, Secretary. Geo. H. Pick, Assistant General Freight Agent, Moncton, Treasurer. Executive Committee, Thos. Foot, Accountant, Moncton, H. A. Whitney, Mechanical Superintendent, Moncton, A. Busby, General Passenger Agent, Moncton, John Sutton, Chief Clerk Mechanical Department, Moncton, James Coleman, District Superintendent, Truro. District Secretaries, D. A. Sinclair, Foreman Mechanical Department, St. John, David White, Car Inspector, Truro, Wm. Hayward, Foreman Moulder, Moncton, Evan Price, Train Despatcher, Campbellton, J. B. Ferguson, Store Keeper, Riviere du Loup.

VICTORIA SKATING CLUB.—A. B. Sheraton, President; G. C. Coster, Secretary-Treasurer; G. B. Hegan, A. C. Jardine, C. E. Burpee, T. W. Peters, A. F. McAvenny, C. Y. Gregory, W. L. Busby, H. J. A. Godard, Directors.

NEPTUNE ROWING CLUB.—M. Chamberlain, President; Charles A. McDonald, Vice-President; Peter Clinch, Captain; Frank H. Tuck, Secretary.

ART CLUB.—J. C. Miles, President; Count DeBury, Vice-President; A. R. Melrose, Secretary; W. P. Dole, Corresponding Secretary; G. L. Roberson; Members of Council, J. L. Stewart, with officers.

ST. ANDREW'S CURLING CLUB.—Simeon Jones, President; George Stewart, Vice-President; James Stratton, Secretary-Treasurer; J. White, W. Suider, George McLaughlan, A. O. Skinner, F. Gregory, W. H. Purdy, S. Deforest; Representative Members, W. F. Harrison, David Thomson.

THISTLE CURLING CLUB.—James Shaw, President; Andrew Malcolm, Vice-President; R. C. John Duran, Secretary; John Willett, Treasurer; James Knox, Alex. Millar, Thomas Finlay, T. Nisbet Robertson, Committee of Management; Representative Members, James Knox, Robert Milligan.

MOOSEPATH DRIVING PARK ASSOCIATION.—D. C. Clinch, President; George Barker, Secretary; D. C. Clinch, George A. Barker, Daniel McKvoy, John Fitzpatrick, Directors.

ST. JOHN CRICKET CLUB.—Simeon Jones, President; A. O. Skinner, Vice-President; J. Twining Hartt, Secretary-Treasurer; A. O. Skinner, Captain.

NEW BRUNSWICK BOARD OF FIRE UNDERWRITERS.—J. J. & J. Sidney Kaye, Agents for the Royal Insurance Company of Liverpool; Henry Jack, Agent for the North British and Mercantile Insurance Company of Edinburgh and London; C. E. L. Jarvis, Agent for the Queen Ins. Co. of Liverpool and London; E. L. Whittaker, Agent for the Imperial Fire Insurance Co. of London, The Aetna Fire Insurance Company of Hartford, The Hartford Fire Insurance Company of Hartford; Lewis J. Almon, Agent for the Northern Assurance Company of London and Aberdeen; Henry R. Ranney, Agent for the Guardian Assurance Company of London; W. M. Jarvis, Agent for Liverpool and London and Globe Insurance Company of Liverpool and London; A. C. Fairweather, Agent for the Commercial Union Assurance Company of London; J. Macgregor Grant, Agent for the Lancashire Insurance Company of Manchester, and the Scottish Commercial Insurance Company of Glasgow; R. W. V. Frink, Agent for the Western Assurance Company of Toronto, and the British America Assurance Company of Toronto; George E. Fairweather, Agent for the London and Lancashire Insurance Company of Liverpool; Hall & Fairweather, Agents of the Phoenix Assurance Company of London; Maclellan & Co., Agents for the Fire Insurance Association (Limited) of London; M. & T. B. Robinson, Agents for the Royal Canadian Insurance Company of Montreal, and the Norwich Union Fire Insurance Society of Norwich, England; Whittaker Brothers, Agents for the Phoenix Insurance Company of Brooklyn; H. Chubb & Co., Agents for the City of London Fire Insurance Company. Officers, J. Macgregor Grant, President; Peter Clinch, Secretary.

BOARD OF TRADE.—T. W. Daniel, President; John McMillan, Vice-President. Council—John H. Parks, John Magee, James A. Harding, R. P. Starr, Simeon Jones, Charles Masters, Andre Cushing, Jer. Harrison, W. H. Thorne, Jos. R. Jones, James Holly, W. E. Vroom, R. Cruikshank, S. S. Hall, J. Murray Kay. Peter Clinch, Secretary.

ST. JOHN TYPOGRAPHICAL UNION.—William Ferguson, President; Arthur King, Vice-President; W. A. Coates, Recording Secretary; Financial Secretary, Samuel Reid; Corresponding Secretary, R. H. Simpson; Treasurer, John Mitchell.

; E. G. ph, and

—H. T. gswell Joshua

Killam, Borden, John

Office, Hon. Sec-

esident, svenor, W. B. Queens. rer, St.

for the Safety posed James ter Me-e Wolfe Thomas uprin- cretary f Saint Street,

, David William Clerk, C. Pick, ceutive hitney, ssenger tment, District nt, St. oreman on, J.

Coster' ee, T. J. A.

les A. Tuck,

ST. JOHN FIRE POLICE AND SALVAGE CORPS.—Osborne Blois, Captain; Peter Clinch, Lieutenant; R W W Fink, Secretary; Geo Ellis, Treasurer; District Foremen—George Ellis, No 1; W A King, No 2; John Henderson, No 3; John A Watson, No 4.

HOSPITALS AND ASYLUMS.

GENERAL PUBLIC HOSPITAL.—Commissioners, William Bayard, M. D., President; R. W. Crookshank, Vice-President; George A. Barker, Treasurer; Judge Watters, A. Chipman Smith, S. Z. Earle, M. D., G. H. Clarke and M. W. Maher; Thomas F. Raymond, Secretary; Physicians, G. A. Hamilton, M. D., James Christie, M. D., J. D. White, M. D., Thomas Walker, M. D.; Eye and Ear Department, W. F. Coleman, M. D., M. E. C. S., England, Surgeon; Resident Physician; Mrs. Higgins, Matron.

KENT MARINE HOSPITAL.—For the Relief of Sick and Disabled Seamen at St. John.—John Wishart and Charles McLaughlan, Commissioners; LeBaron Botsford, M. D., Physician; Department Marine and Fisheries, Agent; William Andrew Barnes, Steward

PROVINCIAL LUNATIC ASYLUM.—Hon. Messrs. Landry, Colter, Attorney-General, Provincial Secretary and W. E. Perley, Commissioners; R. W. Crookshank, Secretary; James T. Steeves, M. D., Superintendent; A. McVey, Clerk.

ST. JOHN PROTESTANT ORPHAN ASYLUM.—Directors, S. D. Berton, President; Hon. Robert Marshall, Treasurer; Rev. William Armstrong, Secretary; A. Everitt, Rev. G. M. Armstrong, J. W. Nicholson, George W. Whitney, S. T. King, Hon. John Boyd, Thomas McAvery, W. W. Turnbull, J. E. Irvine, R. P. Starr, Simeon Jones, Edward Sears, jr., and all Protestant clergymen residing in the City. Ladies Committee, Mrs. W. W. Turnbull, President; Miss Hunt, Treasurer; Mrs. R. P. Starr, Assistant Treasurer; Mrs. G. W. Whitney, Secretary; Miss Murray, Assistant Secretary. General Committee, Mrs. James McFarlane, Mrs. J. Hegan, Mrs. William Breeze, Mrs. James Lawton, Mrs. J. L. Dunn, Mrs. T. A. Rankine, Mrs. James Kaye, Mrs. John Boyd, Mrs. R. W. Crookshank, Mrs. George McLeod, Mrs. A. Everitt, Mrs. Snider. Miss Frost, Matron.

WIGGINS MALE ORPHAN INSTITUTION.—Governors, Hon. J. D. Lewin, T. W. Daniel, Rev. F. H. J. Brigstocke, B. Lester Peters, G. Sidney Smith, Hon. J. W. Weldon, H. W. Frith, Hurd Peters; James U. Thomas, Secretary-Treasurer.

HOME FOR AGED FEMALES.—Rev. G. M. Armstrong, Hon. Robert Marshall, LeBaron Botsford M. D., T. W. Daniel, R. W. Crookshank, John H. Parks, H. Lawrence Sturdee, C. F. Kinnear, Mrs. T. W. Daniel, Mrs. Pritchard, Mrs. T. A. Temple, Mrs. William Thomson, Mrs. John Hegan, Mrs. R. W. Crookshank, Mrs. James L. Dunn, Mrs. G. M. Armstrong, Mrs. George McLeod, Mrs. H. L. Sturdee, Mrs. J. V. Troop, Mrs. J. R. Armstrong, Mrs. James E. Barnes, Mrs. J. E. Masters, Mrs. Gideon Prescott and Miss Crookshank.

Ancient and Honorable Fraternity of Free and Accepted Masons.

OFFICERS OF THE M. W. GRAND LODGE.

M. W. Grand Master, - - - -	Hon. Benj. R. Stevenson, St. Andrews.
R. W. Deputy Grand Master, - -	William F. Bunting, - St. John.
R. W. Senior Grand Warden, - -	Harry Beckwith, - - Fredericton.
R. W. Junior Grand Warden, - -	George F. Pinder, - - St. Stephen.
V. W. Grand Chaplain, - - - -	Rev. Richard Mathers, - St. John.
V. W. Grand Treasurer, - - - -	James McNichol, jun., St. John.
V. W. Grand Secretary, - - - -	Edwin J. Wetmore, - - St. John.
W. Senior Grand Deacon, - - - -	David F. Merritt, - - - Woodstock.
W. Junior Grand Deacon, - - - -	E. Lee Street, - - - - Newcastle.
W. Grand Director Ceremonies, -	Freeman W. Wisdom, - St. John.
W. Asst. G. Director Ceremonies, -	James Adam, - - - - St. John
W. Grand Sword Bearer, - - - -	John McAllister, - - - Campbellton.
W. Grand Standard Bearer, - - -	John W. Patterson, - - Salisbury.
W. Grand Organist, - - - - -	Joseph C. Hatheway, - St. John.
W. Grand Pursuivant, - - - - -	John A. Watson, - - - St. John.
W. Grand Steward, - - - - -	Arthur Everitt, - - - St. John.
W. " " - - - - -	Richard M. Pinder, - - Fredericton.
W. " " - - - - -	Henry Graham, - - - St. Stephen.
W. " " - - - - -	J. Lee Flewelling, - - - Rothesay.
W. " " - - - - -	Matt. L. Macfarland, - - Portland.
W. " " - - - - -	David T. Johnston, - - Chatham.
W. " " - - - - -	Alex. R. Campbell, - - St. John.
W. " " - - - - -	Charles Masters, - - - St. John.
W. " " - - - - -	Augustus W. Reed, - - Carleton.
W. " " - - - - -	William E. Skillen, - - St. Martins.
W. " " - - - - -	John S. Andrews, - - - Milltown.
W. " " - - - - -	Thomas A. Peters, - - - St. John.
Grand Tyler, - - - - -	Dingee Scribner, - - - St. John.

BOARD OF GENERAL PURPOSES.—M. W. Benj. R. Stevenson, Grand Master. R. W. B. Lester Peters, Past Grand Master. R. W. Robert T. Clinch, Past Grand Master. R. W. William Wedderburn, Past Grand Master. R. W. John V. Ellis, Past Grand Master. R. W. Robert Marshall, Past Grand Master. R. W. Wm. F. Bunting, Deputy Grand Master, (President). R. W. Harry Beckwith, Senior Grand Warden. R. W. George F. Pinder, Junior Grand Warden. V. W. Edwin J. Wetmore, Grand Secretary, (Secretary). R. W. Edward Willis. V. W. James McNichol, jr. W. T. Nisbet Robertson. W. William J. Logan, W. John D. Short, W. Thomas A. Godsoe. W. Thomas Walker, W. Thomas A. Peters, W. W. Watson Allen, W. William H. B. Sadler.

LODGES.

Albion Lodge, No. 1.—Meets first Friday in each month, at the Masonic Hall, St. John. T. Amos Godsoe, W. M. T. Nisbet Robertson, Secretary.

St. John's Lodge, No. 2.—Meets First Tuesday, in each month, at the Masonic Hall, St. John. William F. Bunting, W. M. Arthur W. Sharp, Secretary.

Hibernia Lodge, No. 3.—Meets second Tuesday in each month, at the Masonic Hall, St. John. Thomas A. Peters, W. M. G. Gordon Boyne, Secretary.

Sussex Lodge, No. 4.—Meets Thursday on or after each full moon, at Dorchester, Westmorland County. Thomas Colwell, W. M. J. Elbert Church, Secretary.

St. Mark's Lodge, No. 5.—Meets first Thursday in each month, at St. Andrews, Charlotte County. Benj. R. Stevenson, W. M. George F. Stickney, Secretary.

Hiram Lodge, No. 6.—Meets first Thursday in each month, at the City of Fredericton. Harry Beckwith, W. M. Thomas G. J. Loggie, Secretary.

Sussex Lodge, No. 7.—Meets first Wednesday in each month, at St. Stephen, Charlotte County. Julius T. Whitlock, W. M. George F. Pinder, Secretary.

Carleton Union Lodge, No. 8.—Meets first Thursday in each month, at

Carleton, City of Saint John. Augustus W. Reed, W. M. George P. Taylor, Secretary.

Midian Lodge, No. 9.—Meets second Tuesday in each month, at Clifton, Kings County. Arthur C. Fairweather, W. M. Howard D. Wetmore, Sec'y.

Union Lodge of Portland, No. 10.—Meets third Thursday in each month, at the Masonic Hall, St. John. William B. Wallace, W. M. John Henderson, Secretary.

Woodstock Lodge, No. 11.—Meets first Wednesday in each month, at Woodstock, Carleton County. Donald Munro, W. M. Chas. N. Scott, Sec'y.

St. George Lodge, No. 12.—Meets first Tuesday in each month, at St. George, Charlotte County. George F. Hibbard, W. M. Louis B. Messenett, Secretary.

Corinthian Lodge, No. 13.—Meets second Wednesday in each month, at Hampton Station, Kings County. George L. Taylor, W. M. Henry Hallett, Secretary.

Alley Lodge, No. 14.—Meets first Thursday in each month, at Upper Mills, Charlotte County. Wilder Babcock, W. M. Rex M. King, Secretary.

Howard Lodge, No. 15.—Meets first Tuesday in each month, at Hillsboro', Albert County. J. Trueman Steeves, W. M. John A. Beatty, Secretary.

St. Andrew Lodge, No. 16.—Meets Monday, on or after each full moon, at Richibucto, Kent County. William H. McArthur, W. M. Thomas Wetmore Bliss, Secretary.

Northumberland Lodge, No. 17.—Meets second Tuesday in each month, at Newcastle, Northumberland County. William Fenn, W. M. Hiram A. Fish, Secretary.

Miramichi Lodge, No. 18.—Meets third Tuesday in each month, at Chatham, Northumberland County. George I. Wilson, W. M. Thomas F. Gillespie, Secretary.

Salisbury Lodge, No. 20.—Meets first Tuesday in each month, at Salisbury, Westmorland County. Thomas Cochrane, W. M. Albert W. Wilmot, Secretary.

Zion Lodge, No. 21.—Meets first Wednesday in each month, at Sussex, Kings County. Andrew J. Munroe, W. M. John F. Rodgers, Secretary.

New Brunswick Lodge, No. 22.—Meets second Thursday in each month, at the Masonic Hall, St. John. Alexander R. Campbell, W. M. Stephen K. F. James, Secretary.

Keith Lodge, No. 23.—Meets first Wednesday in each month, at Moncton, Westmorland County. George H. Pick, W. M. Charles H. Webb, Sec'y.

Zetland Lodge, No. 24.—Meets third Wednesday in each month, at Shediac, Westmorland County. James Inglis, W. M. Wm. B. Deacon, Sec'y.

Restigouche Lodge, No. 25.—Meets Tuesday, on or after each full moon, at Dalhousie, Restigouche County. William Draper, W. M. Henry A. Johnson, Secretary.

Victoria Lodge, No. 26.—Meets second Thursday in each month, at Milltown, Charlotte County. Robert Ray, W. M. Barney Ripley, Secretary.

St. John Lodge, No. 27.—Meets Thursday, on or after each full moon, at Bathurst, Gloucester County. George W. Mersereau, W. M. George M. Smith, Secretary.

Lebanon Lodge, No. 28.—Meets second Monday in each month at Sackville, Westmorland County. Harvey Phinney, W. M. Richard Wilson, Secretary.

St. Martins Lodge, No. 30.—Meets first Wednesday in each month, at St. Martins, St. John. Andrew Skillen, W. M. William E. Skillen, Secretary.

Benjamin Lodge, No. 31.—Meets first Tuesday in each month at Andover, Victoria County. Richard W. L. Tibbets, W. M. George F. Baird, Sec'y.

Campbellton Lodge, No. 32.—Meets second Friday in each month, at Campbellton, Restigouche County. John McAllister, W. M. Duncan A. McBeath, Secretary.

Alexandria Lodge, No. 33.—Meets first Tuesday in each month, at St. Mary's, York County. Alfred Seely, W. M. Edgar Hanson, Secretary.

Albert Lodge, No. 34.—Meets third Tuesday in each month at Hopewell, Corner, Albert County. William King, W. M. Lovett M. Wood, Secretary.

CHAPTERS.

Carleton Royal Arch Chapter, No. 47, Registry of Scotland—Meets third Wednesday in each month at Masonic Temple, St. John. John A. Watson, Principal Z. T. Nisbet Robertson, Scribe E.

Fredericton Royal Arch Chapter, No. 77, Registry of Scotland—Meets at Fredericton, third Wednesday in each month.

Union Royal Arch Chapter, No. 84, Registry of Scotland—Meets fourth Tuesday in each month at Freemason's Hall, Carleton.

New Brunswick Royal Arch Chapter, No. 10, Registry of Canada—Meets first Thursday in each month at Masonic Temple, St. John.

Botsford Royal Arch Chapter, E. R.—Meets at Moncton.

Mount Lebanon Royal Arch Chapter—Meets on the third Wednesday in each month at Chatham.

St. Stephen Royal Arch Chapter—Meets on the second Wednesday in each month at St. Stephen.

Carleton Council of Royal and Select Masters—Meets monthly in Carleton.

ENCAMPMENTS.

Encampment of St. John, No. 48—Religious and Military Order of the Temple, on the Registry of the Chapter General of Scotland. Meets at the Masonic Temple, City of St. John, second Wednesday in each month. James McNichol, jr. N. and E. Commander. Edwin J. Wetmore, Sec'y.

The Union de Molay Encampment and Priory, Registry of Grand Conclave of England and Wales, and the Colonial Dependencies of the British Crown—Regular Convocations held at Masonic Hall, St. John, on the fourth Thursday in every month.

McLeod Moore Conclave, Ro. 13, of the Imperial, Ecclesiastical and Military Order of Knights of the Red Cross of Rome and Constantine—Meets at Masonic Temple, St. John, on the fourth Thursday in each month.

Provincial Grand Lodge of the Royal Order of Scotland—Meets first Wednesday in February, May, August and November, at Masonic Hall, St. John.

St. John Lodge of Perfection 14°, A. and A. S. Rite, on the Registry of the Supreme Council for Canada, John V. Ellis, T. P. O. M., A. W. Reed, Secretary—Meets at Masonic Temple, St. John, fourth Friday in February, May, August and November.

Harington Chapter of Sovereign Princes of Rose Croix, H. R. D. M., 18°; on the Registry of the Supreme Council for Canada. T. Nisbet Robertson, M. W. S., A. W. Reed, Registrar. Meets at Masonic Temple, St. John, fourth Friday in March, June, September and December.

New Brunswick Sovereign Consistory, P. R. S., on the Registry of the Supreme Council of Canada of the 32°. Meets at Masonic Hall, St. John, fourth Friday in October, January, April and July.

Knights of Pythias.

OFFICERS OF THE SUPREME LODGE, KNIGHTS OF PYTHIAS.—Past Supreme Chancellor, G. W. Lindsay, of Maryland. Supreme Chancellor, John P. Linton, Pennsylvania. Supreme Vice-Chancellor, John Van Valkenburg, Iowa. Supreme Prelate, L. B. Allen, Virginia. Supreme Master of the Exchequer, John B. Stumph, Indiana. Supreme Keeper of the Records and Seal, John, J. Ward, Maryland. Supreme Master-at-Arms, G. B. Shaw, Wisconsin. Supreme Inner Guard, G. G. Manlove, Mississippi. Supreme Outer Guard, John W. Thomson, District of Columbia.

New Brunswick Lodge, No. 1, and Union Lodge, No. 2, St. John, N. B. Meets every alternate Wednesday evening at 8 o'clock in their Hall, Ring's Building, Gernain Street.

Westmorland Lodge, No. 3, of Moncton, N. B., meets in their Hall every Tuesday evening.

Frontier Lodge, No. 4, of Saint Stephen, N. B.

ENDOWMENT RANK, KNIGHTS OF PYTHIAS.

Section No. 504, St. John.—James Moulson, President. Frank Fales, Secretary-Treasurer. R. P. Crookshank, Medical Examiner.

Section No. 511, Moncton.—Geo. M. Jarvis, President. H. B. Fleming, Secretary-Treasurer. J. D. Ross, Medical Examiner. Deputy Supreme Chancellor for the Province of New Brunswick.—James Moulson, St. John, N. B.

Independent Order of Odd Fellows.

OFFICERS.—John Richards, Fredericton, N. B., Right Worthy Grand Master. James McDonald, Halifax, N. S., Deputy Grand Master. Thos. R. Calback, Charlottetown, P. E. I., Grand Warden. J. C. P. Frazee, Halifax, N. S., Grand Secretary. William Williams, Halifax, N. S., Grand Treasurer. Andre Cushing, St. John, N. B., and John Pringle, Pictou, N. S., Grand Representatives. Geo. H. Simmons, Fredericton, N. B., Grand Marshal. Wm. Kenny, St. John, N. B., Grand Conductor. J. A. Macintosh, Pugwash, N. S., Grand Guardian. C. A. Sampson, Fredericton, N. B., Grand Herald. Wm. Bannister, Halifax, N. S., Grand Chaplain.

R. W. Grand Lodge of the Lower Provinces of B. N. A. will hold its next Annual Communication in Charlottetown, P. E. I., on the second Wednesday in August, 1883.

Pioneer Lodge, No. 9, St. John, N. B. Meets on Friday.

Beacon Lodge, No. 12, St. John, N. B. Meets on Tuesday.

Victoria Lodge, No. 13, Fredericton, N. B. Meets on Monday.

Peerless Lodge, No. 19, Portland, N. B. Meets on Wednesday.

Prince Albert Lodge, No. 26, Moncton, N. B. Meets on Wednesday.

Siloam Lodge, No. 29, St. John, N. B. Meets on Monday.

Valley Lodge, No. 33, Sussex, N. B. Meets on Tuesday.

Carleton Lodge, No. 41, Woodstock, Carleton County, N. B. Meets on Tuesday.

Chatham Lodge, No. 45, Chatham, N. B. Meets on Thursday.

Milicete Encampment, St. John, N. B. Meets First and Third Thursdays in each Month. Andre Cushing, Esq., Deputy Grand Sire for the Lower Provinces.

Temperance Organizations.

INDEPENDENT ORDER OF GOOD TEMPLARS.

Officers of the Grand Lodge.—James Watts, G. W. C. T., Woodstock. Fred J. Todd, G. W. C., Fredericton. Mrs. M. N. Gibson, G. W. V. T., Woodstock; Samuel Galbraith, G. W. Secetary, St. John; P. G. McFarlane, G. W. Treasurer, Douglas, York County; Rev. J. McG. McKay, G. W. Chaplain, Woodstock; Calvin Powers, C. S. J. Templar, St. John; Frank Steeves, Sury, G. W. Marshal, Hillsboro; Mrs. W. Q. Shaw, L. Guard, Woodstock; George Pugh, Sentinel, Fredericton; Mrs. J. McWha, Assistant Secretary, Woodstock; P. R. Colpitts, D. Marshal, Forest Glen, Westmorland County.

UNITED TEMPERANCE ASSOCIATION.

Provincial Lodge of New Brunswick.—Prof. G. E. Foster, President, Apohaqui, Kings County. Miss Annie B. Babbitt, Vice-President, Gagetown, Queens Co. R. T. Babbitt, Secretary-Treasurer, Gagetown, Queens Co. J. I. Kierstead, Chaplain, Collina, Kings Co. E. H. Robinson, Financier, Harvey, Albert Co. W. C. Burnham, Re-

order, Bathurst, Gloucester Co. A. E. Wall, Marshal, Sackville, Westmorland Co. L. J. Flower, Deputy Marshal, Central Cambridge, Queens Co. W. F. Downey, Guard, Apohaqui, Kings Co. James S. Beek, Past President, Fredericton.

Provincial Lodge Executive.—Geo. E. Foster, President, Apohaqui. R. T. Babbit, Secretary-Treasurer, Gagetown. James S. Beek, Past President, Fredericton. Jacob R. Pidgeon, Indianatown, St. John. S. J. Jenkins, St. John.

GRAND DIVISION SONS OF TEMPERANCE.

W. J. Robinson, Moncton, G. W. P. Robert Wills, St. John, G. W. A. S. B. Patterson, St. John, G. Scribe. W. W. Graham, Milltown, G. Treasurer. Rev. J. T. Parsons, St. John, G. Chaplain. N. Y. Patterson, Portland, G. Conductor. Amasa Coy, Gagetown, G. Sentinel. Ezekiel McLeod, St. John, P. G. W. P.

SAINT JOHN TEMPERANCE REFORM CLUB.

J. W. Harrington, President; 1st Vice President, D. McNally; 2nd V. P., Jared Green; 3rd V. P., L. P. Crear; 4th V. P., J. S. Turner; 5th V. P., C. F. Venning; Secretary; _____; Financial Secretary, L. P. Crear; Treasurer, D. McNally; Chaplain, Rev. John Read.

TEMPLE OF HONOR.

Officers of the Grand Temple.—G. T., F. C. Gardner; G. W. V., Geo. M. Ewan; G. W. R., W. C. Whittaker; G. W. T., E. Allen; G. Chaplain, G. J. Burrill; G. W. U., S. Burrill, jr.; G. W. S., O. C. Hardy; P. G. T., D. McNally.

THE N. B. WOMEN'S CHRISTIAN TEMPERANCE UNION.

Mrs. Joseph Hogg, President; Mrs. H. V. Crandall, Mrs. Phillips, Mrs. Todd, Mrs. Taylor, Mrs. O. D. Wetmore, Vice Presidents; Miss Thorne, Secretary; Mrs. Atkinson, Assistant Secretary; Miss Lockhart, Treasurer; Mrs. Turnbull, Auditor.

CATHOLIC TOTAL ABSTINENCE UNION OF NEW BRUNSWICK.

Officers: Rev. A. Ouellet, St. John, Spiritual Dir.; R. J. Ritchie, M. P. P., St. John, Pres.; John E. Perks, Fredericton, 1st Vice-Pres.; E. Babin, Moncton, 2nd Vice-President; James Berry, Portland, Recording Secretary; J. P. McGroary, Portland, Corresponding Secretary; T. B. Foley, St. John, Financial Secretary; T. Bourke, Portland, Treasurer; M. McGarrigle, Milltown, Sergt-at-Arms.

Local Deputies—St. Malachi's Society, St. John, P. Gleeson, J.P.; St. Dunstan's Fredericton, Ald. P. Farrel; Father Matthew Association, St. John, Thos. Kickham; St. Patrick's, Carleton, T. Donovan; St. Peter's, Portland, D. McMonagle; St. Mary's, Cork Settlement, Wm. Murphy, J.P.; Immaculate Conception Cadets, St. John, J. L. Gullivan; St. Patrick's, Milltown, M. Daly; St. Patrick's, Musquash, P. P. Bryne, J.P.; St. Peter's Cadets, Portland, W. J. Mahoney; St. Aloysius Association, Portland, D. J. Doherty; St. Patrick's Cadets, Milltown, M. Purcell; St. Bernard's, Moncton, D. E. Gallagher; St. Rose, Fairville, Daniel Murphy; St. Alphonsus, Hampton, Thos. E. Smith.

ST. MALACHI'S TOTAL ABSTINENCE RELIEF SOCIETY.

Officers—Rev. H. A. Meahan, Spiritual Director; Patrick Moran, President; T. M. Wistel, Senior Vice-President; John McTravis,

Junior Vice-President ; Robert Coleman, Recording Secretary ; William E. Welsh, Assistant do ; James McMannus, Financial Secretary ; Michael Wisted, Assistant do ; John McCarthy, Treasurer ; Daniel A. McDonald, Sergt-at-Arms.

FATHER MATTHEW ASSOCIATION.

Officers—Rev. A. Ouellet, Spiritual Director ; Thomas Kickham, President ; John Gallagher, Senior Vice-President ; E. Haney, Junior Vice-President ; J. J. Sullivan, Rec. Secretary ; Patrick Griffiths, Financial Secretary ; D. J. Jennings, Cor. Secretary ; T. Collins, Treas. M. Henratty, Librarian ; W Kirk, Assistant do. ; S. McDevitt, Conductor. Rev. A. Ouillet, J. Condon and P. Tole, Trustees.

CADETS OF IMMACULATE CONCEPTION.

Officers.—Rev. H. A. Meahan, Spiritual Director ; John L. Gallivan, President ; John Powers, Vice-President ; C. B. Gallagher, Rec. Sec. ; J. Connell, Fin. Sec. ; H. P. Travers, Treas.

ST. PETER'S T. A. R. SOCIETY.

Rev Wm O'Leary, Spiritual Director and President ; 1st Vice-President, Thos. Bourke ; 2nd Vice-President, Daniel Doherty ; Rec. Sec., D. McMonagle ; Cor Sec., P. F. Tighe ; Financial Sec., James Boden, Treas ; O. Sullivan ; Librarian, David McCogan ; Ass't. do., R. Nagle ; Sergt-at-Arms, A. Leach.

ST. ALOYSIUS ASSOCIATION, PORTLAND.

Rev. Wm. O'Leary, Spiritual Director ; A. T. Moore, President ; 1st Vice President, W. J. Crowe ; 2nd Vice-President, D. J. Doherty ; Cor Sec'y, E. J. Doherty ; Rec Sec'y, J. Boden ; Financial Sec'y, John McCarthy ; Assistant do., John Sullivan ; Treasurer, John Donnelly ; Librarian, Thomas Connor ; Assistant do., John Mahoney ; Sergt-at-Arms, John Lloyd.

ST. PETER'S CADETS.

Spiritual Director, Rev. William O'Leary ; President, F McCarthy ; Rec Sec'y, John Maloney ; Financial Sec'y, F. Cobett ; Treas, D. Doherty ; Sergt-at-Arms, John Lloyd.

ST. PATRICK'S T. A. SOCIETY.

Spiritual Director, Very Rev T Connolly, V G ; President, William Kane ; Vice-President, George Quinlan ; Rec Sec'y, Michael Morrissey ; Financial Sec'y, James Collins ; Treas, David Neville.

Loyal Orange Association.

R. W. GRAND LODGE OF NEW BRUNSWICK.

R. W. Grand Master, Wm. Wilson, Fredericton. Senior Deputy Grand Master, A. J. Armstrong, St. John ; Junior Deputy Grand Master, S F Nesbitt, St Stephen ; Grand Chaplain, George Baird, Bairdsville ; Grand Secretary, T A Kinnear, Sackville ; Grand Treasurer, Samuel Devenne, Portland ; Grand Lecturer, James Elliott, Portland ; Grand Director of Ceremonies, Benjamin Mitchell. Deputy Grand Secretary, Park A Melville ; Deputy Grand Chaplains, Wm. Fallis, St John ; Wm B Laugbery, Waterford ; Jas H McMann, Springfield ; Alfred Bunker, Gary ; T Medley Wetmore, Gagetown ; S S Wiggins, Lakeville ; Byron H West, Dorchester ; John Kerr, Port-

land ; John C Henry, St Stephen ; Wm A Livingston, St John ; John Corbitt, Clones ; Jeremiah Tracy, Tracy Station ; Angus McKinnon, Shediac ; John Nixon, Carleton ; R D Damery, St John.

LODGES IN THE CITY.

Verner Lodge, No. 1, meets first and third Tuesdays in each month.
Eldon Lodge, No. 2, meets second and fourth Tuesdays in each month.

York Lodge, No. 3, meets first and third Thursdays in each month.
Enniskillen Lodge, No. 7, meets second Thursday in each month.

Johnston Lodge, No. 24, meets first and third Mondays in each month.

Havelock Lodge, No. 27, meets second Monday in each month.
True Blue Lodge, No. 11, meets first Wednesday in each month, Carleton.

Wellington Lodge, No. 21, meets last Monday in each month, Portland.

Dominion Lodge, No. 141, meets first Monday in each month, Portland

Staff of the Militia.

MILITARY DISTRICT NO. 8, PROVINCE OF NEW BRUNSWICK.

Deputy Adjutant General Commanding, Lieut.-Colonel John B. Taylor.

District Paymaster and Storekeeper—Lt.-Col. W. T. Baird, 19 Jan. '69.

62ND BATTALION ST. JOHN FUSILIERS.

Lieutenant Colonel, Arbuthnot Blaine, 8 Sept. '76.

Major, Henry David Likely, 9th March, '77.

Captains—James Devlin, 22nd July, '75; Edward T. Sturdee, 5th May, '76; Frederick H. Hartt, 19th Jan. '77; W. C. Magee, 26th December, '80; C. F. Sorrel; Osborne Blois.

1st Lieutenants—J. P. Hegan, 24th June, '81; Kilgour Shives, 7th March, '78; H. J. A. Godard, 24th June, '81; A. I. Trucman, 24th June, '81; M. B. Edwards. 2nd Lieutenants—R. D. Woodrow, 3rd June, '81; Cyrus G. Gregory, 24th June '81; George A. Fraser, 24th June, '81; John McRobie, 5th Aug. '81.

Paymaster—Michael W. Maher, m. 23rd July, '74.

Adjutant—Hugh Havelock McLean, capt. 19th Jan. '77.

Quartermaster—John Stewart Hall, 17th Jan '77.

Surgeon—Sylvester Z. Earle, M. D., s. 12th April, '72.

Assistant Surgeon—M. S. McFarlane, 24th June, '81.

67TH CARLETON LIGHT INFANTRY.

Lieutenant-Colonel—Charles R. Upton, 20th October, '69.

Majors—Charles W. Raymond, 1 c. 10th Sept. '60; Richard Benjamin Ketchum, 1 c. 10th May, '72.

Captains—Isaac F. Adams, 10th July, '71; John J. Hoyt, 10th July, '71; Gordon E. Boyer, 10th July, '71; Charles Burpee, 10th July, '71; Henry William Bourne, 12th July, '72; Amos Dow

Hartley, 15th April, '73; Jesse W. Baker, 10th April, '74; J. Slawson Carvill, 21st April '75; Chas. E. Beckwith, 1st June '77.

Lieutenants—John T. Fletcher, 19th Oct. '70; Robert Kirkpatrick, 10th July, '71; Isa McNinch, 10th July, '71; Charles Garden, 12th July, '72; Robert Vince, 24th April, '74; Charles A. West, 1st May, '74; John W. Adams, 29th Dec. '76; Alexander Marquis, prov., 20th April, '77. 2nd Lieutenants—Wm. Wallace Hemphill, 20th July, '71; Chas. Ferguson, 10th July, '71; Leonard Harding, 12th July, '72; Simon McLeod, 24th April, '74; Woodward W. Atkinson, 18th April, '78; C. B. Wheeler; Leander A. White, 11th July, '79; J. W. Williams, 8th April, '81.

Paymaster—John D. Ketchum, m. (hon.) 10th Sept. '69.

Adjutant—John D. Baird, capt., 19th May, '71.

Quartermaster—Hamilton Emery, 10th Sept. '69.

Surgeon—Charles Pitt Connell, M. D., 22nd April, '70.

Assistant Surgeon—Thos. Taylor Beveridge, 15th July, '73.

71ST YORK BATTALION OF INFANTRY.

Lieutenant-Colonel—John Lothrop Marsh, 3rd Nov. '71.

Major—Jeremiah Staples.

Captains—Samuel L. Wilkinson, m. 10th Sept. '69; Thomas Alexander, m. 27th Sept. '69; Jesse Christy, 10th May, '72; Thomas G. Loggie; W. A. Barker.

Lieutenants—Geo. A. Hoyt, 12th Nov. '69; R. M. Pinder, 30th May, '79; Andrew Waugh, 23rd April, '73. 2nd Lieutenants—Jared Boone, 31st March, '75; Joseph W. Alexander, prov., 12th July, '72; W. A. Alexander; 30th May, '79; D. Hazen, W. Wilkinson, 3rd June, '81; F. Bird, 24th June, '81.

Paymaster—Bt. Major A. G. Beckwith, 3rd June, '81.

Adjutant—T. W. Howe, 3rd June, '81.

Quartermaster—Andrew Lipsett, 25th Feb. '76.

Surgeon—T. C. Brown, 3rd June, '81.

Assistant Surgeon—J. Z. Curry, 3rd June, '81.

73RD NORTHUMBERLAND, N. B., BATTALION OF INFANTRY.

Major—Samuel U. McCully, commanding.

Captains—Hugh Cameron, 4th Aug. '71; William Fenton, 1st Aug. '73; William Hutchinson, 26th Sept. '73; William McNaughton, 12th April, '77; Alexander McKnight, 6th Sept. '78.

Lieutenants—Peter Loggie, 1st Aug. '73; James Potts, 26th Sept. '73; Thomas George McKay, prov., 22nd May, '74; James Chapman, prov., 31st Sept. '74. 2nd Lieutenants—Robert McNaughton, prov., 6th Feb., '69; Alexander J. Loggie, prov., 1st Aug. '73; Adams McLellan, prov., 26th Sept., '73; Jas. Cameron, prov., 23rd May, '74; William McKnight, prov., 6th Sept.

Paymaster—Lemuel J. Tweedie, 6th Sept. '72.

Adjutant—Alexander Templeton, 2nd June, '76.

Quartermaster—James Gray, lt., 14th April, '70.

Surgeon—William Pallen Bishop, M. D., April 14th, '70.

8TH REGIMENT CAVALRY, HUSSARS.

Organized G. O. 30th April, 1869. Motto: *Regi Patriaeque Fidelis.*

Lieutenant-Colonel. — James Domville, (c c 1st) 2nd July, '81.

Majors—Alfred Markham, (c c 1st) 2d July, '81; John Russell Armstrong, (c c 1st, c c 2d, and m s 2d) 2d July, '81.

No. 1 Troop, Hampton—Captain, —; Lieutenant, Frederick Milledge Sproul, c c 2d, 3d June, '81. 2nd Lieutenant, Frederick Green, p 19th July, '81.

No. 2 Troop, Hammond River—Captain William Langstroth, c c 2d, 19th April, '81. Lieutenant, George Otty Dickson Otty, c c 2d, 19th April, '81. 2nd Lieutenant, —.

No. 3 Troop, Apohaqui—Captain Charles H. Foshay, p 6th April, '71. Lieutenant, George H. Sharp, c c 2d M. S. 2d, 6th April, '71. 2nd Lieutenant, Thomas Lee Peters, c c 2d, 3rd June, '81.

No. 4 Troop, Upham—Captain David James Fowler, c c 2d, and M. S. 2d, 11th December, '77. Lieutenant, Frederick Gass, c c 2d, 3d June, '81. 2nd Lieutenant, George Wm. Fowler, c c 2d, 3d June, '81.

No. 5 Troop, Johnston, Q. Co.—Captain Thomas H. Pearson, g f o and c c 2d, 21st February, '66. Lieutenant, Albert Frederick Carmichael, c c 2d, 3d June, '81. 2nd Lieutenant, Thos. E. Alfred Pearson, c c 2d, 24th June, '81.

No. 6 Troop, Shediac, W. Co.—Captain Henry A. Scovil, g f o, 28th September, '77. Lieutenant, Joshua, Upham Fowler, m s 2d, 18th June, '75. 2nd Lieutenant, Charles Alexander Duff Miller, p, 25th November, '81.

No. 7 Troop, Springfield—Captain William J. Brittain, g f o, 21st June, '65. Lieutenant, Henry Montgomery Campbell, g s 2d, m s 2d, 19th August, '81. 2nd Lieutenant, William Green-slade Scovil, p, 3rd June, '81.

Paymaster, Ward Chipman Drury, 30th April, '69, paym 3rd June, '68, hony m, 30th April, '79.

Adjutant, Robert William Otty, q f o, c c 1st, 30th April, '69, bt m, June 4, '71.

Quarter-master, Henry Hallett, m s 2d, 10th September, '69, hony m 10th September, '78.

Surgeon, Beverley McMonagle, M. D., 4th June, '80.

Assist'nt Surgeon, Rob't Leonard Botsford, M. D., June 3, '81.

Vetinary Surgeon, James Henry Frink, D. V. S., May 7, '80.

ST. JOHN RIFLES.

Captain—Twining Hartt. 1st Lieutenant--W. M. Hamilton. 2nd Lieutenant—J. P. Macintyre.

BRIGHTON ENGINEERS—CARLETON COUNTY.

Captain—Brevet Major D. McLeod Vince. 1st Lieutenant—John Roger Tompkins. 2nd Lieutenant—Allison B. Connell.

INTERCOLONIAL RAILWAY.

Chief Engineer, C. Schreiber, Ottawa.
 D. Pottinger, Chief Superintendent, Moncton.
 James Coleman, District Superintendent.
 Jas. E. Price, " "
 A. R. McDonald, " "
 P. S. Archibald, Engineer.
 Thomas Williams, Accountant.
 H. A. Whitney, Mechanical Superintendent.
 T. V. Cooke, General Storekeeper.
 J. J. Wallace, Traffic Auditor, Moncton, N. B.
 C. D. Thomson, Cashier.
 E. T. Trites, Paymaster.
 Geo. Taylor, General Freight Agent.
 A. Busby, General Passenger and Ticket Agent.

Season tickets are issued. Return tickets at one and a half first class fare, good to return day after issue, excepting to Halifax, which are good for four days.

STATIONS, DISTANCES AND RATES OF PASSAGE.

ST. JOHN TO HALIFAX.

MILES.	FARES.		MILES.	FARES.	
	\$0	\$0		\$0	\$2
0 St. John,	00	00	165 River Philip,	24	83
3 Cold Brook,	09	06	167 Oxford,	27	85
4 Brookville,	12	08	171 Thomson,	31	90
6 Torryburn,	18	12	179 Greenville,	44	96
7 Riverside,	21	11	181 Westchester,	45	97
9 Rothesay,	27	18	184 Wentworth,	51	01
12 Quispamsis,	36	24	189 Folly Lake,	56	01
17 Nauwigewauk,	51	34	197 Londonderry,	72	15
22 Hampton,	66	44	202 Debert,	82	21
26 Passekeag,	78	52	206 Belmont,	90	27
27 Bloomfield,	81	54	214 Truro,	92	35
33 Norton,	99	66	266 Pictou,	86	01
39 Apohaqui,	1 17	78	265 Pictou Landing,	84	00
44 Sussex,	1 32	88	264 Fisher's Grant,	83	89
47 Plumwaseep,	1 41	94	257 New Glasgow,	72	81
51 Penobsquis,	1 53	1 02	254 Stellarton,	66	78
55 Dunsinane,	1 65	1 10	249 Hopewell,	61	74
60 Anagnance,	1 80	1 20	243 Glengarry,	49	66
66 Petitcodiac,	1 98	1 32	234 West River,	35	57
71 Pollet River,	2 13	1 42	227 Riversdale,	25	50
76 Salisbury,	2 28	1 52	223 Union,	17	45
79 Boundary Creek,	2 37	1 58	218 Valley,	10	40
89 Moncton,	2 67	1 78	218 Johnstons,	10	40
91 Humphrey,	2 73	1 82	222 Brookfield,	15	43
96 Painsec Junction,	2 88	1 92	227 Polly Bog,	25	50
101 Dorchester Road,	3 00	2 09	231 Stewiacke,	30	53
101 Meadow Brook,	3 00	2 00	236 Shubenacadie,	39	60
105 Shediac,	3 00	2 00	239 Milford,	45	63
107 Point DuChene,	3 00	2 00	216 Elmsdale,	55	70
108 Memramcook,	3 00	2 00	248 Enfield,	59	73
116 Dorchester,	3 24	2 16	252 Oakfield,	64	76
127 Sackville,	3 56	2 38	253 Grand Lake,	65	77
131 Aulac,	3 61	2 43	255 Wellington,	68	79
137 Amherst,	3 76	2 51	262 Windsor Junction,	81	87
141 Nappan,	3 84	2 56	264 Rocky Lake,	83	89
145 Maccan,	3 92	2 61	267 Bedford,	88	92
149 Athol,	4 00	2 67	272 Four Mile House,	96	97
154 Spring Hill,	4 09	2 73	276 Halifax,	00	00
161 Salt Springs,	4 20	2 80			

INTERCOLONIAL RAILWAY.—NORTH SHORE.

MILES.	FARES.		MILES.	FARES.	
07 Berry's Mills,	\$2 91	\$1 94	408 Bic,	\$8 24	\$5 50
108 Canaan,	3 00	2 00	417 St. Fabien,	8 51	5 68
117 Coal Branch,	3 27	2 18	427 St. Simon,	8 81	5 88
126 Weldford,	3 54	2 36	436 Trois Pistoles,	9 08	6 06
137 Ferris,	3 76	2 51	447 Isle Verte,	9 41	6 28
146 Carleton,	3 94	2 63	455 St. Arsene,	9 65	6 44
158 Barnaby River,	4 15	2 77	457 Cacouma,	9 71	6 48
161 Chatham Junction,	4 20	2 80	463 Riviere DuLoup,	9 80	6 60
161 Chatham,	4 50	3 00	469 Notre dame du Poige,	10 07	6 72
164 Derby,	4 23	2 82	475 St. Alexandre,	10 25	6 84
167 Newcastle,	4 27	2 85	480 St. Andre,	10 40	6 91
177 Beaver Brook,	4 41	2 94	483 Ste. Helene,	10 49	7 00
188 Barthogue,	5 55	3 00	489 St. Paschal,	10 67	7 12
198 Red Pine,	4 74	3 16	493 St. Philippe de Nerl,	10 79	7 20
211 Bathurst,	4 93	3 31	498 Riviere Ouelle,	10 94	7 30
223 Petit Roche,	5 17	3 45	505 Ste. Anne,	11 00	7 34
231 Belledune,	5 30	3 53	513 St. Roch,	11 15	7 44
240 Jacques River,	5 46	3 64	516 Elgin Road,	11 24	7 50
250 New Mills,	5 62	3 75	529 St. Jean P. Joli,	11 36	7 58
256 Charlo,	5 70	3 80	535 Trois Saumons,	11 51	7 68
266 Dalhousie,	5 86	3 94	528 L'Islet,	11 58	7 73
274 Campbellton,	5 98	3 99	532 L'Anse a Gile,	11 66	7 78
287 Metapedia,	6 22	4 15	535 Cape St. Ignace,	11 72	7 82
297 Millstream,	6 37	4 25	542 St. Thomas,	11 86	7 91
308 Assametquaghan,	6 54	4 36	548 St. Pierre,	11 98	8 00
322 Causapscal,	6 78	4 62	551 St. Francois,	12 04	8 03
335 Amqui,	7 01	4 67	556 St. Vutier,	12 12	8 09
344 Cedar Hall,	7 16	4 77	560 St. Michel,	12 18	8 13
350 Sayabec,	7 28	4 85	566 St. Charles,	12 25	8 18
361 Tartagne,	7 48	4 99	574 St. Henri,	12 38	8 26
371 Little Metis,	7 65	5 10	578 St. Jean Chrys.,	12 43	8 29
380 St. Flavie,	7 75	5 17	583 Chaudiere,	12 47	8 32
388 St. Luce,	7 87	5 24	587 Hadlow,	12 54	8 37
398 Rlmouski,	7 98	5 32	588 Point Levi,	12 55	8 37

THE ST. JOHN AND MAINE RAILWAY CO.,

Formerly the European & North American Railway, for extension from St. John, Westward.

J. MURRAY KAY, Manager.

H. D. McLeod, Supt.

G. A. Freeze, Gen. Ticket Agt.

This Railway runs from St. John, N. B., to Vanceboro, Me., where a connection is made with the E. & N. A. Railway for Bangor, Portland, Boston, New York, Montreal, and all the principal places in Canada and the United States.

Connections are made at Fredericton Junction, at Fredericton and at McAdam Junction with New Brunswick and Canada Railway for St. Andrews, St. Stephen, Woodstock, Houlton and Fort Fairfield, Cariboo and Grand Falls, via New Brunswick Railway, from Woodstock.

ST. JOHN TO BANGOR.

MILES.	STATIONS.	FARES.	MILES.	STATIONS.	FARES.
0	Princess Street Ferry,	\$0 00	19½	Nerepis,	\$0 63
0½	Carleton,	00	22	Eagle Rock,	78
4	Fairville,	13	25½	Welsford,	78
6½	South Bay,	23	29½	Clarendon,	93
8	Sutton,	28	33	Gaspereaux,	1 03
11½	Grand Bay,	33	35½	Eumiskillen,	1 13
15½	Westfield,	48	38½	Hoyt,	1 23

st class
are good

FARES.

24	\$2 83
27	2 85
34	2 90
44	2 96
45	2 97
51	3 01
56	3 04
72	3 15
82	3 21
90	3 27
02	3 35
86	3 91
84	3 90
83	3 89
72	3 81
66	3 78
61	3 74
49	3 66
35	3 57
25	3 50
17	3 45
10	3 40
10	3 40
15	3 43
25	3 50
30	3 53
39	3 60
45	3 63
55	3 70
59	3 73
54	3 76
65	3 77
68	3 79
81	3 87
83	3 89
88	3 92
96	3 97
00	4 00

MILES.	FARES.	MILES.	FARES.
41½	South Branch,	72	Prince William,
46	Fredericton Junction,	70½	Magaguadavic,
49½	Tracy,	85½	McAdam Junction,
61½	Cork,	91½	St. Croix,
66½	Harvey,	91½	Vanceboro,

	1st Class.	2d Class.
St. John to Bangor,	\$ 5 00	\$4 00
" " Portland,	6 50	4 00
" " Boston,	8 00	5 50

DISTANCES.		MILES.	
St. John to Woodstock,	135	St. John to Bangor,	205
" " Houlton,	132	" " Portland,	340
" " St. Andrews,	128	" " Boston,	448
" " St. Stephen,	121	" " Montreal,	582

FREDERICTON TO ST. JOHN.

MILES.	FARES.	MILES.	FARES.
0	Fredericton,	14	Russagornis,
1	Salamanca,	19	Three Tree Creek,
6	Glazier,	22	Fredericton Junction,
10	Wassiss,	61	St. John,

NEW BRUNSWICK RAILWAY.

Hon. ISAAC BURPEE, Managing Director.

ALFRED SEELY, Assist. Supt. and Treas.

E. R. BURPEE, Superintendent.

MILES.	FARES.	MILES.	FARES.
0	Gibson,	63½	Hartland,
1	St. Mary's,	67½	Peel,
3	Douglas,	74	Florenceville,
5½	Springhill,	77½	Kent,
10	Rockland,	80½	Bath,
12	Keswick,	81	Bumfrank,
16½	Cardigan,	85½	Kearney's,
17½	Lawrence,	88½	Upper Kent,
19½	Zealand,	92½	Muniac,
22½	Stoneridge,	95	Perth,
25	Burnside,	100½	Andover,
28½	Upper Keswick,	105½	Aroostook,
32	Burt Lake,		Aroostook R. R.
36½	Hainsville,	109½	Aroostook Falls,
38½	Millville,	112½	Fort Fairfield,
41	Woodstock Road,	119½	East Lyndon,
43	Nackawic,	124½	Caribou,
48	Fails Brook,	139½	Presque Isle,
52	Woodstock Junction,		Limestone,
57	Newburgh,		Grand Falls,
	Woodstock Branch.	137½	St. Leonards,
60	Riverside,	153½	Green River,
61	Upp. Woodstock,	158½	St. Basil,
63	Woodstock,	162½	Edmundstone,

UNION LINE STEAMERS.

AND WINDSOR AND ANNAPOLIS RAILWAY, AND WESTERN COUNTIES RAILWAY.

Steamer Empress (or Steamer——) leaves wharf, Reed's Point, at eight o'clock, A. M., for Digby and Annapolis as follows:—

January, February, March, and from 15th to 30th December, every Wednesday and Saturday; returning same day.

April, May and to June 15th, every Monday, Wednesday and Saturday; returning same day.

From June 15th, and during July, August and September, on Monday, Wednesday and Friday; returning Tuesday, Thursday and Saturday.

October, November, and up to December 15th, every Monday, Wednesday and Saturday; returning same day.

Connecting at Annapolis with Express Trains for and from Kentville, Windsor, Halifax, &c.

Connecting at Digby with Western Counties Railway for and from Yarmouth, &c.

Table for Foretelling the Weather.

This table, and the accompanying remarks, are the result of many years actual observation; the whole being constructed on a due consideration of the attraction of the Sun and Moon in their several positions respecting the Earth, and will, by simple inspection, show the observer what kind of weather will most probably follow the entrance of the Moon into any of its quarters, and that so near the truth as to be seldom found to fail.

If the new moon, the first quarter, the full moon, or the last quarter happens	IN SUMMER.	IN WINTER.
Between midnight and 2 in the morning,	Fair.	Hard frost, unless the wind be S. or W.
— 2 and 4 morning,	Cold, frequent showers.	Snow and stormy.
— 4 and 6 "	Rain.	Rain.
— 6 and 8 "	Wind and Rain.	Stormy.
— 8 and 10 "	Changeable.	Cold rain, if wind be W., snow if E.
— 10 and 12 "	Frequent Showers.	Cold and high wind.
At 12 noon and 2 p. m.	Very rainy.	Snow or rain.
Between 2 and 4 p. m.	Changeable.	Fair and mild.
— 4 and 6 p. m.	Fair.	Fair.
— 6 and 8 p. m.	Fair, if wind N. W.	Fair and frosty if wind N. or N. E.
— 8 and 10 p. m.	Rainy, if S. or S. W.	Rain or snow, if S. S. W.
— 10 and midnight.	do do do	ditto.
	Fair.	Fair and frosty.

OBSERVATIONS.—The nearer the time of the Moon's change to noon or midnight, the more nearly will the result accord with the prediction.

The space for this calculation occupies from ten at night till two next morning.

The Moon's change, first quarter, full and last quarter, happening during six of the afternoon hours, i. e., from four to ten, may be followed by fair weather; but this is mostly dependent on the wind, as is noted in the table

Telegraph Companies.

WESTERN UNION TELEGRAPH CO.—Dr. Norwin Green, President ; General Thomas T. Eckert, General Manager ; A. R. Brewer, Secretary ; R. H. Rochester, Treasurer, New York.

R. T. Clinch, Superintendent Maritime Provinces ; T. M. Robinson, Manager, St. John, N. B., office ; Alex. E. Hoyt, Manager, Halifax, N. S., office ; W. F. Snyder, Manager, North Sydney, C. B. office.

List of Offices of the Western Union Telegraph Company in the Maritime Provinces.—Albert and Hopewell Cor., N B ; Albion Mines, N S ; Amherst, N S ; Anagance, N B ; Andover, N B ; Annapolis, N S ; Antigonish, N S ; Apohaqui, N B ; Arichat, C B ; Athol, N S ; Avondale, N S ; Aylesford, N S ; Barrington, N S ; Bear River, N S ; Bedford, N S ; Berwick, N S ; Big Pond, C B ; Bridgetown, N S ; Bridgewater, N S ; Brookfield, N S ; Brooklyn, N S ; Canning, N S ; Canso, N S ; Canterbury, N B ; Carleton, N B ; Chester, N S ; County Harbor, N S ; Cow Bay, C B ; Dartmouth, N S ; DeBert, N S ; Digby, N S ; Dorchester, N B ; Edmundston, N B ; Ellershouse, N S ; Elmsdale, N S ; Enfield, N S ; Fairville, N B ; Florenceville, N B ; Fredericton, N B ; Fredericton Junction, N B ; Gibson, N B ; Grand Falls, N B ; Great Village, N S ; Greenville, N S ; Guysboro', N S ; Halifax, N S ; Hampton, N B ; Hantsport, Hartland, N B ; Harvey, Albert Co., N B ; Harvey, York Co., N B ; Hawkesbury, C B ; Hillsboro, N B ; Hopewell Corner, N B ; Hopewell, N S ; Horton Landing, N S ; Hoyt, N B ; Indian-town, N B ; Iron Mines, N S ; Isaac's Harbor, N S ; Jeddore, N S ; Jordan River, N S ; Kentville, N S ; Kinsport, N S ; Lawrencetown, N S ; Lingan, C B ; Little Glace Bay, C B ; Liverpool, N S ; Lockeport, N S ; Londonderry Station, N S ; Lower Canard, N S ; Lunenburg, N S ; Mabou, C B ; MacAdam Junction, N V ; Maccan, N S ; Mahone Bay, N S ; Maitland, N S ; Melrose, N S ; Memramcook, N B ; Meteghan, N S ; Middleton, N S ; Mill Village, N S ; Mount Uniacke, N S ; Moncton, N B ; Musquash, N B ; Musquodoboit, N S ; Nauwigewauk, N B ; New Glasgow, N S ; North Sydney, C B ; Norton, N B ; Oxford, N S ; Painsic Junction, N B ; Passekeag, N B ; Parrsboro', N S ; Penobsquis, N B ; Petitecodiac, N B ; Pictou, N S ; Pictou Landing, N S ; Point DuChene, N B ; Point Lepreaux, N B ; Port Hastings, C B ; Port Hood, C B ; Port Mulgrave, N S ; Port Williams, N S ; Pubnico, N S ; Pugwash, N S ; Richmond, N S ; River Phillip, N S ; Riversdale, N S ; Rothesay, N B ; Sackville, N B ; St Andrews, N B ; St. George, N B ; St. John, N B ; St. Leonard's, N B ; St. Margaret's Bay, N S ; St. Peter's, C B ; St. Stephen, N B ; Salisbury, N B ; Shediac, N B ; Sheet Harbor, N S ; Shelburne, N S ; Sherbrooke, N S ; Ship Harbor, N S ; Shubenadadie, N S ; Spring Hill Mines, N S ; Stellarton, N S ; Stewiacke, N S ; Sussex, N B ; Sydney, C B ; Sydney Mines, C B ; Tangier, N S ; Tatamagouche, N S ; Thomson, N S ; Torbay, N S ; Truro, N S ; Wallace, N S ; Waterville, N S ; Waverley, N S ; Welsford, N B ; Wentworth, N S ; Westfield, N B ; West River, N S ; Westville, N S ; Weymouth, N S ; Whyccomah, C B ; Windsor, N S ; Windsor Junction, N S ; Wolf-

vile, N S; Woodstock, N B; Kingston, N S; Liscomb Mills, N S; White Haven, N S; Yarmouth, N S.

The Dominion Government own a Telegraph line connecting with the Western Union Lines at Sydney, C. B., and serving the Towns of Baddeck, Englishtown, Ingonish, Aspe Bay and Meat Cove, in Cape Breton; and also Amherst Harbor, Etang du Nord, Grosse Isle, House Harbor and Grand Entry in the Magdalen Islands.

THE GREAT NORTH-WESTERN TELEGRAPH COMP'Y.—Head Quarters, Toronto, Ontario.—E. Wiman, President; H. P. Dwight, General Manager; F. Roper, Secretary; Arthur Cox, Treasurer.

Offices of the Great North-Western Telegraph Company in New Brunswick.—Barnaby River, Bartibogue, Bathurst, Bathurst Station, Beaver Brook, Belledune, Berry's Mills, Buctouche, Campbellton, Canaan, Caraquette, Carleton Station (I. C. R.), Charlo, Chatham, Clifton (Gloucester Co.), Coal Branch (I. C. R.), Dalhousie, Ferris, Forest, Grand Anse, Jacquet River, Kingston (Kent Co.), Kouchibouguac, Lake Ha Ha, Madisco, Newcastle, New Mills, Petit Roche, Pokemouche, Red Pine, Richibucto, St. Louis, St. Peters, Shippegan, Tracadie, Weldford (Kent Co.)

NEW BRUNSWICK ELECTRIC TELEGRAPH COMPANY.—Charles W. Weldon, M. P., President; T. M. Robinson, Secretary; R. T. Clinch, Treasurer.

The lines of this Company are leased to the Western Union Telegraph Company. The Headquarters of the Company are at Rothesay, N. B.

ANGLO-AMERICAN TELEGRAPH CO. (LIMITED).—Headquarters, London.—H. Weaver, General Manager; T. C. James, Superintendent, Charlottetown, P. E. I.

Offices of the Anglo-American Telegraph Company (Limited) in the Maritime Provinces: New Brunswick—Bay Verte, Cape Tormentine, Port Elgin.

P. E. Island—Alberton, Bideford, Pear River, Bedford, Bloomfield, Breadalbane, Cape Traverse, Cardigan, Ca-cumpec, Charlottetown, Crapaud, County Line, Freetown, Georgetown, Harmony, Hunter River, Kensington, Monell, Montague, Mt. Stewart, North Wiltshire, O'Leary, Port Hill, Port Hill Station, Royalty Junction, St Peter's, Souris, Summerside, Tignish, Wellington, York.

Dominion Finance Department—St. John.

William Seely, Dominion Auditor. E. W. Chestnut, Clerk.

Immigration Department.

Samuel Gardner, Esquire, Dominion Immigration Officer for New Brunswick; The Deputy Treasurers at the Out-Ports of the Province act as Immigration Officers.

DOMINION BUILDING BOARD.

James R. Ruel, Esquire, Collector of Customs, (Chairman). John H. Harding, Esquire, Agent Marine and Fisheries. Thomas Hanford, Esquire, Inspector of Inland Revenue. S. Gardner, Esquire, Immigration Officer, (Secretary).

Inspector of Steamboat Hulls, &c.—R. Coker, Esq.
 Examiners of Inspectors of Flour and Meal—Jeremiah Harrison, Thomas Rankine, C. H. Fairweather, G. S. DeForest and Geo. Morrison.
 Examiners of Inspectors of Pickled Fish and Fish Oil—Geo. S. DeForest, Gilbert Bent, William Barbour, James Wilson, of Portland, and Frank Noble, jr., of Carleton.
 Examiners of Inspectors of Leather and Raw Hides—William Peters, W. E. Vroom, Jas. Robinson, David Colwell and Francis Collins.

CUSTOMS.

PORT OF SAINT JOHN.

James R. Ruel, Esq., *Collector and Registrar of Shipping.*

In Warehouse Department.—John Sandall, A. Atchison. [A. C. Harrisca. In Long Room.—G. F. Matthew, Chief Clerk; J. S. MacLaren, C. F. Olive and In Shipping Department.—James Barber, H. P. Sandall and Keith A. Barber. Measurer and Surveyor of Ships.—James Barber.
 In Statistical Department.—H. A. Vradenburgh.
 Appraisers of Dutiable Articles.—Chief Appraiser; Allan McBeath and Robert Sheraton, Appraisers; G. E. Snider, Clerk; John Rolston, Packer.
 Landing Surveyor.—S. E. Gerow; D. Smiler and David J. Gleeson, Clerks. Gaugers and Proof Office.—Edwin N. S. Stewart, Gauger; Samuel Robinson, Assistant Gauger; Timothy Murphy, Sampler, &c.
 Tide Surveyor.—William Johnston.
 Landing Waiters and Searchers.—Jas. Flewelling, Paul Daley and John Humphreys.
 Superintendent of Warehouses.—Isaac Olive, (Acting).
 Warehouse Lockers.—T. Bustin, W. Carleton, W. H. Olive, James Williams, Charles Pidgeon, M. B. Owens, T. B. Foley and H. G. Hunt.
 Tide Waiters.—T. O. Sandall, C. W. Cowan, R. J. McAdoo, William A. Robinson, J. Olive, jr., W. Forsyth, J. M. F. Whiting, Wilson L. Dobbin, William Farren, Henry Rigby, P. J. O'Keefe, W. A. Doherty and W. H. Barton.
 Boatmen.—Robert Fulton, George Price, and Samuel Hutten.
 Sub-Collectors.—Port of Lepreaux.—G. K. Hanson.
 " " Musquash.—A. T. Dunn.
 " " Sussex.—George H. Wallace.
 " " Quaco.—Joseph Carson.
 John W. Cudlip, Esquire, Inspector of Customs for New Brunswick and P. E. Island.

COLLECTORS.

BATHURST.—W. J. O'Brien.	MONCTON.—James Robertson.
Sub-Collector, New Bandon—Patrick J. Foley.	NEWCASTLE.—R. B. Haddow.
CAMPABELLO.—J. Farmer.	RICHIBUCTO.—John Rusk.
Sub-Collector, Grand Manan—T. Wooster.	Sub-Collector, Buctouche—Robert Douglas.
CARAQUETTE.—G. C. Blackhall.	Sub-Collector, Cocaigne—A. K. Dysart.
Sub-Collector, Tracadie—M. E. Bourgeois.	Sub-Collector, Richmond Station—B. Kirkpatrick.
CHATAM.—Daniel Ferguson.	ST. ANDREWS.—C. M. Gove.
DALHOUSIE.—Wm. Montgomery.	Sub-Collector, West Isles—H. T. Dixon.
Sub-Collector, Campbellton—J. Jardine.	ST. GEORGE.—James McKay.
DORCHESTER.—John Hickman.	ST. STEPHEN.—H. Webber.
Sub-Collector, Rockland—R. B. Chapman.	SHIPPEGAN.—H. A. Sormany.
FREDERICTON.—A. F. Street,	SHEDIAC.—W. C. Hanington.
GRAND FALLS.—F. W. Brown.	SACKVILLE.—W. C. Milner.
Sub-Collector, Andover—George Bedell.	Sub-Collector, North Joggins—Rufus Cole.
Sub-Collector, Edmunston—John Hartt.	Sub-Collector, Bay Verte—Wm. Prescott.

HILLSBOROUGH.—W. E Stevens.

Sub-Collector, Harvey—W.T. Reid.

Sub-Collector, Alma—R. Wright.

McADAM JUNCTION.—Samuel Watts.

WOODSTOCK —D. F. Merritt.

Sub-Collector, Richmond Station—

J. Kirkpatrick.

Sub-Collector, Centreville—Hy. T. Scholey.

INLAND REVENUE.

Daniel C. Perkins, Collector. John N. Moore, Accountant. Geo. Travis, John E. Ganong, John Frederickson and James Mason, Excise Officers.

SUB-COLLECTORS.

Dorchester.—John Hickman.

Fredericton.—Robt. Atherton.

St. Andrews.—C. M. Gove.

St. Stephen.—A. H. Hill.

Sackville.—W. C. Milner.

Woodstock.—Wm. Dibble.

Thomas Hanford, Inspector for New Brunswick.

W. F. Best, Analytical Chemist.

TARIFF CUSTOM DUTIES.

Acid Sulphuric,	$\frac{1}{2}$ c p lb
Sulphuric and Nitric Acids in a combined state,	ad val.	20 p ct
Acetic,	12c p I g
Muriatic and Nitric, ad valorem,	20 p ct
But Carboys and Demijohns containing acids, vinegar or other liquids shall be subject to the same duty as if empty.			
Advertising pamphlets, complete, except folding and stitching,	1 c each
Agricultural Implements, not herein otherwise provided for, ad val.	25 p ct
Ale, beer and porter, when imported in bottles (six quart or twelve pint bottles to be held to contain one Im g), 18c p I g			
Ale, beer or porter, when imported in casks, or otherwise than in bottles,	10c p I g
Animals, living, of all kinds not elsewhere specified, except prohibitions of horned cattle from United States, to stand until repealed by order in Council, ad val.	20 p ct
Artificial Flowers and Feathers, ad val,	25 p ct
Asphaltum, mineral, ad val.	10 p ct
Asphalemn, mineral.	10 p ct
Agaric,	Free.
Agates, unmanufactured,	do
Alkanet root,	do
Aloes,	do
Aluminum,	do
Alum,	do
Ambergris,	do
Ammonia, Sulphate of,	do
Aniline dyes,	do
Aniline oil, crude,	do
Aniline salts,	do
Animals, brought into Canada temporarily, and for a period not exceeding three months, for the purpose of exhibition or competition for prizes offered by any agricultural or other association. (But a bond shall first be given in accordance with regulations to be prescribed by the Minister of Customs, with the condition			

that the full duty to which such animals would otherwise be liable, shall be paid in case of their sale in Canada, or if not re-exported within the time specified in such bond),	Free,
Animals for the improvement of stock. viz.: horses, cattle, sheep and swine, under regulations to be made by the Treasury Board, and approved by the Governor in Council,	do
Annato, liquid or solid,	do
Annato, seed,	do
Anchors,	do
Antimony,	do
Ashes, pot, pearl and soda,	do
Apparel, wearing and other personal and household effects, not merchandise, of British subjects dying abroad but domiciled in Canada,	do
Argol, dust,	do
Argols, crude,	do
Arsenic,	do
Arseniate of aniline,	do
Articles for the use of the Governor-General,	do
Articles for the use of foreign Consuls General,	do
Articles imported by and for the use of the Dominion Government, or any of Departments thereof, or for the Senate or House of Commons,	do
Army and Navy and Canadian Militia, for the use of, viz.:	
Arms, clothing,	do
Musical instruments for bands,	do
Military stores and munitions of war,	do
Bags, containing fine salt, from all countries,	25 p ct
Books, printed, periodicals and pamphlets, not elsewhere specified, not being foreign reprints of British copyright works, nor blank account books, nor copy books, nor books to be written or drawn upon, nor Bibles, prayer-books, psalm and hymn books, ad val.	15 p ct
British copyright works, reprints of, ad val.	15 p ct
and in addition thereto,	12½ p ct
Bibles, prayer-books, psalm and hymn-books, ad val.	5 p ct
Blank-books, viz : Account books, copy books, or books to be drawn or written upon, ad val.	30 p ct
Printed, lithographed, or copper or steel plate bill-heads, cheques, receipts, drafts, posters, card, other commercial blank forms, labels of every description, ad val.	30 p ct
Posters and advertising pictures or pictorial show cards or bills, illustrated advertising periodicals, and tailors' and mantle makers' fashion plates,	6 c p lb and 20 p ct
Advertising pamphlets,	\$1 p 100
Maps and charts,	20 p ct
Printed music, bound or in sheets,	6 c p lb
Valentines, Christmas and New Year's, chromo or embossed cards, and all others, not being business or advertising cards,	25 p ct
Printed matter not enumerated,	30 p ct
Book-binders' tools and implements, including ruling machines and binders' cloth, to include implements that	

are common to other trades, as well as to book-binding, when imported by book-binders only, and declared by them to be for their own use, such as cutting machines, perforating and paging machines, shears, presses, etc.,		10 p ct
Brass, in bars, bolts, and wire, round or flat; seamless drawn tubing, and plain and fancy tubing, ad val.	10 p ct	
Manufactures of brass, not elsewhere specified, ad val.	30 p ct	
Britannia metal, manufactured,	25 p ct	
Manufactures of, not plated,	25 p ct	
Braces and suspenders of all kinds, ad val.	25 p ct	
Bagatelle Tables, or boards with cues and balls,	35 p ct	
Billiard Tables, without pockets, four feet six inches by nine feet or under, a specific duty of \$22.50 each and ad val.	15 p ct	
Billiard Tables, over four feet six inches by nine feet, a specific duty of \$25 each and ad val.	15 p ct	
Billiard Tables, with pockets, five feet six inches by eleven feet or under, a specific duty of \$35 each and ad val.	15 p ct	
Billiard Tables, all over five feet six inches by eleven feet, a specific duty of \$40 each and ad val.	15 p ct	
Each table to include twelve cues and one set of four balls, with markers, cloths and cases, but no pool balls.		
Babbit metal, ad val.	10 p ct	
Bird Cages of all kinds, ad val.	30 p ct	
Blacking, shoe, and shoemakers' ink, ad val.	25 p ct	
Blacking, harness, as unenumerated,	20 p ct	
Bay rum, classed as perfumed spirits,	\$1.90 p gal and ad val	30 p ct	
BREADSTUFFS, Viz.:			
Barley,	15 c p bsh	
Buckwheat,	10 c p bsh	
Indian Corn,	7½ c p bsh	
Oats,	10 c p bsh	
Rice,	1 c p lb	
Rye,	10 c p bsh	
Wheat,	15 c p bsh	
Pease,	10 c p bsh	
Beans,	15 c p bsh	
Buckwheat meal or flour,	4 c p lb	
Cornmeal,	40 c p brl	
Oatmeal,	4 c p lb	
Rye flour,	50 c p brl	
Wheat flour,	50 c p brl	
Rice and Sago flour,	2 c p lb	
Rice, uncleaned, unhulled, or poddy, when imported direct from the country of growth,	17½ p ct	
Brick for building, ad val.,	20 p ct	
Brooms and brushes, ad val.,	25 p ct	
Butter,	4 c p lb	
Buttons and button moulds of all kinds, ad val.,	25 p ct	
Bamboo Reeds, not further manufactured than cut into suitable lengths for walking sticks or canes, or for umbrellas, parasols or sunshades,	Free.	
Bamboos, unmanufactured,	do	
Barrels of Canadian manufacture exported filled with domestic petroleum and returned empty, under such regulations as the Minister of Customs may prescribe,	do	

Barilla,	Free.
Barytes, unmanufactured,	do
Bells for churches,	do
Berries for dyeing, or used for composing dyes,	do
Bismuth, metallic,	do
Bolting cloths,	do
Bones, crude, and not manufactured, burned, calcined, ground or steamed,	do
Bone-dust and bone-ash, for manufacture of phosphates and fertilizers,	do
Borax,	do
Botany, specimens of,	do
Brass, old and scrap, and in sheets,	do
Bristles,	do
Britannia metal, in pigs and bars,	do
Brimstone, crude, or in roll or flour,	do
Brim moulds for gold beaters,	do
Bromine,	do
Broom Corn,	do
Buchu leaves,	do
Bullion, gold and silver,	do
Burgundy pitch,	do
Burr stones in blocks, rough or unmanufactured, and not bound up into millstones,	do
Candles, tallow,	2 c p lb
Candles, paraffine wax,	5 c p lb
All other candles, including sperm, ad val.	25 p ct
Cans or packages made of tin or other material, containing fish of any kind admitted free of duty under any existing law or treaty, not exceeding one quart in contents, one cent and a half on each can or package; and when exceeding one quart an additional duty of one cent and a half for each additional quart or fractional part thereof.	
Carriages, waggons, railway cars and carriages, sleighs, wheelbarrows, and other like articles, ad val.	30 p ct
Cement, raw, or in stone from the quarry, of thirteen cubic feet (see stone),	\$1 p ton
Cement, burnt and unground,	7½ c p 100 lbs
Cement, hydraulic, or water line, ground, including barrels,	40 c p brl
Cement, in bulk or in bags,	9 c p bsh
Cement, Portland or Roman,	20 p ct
Cheese,	3 c p lb
Chicory, raw or green,	3 c p lb
Chicory, or other root or vegetable used as a substitute for coffee, kiln dried, roasted or ground,	4 c p lb
China and porcelain ware, ad val.	25 p ct
Clocks and parts thereof, except springs,	35 p ct
Clock springs,	10 p ct
Coal, anthracite,	50 c p ton of 2,000 lbs
Coal, bituminous,	60 c p ton of 2,000 lbs
Coal tar and coal pitch, ad val.	10 p ct
Cocoa nuts,	\$1 p 100
When from place of growth direct to Canadian ports, 50 c p 100	
Cocoa paste and chocolate, not sweetened, ad val.	20 p ct

Cocoa paste and other preparations of cocoa, containing sugar,	1 c p lb and ad val.	25 p ct
Cocoa Matting,		25 p ct
Coffee, roasted or ground, and all imitations of and substitutes for,		3 c p lb
Coffee, from the United States, an additional duty of		10 p ct
Coke,		50 p ct
Combs, for dress and toilet, of all kinds, ad val.		25 p ct
Copper, old and scrap, in pigs, bars, rods, bolts, ingots, sheets and sheathing, not planished or coated; copper wire, round or flat; and copper seamless drawing tubing, ad val.		10 p ct
Copper rivets and burrs, and all manufactures of copper, not elsewhere specified, ad val.		30 p ct
Cordage, for ships' purposes, ad val.		10 p ct
Manilla marline, when not imported for ships' purposes		20 p ct
Cordage, all other, ad val.		20 p ct
Corks, and other manufactures of cork wood or cork bark, ad val.		20 p ct
Carpets, including Dutch and Tapestry, and not elsewhere specified,		20 p ct

COTTON, MANUFACTURES OF, VIZ.:

Grey or unbleached and bleached cottons sheetings, drills, ducks, cotton or Canton flannels, not stained, painted or printed,	1 c p sq yd and	15 p ct
All cotton denims, drillings, bedtickings, ginghams, plaids, cotton or canton flannels, ducks and drills, dyed or colored, checked and striped shirtings, cottonades, Kentucky jeans, pantaloon stuffs, and goods of like description,	2c. p sq yd and	15 p ct
White or dyed cotton jeans, couilles, cambrics, silicies, casbans and printed calicos,		20 p ct
Cottons over 36 inches wide, when imported by manufacturers of window shades for use in their factories, exclusively for the manufacture of oiled window shades,		15 p ct
All Cotton wadding, batting, batts and warps, cotton warps, knitting yarn, hosiery yarn, and other cotton yarns under No. 40, not bleached, dyed or colored,	2c p sq yd and	15 p ct
Cotton warp, on beams,	1 c p yd and	15 p ct
Cotton seamless bags,	2 c p lb and	15 p ct
Cotton shirts and drawers, woven or made on frames, and all cotton hosiery and knitted cloth, ad val.,		30 p ct
Cotton sewing thread, on spools, ad val.,		20 p ct
Cotton sewing thread, in hanks, black and bleached, 3 and 6 cord, ad val.,		12½ p ct
Cotton duck, or canvas of hemp or flax, and sail twine, when to be used for boats' or ships' sails, ad val.,		5 p ct
Crapes of all kinds, ad val.,		20 p ct
All clothing, of any material, not elsewhere specified, including corsets, lace collars, and similar articles made up by the seamstress or tailor, also tarpaulin, plain or coated with oil, paint, tar, or other composition, and cotton bags made up by the use of the needle, not otherwise provided for, ad val.,		30 p ct

All manufactures of cotton, not elsewhere specified, ad val., 20 p c		
Carriages of travellers and carriages laden with merchandise, and not to include circus troupes nor hawkers, under regulations to be prescribed by the Minister of Customs,	Free.	
Cabinets of coins, medals and other collections of antiquities, do		
Carriages of travellers, (not to include Circus troupes or Hawkets, whose conveyances are dutiable),	do	
Casts, as models for the use of schools of design,	do	
Cornelian, unmanufactured,	do	
Canvas, for manufacture of floor oil-cloth, not less than forty-five inches wide, and not pressed or calendered, do		
Caoutchouc, unmanufactured,	do	
Catgut strings or gut cord for musical instruments,	do	
Coke, when used in Canada manufactories only,	do	
Cat-gut or whip-gut, unmanufactured,	do	
Chalk and cliff-stone, unmanufactured,	do	
Chamomile flowers,	do	
Chloride of lime,	do	
Cinnabar,	do	
Citrons, and rinds of, in brine for candying,	do	
Clays,	do	
Clothing, donations of, for charitable purposes,	do	
Cobalt, ore of,	do	
Cochineal,	do	
Cocoa, bean, shell and nibs,	do	
Coins, gold and silver, except United States silver coin, do		
Communion plate, and plated ware for use in churches, do		
Coir and coir yarn,	do	
Colethar, dry, oxide of iron,	do	
Conium cicuta, or hemlock seed and leaf,	do	
Cotton waste and cotton wool,	do	
Cork wood or cork bark, unmanufactured,	do	
Colors, dry, viz: Blue-black, Blanc fixe, Chinese blue, Prussian blue, umber (raw), satin and fine-washed white, ultra-marine,	do	
In pulp, viz: Carmine, cologne, marjocca and rose, do		
Cream of tartar, in crystals,	do	
Celluloid, or kylonite, in sheets,	do	
Chinchona bark,	do	
Chloralum, or chloride of aluminum,	do	
China-clay, natural or ground,	do	
Coffee, green (except as by Act. 42 Vic., cap. 15, Aug. 7), do		
Drain tile, and drain pipes and sewer pipes, glazed or unglazed, ad val.,	20 p ct	
Diamonds, unset, including black diamonds for borers, Free.		
Diamond dust or bort,	do	
Dragon's blood,	do	
Duck for belting and hose,	do	
Dyeing or tanning articles in a crude state, used in dyeing or tanning, not elsewhere specified,	do	
Earthenware and stoneware, brown or colored, and Rockingham ware, ad val.,	25 p ct	
Earthenware, white granite or iron-stone ware, and "C. C." or cream-colored ware, ad val.,	30 p ct	
Electro-plated ware, (<i>See</i> plated ware),		

Emery wheels, ad val.,	25 p ct
Essences, viz: Of apple, pear, pineapple, raspberry, straw- berry, and other fruits and vanilla, ad val. \$1.90 p I g and 20 p ct		
Essential oils for manufacturing purposes, ad val.,	20 p ct
Ether, sulphuric,	\$1.90 p I g and 20 p ct
Excelsior for upholsterers' use, ad val.,	20 p ct
Eggs,	Free.
Embossed books for the blind,	do
Emery,	do
Entomology, specimens of	do
Ergo,	do
Esparto, or Spanish grass, and other grasses, and pulp of, for the manufacture of paper,	do
Extract of Logwood,	do
Feathers, ostrich and vulture, undressed, ad val.,	15 p ct
Feathers, ostrich and vulture, dressed, ad val.,	25 p ct
Feathers, goose,	20 p ct
Fire-brick or tiles, for lining stoves and furnaces, ad val.,	20 p ct
Fireworks,	25 p ct
Fish, fresh, salted or smoked, (except fish free of duty, as provided by the Treaty of Washington),	1 c p lb
Fishing rods, ad val.,	30 p ct
Fire-proof paint, dry,	$\frac{1}{2}$ c p lb
Flax fibre, scutched,	1 c p lb
Hacked,	2 c p lb
Flax, tow of, scutched or green,	$\frac{1}{2}$ c p lb
Flax seed,	10 c p bsh
Flag stones, dressed,	\$.50 p ton
Foot grease, (the refuse of the cotton seed after the oil is pressed out),	Free.
Fruits, dried, viz: Apples,	2 c p lb
Currants, dates, figs, plums, prunes, raisins, and all other not elsewhere specified, ad val.,	25 p ct
FRUIT, GREEN, VIZ.:		
Apples,	40 c p brl
Blackberries, gooseberries, raspberries & strawberries,	2 c p qt
Cherries and currants,	1 c p qt
Cranberries, plums and quinces,	30 c p bsh
Grapes,	2 c p lb
Peaches,	40 c p bsh
Oranges and lemons, ad val.,	20 p ct
Fruits in air-tight cans, (can to be included in the weight), sweetened,	3 c p lb
“ “ “ “ “ “ not sweetened	2 c p lb
Fruits, preserved in brandy or other spirits	\$1.90 p I g
Fur skins, wholly or partially dressed, ad val.,	15 p ct
Caps, hats, muffs, tippets, capes, coats, cloaks, and other manufactures of fur, ad val.,	35 p ct
Furniture, house, cabinet or office, finished or in parts, including hair, spring and other mattresses, show cases, caskets and coffins of any material, ad val.,	35 p ct
Felt, adhesive, for sheathing vessels,	Free.
Fire clay,	do
Fibre, Mexican,	do
Fibre, vegetable, for manufacturing purposes,	do
Fibrilla,	do

Fillets of cotton and rubber, not exceeding 7 inches wide, when imported by, and for the use of, manufacturers of card clothing,	Free.
Fish bait,	do
Fish Oil, and fish of all kinds, including lobsters and oysters, the produce of the fisheries of the United States (except fish of the inland lakes and of the rivers falling into them, and fish preserved in oil),	do
That cans in which they may be packed are chargeable with duty at the rate of 1½ cents per quart for the can.		
The following articles, when the natural products or manufacture of the Colony of Newfoundland, viz.:		
Fish, fresh, dried, salted or smoked; fish oil and all products of fish; seal oil; animals of all kinds,	do
Fish hooks, nets and seines, and lines and twines for the use of the fisheries, but not to include sporting tackle or hooks with flies or trawling spoons,	do
Fur skins, of all kinds, not dressed in any manner,	do
Flint, flints, and ground flint stones,	do
Folia digitalis,	do
Fossils,	do
Fuller's earth,	do
Gas, coal oil or kerosene fixtures, or parts thereof, ..	30 p ct	
German and Nickel Silver, manufactures of, not plated, ..	25 p ct	
GLASS, AND MANUFACTURES OF, VIZ.;		
Carboys and demijohns, bottles and decanters, flasks and phials of every description; telegraph and lightning-rod insulators; and fruit jars and glass balls, and cut, pressed, or moulded table-ware, ad val.,	30 p ct
Lamp and gas-lamp shades, lamps and lamp chimneys, side-lights and head-lights, globes for lanterns, lamps and gaslights, ad val.,	30 p ct
Ornamented, figured and enamelled stained glass, stained, tinted, painted and vitrified glass, and stained glass windows, figured, enamelled and obscured white glass, ad val.,	30 p ct
Silvered plate, ad val.,	30 p ct
Common and colorless window glass,	30 p ct
Imitation porcelain shades, and colored glass not figured, painted, enamelled or engraved, ad val., ..	20 p ct	
All other glass and manufactures of glass not herein otherwise provided for, ad val.,	20 p ct
Gloves and mitts, of cotton, leather, silk, woollen, or any other material, ad val.,	25 p ct
Gold and silver leaf, ad val.,	25 p ct
GUNPOWDER AND OTHER EXPLOSIVES, VIZ.:		
Gun, rifle and pistol cartridges, and cartridge cases of all kinds and materials,	30 p ct
Gun, rifle and sporting powder, in kegs, half-kegs, or quarter-kegs, and other similar packages,	5 c p lb
Cannon and musket powder in kegs and barrels,	4 c p lb
Cannister powder, in pound and half pound tins,	15 c p lb
Blasting and mining powder,	3 c p lb

	Giant powder, dualin, dynamite and other explosives in which nitro-glycerine is a constituent part,	5 c p lb and ad val., 20 p ct
Free. do	Nitro-glycerine,	10 c p lb. and ad val., 20 p ct
	Provided that a draw-back of one and a half cents per pound may be allowed and paid on all blasting powder actually used by miners in the Province of British Columbia, during the three years next after the first day in April, 1880.	
do	Gutta-percha, manufactures of, ad val.,	25 p ct
	Gentian root,	Free.
	Gingeng root,	do
	Glass, bent for manufacture of show-cases, provided it is not made in Canada,	do
do	Gold-beaters' moulds and gold-beaters' skins,	do
do	Grease and grease scrap, for manufacture of soap,	do
do	Gravels,	do
do	Guano, and other animal and vegetable manures,	do
do	Gums, amber, Arabic, Australian, British, copal, damar, mastic, sandarac, shellac and tragacanth,	do
do	Gut, and worm-gut, manufactured and unmanufactured, for whip and other cord,	do
do	Gutta-percha, crude,	do
do	Gypsum, crude (sulphate of lime),	do
30 p ct	Hair, curled, ad val.,	20 p ct
5 p ct	Hats, caps and bonnets, not elsewhere specified, ad val.,	25 p ct
	Hatters' plush, of silk or cotton, ad val.,	10 p ct
	Honey, bees', in the comb or otherwise,	3 c p lb
	Hops,	6 c p lb
	Hair, angola, buffalo and bison, camel, goat, hog, horse and human, cleaned or uncleaned, but not curled or otherwise manufactured,	Free.
30 p ct	Hatters' furs, not on the skin,	do
	Hemlock Bark,	do
30 p ct	Hemp, undressed,	do
	Hides, raw, whether dry, salted or pickled,	do
	Horses, cattle, sheep and swine, for the improvement of stock, under regulations to be made by the Treasury Board and approved by the Gov.-General in Council,	do
30 p ct	Hoofs, horn and horn tips,	do
30 p ct	Hyoscamus, or henbane leaf,	do
30 p ct	Horn strips, when to be used in making corsets,	do
20 p ct	INDIA-RUBBER, VIZ.: boots and shoes, and other manufactures of, ad val.,	25 p ct
20 p ct	IRON, (Wire and Iron to be measured by Stubbs' Standard Gauge), and MANUFACTURES OF, VIZ.:	
	Pig,	\$2 per ton
	Old and scrap,	\$1 per ton
25 p ct	In slabs, blooms, loops or billets, puddled or not, and muck or puddled bars or billets, ad val.,	10 p ct
25 p ct	In bars, rolled or hammered, including flats, rounds and squares, nail and spike rods, and all other iron not otherwise provided for, ad val.,	17½ p ct
30 p ct	Rolled round wire rods, in coils under half an inch in diameter, ad val.,	10 p ct
5 c p lb	Iron rails or railway bars for railways or tramways, ad val.	15 p ct
4 c p lb		
15 c p lb		
3 c p lb		

Railway fish-plates, frogs, frog-pieces, chairs and finger-bars, ad val.,	17½ p ct
Tin-plates, ad val.,	Free.
Band and hoop, sheet-smoothed or polished, coated or galvanized and common or black, number seventeen gauge or thinner, boiler-plate, and Canada plates, ad val.	12½ p ct	
Iron and steel wire, galvanized or not, ad val.,	15 p ct
Stoves and other castings and forgings, not elsewhere specified, ad val.,	25 p ct
Gas, water and soil pipes of cast iron, ad val.,	25 p ct
Car wheels and axles, of steel, or of iron and steel, ad val.,	25 p ct	
Rolled beams, steel, or iron and steel, channels and angle and T iron, ad val.,	12½ p ct
Iron bridges and structural iron work, malleable iron castings and iron safes, and doors for safes and vaults, ad val.	25 p ct
Mill-irons and mill-cranks, and wrought forgings, for mills and locomotives, or parts thereof, weighing 25 pounds or more, ad val.	20 p ct
Lap welded boiler iron tubing, not threaded, coupled, or otherwise manufactured, 1½ inches in diameter and over,	15 p ct
Locomotive engines and stationary, fire, or other steam engines and boilers, and other machinery composed wholly or in part of iron, ad val.	25 p ct
Locomotive tires of steel, or Bessemer steel in the rough, ad val.	10 p ct
Wrought iron tubing, plain, two inches in diameter or under, coupled and threaded or not,	25 p ct
Wrought iron tubing, plain, not threaded, coupled or otherwise manufactured, over two inches,	15 p ct

MANUFACTURES OF IRON OR STEEL, OR OF IRON AND STEEL COMBINED, VIZ.:

Bedsteads, and other iron furniture and ornamental iron work and wire work, ad val.	25 p ct
Skates and locks of all kinds, ad val.	30 p ct
Tinned, glazed or enamelled hollow ware, of cast or wrought iron, ad val.	25 p ct
Hardware, viz.: Builders', cabinet-makers', upholsterers', carriage-makers', saddlers', and undertakers', including coffin trimmings of metal, ad val.	30 p ct
Bolts, washers and rivets, of iron and steel,	30 p ct
Tacks, brads and springs, Hungarian and clout nails, ad val.	30 p ct
Horse-shoes and horse-shoe nails, ad val.	30 p ct
Iron wire nails, called "Points de Paris," ad val.	30 p ct
Iron and steel screws, commonly called "wood screws," ad val.	35 p ct
Scales, balances and weighing beams, ad val.	30 p ct
Chain cables, over 9-13ths inch in diameter, whether shackled, or swivelled, or not, ad val.	5 p ct
Nails and spikes, cut,	½ c p lb and ad val.	10 p ct
Nails and spikes, wrought and pressed, whether galvanized or not,	¾ c p lb and ad val.	10 p ct
Composition nails and spikes, and sheathing nails, ad val.	20 p ct
Nuts, of iron or steel,	1 c p lb and ad val	10 p ct

	Sewing machines, whole, or heads, or parts of heads of sewing-machines,	\$2 each and ad val.	20 p ct
	Ink, for writing, ad val.		25 p ct
	Ice,		Free,
	India rubber, unmanufactured,		do
	Indian hemp (crude drug),		do
	Indigo,		do
	Iris, orris root,		do
	Iron sand or globules and dry putty for polishing granite,		do
	Istle, or tampico root,		do
	Ivory and ivory nuts, unmanufactured,		do
	Ivory veneers, sawn-only, not planed or polished,		do
	Iron masts for ships, or parts of,		do
	Jewelry, and manufactures of gold and silver, ad val.	20 p ct	
	Jute, manufactures of, ad val.	20 p ct	
	Jalap, root,		Free.
	Junk, old,		do
	Jute,		do
	Jute-butts,		do
	Jute-cloth, as taken from the loom, neither pressed, man- gled, calendered, nor in any way finished, and not less than forty-two inches wide, when imported to be man- ufactured into bags only,		do
	Kelp,		do
	Kryolite,		do
	Laces, braids, fringes, and other trimmings,	20 p ct	
	Lard, tried or rendered,	2 c p lb	
	Lard, untried,	1½ c p lb	
	Lead, old and scrap, and pig,	40c p 100 lbs	
	Bars, blocks, and sheets,	69c p 100 lbs	
	Lead pipe and lead shot, and all manufactures of lead not elsewhere specified, ad val.	30 p ct	
	Leather board,	3 c p lb	
	Boot and shoe counters, made from leather board,	¾ c p pair	
	Leather, sole, tanned, but rough or undressed, ad val.	10 p ct	
	Morocco skins, tanned, but rough or undressed, ad val.	10 p ct	
	Sole leather and belting leather, and all upper leather, including kid, lamb, buck, sheep, antelope and calf, tanned or dressed, but not waxed or glazed,	15 p ct	
	Leather, as above, dressed, and waxed or glazed,	20 p ct	
	Japanned, patent, or enamelled leather, ad val.	20 p ct	
	Corдова leather, tanned, from horse-hide, and manu- factures of,	25 p ct	
	All other leather or skins, tanned, not elsewhere spe- cified, ad val.	20 p ct	
	Boots and shoes, and other manufactures of leather, including gloves and mitts, and leather belting, ad val.	25 p ct	
	Liquorice paste, extract of, for manufacturing purposes, ad val.	20 p ct	
	Stick extract or confection, ad val.	1c p lb and 20 p ct	
	Lithographic stones, not engraved, ad val.	20 p ct	
	London Purple,	10 p ct	
	Lac—dye, crude, seed, button, stick and shell,		Free.
	Liquorice root,		do
	Lava, unmanufactured,		do
	Leeches,		do
	Litharge,		do

Litmus and all lichens, prepared and not prepared,	Free.
Lemons, and rinds of, in brine, for candying,	do
Logs and round unmanufactured timber, not elsewhere provided for,	do
Lumber and timber, plank and boards, sawn, of boxwood, cherry, walnut, chestnut, mahogany, pitchpine, rosewood, sandalwood, Spanish cedar, oak, hickory, and whitewood, not shaped, planed, or otherwise manufac'd	do
Locomotives, and railway passenger, baggage, and freight cars, being the property of railway companies in the United States, running upon any line of road crossing the frontier, so long as Canadian locomotives and cars are admitted free, under similar circumstances, in the United States, under regulations to be prescribed by the Minister of Customs,	do
Malt, upon entry for warehouse, subject to Excise Regulations,	15 c p bsh
Malt, extract of, for medicinal purposes, ad val.	25 p ct
Machine card clothing, ad val.	25 p ct
Marble, in blocks from the quarry, in the rough, or sawn on two sides only, and not specially shapen, containing 15 cubic feet, or over, ad val.	10 p ct
Marble slabs sawn on not more than two sides, ad val.	15 p ct
Marble block and slabs sawn on more than two sides, ad val.	20 p ct
Finished Marble, and all manufactures of marble not elsewhere specified, ad val.	30 p ct
Majolica ware,	30 p ct
Meats, fresh or salted, on actual weight as received in Canada, except shoulders, sides, bacons and hams,	1 c p lb
Shoulders, sides, bacons, and hams, fresh, salted, dried or smoked,	2 c p lb
Poultry and game of all kinds, ad val.	20 p ct
All other dried or smoked meats, or meats preserved in any other way than salted or pickled, not otherwise specified (weight of cans included for duty).	2 c p lb
Milk food, manufactured by Henry Nestle, Dr. Gibbaut, and others, and all other similar preparations, ad val.	30 p ct
Musical instruments of all kinds not elsewhere provided for.	25 p ct
Mustard seed, unground, ad val.,	15 p ct
Mustard, ground ad val.,	25 p ct
Mustard cake,	20 p ct
Madder and munjeet, or Indian Madder, ground or prepared, and all extracts of,	Free.
Manilla grass,	do
Medals of gold, silver or copper,	do
Meerchaum, crude or raw,	do
Minerology, specimens of,	do
Models of invention and other improvements in the arts; but no article or articles shall be deemed a model or improvement which can be fitted for use,	do
Moss, Iceland, and other mosses crude	do
Moss, seaweed, and all other vegetable substances used for beds and mattresses, in their natural state or only cleaned,	do

Musk in pods or grains,	Free.
Menageries—horses, cattle, carriages, and harnesses of, under regulations to be prescribed by the Minister of Customs,	do
Nuts of all kinds, except cocoa nuts, ad val,	20 p ct
Nitrate of soda, or cubic nitre,	Free
Nut galls,	do
Newspapers, and quarterly, monthly and semi-monthly magazines, unbound,	do
Nickel,	do
Ochres, dry, ground or unground, washed or unwashed, not calcined, ad val,	10 p ct
Oils, coal and kerosene, distilled, purified or refined; nap- tha, benzole and petroleum; products of petroleum, coal, shale and lignite, not elsewhere specified,	7 and one-fifth cents p l g
Carbolic, or heavy oil, used in making wooden block pavements, for treating wood for building and for railway ties, ad val,	10 p ct
Col liver, medicated, ad val,	20 p ct
Lard, ad val,	20 p ct
Linseed, or flaxseed, raw or boiled, ad val,	25 p ct
Lubricating, ad val,	25 p ct
Neatsfoot, ad val,	20 p ct
Olive or salad, ad val,	20 p ct
Sesame seed, ad val,	20 p ct
Sperm, ad val,	20 p ct
Oil cloth for floors, stamped, in the piece, cut or shaped, oiled enamelled, stamped, painted or printed, flocked or coated, ad val,	30 p ct
Opium (drug), ad val,	20 p ct
Opium, prepared for smoking,	85 p lb
Organs, Cabinet, viz.:—On reed organs having not more than two sets of reeds, a specific duty of	\$10 each
Having over two and not over four sets of reeds,	\$20 each
Having over six sets of reeds,	\$30 each
And in addition thereto, on the fair market value thereof, ad val,	15 p ct
Organs, pipe organs, and sets or parts of sets of reeds, for cabinet organs, ad val,	25 p ct
Ornaments, such as statues, figures of animals, etc., made of terra cotta, china, or Bohemian glass,	20 p ct
Oysters, Lobsters, &c., in cans, from the United States the duty on the cans,	1½ c p qt
Oak Bark,	Free
Oakum,	do
Oil cake, cotton seed cake and meal, palm nut cake and meal,	do
Oils, cocoa-nut and palm, in their natural state,	do
Oranges and rinds of, in brine, for candying,	do
Ores of metals of all kinds,	do
Osiers,	do
Oxalic acid,	do
Paintings, drawings, engravings and prints, ad val,	20 p ct

Paints and colors, ground in oil or any other liquid, ad val,	25 p ct
Paints and colors, not elsewhere specified ad val.,	... 20 p ct
White lead in pulp, not mixed with oil, white and red lead, and orange mineral, dry, also dry white zinc, ad val., 5 p ct
Paris green, dry, ad val., 10 d ct
Paper hangings, or wall paper, ad val.,	... 30 p ct
Paper, calendered, ad val., 22½ p ct
Paper, ruled, ad val., 25 p ct
Paper of all kinds, not elsewhere specified, ad val.,	... 20 p ct
Envelopes, and all manufacturers of paper, not otherwise specified ad val., 25 p ct
Paper, union collar cloth, in sheets, not shapen, ad val.,	10 p ct
Mill board, not straw board, ad val., 10 p ct
Collars, cuffs and shirt fronts of paper, linen or cotton, ad val	30 p ct
Paraffine wax or stearine, 3 ct p lb
Pearline, 20 p ct
Pencils, lead, in wood or otherwise, ad val., 25 p ct

PERFUMERY, INCLUDING TOILET PREPARATIONS, VIZ :

Hair oils, tooth and other powders, and washes, pomr-tuns, pastes and all other perfumed preparations, used for the hair, mouth or skin, ad val., 30 p ct
Phosphor bronze, in blocks, bars, sheets and wire, ad val.	10 p ct

PIANOFORTES, VIZ :

All square pianofortes, whether round-cornered or not, not over seven octaves, \$25 each
On all other square pianofortes. \$30 each
On upright pianofortes, \$30 each
On concert, semi-concert, or parlor grand pianofortes,	\$50 each
and in addition thereto, ad val., 15 p ct
Parts of pianos, ad val., 25 p ct
Pitch (coal), and coal tar, ad val. 10 p ct
Plants, viz.: Fruit, shade, lawn, and ornamental trees, shrubs and plants, ad val. 20 p ct
Plaster of Paris, or gypsum, ground, specific, 10c p 100 lbs
Plaster of Paris, calcined or manufactured, 15c p 100 lbs
Barrel of not over 300 pounds, 45c p brl
Plated ware, electro plated and gilt of all kinds, including cutlery, plated, wholly or in part, ad val. 30 p ct
Plates engraved on wood, and on steel, or other metal, ad val.	20 p ct
Playing-cards, ad val. 30 p ct
Plumbago, ad val. 10 p ct
All manufactures of Plumbago, not elsewhere specified, ad val. 20 p ct
Pomades, French, or flower odors preserved in fat or oil for the purpose of conserving the odors of flowers which do not bear the heat of distillation, when imported in tins of not less than ten pounds each, ad val., 15 p ct
Printing presses of all kinds, ad val., 10 p ct
Proprietary medicines, to wit:—All tincture,, pills, powders, troches or lozenges, syrups, cordials, bitters, anodynes, tonics, plasters, liniments, salves, ointments, pastes, drops, waters, essences, oils or medicinal preparations recommended to the public, under	

	any general name or title as specifics for any diseases or affections whatever affecting the human or animal bodies, not otherwise provided for; all liquids,	50 p ct
	And all others,	25 p ct
	Prunella, and cotton and woollen netting, for boots, shoes and gloves, ad val.,	10 p ct
	Pumice stone, ground or powdered, ad val.,	20 p ct
	Putty, ad val.,	25 p ct
	Paintings, in oil or water colors, by artists of well-known merit, or copies of the old masters by such artists.	Free.
	Palm leaf, unmanufactured,	do
	Pearl, mother of, not manufactured,	do
	Persia, or extract of archill and cudbear,	do
	Philosophical instruments and apparatus, including globes and pictorial illustrations of insects, etc., when imported by and for the use of colleges and schools, scientific and literary societies,	do
	Phosphorus,	do
	Pelts,	do
	Pipe clay,	do
	Pitch (pine),	do
	Pumice and pumice stone,	do
	Plaits, straw, Tuscan and grass,	do
	Potash, muriate and bichromate of, crude,	do
	Precipitate of copper, crude,	do
	Quercitron, or extract of oak bark,	do
	Quills, ad val.,	20 p ct
	Quinine, sulphate of, in powder, ad val.,	20 p ct
	Quicksilver, ad val.,	Free.
	Rags, of cotton, linen, jute and hemp, paper waste or clippings, and waste of any kind, fit only for manufacture of paper,	Free.
	Rattans and reeds, unmanufactured,	do
	Rennet, raw or prepared,	do
	Resin,	do
	Rhubarb root,	do
	Roots—Medicinal, viz: Aeonite, alumbo, ipecacuanha, sarsaparilla, squills, taraxicum valerian,	do
	Rubber—Hard crude, in sheet, plain or moulded,	do
	Sails for boats and ships, also tents and awnings, ad val.,	25 p ct
	Salt, coarse, (except as imported from the United Kingdom, or any British possession, or imported for the use of the sea or gulf fisheries, which shall be free of duty), and all fine salt in bulk,	8 c p 100 lbs
	In bags, barrels and other packages,	12 c p 100 lbs
	Salt Cake, being a sulphate of soda, when imported by manufacturers of glass and soap for their own use in their works,	Free.
	Saltpetre, ad val.,	20 p ct
	Sand-paper, glass, and emery paper, ad val.,	25 p ct
	Seeds, viz:—Flower, garden, field, and other seeds, for agricultural purposes, when in bulk or in large parcels, ad val.,	15 p ct
	When put up in small papers or parcels, ad val.,	25 p ct

p ct
 p ct
 p ct
 l ct
 p ct
 p ct
 p ct
 p ct
 p ct
 val 30 p ct
 t p lb
 p ct
 p ct
 DNS, Viz :
 p ct
 p ct
 25 each
 30 each
 30 each
 50 each
 5 p ct
 5 p ct
 0 p ct
 0 p ct
 0c p 100 lbs
 5c p 100 lbs
 5c p brl
 50 p ct
 val. 20 p ct
 30 p ct
 0 p ct
 20 p ct
 5 p ct
 10 p ct

SUGARS, SYRUPS AND MOLLASSES:

Sugar above number fourteen, Dutch standard, in color,	1 c p lb and ad val. 35 p ct
Sugar equal to number nine, and not above number fourteen, Dutch standard,	$\frac{3}{4}$ c p lb and ad val. 30 p ct
Sugar below number nine, Dutch standard, $\frac{1}{2}$ c p lb & ad val. 30 p ct	
Provided that the <i>ad valorem</i> duty shall be levied and collected on sugar and melado when imported direct from the country of growth and production, upon the fair market value thereof, including export duty, or other government tax, at the place of purchase, without any addition for the costs of hogsheads or other packages, or other charges and expenses, prior to shipment, anything contained in section Thirty-four of the Act Forty Victoria, Chapter Ten, to the contrary notwithstanding; the said section nevertheless remaining in force as to regulations to be made under it, in cases where the sugar or melado is not imported direct from the country of growth or production.	
Syrups, cane juice, refined syrup, sugar-house syrup, $\frac{5}{8}$ c p lb and syrup of sugar, syrup of molasses or sorghum,	ad val. 30 p ct
Melado, concentrated melado, concentrated cane juice, concentrated molasses, concentrated beet-root juice, and concrete,	$\frac{3}{4}$ c p lb and ad val 30 p ct
Molasses, if used for refining, clarifying or rectifying purposes, or for the manufacture of sugar, when imported direct from the country of growth and production, ad val.	25 p ct
And for the same purposes when not imported direct from the country of growth and production, ad val.	30 p ct
Molasses when not so used, when imported direct from the country of growth and production, ad val.	15 p ct
And when not imported direct from the country of growth and production,	20 p ct
Sugar candy, brown or white, and confectionery,	1 c p lb and ad val. 35 p ct
Glucose or grape sugar, to be classed and rated for duty as sugar according to grade by Dutch standard in color.	
Glucose syrup,	$\frac{1}{2}$ c p lb and ad val. 35 p ct
Spirits of Nitre, sweet,	\$1.90 p l g and 20 p ct
Salt, imported from the United Kingdom or any British possession, or imported for the use of the sea or gulf fisheries, (not otherwise provided for),	Free.
Salt cake,	do
Saffron and safflower, and extract of	do
Saffron cake,	do
Sal ammoniac,	do
Sal Soda,	do
Sand,	do
Sea-weed, not elsewhere specified,	do
Sea-grass,	do
Senna, in leaves,	do
Silex, or crystalized quartz,	do

	Silk, raw or as reeled from the cocoon, not being doubled, twisted or advanced in manufacture in any way, silk cocoons and silk waste,	Free.
l. 35 p ct	Spelter, in blocks and pigs,	Free.
l. 30 p ct	Skins, undressed, dried, salted or pickled,	Free.
sl. 30 p ct	Soda ash,	do
	Soda, caustic,	do
	Soda, silicate of,	do
	Shellac, white, for manufacturing,	do
	Settlers' effects, viz.: Wearing apparel, household furniture, (not to include pianos, but includes sewing machines), professional books, implements and tools of trade, occupation or employment, which the settler has had in actual use for at least six months before removal to Canada, not to include machinery, or live stock, or articles imported for use in any manufacturing establishment, or for sale; provided that any dutiable article entered as settlers' effects shall not be sold or otherwise disposed of without payment of duty, until after two years' actual use in Canada; provided also that under regulations to be made by the Minister of Customs, live stock, when imported into Manitoba or the North-West Territory by intending settlers, shall be free, until otherwise ordered by the Governor in Council,	do
	Steel, imported for use in the manufacture of skates,	do
	Sulphur, in roll or flour,	do
	Tallow,	1 c p lb
	Tea, from the United States,	10 p ct
	Telephones, telegraphic instruments, electric and galvanic batteries and apparatus for electric lights, ad val.	25 p ct
	Tinware, stamped and japanned ware, and all manufactures of tin not elsewhere specified, ad val.	25 p ct
	Tin, in blocks, pigs, bars, plates and sheets,	Free.
	Tin, in sheets, rolled or embossed,	do
	Tin crystals,	do
	Tagging metal, for use in shoe and corset factories, not over one and a half inches in width,	do
	TOBACCO :	
	Tobacco, unmanufactured, for excise purposes, under conditions of Act 31 Victoria, Chapter 51.	Free.
	Manufactured tobacco and snuff,	25 c p lb and ad val 12½ p ct
	Cigars and cigarettes,	69 c p lb and ad val 20 p ct
	Turpentine, spirits of, ad val.	20 p ct
	TREES:	
	When imported into the Province of Manitoba, or the North-West Territories, for planting,	Free.
	Fruit Trees, viz:	
	Apple of all kinds,	2 c. each.
	Pear,	4 c do
	Plum,	5 c do
	Cherry,	4 c do
	Quince,	2½ c do
	Trunks, satchels, valises and carpet bags, ad val.	30 p ct
	Twines, of all kinds, not otherwise specified, ad val.	25 p ct

Type for printing, ad val.20 p ct
Type metal, ad val.10 p ct
Tails, undressed, Free.
Tampico, white and black, do
Tanners' bark, do
Tar (pine), do
Terra Japonica, do
Teasels, do
Tortoise and other shells, unmanufactured, do
Travellers' baggage, under regulations to be prescribed by the Minister of Customs, do
Tumeric, do
Turpentine, raw or crude, do
Turtles, do
Tree-nails, do
Umbrellas, parasols and sunshades, of all kinds and materials,25 p ct
Varnish, lacquers, Japan and collodion, not elsewhere specified,20 c p Im g and ad val 20 p ct
Vegetables, viz.: Potatoes,10 c p bsh
Tomatoes,30 c p bsh
Tomatoes, in cans,2 c p lb
In cans, and canned meats, two cents per lb., the rate to include the duty on the cans, and the weight on which duty shall be payable to include the weight of the cans.		
And all other vegetables, including sweet potatoes, ad val.		20 p ct
Velveteens and cotton velvets,20 p ct
Vinegar,12 c p Im g
Vaccine and ivory vaccine point, Free.
Varnish, black and bright, for ship's use, do
Vitriol, blue, do
Veneers of wood and ivory, sawn only, do
Verdigris, or sub-acetate of copper, dry, do
Vegetable fibres, natural, not produced by any mechanical process, do
Watches, and watch cases, ad val.25 p ct
Watch actions or movements, ad val.20 p ct
Winceys, plain, of all widths, when the material is not over one-fourth wool,20 p ct
Checked, striped, or fancy not over 25 inches wide,	20 p ct
Checked, striped, or fancy dress winceys, over 25 inches wide, and not over 30 inches, when the material is not more than one-quarter wool, 2 c p sq yd and 20 p ct		
(But all checked, striped, or fancy winceys, over 30 inches wide, shall be subject to duty as woollen goods, when the material is partly wool.)		
Wire, of brass or copper,10 p ct
Wire-cloth, of brass or copper, ad val.20 p ct
Wood and manufactures of, and wooden ware, viz.: Pails, tubs, churns, brooms, brushes and other manufactures of wood not elsewhere specified, ad val.25 p ct
Hubs, spokes, felloes, and parts of wheels, rough-hewn or sawn only, ad val.15 p ct
Lumber and timber, not elsewhere specified, ad val.	20 p ct

WOOLS AND WOOLLENS, VIZ.:

	Manufactures composed wholly or in part, of wool, worsted, the hair of the alpaca, goat, or other like animals, viz.: Blankets, and flannels of every description; cloths, doeskins, cassimeres, tweeds, coatings, overcoatings, felt cloth of every description, not elsewhere specified; horse-collar cloth; yarn, knitting yarn, fingering yarn, worsted yarn under number 30; knitted goods, viz.: Shirts, drawers, and hosiery of every description, . . .	7½ c p lb & ad val. 20 p ct
	Clothing, ready-made and wearing apparel of every description, including cloth caps, and horse clothing, shaped, composed wholly or in part of wool, worsted, the hair of the alpaca goat or other like animals, made up or manufactured wholly or in part by the tailor, seamstress, or manufacturer, except knit goods, . . .	10 c p lb and ad val 25 p ct
	All manufactures composed wholly or in part of wool, worsted, the hair of the alpaca, goat, or other like animals, not herein otherwise provided for, ad val. 20 p ct	
	Treble ingrain, three-ply and two-ply carpets, composed wholly of wool, . . .	10 c p sq yd and ad val. 20 p ct
	Two ply and three-ply ingrain carpets, of which the warp is composed wholly of cotton, or other material than wool, worsted, the hair of the alpaca, goat or other like animals, . . .	5 c p sq yd and ad val. 20 p ct
	Felt for boots and shoes and skirts, when imported by the manufacturers for use in their factories, . . .	ad val. 15 p ct
	Felt for glove linings, and endless felt for paper makers, when imported by the manufacturers for use in their factories, ad val . . .	10 p ct
	Whips, ad val, . . .	25 p ct
	Wire cloth, of brass and copper, ad val. . . .	20 p ct
	Wool, class one, viz.: Leicester, Cotswold, Lincolnshire, South Down combing wools, or wools known as lustre wools, and other like combing wools such as are grown in Canada, . . .	3 c p lb
	Whiting or whitening, . . .	Free.
	Whalebone, unmanufactured, . . .	do
	Whale-oil, in casks from on ship-board, and in the condition in which it was first landed, . . .	do
	Willow for basket-makers, . . .	do
	Wire rigging for ships and vessels, . . .	do
	Wood, not further manufactured than sawn or split, viz.: African teak, black heart ebony, lignumvitte, red cedar, and satin wood, . . .	do
	Woolen rags, . . .	do
	Wool, unmanufactured, hair of the alpaca, goat and other like animals, not elsewhere specified, . . .	do
	Yellow metal, in bolts, bars, and for sheathing, . . .	do
	Zinc, in seamless drawn tubing, ad val. . . .	10 p ct
	Manufactures of zinc, not elsewhere specified, ad val. 25 p ct	
	Zinc, in pigs, blocks, and sheets, ad val. . . .	Free.

Oils, Coal and Kerosene, to be tested by flash-fire test at not less than 120°, and at gravity of 62° Fht.

Oak extract, Free.

All goods not enumerated in this Act as charged with any duty of Customs, and not declared free of duty by this Act, shall be charged with a duty of twenty per cent. ad valorem, when imported into Canada, or taken out of the warehouse for consumption therein.

The following articles shall be prohibited to be imported under a penalty of two hundred dollars, together with the forfeiture of the parcel or package of goods in which the same may be found, viz. :—

Books, printed papers, drawings, paintings, prints, photographs or representations of any kind of a treasonable or seditious, or of an immoral or indecent character.

Coin, base or counterfeit.

EXPORT DUTIES.

Shingle bolts, per cord of 128 cubic feet, \$1 00
Spruce logs, per M. feet, 1 00
Pine logs, per M. feet.... 1 00

DUTIES OF EXCISE.

Malt,	1c. per lb.
Tobacco,	20c. "
Spirits,	\$1.00 per proof gall.
Canadian Twist Tobacco, manufactured,	9c. per lb.
Canadian Leaf Tobacco,	4c. per lb.
Foreign "	20c. "
Vinegar,	4 cts. per proof gall.
Cigars,	40c. per lb.
Beer, made from any other substance than malt,	4c. per gall.
Methylated Spirits,	15 cents "

INSPECTION OF PETROLEUM.

For every package of Canadian Petroleum or Naptha containing more than ten, but not more than fifty gallons,	10 cents.
For every package of Canadian Petroleum or Naptha containing more than five and not more than ten gallons,	5 "
For every package of Canadian Petroleum or Naptha containing not more than five gallons,	2 cents.
For every package of imported Petroleum or Naptha containing more than ten, but not more than fifty gallons,	30 "
For every package of imported Petroleum or Naptha containing more than five and not more than ten gallons,	10 "
For every package of imported Petroleum or Naptha containing not more than five gallons,	5 "
For every package of Canadian or Imported Petroleum containing more than fifty gallons, 5 cts. for each additional ten gallons, or fraction of ten gallons.	

WILLIAM BLACK, Ship Chandler,

—AND—

GROCCER.

DEALER IN

**Hemp and
Manilla**

CORDAGE,

PITCH, TAR,

PAINTS,

OILS,

&c., &c.



TEAS,

SUGARS,

COFFEES,

SPICES,

FRUITS,

&c., &c.

SHIPS' STORES IN BOND

OR DUTY PAID.

MAGEE BLOCK, WATER ST.,

SAINT JOHN, N. B.

ee.
y duty of
e charged
rted into
in.
under a
re of the
d, viz.:—
phs or re-
or of an

00
00
00

1c. per lb.
0c.
proof gall.
4c. per lb.
4c. per lb.
0c. "
proof gall.
0c. per lb.
per gall.
ts

cents.

"

cents.

"

"

"

ing more
action of

I N D E X .

PAGE.	PAGE.		
Associations, &c.,	101-108	Intercolonial Railway,	119
Brief Church Calendar,	19	I. O. O. F.,	112
Barristers and Attorneys,	81	Knights of Pythias,	111
Baptist Convention Officers,	90	Light Houses, Bay of Fundy,	20
Baptist Clergymen,	92	Loyal Orange Association,	114
Barks,	95	Marine & Fisheries Department	20
Bay Steamers,	121	Market Tolls,	29
Corporation Anchorage,	31	Municipality City and County of St. John,	51
Calendar Pages,	35-46	Mount Allison College,	95
County St. John,	51	Masonic,	109
County Albert,	54	Militia,	116
County Carleton,	55	New Brunswick Railway Co.,	120
County Charlotte,	57	Officials City of St. John,	48
County Gloucester,	58	Officers Diocesan Ch. Society,	87
County Kent,	60	Principal Articles of Calendar,	19
County Kings,	61	Public Holidays, &c.,	20
County Madawaska,	62	Pilotage Districts,	25
County Northumberland,	63	Pony Cart, Express Waggon,	31
County Queens,	65	Portl'd Fire Alarm Telegraph,	54
County Restigouche,	67	Province of New Brunswick,	73
County Sunbury,	68	Presbyterian Clergyman,	90
County Victoria,	69	Post Office Department,	97
County Westmorland,	70	Rates of Pilotage,	25
County York,	72	Rates of Wharfage,	26
Corporation Fredericton,	74	Rates of Slippage,	28
Cabinet Ministers, Gt. Britain,	76	Rates of Cartage, City,	30
Courts, N.B.,	80	Rates of Ferriage, Carleton,	31
Consuls and Consular Agents,	79	Rates of Cartage, Carleton,	32
Congregational Ministers,	90	Royal Family,	76
Customs,	124	Roman Catholic Clergy,	88
Dominion of Canada,	77	Reformed Presbyterian Church	90
Disciples of Christ,	94	Roman Catholic Temperance Associations,	113
Dominion Finance Departm't,	123	St. John and Maine Railway Company,	119
Duties of Excise,	144	The Seasons,	20
Equation of Time,	18	Top Wharfage,	26
Eclipses, &c.,	18	Time for going through Falls,	29
Episcopalian Clergymen,	87	Time Ball, St. John,	29
Educational Department, N.B.,	94	Town of Portland,	53
Export Duties,	144	Town of Woodstock,	57
Fish Market Dues,	28	Table for Foretelling Weather,	121
Fire Department, East Side,	50	Tariff Custom Duties,	125
Fire Department, West Side,	50	Telegraph Companies,	122
Fire Alarm Telegraph, City,	50	Temperance Organizations,	112
Free Christian Baptist Church,	93	Wesleyan Methodist Clergy,	89
Harbor Master's Fees,	28		
Hay Market Tolls,	29		
Hospitals and Asylums,	108		
Immigration Department,	123		

[1883.

	PAGE.
.....	119
.....	112
.....	111
ly., 20	114
ment 20	29
y of	51
.....	95
.....	109
.....	116
o., 120	48
ty, 87	19
dar, 19	20
.....	25
ons, 31	31
ph., 54	73
k., 73	90
.....	97
.....	25
.....	26
.....	28
.....	30
n., 31	32
.....	76
.....	88
urch 90	113
ance	119
way	20
.....	26
ils, 29	29
.....	29
.....	53
.....	57
her, 121	125
.....	122
.....	112
y, 89	

