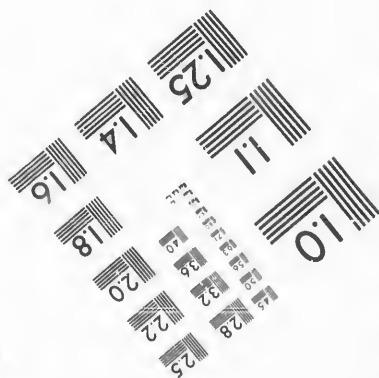
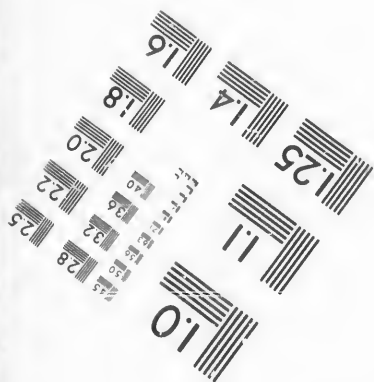
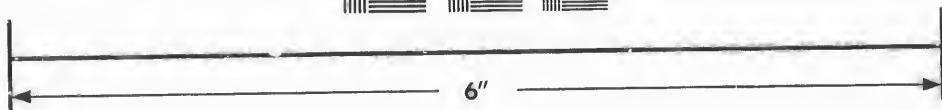
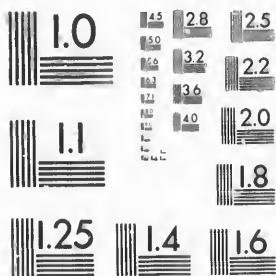

**IMAGE EVALUATION
TEST TARGET (MT-3)**



**Photographic
Sciences
Corporation**

23 WEST MAIN STREET
WEBSTER, N.Y. 14580
(716) 872-4503

**CIHM/ICMH
Microfiche
Series.**

**CIHM/ICMH
Collection de
microfiches.**



Canadian Institute for Historical Microreproductions / Institut canadien de microreproductions historiques

© 1987

Technical and Bibliographic Notes/Notes techniques et bibliographiques

The Institute has attempted to obtain the best original copy available for filming. Features of this copy which may be bibliographically unique, which may alter any of the images in the reproduction, or which may significantly change the usual method of filming, are checked below.

- Coloured covers/
Couverture de couleur
- Covers damaged/
Couverture endommagée
- Covers restored and/or laminated/
Couverture restaurée et/ou pelliculée
- Cover title missing/
Le titre de couverture manque
- Coloured maps/
Cartes géographiques en couleur
- Coloured ink (i.e. other than blue or black)/
Encre de couleur (i.e. autre que bleue ou noire)
- Coloured plates and/or illustrations/
Planches et/ou illustrations en couleur
- Bound with other material/
Relié avec d'autres documents
- Tight binding may cause shadows or distortion
along interior margin/
La reliure serrée peut causer de l'ombre ou de la
distorsion le long de la marge intérieure
- Blank leaves added during restoration may
appear within the text. Whenever possible, these
have been omitted from filming/
Il se peut que certaines pages blanches ajoutées
lors d'une restauration apparaissent dans le texte,
mais, lorsque cela était possible, ces pages n'ont
pas été filmées.
- Additional comments:/
Commentaires supplémentaires:

L'Institut a microfilmé le meilleur exemplaire qu'il lui a été possible de se procurer. Les détails de cet exemplaire qui sont peut-être uniques du point de vue bibliographique, qui peuvent modifier une image reproduite, ou qui peuvent exiger une modification dans la méthode normale de filmage sont indiqués ci-dessous.

- Coloured pages/
Pages de couleur
- Pages damaged/
Pages endommagées
- Pages restored and/or laminated/
Pages restaurées et/ou pelliculées
- Pages discoloured, stained or foxed/
Pages décolorées, tachetées ou piquées
- Pages detached/
Pages détachées
- Showthrough/
Transparence
- Quality of print varies/
Qualité inégale de l'impression
- Includes supplementary material/
Comprend du matériel supplémentaire
- Only edition available/
Seule édition disponible
- Pages wholly or partially obscured by errata
slips, tissues, etc., have been refilmed to
ensure the best possible image/
Les pages totalement ou partiellement
obscurcies par un feuillet d'errata, une pelure,
etc., ont été filmées à nouveau de façon à
obtenir la meilleure image possible.

This item is filmed at the reduction ratio checked below/
Ce document est filmé au taux de réduction indiqué ci-dessous.

10X	14X	18X	22X	26X	30X
<input type="checkbox"/>	<input type="checkbox"/>	<input type="checkbox"/>	<input checked="" type="checkbox"/>	<input type="checkbox"/>	<input type="checkbox"/>
12X	16X	20X	24X	28X	32X

The copy filmed here has been reproduced thanks to the generosity of:

D. B. Weldon Library
University of Western Ontario
(Regional History Room)

The images appearing here are the best quality possible considering the condition and legibility of the original copy and in keeping with the filming contract specifications.

Original copies in printed paper covers are filmed beginning with the front cover and ending on the last page with a printed or illustrated impression, or the back cover when appropriate. All other original copies are filmed beginning on the first page with a printed or illustrated impression, and ending on the last page with a printed or illustrated impression.

The last recorded frame on each microfiche shall contain the symbol \rightarrow (meaning "CONTINUED"), or the symbol ∇ (meaning "END"), whichever applies.

Maps, plates, charts, etc., may be filmed at different reduction ratios. Those too large to be entirely included in one exposure are filmed beginning in the upper left hand corner, left to right and top to bottom, as many frames as required. The following diagrams illustrate the method:

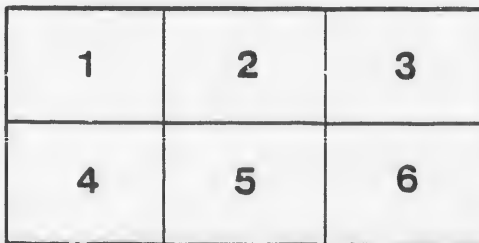
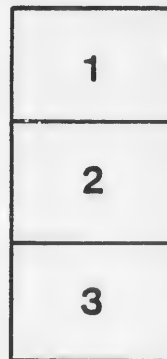

L'exemplaire filmé fut reproduit grâce à la générosité de:

D. B. Weldon Library
University of Western Ontario
(Regional History Room)

Les images suivantes ont été reproduites avec le plus grand soin, compte tenu de la condition et de la netteté de l'exemplaire filmé, et en conformité avec les conditions du contrat de filmage.

Les exemplaires originaux dont la couverture en papier est imprimée sont filmés en commençant par le premier plat et en terminant soit par la dernière page qui comporte une empreinte d'impression ou d'illustration, soit par le second plat, selon le cas. Tous les autres exemplaires originaux sont filmés en commençant par la première page qui comporte une empreinte d'impression ou d'illustration et en terminant par la dernière page qui comporte une telle empreinte.

Un des symboles suivants apparaîtra sur la dernière image de chaque microfiche, selon le cas: le symbole \rightarrow signifie "A SUIVRE", le symbole ∇ signifie "FIN".

Les cartes, planches, tableaux, etc., peuvent être filmés à des taux de réduction différents. Lorsque le document est trop grand pour être reproduit en un seul cliché, il est filmé à partir de l'angle supérieur gauche, de gauche à droite, et de haut en bas, en prenant le nombre d'images nécessaire. Les diagrammes suivants illustrent la méthode.

16 13/18 W
TOWNSHIP

OF

NORTH DORCHESTER

VOTERS' LIST, 1882.

SEC. 2.—S. C. 4. The Sheriff shall immediately upon the receipt of his copies cause one of them to be posted up in a conspicuous place in the Court House; the Clerk of the Peace, upon the receipt of his copies, shall cause one of them to be posted up in a conspicuous place in his office; every Public or Separate School Head Master or Mistress shall post up one of his or her copies on the door of the School House; and every Post Master shall post up one of his copies in his Post Office.

London, Ont.:

ADVERTISER STEAM PRESSES, RICHMOND STREET.
1882.

MU

No. c
87

77
7C
J 80
J 88
J 89
J 89
J
J 90
101
99
99

J 1
8
J 8
J 8
8
J 8
J 8
9
10

7
8
8
J 8
10

8
J 8

VOTERS' LIST, 1882.

MUNICIPALITY OF NORTH DORCHESTER

SCHEDULE OF POST OFFICES.

1 CRUMLIN,
2 DORCHESTER STATION,
3 THAMESFORD,
4 LONDON,
5 LONDON EAST,
6 NILESTOWN,
7 MOSLEY,
8 PUTNAM,

9 INGERSOLL,
10 GLADSTONE,
11 VERSCHOYLE,
12 HARRIETSVILLE,
13 DERWENT,
14 AVON,
15 BELMONT,
16 LYONS.

17 CRAMPTON.

POLLING SUB-DIVISION NO. 1.

Comprising Lots Nos. 1 to 9, both inclusive, in Concessions 1, 2, 3 and 4, north of the River Thames.

PART I.—Persons entitled to vote at both Municipal Elections and Elections to the Legislative Assembly.

No. on Roll.	Name.	Con.	Lot.	P.O.	No. on Roll.	Name.	Con.	Lot.	P.O.	
874	Alexander James	2	S W ½ 6	Tenant 2	1001	Flewellling Wm. B	3	pt 3	Owner 6	
						1001	Fifield Hiram	4	pt 9	Owner 2
772	Barnes William	1	N W pt 1	Owner 1	J 756	Henderson And. Sr.	1	W pt 9	Owner 1	
757	Byers James	1	pt 1	Owner 1	J 757	Henderson And. Jr.	1	W pt 9	F. Son 1	
J 805	Bell John	2	N ½ 7	Owner 1	776	Hazlet William	1	N W pt 1	Owner 1	
J 806	Bell Henry	2	N ½ 7	F. Son 1	778	Haywood William	1	N W pt 1	Owner 1	
J 889	Blake Elias	3	pt 1	Owner 1	785	Huntly Rufus	2	N W ½ 1	Owner 1	
J 897	Bullen S. J. F.	3	E ½ 5	Owner 2	J 861	Hunt John W.	3	N ½ 8	Owner 2	
J 898	Beverly David	3	S W pt 6	Owner 2	862	Hunt J. H.	3	N ½ 8	Owner 2	
J	Beverly Adelbert	4	pt 6	F. Son 2		Holt Oran	3	S pt 3	Owner 6	
J 905	Baker Francis	3	S pt 7	Tenant 2	882	Henry Anthony	2	S ½ 3	Owner 1	
1012	Beverly John	4	pt 9	Owner 2	1016	Hunter Peter	4	pt 9	Owner 2	
998	Bonnet Thomas	4	pt 9	Owner 2	999	Hunter Charles	4	pt 9	Tenant 2	
995	Bryant Henry	4	pt 9	Owner 2						
J 174	Cass Noble	1	N W pt 1	Owner 1	761	Isaac Immanuel	1	N ½ 6	Owner 1	
867	Clegg Robert	2	S W ½ 7	Owner 2	J 762	Isaac C. W.	1	N ½ 6	F. Son 1	
J 877	Creighton James	2	S ½ 4	Owner 1	J 803	Irwin Thomas	2	N ½ 6	Owner 1	
J 878	Creighton John	2	S E ½ 3	F. Son 1						
879	Creighton Kennedy	3	N E pt 3	F. Son 1	770	Johnston Joseph	1	N ½ 2	Owner 1	
J 881	Crocket James	2	S W ½ 3	Owner 1	771	Johnston J. B.	1	N E pt 1	F. Son 1	
J 886	Cornish Albert	2	S ½ 1	Owner 1	872	Jones Robert	3	N pt 7	Owner 5	
906	Cartwright Sidney	3	S pt 7	Owner 2						
1003	Chittick George	4	pt 9	Owner 2	J 895	Kilborn Isaac	3	pt 5	Owner 2	
					J 895	Kilborn Walter	3	pt 5	Owner 2	
773	Dreaney Robert	1	N W pt 1	Owner 1						
868	Downey William	2	S E ½ 6	Owner 2	777	Linstram Carlo	1	N W pt 1	Owner 1	
875	Dickey Robert	2	S ½ 5	Owner 2	J 870	Lefrevrer F. B.	3	N pt 7	Tenant 2	
J 876	Dickey Jacob	2	S ½ 5	Owner 1	J 871	Lefrevrer C.	3	N pt 7	Tenant 2	
1010	Duckworth Lawrence	4	pt 9	Owner 2						
890	English Thomas	2	N W ½ 5	Owner 1	J 788	Mossop John	1	S ½ 2	Owner 1	
J 859	Elliot John	2	pt S ½ 9	Owner 1						

NORTH DORCHESTER VOTERS' LIST.

No. on Roll.	Name.	Con.	Lot.	P.O.	No. on Roll.	Name.	Con.	Lot.	P.O.
J 789	Mossop H. J.	1	S 1/2	F. Son	J 883	Showler George	3	pt 1	F. Son
J 873	Mossop W. T.	3	N pt 6	Tenant	88)	Shaw R. E.	3	S E pt 6	Owner
J 883	Marsh William	3	pt N pt 2	Owner	J 900	Shaw W. H.	3	S E pt 6	Tenant
J 884	Mar h Thomas	3	pt E pt 1	Tenant	J 901	Shaw E. T.	3	S E pt 6	Tenant
J 885	Marsh Joseph	3	pt E pt 1	Tenant	J 902	Shaw Lynan	3	S E pt 6	Tenant
J 996	Mad de James	3	S W pt 5	Owner	J 903	Shaw Richard	3	W 1/2 E 1/2	Owner
J 907	Mathews William	3	S W 1/4	Owner	910	Slaght Jessie	3	W 1/2 E 1/2	Owner
J 994	McIntyre Daniel	3	N W pt 4	Owner	J 911	Slaght Abram	3	W 1/2 E 1/2	Owner
1020	McMillan Thomas	4	pt 8	Owner	1005	Stoekdale George	4	pt 9	Tenant
1837	McMillan Thomas	2	pt 8	Owner	1013	Sage James	4	pt 9	Owner
1845	McMillan Thomas	2	pt 8	Owner	1018	Shaw George	4	pt 9	Oce
792	Oliver William	2	N E pt 3	Owner	J 1019	Swart Rossell	4	pt 8	Owner
J 793	Oliver Samuel	2	pt 4	F. Son	J 1020	Swart Bartholomew	4	pt 8	Owner
J 809	Oliver William	2	N 1/2	Owner	996	Smith E.	4	pt 9	Tenant
J 810	Oliver James	2	N 1/2	Owner	J 754	Temple William	1	E pt 9	Tenant
1009	Oakley Alfred	4	pt 9	Tenant	J 779	Taylor John	1	N W pt 1	Owner
155	O'Dell Frederick	3	pt 2	Owner	997	Towler W. B.	4	pt 9	Owner
785	Parkinson Thomas	2	N E 1/4	Owner	755	Wilson Crowell	1	E pt 9	Owner
J 799	Parker Edward	2	N E 1/4	Owner	J 758	Weir James	1	pt 8	Owner
804	Parker Alexander	1	S 1/6	Owner	J 759	Wilson Robert M.	1	pt 7	Owner
	Powers John	2	S W 1/6	Owner	J 760	Wilson David	1	pt 7	Owner
890	Parkinson Samuel	3	pt N pt 1	Owner	J 764	Weir Joseph C.	1	N W 1/5	Owner
1004	Patterson George	4	pt 9	Owner	J 763	Weir William B.	1	N E 1/5	Owner
794	Redman John	1	N 1/2 S 1/4	Owner	J 767	Wood Richard	1	pt 5	Owner
J 860	Rogers James	2	S 1/2	Owner	J 768	Wood Daniel	1	N 1/3	Oce
J 908	Rogers Ephraim	3	S E 1/8	Owner	J 769	Wood James	1	Oce	1
J 912	Robbins Peter	3	E pt 9	Owner	J 775	Wilcox George	1	N W pt 1	Owner
1012	Richmond Wm	4	pt 9	Owner	J 786	Weir William	2	S 1/2 N 1/2	Owner
106	Reynolds Henry	3	N pt 2	Owner	J 787	Wilson Adam B.	2	N W 1/3	Owner
765	Stothers James	1	N 1/2 S 1/4	Owner	790	Weir John	2	N W 1/3	Owner
J 766	Stothers Robert J.	1	N 1/2 S 1/4	Owner	791	Weir John	1	S 1/3	Owner
J 780	Smith Thomas	1	N 1/2 S 1/4	Owner	801	Weir Joseph	1	S 1/5	Owner
J 780	Smith Charles	1	N 1/2 S 1/4	Owner	J 802	Weir J. H.	1	S 1/5	F. Son
781	Sage J. N.	1	pt 1	Owner	J 807	Weir Adam	2	N W 1/8	Owner
798	Shor: Thomas	2	pt 4	Oce.	J 808	Weir James	2	N E 1/8	Owner
J 783	Stevenson George	1	S E pt 1	Owner	J 806	Whittaker George	2	N E 1/7	Owner
795	Stothers Stephen	1	S pt 4	Owner	869	Wilson William	3	N pt 6	Owner
J 796	Stothers James	1	S pt 4	F. Son	J 993	Wilson William	3	S E pt 4	Owner
J 797	Stothers Joseph	1	S pt 4	Owner	J 989	Wilson William E.	4	pt 9	Owner
857	Showler John	3	pt 1	F. Son	J 1000	Wade George	4	pt 9	Owner
890	Swart Sawyer	3	pt 1	F. Son	J 1008	Williams George	4	pt 9	Owner
J 909	Young Abram	3	W 1/2	Owner					

PART II.—Persons entitled to vote at Municipal Elections only.

1002	Cook Wm	4	pt 9	Owner	863	Joist Henry	3	N W pt 9	Oce
1015	Grover George	4	pt 9	Owner					

PART III.—Persons entitled to vote at Elections to the Legislative Assembly only.

NONE.

POLLING SUB-DIVISION NO. 2.

Comprising Lots Nos. 10 to 18, both inclusive, in Concessions Nos. 1, 2, 3, 4 and 5, north of the River Thames.

PART I.—Persons entitled to vote at both Municipal Elections and Elections to the Legislative Assembly.

No. on Roll.	Name.	Con.	Lot.	P.O.	No. on Roll.	Name.	Con.	Lot.	P.O.
981	Aylsworth D. P.	4	pt 10	Owner 2	J 828	Johnston Simon	2	E 1/2 15	Owner 3
J 747	Broughton William	1	NE 1/4 14	Owner 3	916	Jackson William	3	S 1/2 11	Owner 6
J 886	Bevins Edwin	2	NE 1/4 17	Owner 3	921	Johnston Joshua	4	N E 1/4 15	Owner 2
J 917	Barlor Esau	3	S W 1/4 12	Owner 2	922	Johnston Adam	3	S W 1/4 15	F. Son 2
J 938	Brown Andrew	4	S 1/2 17	Tenant 2	J 923	Jemison Robert	3	S W 1/4 16	Owner 2
J 940	Buchanan Daniel	5	17 Owner 2	J 966	Johnston Charles	4	pt 11 Owner 2
J 941	Buchanan Leonard	5	17 F. Son 2	967	Johnston James	4	pt 11 Owner 2
J 949	Buchanan M. T.	4	S W 1/4 15	Oce 2	J 334	Knott John	1	S 1/2 17	Tenant 3
974	Burlick Albert	4	pt 10 Owner 2	841	Leslie Benijah	3	N E 1/4 18	Owner 3
978	Burlick I. N.	4	pt 10 Owner 2	J 926	Little John	4	N W 1/4 17	Owner 2
752	Clipperton James	1	N W 1/4 11	Owner 1	J 945	Laughlin Barnabas	5	N W pt 16	Owner 2
J 913	Cros George	4	N W pt 10	Owner 2	965	Lester John R	4	pt 11 Owner 2
J 943	Carroll John	5	S pt 16 Owner 2	J 745	Morrison John	1	N 1/2 15 Owner 3
J 950	Conner Charles	5	E pt 15 Owner 2	746	Morrison William	1	N 1/2 15 F. Son 3
J 969	Cook James	4	pt 1, Owner 2	J 750	Morrison David	1	N W 1/4 13	Owner 3
J 976	Chick W. H.	4	pt 10 Owner 2	J 751	Moore William	1	N E pt 11	Owner 1
682	Collins William	4	pt 15 Owner 2	J 816	Marr James	2	N 1/2 11 Tenant 1
984	Croftson Henry, sr.	4	pt 10 Tenant 2	Marr Robert	2	N 1/2 11 Tenant 1	
955	Craekson Henry, jr.	4	pt 15 F. Son 2	817	Mitchell Alexander	2	N 1/2 12 Owner 2
990	Curtis W. J., sr.	1	pt 10 Owner 2	J 823	Miller Joseph C.	2	N 1/4 14 Owner 3
J 814	Douglas William	1	S 1/2 11 Owner 1	J 855	Mountain J. H.	3	N 1/2 11 Owner 2
853	Durand John, sen.	2	S 1/2 12 Owner 2	J 856	Mitchell James	2	S 1/2 11 Owner 2
J 854	Durand John, jun.	2	S 1/2 12 Owner 2	J 827	McCarthy Nelson	2	N W pt 15	Owner 3
J 915	Daw Thomas	3	S 1/2 11 Tenant 2	J 837	McMurray Samuel	2	N 1/2 18 Owner 3
936	Dundas Gustavis	5	18 Owner 2	838	McKay	1	S E 1/4 18 Owner 3
937	Dundas Edwin	5	18 F. Son 2	J 842	McFarlan Robert	3	N E 1/4 17	Owner 3
J 952	Duffield Robert	4	E 1/2 14 Owner 2	J 844	McFarlan John	3	S W 1/4 17 Owner 3
830	Ensign Papinaw	2	N W pt 16	Owner 3	846	McCarthy E.	2	S W 1/4 16	Owner 2
J 935	Edwards Charles	4	S 1/2 18 Owner 2	947	McKay Donald	4	S W pt 16	Owner 2
J 939	English John	4	S 1/2 17 Owner 2	J 948	McKay William	4	W 1/2 15 Owner 2
820	Fitzimons Hatley	1	S W 1/4 13	Owner 2	987	McCann E.	4	pt 10 Owner 2
J 824	Foster Robert	1	S E 1/4 15	Owner 3	988	McCann Edward	4	pt 10 Tenant 2
825	Foster David	1	S W 1/4 15	Owner 3	J 831	Oneil R. F.	2	W 1/2 17 Tenant 3
835	Goble Gideon	1	S 1/2 17 Owner 3	J 847	Ovens Thomas	3	N 1/4 16 Owner 3
992	Gould Emmonds	4	pt 10 Owner 2	J 925	Ovens Howard	4	E 1/2 16 Owner 3
J 736	Humphrey E	1	E 1/2 1 Owner 3	952	Orehard John	5	N pt 14 Owner 2
737	Humphrey William	1	N 1/2 1 F. Son 3	968	Ovens Thomas, ser.	4	pt 11 Owner 2
832	Horsman D	2	W 1/2 17 Owner 3	743	Payne William	1	W 1/2 16 Owner 3
J 857	Hunt George	3	N 1/2 10 Owner 2	J 744	Payne William H.	1	W 1/2 16 F. Son 3
J 914	Hunter Joseph	3	S 1/2 10 Tenant 2	J 748	Patterson George	1	N E pt 13 Owner 3
918	Hunter Paul	3	pt S 1/2 12 Owner 2	749	Patterson Thomas	1	N pt 13 Owner 3
J 919	Hunter Henry	3	S E pt 12 Owner 2	J 822	Patterson Thomas	1	S 1/2 14 Owner 3
J 970	Hunter Thomas	4	N 1/4 11 Owner 2	851	Robertson Alex., sr.	3	N 1/2 12 Owner 2
994	Hayes Mathew	4	pt 10 Owner 2	J 852	Robertson Alex., jr.	3	N 1/2 12 F. Son 2
919	Isaac Mr.	1	12 Owner 3	920	Rutledge Robert	3	S 1/4 14 Owner 2
J 957	Ingram William	5	W pt 13 Owner 2	931	Ross James	3	S E pt 18 Owner 9
J 738	Spice Thomas	1	N 1/2 18 Owner 3					

Handwritten notes and signatures at the bottom of the page, including names like 'Spice Thomas' and 'Robertson Alex.' with associated numbers and dates.

NORTH DORCHESTER VOTERS' LIST.

No. on Roll.	Name.	Con.	Lot.	P.O.	No. on Roll.	Name.	Con.	Lot.	P.O.	
J 818	Stevenson James..	1	12	Tenant	3	J 829	Teepie Peter.....	2	N E pt 16	Owner 3
J 826	Stanley Thomas ...	2	N W pt 15	Tenant	3	840	Torrance Wm....	3	N W 1/4	18 Owner 3
J 845	St. Clair Andrew...	2	S E pt 16	Owner	3	J 849	Thompson John...	3	N 1/2	14 Owner 2
J 925	Sheldrake John...	4	N E pt 16	Tenant	2	J 983	Tallack Mark ...	4	pt 10	Owner 2
933	Sutherland Rob't, sr	4	N 1/2	18 Owner	2	740	Wallace John	1	N 1/2	17 Owner 3
J 934	Sutherland Rob't jr	4	N 1/2	18 F. Son	2	J 741	Wallace Meredith..	1	N 1/2	17 F. Son 3
J 935	Sutherland William	4	N 1/2	18 F. Son	2	J 811	Woods William....	1	S 1/2	10 Owner 1
J 953	Sutherland Daniel	5	S E pt 14	Owner	2	J 812	Woods Allen	1	S 1/2	10 Owner 1
J 954	Sutherland Alex...	5	VY 1/4	Owner	2	J 812	Woods Allen.....	2	N 1/2	10 Owner 1
J 956	Sutherland John...	5	E pt 13	Owner	2	815	Wood Alexander ..	2	N 1/2	11 Owner 2
J 962	Stevenson William	4	N pt 12	Tenant	2	Wilkinson George.	2	N E pt 13	Owner 3	
971	Stevenson James..	4	pt 11	Owner	2	J 850	Wilson Samuel....	2	S 1/2	13 Owner 2
J 972	Stevenson John....	4	pt 11	Owner	2	J 848	Wilson James.....	2	S 1/2	14 Owner 2
977	Scott Wm.....	4	pt 10	Owner	2	J 858	Wilson George....	2	S 1/2	10 Owner 2
J 351	Shields James H...	4	12	F. Son	2	916	Wilson Joseph....	3	S 1/2	11 Owner 6
J 742	Taylor Samuel....	1	E 1/2	16 Owner	3	944	Walker Alex.....	5	N E pt 16	Owner 2
753	Talbot F. B.	1	N 1/2	10 Owner	1	964	Wilson Jchn.....	4	pt 10	Owner 2
819	Tomlin Wm.....	1	12	Owner	3	J 986	Waugh J. R. L....	4	pt 10	Tenant 2

PART II.—Persons entitled to vote at Municipal Elections only.

960	Clark E. W	5	S pt 12	Tenant	2	993	Webster John ...	4	pt 10	Owner 2
						974	Wilson Samuel H..	4	pt 10	Owner 2

PART III.—Persons entitled to vote at Elections to the Legislative Assembly only.

NONE.

POLLING SUB-DIVISION NO 3.

Comprising Lots A. B., No 1 to 12, both inclusive, in Concessions A. B., & No, 1, south of the River Thames.

PART I.—Persons entitled to vote at both Municipal Elections and Elections to the Legislative Assembly.

7	Alysworth H. R...	A	2	Owner	8	J 12	Choate Charles...	B	1 & 2	F. Son 8
J 8	Aylsworth D. P. A	A	2	Owner	8	J 184	Couch Joseph ...	B W pt A & B	Owner 8	
J 32	Armour Arch'd ...	B	4	Owner	8	J 33	Clifford R.....	B	S pt 5	Owner 8
J 180	Atkins Richard ...	1	W 1/4	4 Tenant	8	34	Clifford Isaac ...	B	N pt 5	Owner 8
182	Atkins John	1	E p 4	Owner	9		Caswell Mr.....	B	S W 1/4	9 Owner
190	Allison Anthony ..	1	W 1/2	7 Owner	8	J 47	Capstick Jonathan	A	W 1/2	10 Owner 2
J 191	Allison Anthony..	1	W 1/2	7 Tenant	8	J 48	Capstick W. E....	B	N pt 10	F. Son 2
272	Armes Thomas....	1	S E 1/4	11 Owner	7	J 59	Cooper George....	B	S E pt 12	Owner 2
284	Allison William....	1	E 1/2	6 Owner	8	177	Collins James ...	1	E 1/2	3 Owner 8
J 282	Atkinson Thomas..	1	N 1/2	6 Owner	8	178	Collins William...	1	W 1/2	3 Owner 8
						J 179	Collins John.....	1	W 1/2	3 Tenant 8
6	Byrne Peter	A	S pt 1	Tenant	8	J 15	Day James.....	B	pt 3	Tenant 8
16	Boughner Jacob...	B	pt 4	Owner	8	J 20	Dundas James ...	B	pt 4	Owner 8
18	Bennett Stephen ..	B	pt 4	Owner	8	J 56	Densham William	B	N pt 11	Owner 2
28	Byrne Hugh	B	pt 4	Tenant	8	J 46	Densham Oliver ..	B	N pt 11	Owner 2
J 57	Bennett Thomas ...	B	S pt 11	Owner	2	162	Dundas John H....	B S pt A & B	Owner 8	
J 165	Butler Erwin	1	N E pt A	Owner	9	J 163	Dundas Natham ..	B	S pt A	F. Son 8
J 166	Butler Frank	1	N E pt A	F. Son	9	J 164	Dundas John C....	B	S pt A	F. Son 8
266	Beacham William..	1	S W pt 11	Owner	7	170	Dundas Charles ...	1	W 1/2	1 Owner 8
324	Barr Samuel	1	W 1/2	10 Owner	7	171	Dundas Robert ...	1	W 1/2	1 F. Son 8
267	Banks John	1	S E pt 11	Occ	7	J 172	Dundas Richard ..	1	W 1/2	2 F. Son 8
						J 173	Dundas Thomas ...	1	W 1/2	2 F. Son 8
4	Cook Silas	A	N W pt 1	Owner	9	J 174	Dundas William ..	1	W 1/2	2 F. Son 8
5	Chambers Wm....	A	S pt 1	Owner	9	J 175	Dundas James W..	1	E 1/2	2 Owner 8
10	Choate John.....	B	1 & 2	Owner	8	J 176	Dundas John N ...	1	E 1/2	2 Owner 8
J 11	Choate Fred.....	B	1 & 2	Owner	8	261	Dakins William...	1	S W pt 12	Owner 7

NORTH DORCHESTER VOTERS' LIST.

No. on Roll.	Name.	Con.	Lot.	P.O.	No. on Roll.	Name.	Con.	Lot.	P.O.
262	Dakins Mark	1	S W pt 12	F. Son 7	J 38	Peerson James	B	7	Tenant 8
J 1	Erwin George	A	N pt 1	Owner 8	J 264	Pyatt James	1	S E pt 12	Owner 7
58	Ensign Jacob	B	pt 12	Owner 2	265	Pyatt George	1	S E pt 12	F. Son 7
J 186	Empey Adam, jr.	1	N 1/2	6 Owner 8	276	Pettit John	1	W 1/2	9 Occ 7
J 187	Empey Andrew	1	N 1/2	6 Owner 8	J 21	Russell J W	B	pt 4	Owner 8
188	Empey Adam, sen.	1	N 1/2	6 Owner 8	22	Russell Fred	B	pt 4	Owner 8
J 189	Empey William	1	N E 1/2	7 Owner 8	37	Rourke Bartholomew	B	S W pt 5	Owner 8
J 274	Eagan John	1	W 1/2	9 Owner 7	49	Rippin George	A	E 1/2	10 Owner 2
275	Eagan William	1	E 1/2	9 Owner 7	J 50	Rippin Robert	B	S W pt 10	F. Son 2
J 9	Fawcett W. H.	B	E pt 3	Owner 8	185	Rowse J. H.	1	W 1/2	5 Owner 8
24	Fralick George	B	pt 4	Owner 8	19	Skinner Wm.	B	pt 4	Owner 8
29	Fralick William	B	pt 4	Tenant 8	27	Sharon John	B	pt 4	Owner 8
J 45	Fulkerson Joseph	B	N W 1/2	9 Owner 8	30	Scott William	B	pt 4	Owner 8
J 55	Fifield Hiram	B	S E pt 10	Owner 8	J 36	Sharp Isaiah	B	S W pt 6	Owner 8
J 43	Glendillen Wm.	A&B		8 Owner 8	39	Small J. J.	B		7 Owner 8
J 2	Halpin Patrick	B N	pt A & B	Owner 8	40	Stuart John	B		6 Owner 8
J 3	Halpin Edward	B N	pt A & B	Owner 8	41	Small Charles	B	S W pt 8	Owner 8
23	Harding William	B	pt 4	Owner 8	J 53	Steele John, jr.	B N	pt 12 & 13	Tenant 2
J 51	Hampton Richard	A	11 & 12	Owner 2	54	Steele Alex	B N	pt 12 & 13	Tenant 2
J 167	Hautly Thomas	1	N pt A	Owner 9	183	Sifton Charles	1	E 1/2	5 Owner 3
26	Johnston J. B.	B	pt 4	Owner 8	J 273	Sharon William	1	E 1/2	10 Tenant 7
280	Johnston Henry	1	E pt 14	Owner 8	J 298	Sharp Nelson	1	S W pt B	Owner 8
25	Magee C. A.	B	pt 4	Tenant 9	J 299	Sharp Caleb	1	S W pt B	Owner 8
35	Martin William	B	S pt 5	Owner 8	301	Shannon John	1	pt A & B	Owner 8
J 168	Magee Robert	1	W pt B	Owner 8	181	Taylor James	1	E pt 4	Occ 8
J 169	Magee Isaac	B	W pt B F. Son	8	281	Uglove William	1	S E 1/2	7 Owner 8
J 170	Magee Edward	1	E 1/2	1 Owner 8	J 42	Vincent Edward	B	E 1/2	9 Owner 8
J 271	Morrison William	1	S W 1/2	10 Owner 7	44	Vannatter George	A	C pt 9	Owner 8
J 17	McKenzie Rona'd	B	pt 4	Owner 8	J 192	Wallis Walter	1	E 1/2	8 Owner 8
J 31	McNiven Angus	B	4	Owner 8	J 193	Wallis Kidman	1	W 1/2	Owner 8

PART II.—Persons entitled to vote at Municipal Elections only.

263	Dakins William	1	pt 12	Owner 7	314	Rath Henry	B	pt 4	Owner 8
					315	Rath Mathew	B	pt 4	Owner 8

PART III.—Persons entitled to vote at Elections to the Legislative Assembly only.

NONE.

POLLING SUB-DIVISION NO. 4.

Comprising Lots Nos. 13 to 24, both inclusive, in Concessions A B, and No. 1, south of River Thames.

PART I.—Persons entitled to vote at both Municipal Elections and Elections to the Legislative Assembly.

J 95	Agur Thomas C.	A	pt 22	Tenant 6	J 195	Aylsworth W. N.	1	NE 1/2	17 Owner 2
J 133	Aylsworth W. T.	B	C pt 20	Owner 2	J 196	Aylsworth R. P.	1	pt 17	Owner 2
J 225	Atkinson Mr	1	pt 24	Owner 6	205	Abbott Benjamin	1	S pt N 1/2	18 Owner 2

No. on Roll.	Name.	Con.	Lot.	P.O.
52	Budden Stephen	B	pt 13	Tenant 2
J 62	Banks William	B	N W pt 13	Owner 2
J 73	Banks George	B	S W pt 13	Owner 2
69	Baker Jessie	A	pt 17	Owner 2
114	Barnard Luther	B	N 1/2 S 1/2	24 Owner 6
J 115	Barnard John	1	S pt 24	F. Son 6
116	Barnard Albert	B	N 1/2 S 1/2	24 F. Son 6
J 138	Barry Michael	B	N W pt 18	Owner 8
139	Barry David	B	N W pt 18	Owner 2
257	Banks Wm. G.	1	S 1/2	13 Owner 7
258	Banks Richard	1	S 1/2	13 F. Son 7
J	Connor Thomas	B	W pt 13	Owner 2
J 68	Cave William	B	N pt 14	Owner 2
71	Collar David	A	pt 17	Owner 2
J 72	Chittick Francis	A	N pt 16	Owner 2
J 73	Chittick George	A	N pt 17	F. Son 2
91	Colier John	A	pt 20	Occ 2
J 93	Cartwright James P	A	E pt 11	Owner 6
J 991	Cartwright W. T., jr	A	pt 19	Tenant 2
990	Cartwright W. T. sr	A	pt 19	Owner 2
J 109	Craig William	A	S pt 24	Owner 6
223	Court William	1	S pt 24	Owner 6
227	Court John	1	S pt 24	F. Son 6
J 235	Court Samuel	1	S W 1/2	20 Owner 6
105	Demeres William	A	N pt 24	Owner 6
J 143	Dunn John W.	B	S 1/2	17 F. Son 2
J 144	Dunn John	B	S 1/2	17 Owner 2
211	Duncan David	1	E 1/2	20 Owner 2
117	Edwards William	B	N 1/2	22 Owner 6
J 118	Edwards Walter	B	N W pt 21	F. Son 6
81	Fordyce George	A	pt 17	Owner 2
J 160	Flemming William	A	E pt 24	Tenant 3
J 101	Flemming Alex.	A	E pt 24	Tenant 6
J 222	Francis G. W.	1	N 1/2	24 Owner 6
60	Gardner William	B	S pt 13	Owner 3
J 121	Gilmour David	A&B	W 1/2	23 Owner 6
J 122	Gilmour Andrew	B	S E pt 22	Owner 6
J 123	Gilmour John	A&B	S pt 23	Owner 6
J 201	Graham Joseph	B	C pt 16	Owner 2
J 213	Gilmour James	1	N 1/2	21 Owner 6
J 124	Harris Henry	B	E 1/2 N W 1/2	21 Owner 6
J 125	Harris John	B	E 1/2 N W 1/2	21 F. Son 6
J 126	Harris Henry	B	E 1/2 N W 1/2	21 F. Son 6
127	Harris George	B	S E 1/2	18 F. Son 6
354	Hattle George	1	S E pt 14	Owner 2
J 214	Harris George	B	S W 1/2	21 Owner 6
75	Johnston William	A	pt 17	Owner 2
J 94	James James A.	A	pt 22	Owner 6
J 219	Jackson David	1	N 1/2	23 Owner 5
J 220	Jackson John	1	N 1/2	23 Owner 6
J 221	Jackson William	B	S pt 16	Owner 6
J 87	Kellem Thomas	A	N E pt 18	Owner 2

No. on Roll.	Name.	Con.	Lot.	P.O.
77	Lymona Stephen	A	pt 17	Owner 2
Leith Marcus	A	N pt 23	Tenant 6	
98	Leith George	A	N pt 23	Tenant 6
J 206	Lane J. E.	1	S pt 18	Owner 2
J 207	Lane Nelson J.	1	E 1/2	19 F. Son 2
J 208	Lane J. H.	1	S W 1/2	17 F. Son 2
J 209	Lane W. B.	B	S E pt 19	F. Son 2
J 90	Mabee Orlow	A	pt 20	Owner 2
J 107	Merrick Levi	A	S pt 24	Owner 6
J 112	Moore James	B	pt 24	Owner 6
113	Moore S. W.	B	pt 24	Owner 6
217	Moorehouse Thomas	1	W 1/2	22 Owner 6
J 218	Moorehouse Miles O	1	W 1/2	22 Owner 6
J 210	Madole Moses	B	S W 1/2	19 Tenant 6
J 215	Morehouse J.	1	N E pt 22	Owner 6
J 216	Morehouse C.	B	S W pt 22	Owner 6
61	McSloy Mathew	B	pt 13	Owner 2
J 66	McLean Hugh	B	E 1/2	15 Owner 2
J 67	McLean Robert	B	W 1/2	15 Owner 2
69	McDonald James	A	S pt 16	Occ 2
J 116	McCandless John	A&B	pt 24	Owner 6
247	McNiven James	1	S W pt 16	Owner 2
248	McNiven Angus	1	S W pt 16	Owner 2
255	McKerlis William	1	N E pt 14	Owner 6
J 92	Oncil Wm. H.	A	E pt 21	Owner 2
155	O'Dell Frederick	B	pt 24	Owner 6
158	O'Brien James	B	N W 1/2	17 Owner 6
99	Niles W. H.	A	N pt 23	Owner 5
89	Pattow William	A	N W pt 18	Owner 9
J 97	Piggott Henry	A	pt 22	Owner 6
83	Richardson John	A	pt 17	Owner 2
J 85	Richardson Thomas	A	pt 18	Owner 2
J 102	Rowatt John	A	N E pt 24	Owner 6
J 103	Rowatt Archibald	A	N E pt 24	Owner 6
106	Reynolds Henry	A	W pt 24	Owner 6
119	Rolph James	B	S E 1/2	22 Owner 6
J 120	Rolph Solomon	B	S E 1/2	22 F. Son 6
236	Ridler William	1	S W 1/2	22 Owner 6
123	Smith Peter	B	N W pt 20	Owner 6
J 129	Smith Aaron	B	N W pt 20	F. Son 6
J 130	Smith George	B	N W pt 20	F. Son 2
131	Stronghill Byron	B	pt N pt 20	Owner 2
137	Smith Melvin	B	N E pt 19	Owner 2
J 140	Sweet Orlow	B	N E pt 19	Owner 2
J 141	Sweet Burly	B	N W 1/2	18 Owner 2
J 142	Sweet Sheldon	B	N W 1/2	18 Owner 2
65	Snyder Peter	B	W pt 14	Owner 2
80	Snively David	A	pt 17	Owner 2
84	Sweet Nathan	A	pt 17	Owner 2
88	Size R. A.	A	N W pt 18	Tenant 2
96	Silk Henry	A	pt 22	Owner 9
249	Spring Peter	1	S E pt 16	Owner 2
251	Strathdee George	1	S W pt 14	Owner 2
252	Strathdee John	1	S E pt 15	F. Son 2
J 253	Smith Jacob	1	S W pt 15	Owner 2

No. n
 J 197
 198
 199
 200
 202
 J 173
 J 133
 J 135
 176
 J 283
 76
 383
 J 582
 J 716
 257
 J 258
 J 374
 J 375
 376
 J 377
 J 303
 428
 J 527
 J 523
 J 545
 J 544
 J 552
 557
 J 560
 J 564
 J 565
 J 566
 J 567
 573
 J 569
 J 717
 J 419
 J 350
 357
 358
 J 359

NORTH DORCHESTER VOTERS' LIST.

P.O.
t 17 Owner 2
t 23 Tenant 6
t 23 Tenant 6
t 18 Owner 2
t 19 F. Son 2
t 17 F. Son 2
t 19 F. Son 2

No. on Roll.	Name.	Con.	Lot.	P.O.
J 197	Smith Alfred	B	S W 1/4 18	Owner 2
198	Smith Jacob	B	S W pt 18	Owner 2
199	Smith Delbert	1	N W pt 18	Owner 2
200	Smith Anthony	1	N E pt 13	Occ 2
202	Smith Henry	B	C pt 18	Occ 2
J 74	Turnbull William	A	17	Owner 2
J 133	Temple James	B	N W pt 19	Owner 2
J 135	Turpin William	B	pt N 1/4 19	Owner 2
136	Turpin James	B	pt N 1/4 19	Owner 2
J 288	Thompson Andrew	1	S 1/2 23	Owner 6

No. on Roll.	Name.	Con.	Lot.	P.O.
J 229	Thompson David	1	S 1/2 23	Owner 6
32	Vincent John	A	pt 17	Owner 2
J 64	Wallace Cornelius	B	W pt 14	Tenant 2
78	Walker Francis	A	pt 17	Tenant 2
J 104	Warden James	A	N W pt 24	Owner 6
	Warden Henry	A	N W pt 24	F. Son 6
J 237	Webber Robert	1	S W 1/4 21	Owner 6
194	Westerfield James	1	pt N pt 16	Tenant 2
204	Whitehead Joseph	1	N W pt 18	Tenant 2

20 Owner 2
t 24 Owner 6
t 24 Owner 6
t 24
t 22 Owner 6
t 22 Owner 6
t 19 Tenant 6
t 22 Owner 6
t 22

PART II.—Persons entitled to vote at Municipal Elections only.

161	Hayes James	B	C pt 17	Owner 2	86	Mitchell Joseph	A	pt 17	Owner 2
76	Mitchell George	A	pt 17	Owner 2	111	Wilson Joseph	B	pt 24	Owner 6

t 13 Owner 2
t 15 Owner 2
t 15 Owner 2
t 16 Occ 2
t 21
t 16 Owner 2
t 16 Owner 2
t 14 Owner 6

PART III.—Persons entitled to vote at Elections to the Legislative Assembly only.

None.

POLLING SUB-DIVISION NO. 5.

Comprising Lots 13 to 24, both inclusive, in Concessions Nos. 2, 3, 4, 5 and 6, south of the river Thames.

PART I.—Persons entitled to vote at both Municipal Elections and Elections to the Legislative Assembly.

t 23 Owner 5
t 18 Owner 9
t 22 Owner 6
t 17 Owner 2
t 18 Owner 2
t 24 Owner 6
t 24 Owner 6
t 24 Owner 6
t 22 Owner 6
t 22 F. Son 6
t 22 Owner 6
t 20 Owner 6
t 20 F. Son 6
t 20 F. Son 2
t 20 Owner 2
t 19 Owner 2
t 19 Owner 2
t 18 Owner 2
t 18 Owner 2
t 14 Owner 2
t 17 Owner 2
t 17 Owner 2
t 18 Tenant 2
t 22 Owner 9
t 16 Owner 2
t 14 Owner 2
t 15 F. Son 2
t 15 Owner 2

383	Allen Stephen	2	S 1/4 24	Owner 13
J 582	Abbott William	6	N 1/4 18	Owner 10
J 716	Abbott William	6	pt 24	Owner 15
257	Banks Wm. G.	2	N E 1/4 13	Owner 7
J 258	Banks Richard	2	N E 1/4 13	F. Son 7
J 374	Beattie Edward	2	2	Owner 13
J 375	Beattie Wm. E.	2	N E pt 22	F. Son 13
376	Beattie John P.	2	S E pt 23	F. Son 13
J 377	Beattie Charles F.	3	N 1/2 24	F. Son 13
J 393	Barton George	4	N 1/2 23	Owner 13
428	Bennetynne Hector	3	S pt 13	Occ 7
J 527	Brodie Alex. A.	4	S 1/4 18	Owner 10
J 523	Brodie John	4	S 1/4 18	F. Son 10
J 545	Brown Neil	5	N 1/2 21	F. Son 10
J 544	Brown John	5	N 1/2 21	Owner 10
J 552	Booth William	5	C pt 24	Owner 13
557	Brown Dugal	5	23	Owner 15
J 569	Brown Neil D.	5	S W 1/4 22	Owner 15
J 564	Brown Neil, sen.	5	S 1/4 21	Owner 15
J 565	Brown Neil, jun.	5	S 1/4 23	F. Son 15
J 566	Brown John	6	N 1/2 18	F. Son 15
J 567	Brown Archibald	5	S 1/4 21	F. Son 15
573	Brown John	6	N W 1/4 19	Owner 10
J 569	Burg William	6	S W pt 16	Owner 12
J 717	Buchanan James	6	pt 24	Owner 15
J 419	Brunskill Thomas	3	S E 1/4 17	Owner 10
J 350	Coates William	2	S 1/4 13	Owner 7
357	Campbell Daniel	3	S 1/4 15	Owner 7
358	Campbell Colin	3	S pt N 1/4 15	Owner 7
J 359	Campbell David	3	N pt 15	Owner 7

J 360	Campbell Colin	3	N pt 15	F. Son 7
J 361	Campbell John	3	N pt 17	F. Son 7
J 362	Campbell Archibald	3	N pt 15	F. Son 7
382	Craig Andrew	3	N 1/4 24	Occ 13
490	Campbell Wm. S.	4	N 1/2 20	Owner 13
J 401	Campbell Wm. Jan	4	N 1/2 20	F. Son 13
J 402	Campbell Daniel	4	N 1/2 20	F. Son 13
J 417	Cooper Lewis	4	N E 1/4 17	Owner 10
418	Cooper Joseph	4	N E 1/4 17	Owner 10
600	Calhoun Samuel	5	S pt 13	Owner 12
J 686	Cline Seth	6	S 1/4 13	Owner 12
695	Canard James	6	pt 24	Tenant 15
711	Campbell J. B.	6	pt 24	Owner 15
712	Collie William	6	pt 24	Owner 15
J 373	Dodds Andrew	3	W 1/4 22	Owner 13
389	Dibb John	4	S 1/2 N 1/2 24	Owner 13
J 390	Dibb John G.	4	W 1/4 N 1/2 22	F. Son 13
J 394	Dibb James	3	S W 1/4 22	Owner 13
413	Demaray David	3	E pt 18	Owner 10
J 414	Dennis John W.	3	S W 1/4 17	Owner 10
J 415	Dennis Charles F.	3	N 1/2 17	Owner 10
J 420	Demaray Pheneas	4	S pt N 1/4 19	Owner 10
425	Dunn James	4	N 1/2 14	Owner 12
J 427	Dunn John P.	4	N 1/2 13	Owner 7
535	Dunham Samuel	4	S E pt 19	Owner 10
551	Dibb Richard	4	N 1/2 S 1/4 24	Owner 13
	Davis Hamilton	4	S E pt 19	Tenant 10
563	Doan Titus	6	N E 1/4 22	Occ 15
J 728	Dibb Daniel	4	S W 1/4 22	Owner 15
J 579	Ewens	5	S 1/2 18	Owner 12

NORTH DORCHESTER VOTERS' LIST.

No. on Roll.	Name.	Con.	Lot.	P.O.
J 580	Ewens Freeman	5	S 1/4 18	Owner 12
J 583	Ewens James	6	N pt 17	Owner 10
J 584	Ewens James	6	N pt 17	F. Son 10
J 585	Ewens Robert	6	N pt 17	F. Son 10
J 587	Evans John	6	N pt 17	Tenant 10
J 594	Eaton James	6	S W pt 14	Owner 12
J 687	Ewens Samuel	6	S 1/4 16	Owner 12
J 688	Ewens William	6	S 1/4 16	Owner 12

J 518	Finch Henry	5	W 1/2 14	Owner 12
J 542	Farguhar Charles	4	S E 1/4 21	Owner 10
J 543	Farguhar John	4	S W 1/4 21	Owner 10
548	Foss William	5	N W pt 22	Occ 10
J 549	Finch John	4	S 1/2 23	Owner 10
J 558	Fitchett James	6	E 1/2 23	Owner 15
J 595	Francis John	5	E 1/2 14	Owner 12

556	Godfrey Mr	5	S W pt 24	Tenant 15
J 568	Groat Edward	6		21 Owner 15
J 569	Groat Dennis	6		21 F. Son 15
597	Groat James	5	S W pt 13	Owner 12

J 254	Hartle George	2	N 1/2 14	Owner 2
J 255	Hartle Peter	2	N 1/2 14	F. Son 2
J 520	Hunter William	5	N E 1/4 16	Owner 10
526	Hunter Paul	5	N W pt 18	Owner 10
562	Holmstead Lewis	6	E 1/2 22	Owner 15
706	Hoover Christopher	6	pt 24	Tenant 15
J 709	Henry William	6	pt 24	Owner 15
721	Hendey William	6	pt 24	Owner 15
723	Huboard Robert	6	pt 24	Tenant 15
J 724	Hughs John	6	pt 24	Tenant 15
J 725	Hall John	6	pt 24	Owner 15
J 240	Henderson Wm	2		19 Tenant 2

J 232	Jeffrey Thomas	2	E 1/2 20	Tenant 6
234	Jeffrey Andrew	2	E 1/2 20	Tenant 6
J 426	Jelly William H.	3	S pt 13	Owner 7
J 522	Jackson Wm	4	S pt 16	Owner 10
J 524	Jackson Joseph	4	S W pt 17	Owner 10
J 537	Jackson Henry	4	S 1/2 19	Owner 10
J 599	Jackson James	5	S E pt 13	Owner 12
604	Johnston Reuben	5	S pt 13	Owner 12
J 607	Jelly J. J.	5	S E pt 13	Owner 12

392	Kernahan James	3	S W pt 23	Owner 4
J 513	Kunz Frank	4	S 1/4 13	Owner 12
529	Kingwell Isaac	4	pt S 1/4 17	Tenant 10
J 561	Kernott Japeth	5	S E 1/4 22	Owner 15
J 690	Kenny W. W.	6	pt 24	Owner 15

J 424	Luton Gilbert	4	N 1/4 14	Tenant 7
540	Lester Alexander	4	S W pt 20	Occ 10
J 588	Leaman Samuel	5	S 1/2 16	Tenant 10
J 718	Longfield Wm. H.	6	pt 24	Owner 15
J 726	Longfield George	6	pt 24	Owner 15

352	Merrick Robert	2	S 1/4 13	Owner 7
J 363	Malpass Wm. F.	2	S 1/4 15 & 16	Owner 7
J 364	Malpass Wm	2	S 1/4 15 & 16	F. Son 7
J 365	Malpass Alfred	2	S 1/4 15 & 16	F. Son 7
J 366	Manning Loop	3	N 1/2 16	Owner 7
384	Manning Charles	2	S 1/2 N 1/2 24	Owner 13

No. on Roll.	Name.	Con.	Lot.	P.O.
387	Manning George B	3	S pt 24	Owner 13
J 416	Manning Jacob	4	N W 1/4 17	Owner 10
546	Moore William	5	N W pt 22	Owner 10
J 553	Mohr William	5	N pt S 1/4 24	Owner 15
554	Manning J. G.	5	S E pt 24	Owner 15
555	Manning Jacob J	5	S W pt 24	Owner 15
J 574	Marsh William	6	N E 1/4 19	Owner 10
J 576	Marsh Elgin	5	C pt 19	Owner 10
577	Marsh Randal	5	C pt 19	Owner 10
J 729	Manning Levi	4	S W 1/2 22	Occ 15

240	McKay Alexander	2		19 Owner 2
242	McNiven Angus	2		18 Owner 2
J 243	McNiven Arch	2		18 F. Son 3
J 244	McNiven Hugh	2	S 1/4 17	F. Son 2
J 245	McNiven William	2	S 1/4 17	F. Son 2
J 246	McNiven Donald	2	N E 1/4 17	Owner 2
J 247	McNiven James	2	N W 1/4 17	Owner 2
J 248	McNiven Angus	2	N W 1/4 17	Owner 2
J 351	McClary Peter	3	N W pt 13	Owner
J 379	McLellan R. J.	3	N W pt 23	Owner 13

396	McVicar John	3	S 1/2 21	F. Son 13
397	McCallum Daniel	4	N W 1/4 21	Owner 13
J 398	McCallum Neil	4	N W 1/4 21	F. Son 13
J 399	McCallum Daniel	4	N E 1/4 21	Owner 13
403	McCallum Neil, sen	3	w 1/2 20	Owner 13
J 404	McCallum Neil, jun	3	w 1/2 20	F. Son 13
J 405	McCallum Duncan	3	E 1/4 20	Owner 10
J 406	McCallum George	3		19 Owner 10
J 407	McCallum Angus	3		19 Owner 10

J 421	McCallum John	3	S 1/4 16	Owner 10
J 422	McCallum James	3	S 1/4 14	Owner 7
J 423	McCallum Alex	4	n e 1/4 15	F. Son 7
509	McMillan John	6	n e pt 14	Owner 12
J 515	McKee William	5	n 1/2 13	F. Son 12
J 516	McKee Thomas	5	n 1/2 13	F. Son 12
J 517	McKee Joseph	5	n 1/2 13	
J 525	McMurray Morris	5	n e pt 18	Owner 13
531	McCallum John	4	s w pt 18	Owner 10
519	McCallum Peter	4	n 1/2 15	Owner 10

536	McMurray Levi	5	n e pt 19	Owner 10
J 538	McCallum John	5	n 1/2 19	Owner 10
603	McKinzie Prowner	5	s pt 13	Tenant 12
J 691	McKeller Donald	6	pt 24	Owner 15
J 692	McKeller George	6	pt 24	Owner 15
689	McVicar John	6	s pt 17	Owner 12
699	McNiven Robert	6	pt 24	Owner 15
J 700	McPhail James	6	pt 24	Owner 15
J 391	McLellan James	3	s w pt 23	Tenant 13

727	Nugent Thomas	6	pt 24	Owner 15
-----	---------------	---	-------	----------

J 550	O'Dell Thomas	4	s pt 24	Owner 13
-------	---------------	---	---------	----------

J 238	Pasmore George	2	n pt 23	Owner 6
J 239	Pasmore Thomas	2	n pt 23	F. Son 6
J 370	Pickel Wilmot	3	n 1/2 21	Owner 13
J 371	Pickel Jarom	3	n 1/2 21	F. Son 13
J 372	Pickel Wilmot	3	n w 1/4 22	F. Son 13
J 714	Potts Joseph	6	pt 24	Owner 15
514	Pyott James	4	s 1/2 13 & 14	Occ 12

J 541	Rogers Edward	5	n w pt 20	Owner 10
547	Rogers Albert	5	n w pt 22	Owner 10

NORTH DORCHESTER VOTERS' LIST

No. on Roll. Name. Con. Lot. P.O.

NORTH DORCHESTER VOTERS' LIST.

No. on Roll.	Name.	Con.	Lot.	P.O.	No. on Roll.	Name.	Con.	Lot.	P.O.
J 249	Spring Peter...	2	n w pt 16	Owner 2	J 356	Topham William ..	3	n 1/4 14	Owner 7
J 250	Spring Edwin	2	... e pt 16	Owner 2	J 378	Thompson Wm. ...	2	s w pt 22	Owner 13
J 251	Strathdee George...	2	n pt 15	Owner 2	575	Tooley Richard....	5	s pt 19	Owner 10
J 252	Strathdee John....	2	n pt 15	F. Son 2	J 578	Thich George.....	5	c pt 1 ^o	Owner 10
J 347	Spence Thomas....	3	n e pt 15	Owner 7	586	Tooley Wm. S....	5	s pt 17	Owner 10
J 348	Spence Nelson	3	n e pt 13	F. Son 7	J 715	Tibbotts Daniel....	6	pt 24	Owner 15
J 353	Spring David.....	2	e pt 14	Owner 7					
354	Spring Daniel	2	pt e pt 14	Owner 7					
J 355	Spring Daniel	2	s w pt 14	Owner 7	J 368	Wa'eher William H	3	n pt 18	10
380	Shields James	3	n pt 23	Owner 13	J 369	Watcher William..	3	n pt 18	Owner 10
J 388	Sanderson Samuel..	4	n 1/4 24	Owner 13	385	Walker David	3	S 1/4 24	F. Son 13
J 408	Swales Bartholomev	4	n 1/2 19	Owner 10	J 386	Walker Samuel....	3	n pt 18	Owner 10
J 412	Stanley George....	3	s w pt 18	Owner 10	409	Ward Peter.....	4	e pt 18	Owner 10
J 571	Shane James.....	6	s 1/2 20	Owner 15	J 410	Ward George.....	4	n pt 18	Owner 10
J 590	Secord Adam H....	5	s e pt 15	Owner 12	J 411	Ward Jefferson...	4	s p n 1/2 18	Tenant 10
J 591	Secord Adam E....	5	s e pt 15	F. Son 12	559	Willie George....	6	w 1/2 22	Owner 15
J 592	Secord Wm. B....	5	s e pt 15	F. Son 12	694	Watcher George....	6	pt 24	15
602	Simpson J. A.....	5	s pt 13	Tenant 12					
609	Shain Hiram.....	6	n pt 13	Owner 12	J 539	York Marshall	4	s e pt 20	Owner 10
708	Stewart Alex.....	6	pt 24	Tenant 15	J 570	York Hiram.....	6	n 1/2 20	Owner 15
709	Stewart Malcolm ..	6	pt 24	Owner 15	J 572	York Gustus.....	5	pt 19	Owner 15
					593	York William	6	15	Owner 12
J 228	Thompson Robert..	2	n 1/4 24	Owner 6					
230	Thompson Wm. sen	2	w 1/2 20	Owner 6					
J 231	Thompson Wm., jr	2	W 1/2 20	F. Son 6					
J 353	Topham Peter	3	n 1/2 14	Owner 7					

PART II.—Persons entitled to vote at Municipal Elections only.

722 Wright Charles.... 6 24 Owner 15

PART III.—Persons entitled to vote at Elections to the Legislative Assembly only.

None.

POLLING SUB-DIVISION NO. 6.

Comprising Lots 7 to 12, both inclusive, in Concessions Nos. 2, 3, 4, 5 and 6, south of the River Thames.

PART I.—Persons entitled to vote at both Municipal Elections and Elections to the Legislative Assembly.

272	Armes Thomas ..	2	n e 1/4 10	Owner 7	498	Crisp W. T.	4	s 1/2 9	Owner 9
279	Allen Peter	2	n e 1/4 8	Owner 8	J 685	Calhoun John.....	6	s pt 12	Tenant 12
J 330	Atkinson Isaac....	2	n w pt 9	Tenant 7					
337	Amoss Thomas....	2	s w pt 11	Owner 7	427	Dunn John P.....	4	n pt 12	Owner 7
J 338	Amoss William....	2	s w pt 14	Owner 7	434	Demaray Samuel, sr	3	s 1/2 10	Owner 12
					J 435	Demaray Samuel, jr	3	s 1/2 10	F. Son 12
J 324	Barr Samuel	2	S 1/4 8	Owner 7					
325	Barr John	2	S 1/4 8	Owner 7	511	Evans John	5	r w pt 12	Owner 12
J 497	Bown William	5	n w pt 9	Owner 12	J 512	Evans James.....	5	n w pt 12	F. Son 12
J 509	Barrows Henry....	4	n e 12	Owner 12					
610	Barr Cinnamon....	6	n w pt 13	Owner 12	J 438	Flemming George..	3	w 1/2 7	Owner 8
J 620	Barr Allan.....	6	n e pt 12	Owner 12	J 439	Flemming Robert	3	w 1/2 7	F. Son 8
J 623	Bowen James	6	w 1/2 10	Tenant 12	J 491	Frank Joseph.....	4	s pt 7	Owner 12
J 626	Barr Robert	5	s 1/2 9	Owner 12	J 492	Frank Alfred.....	4	s e 1/4 8	F. Son 12
J 682	Berry B. E.....	6	s pt 9	Owner 12	J 505	Ferguson Colin....	5	n w pt 10	Owner 12
					J 612	Facey Robert.....	6	pt n 1/2 12	Owner 12
J 278	Clifford Thomas ..	2	n w 1/2 8	Owner 8					
J 522	Cornish T. J. S....	2	n 1/2 s 1/2 7	Owner 7	J 627	Faulds George	6	n pt 9	Owner 12
J 336	Chilton Thomas ..	2	s e 1/4 10	Owner 7	628	Faulds Andrew....	6	n pt 9	Owner 12
J 442	Cornish T. J.....	3	e 1/4 7	Owner 17					
J 489	Cooper Joseph	5	e 1/2 7	Owner 12					

20 254X610N0111111111

NORTH DORCHESTER VOTERS' LIST.

No. on Roll.	Name.	Con.	Lot.	P.O.	No. on Roll.	Name.	Con.	Lot.	P.O.
J 629	Fitzpatrick Hugh...	6	n w pt 8	Owner 12	509	McMillan John...	5	s w pt 12	Owner 12
J 630	Faulds James	6	n e 1/2 8	Owner 12	J 683	McIntyre William	6	s pt 9	Tenant 12
J 631	Faulds Wesley	5	s w 1/2 8	Owner 12					
J 632	Faulds William	5	s e 1/2 8	Owner 12					
J 684	Ferguson Daniel	6	e 1/2 10	Owner 12					
					339	Plaxton James	2	pt 12	Tenant 7
						Pickard Elias	5	s w pt 12	Owner 12
269	Gibson George	2	n w 1/2 11	Owner 7					
J 270	Gibson John	2	n w 1/2 11	F. Son 7	J 322	Rogerson, Richard	2	s pt 7	Owner 7
327	Gee George	3	e 1/2 9	F. Son 7	341	Raney Robert	3	pt 12	Tenant 7
328	Gee William	3	e 1/2 9	Owner 7	J 431	Rodway Thomas	4	n pt 11 & 12	Owner 7
J 329	Gee James	3	n w 1/2 9	Tenant 7	J 504	Ramsay Robert	4	s w 1/2 10	Owner 12
621	Grice George	5	pt 11 & 12	Tenant 12	J 508	Rowse John	5	s 1/2 11	Tenant 12
J 622	Grice Zephama	6	pt 11 & 12	F. Son 12					
					J 335	Scott William F	2	s w 1/2 10	Owner 7
606	Hawkins Francis	5	s pt 12	Tenant 12	342	Secord Joseph	3	pt 12	Owner
					J 532	Sadler John	4	n e 1/2 11	Owner 12
J 280	Johnston Henry	2	n 1/2 7	Owner 8	J 433	Scott Thomas	4	n w 1/2 10	Owner 12
440	Jenkins John, sen	4	n pt 7	Owner 17	436	Smith William	4	n e 1/2 9	Owner 12
J 441	Jenkins John, jun	4	n pt 7	Owner 17	J 437	Smith James	4	n w 1/2 8	F. Son 12
493	Johnston William	5	c pt 7	Owner 12	J 495	Sadler Thomas	5	n 1/2 8	Owner 12
J 494	Johnston Charles	5	w 1/2 7	Owner 12	J 496	Sadler William	4	s w 1/2 8	Owner 12
506	Jackson James	5	n 1/2 11	Owner 12	500	Swales James	4	e 1/2 10	Owner 9
J 507	Jackson Alonzo	5	n 1/2 11	F. Son 12	J 502	Sharp Thomas	5	n pt 10	Owner 12
608	Jelly David	5	s w pt 12	Owner 15	J 625	Smith Enoch	5	s e pt 16	Owner 12
					J	Thomas Richard	6	pt n pt 12	Owner 12
J 323	Knott John	3	n 1/2 8	Tenant 7					
J 501	Knott Thomas	4	e 1/2 10	Tenant 12	281	Uglov William	2	n w pt 11	Owner * 8
J 503	Kingwell Samuel	5	n w pt 10	Tenant 12					
J 680	Kenny John A	6	s e pt 7	Tenant 16	J 326	Venning John	3	s 1/2 8	Owner 7
J 681	Keslor Jacob	6	s pt 8	Owner 16	J 331	Venning Richard	3	n 1/2 10	Owner 7
					J 332	Venning William	3	n 1/2 11	F. Son 7
J 340	Lane Thomas	3	n 1/2 12	Owner 7	J 333	Venning John	3	n 1/2 10	F. Son 7
J 344	Lane Reuben	3	s 1/2 11	Owner 7	334	Venning George	3	n 1/2 10	F. Son 7
J 490	Lucas Daniel	5	w pt e 1/2 7	Owner 12					
611	Lewis Edwin	6	n w pt 12	Owner 12	J 259	Ward Rufus, jr	2	n 1/2 12	Owner 7
J 679	Learn A	6	s e pt 7	Owner 16	260	Ward Rufus, sr	2	n 1/2 12	Owner 7
678	Laur George	6	n pt 7	Owner 14	268	Walker John	2	s 1/2 n 1/2 11	Tenant 7
					605	White Charles	5	s pt 12	Owner 12
343	Moir James	3	pt 12	Owner 7	J 510	York W S	4	s 1/2 12	Owner 12
345	Moaks John	2	s w pt 12	Owner 7	624	York Stephen	5	s w 1/2 10	Owner 12
J 346	Moaks James	2	s w pt 12	Owner 7					
349	Masterman George	2	s w 1/2 12	Tenant 7					
J 430	Morris W N	4	pt n 1/2 11 & 12	Owner 7					
J 499	Mirrick Gardener	4	s 1/2 9	Tenant 12					
619	Morrison Hugh	5	s pt 12	Occ. 12					

PART II.—Persons entitled to vote at Municipal Elections only.

None.

PART III.—Persons entitled to vote at Elections to the Legislative Assembly only.

NONE.

POLLING SUB-DIVISION NO. 7.

Comprising Lots A, B, Nos. 1 to 6, both inclusive, in Concessions 2, 3, 4, 5 and 6, south of the River Thames.

PART I.—Persons entitled to vote at both Municipal Elections and Elections to the Legislative Assembly.

No. on Roll.	Name.	Con.	Lot.	P.O.	No. on Roll.	Name.	Con.	Lot.	P.O.
J 283	Allison Richard	2	w ½ 6	Owner 8	J 317	Longfield David	3	N W ½ 3	Owner 8
J 284	Allison William	2	e ½ 6	Owner 8	J 319	Longfield Joseph	3	N ½ 5	Owner 8
J 294	Armstrong Adam	2 1	Owner 8	J 451	Longfield John	3	S ½ 4	Owner 17
460	Andrew J H	6 pt 3	Owner 14	J 471	Longfield John	5	N E ½ 1	Owner 14
					J 645	Lucas Silas	5	S ½ 1	Owner 14
320	Brady John	2	s w pt 5	Owner 8	J 316	Marwood John	2	S W ½ 3	Owner 8
J 651	Bowery John	6	w pt B	Owner 14	J 453	Morris Joseph	4 4	Owner 17
J 652	Bowery George	6	w pt B	Tenant 14	467	Morley David	3	S pt A	Occ. 9
677	Burton William	6	w ½ 6	Tenant 14	468	Minkler Marshall	5	E pt A	Owner 9
					662	Monett William	6 pt 3	Owner 14
293	Craik James	2	s w pt n ½ 3	Owner 8	J 670	Miller Theodore	6 pt 4	Owner 14
J 321	Capstick William	3 n ½ 6	Owner 8	J 312	McVicar Duncan	3 2	Owner 8
J 443	Cornish J W	3 s e ½ 6	Owner 17	J 313	McNicar Finlay	3 ne ½ 3	F. Son 8
460	Cline Jacob	4	n e pt 1	Owner 16	J 462	McLachlan Duncan	3	s w pt B	Owner 14
470	Coleridge John	5	pt A & B	Owner 9	J 474	McCulloch John	5	n e pt 2	Owner 14
480	Cook Silas	5	s pt n ½ 4	Owner 14	J 479	McCallum John	5	s pt n ½ 3	Owner 14
J 658	Clement Daniel	6	s w ½ 2	Tenant 14	J 643	McClary Patrick	6	n w ½ 2	Owner 14
673	Collins David	6 pt 3	Tenant 14	665	McLaughlin John	6 pt 3	Owner 14
					667	McCallum Angus	6 pt 3	Owner 14
J 644	Dafoe E H	6 ne ½ 2	Owner 14	J 454	Newell John	4 n ½ 3	Owner 17
655	Dafoe William	6 se ½ 2	F. Son 14	J 455	Newell Edward	4 n ½ 3	F. Son 17
J 656	Dafoe John	6 se ½ 2	Owner 14	J 461	Noad Cranswick	3 s ½ 1	Owner 17
669	Demaray Richard	6 pt 4	Owner 14	J 473	Newell John R	4	s e pt 2	Owner 14
J 674	Degroat Jonathan	6	s w pt 4	Owner 14	476	Newell Robert	4	s w ½ 2	Owner 17
					J 477	Newell Wm C	4 s ½ 3	Owner 17
463	Eyer Thomas	3 n pt A	Owner 11	J 675	Nigh W V	6 s ½ 5	Owner 14
					J 285	Palmer David	2 s ½ 5	Tenant 8
Flemming Alexander	3	s e pt 4	Owner 17		306	Phelps Beriah	2 pt B	Owner 8
J 672	Furney John	6 pt 4	Owner 14	J 307	Phelps Otheret	2 pt A	F. Son 8
J 289	George Edwin	2 N ½ 4	Tenant 8	J 457	Parsons Henry	3 s ½ 3	Owner 17
J 318	George Henry	2 S ½ 4	Owner 9	J 459	Pike George	4 ne ½ 1	Owner 17
469	Goff Abram	5	pt A & B	Tenant 9	J 481	Parsons Thomas	4 s e pt 5	Owner 17
637	Goble Daniel	5 S ½ 4	Owner 14	J 482	Parsons George	5 n ½ 5	F. Son 17
J 638	Goble John	6 N pt 4	F. Son 14	649	Pullin Andrew	6	s pt A & B	Owner 14
J 641	Groat Daniel	5 S W ½ 2	Owner 14	J 650	Pullin Robert	6	s pt A & B	Tenant 14
J 300	Huntley Arthur	2 N pt A & B	Tenant 8	J 676	Pullin Richard	6 se ½ 6	Owner 14
309	Hicks John	3 N pt B	Tenant 9	296	Robinson Gilbert	2 n w pt B	Owner 8
J 310	Howe John W	3 N pt 1	Owner 8	J 297	Robinson Elijah	2 n w pt B	F. Son 8
J 311	Howe Robert J	3 N pt 1	F. Son 8	J 314	Rath Henry	2 se ½ 3	Owner 8
464	Hopkins H P	4 A	Owner 9	J 315	Rath Matthew	2 s w ½ 2	Tenant 8
J 455	Hopkins Frank	4 A	Owner 9	J 447	Rossiter Stephen	4 n ½ 5	Owner 17
J 654	Hegler Gilbert	6 S W pt 1	Owner 14	J 448	Rossiter William	4 r ½ 5	Owner 17
J 668	Herron Henry	7 pt S ½ 4	Owner 14	487	Rickard Cornelius	4 s ½ 6	Owner 12
J 450	Jolliffe Samuel	3 S E pt 3	Tenant 17	J 488	Rickard W C	4 s ½ 6	Tenant 12
J 636	Johnson Lawrence	6 N ½ 5	Owner 14	J 290	Stevens Stephens	2 n ½ 3	Owner 8
J 642	Johnson John	5 S E ½ 2	Owner 14	J 291	Stevens Edmond	2 n ½ 3	F. Son 8
J 647	Jolliffe James	6 E pt A	F. Son 14	J 292	Stevens Timothy	2 n ½ 3	F. Son 8
645	Jolliffe Richard	6 E pt A	Owner 14	302	Shannon Michael	2 e pt A	Owner 6
449	Kernohan William	3 S E pt 3	Owner	J 304	Shannon James	2 e pt A	F. Son 8
					J 305	Shannon Michael	2 e pt A	F. Son 8
					308	Stone William	3 s pt A	Owner 11

NORTH DORCHESTER VOTERS' LIST.

No. on Roll.	Name.	Con.	Lot.	P.O.	No. on Roll.	Name.	Con.	Lot.	P.O.
444	Steele John	3	s w pt 5	Owner 17	475	Tocker John	5	n e pt 2	Owner 14
J 445	Steele William	3	s w pt 5	F. Son 17	J 659	Thick Morgan	6	w pt 3	Owner 14
J 446	Steele Robert	4	n ½ 6	F. Son 17					
466	Smith James	4	A	Owner 9					
J 478	Smith Joseph	5	n e pt 4	Own 17	J 458	Wright James	4	n ½ 2	Owner 17
J 483	Sadler William	5	n pt 6	Own 17	J 472	Whitcraft Jacob	5	n w ½ 1	Owner 14
J 484	Sadler J W	5	n pt 6	F. Son 17	J 639	Whaley George	5	n s ½ 3	Owner 14
J 485	Sadler Thomas	5	n pt 6	F. Son 17	J 640	Whaley Samuel	6	n e ½ 3	Owner 14
J 633	Secord Solomon	6	n e ½ 6	Owner 14	J 653	Walker Johnston	6	n e ½ 1	Owner 14
J 634	Smith Murray	5	s ½ 5	Owner 14	J 657	Whaley Lyman	6	s e ½ 3	Owner 14
J 646	Smith George C	6	pt ½ 4	Owner 14	665	Wlsie Henry M	6	pt 3	Owner 14
671	Smith Hiram	6	pt A & B	Owner 16	295	Ward William	2	2	Occ. 8
	Sturrock Henry	6	pt A & B	Owner 16					

PART II.—Persons entitled to vote at Municipal Elections only.

NONE.

PART III.—Persons entitled to vote at Elections to the Legislative Assembly only.

NONE.

Total number of persons qualified to act as Jurors, 572.

I, D. P. Aylsworth, Clerk of the Municipality of North Dorchester, in the County of Middlesex, do hereby certify that parts one and three of the within list constitutes a correct list for the year 1882 of all persons appearing by the last revised Assessment Roll of the said Municipality to be entitled to vote at Elections for members of the Legislative Assembly, and that parts one and two constitute a correct list for said year of all persons appearing by the said Roll to be entitled to vote at Municipal Elections in said Municipality. And that a copy of such list was first posted up in my office at North Dorchester on the 13th day of July, and I hereby call upon all electors to examine the said list; and if any omissions or other errors are perceived therein to take immediate proceedings to have the said errors corrected according to law.

Dated this 6th day of July, 1882.

D. P. AYLSWORTH,
Clerk of North Dorchester,
Dorchester Station Post Office.

Ca Correct

