

# IMAGE EVALUATION TEST TARGET (MT-3)

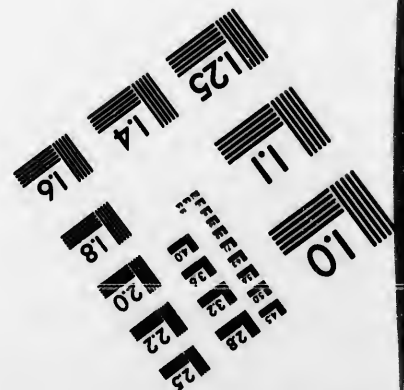
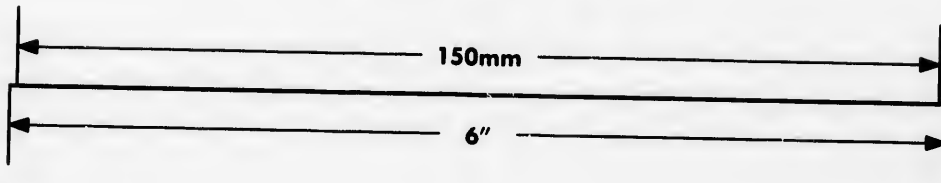
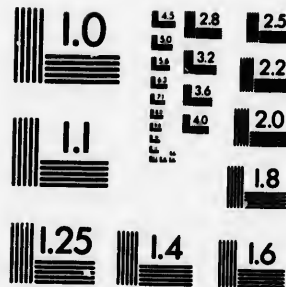
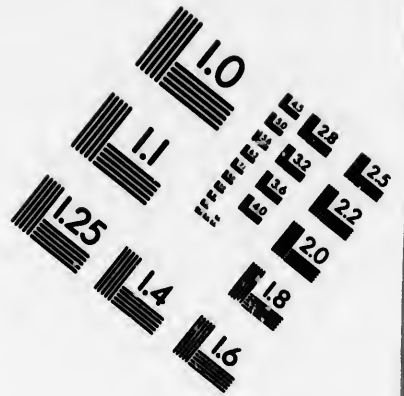
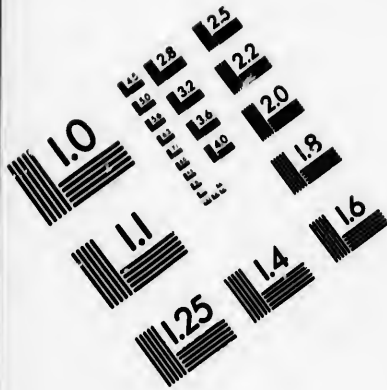

APPLIED IMAGE, Inc  
 1653 East Main Street  
 Rochester, NY 14609 USA  
 Phone: 716/482-0300  
 Fax: 716/288-5989

© 1993, Applied Image, Inc., All Rights Reserved

**CIHM  
Microfiche  
Series  
(Monographs)**

**ICMH  
Collection de  
microfiches  
(monographies)**



**Canadian Institute for Historical Microreproductions / Institut canadien de microreproductions historiques**

**© 1993**

Technical and Bibliographic Notes / Notes techniques et bibliographiques

The Institute has attempted to obtain the best original copy available for filming. Features of this copy which may be bibliographically unique, which may alter any of the images in the reproduction, or which may significantly change the usual method of filming, are checked below.

L'Institut a microfilmé le meilleur exemplaire qu'il lui a été possible de se procurer. Les détails de cet exemplaire qui sont peut-être uniques du point de vue bibliographique, qui peuvent modifier une image reproduite, ou qui peuvent exiger une modification dans la méthode normale de filmage sont indiqués ci-dessous.

- Coloured covers/  
Couverture de couleur
- Covers damaged/  
Couverture endommagée
- Covers restored and/or laminated/  
Couverture restaurée et/ou pelliculée
- Cover title missing/  
Le titre de couverture manque
- Coloured maps/  
Cartes géographiques en couleur
- Coloured ink (i.e. other than blue or black)/  
Encre de couleur (i.e. autre que bleue ou noire)
- Coloured plates and/or illustrations/  
Planches et/ou illustrations en couleur
- Bound with other material/  
Relié avec d'autres documents
- Tight binding may cause shadows or distortion along interior margin/  
La reliure serrée peut causer de l'ombre ou de la distorsion le long de la marge intérieure
- Blank leaves added during restoration may appear within the text. Whenever possible, these have been omitted from filming/  
Il se peut que certaines pages blanches ajoutées lors d'une restauration apparaissent dans le texte, mais, lorsque cela était possible, ces pages n'ont pas été filmées.
- Additional comments:/  
Commentaires supplémentaires:

- Coloured pages/  
Pages de couleur
- Pages damaged/  
Pages endommagées
- Pages restored and/or laminated/  
Pages restaurées et/ou pelliculées
- Pages discoloured, stained or foxed/  
Pages décolorées, tachetées ou piquées
- Pages detached/  
Pages détachées
- Showthrough/  
Transparence
- Quality of print varies/  
Qualité inégale de l'impression
- Continuous pagination/  
Pagination continue
- Includes index(es)/  
Comprend un (des) index
- Title on header taken from:/  
Le titre de l'en-tête provient:
- Title page of issue/  
Page de titre de la livraison
- Caption of issue/  
Titre de départ de la livraison
- Masthead/  
Générique (périodiques) de la livraison

This item is filmed at the reduction ratio checked below/  
Ce document est filmé au taux de réduction indiqué ci-dessous.

10X	12X	14X	16X	18X	20X	22X	24X	26X	28X	30X	32X
<input type="checkbox"/>	<input type="checkbox"/>	<input type="checkbox"/>	<input type="checkbox"/>	<input type="checkbox"/>	<input type="checkbox"/>	<input checked="" type="checkbox"/>	<input type="checkbox"/>	<input type="checkbox"/>	<input type="checkbox"/>	<input type="checkbox"/>	<input type="checkbox"/>

The copy filmed here has been reproduced thanks to the generosity of:

National Library of Canada

The images appearing here are the best quality possible considering the condition and legibility of the original copy and in keeping with the filming contract specifications.

Original copies in printed paper covers are filmed beginning with the front cover and ending on the last page with a printed or illustrated impression, or the back cover when appropriate. All other original copies are filmed beginning on the first page with a printed or illustrated impression, and ending on the last page with a printed or illustrated impression.

The last recorded frame on each microfiche shall contain the symbol  $\rightarrow$  (meaning "CONTINUED"), or the symbol  $\nabla$  (meaning "END"), whichever applies.

Maps, plates, charts, etc., may be filmed at different reduction ratios. Those too large to be entirely included in one exposure are filmed beginning in the upper left hand corner, left to right and top to bottom, as many frames as required. The following diagrams illustrate the method:

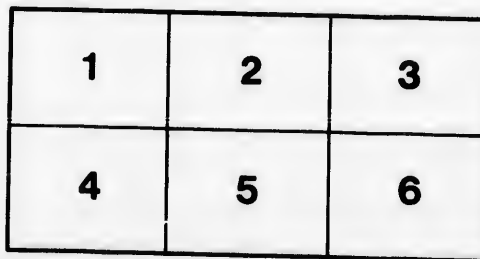
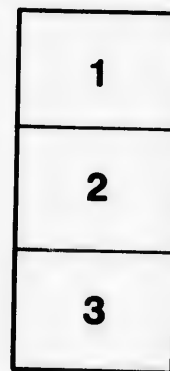
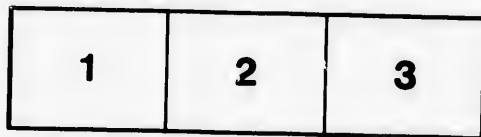

L'exemplaire filmé fut reproduit grâce à la générosité de:

Bibliothèque nationale du Canada

Les images suivantes ont été reproduites avec le plus grand soin, compte tenu de la condition et de la netteté de l'exemplaire filmé, et en conformité avec les conditions du contrat de filmage.

Les exemplaires originaux dont la couverture en papier est imprimée sont filmés en commençant par le premier plat et en terminant soit par la dernière page qui comporte une empreinte d'impression ou d'illustration, soit par le second plat, selon le cas. Tous les autres exemplaires originaux sont filmés en commençant par la première page qui comporte une empreinte d'impression ou d'illustration et en terminant par la dernière page qui comporte une telle empreinte.

Un des symboles suivants apparaîtra sur la dernière image de chaque microfiche, selon le cas: le symbole  $\rightarrow$  signifie "A SUIVRE", le symbole  $\nabla$  signifie "FIN".

Les cartes, planches, tableaux, etc., peuvent être filmés à des taux de réduction différents. Lorsque le document est trop grand pour être reproduit en un seul cliché, il est filmé à partir de l'angle supérieur gauche, de gauche à droite, et de haut en bas, en prenant le nombre d'images nécessaire. Les diagrammes suivants illustrent la méthode.

qu'il  
e cet  
t de vue  
age  
tation  
qués

5299

# QUEBEC EXPOSITION

Company 17



LIST OF PRIZES

REGULATION



M. C. RUEL, M. HONOR.  
PRESIDENT

SEPT. LEGAT  
PRESIDENT

OFFICE  
271 SAINT PAUL ST  
QUEBEC

87

S557  
C32  
Q8  
1899

# THE TRUE STORE OF THE FARMERS



Always on hands the greatest and finest choice of

Light and Heavy carriages,

Rates, Sewing Machines (White),

High grade bicycles,

Oils for machine,

Field Spider,

Chinic pastures,

Harrow, Plough, Horse Shovels,

Washing machine,

"American" Mills,  
Twister machine.

*All Warranted first class.*

*Wholesale and Retail*

**P. T. LEGARE,** 273-275 ST-PAUL ST.

213-213 SI-PAUL ST.

W. W. W. W. W.

BOARD,  
" Manager.

Co.

OM,  
ER-BELL

CO  
L KINDS

Sts.  
QUEBEC

QUEBEC EXPOSITION COMPANY.

PROVINCIAL EXHIBITION

from September 11th to 16th

Form of entry and application for space.

To the Secretary of the Quebec Exposition Company, Quebec,

I, the undersigned, propose to exhibit at the Provincial Exhibition, to be held in the City of Quebec, from the 11th to the 16th September, 1899, the stock, articles or products hereinafter named and for which I ask a regular entry in the books of the Company in accordance with the Rules and Regulations contained in the Exhibition Prize List, by which I hereby agree to be governed in exhibiting.

Signature

Parish (or Street and No)

1899 County (or town)

Notice.—All Fees must be sent with the entry. See Rules in Prize List.

All entries must be made on or before Monday, 4th September.

In entering Manufactures, &c., please give, as near as possible, the amount of floor space required. feet in depth.

Fill this up and return it as soon as possible with Fees to P. T. Lévesque, Secretary, 273, St. Paul Street, Quebec.

CLASS. SECTION.	DESCRIPTION OF ARTICLE OR STOCK TO BE EXHIBITED.	AMOUNT OF ENTRY FEES. \$ Cts.
.....	.....	.....
.....	.....	.....
.....	.....	.....





S557

C22

28

1899

THE TRUE STORE OF THE FARMERS



No

Write nothing on this Page.

(FOR OFFICE ONLY)

From

Address

Class

Section

Article

Date Received ..... 189

Amount of Fees - - - \$

Write nothing on this Page.

[FOR OFFICE ONLY.]

NAP. DROUIN.  
Chairman.

The Roc

Ma  
Cut

PURE WALKER  
MOTORMA  
CHA



Office and Manu  
Corner of D

NAP. DROUIN.  
Chairman.

JOS. PICARD,  
Manager.

---

# The Rock City Tobacco Co.

---

*Manufacturers of . .  
Cut Tobaccos Brands*

PURE WALKER,            POKER,  
MOTORMAN,            WIGWAM,  
CHAMPLAIN,            LONG TOM,  
FAST LINE,            SILVER BELL



*Smoking and Chewing*



**Plug Tobacco**

OF ALL KINDS

Office and Manufacture

**Corner of Dorchester and Langevin Sts.**

ST-ROCH, QUEBEC



Ask for the \_\_\_\_\_

**NEW DOMINION**

— AND —

**PHOENIX MATCHES**



*Manufactured by*

**Hardy & Dubord**

*Mastai P. Q.*



# GEORGE TANGUAY

MERCHANT IN

FLOUR, GRAINS, PORK, FISH, SALT, ETC.

---

*Grains seeds, a speciality*

---

OFFICE :

48 St. Paul St.

STORES :

33-34-35-36 St. Andrew St.

WHARFS :

Dalhousie and St. Andrew, St. Quebec

---

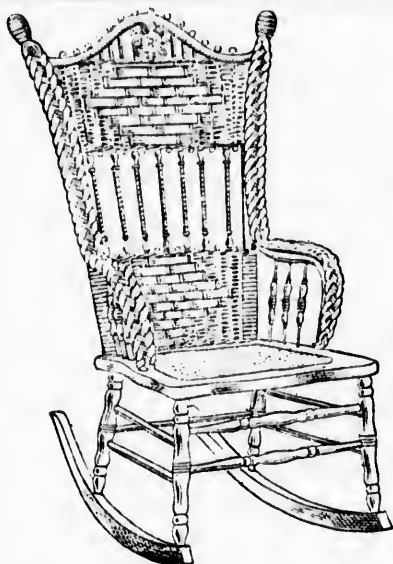

## JAMES PERRY

MANUFACTURER OF

Parlors,  
Beddings,  
Dining furnitures,  
Beds, Etc.

---

323 St. Paul St.

Factory :

68 St. Valier St.

QUEBEC

Telephone 519



**POULIOT & GERVASIS**

Painters, Decorators and Gilders

— MERCHANTS OF —

*Paper Hangings, Oils,*

*Paints, Varnishes,*

*Plate Glass, Mirrors,*

*Mouldings, Etc.*

402-404-406-408-410

**ST. JOSEPH ST., BOULEVARD LANGELIER**

**QUEBEC**

— TELEPHONE 2284



QU

The H

Preside

AMYOT, G.

BELLEAU, IS

CARRIER, C.

DROUIN, NA

DUBORD, C.

FORTIER, J.

# QUEBEC EXPOSITION COMPANY

---

PATRON :

The Hon. the Prime Minister of the Province of Quebec

VICE-PATRON :—The Hon. Mr. Déchéne

---

OFFICERS FOR 1899 :

President : M. C. EUG. DUBORD, M. C. A.

Vice-Président : M. alderman CHS E. ROY

Secretary-Treasurer : Mr. P. T. LEGARE

Ass.-Secretary-Treasurer : Mr. J. H. FORTIER

---

BOARD OF DIRECTORS :

ANYOT, G. E.

BELLEAU, ISIDORE N.

CARRIER, C. HENRI

DROUIN, NAP.

DUBORD, C. EUG.

FORTIER, J. H.

LALIBERTÉ, J. B.

LAMONDE, P. A.

LANDRY, PH.

LEGARÉ, P. T.

VERRET, J. A.

ROY, CHS. E.

1000000

1  
2  
3  
4  
5  
6

1s  
2s  
3s  
4s

1s  
2s  
3s



# ANALYTICAL INDEX

---

## FIRST DIVISION

### LIVE STOCK

	PAGE.
1st SUBDIVISION.—Horse.....	15
2nd     "     Cattle.....	22
3rd     "     Sheep.....	29
4th     "     Swine.....	32
5th     "     Fancy animals.....	35
6th     "     Birds (Gallinaceae, Paltripedes, etc.).....	35

---

## SECOND DIVISION

### PRODUCTS OF THE FARM

1st SUBDIVISION.—Agricultural Products.....	44
2nd     "     Industrial products.....	47
3rd     "     Domestic manufacturers.....	50
4th     "     Flowers and fruit.....	51

---

## THIRD DIVISION

### AGRICULTURAL IMPLEMENTS

1st SUBDIVISION.—Instruments for preparing the soil.....	57
2nd     "     "     "     removing crops.....	59
3rd     "     "     "     utilizing products.....	60

# FOURTH DIVISION

## INDUSTRIAL DEPARTMENT

	PAGE.
1st SUBDIVISION.—Machinery.....	61
2nd       “       Manufactured articles.....	63
3rd       “       Women's and children's department.....	71

---

# FIFTH DIVISION

## NATURAL HISTORY

1st SUBDIVISION.—Animal kingdom.....	74
2nd       “       Vegetable kingdom.....	76
3rd       “       Mineral kingdom.....	77



# REGULATIONS

---

## GENERAL DISPOSITIONS

The Exhibition will be open to the public on Monday 11th September, at 8 o'clock a. m., and continue open each day from 7 o'clock a. m., to 10 p. m., until Saturday the 16th September at noon.

It is understood that all parties exhibiting do so after having taken cognizance of and assenting to the following Regulations and arrangements or those that may afterwards be adopted by the Company.

Every protection being taken to guard against fire, an ample police force being on duty night and day during the Exhibition, the Company will not be responsible for any damage or loss whatsoever or by theft or other casualty.

Visitors will find on the Grounds everything necessary to the convenience and comfort of young and old, during the entire day : Wash-rooms, Bagage-rooms, Telegraph offices, Telephone, Post Office and Express Office.

Each Department is under the control of a Special Committee and under the immediate administration of a Superintendent.

For that object, there will be :

- 1° A department for the horses ;
- 2° A department for the cattle ;
- 3° A department for the sheep ;
- 4° A department for the swine ;
- 5° A department for the birds and fancy animals ;
- 6° A department for the agricultural products ;

- 7° A department for industrial products ;
- 8° A department for domestic manufactures ;
- 9° A department for agricultural implements ;
- 10° A department for machinery, for heating and light ;
- 11° A department for horticultural products ;
- 12° A department for vehicles ;
- 13° A department for manufactured articles ;
- 14° A department for women's and children's work ;
- 15° A department for Natural History ;

Special regulations respecting each of these departments are to be found in the prize list, immediately before the prize list of such department. Most important to read them.

The Directors reserve the right to prescribe and regulate all matters pertaining to good order during the Exhibition.

Previous to the 1st of September, the Secretary's Office will be at No. 273, St. Paul street, Québec. After the date and down to the 26th of September, the office will be on the exhibition grounds.

Communications and inquiries pertaining to the Exhibition should be addressed to the Secretary, M. P. T. Legaré, Quebec. During the Exhibition inquiries should be made of the different Superintendents. Any officer applied to unable to give the information required will refer the applicant to the proper official. The officers will be known by their respective badges.

### Admission to the Grounds

Admission will be by means of Registering Turnstiles.

The price of admission is 25 cents ; it is the same price for two children under 12 years of age.

Tickets of admission are of three kinds :

- 1° Exhibitors' tickets ;
- 2° Attendants' tickets ;
- 3° Ordinary tickets for the public.

Exhibitor's and Attendant's ticks are personal and admit the bearer on the grounds twice a day, once *before* and the second time *after* six o'clock p. m.

One *Exhibitor's ticket* admitting an exhibitor twice each day, and *positively not transferable*, may be purchased at the Secretary's office by any exhibitor for \$1.00 for the entire time of the Exhibition.

No attendant's ticket will be issued to any exhibitor whose entrance fees amount to less than \$1.50, but any exhibitor may purchase a *Special Exhibitor's ticket* for one dollar.

Necessary Attendants will be furnished with Special and Personal Passes on applying to the Superintendent of the special department in which are the articles they exhibit.

Exhibitors of horses will receive an attendant's ticket for every one or two horses they exhibit and an additional ticket for every addition of two horses.

Exhibitors in cattle will receive an attendant's ticket for one to four heads of cattle, and an additional ticket for every additional four heads of cattle.

Exhibitors of sheep and swine will receive an attendant's ticket for one to six heads of sheep or swine and an additional ticket for every additional six heads.

An attendant's ticket will be given to an exhibitor in birds who exhibits at least ten birds.

In the horticultural department and in the department of agricultural products as well as in the Dairy department, an attendant's ticket will be given to an exhibitor whose exhibits really necessitate the presence of an attendant.

The Superintendent of any department in which such a demand of attendant's tickets is made, must approve of such a demand, in accordance with the rules just laid down, before the secretary treasurer can be allowed to issue the attendant's ticket.

The Entry Cards upon animals or articles will admit the attendant bringing them to the Grounds for exhibition. Afterwards such attendants must be provided with the proper passes.

Educational institutions may obtain for their professors and pupils special rates for days and between hours to be agreed upon by the executive committee.

All persons not entitled to remain, and all vehicles for the transportation of supplies, etc., must leave the Grounds before 8.30 a.m. each day.

### Exhibitors

The Grounds and Buildings will be open to Exhibitors and their assistants from Monday, 4th September, to Saturday, the 9 September from 7 o'clock a. m. to 6 o'clock p. m. to make preparations and to place their exhibits in position.

Exhibitors will confer a great favor on the officers of the Exposition Company by making their entries at as early a date as possible.

### Entries

All entries must be made on printed forms, which may be obtained, free of charge, from the Secretary from whom also copies of the Prize List can be had. These forms are to be filled up and signed by the exhibitor and sent in on or before Monday, 5th September.

Exhibitors will please take notice that it is *absolutely required* that the entries be made on or before the date above mentioned, in order to afford sufficient time to examine the entry papers, apportion space, forward the entry tickets, and to correspond with parties, when necessary, for the correction of errors and omissions.

The entry fee must, in all cases, be forwarded with the entry. No entry will be accepted unless this is done. Fees should be sent by money order or bills in a registered letter. *Postage stamps are not desirable.*

When entries are made, great care should be observed to have the name of the exhibitor and the *Post Office address in full*, with the street and number if in a city.

No person shall be allowed to enter for exhibition more than one specimen in any one section of a class, except by special permission.

In the *Live Stock* Classes the entries must, in every instance, be made in the name of the *bona fide* owner of each animal. If any person shall exhibit an animal of which he is not the *bona fide* owner, he shall forfeit any premium which may be awarded him.

In all the other Classes, entries must be made in the names of the producers or manufacturers or their duly authorized agents.

Every article must be entered under some one of the sections in the regular list, when possible; but if any article is of a different character

from anything specified in the list, it may then be entered in the class with which it most nearly corresponds, under the heading of *extra*.

On the entry of each animal or article, a card will be furnished to the exhibitor, specifying the section and number of entry and the name of the exhibitor, *which card must remain attached to the animal or article during the Exhibition.*

The right is reserved to the Committee of rejecting entirely or accepting conditionally, and entry or application; and under no circumstances will articles which are offensive, or dangerous by reason of their combustible or explosive character be admitted; and if any such articles be found on the grounds they may be removed by order of the Management.

### Entry fees

The charges for the exhibition are as follows :

#### A.—AGRICULTURAL DEPARTMENT :

Horse, entry fees, \$1.00 per head, stabling free.

Cattle, " 50c " stalls free,

Sheep, " 25c " pens free.

Swine, " 25c " "

Poultry, " 25c each section.

Herds of any kind \$1.00.

Dairy Dept., entrance fee, 25c. each section.

Agricultural products, ten entries and under, 50c. ; from ten entries to fifteen \$1.00 ; over fifteen \$2.00.

Agricultural implements, 25c. each.

#### B.—INDUSTRIAL DEPARTMENT

Machinery, \$1.00 each entry.

Stoves, 25c each ; over five, 10c each .

Carriages, 25c each vehicle.

Pianos and organs, 50c. for each instrument.

Women's work and domestic manufactures ; five entries and under 50c. ; from five entries up to ten, \$1.00 ; over ten, 10c. each.

For manufactures and all other classes than those above mentioned, the fee for each entry will be \$1.

*Fees must in all cases accompany the entry.*

The committee may make special arrangements for collections.

### Applications for space

In the industrial, machinery, carriage and agricultural implement departments, exhibitors must sent an application for the space they require at the same time as their application for entry.

The company reserve the right to sell such spaces as the exhibitors wants to secure specially for himself. If a creditable display is not maintained in any space that may be sold or alloted, they may declare such space forfeited.

Exhibitors desiring the privilege to sell during the exhibition must make special arrangements with the committee.

The plan can be seen at the office of the secretary.

**Particular attention is called to the importance of having the entries made in proper time, otherwise no promise of space can be given.**

### Exhibitor's Duties and Privileges

All articles for exhibition *must be in position before 6 p. m., on Saturday 9th September.* All Live Stock must be on the grounds by 10 a. m., on Monday, 11th September.

Exhibitors on arriving with their exhibits will apply to the Superintendent of their Department, when they will be informed where these are



to be placed. Exhibitors must provide for the delivery of their exhibits on the Grounds. The Company will not arrange for any expenses in this connection.

The Express Companies have consented to make free delivery of all exhibits to the Exhibition Grounds, provided the express rates have been prepaid to Quebec. They also agree to call at the Grounds for exhibits to be returned by express.

Articles not accompanied by their owners may be addressed to the care of the Secretary, on the Grounds; all charges on these exhibits must be prepaid, to and from the Grounds.

Exhibitors will, at all times, give the necessary attention to their exhibits and at the close take entire charge of the same.

All exhibits must remain uncovered while the Exhibition lasts.

Articles placed on exhibition must not be removed until the close, except by special permission. Every facility will be afforded for the sale of goods, but no articles must be removed during the Exhibition except with the consent of the Executive Committee.

All cases and packing materials must be cleared away before 6 p. m., on Saturday 9th September.

All signs, stands or structures of any kind erected by exhibitors must be removed on or before the 1st of October 1899, otherwise they become the property of the Exposition Company.

Favorable arrangements have been made with the leading Railway and Steamboat Companies for the conveyance of passengers and exhibits, to and from the City at greatly reduced rates.

If any person shall bring articles to the Exhibition without having entered them, the same may be allowed to be so placed that they may be examined by the public, but they shall not be classified, nor shall any official examination of them be made.

### Live Stock

All Live Stock must be at the Grounds by 10 a. m., on Monday, 11th September, if not, their proprietors will forfeit the right of competition.

Good stabling and stalls are provided for Live Stock, with water and straw for bedding, free of charge.

Poultry will be fed at the expense of the Company.

Hay and provender will be for sale on the Grounds at market prices. Any complaints of excessive charges will be immediately rectified.

The management and judges may call for the production of any or all animals for review or other purposes at any time during the Exhibition.

Any exhibitor refusing to comply with such order will forfeit his right to compete for or to receive any prize which may be awarded.

### **Machinery Department**

There is no charge for space in this Department.

Motive power to exhibitors must be asked for.

The Machinery Hall and all steam engines and machinery in operation will be under the care of a special Superintendant whose orders must be strictly obeyed.

### **Women's and Children's Department**

All the articles in this class must be the work of the exhibitor. The charges for exhibiting are:—

Five entries or under, 50c. ; over five entries, \$1.

### **Judges.**

The Judges will be appointed by the Board of Directors.

No person can act as Judge in any subdivision in which he has an interest as exhibitor.

The Judges are requested to report themselves at the office of the Secretary to the Grounds on Tuesday, September 12th at 10 a. m.

The Judges will sign and hand in their awards to the Superintendents as soon as possible. The reports should be concise and full, and should contain any suggestions and recommendations that experience or circumstances may suggest.

Each award must be plainly written on the blank space opposite the number of the entry.

In the absence of competition in any section, or if the exhibits be of inferior quality, the Judges will award only such premiums as they think advisable. They shall exercise their discretion as to whether they will award the first, second, third or *any* prize.

It is desired that all Judges acting jointly should go *together* with the Superintendent to hand in their Report in order that cases of error or doubt may be jointly considered and promptly rectified.

Judges are not to award prizes other than those mentioned in the Prize List, but may distinguish articles deserving of notice which have not received prizes by cards with the words "Commended" or "Highly Commended" upon them. These cards will not entitle the holders to any money payment.

The Judges are requested not to award prizes unless the articles come up to the desired "Standard of Excellence". No extra prize will be paid unless sanctioned by the Directors.

Exhibitors can ascertain from the Superintendents of the several Departments when the Judges may be expected to begin work.

In case of fraud, the Directors have the power to withhold the payment of any prize awarded.

Judges are requested to make themselves acquainted with the special regulations governing the department in which they act as Judges.

### Protests

No protest will be entertained unless signed and accompanied by a deposit of \$10, which will be forfeited if the protest is not sustained.

Protests must be made *in writing*, must state the class and section of the entry referred to, and must state definitely and concisely the ground of protest, with proof in support.

All protest must be made *within four hours of cause of protest*, after which no protest will on any account be received.

The envelope containing a protest must be endorsed with the number of the class and section to which the protest refers. The Executive Committee will decide in all cases of protest, and their decision will be final.

### Payment of Prizes

Persons entitled to cash prizes must apply to the Secretary, on Friday the 10th September, after 4 h. p. m.

All persons to whom prizes are awarded must apply for them to the Secretary, on or before 30th October 1899, otherwise they will be considered as having renounced the same.

### Gambling and Pedling

The Officials in charge shall enforce the Rules, and also prevent all kinds of gambling or mountebank performances. The Executive Committee will have right to regulate or prevent huckstering or trafficking in fruits, goods, wares or merchandise on the Exhibition Grounds; and any person who violates such regulations, shall be liable to be removed from the Grounds.

Lessees of booths and stands will be protected as far as possible but will forfeit their claims and rights when abusing them.

Pedlers or salesmen of any articles, not entered and placed on exhibition, must first procure *permits* from the secretary, and shall present them when required.

All questions not recovered or provided by these Rules, shall be referred to the Executive Committee.

In case at any differences between the french and english versions of the present regulations, the french version shall prevail.

# PRIZE LIST

*First Division*

## LIVE STOCK

**Entries must be made before Monday, 4th Sept., 1899.**

---

**1st SUBDIVISION**

**HORSES**



**COMMITTEE.**—J. B. Laliberté, Esq., Chairman, Messrs. Victor Chateauvert, Lt. Col. A. A. Farley, H. Price, J. E. Boily and J. D. Duchêne, V. S.

**Entrance Fee : \$1 00 per head. Stalls Free**

All horses must be on the Grounds by 10 a. m. on Monday September 11th.

Special Rules governing the exhibit of Horses in the Horse Ring, may be made by the Committee at the opening of the Exhibition, and all exhibitors will be required to conform to the same.

The ages of Thoroughbred and Standard bred horses will be calculated from the first January, 1899, all others from 1st July.

Stalls will be allotted by the superintendent when the horses arrive on the Grounds : they must be cleaned out before 7 a. m.

All animals competing for prizes must be entered in the names of their *bona fide* owners or their duly authorized agents ; should doubts arise, the Judges may require solemn declarations of ownership.

In making entries, the owners' name and address in full, *the name of animal* (if named), and the age, must be given.

In the classes for Thoroughbreds, full pedigree, properly certified, must accompany the entry, or the number of registration in the Stud Book or the American Trotting Register for standard bred horses, must be given on the entry form. No animals will be allowed to compete as pure bred unless they possess regular stud pedigrees.

In the class of Canadian horses, a certificate must be given from the "Canadian Book of Genealogy."

No horse will be allowed to enter or compete in more than one class or section, except for the Medal for the best horse or mare of any age in such class.

No horse will be allowed a premium unless sound, except injured by accidents which do not lessen its usefulness.

The Judges will commence their duties on the day specified for each class and continue their work during consecutive days up to its completion.

*All horses competing for prizes must be brought out for inspection by the Judges, or for exhibition, whenever called out by the superintendent to attend to that duty.*

Non-compliance with any of these rules, or the general rules of the Company, on the part of any exhibitor or his employee, shall entail the forfeiture of any premium awarded.

Exhibitors who may desire to take their horses home at night will be allowed to do so on depositing \$10 with the Superintendent as a guarantee for the return of the animal next morning. If the horse is not returned or permit renewed by ten o'clock the next morning, the amount deposited will be forfeited to the Company.

Exhibitors, if required, must at any time during the progress of the Exhibition produce a certificate from a Public Weighing Office, giving the weight of the horses exhibited.

Bureau principal pour le Canada : MONTREAL

# "STANDARD LIFE ASSURANCE CO."

D'EDINBURG, ECOSSE

PRES DE 75 ANNEES D'EXISTENCE



La plus importante des compagnies anglaises faisant affaires au Canada.

Ayant trois fois plus d'argent placé au Canada qu'aucune autre Compagnie d'assurance étrangère.

Ses systèmes d'assurance sont d'une libéralité sans égale.

La STANDARD n'a jamais contesté une seule réclamation.

Ses polices sont non confiscales et libres dans le sens le plus large du mot, sans restriction aucune quant aux changements d'occupation ou de pays de l'assuré.

La STANDARD assure la vie des femmes aux mêmes taux que celle des hommes.

Ses taux sont plus bas qu' ceux d'aucune autre compagnie de premier ordre.

En vous assurant à la " Standard Life " vous placez votre argent sur des valeurs canadiennes.

Assurances en vigueur. \$144,305,000

Capital, \$44,700,000,

Capitaux placés au Canada \$14,000,000

Profits aux détenteurs de Polices \$29,200,000

Agent pour le département français de la ville et du district de Québec

**Eug. Leclerc,**

**QUEBEC**

TELEPHONE 928



IF YOU WANT  
An Engine or a Boiler,  
Plant for Saw or Flour  
Mills, Cheese Factory and  
Creamery

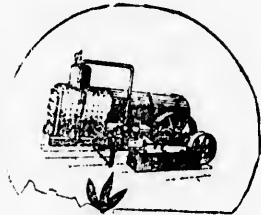

Requisites for Mines,

Railways,

Elevators,

Metallic Bridges

Iron Works

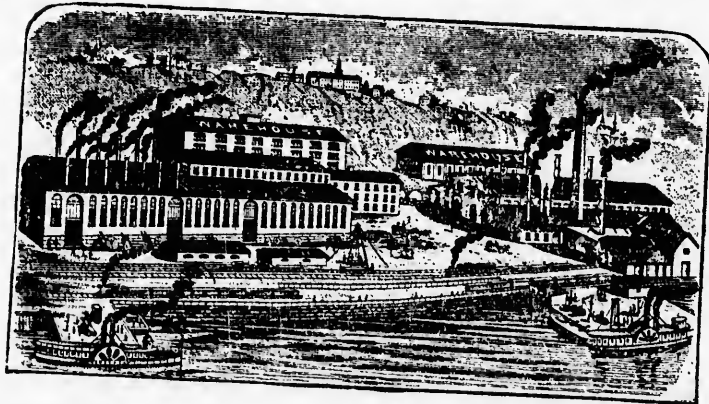

FACTORY AND OFFICES :

LEVIS, CANADA

CARRIER, LAINE & CO., LEVIS, P. Q.



# SPECIALITIES

*SINGLE MILLS,  
PLAINER,*

*Double and Kitchen*

*Stoves Combined*



## Quebec Heater

The most complete and best furnished Shops

*I want a good stove. Give me a RANGE*

*or the kitchen stove SAINT GEORGE.*

*Every body makes use of the QUEBEC*

*HEATER (patented), why don't you*

*have it ?*

THE LARGEST  
MANUFACTURERS OF

Double Stoves, Kettles, Cast  
iron Pots, Boilers for the  
farm, Fixtures for stables,  
Sinks, etc., etc.

**CARRIER, LAINE & CO.**

LEVIS, P. Q.

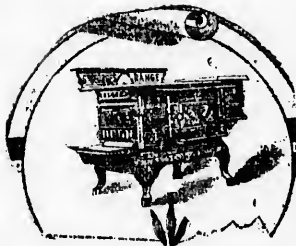

Iron Works

CANADA

P. Q.

ASK for . . .

THE  
**BEER AND PORTER**



**AMYOT & GAUVIN**

TELEPHONE 2300

Quebec

ESTABLISHED IN 1869

**JOS. GAUTHIER & FRERE**

ARTISTS PAINTERS  
AND DECORATORS

IMPORTERS OF

English and American Tapestry  
\* \* \* \*

**290, ST. JOSEPH, ST, ST-ROCH, QUEBEC**

SPECIALTY: } } MIRORS AND  
                  } } PLATE GLASS

} } GREAT  
                  } } ASSORTMENT

**Class 1.—Thoroughbred Horses**

SECTION.	1st	2nd	3rd
1. Stallion, 4 years and upwards.....	\$15	\$8	\$5
2. Stallion, 3 years old.....	8	5	4
3. Stallion, 2 years old.....	5	4	3
4. Yearling Colt, entire.....	4	3	2
5. Stallion of any age..... Medal.			
6. Filly, three years old.....	6	5	4
7. Filly, two years old.....	5	4	3
8. Yearly Filly.....	4	3	2
9. Foal of 1899.....	3	2	1
10. Mare of any age..... Medal.			

**Class 2.—Roadster Horses.**

11. Stallion, 4 years old and upwards.....	15	8	5
12. Stallion, 3 years old.....	8	5	4
13. Stallion, 2 years old.....	5	4	3
14. Yearling Colt, entire.....	4	3	2
15. Stallion, any age..... Medal.			
16. Filly (or Gelding), 3 years old.....	6	5	4
17. Filly (or Gelding), 2 years old.....	5	4	3
18. Yearling Filly or Gelding.....	4	3	2
19. Foal of 1899.....	3	2	1
20. Mare or Gelding of any age..... Medal			

**Class 3—Carriage Horses**

21. Stallion, 4 years old and upwards, 16 hands and over.....	15	8	5
22. Stallion, 3 years old.....	8	5	4
23. Stallion, 2 years old.....	5	4	3
24. Yearling Colt, entire.....	4	3	2
25. Stallion of any age..... Medal.			
26. Filly, (or Gelding), 3 years old....	6	5	4
27. Filly, (or Gelding), 2 years old.....	5	4	3
28. Yearling Filly or Gelding.....	4	3	2
29. Foal of 1899.....	3	2	1
30. Mare of any age..... Medal			

STER



WIN

Quebec

ESTABLISHED IN 1869

HERE

osty

UEBEC

REAT

TMENT

### Class 4—Hackney Horses

SECTION.

	1st	2nd	3rd
31. Stallion, 4 years old and upwards.....	\$15	\$8	\$5
32. Stallion, 3 years old.....	8	5	4
33. Stallion, 2 years old.....	5	4	3
34. Filly (or Gelding) 3 years old.....	4	3	2
35. Brood Mare or Foal.....	8	5	3
36. Mare of any age..... Medal.			

### Class 5—Standard bred Horses (Trotters)

37. Stallion, 4 years old and upwards.....	15	8	5
38. Stallion, 3 years old.....	8	5	4
39. Stallion, 2 years old.....	5	4	3
40. Yearling Colt, entire.....	4	3	2
41. Stallion of any age..... Medal.			
42. Filly (or Gelding), 3 years old.....	6	5	4
43. Filly (or Gelding), 2 years old.....	5	4	3
44. Yearling Filly or Gelding.....	4	3	2
45. Foal of 1899.....	3	2	1
46. Mare (or Gelding) of any age..... Medal.			

### Class 6—Hunters and Saddle Horses

47. Saddle Horse (Gelding or Mare).....	8	5	3
48. Ladies' Saddle Horse, to be ridden by a lady.....	8	5	3
49. Hunter, (heavy weight) up to 15 stone.....	8	5	3
50. Hunter, (light weight) up to 11 stone.....	6	4	2
51. Best Jumper (saddle horse or hunter)..... Medal.			

### Class 7.—Heavy draught Horses, (1350 lbs and over) Clydesdales and Shires

52. Stallion, 4 years old and upwards.....	15	8	5
53. Stallion, 3 years old.....	8	5	4
54. Stallion, 2 years old.....	5	4	3
55. Yearling Colt, entire.....	4	3	2

1st	2nd	3rd
\$15	\$8	\$5
8	5	4
5	4	3
4	3	2
8	5	3

*Trotters)*

15	8	5
8	5	4
5	4	3
4	3	2
6	5	4
5	4	3
4	3	2
3	2	1

*Horses*

8	5	3
8	5	3
8	5	3
6	4	2

*and over)*

15	8	5
8	5	4
5	4	3
4	3	2

SECTION.	1st	2nd	3rd
56. Stallion of any age..... Medal.			
57. Filly, 3 years old.....	\$6	\$5	\$4
58. Filly, 2 years old.....	5	4	3
59. Yearling filly.....	4	3	2
60. Foal of 1899.....	3	2	1
61. Mare of any age..... Medal			

**Class 8.—Heavy Draught Horses (1350 lbs and over) Suffolks**

62. Stallion, 4 years old and upwards.....	15	8	5
63. Stallion, 3 years old.....	8	5	4
64. Stallion 2 years old.....	5	4	3
65. Yearling colt, entire.....	4	3	2
66. Stallion of any age..... Medal			
67. Filly, 3 years old.....	6	5	4
68. Filly, 2 years old.....	5	4	3
69. Yearling filly.....	4	3	2
70. Foal of 1899.....	3	2	1
71. Mare of any age..... Medal			

**Class 9.—Heavy Draught Horses (1350 lbs and over) Percherons**

72. Stallion, 4 years old and upwards.....	15	8	5
73. Stallion, 3 years old.....	8	5	4
74. Stallion, 2 years old.....	5	4	3
75. Yearling colt, entire.....	4	3	2
76. Stallion of any age..... Medal			
77. Filly, 3 years old.....	6	5	4
78. Filly, 2 years old.....	5	4	3
79. Yearling Filly.....	4	3	2
80. Foal of 1899.....	3	2	1
81. Mare of any age..... Medal			

**Class 10.—Heavy Draught Horses (1350 lbs and over) Boulonnais**

82. Stallion, 4 years old and upwards.....	15	8	5
83. Stallion, 3 years old.....	8	5	4
84. Stollion, 2 years old.....	5	4	3

SECTION.	1st	2nd	3rd
85. Yearling colt, entire.....	\$4	\$3	\$2
86. Stallion of any age..... Medal			
87. Filly, 3 years old.....	6	5	4
88. Filly, 2 years old.....	5	4	3
89. Yearling filly.....	4	3	2
90. Foal of 1899.....	3	2	1
91. Mare of any age..... Medal			

**Class II.—Heavy draught Horses. (1350 lbs. and over) Breeds not already specified**

92. Stallion, 4 years old and upwards.....	15	8	5
93. Stallion, 3 years old.....	8	5	4
94. Stallion, 2 years old.....	5	4	3
95. Yearling colt, entire.....	4	3	2
96. Stallion of any age..... Medal			
97. Filly, 3 years old.....	6	5	4
98. Filly, 2 years old.....	5	4	3
99. Yearling filly.....	4	3	2
100. Foal 1899.....	3	2	1
101. Mare of any age..... Medal			

**Class 12.—Draught Horses (under 1350 lbs)**

102. Stallion, 4 years old and upwards.....	15	8	5
103. Stallion, 3 years old.....	8	5	4
104. Stallion, 2 years old.....	5	4	3
105. Yearling colt, entire.....	4	3	2
106. Stallion of any age..... Medal			
107. Filly, 3 years old.....	6	5	4
108. Filly, 2 years old.....	5	4	3
109. Yearling filly.....	4	3	2
110. Foal of 1899.....	3	2	1
111. Mare of any age..... Medal.			

**Class 13.—Canadian Horses**

112. Stallion of 4 years old and upwards.....	15	8	5
113. Stallion of 3 years.....	8	5	4

	1st	2nd	3rd
...	\$4	\$3	\$2
edal			
...	6	5	4
...	5	4	3
...	4	3	2
...	3	2	1
edal			

(1350 lbs. and  
ecified

..	15	8	5
..	8	5	4
..	5	4	3
..	4	3	2
al			
..	6	5	4
..	5	4	3
..	4	3	2
..	3	2	1
al			

r 1350 lbs)

..	15	8	5
..	8	5	4
..	5	4	3
..	4	3	2
al			
..	6	5	4
..	5	4	3
..	4	3	2
..	3	2	1
l.			

s

..	15	8	5
..	8	5	4

SECTION.

	1st	2nd	3rd
114. Stallion, 2 years old.....	\$5	\$4	\$3
115. Yearling colt, entire.....	4	3	2
116. Stallion of any age..... Medal.			
117. Filly, 3 years old.....	6	5	4
118. Filly, 2 years old.....	5	4	3
119. Yearling filly.....	4	3	2
120. Foal of 1899.....	3	2	1
121. Mare of any age..... Medal			

Class 14 —Horses in harness

122. Pair of matched horses (mares or geldings) 15 hands and 3 inches and over.....	15	8	5
123. Pair of matched horses (mares or geldings) under 15 hands and 3 inches.....	15	8	5
124. Single horse (mare or gelding) 15 hands and singles and over.....	8	5	3
125. Single horse (mare or gelding) under 15 hands and 3 inches.....	8	5	3

Class 15—Ponies

126. Shetland Pony, stallion (any age).....	3	2
127. Shetland Pony, mare with foal.....	3	2
128. Welsh, stallion (any age).....	3	2
129. Welsh mare with foal.....	3	2
130. Exmoor Pony, stallion (any age).....	3	2
131. Exmoor Pony, mare with foal.....	3	2
132. Pony in harness.....	3	2
133. Pony and rider.....	3	2

2nd SUBDIVISION

CATTLE

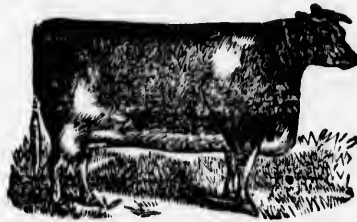

COMMITTEE :—I. N. Belleau, Esq., (chairman), MM. B. Leonard, Eug. Falardeau, G. E. Couture, O. Beaubien and Jos. Mathieu.

**Entries must be made before Monday, 4th September**

Cattle must be on the Grounds by 10 a. m. Monday, September 11th, 1899.

The ages of cattle will be calculated from the 1st September, in each year.

In making entries, the owner's name, his postal address and the age of the animal, with registration number in the herd book if thoroughbred, must be given, together with the entrance fee of 50c. per head.

Cows must be either in milk or in calf at time of exhibition.

<sup>Bulls</sup>  
In the Durham class the animals must be registered in the Dominion Short Horn Herd Book, and, in the Ayrshire Class, in the Canadian or Dominion Herd Records. In all Thoroughbred Classes, animals must be registered and exhibitors, if required, must produce pedigrees and certificates of registration in a herd book at time of exhibition. In the Cana-



dian class the animals must be registered in the Provincial book of genealogy.

All cows exhibited in the Dairy Classes must be milked dry not earlier than seven o'clock in the evening previous to the day of judging. The Superintendent will see that this is done.

No animal can compete in more than one class or section, except for the prize for the best Male or Female of for Herd prizes. All animals will be shown in the rings and exhibitors must be ready to bring them out when called for by the Superintendent.

In every section where there is only one competitor not more than one prize will be awarded to the same person.

The directors, in the case of any Breed that has an extra large number of competitors may, if they see fit, increase the number of prizes in such sections.

The Executive Committee may award special prizes for special breeds not enumerated in the list ut placed on exhibition.

### Class 16—Durhams

SECTION.	1st	2nd	3rd
134 Bull, 3 years old and upwards.....	\$15	\$8	\$5.
135 Bull, 2 years old.....	8	5	3
136 Bull, 1 year old.....	5	3	2
137 Bull (calf).....	3	2	1
138 Cow, 4 years old and upwards.....	12	8	5
139 Cow, 3 years old.....	8	5	4
140 Heifer, 2 years old.....	5	4	3.
141 Heifer, 2 years old.....	4	3	2.
142 Female (calf).....	3	2	1.
143 Herd (1 bull and 4 females over 2 years): 1st, silver medal; 2nd, bronze medal.....			
144 Young Herd (1 bull and 4 females under 2 years): 1st, silver medal; 2nd, bronze medal.....			

### Class 17.—Herefords

145 Bull, 3 years old and upwards.....	15	8	5
146 Bull 2 years old.....	8	5	3:

, MM. B. Leonard,  
a. Mathieu.

th September

ay, September 11th,

September, in each

address and the age  
book if thoroughbred,  
per head.

exhibition.

ed in the Dominion  
a the Canadian or  
s, animals must be  
degrees and certifi-  
on. In the Cana-

**SECTION.**

	1st	2nd	3rd
147 Bull, 1 year old.....	\$5	\$3	\$2
148 Bull, (calf).....	3	2	1
149 Cow, 4 years old and upwards.....	12	8	5
150 Cow, 3 years old.....	8	5	4
151 Heifer, 2 years old.....	5	4	3
152 Heifer, 1 year old.....	4	3	2
153 Female (calf).....	3	2	1
154 Herd, (1 bull and 4 females over 2 years): 1st, silver medal ; 2nd, bronze medal.....			
155 Young Herd, ( 1 bull and 4 females under 2 years) : 1st, silver medal ; 2nd, bronze medal			

**Class 18.—Polled Angus**

156 Bull, 3 years old and upwards.....	15	8	5
157 Bull, 2 years old.....	8	5	3
158 Bull 1 year old.....	5	3	2
159 Bull of any age.....	3	2	1
160 Cow, 4 years old and upwards.....	12	8	5
161. Cow, 3 years old.....	8	5	4
162. Heifer 2 years old.....	5	4	3
163. Heifer, 1 year old.....	4	3	2
164. Female calf.....	3	2	1
165. Herd (1 bull and 4 females over 2 years): 1st, silver medal ; 2nd, bronze medal.....			
166 Young herd (1 bull and 4 females under 2 years) : 1st, silver medal ; 2nd, bronze medal.....			

**Class 19.—Galloways**

167. Bull, 3 years old and upwards.....	15	8	5
168. Bull, 2 years old.....	8	5	3
169. Bull, 1 year old.....	5	3	2
170. Bull calf.....	3	2	1
171. Cow, 4 years old.....	12	8	5
172. Cow, 3 years old.....	8	5	4
173. Heifer, 2 years old.....	5	4	3
174. Heifer, 1 year old.....	4	3	2

1st	2nd	3rd
\$5	\$3	\$2
3	2	1
12	8	5
8	5	4
5	4	3
4	3	2
3	2	1

SECTION.	1er	2e	3e
175 Female calf.....	\$3	\$2	\$1
176 Herd (1 bull and 4 females) over 2 years : 1st. Silver medal ; 2nd, Bronze medal.....			
177 Young Herd (1 bull and 4 females) under 2 years : 1st, Silver medal ; 2nd, Bronze medal			

### Class 20.—Devons

15	8	5	178. Bull, 3 years old and upwards.....	15	8	5
8	5	3	179. Bull, 2 years old.....	8	5	3
5	3	2	180. Bull, 1 year old.....	5	3	2
3	2	1	181. Bull of any age.....	3	2	1
12	8	5	182. Cow, 4 years old and upwards.....	12	5	8
8	5	4	183. Cow, 3 years old.....	8	5	4
5	4	3	184. Heifer, 2 years old.....	5	4	3
4	3	2	185. Heifer, 1 year old.....	4	3	2
3	2	1	186. Female calf.....	3	2	1
			187. Herd (1 bull and 4 females) over 2 years : 1st, Silver medal ; 2nd, Bronze medal.....			
			188. Young Herd (1 bull and 4 females) under 2 years : 1st, Silver medal ; 2nd, Bronze medal.....			

### Class 21.—Ayrshires

			189. Bull, 3 years old and upwards .....	15	8	5
			190. Bull, 2 years old.....	8	5	3
			191. Bull, 1 year old.....	5	3	2
8	5		192. Bull calf.....	3	2	1
5	3		193. Cow, 4 years old and upwards.....	12	8	5
3	2		194. Cow, 3 years old.....	8	5	4
2	1		195. Heifer, 2 years old.....	5	4	3
8	5		196. Heifer, 1 year old .....	4	3	2
5	4		197. Calf female.....	3	2	1
4	3		198. Herd (1 bull and 4 females) over 2 years ; 1st, Silver medal ; 2nd, Bronze medal.....			
3	2		199. Young Herd, (1 bull and 4 females) under 2 years : 1st, Silver medal ; 2nd, Bronze medal.....			

Class 22.—Jerseys or Alderneys.

SECTION.	1er	2e	3e
200. Bull, 3 years old and upwards.....	\$15	\$8	\$5
201. Bull 2 years old.....	8	5	3
202. Bull 1 year old.....	5	3	2
203. Bull calf:.....	3	2	1
204. Cow, 4 years old and upwards.....	12	8	5
205. Cow, 3 years old.....	8	5	4
206. Heifer, 2 years old.....	5	4	3
207. Heifer, 1 year old.....	4	3	2
208. Calf, female.....	3	2	1
209. Herd (1 Bull and 4 females) over 2 years: 1st, Silver medal; 2nd, Bronze medal.....			
210. Young Herd (1 Bull and 4 females) under 2 years: 1st, Silver medal; 2nd, Bronze medal.....			

Class 23.—Guernseys.

211. Bull, 3 years old and upwards.....	15	8	5
212. Bull, 2 years old.....	8	5	3
213. Bull, 1 year old.....	5	3	2
214. Bull of any age.....	3	2	1
215. Cow, 4 years old and upwards.....	12	8	5
216. Cow, 3 years old.....	8	5	4
217. Heifer, 2 years old.....	5	4	3
218. Heifer, 1 year old.....	4	3	2
219. Calf, female.....	3	2	1
220. Herd (1 Bull and 4 females) over 2 years: 1st, Silver medal; 2nd, Bronze medal.....			
221. Young Herd (1 Bull and 4 females) under 2 years: 1st, Silver medal; 2nd, Bronze medal.....			

Class 24.—Holsteins.

222. Bull, 3 years old and upwards.....	15	8	5
223. Bull, 2 years old.....	8	5	3
224. Bull, 1 year old.....	5	3	2
225. Bull of any age.....	3	2	1
226. Cow, 4 years old and upwards.....	12	8	5

neys.

1er	2e	3e
\$15	\$8	\$5
8	5	3
5	3	2
3	2	1
12	8	5
8	5	4
5	4	3
4	3	2
3	2	1

SECTION.

	1er	2e	3e
227. Cow, 3 years old.....	8	5	4
228. Heifer, 3 years old.....	5	4	3
229. Heifer, 1 year old.....	4	3	2
230. Calf, female.....	3	2	1
231. Herd (1 Bull and 4 females) over 2 years : 1st Silver medal ; 2nd Bronze medal.....			
232. Young Herd (1 Bull and 4 females) under 2 years : 1st Silver medal ; 2nd Bronze medal.....			

**Class 25.--Canadian Cattle**

233. Bull, 3 years old and upwards.....	15	8	5
234. Bull, 2 years old.....	8	5	3
235. Bull, 1 year old.....	5	3	2
236. Bull, calf.....	3	2	1
237. Cow, 4 years old and upwards.....	12	8	5
238. Cow, 3 years old.....	8	5	4
239. Heifer, 2 years old.....	5	4	3
240. Heifer, 1 year old.....	4	3	2
241. Calf, female.....	3	2	1
242. Herd (1 Bull and 4 females) over 2 years ; 1st Silver medal ; 2nd Bronze medal.....			
243. Young Herd (1 Bull and 4 females) under 2 years : 1st Silver medal ; 2nd Bronze medal.....			

**Class 26.--Canadian Jerseys**

244. Bull, 3 years old and upwards.....	15	8	5
245. Bull, 2 years old.....	8	5	3
246. Bull, 1 year old.....	5	3	2
247. Bull, calf.....	3	2	1
248. Cow, 4 years old and upwards.....	12	8	5
249. Cow, 3 years old.....	8	5	4
250. Heifer, 2 years old.....	5	4	3
251. Heifer, 1 year old.....	4	3	2
252. Calf, female.....	3	2	1
253. Herd (1 Bull and 4 females) over 2 years ; 1st Silver medal ; 2nd Bronze medal.....			
254. Young Herd (1 Bull and 4 females) under 2 years : 1st Silver medal ; 2nd Bronze medal.....			

15	8	5
8	5	3
5	3	2
3	2	1
12	8	5
8	5	4
5	4	3
4	3	2
3	2	1

8	5
5	3
3	2
2	1
8	5

### Class 27.—Grade Cattle (milk)

SECTION.

255. Cow, 4 years old and upwards.....	1er	2o	3e
256. Cow, 3 years old.....	\$12	\$8	\$5
257. Heifer, 2 years old.....	8	5	4
258. Heifer, 1 year old.....	5	4	3
259. Heifer, under 1 year.....	4	3	2
260. Herd, (1 thorough bred male and 4 females)	3	2	1
Silver medal			

### Class 28—Grade Cattle (meat)

255a. Cow, 4 years old and upwards.....	12	8	5
256a. Cow, 5 years old.....	8	5	4
257a. Heifer, 2 years old.....	5	4	3
258a. Heifer, 1 year old.....	4	3	2
259a. Heifer, under 1 year.....	3	2	1
260a. Herd, (1 thorough bred male and 4 females).			
Silver medal.			

### Class 29—Fet Cattle

261. Ox, 3 years old and upwards.....	8	5	4
262. Steer, under 3 years.....	5	4	3
263. Cow, 4 years old and upwards.....	8	5	4
264. Heifer, under 4 years.....	5	4	3
265. Pair of any age.....			
Medal.			

### Class 30—Working Cattle

266 Working oxen, 4 years and over, pair in yoke.	8	5	4
266a. Working oxen, 3 years old, pair in yoke.....	5	4	3
266b. Working oxen, 2 years old, pair in yoke.....	4	3	2

### Class 30a.—PRIZES AWARDED BY DOMINION SHORT HORN BREEDERS' ASSOCIATION

All animals entered for this exhibit must be recorded in the Dominion Short Horn Herd Book.

266c. Herd Prize, one bull and four females, owned by exhibitor.....	1st	2nd
266d. Herd, one bull and four females under 4 years of age.....	\$25 00	15 00
266e. Best bull any age.....	25 00	15 00
266f. Best female any age.....	\$10 00	
	10 00	

### 3rd SUBDIVISION

## SHEEP

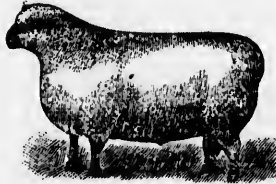

COMMITTEE :—J. A. Verret, Esq., (chairman), MM. O. V. Beaubien, P. J. Bazin, W. McWilliam, Jos. Plamondon.

**Entries must be made before Monday, 4th September**

In making entries, owner's name postal address, and age of animal must be given, with the entrance fee of 25c. per head.

Ewes two years and over, must have raised lambs the present season.

If required, Exhibitors must take a statutory declaration that the animals are of the ages stated by them.

The catalogue numbers must be placed on the sheep and pen.

All animals must be on the Grounds by 10 a. m., Monday, September 11th.

#### Class 31.—Cotswolds

SECTION	1st	2nd	3rd
267. Ram, 2 shears and over.....	\$ 8	5	3
268. Shearling ram.....	5	3	2
269. Ram lamb.....	3	2	1

1er	2e	3e
\$12	\$8	\$5
8	5	4
5	4	3
4	3	2
3	2	1

12	8	5
8	5	4
5	4	3
4	3	2
3	2	1

5	4
4	3
5	4
4	3

5	4
4	3
3	2

SHORT

Dominion

2nd
15 00
15 00
00
00

SECTION.

	1st	2nd	3rd
270. Two ewes, 2 shears and over.....	5	4	3
271. Two shearing ewes.....	4	3	2
272. Two ewe lambs.....	3	2	1

**Class 32.—Leicesters**

273. Ram, 2 shears and over.....	8	5	3
274. Shearling ram.....	5	3	2
275. Ram lamb.....	3	2	1
276. Two ewes, 2 shears and over.....	5	4	3
277. Two shearing ewes.....	4	3	2
278. Two ewe lambs.....	3	2	1

**Class 33.—Lincolns**

279. Ram, 2 shears and over.....	8	5	3
280. Shearling ram.....	5	3	2
281. Ram lamb.....	3	2	1
282. Two ewes, 2 shears and over.....	5	4	3
283. Two shearing ewes.....	4	3	2
284. Two ewe lambs.....	3	2	1

**Class 34.—Shropshires**

285. Ram, 2 shears and over.....	8	5	3
286. Shearling ram.....	5	3	2
287. Ram lamb.....	3	2	1
288. Two ewes, 2 shears and over.....	5	4	3
289. Two shearing ewes.....	4	3	2
290. Two ewe lambs.....	3	2	1

**Class 35.—Oxfords Downs**

291. Ram, 2 shears and over.....	8	5	3
292. Shearling ram.....	5	3	2
293. Ram lamb.....	3	2	1
294. Two ewes, 2 shears and over.....	5	4	3
295. Two shearing ewes.....	4	3	2
296. Two ewe lambs.....	3	2	1



**Class 36—Southdowns**

297. Ram, 2 shears and over.....	8	5	3
298. Shearling ram.....	5	3	2
299. Ram lamb.....	3	2	1
300. Two ewes, two shears and over.....	5	4	3
301. Two shearling ewes.....	4	3	2
302. Two ewe lamb.....	3	2	1

**Class 37—Other pure breeds**

303. Ram, 2 shears and over.....	8	5	3
304. Shearling ram.....	5	3	2
305. Ram lam.....	3	2	1
306. Two ewes, two shears and over.....	5	4	3
307. Two shearling ewe.....	4	3	2
308. Two ewe lambs.....	3	2	1

**Class 38.—Cross-Breeds, ( long woolled**

309. Two ewes, 2 years old and over.....	5	4	3
310. Two ewes, 1 year old.....	4	3	2
311. Two ewe lambs.....	3	2	1

**Class 39—Cross Breeds, (short-wooled**

312. Two ewes, 2 years old and over.....	5	4	3
313. Two ewes, 1 year old.....	4	3	2
314. Two ewe lambs.....	3	2	1

st  
5  
4  
3

2nd	3rd
4	3
3	2
2	1

5  
3  
2  
4  
3  
2

3	2	1	3	2	1
---	---	---	---	---	---

5  
3  
2  
4  
3  
2

3	2	1	3	2	1
---	---	---	---	---	---

5  
3  
2  
4  
3  
2

3	2	1	3	2	1
---	---	---	---	---	---

5  
3  
2  
4  
3  
2

3	2	1	3	2	1
---	---	---	---	---	---

4th SUBDIVISION

SWINE

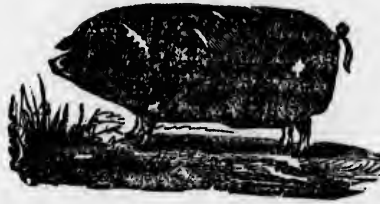

COMMITTEE :—M. J. A. Verret, Esq., chairman, O. E. Talbot, S Lesage, Ph. Lachance, Eug. Falardeau.

Entries must be made before Monday 4th September

The owner's name and postal address, with the precise age of the animal, must be given when making entries, together with the entrance fee which are 25c. per head.

All Berkshires, Suffolks and Yorkshires, must be registered in the *Canadian Swine Record*.

If required, exhibitors must make a statutory declaration that their animals are of the ages stated by them. Judges are expected to see that the animals are entered in their proper sections.

No animal can be entered in any section different from its age.

SECTION.	Class 40—Berkshires		
	1st	2nd	3rd
316. Boar over 1 year.....	\$8	\$5	\$3
317. Boar over 6 and under 12 months.....	5	3	2
318. Boar under 6 months.....	3	2	
319. Sow over 1 year.....	8	5	3
320. Sow over 6 and under 12 months.....	5	3	2
321. Sow under 6 months.....	3	2	
322. Boar and 2 sows.....	Diploma		

# G. Elie Amyot

Importer of Dry Goods

**SPECIALITY HATS AND TRIMMINGS**

*WHOLESALE ONLY*

59 Dalhousie Street, Quebec

Mr. G. Elie Amyot was formerly a partner to the society Jce Amyot & Frère. He is a well known man in the commercial world of the Province of Quebec and even in the other countries.

Established in 1876

Telephone 2242

# Chs. Vezina

Plumber,  
Tinsmith,  
Gause-maker  
and roofer.

Furnitur s and install-  
ation of machineries for  
the electric light.

Speciality : Steam-fitter of  
every kind.

Plumbery, the last ma-  
chineries and the  
most sanitary  
machineries



— OR —  
**GAS AND ACETYLENE  
LIGHT**

WORKSHOP :  
**124 KING STREET**

117, 119 and 121 Bidge Street, Saint Roch, Quebec

# WATEROUS ENGINE WORKS CO.

Brandford, Ont.

Largest and Best Equiped Shops in Canada

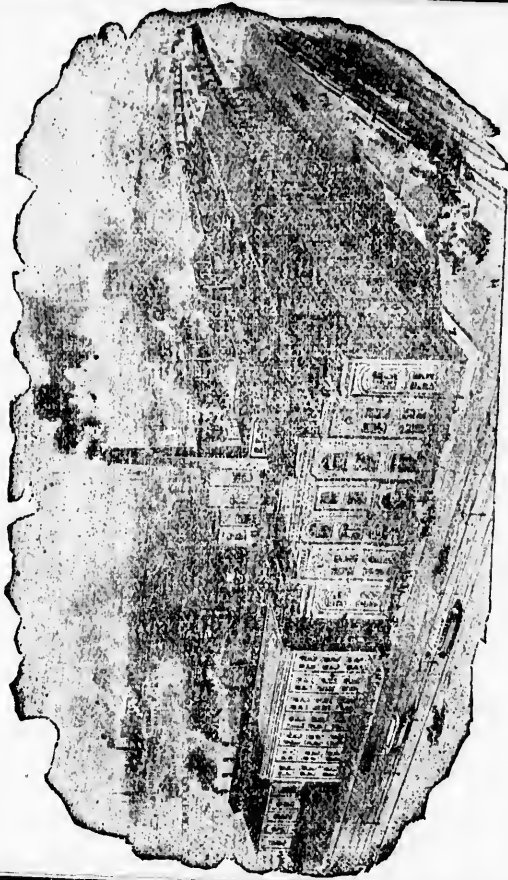

ENGINES, BOILERS,  
CIRCULAR and BAND SAWS,  
PLANERS, SHINGLE MACHINES,  
STEAM FIRE ENGINES, &c.

Manufacturers of

PULP MACHINERY a Speciality

Ask for Catalogues

All Work guaranteed

Eastern Representative

**W. A. ROSS, 78 St. Paul St, Quebec.**

Disk  
A  
on Ed  
E

CO.

CIRCULAR and BAND SAWS,  
PLANERS, SHINGLE MACHINES,  
STEAM FIRE ENGINES, &c.

Manufacturers of

nteed

bec.

# THE FROST & WOOD CO LIMITED

SMITH'S FALLS, ONTARIO

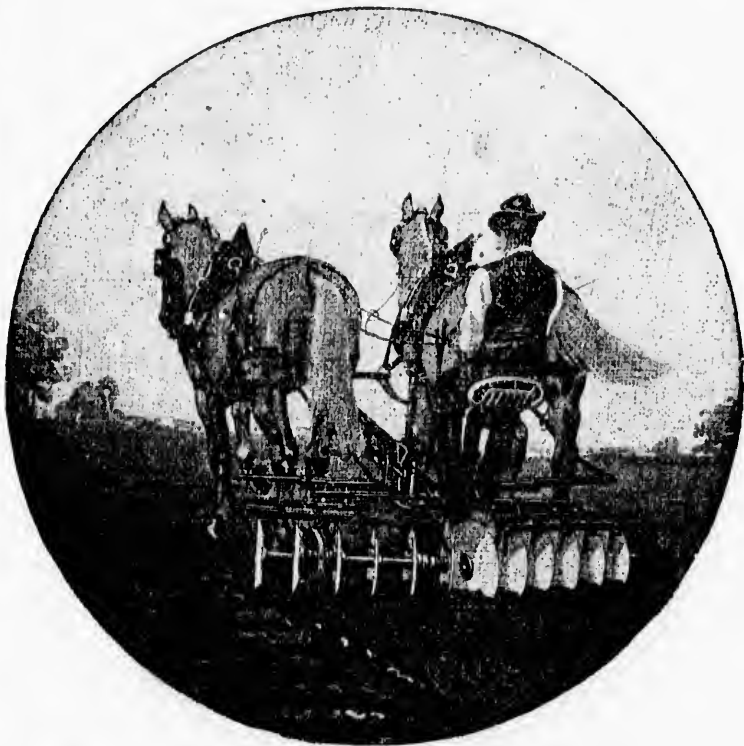

*Manufacturers of High Grade Farm Implements*



**Reapers, Binders, Horse Rakes, Steel Ploughs, Spring Tooth and Disk Harrows, Cultivators, Seeders, &c, &c**

Above machines manufactured by Canadian workmen are superior to anything on the market.

Examine them on the Exhibition Grounds or at the warehouse

**W. A ROSS, Manager,**

78, ST-PAUL STREET, QUE BEC.

# W. M. CARRIER

WHOLESALE MERCHANT

Flour,  
Grains,  
Provisions  
and Hay

Office and storehouse No 1  
108 Dalhousie

Storehouse No. 2  
92 Dalhousie

QUEBEC

N. B.--I have always on hands the best assortment sold at the lowest prices.

## The Superior Washing Machine



Is the best now on the market

THIS MACHINE —  
— IS PERFECT

It is, not necessary to boil or use the washboard.

Please give us a call  
and you will judge by yourself.

A. HOULE & LORTIE

101, Bridge st., Saint Roch, Quebec

Now twister machines, roll settled and repairs of twister machines made promptly at moderate prices.

Class 41-Suffolks

323. Boar over 1 year.....	8	5	3
324. Boar over 6 and under 12 months.....	5	3	2
325. Boar under 6 months.....	3	2	2
326. Sow over 1 year.....	8	5	3
327. Sow over 6 and under 12 months.....	5	3	2
328. Sow under 6 months.....	3	2	
329. Boar and 2 sows.....Diploma.			

Class 42.-Poland Chinas

330. Boar over 1 year.....	8	5	3
331. Boar over 6 and under 12 months.....	5	3	2
332. Boar under 6 months.....	3	2	2
333. Sow over 1 year.....	8	5	3
334. Sow over 6 and under 12 months.....	5	3	2
335. Sow under 6 months.....	3	2	
336. Boar and 2 sows.....Diploma.			

Class 43.-Improved Yorkshires

337. Boar over 1 year.....	8	5	3
338. Boar over 6 and under 12 months.....	5	3	2
339. Boar under 6 months.....	3	2	2
340. Sow over 1 year.....	8	5	3
341. Sow over 6 and under 12 months.....	5	3	2
342. Sow under 6 months.....	3	2	
343. Boar and 2 sows.....Diploma.			

Class 44.-Tamworths

344. Boar over 1 year. ....	3	5	3
345. Boar over 6 and under 12 months.....	5	3	2
346. Boar under 6 months.....	3	2	2
347. Sow over 1 year.....	8	5	3
348. Sow over 6 and under 12 months.....	5	3	2
349. Sow under 6 months.....	3	2	
350. Boar and 2 sows.....Diploma.			

IER

Warehouse No 1  
Dalhousie

2  
Dalhousie

BEC

the lowest prices.

Machine

the market

PERFECT

oil or use the

a call

y yourself.

LORTIE

ch, Quebec  
chines made



**Class 45.—Duroc-Jerseys**

351. Boar over 1 year.....	8	5	3
352. Boar over 6 and under 12 months.....	5	3	2
353. Boar under 6 months.....	3	2	
354. Sow over 1 year.....	8	5	3
355. Sow over 6 and under 12 months.....	5	3	2
356. Sow under 6 months.....	3	2	
357. Boar and 2 sows..... Diploma.			

**Class 46.—White Chesters and other pure breeds**

358. Boar over 1 year.....	8	5	3
359. Boar over 6 and under 12 months.....	5	3	2
360. Boar under 6 months.....	3	2	
361. Sow over 1 year.....	8	5	3
362. Sow over 6 and under 12 months.....	5	3	2
363. Sow under 6 months.....	3	2	
364. Boar and 2 sows..... Diploma.			

**Class 47.—Cross Breeds (Large breeds)**

365. Sow over 1 year.....	8	5	3
366. Sow over 6 and under 12 months.....	5	3	2
367. Sow under 6 months.....	3	2	
368. Brood sow with litter of at least 4 young. Diploma.			

**Class 48.—Crossbreeds small breeds)**

369. Sow over 1 year.....	8	5	3
370. Sow over 6 and under 12 months.....	5	3	2
371. Sow under 6 months.....	3	2	
372. Brood sow with litter of at least 4 young..... Diploma.			

SECTI  
373.  
374.  
375.  
376.  
377.  
378.  
379.  
380.

C  
En  
In  
of the c  
entranc  
Al  
natural



5th SUBDIVISION.

FANCY ANIMALS.

Entrance Fee : 25 cents each section.

Class 49

SECTION	SECTION
373. Pair ferrets .....\$1 00	381. Pair red squirrels.....\$1 00
374. Pair guinea pigs..... 1 00	382. Pair flying squirrels... 1 00
375. Pair white rats..... 1 00	383. Pair fox squirrels..... 1 00
376. Pair white mice ..... 1 00	384. Rabbit, lop eared, buck. 1 00
377. Pair marmots or prairie dogs ..... 1 00	385. Rabbit, lop eared, doe . 1 00
378. Pair black squirrels... 1 00	386. Rabbit, any other va- riety, buck ..... 1 00
379. Pair white squirrels... 1 00	386a. Rabbit, any other va- riety, doe ..... 1 00
380. Pair grey squirrels..... 1 00	

6th SUBDIVISION

BIRDS

COMMITTEE.—Messrs. P. A. Lamonde, A. E. Valkrand, James Perry.

Entries must be made before Monday, 4th September

In making entries, exhibitors must be careful to state the number of the class and section in which the bird is to be entered and pay the entrance fees of 25 cents per section.

All specimens, except games and bantams, must be exhibited in their natural condition.

8 5 3  
5 3 2  
3 2 2  
8 5 3  
5 3 2  
3 2 2

e breeds

8 5 3  
5 3 2  
3 2 2  
8 5 3  
5 3 2  
3 2 2

s

8 5 3  
5 3 2  
3 2 2

The company's card alone will be placed upon each coop, cage or specimen, giving the number and variety of the exhibit, and no other card will be allowed on any coop, cage or specimen, until the Judges have completed their awards.

**ART** In the Breeding Pens Class are admitted only the birds specially entered for that 51st class.

Coops, except in the Fancy Class, will be provided, and the Poultry fed and taken care of at the expense of the Quebec Exposition Company.

The Poultry Show will commence on Tuesday, September 12th and all poultry to be exhibited must be in place on the Grounds, before 10 a. m., Tuesday, 11th September or they will not be allowed to compete.

No birds will be allowed in the building except those entered for exhibition.

In section *for any other variety*, the birds must be pure bred.

---

**N. B.—**Exhibitors are requested to have their names and addresses on their coops for return and also the name of the Express Company by which they are to be returned.

For bes  
For bes  
For bes  
For bes  
Breeding

For bes  
For bes

SECTION.

387. Plym  
388.  
389.  
390.

# REGULAR PRIZES

FOR

Poultry, Chickens, Turkeys, Geese, Ducks and Fancy Birds



	1st	2nd
<i>For best Cock</i> .....	\$1 50	\$0 75
<i>For best Hen</i> .....	1 50	0 75
<i>For best Cockerel</i> .....	1 00	0 50
<i>For best Pullet</i> .....	1 00	0 50
<i>Breeding Pens</i> .....	2 00	1 00

### Pigeons

<i>For best Cock</i> .....	\$1 00	0 50
<i>For best Hen</i> .....	1 00	0 50

### Class 50—Fowls

SECTION.	A. American	SECTION.
387. Plymouth Rocks (barred), cock.		391. Plymouth Rocks (white), cock...
388. " " " hen...		392. " " " hen..
389. " " " cockerel		393. " " " cockerel
390. " " " pullet		394. " " " pullet..
		395. Plymouth Rocks (buff), cock...
		396. " " " hen..
		397. " " " cockerel
		398. " " " pullet..

each coop, cage or  
hibit, and no other  
until the Judges

the birds specially

d, and the Poultry  
osition Company.

September 12th and  
rounds, before 10  
owed to compete.

those entered for

pure bred.

ir names and  
e name of the  
ned.

399. Javas, cock.....	443. Cochinchinois white cock.....	435
400. " hen.....	444. " " hen.....	486
401. " cockerel.....	445. " " cockerel.	
402. " pullet.....	446. " " pullet!...	
403. Wyandottes, white.....	447. " " black cock.....	
404. " " hen.....	448. " " hen.....	487
405. " " cockerel ..	449. " " cockerel.	
406. " " pullet...)	450. " " pullet...	488
407. " golden laced cock..		489
408. " " hen..		490
409. " " cockerel.		491
410. " " pullet..	451. Leghorns, white cock.....	492
411. " silver laced cock...)	452. " " hen.....	493
412. " " hen..	453. " " cockerel.....	494
413. " " cockerel..	454. " " pullet .....	495
414. " " pullet...)	455. " brown cock.....	496
415. " buff, cock.....	456. " " hen.....	497
416. " " hen.....	457. " " cockerel..	498
417. " " cockerel..	458. " " pullet.....	499
418. " " pullet...)	459. " black, cock.....	500
419. Dominiques, cock.....	460. " " hen.....	501
420. " hen.....	461. " " cockerel.....	502
421. " cockerel.....	462. " " pullet.....	
422. " pullet .....	463. " buff, cock.....	
	464. " " hen.....	
	465. " " cockerel .....	
	466. " " pullet.....	503
	467. " rose comb, brown	504
		505
		506
		507
		508
		509
		510
		511
		512
		513
		514
		515
		516
		517
		518
		519
		520
		521
		522

*C.—Mediterranean*

*B.—Asiatic*

423. Brahmas dark, cock.....	468. " " hen.....	506
424. " " hen.....	469. " " cockerel	507
425. " " cockerel.....	470. " " pullet..	508
426. " " pullet.....	471. " other varieties, cock...	509
427. " light, cock.....	472. " " hen .....	510
428. " " hen.....	473. " " " cockerel	511
429. " " cockerel.....	474. " " " pullet..	512
430. " " pullet.....	475. Spanish, cock.....	513
431. Langshans, cock.....	476. " hen.....	514
432. " hen.....	477. " cockerel .....	515
433. " cockerel.....	478. " pullet.....	516
434. " pullet.....	479. Andalusians, cock.....	517
435. Cochins, buff, cock .....	480. " hen.....	518
436. " " hen.....	481. " cockerel.....	519
437. " " cockerel.	482. " pullet.....	520
438. " " pullet...)	483. Minorcas, cock.....	521
439. " " partridge, cock..	484. " hen.....	522
440. " " hen.....		
441. " " cockerel.		
442. " " pullet...		





**Class 52—Pigeons**

*Entrance Fee : 25c. each*

All the coops for Pigeons will be provided by the Company ; exhibitors must have a private mark on their birds, so that they can be easily identified.

*a. Carriers*

- 639. English Carriers, black, cock...
- 640. " " " hen...
- 641. " " " dun, cock...
- 642. " " " hen ...
- 643. " " " any other variety, cock—
- 644. " " " hen...

*b. Pouters.*

- 645. Pouters, blue pied, cock.....
- 646. " " " hen .....
- 647. " " black pied, cock.....
- 648. " " " hen.....
- 649. " " red or yellow pied, cock
- 650. " " " hen.
- 651. " " white, cock.....
- 652. " " " hen.....

*c. Barbs.*

- 653. Barbs black, cock.....
- 654. " " " hen.....
- 655. " " dun, cock.....
- 656. " " " hen.....
- 657. " " any other colour, cock.
- 658. " " " hen....

*d. Tumblers (short faced).*

- 659. Tumblers, shortfaced, Almond, cock.
- 660. " " " hen..
- 661. " " any other variety, cock..
- 662. " " " hen..

*e. Tumblers (long faced).*

- 663. Tumblers, bald, cock.....
- 664. " " " hen.....
- 665. " " any other variety, standard colour, cock.
- 666. " " " hen.

*f. Jacobins.*

- 667. Jacobins red or yellow, cock....
- 668. " " " hen. . .
- 669. " " white cock.....
- 670. " " " hen.....
- 671. " " any other colour, cock,
- 672. " " " hen..

*g. Owls.*

- 673. Owls, English, blue, silver, black or yellow, cock..
- 674. " " " hen..
- 675. " " " any other colour, cock..
- 676. " " " hen..
- 677. " " African, blue or silvered, cock..
- 678. " " " hen..
- 679. " " " any color, cock..
- 680. " " " hen..

*h. Trumpeters.*

681. Trumpeters russian, cock . . . .  
682. " " hen . . . .

*i. Fantails.*

683. Fantails, blue or silver, cock . .  
684. " " hen . . . .  
685. " white, cock . . . . .  
686. " " hen . . . . .  
687. " any other standard  
colour cock . . . . .  
688. " " hen . . . . .

*j. Turbits.*

689. Turbits, red or yellow, cock . .  
690. " " hen . . . .  
691. " black or dun, cock . . . .  
692. " " hen . . . .  
693. " and other colour,  
cock . . . . .  
694. " " hen . . . .  
695. Blondinettes, cock . . . . .  
696. " hen . . . . .  
697. Satinettes, cock . . . . .  
698. " hen . . . . .  
699. Archangels, cock . . . . .  
700. " hen . . . . .  
701. Swallows, red or yellow, cock . .  
702. " " hen . . . .  
703. " any other colour, cock . . . .  
704. " " hen . . . .  
705. Nuns, any colour, cock . . . . .  
706. " " hen . . . . .

*k. Antwerps.*

707. Antwerps, shortfaced, silver,  
dun or blue, cock . . . . .  
708. " " hen . . . .

709. Antwerps, shortfaced, silver,  
dun or blue, cock . . . . .  
710. " " hen . . . .  
711. " silver or dun, cock . . . .  
712. " " hen . . . .  
713. " blue or black, chequer,  
cock . . . . .  
714. " " hen . . . .

*l. Dragons.*

715. Dragons, blue, white, red or  
yellow, cock . . . . .  
716. " " hen . . . .  
717. " any other colour,  
cock . . . . .  
718. " " hen . . . .

*m. Homers*

719. Homers, blue, red or dun,  
cock . . . . .  
720. " " hen . . . .  
721. " any other colour,  
cock . . . . .  
722. " " hen . . . .

*n. Any other variety.*

723. Pigeons, cock . . . . .  
724. " hen . . . . .

**Class 53 - Turkeys**

725. Turkeys bronze, male . . . . .  
726. " " female . . . . .  
727. " " of 1899, male . . . . .  
728. " " female . . . . .  
729. " other varieties, male . . . . .  
730. " " female . . . . .  
731. " " of 1899 male . . . . .  
732. " " female . . . . .



ced, silver,  
blue, cock..  
hen..  
dun, cock.  
hen..  
ck, chequer,  
cock..  
hen..  
  
ite, red or  
llow, cock..  
hen..  
her colour,  
cock..  
hen..  
  
or dun,  
cock..  
hen..  
her colour,  
cock..  
hen..  
  
ty.  
  
.....  
.....  
  
ys  
  
le.....  
male. ....  
899, male.  
female.  
es, male..  
female..  
99 male..  
female..

**Class 54—Geese.**

- 733. Geese Embden, male .....
- 734. " " female .....
- 735. " " of 1899, male...
- 736. " " " female.
- 737. " Toulouse, male .....
- 738. " " female.....
- 739. " " of 1899, male.
- 740. " " " female
- 741. " china, male.....
- 742. " " female .....
- 743. " other varieties, male .....
- 744. " " " female...
- 745. " " of 1899, male
- 746. " " " female

**Class 55.—Ducks.**

- 747. Ducks Rouen, male.....
- 748. " " female.....
- 749. " " of 1899, male..
- 750. " " " female..
- 751. " Aylesbury, male.....
- 752. " " female .....
- 753. " " of 1899, male
- 754. " " " female
- 755. " Pékin, male.....
- 756. " " female .....
- 757. " " of 1899, male..
- 758. " " " female.

- 759. Ducks Cayuga, male.....
- 760. " " female.....
- 761. " " of 1899, male.
- 762. " " " female.
- 763. " other varieties, male...
- 764. " " female..
- 765. " " of 1899, male
- 766. " " " female.

**Class 56.—Fancy Birds**

- 767. Pair Guinea fowls .....
- 768. " Pheasants, English.....
- 769. " " Golden .....
- 770. " " Silver.....
- 771. " " Albino .....
- 772. " " ring neck .....
- 773. " " Himalayan....
- 774. " " lady Amherst..
- 775. " " Reeves .....
- 776. " Mandarins Ducks.....
- 777. " Carolina or wood ducks...
- 778. " Common native quails....
- 779. " California quails.....
- 780. " Partridges .....
- 781. " Prairie chickens.....
- 782. White Pea fowls.....
- 783. Common Pea fowls.....
- 784. White Swans .....
- 785. Black Swans .....

Second Division

PRODUCTS OF THE FARM

1st SUBDIVISION

AGRICULTURAL PRODUCTS

COMMITTEE.—Chs E. Roy, Chairman, Messrs. Jos. Girard, M. P. P., A. A. Foisy, W. Paquet, Jos. Samson.

Entries must be made before Monday 4th September

Entrance Fee : 10 entries and under, 50 cts ; from 10 to 15 entries, \$1.00 ; over 15 entries : \$2.00

All grain, seeds, and other agricultural products must be the growth of the last harvest.

The names of the different varieties must be inserted by each exhibitor in his list of entries.

The roots must be certified as of field culture and the production of the party exhibiting.

No other but the company's card will be allowed to be attached to the articles exhibited.

All exhibits must be in the buildings at 10 a. m. on Saturday, September 11th, 1899.

Class 57.—Corn Grains

SECTION.		1st	2nd	3rd
786.	Wheat, Winter, (2 bushels).....	\$3	\$2 00	\$1 00
787.	" Spring, Fife, (2 bushels).....	3	2 00	1 00
788.	" Spring, Bald, (2 bushels) any variety.	3	2 00	1 00
89.	" Spring, White Russian, (2 bushels)...	3	2 00	1 00

SECTION.	1st	2nd	3rd
790. Wheat, Spring, Bearded, (2 bushels).....	\$ 3	\$2 00	\$1 00
791. Barley, (two rowed), (2 bushels).....	3	2 00	1 00
792. " (four or six rowed) (2 bushels).....	3	2 00	1 00
793. Rye, Spring, (2 bushels).....	3	2 00	1 00
794. Oats, White, (2 bushels).....	3	2 00	1 00
795. " American Banner, (2 bushels).....	3	2 00	1 00
796. " Black, (2 bushels).....	3	2 00	1 00
797. Buckwheat, Black, (2 bushels).....	3	2 00	1 00

**Class 58—Leguminous plants**

798. Lentils, (2 bushels).....	2	1 00	0 50
799. Peas, Small Field, White, (2 bushels).....	2	1 00	0 50
800. " Small Blue, (2 bushels).....	2	1 00	0 50
801. " Marrowfat, White, (2 bushels).....	2	1 00	0 50
802. " " Black-eye, (2 bushels).....	2	1 00	0 50
803. Beans, Small white field, (2 bushels).....	2	1 00	0 50
804. " Large white field, (2 bushels).....	2	1 00	0 50
805. " Red (2 bushels).....	2	1 00	0 50
806. Horse Beans (1 bushel).....	2	1 00	0 50

**Class 59—Grains in the sheaf, pressed hay, ensilage**

807. Three sheaves of Fall wheat.....	2	1 00	0 50
808. " " " rye.....	2	1 00	0 50
809. " " " barley.....	2	1 00	0 50
810. " " Spring wheat.....	2	1 00	0 50
811. " " " barley.....	2	1 00	0 50
812. " " white oats.....	2	1 00	0 50
813. " " black oats.....	2	1 00	0 50
814. " " indian Corn (broom).....	2	1 00	0 50
815. Indian Corn, (in the ear), (3 traces), white....	2	1 00	0 50
816. " " (in the ear), (3 traces), yellow....	2	1 00	0 50
817. Three bales of compressed hay.....	2	1 00	0 50
818. Corn suitable for ensilage, 6 stalks.....	2	1 00	0 50
819. Collection of Ensilage Corn, 10 varieties, named, 5 stalks each.....	3	2 00	1 00

N. B.—A diameter of 15 inches requested for the base of the sheaves.

**Class 60.—Field Sheds**

820. Timothy Seed, (2 bushels).....	3	2 00	1 00
821. Clover Seed, (2 bushels) Red.....	3	2 00	1 00
822. Flax Seed, (2 bushels).....	3	2 00	1 00

SECTION.	1st	2nd	3rd
823. Hemp seed, ( $\frac{1}{2}$ bushel.).....	2	1 00	0 50
824. Millet Seed, ( $\frac{1}{2}$ bushel.)...	2	1 00	0 50
825. Ani Seed, ( $\frac{1}{4}$ bushel.).....	2	1 00	0 50

**Class 61.—Field Roots**

826. Potatoes, Early Freeman, <i>1 bushel basket</i> ..	2	1 00	0 50
827. " Early Gem, " " ..	2	1 00	0 50
828. " Early Puritan, " " ..	2	1 00	0 50
829. " Beauty of Hebron, " " ..	2	1 00	0 05
830. " Early Rose, " " ..	2	1 00	0 50
831. " Lee's favorite, " " ..	2	1 00	0 50
832. " Stray Beauty, " " ..	2	1 00	0 50
833. " Garnet Chili, " " ..	2	1 00	0 50
834. " Any other variety, " " ..	2	1 00	0 50
835. Assortment of Potatoes (not exceeding 10 varieties, 10 of each sort :) may be the same varieties as exhibited in other sections, but not the same Potatoes, must be grown by exhibitor (the same exhibitor can only take one prize in this section).....	4	3 00	2 00
836. Turnips ( <i>chou de Siam</i> ), <i>6 roots</i> .....	1	0 75	0 50
837. Swede Turnips, <i>6 roots</i> , purple top.....	1	0 75	0 50
838. " " " green top.....	1	0 75	0 50
839. Turnips, <i>6 roots</i> , white globe.....	1	0 75	0 50
840. " " Aberdeen yellow, green top.	1	0 75	0 50
841. Carrots, <i>12 roots</i> , red long.....	1	0 75	0 50
842. " " half long.....	1	0 75	0 50
843. Carrots white Belgian, <i>12 roots</i> .....	1	0 75	0 50
844. " " intermediate or Vosges.	1	0 75	0 50
845. Mangel-Wurzel, <i>6 roots</i> , long, red.....	1	0 75	0 50
846. " " red, globe.....	1	0 75	0 50
847. " " yellow globe.....	1	0 75	0 05
848. " " long, yellow.....	1	0 75	0 05
849. Mangel-Wurzel, <i>6 roots</i> , intermediate, yellow.	1	0 75	0 50
850. " " Golden Tankard, ..	1	0 75	0 50
851. Kohl Rabi, <i>6 roots</i> .....	1	0 75	0 50
852. Beets, <i>6 roots</i> , white sugar, red or green top..	1	0 75	0 50
853. Collection of roots, grown by the exhibitor, all varieties named, suitable for feeding cattle, not more than 4 of each variety, potatoes excluded.....	4	3 00	2 00

**Class 62—Hemp.**

SECTION	1st	2nd	3rd
854. Hemp 5 lbs.....	2	1 00	0 50

**Class 63—Tobacco**

(GROWTH OF 1898)

855. Tobacco in leaf, not less than 25 lbs.....	4	3 00	2 50
856. Tobacco cut, 10 lb.....	3	2 00	1 00
857. Cigars manufactured exclusively of Canadian Tobacco, not less than 100.....	4	3 00	2 00
858. Collection of varieties of Tobacco in leaf.....	3	2 00	1 00

N. B.—All theses tabaccos must be canadian growth.

**2nd SUBDIVISION**

**INDUSTRIAL PRODUCTS**

COMMITTEE.—Messrs. Nap. Drouin, chairman, A. Grenier, A. Drollet, A. Samson, R. Turner, Alp. Dumontier.

**Entries must be made before Monday, 4th September**

*Entrance Fee : 25 cents per section.*

A written declaration will be required from each prize taker that the cheeses shown were made in the factory named. This rule applies also to creamery butter.

Any exhibitor making misrepresentations will forfeit any prize that may be awarded.

Any factory or manufacturer can compete in all sections, but not in the same section under different names.

With a view of securing a uniform salting of the butter exhibited it is recommended that seven-eighths of one ounce of salt be used to each pound of butter.

Exhibitors who do not intend to come with their exhibits can address them to the "Superintendent of the Dairy Department, Exhibition Grounds, Quebec," who will take charge of the same, without assuming any responsibility.

Exhibitors are forbidden to place on their exhibits marks which might indicate whence they came.

Cheese will be judged according to the following scale of points :  
 aroma 45 points ; quality and texture, 30 points ; colour, 15 points ;  
 general appearance of product and packing, 10 points.

Butter will be judged according to the following scale of points :  
 aroma, 40 points ; salting, 10 points ; general appearance of product and  
 quality of packing, 10 points.

**Class 64—Cheese.**

SECTION	1st	2nd	3rd
858. Cheese, factory, (coloured) 2 not less than 50 lbs, each, made between the 1st and 16th August, 1899.....	\$15	\$10	\$5
859. Cheese, factory (white), 2 not less than 50 lbs, each, made between the 1st and 16th August, 1899.....	12	8	4
860. Cheese, half-dozen cream cheeses, not exceeding 10 lbs each.....	5	4	
861. Gruyère cheese.....	5	4	
862. Stilton cheese, 3 cakes of 1898 and 3 of 1899.	5	4	
863. Collection of ten small cheeses for local consumption.....	5	4	

**Class 65—Butter**

864. Butter, 2 tubs or firkins, at least 50 lbs each, made at any butter factory or creamery...	15	10	5
865. Butter, 2 firkins or tubs, at least 40 lbs each, made at any farm dairy.....	12	8	4
866. Butter, basket of butter in prints or rolls, made in a farm dairy.....	5	4	3

ions, but not in

er exhibited it  
used to each

its can address  
ition Grounds,  
any responsa-

s which might

le of points :  
r, 15 points ;

le of points :  
product and

2nd 3rd

\$10 \$5

8 4

4

4

4

4

10 5

8 4

4 3



# M. TIMMONS & SON

★ MANUFACTURERS OF ★



GINGER ALE  
SODA WATER  
CREAM SODA  
CHAMPAIGN  
CIDER  
GINGER BEER  
LIMONADE,  
ETC.

➤ AGENTS AND BOTTLERS ➤

... OF THE CELEBRATED ...

## Mineral Waters

★ CALEDONIA

MEDALS, FIRST PRIZES AND DIPLOMAS

*Granted for their superior quality*

➤ QUEBEC ➤



SON

INGER ALE  
ODA WATER  
REAM SODA  
HAMPAIGN  
CIDER  
INGER BEER  
MONADE,  
ETC.

ONIA

S

ality

LEPHONE 2176

# CHARLES E. ROY

MERCHANT AND IMPORTER OF LEATHER

Manufacturer and Jobber of  
Boot and Shoes in wholesale

Speciality : Shoes "MARSH"

SPECIAL AGENT

Of the celebrated rubber shoes "Maltese Cross Rubber Co., Toronto"

445 ST. JOSEPH STREET

— AND —

692 ST. VALIER STREET  
**QUEBEC.**

# L'association funeraire de Quebec

A été fondée il y a une couple d'années dans un but purement philanthropique ; elle est incorporée en vertu des Statuts Refondus de la province de Québec, relatifs aux associations charitables:

**ASSUREZ-VOUS** et vous aurez droit a une tombe, corbillard, deux chevaux, décorations de chambre, bandoulières, le tout se montant à \$25. Et il ne vous en coûtera que **50 cents par année pour adulte** et 25 cents pour enfant de 1 à 10 ans.

A l'enfant assuré décédé, l'Association donne une tombe et un corbillard, le tout évalué à \$8,00.

**CULTIVATEURS ET OUVRIERS** devenez membres de l'Association funéraire de Québec, elle comprend dans ses opérations Québec et ses alentours.

BUREAU PRINCIPAL CHEZ

## VEZINA & MOISAN

297 rue St Joseph, St Roch, Quebec—Tél. 2677b.

N. B.—Les entrepreneurs de pompes funèbres qui possèdent les plus beaux corbillards, les plus belles décorations de chambre, etc., de la ville de Québec.



# H. BEAUTY

Importer of Wines, Liquors and French Produce of the First Choice

Bordeaux : 196 ST-GENÈS St.

Quebec : 22 FABRIQUE St.

{ Telephone 116

**Class 66—Honey an Wax**

SECTION	1st	2nd	3rd
867. Display of 20 lbs of comb honey in sections...	\$3	\$2	\$1
868. Display of extracted liquid Linden honey, 25 lbs, in glass....	3	2	1
869. Display of 25 lbs extracted liquid clover honey, in glass .....	3	2	1
870. Bees wax, 10 lbs (manufacturers of comb foundation excluded).....	3	2	1
871. Foundation for brood chamber.....	3	2	1
872. Apiarian supplies.....	Médaille		
873. Section super for top story, easy of manipulation ; product to be exhibited in super as made by the bees.....	Médaille		
874. Collection of products, of which honey is a component, showing the many use to which honey may be put.. .....	Médaille		

All honey exhibited must be the production of the exhibitor's apiary.

Exhibitors selling honey during the Exhibition (for which right a fee will be charged), will not be allowed to make any removal from their regular exhibits, but may have a special supply at hand, from which the honey sold may be taken.

Exhibitors offering comb honey for sale, will not be allowed to cut the sections, but must sell whole sections put up securely in manilla or paste board boxes or bags. Purchasers are notified not to eat it in the Buildings, and sellers shall make as little noise as possible in soliciting custom.

Exhibitors must have their exhibits arranged before the opening of the Exhibition at 10 a. m., on the 11th September.

A breach of these rules will entail forfeiture of any prize that may be awarded.

**Class 67—Miscellaneous**

SECTION.	1st	2nd	3rd
875. Maple sugar, (20 lbs).....	\$3	\$2	\$1
876. Maple syrup, (1 gallon in transparent vase)....	3	2	1
877. Canadian wines, (1 gallon in clear bottles)....	2	1	
878. Liquors, (1 gallon in clear bottles).....	2	1	
879. Vinegar, (1 gallon).....	2	1	
880. Canned vegetables.....	2	1	

SECTION	1st	2nd
881. Pickles.....	3	1
882. Marmalade.....	2	1
883. Preserves.....	2	1
884. Candies.....	2	1
885. Canned fruit.....	2	1
886. Home-made bread.....	2	1
887. Home-made soup.....	2	1

**3rd SUBDIVISION**

**DOMESTIC MANUFACTURES**

MADE IN THE FARMERS HOUSE

COMMITTEE:—Mesdames Jacques Collin, Frs. Pouliot and  
Ephrem Gagnon.

**Entrees must be made before monday, 4th September**

*Entrance fee : 5 entree or under, 50 cents : from 5 to 10 entries,  
\$1.00 ; for every additional entry, 10 cents.*

All articles in this subdivision must be of Canadian origin and made  
in the farmer's house.

**Class 68**

SECTION	1st	2nd	3rd
888. Cloth, twilled and fulled, (12 yards).....	3	2	1
889. Light cloth, fulled, (12 yards).....	3	2	1
890. Dress goods, (12 yards).....	3	2	1
891. Light flannel, (12 yards).....	3	2	1
892. Linen, (12 yards).....	3	2	1
893. Woollen, counterpanes.....	3	2	1
894. Quilts, woollen or wool and cotton.....	3	2	1
895. Woollen blankets.....	3	2	1
896. Rag carpet.....	3	2	1
897. Woollen shawls.....	3	2	1
898. Knitted work.....	3	2	1
899. Canadian felt, (20 lbs).....	3	2	1
900. Two pairs of woollen stockings.....	2	1	



5. All exhibitors in class for bouquets must have them of such a size that they can be shown in the vases provided.

6. Cards corresponding with the entries will be furnished to the exhibitors, who alone will be responsible for the placing of them, and are requested to satisfy themselves that the cards correctly describe the objects exhibited.

7. In order to allot the space required in each section, all entries must be made in writing, not later than Monday the 4th of September, after which date no entries will be received.

8. Competitors must state, as nearly as possible, the amount of space they will require in each section, on a table  $3\frac{1}{2}$  feet wide.

9. Exhibitors will supply their own boxes for exhibiting cut flowers.

10. All articles to be exhibited for premiums must be in the building by ten o'clock on Monday, 11th September, at which hour the doors will be closed, and no further exhibits admitted. Two hours will be given thereafter for exhibitors to finish placing and ticketing their articles, at the close of which time they must leave the building, and the Judges will proceed to make their awards.

11. No individual, except the Judges, will be allowed to touch or handle any fruit, flower, or any article exhibited, and any exhibitor proved guilty of having tampered with any article on exhibition, or having changed any ticket will, at the option of the committee, be liable to be deprived of all the prizes he may have been awarded.

12. While the Judges are making their awards, no person shall be present, except parties appointed guardians by the Directors.

13. The Company shall not be responsible for damage done to plants during or after the Exhibition, but all possible care will be taken of them.

14. Parties will not be allowed to compete for more than one prize in the same section :—no article which has already been awarded a prize will be entitled to another.

15. Post entries may be made after the 4th of September, on payment of twenty five cents for each section, but in no case after the 11 of September.

SECT  
912  
913  
914  
915  
916  
917  
918  
919  
920  
921  
922  
923  
924  
925  
926  
927  
928  
929  
930  
931  
932  
933  
934  
935  
936  
937  
938  
939  
940  
941  
942  
943  
944  
945  
946  
947  
948  
  
949  
950

**Class 69-Plants:**

SECTION.	1st	2nd
912. Stove or Greenhouse Plants 12 distinct varieties..	\$3 00	\$2 00.
913. " " " 6 distinct varieties..	2 00	1 00.
914. Foliage Plants, 12 distinct varieties .....	3 00	2 00
915. Foliage Plants, 6 distinct varieties .....	2 00	1 00.
916. Begonias, foliage, 6 distinct varieties .....	2 00	1 00.
917. " tuberos, 6 distinct varieties .....	2 00	1 00.
918. " 4 distinct varieties, in bloom .....	2 00	1 00.
919. Coleus, 12 pots, distinct varieties .....	2 00	1 00.
920. " 6 pots, distinct varieties .....	1 00	0 50
921. Dracænas, 3 pots, distinct varieties .....	2 00	1 00.
922. " best single specimen .....	1 00	0 50
923. Ferns, foreign, 10 distinct species .....	2 00	1 00
924. " native, 6 distinct varieties .....	1 00	0 50
925. " best single specimen .....	1 00	0 50
926. Abutilons, 6 varieties .....	2 00	1 00
927. Fuchsias, in bloom, 5 distinct varieties .....	2 00	1 00
928. " best single specimen .....	1 00	0 50
929. Geraniums zonale, in bloom, 9 distinct varieties ..	2 00	1 00
930. " double, in bloom, 9 distinct varieties .....	2 00	1 00
931. " bronzes, 6 varieties .....	1 00	0 50
932. " tricolor, 4 varieties .....	1 00	0 50
933. Gloxinias, in bloom, collection of six .....	2 00	1 00
934. " in bloom, collection of four .....	1 00	0 50.
935. Roses, in bloom, collection of six .....	2 00	1 00
936. Carnations, in bloom, 4 varieties .....	2 00	1 00
937. Heliotrope, best single specimen .....	1 00	0 50.
938. Bouvardias, in bloom, 4 varieties .....	1 50	0 75
939. Mignonette, best single specimen .....	1 00	0 50.
940. Palms, 5 distinct varieties .....	2 00	1 00
941. " 3 " " .....	1 50	0 75.
942. " best single specimen .....	1 00	0 50
943. Orchids, 4 varieties .....	1 00	0 50
944. Collection of plants, grouped on a square of 14 feet.	5 00	4 00.
945. Collection of plants (15 varieties) .....	4 00	2 00
946. Hanging basket .....	1 00	0 50
947. Musk, best specimen .....	1 00	0 50.
948. Tuberoses, best spike .....	0 50	0 25.

**Class 70-Cut bloom**

949. Asters, 12 varieties .....	1 00	0 75.
950. " 6 " .....	1 00	0 50.



SECTION.		1st	2nd
951.	Dahlias 21 varieties.....	\$2 00	\$1 00
952.	“ 12 “.....	1 00	0 75
953.	“ pompons 12 varieties.....	1 00	0 75
954.	“ singles 12 “.....	1 00	0 75
955.	Gladioli, 12 spikes “.....	1 00	0 75
956.	“ 6 “.....	1 50	0 75
957.	Pansies, 24 dissimilar.....	1 00	0 75
958.	“ 12 “.....	1 00	0 50
959.	Petunias, single, collection of 24.....	1 00	0 50
960.	“ double, collection.....	1 00	0 50
961.	Flox drummondii, collection of 18 spikes.....	1 00	0 50
962.	“ perennial, collection.....	1 00	0 50
963.	Roses hybrid, 6 different, named.....	2 00	1 00
964.	Roses tea or noisette, 6 varieties named.....	1 00	0 50
965.	Sweet Peas, collection.....	1 00	0 50
966.	Vervains.....	1 00	0 50
967.	“ collection of 3 spikes.....	2 00	1 00
968.	Giroflé.....	2 00	1 00
969.	Zinnias.....	1 00	0 50
970.	Carpet bedding, 4½ feet by 2 feet wide.....	3 90	2 00
971.	Hand bouquet. Composition with regard to grace and elegance, quality of flowers, contrast of color, sufficiency of foliage. Size will be not be considered a merit and may be considered a defect. Use of paper round the bottom of any bouquet as a bordering will not be allowed.....	2 00	1 00
972.	Vase or epergne of cut flowers.....	1 50	1 00
973.	Collection of roses.....	1 50	1 00
974.	“ of cut bloom arranged for effect.....	2 00	1 00
975.	Floral design.....	2 00	1 00
976.	“ for grounds.....	2 00	1 00
977.	Basket of flowers.....	2 00	1 00
978.	Collection of annuals (15 varieties).....	4 00	2 00

**Class 71.—Vegetables**

979.	Artichokes ( <i>plate</i> ).....	0 75	0 50
980.	Beets, Turnip blood, (6).....	0 75	0 50
981.	Beets long, (6).....	0 75	0 50
982.	Brussels Sprouts, 2 stalk.....	0 75	0 50
983.	Cabbage, Winter, 3 heads.....	0 75	0 50
984.	“ Savoy, 3 heads.....	0 75	0 50
985.	“ red, 3 heads.....	0 75	0 50
986.	Carrots early, 3.....	0 75	0 50
987.	“ late, 6.....	0 75	0 50



1st	2nd
\$2 00	\$1 00
1 00	0 75
1 00	0 75
1 00	0 75
1 00	0 75
1 50	0 75
1 00	0 75
1 00	0 50
1 00	0 50
1 00	0 50
1 00	0 50
1 00	0 50
1 00	0 50
2 00	1 00
1 00	0 50
1 00	0 50
1 00	0 50
2 00	1 00
2 00	1 00
1 00	0 50
3 00	2 00

2 00	1 00
1 50	1 00
1 50	1 00
2 00	1 00
2 00	1 00
2 00	1 00
2 00	1 00
4 00	2 00

0 75	0 50
0 75	0 50
0 75	0 50
0 75	0 50
0 75	0 50
0 75	0 50
0 75	0 50
0 75	0 50
0 75	0 50

EXHIBITION.		1er	2e :
988.	Cauliflower, 3 heads.....	1 00	0 75
989.	"    best head.....	0 75	0 50
990.	Celery, white, 6 heads.....	0 75	0 50
991.	Celery, red, 6 heads.....	0 75	0 50
992.	Cucumber, two.....	0 75	0 50
993.	Corn, sweet, collection, 6 ears of each.....	1 00	0 75
994.	Egg Plant, 3, purple.....	0 75	0 50
995.	"    3, white.....	0 75	0 50
996.	Leeks, 1 doz.....	0 50	0 25
997.	Oignons, collection, 4 of each kind.....	1 00	0 75
998.	"    white.....	0 75	0 50
999.	"    red.....	0 75	0 50
1000.	"    yellow.....	0 75	0 50
1001.	Parsnips, 6.....	0 75	0 50
1002.	Pepper, 4.....	0 75	0 50
1003.	Salsifs, 12.....	0 50	0 25
1004.	Tomatoes, collection, 3 of each.....	0 75	0 50
1005.	Vegetable marrow.....	0 75	0 50
1006.	Hubbarb squash.....	0 75	0 50
1007.	Largest Pumpkin.....	1 00	0 50
1008.	Plate of green peas.....	0 75	0 50
1009.	Plate of French beans.....	0 75	0 50
1010.	Collection of vegetables.....	3 00	2 00
1011.	Sweet herbs, collection.....	0 75	0 50

**Class 72.—Fruits**

1012.	Apples, collection not to exceed 25 var., exhibited by grower; 5 specimens of each variety.....	5 00	4 00
1013.	Apples, collection of 12 var., (3 Summer, 3 Fall, 3 Early Winter, 3 Late Winter, 5 of each).....	4 00	3 00
1014.	Apples, for commercial purposes, 6 varieties named, 5 of each.....	3 00	2 00
1015.	Apples, Fameuse..... 5 specimens..	2 00	1 00
1016.	"    St-Lawrence.....	2 00	1 00
1017.	"    Duchess.....	2 00	1 00
1018.	"    Wealthy.....	2 00	1 00
1019.	"    Alexander.....	1 00	0 50
1020.	"    Ben Davis.....	1 00	0 50
1021.	"    Bethel.....	1 00	0 50
1022.	"    Bourassa.....	1 00	0 50
1023.	"    Blue Pearmain.....	1 00	0 50
1024.	"    Canada Baldwin.....	1 00	0 50
1025.	"    Golden Russet.....	1 00	0 50
1026.	"    Peach (of Montreal).....	1 00	0 50

SECTION.	1er	2e
1027. Apples, Pewaukee ..... 5 specimens..	1 00	0 50
1028. " Gray .....	1 00	0 50
1029. " Strawberry (of Montreal) ..	1 00	0 50
1030. " Yellow Transparent.....	1 00	0 50
1031. " Jonathan.....	1 00	0 50
1032. " Any other variety.....	1 00	0 50
1033. Pears, 6 varieties, 5 of each, named.....	3 00	2 00
1034. " 3 " 5 " .....	2 00	1 00
1035. " 1 " 5 specimens " .....	1 00	0 50
1036. Plums, collection of 10 specimens of more than two varieties.....	3 00	2 00
1037. Plums, 2 varieties of 10 specimens of each variety.	1 50	1 00
1038. Plums, plate of one variety only, 10 specimens....	1 00	0 75
1039. Plums, wild, of Province of Quebec, 10 specimens.....	0 75	0 50
1040. Basket of Fruit (hot house), size of Basket not to be less than 1 foot, and not to exceed 2 feet in any part.....	3 00	2 00
1041. Basket of out-door grown Fruit, size of Basket to be not less than 1 foot and not to exceed 2 feet in any part.....	3 00	2 00
1042. Grapes, out-door, 6 varieties, named, 2 bunches of each.....	3 00	2 00
1043. Grapes, out of door, white, 3 varieties, 2 bunches of each.....	2 00	1 00
1044. Grapes, out of door, black, 3 varieties, 2 bunches of each.....	2 00	1 00
1045. Grapes, out of door, red, 3 varieties, 2 bunches of each.....	2 00	1 00
1046. Grapes, out of door, white, harvest single bunch..	1 00	0 50
1047. Grapes, out of door, black, harvest single bunch..	1 00	0 50
1048. Grapes, out of door, red, harvest single bunch....	1 00	0 50
1049. Grapes, hot house, 5 varieties, 1 bunch of each...	3 00	2 00
1050. Grapes, hot house, 2 varieties.....	2 00	1 00
1051. Grapes, hot house, 2 varieties, white.....	2 00	1 00
1052. Grapes, Black Hamburg, hot house, 2 bunches....	2 00	1 00
1053. Grapes, hot house, any variety, bunch.....	2 00	1 00
1054. Nectarines, 3 varieties, of 5 each.....	1 00	0 50
1055. Peaches, 6 varieties, 3 of each.....	3 00	2 00
1056. Peaches, (plate of) .....	2 00	1 00
1057. Melon water.....	1 50	1 00
1058. " Musk.....	3 00	2 00
1059. " new variety, Musk.....	2 00	1 00

A  
II  
Sh  
Di  
ent  
Sec  
Sec  
106  
106  
106  
106  
106  
106  
106  
106

*Third Division*

# AGRICULTURAL IMPLEMENTS

**1st SUBDIVISION.**

## IMPLEMENTS USED IN PREPARING THE SOIL.

COMMITTEE.—Messrs. P. T. Legaré, Chairman, J. E. Martineau, W. Shaw, M. J. B. O. Gagnon, Jos. Gauthier.

**Entries must be made before Monday, 4 September.**

*Entrance fee : 25 cts. each*

At the request of numerous manufacturers, the articles in the Third Division will be entered *for exhibition only*. They must, nevertheless, be entered in the same manner as any other article in the books of the Secretary, who must, at the same time be notified of the space required.

**Class 73—Implements driven by steam or horse power.**

**SECTION.**

- 1060. Stone puller.
- 1061. Stump extractor.
- 1062. Steam plough.
- 1063. Sulky “
- 1064. Gang “
- 1065. Double mould board plough.
- 1066. Sub-soil plough.
- 1067. Draining plough or ditching machine.
- 1068. Side-hill plough.

SECTION.

- 1069. Prairie plough.
- 1070. One horse plough.
- 1071. Field or two horse cultivator, iron.
- 1072. " " " wood.
- 1073. Cultivator for destroying thistles.
- 1074. Double spring harrow.
- 1075. " iron " for one horse.
- 1076. " wooden " " "
- 1077. Harrow-spade.
- 1078. Single spring harrow.
- 1079. " iron " " "
- 1080. " wooden " " "
- 1081. Grain drill.
- 1082. Broad cast grain and seeder.
- 1083. Manure spreader.
- 1084. Iron roller.
- 1085. Wooden roller.
- 1086. Corn planter.
- 1087. Paris green spreader.
- 1088. Scuffler.
- 1089. Scraper.
- 1090. Road machine.
- 1091. Best collection of ploughs.—Medal.
- 1092. Miscellaneous.

Class 74—Hand implements

- 1093. Stone-puller.
- 1094. Stump extractor.
- 1095. Broad-cast grain and seeder.
- 1096. Seed drill.
- 1097. Paris green sprinkler.
- 1098. Set draining tools.
- 1099. Drain tiles.
- 1100. Half dozen spades.
- 1101. " steel shovels.
- 1102. " steel hoes.
- 1103. Machine for sowing grass seed.
- 1104. Lawn roller.
- 1105. Spade fork.
- 1106. Miscellaneous.

**2nd SUBDIVISION.**

**IMPLEMENTS FOR REMOVING  
CROPS.**

**Class 75—Implements driven by horses.**

**SECTION.**

- 1107. Mower.
- 1108. Reaper.
- 1109. Combined mower and reaper.
- 1110. Self binder.
- 1111. Tedder.
- 1112. Rake.
- 1113. Hay loader.
- 1114. Fork and pulling machine.
- 1115. Flax pulling machine.
- 1116. Pea harvester.
- 1117. Turnip harvester.
- 1118. Potato-digger.
- 1119. Farm vehicles, carts, etc.
- 1120. Miscellaneous.

**Class 76—Hand Implements.**

- 1121. Seythes.
- 1122. Cradle scythes.
- 1123. Rakes.
- 1124. Lawn mowers.
- 1125. Hay forks.
- 1126. Apple puller.
- 1127. Wheelbarrows.
- 1128. Miscellaneous.

3rd SUBDIVISION

IMPLEMENTS · FOR · PREPARING  
AND UTILIZING PRODUCTS.

Class 77.—Implements driven by steam or horse power.

SECTION.

- 1129. Steam thresher and separator.
- 1130. One horse power and separator.
- 1131. Two horse power and separator.
- 1132. Straw cutter.
- 1133. Root cutter.
- 1134. Root cutter combined, power and hand.
- 1135. Grain crusher or grinder.
- 1136. Corn and cob crusher.
- 1137. Machine Jack.
- 1138. Hay press.
- 1139. Cider press.
- 1140. Miscellaneous.

Class 78—Hand implements.

- 1141. Winnowing machine.
- 1142. Straw cutter.
- 1143. Corn sheller.
- 1144. Apple parer.
- 1145. Cider mill and press.
- 1146. Fruit evaporator.
- 1147. Grain scoops, (half-dozen.)
- 1148. Manure forks (half-dozen.)
- 1149. Miscellaneous.

Class 79.—Dairy, sugar making utensils, etc.

- 1150. Package, for exportation of butter.
- 1151. Firkin containing from 5 to 20 lbs of butter.
- 1152. Cheese boxes for exportation (3.)
- 1153. Cheese press with hoops, complete.

SECTION.

- 1154. Churn.
- 1155. Butter-mixer.
- 1156. Complete collection of utensils for manufacture of butter.
- 1157. Collection of machines for separating cream and milk.
- 1158. Cheese tester.
- 1159. Butter tester.
- 1160. Sugar evaporator.
- 1161. Assortment, maple sugar utensils.
- 1162. Wax extractor.
- 1163. Honey extractor.
- 1164. Beehive (without bees.)
- 1165. Miscellaneous.

---

*Fourth Division*

**INDUSTRIAL DEPARTMENT**

---

COMMITTEE: G. E. Amyot, Esq., Chairman; MM. H. Carrier, W. A. Marsh, John Ritchie, F. X. Drolet, R. LaRue, James Perry, J

**Entries must be made before Monday 4:h September**

**1st SUBDIVISION**

**MACHINERY**

*Entrance Fee : \$1.00 for each section*

---

**Class 80 Machinery driven by wind**

SECTION.

- 1166. For working vegetales substances.
- 1167. For working mineral substances.
- 1168. For working animal substances.
- 1169. For sundry uses.

**Class 81—Machinery driven by water**

**SECTION.**

- 1170. For working vegetable substances.
- 1171. For working mineral substances.
- 1172. For working animal substances.
- 1173. For sundry uses.

**Class 82—Machinery driven by steam**

- 1174. For working vegetable substances.
- 1175. For working mineral substances.
- 1176. For working animal substances.
- 1167. For sundry uses.

**Class 83—Machinery driven by electricity**

- 1178. For working vegetable substances.
- 1179. For working mineral substances.
- 1180. For working animal substances.
- 1181. For sundry uses.

**Class 84—Machinery driven by hand or otherwise**

- 1182. For working vegetable substances.
- 1183. For working mineral substances.
- 1184. For working animal substances.
- 1185. For sundry uses.



2nd SUBDIVISION

MANUFACTURED ARTICLES

Entrie must be made before Monday, 4th September

*Entrance Fee : \$1.00 each section.*

Exhibitors who require *special* space may obtain the same, if available, by purchasing it from the Secretary.

**Class 85—Furniture and Upholstery**

SECTION.

- 1186. Drawing room suites.
- 1187. Dining room suites.
- 1188. Bedroom suites.
- 1189. Chairs, tables, mantels and over mantels ; pier and mantel mirrors.
- 1190. Bed bottoms and mattresses, wall pockets, and brackets, upholstering, &c.
- 1191. Furniture of all kinds.
- 1192. Printed paper hangings, flock, marbled and veined paper, &c., varnished and enamelled papers, imitations of woods and leather, paper hangings in decorations, window shades and blinds, painted and printed.

**Class 86—House Furnishing, &c., &c.**

- 1193. Washing machines, mangles, clothes-wringers.
- 1194. Bird cages, lamps cinder sifters, cornices, and other house furnishing goods.
- 1195. Corn brooms, brushes for miscellaneous purposes.
- 1196. Hollow wooden ware, wash-tubs, pails, children's toys, children's express and pleasure wagons and sleighs ; wheel barrows and other wooden goods.
- 1197. Knitting machines, hand and power, for family and manufacturing purposes.
- 1198. Refrigerator for family, butchers, brewers or grocers' use, &c.

**SECTION.**

- 1199. Fire and burglar proof safes.
- 1200. Vault doors and Bank Lock combinations.
- 1201. Counter and platform scales, etc.
- 1202. Trunks, valises, dressing cases, travelling cases and other kindred goods.

**Class 87—Building Work and Materials, etc**

- 1203. Bricks, drain, tiles, roofing slates, cements, marbles and granite, cut and carved stone work.
- 1204. Machine-made doors, sashes and venetians, mouldings, stair newels and other woodwork for building purposes.
- 1205. Fresco decorations, plaster centerpieces, cornices and brackets, etc., mantel pieces, in marble and marbleized slate, etc.
- 1206. Sign painting and wood graining.
- 1207. Galvanized iron work for building purposes, and all other specimens of workmanship and materials for building purposes.

**Class 88—Stoves and Ranges**

- 1208. Heating and cooking stoves and ranges, all patterns and sizes, coal, oil stoves, gas stoves, acetylene gas stoves, electric stoves, etc.

**Class 89—Grates, furnaces**

- 1209. Parlor grates, portable and stationary ; hot air furnaces, steam and hot water, heating apparatus.

**Class 90—Castings, Hollow-ware, etc**

- 1210. Iron castings, of all kinds ; monuments, fountains and ventilators, crestings, fencing, car and other wheels.
- 1211. Casting for building purposes and bridge work, and for railway cars and locomotives.
- 1212. Plain and enamelled hollow-ware.
- 1213. Cast iron stable fittings, etc.

**Class 91—Light Fixtures and Wire Works, etc.**

**SECTION.**

- 1214. Electric, gaz, kerosene and acetylene light fixtures of all kinds.
- 1215. Plumber's work.
- 1216. Tinsmith's work, tinware, and wire work, etc.
- 1217. Coppersmith's work.
- 1218. Electrical apparatus and accessories.
- 1219. Specimen of plumber's work.
- 1220. Sheet brass work, sheet zinc work, show cases, etc.
- 1221. Wire gauze of all kinds.

**Class 92—Tents, Buntings, etc.**

- 1222. Tents, flags, bunting, camp bedsteads and équipages, sails for vessels, etc.

**Class 93—Leather, Boots, Shoes and Shoemaker's Tools, etc**

- 1223. Assortment of men's, woman's, and children's boots and shoes, machine or hand made.
- 1224. Prepared calf skins, sheep kids, and cow hides ; sheepskin linings, glove kid, Cordovan leather, leather for belting, sole leather, upper leather, upholsterer's leather, leather belting, harness leather, leather for carriage work.
- 1225. Boot and shoemaker's last and trees, pegs, nails and rivets.

**Class 94—Harness and Saddlery Material**

- 1226. Harness for carriage, heavy draught or express horses (double and single) saddles, stirrups, whips, etc., checks for horse collars, horse blankets, kerseys for horse cloating, etc.

**Class 95—Engine Hose and Rubber Goods.**

- 1227. Engine hose, leather and rubber ; rubber and leather belting, and rubber goods of all descriptions ; fancy leather work, firemen's hats, belts, etc.

**Class 96—Fire Escapes, Diving Apparatus, Life Preservers, Yachts,  
Boats, and Appliances.**

**SECTION.**

- 1228. Fire escape, to be shown in operation.
- 1229. Diving armour and appliances.
- 1230. Life boat and appliances.
- 1231. Life preservers.
- 1232. Life saving raft.
- 1233. Appliances for launching life boats.
- 1234. Models of sailing yachts.
- 1235. Pleasure boats and skiffs.
- 1236. Racing skiffs and shells.
- 1237. Canoes, assortment of
- 1238. Sculls, oars and paddles
- 1239. Steam yachts.
- 1240. Miscellaneous.

**Class 97.—Carriages, Sleighs, Waggon and Materials, etc**

*Entrance Fee : 25cts each vehicle.*

- 1241. Landaus, landaulettes, coupés, broughams, calèches, wagonettes.
- 1242. Victorias, extension top phaetons, four passenger Surreys, rocka-  
ways or any other four passenger carriage.
- 1243. One-seat phaeton, buggy or cart.
- 1244. Hackmen's carriages, double or single.
- 1245. Express wagons, double ou single.
- 1246. Sleighs, double ou single.
- 1247. Delivery and express sleighs, double ou single.
- 1248. Carriage and buggy bodies and sleighs (un-ironed), carriage dashes,  
buggy tops, buggy gear, wheels and wheel material, bent stuff  
and other matériel for carriage, and sleighs, etc,
- 1249. Steel and wrought iron axles, carriage, buggy and waggon springs,  
and carriage forgings.
- 1250. Bicycles et tricycles.
- 1251. Automobiles.
- 1252. Miscellaneous.

**Class 98—Hardware, Tools and Cuttlery, etc**

- 1253. Table and other cutlery, razors, etc.
- 1254. Fire arms and sporting goods,

**SECTION.**

- 1255. Bells, skates, fishing rods, line and appliances.
- 1256. Cut and pressed nails, screws, bolts, rivets and washers.
- 1257. Machinists and mechanical engineer's tools.
- 1258. Tinsmith's and iron worker's tools.
- 1259. Edge tools, saw and chopping axes.
- 1260. Spades, hoes, picks, shovels, etc.
- 1261. Hay, manure and other forks and agricultural tools.
- 1262. Scythes and lawn mowers.
- 1263. Locks and keys, files, horse shoes and other manufactured iron work, etc.

**Class 99—Gates and Fencing**

- 1264. Specimen of farm and other fencing.
- 1265. Common and self acting farm and other gates.

**Class 100—Goldsmith's and Silversmith's Work, Jewellery, etc**

- 1266. Sterling silver flat and hollow ware.
- 1267. Electroplated ware and nickel plated ware, etc.
- 1268. Medals, gold and silver chains and locketts, bracelets, necklets ; ladies' and gentlemen's gold sets watches, clocks, diamond setting, gold and silver leaf, etc.

**Class 101—Skilled mechanical Work**

- 1269. Specimen of workmanship by mechanics.
- 1270. " " " " apprentices.
- 1271. " " " " non-mechanics,

**Class 102—Musical Instruments**

- 1272. Organs—cabinet, parlor and church.
- 1273. Pianos—grand, square and upright.
- 1274. Band Instruments—brass, reed and stringed.
- 1275. Drums and other musical instruments of all kinds.

**Class 103—Philosophical and Surgical Instruments and Appliances**

**SECTION.**

- 1276. Mathematical and engineering instruments.
- 1277. Optical Instruments, including microscope and their accessories.
- 1278. Chemical apparatus and glassware.
- 1279. Artificial limbs, trusses and orthopedic appliances.
- 1280. Surgical instruments.
- 1281. Models of Invention.
- 1282. Electro-therapeutic appliances.
- 1283. Dental Instruments and appliances.
- 1284. Miscellaneous.

**Class 104—Glassware Earthenware, &c**

- 1285. Stained glass for churches or domestic purposes, embossed glass, bevelled cut glass, window and mirror glass and all other descriptions of glassware.
- 1286. Pottery.

**Class 105—Bookbinding, Printing and Stationery, &c.**

- 1287. Bookbinding, in all styles of leather and cloth, pocket books, wallets, fancy leather goods.
- 1288. Letterpress printing, job printing, bill heads, letter heads, cards, legal forms, posters, plain, coloured or ornamented.
- 1289. Milboard and strawboard, writing, printing and blotting paper, paper bags, wrapping paper, wood pulp, etc.
- 1290. Printing types, electrotyping, rubber and metal stamps, etc.
- 1291. Specimen of paper ruling.
- 1292. Printing and writing inks, black and coloured.
- 1293. Lithographic work, plain and in colours, show cards, &c.
- 1294. Penmanship, business and ornamental.
- 1295. Designs for wall paper, oilcloth, book covers, cabinet work, or stained glass windows, etc.
- 1296. Illuminated address.
- 1297. Seal engraving, &c.
- 1298. Christmas and New Year cards.
- 1299. Anatomical models for schools.

**Class 106.—Groceries Provisions, etc**

**SECTION.**

- 1300. Cornmeal, starch, wheat flour, buckwheat flour, pot and pearl barley, oatmeal, baking powders, yeasts, wedding cakes, and confectionery of all descriptions, biscuits, &c.
- 1301. Canned and dried preserved fruits and vegetables of all descriptions; jams and jellies, factory and home made.
- 1302. Salted, smoked, preserved tinned and potted meats of all kinds.
- 1303. Salted and dried fish and fish preserved in oils.
- 1304. Coffees, chicory, cocoas, chocolate and other aromatic beverages.
- 1305. Sugar, dry lump (granulated, ground and yellow); and beet sugar, (*Vide* sect. 875.)
- 1306. Cordials and syrups. (*Vide* sect. 876.)
- 1307. Tobaccos and cigars. (*Vide* sect. 855 and following.)

**Class 107—Wines**

- 1308. Commercial exhibit of dry, sweet and sparkling wines.

**Class 108—Chemical manufactures**

- 1309. Chemicals.
- 1310. Pharmaceutical preparations.
- 1311. Petroleum products, including aniline dyes.
- 1312. Soaps, laundry and toilet.
- 1313. Glue and gelatine.
- 1314. Mineral acids.
- 1315. Colours in powder and ground in oil, and liquid paints and white lead, ground in oil, etc.
- 1316. Lard neat's food and other animal oils.
- 1317. Linseed oils, raw and boiled; illuminating and lubricating oils, etc.
- 1318. Toilet and parfumery requisites.
- 1319. Fruit essences and flavouring extracts, artificial fruit, flavouring from fruits, etc.
- 1320. Druggist's glassware, etc.
- 1321. Fluid extracts of medicinal herbs.
- 1322. Rare drugs and chemicals.
- 1323. Varnishes and Japans, etc.
- 1324. Medical and surgical bandages,
- 1325. Shoe blackings and other leather dressings.
- 1326. Medicinal sugar coated and gelatine coated pills in usual trade-packages.
- 1327. Miscellaneous.





# IMAGE EVALUATION TEST TARGET (MT-3)

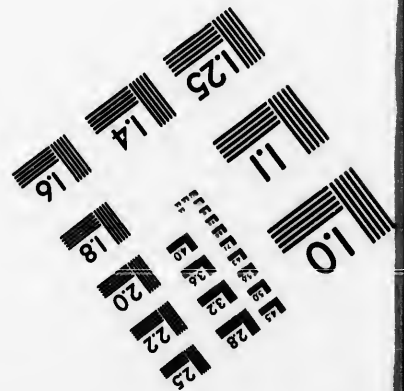
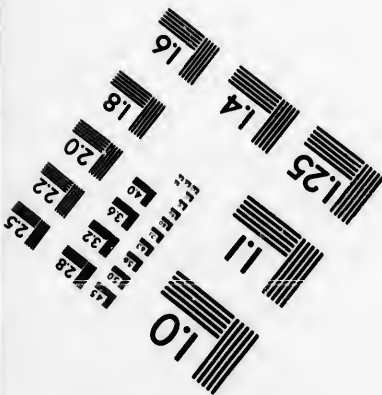
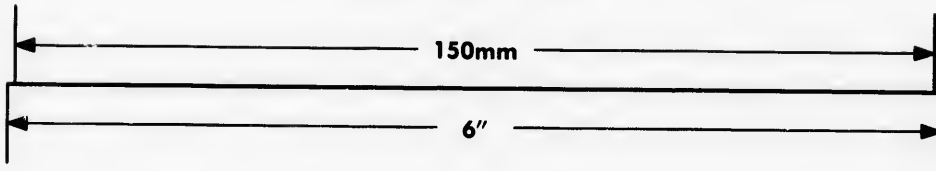
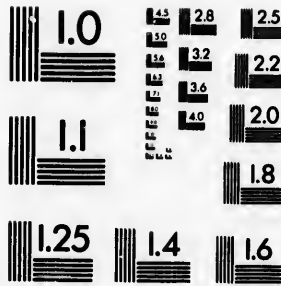
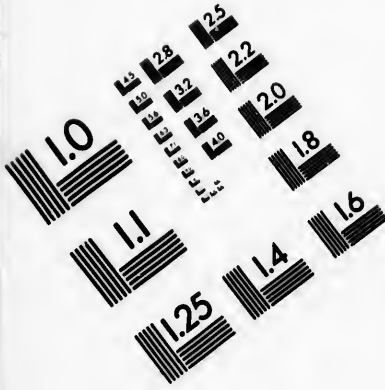

**APPLIED IMAGE, Inc**  
 1653 East Main Street  
 Rochester, NY 14609 USA  
 Phone: 716/482-0300  
 Fax: 716/288-5989

© 1993, Applied Image, Inc., All Rights Reserved

13 28  
14 32  
15 36  
16 22  
17 20  
18

19  
20  
21  
22  
23  
24  
25  
26  
27  
28  
29  
30  
31  
32  
33  
34  
35  
36  
37  
38  
39  
40  
41  
42  
43  
44  
45  
46  
47  
48  
49  
50  
51  
52  
53  
54  
55  
56  
57  
58  
59  
60  
61  
62  
63  
64  
65  
66  
67  
68  
69  
70  
71  
72  
73  
74  
75  
76  
77  
78  
79  
80  
81  
82  
83  
84  
85  
86  
87  
88  
89  
90  
91  
92  
93  
94  
95  
96  
97  
98  
99  
100

**Class 100—Woolen Goods, etc**

**SECTION.**

1328. Alpacas, blankets, rugs, druggets, flannels, shawls, winceys and yarns of all kinds.  
1329. Cassimeres, broad cloths doeskins, naps, pilots, beavers, presidents, coatings, serges, tweeds, worsted cloths and felt, cloth, etc.

**Class 110 -Knitted Goods, etc. Canadian Manufactured Wearing Apparel.** [" Vide " section 888 and following.]

1330. Cardigan jackets, men's, ladies', and children's shirts and drawers ; men's, ladies and children's hose and half hose ; gloves, mitts and gaiters ; nubias, scarfs and shawls, etc.  
1331. Cloth caps, felt and silk hats, etc.  
1332. Overcoats.  
1333. Gentlemen's and boys' suits.  
1334. Ties, scarfs, collars and cuffs.  
1335. Ladies' bonnets, hats, mantles, jackets, etc.  
1336. Ladies' and infants' underclothing, corsets, etc.  
1337. Gloves and mitts, kid, leather and woollen.

**Class 111—Cotton Goods**

1338. Bags and beam warps.  
1339. Cotton sheetings, bleached and unbleached.  
1340. Counterpanes, white and coloured.  
1341. Ducks and denims.  
1342. Gingham, plain and fancy.  
1343. Shirting, striped and fancy wove.  
1344. Tickings, striped and checked.  
1345. Prints, assortment of.  
1346. Cotton flannels, bleached and unbleached.  
1347. Apron checks and permanent linings.  
1348. Beetle twills, black casbans, satteen jeans.  
1349. Twill pocketings, Chester stouts.  
1350. Brown dressed Hollands, plain and fancy muslins.  
1351. Yarns, white and coloured.  
1352. Carpet warps, knitting cotton. etc.

SECT  
1353  
1354

1355  
1356

1357  
1358  
1359

COMM

Exhib  
correc

Depar  
betwe

**Class 112—Carpets, Mats, etc**

**SECTION.**

1353. Carpets, union, wool, tapestry, Brussels and Wilton.  
1354. Cocoa Matting, wool mats, dusters, etc.

**Class 113—Flax and Hemp Goods**

1355. Baggs, cordage, twines and linens.  
1356. Flax in the various stages of manufacture, from straw to bleached lint.

**Class 114—Furs Robes, etc**

1357. Ladies' and gentlemen's furs of all kinds.  
1358. Sleigh robes and rugs, etc.  
1359. Overcoats made from the pelt of any domestic animal.

---

**3rd SUBDIVISION.**

**WOMEN'S AND CHILDREN'S  
DEPARTMENT**

**COMMITTEE :** Mesdames I. Belleau, O. Beaubien, F. E. Roy et C. E. Roy.

*5 entries and under, 50c. ; over 5 entries \$1.00*

All entries in this Department must be made on the Grounds and Exhibitors must bring the articles with them in order that they may be correctly classified.

For this purpose the Superintendents will be on duty in the Women's Department, on Thursday 7th September, and the two following days, between 11 a.m. and 3 p. m.

Exhibitors who do not desire to come with their work, may send it by express or parcel-post, and can rely upon their work being displayed to the best advantage, and carefully repacked and returned, within three days after the Exhibition closes.

All exhibits will be examined and prizes awarded the day before the Exhibition opens. All work entered and handed in, after the opening, may be exhibit, but cannot compete for a prize.

None of the Exhibits must be taken away before Saturday noon, 16th September.

The judges will have the right to withhold any prize, where the work is not of sufficient merit, even if there is no competition.

**Class 115—Decorative Art**

SECTION	1st	2nd
1360. Painting on porcelain.....	\$2	\$1 00
1361. Painting on china.....	2	1 00
1362. Painting on wood.....	2	1 00
1363. Painting on metal.....	2	1 00
1464. Painting on mirror.....	2	1 00
1365. Painting on plush or satin.....	2	1 00
1366. Painting on felt or chamois.....	2	1 00
1367. Painting on slate.....	2	1 00
1368. Painting on linen.....	2	1 00
1369. Painting on card-board.....	2	1 00
1370. Painting on bolting cloth.....	2	1 00
1371. Other paintings.....	2	1 00
1372. Artificial fruit and flowers, wax.....	1	0 50
1373. Artificial fruit and flowers, paper.....	1	0 50
1374. " " " feathers.....	1	0 50
1375. Tapestry.....	1	0 50
1376. Screens.....	1	0 50
1377. Shades.....	1	0 50
1378. Photograph-holder.....	1	0 50
1379. Newspaper-holder.....	1	0 50
1380. Music stand.....	1	0 50
1381. Any work of art not already mentioned.....	1	0 50



*Fifth Division.*

NATURAL HISTORY

1st SUBDIVISION

ANIMAL KINGDOM.

*Entrance Fee : 25c. for each section.*

Scientific institutions may exhibit but not in competition for prizes. Exhibits must be the property of the exhibitor, with the exception of those in section 1429 which must be product of the exhibitors handiwork.

**Class 117--Mammals**

SECTION.

- 1417. Mammals, stuffed,—best collection of native and foreign—  
with vulgar and scientific named attached, not less  
than fifteen species of each..... Medal.
- 1418. Osteological collection..... Medal.

**Class 118--Birds**

- 1419. Birds, stuffed—best collection of canadian—with vulgar  
and scientific names attached..... Medal.
- 1420. Birds, stuffed—best collection of all countries—with vulgar  
and scientific names attached..... Medal.
- 1421. Canary birds, living—best collection of ; must be bred by  
exhibitor and properly named..... Medal.
- 1422. Native birds, living—best collection, with vulgar and  
scientific names attached, not less than twelve (12)  
species to take a prize..... Medal.
- 1423. Birds' eggs, collection, native o. foreign..... Diploma.

**Class 110—Fish**

**SESSION.**

- 1424. Fish, Reptiles, and amphibians, stuffed or preserved; collection of native and foreign, with vulgar and scientific names attached..... Medal.
- 1425. Shells—collection of—native and foreign, land, fresh water and marine, with scientific names attached.. Diploma.

**Class 120—Insects**

- 1426. Insects—collection of—representing not less than 800 species, classified separately and arranged, with scientific names attached and locality indicated.... Medal.

**Class 121**

- 1427. Fossils,—collection of Canadian fossils, classified..... Medal.
- 1428. Natural History Specimens,—collection of—embracing all department included in this subdivision, classified in scientific order..... Medal.
- 1429. Taxidermy,—special collection of stuffed specimens including not less than 20 mammals and 35 birds the whole correctly labelled with vulgar and scientific names..... Medal.

ORY

N.

osition for prizes.  
the exception of  
bitors handiwork.

oreign—  
not less  
..... Medal.  
..... Medal.

vulgar  
..... Medal.  
vulgar  
..... Medal.  
red by  
..... Medal.  
ar and  
e (12)  
..... Medal.  
..... Diploma.



2nd SUBDIVISION

VEGETABLE KINGDOM

Entrance Fee: 25 cents each.

Scientific institutions may exhibit but not in competition for prizes

SECTION.

Class 122—Woods

- 1430. Native Woods.— Collection of — with bark attached, and polished surfaces. Not less than 75 specimens.. Diploma.

Class 123—Grasses

- 1431. Grasses, including cyperaceæ, (collection of) native, properly mounted, with vulgar and scientific names attached, to be exhibited in portfolios..... Diploma.
- 1432. Native Ferns and Lycopods, (collection of) with vulgar and scientific names attached, and properly mounted..... Diploma.
- 1433. Native Mosses, Liverworts, Lichens, Algæ and Fungi, (collection of) with vulgar and scientific names attached, and properly mounted. To be exhibited in portfolios..... Diploma.

Sc  
SECT  
1434  
1435  
1436  
1437  
1438  
1439  
1440  
1441  
1442  
1443  
1444  
1445  
1446  
1447  
1448  
1449  
1450.

3rd SUBDIVISION

MINERAL KINGDOM.

Entrance Fee : 25c each section.

Scientific institutions may exhibit but not in competition for prizes.

SECTION.

Class 124

- 1434. Salt, dairy..... Diploma.
- 1435. Salt, (tabl.)..... "
- 1436. Ochres, and other mineral paints..... "
- 1437. Gypsum, crude and calcined..... "
- 1438. Marbles and Lithographic Stones (6 inches square) undressed..... "
- 1439. Phosphate of Lime, and its manufactures, not less than 60 lbs each..... "
- 1440. Clay and sands, for pottery, moulding and glass making..... "
- 1441. Cements, for building purposes, exhibitors to be present with the Judges to have tests made..... "
- 1442. Asbestos, and its manufactures..... "
- 1443. Mica, in mass and large sheets, labelled with locality where found..... "
- 1444. Iron ores, 6 varieties, not less than 3 lbs weight in each..... "
- 1445. Copper ores, large specimens, not less than 3 lbs weight in each..... "
- 1446. Gold and silver ores..... "
- 1447. Lead ores, large specimens, each not less than 5 lbs in weight..... "
- 1448. Plumbago, and its manufactures, large specimens, each not less than 1 lb in weight..... "
- 1449. Collection of geological and mineral specimens, properly classified and described..... "
- 1450. Archeological collection..... "

OM

ditions for prizes

atched, mens.. Diploma.

native, names ..... Diploma.  
with properly ..... Diploma.  
Fungi, names exhibited ..... Diploma.

**List of the principal Exhibitions that will be held in Canada during the year 1899.**

NAME OF THE COMPANY.	PLACE.	DATE.	SECRETARY.	ADDRESS.
<b>Cie d'Exposition de Quebec.</b>	Quebec.	Sept. 15th to 16th.	R. T. Legare	Quebec, P. Q.
Central Canada Exhibition	Ontario.	Sept. 11th to 23rd.	E. McMahon	Ottawa.
Winnipeg Industrial Exhibition.	Winnipeg.	July 10th to 15th.	F. W. Houbach.	Winnipeg, Man.
Western Manitoba's Big Fair.	Brandon.	" 18th to 21st.	F. J. Clark	Brandon, Man.
Standslead Live Stock Association.	Standslead	August 23rd to 25th.	H. E. Channell.	Standslead Plain, Que.
Canada's Great Exposition and Industrial Fair.	Toronto	Aug. 28th to Sep. 9th	H. J. Hill.	Toronto, Ont.
Dundas County Fair	Morrisburg.	August 26th to 31st.	G. F. Bradfield.	Morrisburg, Ont.
Canada's Great Eastern Exhibition.	Sherbrooke	Sept. 4th to 9th.	H. R. Fraser	Sherbrooke, P. Q.
County of Russell Exhibition.	Metcalfe	" " " "	P. Saver	Metcalfe, Ont.
The Western Fair.	London	" " 16th	Thos. A. Brown	London, Ont.
South Lanark Fair.	Perth	" " 17th to 18th.	J. G. Campbell.	Perth, Ont.
Kinzston District Fair.	Kinzston	" " 11th to 14th.	Thos. D. Minnes	Kinzston, Ont.
County Prescott Agricultural Society.	Bankes Hill.	" " 12th to 13rd.	F. W. Thisledwale	Bankes Hill, Ont.
Bay of Quinte District Fair.	Bellefleur	" " 13th to 14th.	J. M. Hurley, M. P.	Bellefleur, Ont.
County of Carleton Agricultural Society.	Richmond	" " 13th to 15th.	W. J. Green.	Richmond, Ont.
County of Carleton Agricultural Society.	Perthborough	" " 26th to 28th.	David Evans.	Perthborough, Ont.
West Middlesex Exhibition.	Strathroy	" " 18th to 20th.	David Evans.	Strathroy, Ont.
Prescott Fair.	Prescott	" " 19th to 21st.	J. W. McNeill.	Prescott, Ont.
Great Northern Exhibition.	Collingwood	" " 19th to 22nd.	J. W. Archer.	Collingwood, Ont.
N. R. of Oxford Agricultural Society.	Woodstock.	" " 21st to 23rd.	J. G. Sawell.	Woodstock, Ont.
Provincial Exhibition Commission.	Halifax	" " 23rd to 3rd.	F. E. Wood.	Halifax, N. S.
North Brant Agricultural Exhibition.	Paris	" " 25th to 26th.	H. C. O'Neal.	Paris, Ont.
Central Bruce Exhibition.	Paisley.	" " 26th to 27th.	F. E. Sheppard.	Paisley, Ont.
Electoral District Agricultural Society.	Durham	" " 26th to 27th.	A. Davidson.	Durham, Ont.
South Riding of Grey	Cayuga	" " 26th to 27th.	J. W. Sheppard.	Cayuga, Ont.
Haldimand County Fair.	Almouche	" " 26th to 28th.	W. P. McEwan.	Almouche, Ont.
North Lanark Fair.	Godrich.	" " 26th to 28th.	Jas. Mitchell.	Godrich, Ont.
The Great North Western Exhibition	Chatham	" " 26th to 28th.	Henry Robinson.	Chatham, Ont.
West Kent Agricultural Society	Fergus.	" " 27th to 28th.	J. J. Craig.	Fergus, Ont.
Centre Wellington Exhibition	Whitby	" " 27th to 28th.	John Burns.	Whitby, Ont.
Ontario and Durham Exhibition Assoc	Renfrew	" " 28th to 29th.	Robert McLaren.	Renfrew, Ont.
South Renfrew Exhibition.	Sault Ste. Marie	October 3rd to 4th.	Wm Brown.	Sault Ste. Marie, Ont.
East Algoma Annual Fair Exhibition.	Card	" " 3rd to 4th.	John Argue.	Card, Ont.
Huntly Agricultural Fair.	Markham.	" " 4th to 6th.	W. H. Hall.	Markham, Ont.
Canada's Greatest County Fair.	Beachburg.	" " 5th to 6th.	John Brown.	Beachburg, Ont.
North Renfrew Fair.				

Ad  
As  
Al  
Ar  
Ay  
Be  
Bir  
Bir  
Bo  
Bo  
Bro  
Bu  
Car  
Car  
Car  
Che  
Che  
Cly  
Con  
Cro  
Dec  
Dir  
Dra  
Duc  
Dur  
Dur  
Ent  
Exh  
Fan  
Fat

Cayuga, Ont.  
 Almonte, Ont.  
 Goderich, Ont.  
 Chatham, Ont.  
 Fergus, Ont.  
 Whitby, Ont.  
 Sault Ste. Marie, Ont.  
 Carp, Ont.  
 Markham, Ont.  
 Beachburg, Ont.

26th to 27th. I. W. Sheppard.  
 26th to 28th. W. P. McEwan.  
 26th to 28th. Jas. Mill-Jell.  
 26th to 28th. Henry Robinson.  
 27th to 28th. J. J. Craig.  
 27th to 28th. John Burns.  
 28th to 29th. Robert McLaren.  
 October 3rd to 4th. Wm Brown.  
 3rd to 4th. John Argue.  
 4th to 6th. W. H. Hall.  
 5th to 6th. John Blown.

Cayuga  
 Almonte  
 Goderich  
 Chatham  
 Fergus  
 Whitby  
 Renfrew  
 Sault Ste. Marie  
 Carp  
 Markham  
 Beachburg

# INDEX

	PAGE.		PAGE.
Admission	6	Fields roots	54
Agricultural Products	44	Fish (stuffed)	75
Alderneys	26	Flannel	50
Analytical index	3	Flowers	53
Animals (stuffed)	74	Fowls	37
Ayrshires	25	Fruits	55
Berkshires	32	Galloways	24
Birds	35	Gambling	14
Birds (stuffed)	74	Geese	43
Blankets	51	Grains	44
Board of directors	1	Grasses	76
Boulonnais	19	Guernseys	26
Bread	50	Guinea fowls	43
Butter	48	Hackney Horses	18
Canadian Cattle	27	Hemp	47
Canadian Horses	20	Hens	37
Carpets	50	Herefords	23
Carrriage horses	20	Holtsteius	26
Cattle	22	Home made bread	50
Cheese	48	Honey	49
Chester White	34	Horses	16
Clydesdales	18	Hunters (horses)	18
Corn Grains	44	Implements	59
Cotswolds	29	Insects	75
Crochet Work	73	Jerseys	26
Decorative Art	72	Jersey canadian	27
Devons	25	Judges	12
Directors	1	Leguminous	45
Draught horses	20	Leicesters	30
Ducks	43	Linen	51
Durlhams	23	Liquors	49
Duroc-Jerseys	34	Live stock	11
Entries	8	Machinery	61
Exhibitors	8	Machines	12
Fancy Animals	35	Manufactured articles	63
Fat Cattle	28	Minerals	77

	PAGE.		PAGE.
Needle work.....	73	Southdowns..	31
Oxford.....	30	Space.....	10
Partridges.....	43	Standard bred horses.....	18
Peddling.....	14	Stoves.....	64
Percherons.....	19	Suffolks (horses).....	19
Pheasants.....	43	Suffolks (swine).....	33
Pigeons.....	41	Sugar (maple).....	49
Plants.....	53	Swine.....	33
Poland chinas.....	39	Tamworths.....	33
Polled Angus.....	24	Thorough bred horses.....	17
Ponies.....	21	Tickets.....	6
Protests.....	13	Tabacco.....	47
Pullets.....	37	Turkeys.....	42
Regulations.....	5	Vinegar.....	49
Roadster horses.....	17	Wax.....	49
Saddle horses.....	18	Wines (canadian).....	49
Shawls.....	50	Woods.....	76
Sheep.....	29	Woollen Blankets.....	50
Shropshires.....	30	Woomen's department.....	12
Sirop (mapple).....	49	Yorkshires.....	33

	PAGE.
.....	31
.....	10
horses.....	18
.....	64
).....	19
.....	33
.....	49
.....	33
.....	33
horses.....	17
.....	6
.....	47
.....	42
.....	49
.....	49
).....	49
.....	76
s.....	50
ment.....	12
.....	33

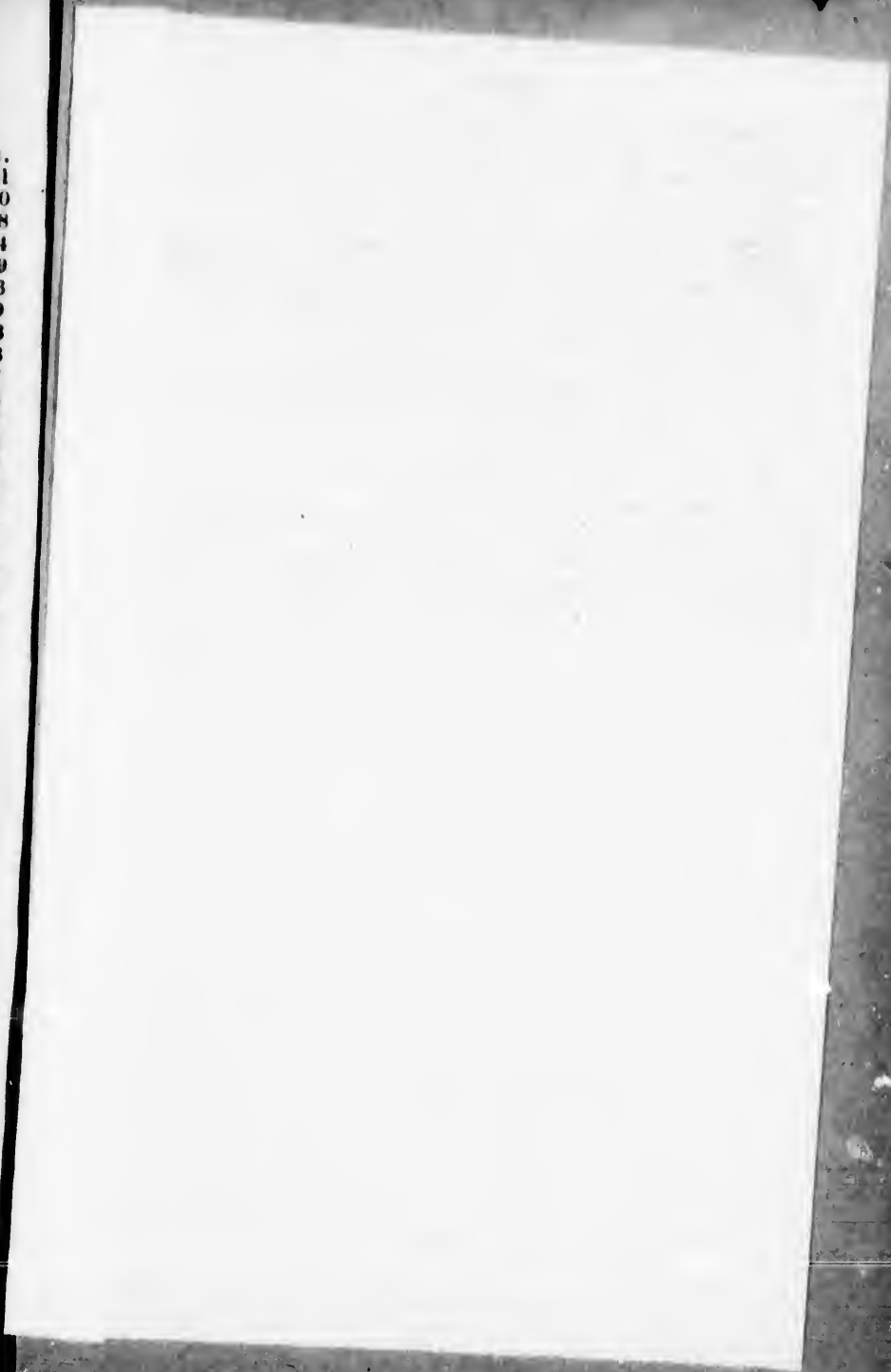

TABLE

- 1-McMANAMY: Yesterday and to-day.-Trade.
- 2-TESSIER: Les normands au Canada.
- 3-WATTS de WEYSTER: Decisive conflicts.
- 4-Collège des médecins: Lois, &c.
- 5-Missionnaires agricoles 1901-02.
- 6-BRETON: Monnaies canadiennes.
- 7-British Columbia medical register 1901
- 8-Cinquantenaire St-Jean-Baptiste 1884.
- 9-Almanach canadien 1027. O.M.C.
- 10-Agriculture, immigration, &c..
- 11-Agriculture: Lansing & Guelph.
- 12-Troisième centenaire découverte  
du Lac Champlain.
- 13-GILPIN: Nova Scotia coals.
- 14-VII cent. Mort de S. Frs.
- 15-Programme d'études Ecol. cath. Québec.
- 16-Anciens élèves Coll. Lévis.
- 17-Chambre commerce Québec: 1925.
- 18-Québec prov. exhibition 1899.

y.-Trade.  
da.  
nflicts.

02.  
ster 1901  
te 1884.

uebec.

# QUEBEC AND LAKE ST. JOHN RAILWAY



## The New Route to the far-famed Saguenay

AND THE ONLY RAIL LINE to the beautiful Summer Resort and Fishing Grounds South of Quebec, and a Lake St. John and Cascade through the

### CANADIAN ADIRONDACKS

Trains connect at Chibougamau with Saguenay Steamers to

*Tadoussac, Carouac, Marra, Bay and Quebec*

A round trip unequalled in America, through Matchless Forest, Mountain, River and Lake Scenery, down the Majestic Saguenay by daylight and back to Fortress City.

Touching at all the Beautiful Sea-Side Resorts in the Lower St. Lawrence, with their chain of Commodious Hotels.

Hotel Bellevue, Lake St. John, has first class accommodation for 200 guests, and is run in connection with the Island House, at Grande-Decharge, of Lake St. John, the center of the Ouananiche fishing grounds.

PARLOR and SLEEPING CARS.  
Apply to the Tickets Agents of all Principal Cities.

Beautifully illustrated Guide Book free on application.

## TO NEW SETTLERS

eat Lands splendidly timbered, fine climate, excellent water

in the Valley of the Lake St. John, the granary of the Province of Quebec.

The Provincial Government offers for sale over 2,000,000 acres of the best wheat land in the Province of Quebec, at 20¢ per acre, only ten hours (100 miles) by rail from Quebec, in the Lake St. John District. Settlers, their families, and a limited quantity of their effects will be transported free by the Railway.

MANUFACTURERS—A number of every fine water powers are available along the line, suitable for pulp and paper mills or other industries with an abundant supply of timber and cheap labor, and special advantages are offered to parties establishing such industries.

EX. HARDY;  
Gen. Frt. & Pass. Agent.

J. G. SCOTT,  
Secretary & Manager

General Office :  
PRINCESS, LOUISE DOCK, QUEBEC.



