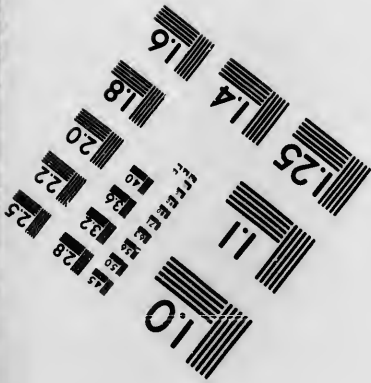
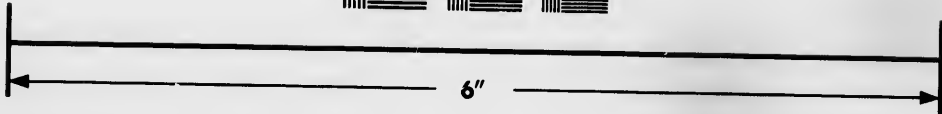
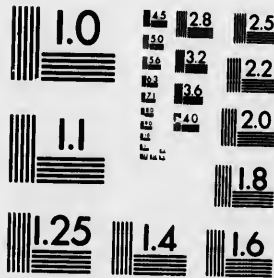

**IMAGE EVALUATION
TEST TARGET (MT-3)**



**Photographic
Sciences
Corporation**

23 WEST MAIN STREET
WEBSTER, N.Y. 14580
(716) 872-4503

**CIHM
Microfiche
Series
(Monographs)**

**ICMH
Collection de
microfiches
(monographies)**



Canadian Institute for Historical Microreproductions / Institut canadien de microreproductions historiques

© 1993

Technical and Bibliographic Notes / Notes techniques et bibliographiques

The Institute has attempted to obtain the best original copy available for filming. Features of this copy which may be bibliographically unique, which may alter any of the images in the reproduction, or which may significantly change the usual method of filming, are checked below.

L'Institut a microfilmé le meilleur exemplaire qu'il lui a été possible de se procurer. Les détails de cet exemplaire qui sont peut-être uniques du point de vue bibliographique, qui peuvent modifier une image reproduite, ou qui peuvent exiger une modification dans la méthode normale de filmage sont indiqués ci-dessous.

Coloured covers/
Couverture de couleur

Coloured pages/
Pages de couleur

Covers damaged/
Couverture endommagée

Pages damaged/
Pages endommagées

Covers restored and/or laminated/
Couverture restaurée et/ou pelliculée

Pages restored and/or laminated/
Pages restaurées et/ou pelliculées

Cover title missing/
Le titre de couverture manque

Pages discoloured, stained or foxed/
Pages décolorées, tachetées ou piquées

Coloured maps/
Cartes géographiques en couleur

Pages detached/
Pages détachées

Coloured ink (i.e. other than blue or black)/
Encre de couleur (i.e. autre que bleue ou noire)

Showthrough/
Transparence

Coloured plates and/or illustrations/
Planches et/ou illustrations en couleur

Quality of print varies/
Qualité inégale de l'impression

Bound with other material/
Relié avec d'autres documents

Continuous pagination/
Pagination continue

Tight binding may cause shadows or distortion along interior margin/
La reliure serrée peut causer de l'ombre ou de la distorsion le long de la marge intérieure

Includes index(es)/
Comprend un (des) index

Title on header taken from: /
Le titre de l'en-tête provient:

Blank leaves added during restoration may appear within the text. Whenever possible, these have been omitted from filming/
Il se peut que certaines pages blanches ajoutées lors d'une restauration apparaissent dans le texte, mais, lorsque cela était possible, ces pages n'ont pas été filmées.

Title page of issue/
Page de titre de la livraison

Caption of issue/
Titre de départ de la livraison

Masthead/
Générique (périodiques) de la livraison

Additional comments: /
Commentaires supplémentaires:

This item is filmed at the reduction ratio checked below /
Ce document est filmé au taux de réduction indiqué ci-dessous.

10X	14X	18X	22X	26X	30X
<input type="checkbox"/>	<input type="checkbox"/>	<input type="checkbox"/>	<input checked="" type="checkbox"/>	<input type="checkbox"/>	<input type="checkbox"/>
12X	16X	20X	24X	28X	32X

The copy filmed here has been reproduced thanks to the generosity of:

D.B. Weldon Library
University of Western Ontario

The images appearing here are the best quality possible considering the condition and legibility of the original copy and in keeping with the filming contract specifications.

Original copies in printed paper covers are filmed beginning with the front cover and ending on the last page with a printed or illustrated impression, or the back cover when appropriate. All other original copies are filmed beginning on the first page with a printed or illustrated impression, and ending on the last page with a printed or illustrated impression.

The last recorded frame on each microfiche shall contain the symbol \rightarrow (meaning "CONTINUED"), or the symbol ∇ (meaning "END"), whichever applies.

Maps, plates, charts, etc., may be filmed at different reduction ratios. Those too large to be entirely included in one exposure are filmed beginning in the upper left hand corner, left to right and top to bottom, as many frames as required. The following diagrams illustrate the method:

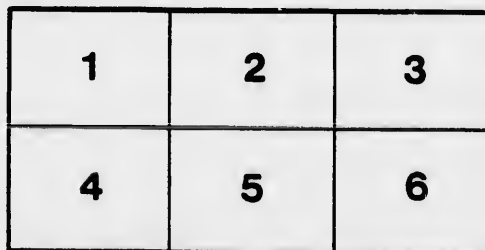
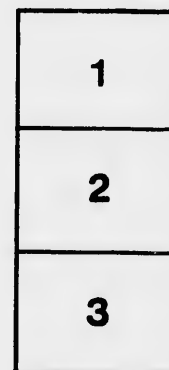

L'exemplaire filmé fut reproduit grâce à la générosité de:

D.B. Weldon Library
University of Western Ontario

Les images suivantes ont été reproduites avec le plus grand soin, compte tenu de la condition et de la netteté de l'exemplaire filmé, et en conformité avec les conditions du contrat de filmage.

Les exemplaires originaux dont la couverture en papier est imprimée sont filmés en commençant par le premier plat et en terminant soit par la dernière page qui comporte une empreinte d'impression ou d'illustration, soit par le second plat, selon le cas. Tous les autres exemplaires originaux sont filmés en commençant par la première page qui comporte une empreinte d'impression ou d'illustration et en terminant par la dernière page qui comporte une telle empreinte.

Un des symboles suivants apparaîtra sur la dernière image de chaque microfiche, selon le cas: le symbole \rightarrow signifie "A SUIVRE", le symbole ∇ signifie "FIN".

Les cartes, planches, tableaux, etc., peuvent être filmés à des taux de réduction différents. Lorsque le document est trop grand pour être reproduit en un seul cliché, il est filmé à partir de l'angle supérieur gauche, de gauche à droite, et de haut en bas, en prenant le nombre d'images nécessaire. Les diagrammes suivants illustrent la méthode.

LIST OF VOTERS,

—o: FOR THE :o—

VILLAGE of WARDSVILLE,

—o: FOR THE :o—

W E A R D S V I L L E

WARDSVILLE :

PRINTED AT THE "WEEKLY POST" BOOK AND JOB PRINTING OFFICE.

1880.

Filed July 31/80

VOTERS' LIST, 1880, MUNICIPALITY OF WARDSVILLE.

— 0 —

PART I.—List of persons entitled to Vote at BOTH Municipal Elections and Elections to the Legislative Assembly.

Noon the roll	NAME.	Lot	Con. or Street	Other Description
20	Antis, Martin.....	7	S Main.....	Owner
36	Archer, Robert.....	122, 123 & 124...	W Hagerty...	Owner.....
77	Archer, Henry R.....	1 & 2.....	N. Main.....	Owner
J 95	Adair, Joseph.....	18 & 19.....	Main.....	Owner
J 91	Aitcheson, Ebenezer.....	3, 4, 5 & 6 gore 75	Queen	Owner
J 5	Brown, Samuel.....	E. half 15.....	N Main.....	Owner
16	Cuthbert, Alexander.....	W half 13.....	N Main.....	Tenant
J 17	Corneill, Adam.....	3 & 4.....	N Main.....	Owner
J 50	Campbell, Dougald.....	E half 16.....	S Main.....	Owner
J 55	Crawford, Alexander.....	50, 51, 52 & 53...	W Hagerty...	Owner
56	Cartwright, Berkley.....	Part 27 & 28.....	S Hannah.....	Tenant.....
38	Colburne, John J.....	90 & 91.....	W Hagerty...	Tenant.....
58	Coyne, John.....	5 & 6.....	N Main.....	Tenant.....
65	Coates, Orpheus.....	1	Outorio.....	Tenant.....
J 66	Capell, Roland.....	Part 18 & 19.....	S Main.....	Occupant ...
J 13	Davis, Elijah.....	Part 15.....	1st R. S.....	Owner
21	Dufton, Edmond T.....	11	N Main.....	Owner
J 7	English, Thomas.....	8	S Hannah.....	Owner
39	Eastman, James.....	12 & 13.....	E Queen.....	Owner
J 11	Gibb, Singleton.....	S part E half 15...	1st R N.....	Owner
J 85	Gillies, Zackariah	20, 21 & 22.....	S Main.....	Owner
69	Frickelton, David, W....	4 & 5.....	E O'Mara.....	Occupant...
73	Frickelton, Charles.....	{ 6 and 7..... 8, 9, 10 and 11.	N Church..... W Queen.....	Tenant.....
75	Fitzpatrick, James.....	pt. B. F. 17 and 3	N Hannah.....	Owner
109	Fitzpatrick, Nelson.....	Mill property.....	E Queen.....	Owner
J 3	Hall Thomas.....	1, 2 & 3.....	E O'Mara.....	Owner
J 26	Henderson, Henry.....	Part 17.....	1st R S.....	Owner
J 32	Henderson, Walter.....	31 & 32.....	N Hannah.....	Owner
J 112	Henderson, William.....	41 and part 40.....	W Hagerty...	Occupant...
J 113	Henderson, Thomas.....	41 and part 40....	W Hagerty...	Occupant...
J 108	Harold, Thomas.....	8, 10, & 11.....	S Main.....	Owner
31	Howes, Robert.....	{ Part E half 18 2 E Hagerty St.	S Main.....	Occupant...
33	Jackson, Arthur J.....	33	N Hannah.....	Owner
J 80	Jell, Horatio.....	8 & 9.....	Hag'ty, Church	Tenant.....

List of Voters for the Village of Wardsville.

Neon the rol	NAME.	Lot	Con. or Street	Other Description
89	Keys, James.....	7, Block A.....	N Main.....	Tenant.....
47	Keby, Edmund.....	1 & 2.....	N A my.....	Owner.....
86	Kay, William.....	34.....	N Hunnah.....	Tenant.....
J 7	Linfoot, William.....	Part 15.....	1st R, N.....	Owner.....
J 14	Loxley, Charles.....	1 and part 2.....	N Main.....	Owner.....
J 44	Lilley, Edward.....	53 & 54.....	Han & Hagarty	Owner.....
J 15	Mills, Sidney.....	B. F.....	1st R S.....	Occupant...
J 43	Mulligan, Thomas.....	18 & 19.....	S Main.....	Owner.....
49	Morrison, Robert.....	4, 5, 6 & 7.....	E Hagarty.....	Owner.....
57	Munroe, Archibald A.....	10 & 11.....	N Main.....	Owner.....
J 64	Munro, Malcolm G.....	14.....	N Main.....	Owner.....
J 67	Munroe, Robert.....	23.....	S Main.....	Tenant.....
J 70	Moore, David.....	E half 13.....	N Main.....	Tenant.....
J 119	McRae, John.....	Mill property.....	E Queen.....	Owner.....
9	McKenzie, Kenneth.....	Part 15.....	S Main.....	Owner.....
10	McKenzie, Alexander.....	Part 15.....	S Main.....	Tenant.....
J 35	McCowan, Alexander.....	E half 10.....	N Main.....	Owner.....
J 48	McLean, James.....	8, 9, & 10.....	E Hagerty.....	Owner.....
72	McDiarmid, John, M. D.....	W half 18 19.....	N Main.....	Owner.....
79	McIntyre, Alexander.....	2 and 3.....	S Grant.....	Owner.....
J 72	McPhail, James.....	E half 18 W 1.....	N Main.....	Tenant.....
J 114	McIntosh, George.....	E half 16.....	S Main.....	Tenant.....
110	McRae, Alexander.....	12 and 13.....	S Main.....	Owner.....
1	Neil, Richard.....	Pt 15.....	S Main.....	Owner.....
37	Neil, Thomas.....	192, 193 & 194.....	W Hagarty.....	Owner.....
J 46	Newsou, William.....	W half 17.....	S Main.....	Owner.....
I 98	Neil, William.....	24 and 25.....	S Main.....	Owner.....
34	O'Doneli, David.....	2, 3, and 4.....	Block B W.....	Owner.....
24	Pearce, George.....	9 and 10.....	N Main.....	Tenant.....
J 76	Potts, Henry.....	1 and 2.....	N Main.....	Tenant.....
28	Palmer, John M.....	Part 29 and 30.....	E Davis.....	Owner.....
87	Powell, Henry.....	Block C.....	Hagerty.....	Tenant.....
J 101	Reilly, Francis B.....	5, 6, 8 and 9.....	Geo, Well, Vie.....	Owner.....
102	Reilly, Isaac.....	W half 10.....	S Main.....	Owner.....
118	Reilly, William.....	W half 10.....	S Main.....	Tenant.....
J 12	Storm, George.....	S part E half 15.....	1st R N.....	Tenant.....
25	Samson, George.....	5.....	Well & George.....	Owner.....
J 42	Sparling, William H.....	Part 1 and 2.....	N Hannah.....	Owner.....
J 51	Smith, James.....	36, 37, and 38.....	S Hannah.....	Owner.....
52	Samson, William.....	7.....	Ward.....	Owner.....
J 59	Smith, Donald.....	3 & 4.....	N Main.....	Owner.....
88	Stogden, David Jacob.....	W & S, N.....	Church.....	Owner.....
J 93	Sheppara, William.....	26, 27, 28 & 29.....	N Main.....	Owner.....
116	Stevely, William.....	E half 13.....	N Main.....	Owner.....
60	Thomas, Enos.....	Davis Survey.....	S Amy.....	Owner.....
J 81	Thomas, Amc.....	87, 88 & 89.....	W Hagarty.....	Owner.....

List of Voters for the Village of Wardsville.

No on the roll	NAME.	Lot	Con. or Street	Other Description
104	Tuke, John W.....	3 & 4.....	Ontario	Owner
117	Ward, Joseph	34	N Hannah	Owner
4	Wilcox, Richard.....	W part 15.....	S Main.....	Owner
19	Ward, Alexander.....	E half 7.....	N Main.....	Owner
40	Wilson, Andrew	1 & 2.....	Hannah.....	Owner
J 61	Ward, W. Alexander.....	S half 16.....	1st R'N.....	Owner
J 82	Ward, John	12	N Main.....	Owner
78	Wilson, Jacob	9.....	E Hagarty.....	Owner
103	Ward, Sheldon.....	39 part 40.....	Hagarty	Owner
115	Wilson, Andrew	5 & 6.....	N Main.....	Owner
120	Ward, James.....	12 & 13.....	S Main.....	Tenant
J 45	Younge, James A.....	E half 17.....	S Main.....	Owner

44 PART II.—Persons entitled to vote at Municipal Elections only.

No on the roll	NAME.	Lot.	Con. or Street.	Other Description.
NONE.				

PART III.—Persons entitled to Vote at Elections to the Legislative Assembly only.

No on the roll	NAME.	Lot.	Con. or Street.	Other Description.
NONE.				

I, WILLIAM HARPER, Clerk of the Municipality of Wardsville, in the County of Middlesex do hereby certify that Part I. & III of the foregoing List constitute a correct List for the year 1880 of all persons appearing by the last Revised Assessment Roll of the said Municipality to be entitled to Vote at Elections for Members of the Legislative Assembly; and that Parts I. and II. constitute a correct list for said year of all persons appearing by the said Roll to be entitled to Vote at Municipal Elections in said Municipality, and I hereby call upon all electors to examine the said List, and if any omissions or other errors are perceived therein, to take immediate proceedings to have the said errors corrected according to law.

Wm. HARPER,

CLERK OF THE VILLAGE OF WARDSVILLE.

Dated this Thirtieth Day of July, 1880.

06
 818
 K7V54
 CALTON WALK Q18

