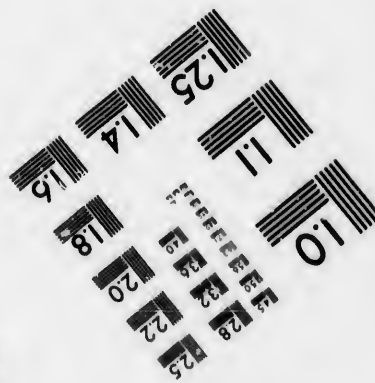
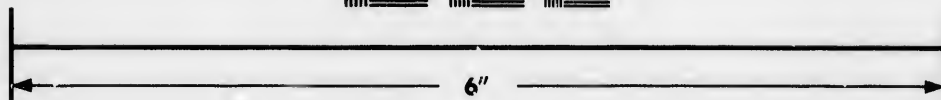
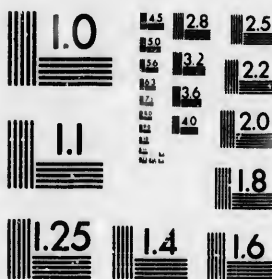

**IMAGE EVALUATION  
TEST TARGET (MT-3)**



**Photographic  
Sciences  
Corporation**

23 WEST MAIN STREET  
WEBSTER, N.Y. 14580  
(716) 872-4503

**CIHM/ICMH  
Microfiche  
Series.**

**CIHM/ICMH  
Collection de  
microfiches.**



**Canadian Institute for Historical Microreproductions / Institut canadien de microreproductions historiques**

**© 1986**

Technical and Bibliographic Notes/Notes techniques et bibliographiques

The Institute has attempted to obtain the best original copy available for filming. Features of this copy which may be bibliographically unique, which may alter any of the images in the reproduction, or which may significantly change the usual method of filming, are checked below.

L'Institut a microfilmé le meilleur exemplaire qu'il lui a été possible de se procurer. Les détails de cet exemplaire qui sont peut-être uniques du point de vue bibliographique, qui peuvent modifier une image reproduite, ou qui peuvent exiger une modification dans la méthode normale de filmage sont indiqués ci-dessous.

- |   |   |
|---|---|
| <input type="checkbox"/> Coloured covers/<br>Couverture de couleur  | <input type="checkbox"/> Coloured pages/<br>Pages de couleur  |
| <input type="checkbox"/> Covers damaged/<br>Couverture endommagée   | <input type="checkbox"/> Pages damaged/<br>Pages endommagées  |
| <input type="checkbox"/> Covers restored and/or laminated/<br>Couverture restaurée et/ou pelliculée   | <input type="checkbox"/> Pages restored and/or laminated/<br>Pages restaurées et/ou pelliculées   |
| <input type="checkbox"/> Cover title missing/<br>Le titre de couverture manque  | <input checked="" type="checkbox"/> Pages discoloured, stained or foxed/<br>Pages décolorées, tachetées ou piquées  |
| <input type="checkbox"/> Coloured maps/<br>Cartes géographiques en couleur  | <input type="checkbox"/> Pages detached/<br>Pages détachées   |
| <input type="checkbox"/> Coloured ink (i.e. other than blue or black)/<br>Encre de couleur (i.e. autre que bleue ou noire)  | <input checked="" type="checkbox"/> Showthrough/<br>Transparence  |
| <input type="checkbox"/> Coloured plates and/or illustrations/<br>Planches et/ou illustrations en couleur   | <input type="checkbox"/> Quality of print varies/<br>Qualité inégale de l'impression  |
| <input type="checkbox"/> Bound with other material/<br>Relié avec d'autres documents  | <input type="checkbox"/> Includes supplementary material/<br>Comprend du matériel supplémentaire  |
| <input type="checkbox"/> Tight binding may cause shadows or distortion along interior margin/<br>La reliure serrée peut causer de l'ombre ou de la distorsion le long de la marge intérieure  | <input type="checkbox"/> Only edition available/<br>Seule édition disponible  |
| <input type="checkbox"/> Blank leaves added during restoration may appear within the text. Whenever possible, these have been omitted from filming/<br>Il se peut que certaines pages blanches ajoutées lors d'une restauration apparaissent dans le texte, mais, lorsque cela était possible, ces pages n'ont pas été filmées. | <input type="checkbox"/> Pages wholly or partially obscured by errata slips, tissues, etc., have been refilmed to ensure the best possible image/<br>Les pages totalement ou partiellement obscurcies par un feuillet d'errata, une pelure, etc., ont été filmées à nouveau de façon à obtenir la meilleure image possible. |
| <input checked="" type="checkbox"/> Additional comments:/<br>Commentaires supplémentaires:  | [Printed ephemera] 1 sheet (verso blank)  |

This item is filmed at the reduction ratio checked below/  
Ce document est filmé au taux de réduction indiqué ci-dessous.

10X	14X	18X	22X	26X	30X
<input type="checkbox"/>	<input type="checkbox"/>	<input type="checkbox"/>	<input type="checkbox"/>	<input type="checkbox"/>	<input checked="" type="checkbox"/>
12X	16X	20X	24X	28X	32X

The copy filmed here has been reproduced thanks to the generosity of:

Manuscript Division  
Public Archives of Canada

The images appearing here are the best quality possible considering the condition and legibility of the original copy and in keeping with the filming contract specifications.

Original copies in printed paper covers are filmed beginning with the front cover and ending on the last page with a printed or illustrated impression, or the back cover when appropriate. All other original copies are filmed beginning on the first page with a printed or illustrated impression, and ending on the last page with a printed or illustrated impression.

The last recorded frame on each microfiche shall contain the symbol  $\rightarrow$  (meaning "CONTINUED"), or the symbol  $\nabla$  (meaning "END"), whichever applies.

Maps, plates, charts, etc., may be filmed at different reduction ratios. Those too large to be entirely included in one exposure are filmed beginning in the upper left hand corner, left to right and top to bottom, as many frames as required. The following diagrams illustrate the method:

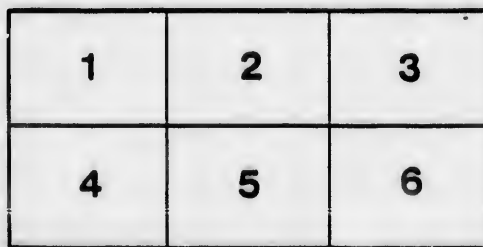
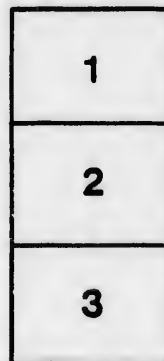

L'exemplaire filmé fut reproduit grâce à la générosité de:

Division des manuscrits  
Archives publiques du Canada

Les images suivantes ont été reproduites avec le plus grand soin, compte tenu de la condition et de la netteté de l'exemplaire filmé, et en conformité avec les conditions du contrat de filmage.

Les exemplaires originaux dont la couverture en papier est imprimée sont filmés en commençant par le premier plat et en terminant soit par la dernière page qui comporte une empreinte d'impression ou d'illustration, soit par le second plat, selon le cas. Tous les autres exemplaires originaux sont filmés en commençant par la première page qui comporte une empreinte d'impression ou d'illustration et en terminant par la dernière page qui comporte une telle empreinte.

Un des symboles suivants apparaîtra sur la dernière image de chaque microfiche, selon le cas: le symbole  $\rightarrow$  signifie "A SUIVRE", le symbole  $\nabla$  signifie "FIN".

Les cartes, planches, tableaux, etc., peuvent être filmés à des taux de réduction différents. Lorsque le document est trop grand pour être reproduit en un seul cliché, il est filmé à partir de l'angle supérieur gauche, de gauche à droite, et de haut en bas, en prenant le nombre d'images nécessaire. Les diagrammes suivants illustrent la méthode.

ails  
du  
modifier  
une  
page

rata  
o

elure,  
à

32X



**PROCLAMATION**

---

**CITY OF K**

**TO WIT**

---

**PUBLIC**

Is hereby given to the **ELECTORS** of the

...the 16th day of the month

2378



**ANNOUNCEMENT!**

**KINGSTON,**

**TO WIT:**

**CONTRIBUTION NOTICE**

**MEMBERS of the City of Kingston, that in obedience to the Act of the 10th of the month of May, in the year of Our Lord One Thousand Eight Hundred and Sixty-**



# PUBLIC NOTICE

Is hereby given to the **ELECTORS** of the County of **CATARAUGUS** in accordance to Her Majesty's Writ, to me directed, and bearing date the 16th day of the month of **APRIL**, 1863, and in the Twenty-Sixth year of Her Majesty's reign, I require the presence

# ON WEDNESDAY

*The 12th Day of the MONTH*

At **ONE** o'clock, P. M., for the purpose of electing members to sit with them in the Legislative Assembly of this Province; and that in pursuance of the Statute in that behalf made, bearing date the 16th day of the month of **APRIL**, 1863, and in the Twenty-Sixth year of Her Majesty's reign, I require the presence

# ON WEDNESDAY

The 19th day of the Month of **JUNE**, in the year of our Lord one thousand eight hundred and sixty-three, and in the Twenty-Sixth year of Her Majesty's reign, I require the presence

# CATARAUGUS

In Mrs. Glassup's House, Princess Street, — Her Majesty's County of **CATARAUGUS**

# VICTORIA

In Mr. John Brown's, on Barrie Street, opposite the Park

# NOTICE

**ERS of the City of Kingston, that in obedi-**  
of the month of May, in the year of Our Lord One Thousand Eight Hundred and Sixty-  
quire the presence of said Electors in front of the Court House, in the City of Kingston,

# FRIDAY,

**MONTH of JUNE, Instant,**

**purpose of electing a person to represent**  
and allowed in the manner by Law prescribed, such Poll will be opened

# FRIDAY,

**JUNE, instant, at the following places, viz:**

## THOU WARD,

Street—Henry Conley, Deputy Returning Officer.

## RIA WARD,

opposite the Park—T. D. Taylor, Deputy Returning Officer.



**CANTON**  
In Mrs. Classup's House, Princess Street.—Hen

**VICTORIA**

In Mr. John Brown's, on Barrie Street, opposite the Park.—

**FRONTENAC**

In. Mr. James Shannon's, corner of Clergy and Colborne Street

**BRIDEAU**

At Mr. John Waddell's Factory, Princess Street.—J

**ST. LAWRENCE**

In the Building adjoining Edward White's Carriage Shop, Princess S

**SYDENHAM**

In the Curling Club's Rink House, on Bigot Street.—P.

**ONTARIO**

In the City Hall.—R. Corbett, Deputy Returning Officer. Of all which every person is

Given under my hand at the City of Kingston, this First day of the month of June, in the  
the twenty-sixth year of His Majesty's Reign.

Sheriff's Office,  
City of Kingston, 1st Jun, 1863.

*Herald & Advertiser Print, Kingston.*

*1 of 1312  
1000 of 1000*

**OUTWARD,**

Street.—Henry Conley, Deputy Returning Officer.

**IA WARD,**

ite ne Park.—T. D. Taylor, Deputy Returning Officer.

**NAC WARD**

d Colborne Streets.—T. Robinson, Deputy Returning Officer.

**U WARD,**

ness Street.—John Duff, Deputy Returning Officer.

**ENCE WARD,**

Sho, Princess Street.—B. Fitzpatrick, Deputy Returning Officer.

**AM WARD,**

got Street.—P. G. Crysler, Deputy Returning Officer.

**IO WARD,**

ich every person is hereby required to take notice and govern themselves accordingly.

nth of June, in the year of Our Lord one thousand eight hundred and sixty-three, and in

**THOMAS A. CORBETT,**

*High Sheriff, Returning Officer.*

