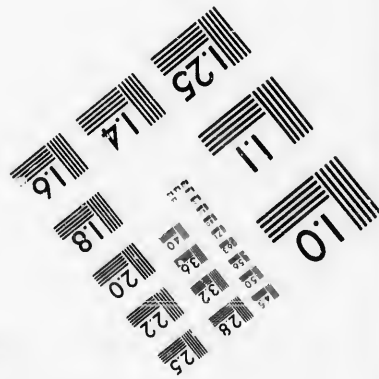
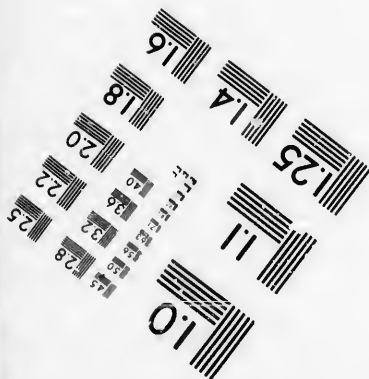
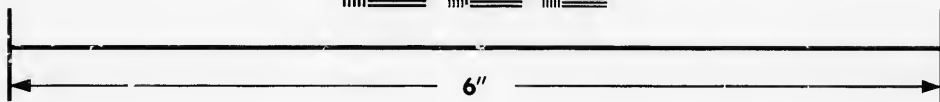
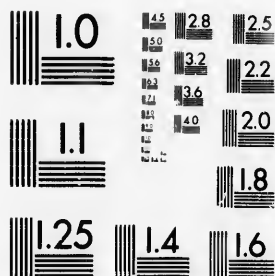

**IMAGE EVALUATION  
TEST TARGET (MT-3)**



**Photographic  
Sciences  
Corporation**

23 WEST MAIN STREET  
WEBSTER, N.Y. 14580  
(716) 872-4503

**CIHM/ICMH  
Microfiche  
Series.**

**CIHM/ICMH  
Collection de  
microfiches.**



Canadian Institute for Historical Microreproductions / Institut canadien de microreproductions historiques

**© 1986**

Technical and Bibliographic Notes/Notes techniques et bibliographiques

The Institute has attempted to obtain the best original copy available for filming. Features of this copy which may be bibliographically unique, which may alter any of the images in the reproduction, or which may significantly change the usual method of filming, are checked below.

L'Institut a microfilmé le meilleur exemplaire qu'il lui a été possible de se procurer. Les détails de cet exemplaire qui sont peut-être uniques du point de vue bibliographique, qui peuvent modifier une image reproduite, ou qui peuvent exiger une modification dans la méthode normale de filmage sont indiqués ci-dessous.

- |  |  |
|--|--|
| <input type="checkbox"/> Coloured covers/<br>Couverture de couleur   | <input type="checkbox"/> Coloured pages/<br>Pages de couleur   |
| <input type="checkbox"/> Covers damaged/<br>Couverture endommagée  | <input type="checkbox"/> Pages damaged/<br>Pages endommagées   |
| <input type="checkbox"/> Covers restored and/or laminated/<br>Couverture restaurée et/ou pelliculée  | <input type="checkbox"/> Pages restored and/or laminated/<br>Pages restaurées et/ou pelliculées  |
| <input type="checkbox"/> Cover title missing/<br>Le titre de couverture manque   | <input checked="" type="checkbox"/> Pages discoloured, stained or foxed/<br>Pages décolorées, tachetées ou piquées   |
| <input type="checkbox"/> Coloured maps/<br>Cartes géographiques en couleur   | <input type="checkbox"/> Pages detached/<br>Pages détachées  |
| <input type="checkbox"/> Coloured ink (i.e. other than blue or black)/<br>Encre de couleur (i.e. autre que bleue ou noire)   | <input checked="" type="checkbox"/> Showthrough/<br>Transparence   |
| <input type="checkbox"/> Coloured plates and/or illustrations/<br>Planches et/ou illustrations en couleur  | <input type="checkbox"/> Quality of print varies/<br>Qualité inégale de l'impression   |
| <input type="checkbox"/> Bound with other material/<br>Relié avec d'autres documents   | <input type="checkbox"/> Includes supplementary material/<br>Comprend du matériel supplémentaire   |
| <input type="checkbox"/> Tight binding may cause shadows or distortion<br>along interior margin/<br>La reliure serrée peut causer de l'ombre ou de la<br>distorsion le long de la marge intérieure   | <input type="checkbox"/> Only edition available/<br>Seule édition disponible   |
| <input type="checkbox"/> Blank leaves added during restoration may<br>appear within the text. Whenever possible, these<br>have been omitted from filming/<br>Il se peut que certaines pages blanches ajoutées<br>lors d'une restauration apparaissent dans le texte,<br>mais, lorsque cela était possible, ces pages n'ont<br>pas été filmées. | <input type="checkbox"/> Pages wholly or partially obscured by errata<br>slips, tissues, etc., have been refilmed to<br>ensure the best possible image/<br>Les pages totalement ou partiellement<br>obscurcies par un feuillet d'errata, une pelure,<br>etc., ont été filmées à nouveau de façon à<br>obtenir la meilleure image possible. |
- Additional comments: [Printed ephemera] [4] p. There are some creases in the middle of the pages.  
Commentaires supplémentaires:

This item is filmed at the reduction ratio checked below/  
Ce document est filmé au taux de réduction indiqué ci-dessous.

10X	14X	18X	22X	26X	30X
<input type="checkbox"/>	<input type="checkbox"/>	<input type="checkbox"/>	<input type="checkbox"/>	<input checked="" type="checkbox"/>	<input type="checkbox"/>
12X	16X	20X	24X	28X	32X

The copy filmed here has been reproduced thanks to the generosity of:

D. B. Weldon Library  
University of Western Ontario  
(Regional History Room)

The images appearing here are the best quality possible considering the condition and legibility of the original copy and in keeping with the filming contract specifications.

Original copies in printed paper covers are filmed beginning with the front cover and ending on the last page with a printed or illustrated impression, or the back cover when appropriate. All other original copies are filmed beginning on the first page with a printed or illustrated impression, and ending on the last page with a printed or illustrated impression.

The last recorded frame on each microfiche shall contain the symbol  $\rightarrow$  (meaning "CONTINUED"), or the symbol  $\nabla$  (meaning "END"), whichever applies.

Maps, plates, charts, etc., may be filmed at different reduction ratios. Those too large to be entirely included in one exposure are filmed beginning in the upper left hand corner, left to right and top to bottom, as many frames as required. The following diagrams illustrate the method:

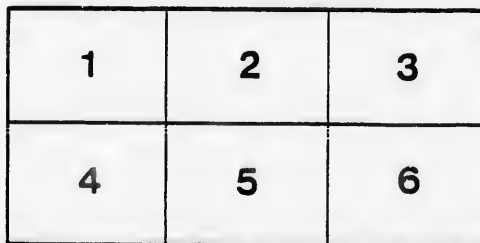
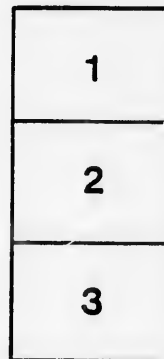

L'exemplaire filmé fut reproduit grâce à la générosité de:

D. B. Weldon Library  
University of Western Ontario  
(Regional History Room)

Les images suivantes ont été reproduites avec le plus grand soin, compte tenu de la condition et de la netteté de l'exemplaire filmé, et en conformité avec les conditions du contrat de filmage.

Les exemplaires originaux dont la couverture en papier est imprimée sont filmés en commençant par le premier plat et en terminant soit par la dernière page qui comporte une empreinte d'impression ou d'illustration, soit par le second plat, selon le cas. Tous les autres exemplaires originaux sont filmés en commençant par la première page qui comporte une empreinte d'impression ou d'illustration et en terminant par la dernière page qui comporte une telle empreinte.

Un des symboles suivants apparaîtra sur la dernière image de chaque microfiche, selon le cas: le symbole  $\rightarrow$  signifie "A SUIVRE", le symbole  $\nabla$  signifie "FIN".

Les cartes, planches, tableaux, etc., peuvent être filmés à des taux de réduction différents. Lorsque le document est trop grand pour être reproduit en un seul cliché, il est filmé à partir de l'angle supérieur gauche, de gauche à droite, et de haut en bas, en prenant le nombre d'images nécessaire. Les diagrammes suivants illustrent la méthode.

**PROGRAMME**

# GRAND OPERA HOUSE

C. J. WHITNEY, LESSEE.  
A. E. ROOTE, MANAGER.

...LONDON, ONT.

**NO FAULT  
IS FOUND**

Even by the most critical customers with our large assortment of Spring Suitings and Overcoatings, and you can't find fault with our prices or the fit we give you.

COME IN AND SEE US.

**DEEKS & Co.**

TAILORS,

393 Richmond Street.

## OFFICE RESTAURANT

D. SARE, PROPRIETOR.

Best Wines, Liquors and Cigars

Always on hand.  
Full course Dinner from 12 to 2.

HOT MEALS per order, at all hours.

OYSTERS IN ANY STYLE,

every day of the year.

—We appreciate your patronage, and always do what's right.

**BREAD**  
IS THE STAFF  
OF LIFE

Too much care cannot be given to the selection of PURE, WHOLESOME and CLEANLY MADE BREAD.

"EUREKA" Bread needs only a trial to convince you. Manufactured by

**Parnell-Dean Steam Baking Co.**  
LIMITED.

Telephone 929. 75 BRUCE ST.

SEASON 1898-9.

Wednesday, May 17

FOURTH AMERICAN TOUR OF

**OLGA  
NETHERSOLE**

Under the direction of MARCUS R. MAVER.

The Second  
Mrs. Tanqueray

By ARTHUR W. PINERO.

**M. F. O'MARA'S  
MEAT AND POULTRY  
MARKET,**

3 Market Square. 'Phone 524.

WE GIVE TRADING STAMPS.

**NOTICE.**

The limited space unrented in this Programme may be applied for at the Box Office. You read this, so would your advertisement be read. Keep yourself and business before the public. Theatre patrons are good customers for most business men.

**"That's a  
Good Job"**



A VERY COMMON EXPRESSION IN-  
DEED, MOST COMMONLY USED IN  
REFERENCE TO PRINTING WORK  
TURNED OUT AT "THE ECHO" OF-  
FICE.

**Ladies' Calling Cards**

ONE OF OUR SPECIALTIES.

**A. TALBOT & CO.,**

388 Clarence Street.

**SMITH BROS.**

STEAM, GAS AND  
HOT WATER  
FITTERS

**PLUMBERS**

265 Dundas Street.  
Telephone 583.

LONDON.

STROYAN'S  
**MAMMOTH LIVERY**

Boarding and Sale Stables.

PHONE No. 603.

HACKS, COUPES AND LIGHT LIVERY

A. G. STROYAN, Proprietor.

CALL THE USHER WHEN IN WANT OF CAB OR COUPE

OPEN DAY AND NIGHT.

✻ **SMOKE** ✻ THE ONLY  
**VIRGINIA** HONEST  
50. CIGAR  
SOLD.  
H. McKENNA, 225 Dundas St.

... Bicyclists' Summer Resort ...

—FOR—

**ICE CREAM SODA**

Which will refresh you for your journey. We have the largest font in Ontario, and the largest list of drinks with delicious fruit flavors.

We have purchased the sole right for London, from the Pierce Bros. Mfg. Co., Detroit, for their celebrated Ice Cream Carriers. We will deliver them to you on Saturday night. You can enjoy the delicious beverage for Sunday dinners. We guarantee it to keep for twenty-four hours. You can have your choice of fifty flavors for fifty cents.

—YOU GET IT AT—



Lunch Parlors open till 12 p. m. **SHORT BROS.** 220 DUNDAS ST. 'PHONE 491.



Cast of Characters.



Sir George Orreyd, Bart. .... Mr. Leonard Outram  
Captain Hugh Ardale ..... Mr. W. Graham Browne  
Aubrey Tanqueray ..... Mr. Hamilton Revelle  
Cayley Drumlo ..... Mr. A. S. Homewood  
Frank Misquith, Q. C. .... Mr. Harry Dodd  
Gordon Jayne, M. D. .... Mr. Fred Thorne  
Morse ..... Mr. Charles Wellesley  
Lady Orreyd ..... Miss Lillian Hingston  
Mrs. Cortelyon ..... Miss Cecily Richards  
Elean ..... Miss Madge McIntosh  
Paula ..... OLGA NETHERSOLE



'Phone 897...

**J. ELLIOTT HOLMES, L.D.S.**  
DENTIST

OFFICE: ROOM 3, CUFFIELD BLOCK,  
Cor. Dundas and Clarence Sts LONDON.

Full Line of  
**SOUVENIRS**

LONDON VIEWS

Useful Wedding and Birthday Presents

—AT—  
**Yeo's China Hall,**  
177 DUNDAS STREET.

China and Glass Goods for all Household Purposes.  
You are invited to call and inspect our new fall stock of Fancy China.

Flowering  
Plants

... IN GREAT VARIETY

—AT—  
**J. GAMMAGE & SONS**

**THE MAINE**

Thing at the present is

**DEWEY**

Launder your Shirts, Collars, Cuffs and Handkerchiefs—if not, why not give us a trial and you won't

**HAV-ANA**

more laundered elsewhere.

**Parisian Steam Laundry Co.**

OF ONTARIO, LIMITED.

73-75 DUNDAS STREET.

J. K. SPRY, Manager.

'Phone 559.

**FAIRBAIRN**

OPP. CITY HALL, UP STAIRS. **The Tailor**

If you have your own cloth, bring it to me and I will make it up in the best possible style at a reasonable cost.

**SPRING SUITS AND OVERCOATS**

PRICES sure to suit you as well as fit.  
A CALL SOLICITED.

**FAIRBAIRN, The Tailor.**

Opposite City Hall, Richmond Street.

THAT WORD

**"BEST"**

Means much in coal-dom. Some kinds—the kind we have—gives more heat to the ton than others. Some (ours) burns to a powdery ash, giving out all the sort of heat desired. Others (we don't keep it), turns to clinkers and causes trouble and annoyance

TRY A TON AND SEE.

**CAMERON'S**

YARO—Burwell and G.T.R. OFFICE—Hiscox Building.



FOR RENT.

Next Attraction.

**GARRICK CLUB**

OF HAMILTON.

(FIRST APPEARANCE IN LONDON.)

FRIDAY, MAY 19<sup>TH</sup>

40-Ladies and Gentlemen-40

...PROGRAM...

Comediettas, Dramatic Readings.  
Songs from "Belle of New York."  
Sextettes.  
Duetttes from different operas.

**CAKE WALK**

The Latest Hit of the Season.  
The Genuine Southern Cake Walk.

SEATS NOW ON SALE.

PRICES—75c, 50c, AND 25c.

Office open from 9 a.m. to 5 p.m.

Doors open for matinees at 2 p.m.; curtains rises 2.30 p.m.

Evenings—Doors open at 7.30; and curtain rises 8.15 p.m. sharp.

Tickets can be reserved two days in advance without extra charge.

Seats can be secured by mail, telephone or telegraph. Telephone 732.

Patrons will please take note, that all seats secured by Telephone or otherwise, "and not Prepaid," will only be kept until 8 o'clock for Evening Performances, and 2.15 Matinee Performances, on the day and date of said tickets.

The management reserves the right to refuse admission to anyone.

Carriages can be ordered at the Box Office or of the chief usher.

For all lost articles, apply at the Box Office.

Physicians are requested to register at the Box Office, leaving seat number, as this will enable Ushers to find them, if called for, without disturbing the audience.

Children in arms not admitted to evening performances. Children three years old or over, full price.

It is strange, but there is a class of people that seem to take an intense delight in bespattering the floor with tobacco juice, and in being boisterous and using profane language. These people should know at once that the Courts authorize their immediate expulsion, should the management see fit to exercise its rights.

...COMING...

TUESDAY, MAY 23<sup>RD</sup>

**OTIS  
SKINNER**

Presenting the Criterion Theatre,

London, Comedy Success,

**ROSEMARY**

If You Think Your Clothes want Repairs,  
Cleaned and Pressed, go to

**W. STEIN**

Work done in the  
shortest notice.

413 Richmond St.  
Up-stairs.



