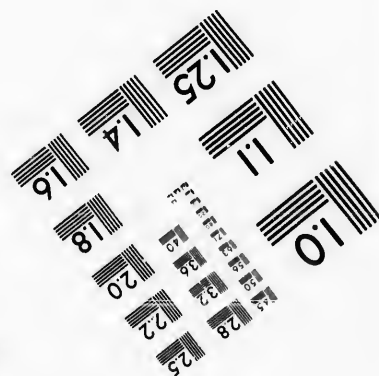
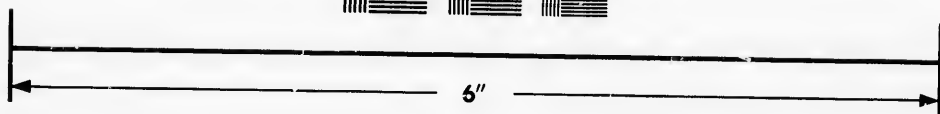
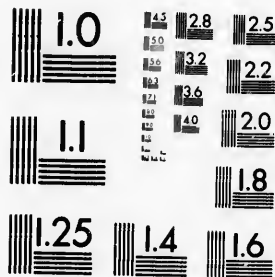
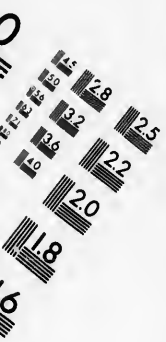

**IMAGE EVALUATION  
TEST TARGET (MT-3)**



**Photographic  
Sciences  
Corporation**

23 WEST MAIN STREET  
WEBSTER, N.Y. 14580  
(716) 872-4503



**CIHM/ICMH  
Microfiche  
Series.**

**CIHM/ICMH  
Collection de  
microfiches.**



Canadian Institute for Historical Microreproductions / Institut canadien de microreproductions historiques



**© 1986**

Technical and Bibliographic Notes/Notes techniques et bibliographiques

The Institute has attempted to obtain the best original copy available for filming. Features of this copy which may be bibliographically unique, which may alter any of the images in the reproduction, or which may significantly change the usual method of filming, are checked below.

L'Institut a microfilmé le meilleur exemplaire qu'il lui a été possible de se procurer. Les détails de cet exemplaire qui sont peut-être uniques du point de vue bibliographique, qui peuvent modifier une image reproduite, ou qui peuvent exiger une modification dans la méthode normale de filmage sont indiqués ci-dessous.

- |  |  |
|--|--|
| <input checked="" type="checkbox"/> Coloured covers/<br>Couverture de couleur  | <input type="checkbox"/> Coloured pages/<br>Pages de couleur   |
| <input type="checkbox"/> Covers damaged/<br>Couverture endommagée  | <input type="checkbox"/> Pages damaged/<br>Pages endommagées   |
| <input type="checkbox"/> Covers restored and/or laminated/<br>Couverture restaurée et/ou pelliculée  | <input checked="" type="checkbox"/> Pages restored and/or laminated/<br>Pages restaurées et/ou pelliculées   |
| <input type="checkbox"/> Cover title missing/<br>Le titre de couverture manque   | <input checked="" type="checkbox"/> Pages discoloured, stained or foxed/<br>Pages décolorées, tachetées ou piquées   |
| <input type="checkbox"/> Coloured maps/<br>Cartes géographiques en couleur   | <input checked="" type="checkbox"/> Pages detached/<br>Pages détachées   |
| <input type="checkbox"/> Coloured ink (i.e. other than blue or black)/<br>Encre de couleur (i.e. autre que bleue ou noire)   | <input type="checkbox"/> Showthrough/<br>Transparence  |
| <input type="checkbox"/> Coloured plates and/or illustrations/<br>Planches et/ou illustrations en couleur  | <input type="checkbox"/> Quality of print varies/<br>Qualité inégale de l'impression   |
| <input type="checkbox"/> Bound with other material/<br>Relié avec d'autres documents   | <input type="checkbox"/> Includes supplementary material/<br>Comprend du matériel supplémentaire   |
| <input type="checkbox"/> Tight binding may cause shadows or distortion<br>along interior margin/<br>La reliure serrée peut causer de l'ombre ou de la<br>distorsion le long de la marge intérieure   | <input type="checkbox"/> Only edition available/<br>Seule édition disponible   |
| <input type="checkbox"/> Blank leaves added during restoration may<br>appear within the text. Whenever possible, these<br>have been omitted from filming/<br>Il se peut que certaines pages blanches ajoutées<br>lors d'une restauration apparaissent dans le texte,<br>mais, lorsque cela était possible, ces pages n'ont<br>pas été filmées. | <input type="checkbox"/> Pages wholly or partially obscured by errata<br>slips, tissues, etc., have been refilmed to<br>ensure the best possible image/<br>Les pages totalement ou partiellement<br>obscurcies par un feuillet d'errata, une pelure,<br>etc., ont été filmées à nouveau de façon à<br>obtenir la meilleure image possible. |
| <input checked="" type="checkbox"/> Additional comments:/<br>Commentaires supplémentaires:   | There are some creases in the middle of the pages.   |

This item is filmed at the reduction ratio checked below/  
Ce document est filmé au taux de réduction indiqué ci-dessous.

10X	12X	14X	16X	18X	20X	22X	24X	26X	28X	30X	32X
					✓						

The copy filmed here has been reproduced thanks to the generosity of:

D. B. Weldon Library  
University of Western Ontario  
(Regional History Room)

The images appearing here are the best quality possible considering the condition and legibility of the original copy and in keeping with the filming contract specifications.

Original copies in printed paper covers are filmed beginning with the front cover and ending on the last page with a printed or illustrated impression, or the back cover when appropriate. All other original copies are filmed beginning on the first page with a printed or illustrated impression, and ending on the last page with a printed or illustrated impression.

The last recorded frame on each microfiche shall contain the symbol  $\rightarrow$  (meaning "CONTINUED"), or the symbol  $\nabla$  (meaning "END"), whichever applies.

Maps, plates, charts, etc., may be filmed at different reduction ratios. Those too large to be entirely included in one exposure are filmed beginning in the upper left hand corner, left to right and top to bottom, as many frames as required. The following diagrams illustrate the method:

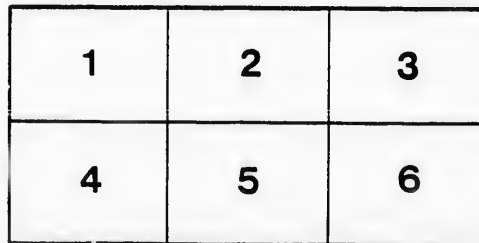
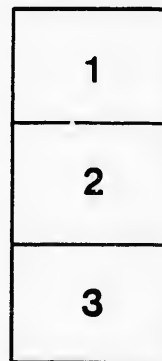

L'exemplaire filmé fut reproduit grâce à la générosité de:

D. B. Weldon Library  
University of Western Ontario  
(Regional History Room)

Les images suivantes ont été reproduites avec le plus grand soin, compte tenu de la condition et de la netteté de l'exemplaire filmé, et en conformité avec les conditions du contrat de filmage.

Les exemplaires originaux dont la couverture en papier est imprimée sont filmés en commençant par le premier plat et en terminant soit par la dernière page qui comporte une empreinte d'impression ou d'illustration, soit par le second plat, selon le cas. Tous les autres exemplaires originaux sont filmés en commençant par la première page qui comporte une empreinte d'impression ou d'illustration et en terminant par la dernière page qui comporte une telle empreinte.

Un des symboles suivants apparaîtra sur la dernière image de chaque microfiche, selon le cas: le symbole  $\rightarrow$  signifie "A SUIVRE", le symbole  $\nabla$  signifie "FIN".

Les cartes, planches, tableaux, etc., peuvent être filmés à des taux de réduction différents. Lorsque le document est trop grand pour être reproduit en un seul cliché, il est filmé à partir de l'angle supérieur gauche, de gauche à droite, et de haut en bas, en prenant le nombre d'images nécessaire. Les diagrammes suivants illustrent la méthode.

*Middleton*  
CORPORATION OF THE COUNTY OF ~~WELLINGTON~~

*W. J. Chamberlain*  
*Edmund*  
BY-LAW *263*

CONTAINING

**RULES AND REGULATIONS**

FOR THE

MANAGEMENT

OF THE

**HOUSE OF INDUSTRY AND REFUGE**

*W. J. Chamberlain*  
OF THE *7s*

*W. J. Chamberlain*  
COUNTY OF WELLINGTON.

*London*  
*London*  
PRINTED AT THE GUELPH MERCURY PRINTING HOUSE.

THE

To a

*m*  
W  
of th  
~~ness~~  
*forty six* fifty  
*and one half* part  
How

A  
Cou  
and  
sup  
Rel  
to l

Co  
ab

by  
un  
th  
is

P  
C

a  
C  
a

*Middlesex*

THE CORPORATION OF THE COUNTY OF ~~WELLINGTON~~

BY-LAW NO. <sup>341</sup>~~263~~

To authorize and provide for the Appointment, Payment and Duties of an Inspector, Keeper, Matron and Physician for the Superintendence, Care and Management of the House of Industry and Refuge of the County of Wellington, and to prescribe Rules and Regulations for the Government of the same.

*Middlesex Missions Adelaide*

WHEREAS, pursuant to the Statute in that behalf enacted, the Corporation of the County of Wellington has purchased certain landed property in ~~and near~~ the Township of ~~Nichel~~, in said County of ~~Wellington~~, containing <sup>*Middlesex*</sup> ~~and in~~ <sup>*forty six*</sup> ~~and one half~~ <sup>*fifty one*</sup> acres, be the same more or less, for an Industrial Farm, and, in pursuance of By-law No. ~~260~~, the said Corporation has erected thereon a House of Industry and a House of Refuge.

And whereas, by the said Act in that behalf enacted, the Council of every County is authorized to provide, by By-law, for the appointment, payment and duties of an Inspector, Keeper, Matron, and other servants, for the superintendence, care and management of such Houses of Industry and Refuge, and, in like manner, to make Rules and Regulations (not repugnant to law) for the government of the same :

And whereas it is now considered, by the Municipal Council of the said County, to be expedient and necessary to pass a By-law for the purposes above recited and hereinafter mentioned,

*Municipal Council*

Be it therefore enacted by the Corporation of the County of ~~Wellington~~, <sup>*Middlesex*</sup> by the Municipal Council thereof in Council duly convened and assembled, under and by virtue of the said recited Act, entitled "An Act respecting the Municipal Institutions of Ontario," and the amendments thereto, and it is hereby enacted, by authority of the same, in manner following :—

*William George MacKenzie*  
OFFICERS.

1. That ~~John Beattie~~, of the Village of ~~Fergus~~, be, and is hereby appointed Inspector, and shall hold office during the pleasure of the said Council, at an annual salary of one hundred dollars.

*Archibald Ballantyne of the Township of Carleton Place*

2. That ~~John Parker~~, of the Township of ~~Nichel~~, be, and is hereby appointed, Keeper, and shall hold such office during the pleasure of said Council, at an annual salary of two hundred ~~and fifty~~ dollars, with board and lodging in said Houses at the expense of the said Corporation.

*Agnes Ballantyne of the Township of Carleton Place*

3. That ~~Jane Parker, of the Township of Nichol~~, be, and is hereby appointed Matron, who shall also hold office during the pleasure of the Council, at an annual salary of one hundred ~~and fifty~~ dollars, with board and lodging in the said Houses at the expense of the said Corporation.

*Robt. A. Stevenson, M.D. of Strathroy*  
4. That a legally qualified medical practitioner shall be appointed Physician of the said Houses, who shall also hold office during the pleasure of the said Council, and shall be paid for his services an annual salary of one hundred dollars.

*and then*  
STANDING COMMITTEE OF COUNCIL.

5. That a Committee of five members of the Council, to be called the "Standing Committee on House of Industry and Refuge," shall be appointed ~~at the present session, and hereafter~~ annually, at the first session in each and every year, whose duty it shall be to oversee the management; to examine into the state of all matters and things relating to the support and employment of the pauper inmates; to audit all accounts quarterly, and report thereon half-yearly to the County Council at its regular meetings in June and December, and shall also, at the June session in each year, present an estimate of the probable amount required for the ensuing year for the support and maintenance of the poor.

*As provided in the Rules of order*  
BILLS AND CLAIMS.

6. That all Bills and Claims against this Corporation for supplies furnished to the House of Industry and Refuge and Industrial Farm shall be duly certified as being correct by the Inspector or Keeper before being presented for audit, and, on the same being examined and passed by the aforesaid Committee, the Warden shall be authorized to grant his orders on the County Treasurer for the several amounts allowed.

ADMISSION OF PAUPERS, &c.

7. No person shall be received into the House of Industry and Refuge for their maintenance unless in accordance with the law, ~~as recited in the 260th section of said Municipal Act~~, or upon a written order under the hand and seal of the Reeve or Deputy-Reeve of any Municipality within the County. *and such person must have been a resident of the County for at least six months.*

~~The commitment to the said Houses~~ of persons referred to in sub-sections 1 and 5 of section 369 of the said Act shall be according to the form set forth in Schedule A 1 to this By-law, or to the like effect, and the period of commitment of persons referred to in sub-sections 2, 3 and 4 of section 369, shall not exceed, at any one time, ten days, and the warrant or order of commitment shall be according to the form set forth in Schedule A 2 to this By-law, or to the like effect. The expenses of sending all persons to the Houses of Industry and Refuge shall be borne by the Municipality from which such persons are sent.

BINDING OUT CHILDREN TO SERVICE.

8. If it is desired, by any person of good morals and repute, to take any child from the House of Industry and Refuge as an apprentice to any lawful trade, profession or employment, or to take one out on trial for a short time,



with the intention of having him or her so apprenticed, the Inspector may, if satisfied of the character of the person making such application, give his consent thereto, and cause application to be made by the Keeper to the Chairman of, and at the Court of General Sessions of the Peace, to have such child put and bound out as an apprentice in conformity with Cap. 76, of the Consolidated Statutes of Upper Canada (now Ontario).

Provision shall be made to have such child sent to school, and also requiring that, at the expiration of the apprenticeship, he or she shall be furnished with an outfit of good and comfortable clothing.

A Register shall be kept in the form of Schedule B to this By-Law, of all children bound out.

#### BURIAL GROUND. *Said*

9. That a suitable place on some part of the Industrial Farm, ~~lying within the Township of Nichol~~, shall be selected for a Burial Ground, for the burial of such of the pauper inmates as may die in the House of Industry and Refuge (and whose friends do not claim their bodies for interment), said Burial Ground shall be fenced in and properly laid out in tiers or rows, and graves to be plainly numbered. A Burial Register shall be kept, in the form of Schedule C, to this By-law.

#### OFFICERS' DUTIES.

10. DUTIES OF THE INSPECTOR.—It shall be the duty of the Inspector to see that the rules and regulations hereinafter provided are duly enforced. He shall visit the House at least four times per month, hear any complaints that may be made, and report the same to the Standing Committee on House of Industry and Refuge, at its meetings. He shall also, under instructions from the said Committee, or the County Council, authorize the Keeper to procure all necessary help and supplies for the House and Farm, and certify all bills and claims for the same to the Board of Audit, the aforesaid Standing Committee. The Inspector shall also, in conformity with Section 356 of said recited Act, and in books to be provided at the expense of this Corporation, keep the following Registers and Accounts, that is to say :

I. A Register of the names of all paupers, vagrants, &c., admitted into the House, in the form of Schedule D to this By-law.

II. An account of the expenses of keeping, upholding and maintaining the House of Industry and Refuge, and Farm, in the form of Schedule E to this By-law.

III. A Burial Register, Schedule C.

IV. A Register of Children bound out to service, Schedule B.

V. The Inspector shall also, in addition to the account of expenses for House and Farm, and the earnings of the Farm, make a yearly report to the County Council for the year ending with the first of December in each and every year, in the form provided in Schedule F to this By-law, with a report upon any other matter or thing that he may consider of sufficient importance to bring under the notice of the Council.

*December*

VI. He shall also on or before the first day of ~~June~~ in each and every year, check the Inventory of personal property belonging to the Institution, and value the amount of produce on hand.

#### DUTIES OF THE KEEPER.

11. It shall be the duty of the Keeper to undertake the general superintendence of the House of Industry and Refuge, and the Industrial Farm attached thereto, and when not otherwise engaged shall devote his time in tilling and cultivating said Farm, securing and harvesting the crops, or at other manual labor, according to the requirements of the several seasons of the year, and in order to work such Farm in a skilful and husband-like manner. He shall give his attention and time for the benefit of the Institution, and shall carry into effect all the rules and regulations adopted from time to time by the County Council, for the government and management of said House. He shall also provide, under the directions of the Inspector, all the provisions required for the House, and shall see that the provisions furnished to the inmates are of good quality and sufficient in quantity, and that no waste thereof be permitted. He shall not permit the use of intoxicating drinks by any of the inmates.

*Under the direction of the Inspector*  
He shall also purchase all raw materials for manufacture, and sufficient working tools for the full employment of such of the inmates as are able to work, and direct and superintend their work and labor.

*Supplies generally furnished*  
He shall also keep fair and regular accounts in writing, of all materials, provisions, fuel, clothing, and ~~other necessaries~~ provided for the use of the Institution, and of all expenses and charges attending the maintenance and support of the poor, and of all moneys received ~~from~~ from the sale of the products of their labor or otherwise, and shall submit the said lists and accounts to the Standing Committee on House of Industry and Refuge at the meetings of said Committee.

He shall also keep a Wearing Apparel Book, and therein keep a correct and particular account of each and every article issued to the inmates, and shall keep a complete Inventory of all personal property in and about the place, and assist the Inspector in checking the same for the purposes of the annual report; and also assist in the valuing of provisions, produce, &c., on hand.

He shall also keep a Visitor's Book, in which parties visiting the Institution shall enter their names, with any remarks or comment they may see fit to make.

He shall also examine all paupers on their admission into the House, note such facts in regard to them as are important to be preserved, shall cause them to be thoroughly cleansed and suitably located, having reference to their age, sex and general character; shall be especially careful that the infirm inmates and children are treated with considerable care and kindness, and shall see that proper attention is given to the sick.

He shall also see that every department, and all furniture and utensils are kept neat, clean, and in order; and that all provisions, fuel, and every other article consumed in and about the premises are used with the strictest economy.

*111*  
*October*  
each and every  
Institution,

general superin-  
Industrial Farm  
e his time in  
crops, or at  
al seasons of  
usband-like  
of the Insti-  
dopted from  
management  
e Inspector,  
e provisions  
antity, and  
e of intoxi-

*65*  
d sufficient  
are able to

*ished*  
materials,  
use of the  
nance and  
ale of the  
lists and  
Refuge at

a correct  
ates, and  
out the  
s of the  
&c., on

Institu-  
may see

House,  
l, shall  
ference  
at the  
kind-

ensils  
every  
rickest

He an  
also vis  
bell, an  
and sha  
are exti  
to be k

He r  
conduc  
(but er  
of soli  
unless

*Shall*  
+

12.  
of all  
vided  
their  
at all

Sh  
to he  
detai  
judg

Sh  
and  
vigil  
that  
ablu

13  
I  
sion

I  
cas  
she

pa  
H

14  
s  
r

He and the Matron, or their Assistants, detailed for the purpose, shall <sup>nightly</sup> also visit each and every occupied room after the ringing of the retiring bell, and see that the inmates have all retired (excepting those on duty), and shall see that all the fires are made secure and safe, and that all lights are extinguished save and excepting only where fire and lights are permitted to be kept for the benefit of the sick.

He may also, for violation of any of the rules for disobedience or bad conduct by any of the inmates, inflict suitable punishment at his discretion (but employ no improper means), by confinement or otherwise, but in case of solitary confinement, not for a longer period than twenty-four hours, unless by the direction of the Inspector. *All such cases of punishment shall be reported and presented to the Committee at each session.*

#### DUTIES OF THE MATRON.

12. It shall be the duty of the Matron to take the charge and oversight of all the indoor operations. *in present* She shall see that all the female inmates are provided for according to their respective wants; that cleanliness, both in their persons and apartments, and that good order and decorum be observed at all times.

She shall be careful of all the goods, property and furniture committed to her charge, that the same be not lost or embezzled. She shall direct the detailing of the women under her charge to such branches of labor as in her judgment they are best fitted to perform.

She shall at proper and stated times have all the clothing of the inmates and the bed clothes changed and re-placed with clean apparel, and shall be vigilant over every part of the house in regard to cleanliness; and shall see that the female inmates observe all the rules that may be prescribed for ablution.

#### DUTIES OF THE PHYSICIAN.

13. It shall be the duty of the Physician to undertake the Sanitary supervision of the said Houses, and to attend all cases of sickness that may occur.

He shall also, in a book to be furnished to him for that purpose, note all cases treated by him, and in case of deaths, to certify therein the cause, and shall also report in such book all the births in said Houses.

He shall also, when called upon by the Keeper, examine any of the pauper inmates feigning illness or otherwise, as to their ability to work. He shall visit the Houses at least once a week.

#### RULES FOR THE INMATES.

##### I.

14. At the ringing of the morning bell every inmate in the house (the sick and those in confinement excepted), must rise, dress, wash, and be in readiness to proceed to work.

##### II.

The bell will ring ten minutes before each meal, when all will leave their work, and be in readiness with clean hands and faces for the ringing of the

second bell, when they will repair to the Dining Rooms, and take such seats at the table as are assigned to them by those in charge, where they must observe silence, decency and good order.

## III.

At the ringing of the slow bell after meals every inmate shall repair to work.

## IV.

No inmates shall loiter about the kitchen, nor shall any provisions or food (excepting at regular meals), be carried to any part of the House without the consent of the Keeper; nor shall any cooking be done except in the kitchen.

## V.

At nine o'clock in the evening, at the ringing of the retiring bell, the inmates must secure the fires, put out the lights, and retire to bed in their respective apartments.

## VI.

No inmate shall be allowed to trade or exchange clothing, or any other thing with any person whomsoever, or beg of those who visit there; nor shall they receive any money or other article from any one without the consent of the Keeper.

## VII.

All persons shall diligently and faithfully perform the duty or task allotted to them by the Keeper, unless otherwise excused.

## VIII.

Any person guilty of drunkenness, disobedience, immorality, obscenity, disorderly conduct, profane or indecorous language, theft, waste, or who shall absent himself or herself from the premises, without the permission of the Keeper, or who shall be guilty of injuring or defacing any part of the House or furniture therein; or who shall commit waste of any kind, shall be punished, as the case may seem to demand.

## IX.

In all cases of solitary confinement the prisoners shall be debarred from seeing or conversing with any person except the Inspector, the Keeper, or the person employed to supply their wants, and the food of such prisoners shall consist solely of bread and water, unless otherwise ordered by the Inspector or Physician.

## X.

Any person who shall have communication either directly or indirectly with any one thus confined, without permission, shall be subject to punishment by a like confinement.

## XI.

No one shall go beyond the limits of the Industrial Farm, unless by the permission of the Keeper, nor remain out beyond the time specified by the Keeper.

The S  
or unne

At th  
struction  
appear  
with de  
part of

All  
violatin  
ment.

Eve  
subje  
ants.

No  
writte  
good

AL  
he is

/ X

bre  
clau  
pers  
rea  
tion

be  
tha  
to

four  
off  
wi

no  
m

Co

or  
Ju

m  
pr

o  
a

i  
s

s  
c

The Sabbath Day shall be strictly observed, and no irreligious diversion or unnecessary labor be indulged in.

At the ringing of the bell for the purpose of assembling for religious instruction and worship, every person (unless excused by the Keeper), shall appear dressed in clean apparel in the instructing room, and shall behave with decency and sobriety. No noise or disturbance shall be made in any part of the house during such exercises.

XIII.

All persons wilfully absenting themselves from the place of meeting or violating the Sabbath Day, shall be subject to prompt and severe punishment.

XIV.

Every person previous to admission as an inmate of the House shall be subjected to examination and search by the Keeper, or one of his Assistants.

XV.

No visitor shall have admission to the House on the Sabbath without the written permission of the Inspector, or by the consent of the Keeper upon good cause shown.

XVI.

All persons aggrieved may prefer their complaints to the Inspector when he is visiting the House.

OFFENCES AGAINST THIS BY-LAW.

<sup>13-</sup>  
That any person or persons who shall commit any infringement or breach of any one of the provisions, requirements, enactments, sections or clauses of this By-law, or any offence against this By-law, or any such person or persons neglecting or refusing to obey and perform any of the reasonable orders of the Inspector, Keeper or Physician, given in the execution of the duties of their respective offices aforesaid, he she or they shall be liable to a fine not exceeding five dollars, exclusive of costs, and not less than fifty cents, exclusive of costs, and in case of non-payment of such fine, to be inflicted for any such breach or offence, and there being no distress found out of which such fine can be levied, such person or persons so offending as aforesaid against this By-law, shall be imprisoned with or without hard labor in the gaol of the County of Wellington, for any period not exceeding twenty days; and upon an information laid or complaint made before any one or more of Her Majesty's Justices of the Peace of the County of Wellington, that any person or persons has or have committed, or are suspected to have committed any such breach of this By-law, such Justice or Justices may proceed thereupon, and hear and determine the matter of such information or complaint summarily in the manner and form provided by the Statute of Canada, intituled "An Act respecting the duties of Justice of the Peace out of Sessions in relation to summary convictions and orders," and amendments thereto, and such person or persons so offending against this By-law, upon conviction before such Justice or Justices, shall forfeit and pay such fines as may to him or them seem meet, not exceeding five dollars, exclusive of costs, and not less than fifty cents, exclu-

*Midley*

*Midley*

*Midway*

...ive of costs, as aforesaid (together with costs, if ordered), such  
paid to the Treasurer of the said County, and to form part of the  
the said Corporation of the County of Wellington; and in the event  
non-payment of the fine imposed by such Justice or Justices, tog  
the costs, if ordered, either immediately or within such period as  
Justice or Justices, at the time of the conviction appoints, there  
Justice or Justices may issue his or their warrant of distress for th  
of levying the same out of the goods and chattels of the person s  
so offending; and if there be no distress found out of which suc  
be levied, then such Justice or Justices may adjudge the offender  
prisoned in the gaol of the said County, there to be kept with o  
hard labor for any space not exceeding twenty days, unless such  
costs and charges thereupon shall be sooner paid.

SCHEDULE A 1.

Form of commitment to the House of Industry and Refuge of p  
indigent persons incapable of supporting themselves, to be given un  
hand and seal of any Reeve or Deputy-Reeve, or any two of Her M  
Justices of the Peace, in and for the County of Wellington. *Midway*

CANADA :  
Province of Ontario, } To the Keeper of the House of Indust  
County of Wellington. } Refuge for the County of Wellington.  
To Wit : *Midway*

WHEREAS information has been received by the undersigned  
of a resident of this County, is poor and needy  
idiot, as the case may be), and not able to support self; the  
therefore to require you, the said Keeper, to receive the said  
the House of Industry and Refuge, and to provide for accord  
law.

*Midway* Given under hand and seal at the of in the Count  
Wellington, this day of A.D. 187

ENDORSED.

No.  
Commitment of  
Sent from  
Aged years  
Born in  
Cause of Pauperism  
Received into House

Filed this day of A.D. 187

Keeper



8 *Middleton*

with costs, if ordered), such fine to be  
County, and to form part of the funds of  
of Wellington; and in the event of the  
such Justice or Justices, together with  
only or within such period as such Jus-  
conviction appoints, thereupon such  
their warrant of distress for the purpose  
and chattels of the person or persons  
press found out of which such fine can  
s may adjudge the offender to be im-  
ty, there to be kept with or without  
ing twenty days, unless such fine and  
oner paid.

LE A 1.

of Industry and Refuge of poor and  
g themselves, to be given under the  
Reeve, or any two of Her Majesty's  
County of Wellington. *Middleton*

of the House of Industry and  
the County of Wellington. *Middleton*

d by the undersigned, that  
County, is poor and needy (or an  
support self; these are  
to receive the said into  
o provide for according to

of in the County of  
A.D. 187

L.S.

L.S.

A.D. 187

Keeper.

SCHEDULE A 2.

Form of commitment to the House of Industry of Vagrants, and such  
idle, lewd and dissolute persons as are mentioned in Sub-sections 2, 3 and  
4, of Section 369, of the Municipal Institutions Act, to be given under the  
hands and seals of any two of her Majesty's Justices of the Peace in and  
for the County of Wellington. *Middleton*

CANADA :  
Province of Ontario,  
County of Wellington,  
To Wit : *Middleton*  
To all or any of the Constables in the County of  
Wellington and to the Keeper of the House of  
Industry, of the County of Wellington. *Middleton*

WHEREAS *Middleton* of was this day charged before  
us, the undersigned, two of her Majesty's Justices of the Peace, in and for  
the said County of Wellington, on the oath (or affirmation) of of  
the of (or on the confession of the said or on our  
own view, as the case may be); [a], that he the said is a person  
without means of maintaining self, and able of body to work, and  
who refuses or neglects so to do; [b], that he, the said is a person  
leading a lewd, dissolute, or vagrant life, and exercising no ordinary calling  
or lawful business, sufficient to gain or procure an honest living; [c], that  
he, the said, is a person who spends his or her time and property in  
public houses, to the neglect of any lawful calling.

These are therefore to command you, the said Constables, or any of you,  
to take the said and safely keep him (or her), convey to the said  
House of Industry, in the Township of *Middleton*, in the County of Wellington, *Middleton*  
and there deliver to the Keeper, together with this precept.

And we do hereby command you, the said Keeper, to receive the said  
into the said House of Industry, and there safely keep  
employed and governed, according to the rules, regulations and orders of  
the said House of Industry, for the period of days, from the date of  
receiving him therein.

Given under our hands and seals this day of A.D. 187  
at the of in the said County of Wellington.

*Middleton* J.P.

L.S.

J.P.

L.S.

\* \* a.b.c.—Cancel any of these clauses that do not apply to the particular  
case.

ENDORSED.

No.  
Commitment of  
Sent from  
Aged years  
Born in  
Cause of commitment  
Received into House  
Period of commitment  
Filed this

day of

A.D. 187

Keeper.





SCHEDULE D.

Register of the names of all Paupers, Vagrants and Idiots, received into the House of Industry and Refuge for the County of  
 Wellington, from  
 1871  
 1871

*Midbury*

No.	Names.	Age.	When Received.	Municipality sent from.	By whom sent.	Cause of Pauperism.	Nativity.	How long resident in the County.	No. of days committed as Vagrants.	When Discharged.	No. Discharged.	Abandoned.	Died.	Born in House.	On trial before bound out.	Males.	Females.	Idiots.	Number of days boarded.	Occupation.	Remarks.	

With index to Names.

With index to Names.

**SCHEDULE E.**  
**House and Farm Expenditure, House of Industry and Refuge, County of Washington**  
*Indiv. 1914*

No. of Voucher.	When Audited.	To whom Audited.	Hired labor for House and Farm.	Stock and Team.	Keeper & Matron's Salary.	Physician's Salary and Medicines.	Books and Stationery.	Permanent Improvements.	Improvements on Buildings and Furniture.	Provisions and Fuel.	Incidental Expenses.	Sending inmates to their friends.	Total Expenses.

*Middlesex* SCHEDULE F.

The undersigned, the Inspector of the House of Industry and Refuge for the County of ~~Wellington~~, respectfully presents to the Municipal Council of the County of ~~Wellington~~ the following as his annual report, for the year ending the *Middlesex* day of *October* A. D. 18*82*

1. No. of inmates in the House at last report.
2. No. admitted during the year.
3. No. of Vagrants.
4. No. born in the House of Industry and Refuge.
5. No. of deaths.
6. No. of children bound out and sent out on trial.
7. No. absconded from the House.
8. No. discharged during the year.
9. No. now in the House.
10. The number of inmates admitted from the several Municipalities within the County, during the year, is as follows :—

Township of <del>Minto</del>	<i>Carleton</i>	Town of <i>Strathroy</i>
" <del>Arthur.</del>	<i>Pidmep</i>	Village of <i>London &amp; Det</i>
" <del>Luther.</del>	<i>Carleton</i>	" <i>Petersville</i>
" <del>Amaranth.</del>	<i>Bellevue</i>	" <i>Newbury</i>
" <del>East and West</del>	<i>Carleton</i>	" <i>Windsor</i>
" <del>Peel.</del>	<i>St. John</i>	" <i>Parkhill</i>
" <del>Maryborough.</del>	<i>London</i>	" <i>Windsor</i>
" <del>Pilkington.</del>	<i>London</i>	" <i>Parkhill</i>
" <del>Nichol.</del>	<i>London</i>	" <i>Windsor</i>
" <del>Guelph.</del>	<i>Windsor</i>	" <i>Windsor</i>
" <del>Puslinch.</del>	<i>Windsor</i>	" <i>Windsor</i>
" <del>Erie.</del>	<i>Windsor</i>	" <i>Windsor</i>
" <del>Eramosa.</del>	<i>Windsor</i>	" <i>Windsor</i>
Town of Guelph.	<i>Kissouri</i>	
Village of	<i>Windsor</i>	
	<i>Windsor East</i>	
	<i>Windsor West</i>	

11. No. of the above who have not resided, or had their fixed place of abode in the County for two years previous to admission.
12. No. of weeks' board for such.
13. The various causes of pauperism of the inmates received at the House during the year is as follows :—

- Sickness.
- Destitution.
- Intemperance.
- Lame.
- Old Age.
- Vagrancy.
- Parents Absconded.
- Parents in Gaol.
- Blind.
- Orphans.
- Idiotic.
- And all other cases.

- 4. Average number of inmates during the year.
- 5. Keeper's family and hired help added.
- 16. Whole number of weeks' board for inmates.
- 17. Whole number of weeks' board, with Keeper's family and hired help added.
- 18. Total expenditure during the year.
- 19. Deduct permanent improvements and repairs.
- 20. Products sold.
- 21. Leaving amount actually expended for the support of the inmates of House \$
- 22. Making average expense per week for each person \$
- 23. Average expense for each person \$
- 24. The amount expended for the House and Farm is as follows:—

Paid for hired help \$  
 Farm expenses and implements \$  
 Stock, &c., \$  
 Stationery, &c., \$  
 Physician's salary and medicines \$  
 Keeper's and Matron's salaries \$  
 Provisions, clothing and fuel \$  
 Bedding and furniture \$  
 Permanent improvements and repairs \$  
 Incidental expenses \$  
 Total .....\$

Remarks.

And be it enacted that the House of Industry and Refuge shall be open for the reception of the parties described in this By-law, on and after the ~~first~~ <sup>first</sup> day of ~~December~~ <sup>January</sup>, A.D. 18~~75~~ <sup>87</sup>

And be it further enacted that this By-law shall take effect, and come into operation on and after the first passing thereof.

Passed at ~~Chelmsford~~ <sup>Loudon</sup> this ~~17th~~ <sup>2<sup>nd</sup></sup> day of December, A.D. 18~~75~~ <sup>87</sup>

(Signed)

~~JOHN REA, Warden.~~

~~JOHN BEATTIE, County Clerk.~~

*John Morgan*  
 Warden  
*Ed. Moore*  
 County Clerk

{ L.S. }

and Refuge for  
cipal Council of  
t, for tie year

Municipalities

*Grathway*  
*London & St*  
*Petersville*  
*Newbury*  
*Worcester*  
*Bankhill*  
*Alba Craig*  
*Lucan*

red place of

the House

