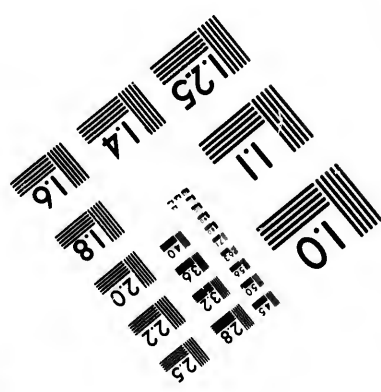
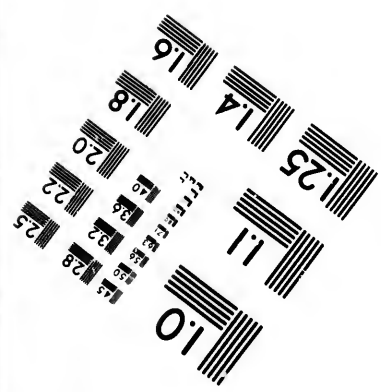
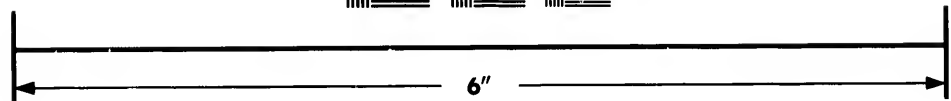
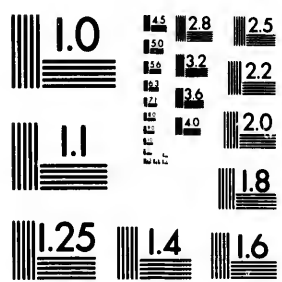

**IMAGE EVALUATION
TEST TARGET (MT-3)**



**Photographic
Sciences
Corporation**

23 WEST MAIN STREET
WEBSTER, N.Y. 14580
(716) 872-4503

15 28 25
18 22
20
18

**CIHM/ICMH
Microfiche
Series.**

**CIHM/ICMH
Collection de
microfiches.**



Canadian Institute for Historical Microreproductions / Institut canadien de microreproductions historiques

11
10
51

© 1982

Technical and Bibliographic Notes/Notes techniques et bibliographiques

The Institute has attempted to obtain the best original copy available for filming. Features of this copy which may be bibliographically unique, which may alter any of the images in the reproduction, or which may significantly change the usual method of filming, are checked below.

L'Institut a microfilmé le meilleur exemplaire qu'il lui a été possible de se procurer. Les détails de cet exemplaire qui sont peut-être uniques du point de vue bibliographique, qui peuvent modifier une image reproduite, ou qui peuvent exiger une modification dans la méthode normale de filmage sont indiqués ci-dessous.

- | | |
|---|---|
| <input type="checkbox"/> Coloured covers/
Couverture de couleur | <input type="checkbox"/> Coloured pages/
Pages de couleur |
| <input type="checkbox"/> Covers damaged/
Couverture endommagée | <input type="checkbox"/> Pages damaged/
Pages endommagées |
| <input type="checkbox"/> Covers restored and/or laminated/
Couverture restaurée et/ou pelliculée | <input type="checkbox"/> Pages restored and/or laminated/
Pages restaurées et/ou pelliculées |
| <input type="checkbox"/> Cover title missing/
Le titre de couverture manque | <input checked="" type="checkbox"/> Pages discoloured, stained or foxed/
Pages décolorées, tachetées ou piquées |
| <input type="checkbox"/> Coloured maps/
Cartes géographiques en couleur | <input type="checkbox"/> Pages detached/
Pages détachées |
| <input type="checkbox"/> Coloured ink (i.e. other than blue or black)/
Encre de couleur (i.e. autre que bleue ou noire) | <input checked="" type="checkbox"/> Showthrough/
Transparence |
| <input type="checkbox"/> Coloured plates and/or illustrations/
Planches et/ou illustrations en couleur | <input type="checkbox"/> Quality of print varies/
Qualité inégale de l'impression |
| <input type="checkbox"/> Bound with other material/
Relié avec d'autres documents | <input type="checkbox"/> Includes supplementary material/
Comprend du matériel supplémentaire |
| <input type="checkbox"/> Tight binding may cause shadows or distortion along interior margin/
La reliure serrée peut causer de l'ombre ou de la distortion le long de la marge intérieure | <input type="checkbox"/> Only edition available/
Seule édition disponible |
| <input type="checkbox"/> Blank leaves added during restoration may appear within the text. Whenever possible, these have been omitted from filming/
Il se peut que certaines pages blanches ajoutées lors d'une restauration apparaissent dans le texte, mais, lorsque cela était possible, ces pages n'ont pas été filmées. | <input type="checkbox"/> Pages wholly or partially obscured by errata slips, tissues, etc., have been refilmed to ensure the best possible image/
Les pages totalement ou partiellement obscurcies par un feuillet d'errata, une pelure, etc., ont été filmées à nouveau de façon à obtenir la meilleure image possible. |
| <input type="checkbox"/> Additional comments:/
Commentaires supplémentaires: | |

This item is filmed at the reduction ratio checked below/
Ce document est filmé au taux de réduction indiqué ci-dessous.

10X	14X	18X	22X	26X	30X
<input type="checkbox"/>	<input type="checkbox"/>	<input type="checkbox"/>	<input checked="" type="checkbox"/>	<input type="checkbox"/>	<input type="checkbox"/>
12X	16X	20X	24X	28X	32X

The copy filmed here has been reproduced thanks to the generosity of:

Library of the Public
Archives of Canada

The images appearing here are the best quality possible considering the condition and legibility of the original copy and in keeping with the filming contract specifications.

Original copies in printed paper covers are filmed beginning with the front cover and ending on the last page with a printed or illustrated impression, or the back cover when appropriate. All other original copies are filmed beginning on the first page with a printed or illustrated impression, and ending on the last page with a printed or illustrated impression.

The last recorded frame on each microfiche shall contain the symbol \rightarrow (meaning "CONTINUED"), or the symbol ∇ (meaning "END"), whichever applies.

Maps, plates, charts, etc., may be filmed at different reduction ratios. Those too large to be entirely included in one exposure are filmed beginning in the upper left hand corner, left to right and top to bottom, as many frames as required. The following diagrams illustrate the method:

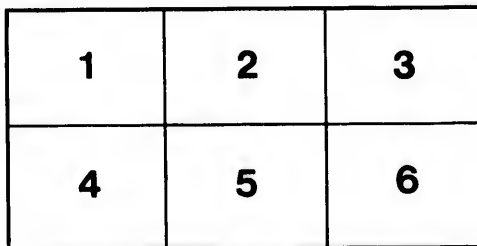
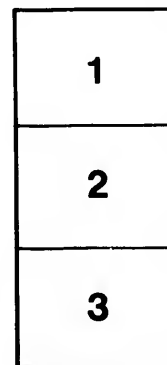

L'exemplaire filmé fut reproduit grâce à la générosité de:

La bibliothèque des Archives
publiques du Canada

Les images suivantes ont été reproduites avec le plus grand soin, compte tenu de la condition et de la netteté de l'exemplaire filmé, et en conformité avec les conditions du contrat de filmage.

Les exemplaires originaux dont la couverture en papier est imprimée sont filmés en commençant par le premier plat et en terminant soit par la dernière page qui comporte une empreinte d'impression ou d'illustration, soit par le second plat, selon le cas. Tous les autres exemplaires originaux sont filmés en commençant par la première page qui comporte une empreinte d'impression ou d'illustration et en terminant par la dernière page qui comporte une telle empreinte.

Un des symboles suivants apparaîtra sur la dernière image de chaque microfiche, selon le cas: le symbole \rightarrow signifie "A SUIVRE", le symbole ∇ signifie "FIN".

Les cartes, planches, tableaux, etc., peuvent être filmés à des taux de réduction différents. Lorsque le document est trop grand pour être reproduit en un seul cliché, il est filmé à partir de l'angle supérieur gauche, de gauche à droite, et de haut en bas, en prenant le nombre d'images nécessaire. Les diagrammes suivants illustrent la méthode.

errata
l to
t
e pelure,
on à



A

[BEI

AST

DEE

A

CONT

For

THE NEWFOUNDLAND
ALMANAC,

FOR THE YEAR OF OUR LORD

1884:

[BEING THE LATTER PART OF THE FORTY-SEVENTH AND THE BE-
GINNING OF THE FORTY-EIGHTH YEAR OF THE REIGN
OF HER PRESENT MAJESTY QUEEN VICTORIA.]

—CONTAINING—

Astronomical, Statistical, Commercial, Local,
and General Information,

DERIVED FROM THE MOST AUTHENTIC SOURCES:

ALSO,

A Post Office Directory for Newfoundland,

CONTAINING AN ALPHABETICAL LIST OF THE TOWNS, VILLAGES,
AND SETTLEMENTS IN THE COLONY, WITH THE
POST TOWNS AND WAY OFFICES.

PRINTED AND PUBLISHED FOR THE PROPRIETOR

BY W. J. HERDER.

For sale at the Bookstores, and at the Office of Publi-
cation, Gregory's Lane, St. John's, N.F.

ST. JOHN'S, NEWFOUNDLAND:
TELEGRAM PRINT.

1883.

HERDER & HALLAREN,

Carpenters,
Contractors, and Undertakers.

“EXCELSIOR WOOD FACTORY,”
WATER STREET, EAST, ST. JOHN'S, N.F.

Constantly on hand, and made
to order,

Doors, Sashes, Mouldings,
NEWELS, HAND-RAILS, BALLUSTRADES,
—AND ALL OTHER—
BUILDING REQUISITES.

 PRIME SEASONED LUMBER
of all kinds on hand, and for sale
cheap.

THOMAS McCONNAN,
Book-seller & Stationer,
201, {WATER STREET,} 201,
ST. JOHN'S, NEWFOUNDLAND.

THE NEWFOUNDLAND
ALMANAC,

FOR THE YEAR OF OUR LORD

1884:

[BEING THE LATTER PART OF THE FORTY-SEVENTH AND THE BE-
GINNING OF THE FORTY-EIGHTH YEAR OF THE REIGN
OF HER PRESENT MAJESTY QUEEN VICTORIA.]

—CONTAINING—

**Astronomical, Statistical, Commercial, Local,
and General Information,**

DERIVED FROM THE MOST AUTHENTIC SOURCES:

ALSO,

A Post Office Directory for Newfoundland,

CONTAINING AN ALPHABETICAL LIST OF THE TOWNS, VILLAGES,
AND SETTLEMENTS IN THE COLONY, WITH THE
POST TOWNS AND WAY OFFICES.

PRINTED AND PUBLISHED FOR THE PROPRIETOR

BY W. J. HERDER.

For sale at the Bookstores, and at the Office of Publication,
Gregory's Lane, St. John's, Newfoundland.

ST. JOHN'S, NEWFOUNDLAND:
TELEGRAM PRINT.

1883.

RAPE
AY
420
N49114
1884

Advertisem
Alphabetic
Appendix
Board of V
Board of I
Boards of
Banks - Un
Co
Sa
Br
Barristers a
Barristers a
Board of E
and Mat
Board of T
Calendar Pa
at St. Jo
equation
John's e
Colony of N
Colonial Se
Commission
Commission
Commission
Colonial and
Chamber of
Constabular
Consuls ...
Calendar ..
Central Dist
Clerks of th
Difference o
pared wit
District Sur
Eclipses, 18
Executive C
Educational
Education
Ecclesiastica
Chure
Roman
Metho
Presby
Congre
Fog Signals.
Fixed and mo
Financial Sec
Geological de
House of Ass

CONTENTS.

Advertisements.....	43—52
Alphabetical list of towns, villages and settlements	87
Appendix	25—26
Board of Works Department	26—31
Boards of Health and Health Wardens	63—64
Banks—Union Bank of Newfoundland	53
Commercial Bank of Newfoundland	53
Savings' Bank	53
Branch Bank, Harbor Grace.....	53
Barristers and Attorneys—Supreme Court.....	65
Barristers and Attorneys—Northern District	65
Board of Examiners for granting certificates to Masters and Mates	82
Board of Trade Rules	82
Calendar Pages—Moon's Phases, Sun's rising and setting at St. John's every day in the year, Sun's declination, equation of time, hourly variation, high water at St. John's every morning and afternoon, memoranda, &c.	9—20
Colony of Newfoundland	22
Colonial Secretary's Office.....	24
Commissioners of Wrecked Property	53
Commissioners of Pilots	65
Commissioners of Affidavits, &c., in Supreme Court.....	65
Colonial and Continental Church Society.....	69
Chamber of Commerce (St. John's)	52
Constabulary	68
Consuls	64
Calendar	8
Central District Court	66
Clerks of the Peace	67
Difference of time at various places on the globe, as com- pared with St. John's	8
District Surgeons.....	32
Eclipses, 1884	5
Executive Council	22
Educational Institutions—Protestant and Roman Catholic Education Boards	69—71
Ecclesiastical Department, &c.	
Church of England	74—76
Roman Catholic Church	76—77
Harbor Grace	77
West Newfoundland	77
Methodist Church, St. John's district	77—78
Carbonear district	78
Bonavista district	78
Presbyterian Church	78
Congregational Church.....	79
Fog Signals.....	62
Fixed and movable festivals, anniversaries, &c.....	8
Financial Secretary's office	24
Geological department	53
House of Assembly	23

Harbor Master and Harbor Dues.....	82
Hospital.....	32
Health Officers.....	63-64
Inspectors of Weights and Measures.....	68-69
Justices of the Peace.....	67
Judicial department, comprising lists of barristers and attorneys of the Supreme Court, Stipendiary Magis- trates, &c.....	65-67
Legislative Council.....	22
Lighthouses, Beacons, &c.....	54-61
Lunatic Asylum.....	32
Light Dues.....	62
Latitude and longitude of places on the Coast of New- foundland.....	6
Medical officer for sick seamen.....	64
Newfoundland Methodist Academy.....	69
Notaries Public.....	66
Newspapers published in the Colony.....	64
Post Office Department.....	32
Parcel Post.....	35-36
Postal Routes.....	33-34
Postmasters.....	32
Post Office Directory.....	40-41
Wayofficers.....	32-33
Wayoffices.....	41-43
Inland Postage.....	35
Money Orders.....	37
Rates of Postage.....	34-35
Registration.....	37
Poor Commissioner.....	24
Public Officers (Departmental).....	24
Poorhouse.....	32
Queen's Printer.....	64
Royal Family of Great Britain.....	21
Revenue Department.....	24
Board of Revenue.....	24
Revenue Establishment.....	24
Outport Sub-collectors.....	24
Preventive Officers.....	25
Customs' Department.....	25
Treasury Department.....	25
Road Commissioners.....	26-31
Surveyor General's Department.....	25
Superintendent of Mercantile Marine.....	25
St. John's Academy.....	69
Tariff.....	78-82
Vice-Admiralty Court.....	66
Weather, table.....	7

In
of th
I.-
Gree
Be
Time
Latit
Gre
0-149
En
tude
II.-
Green
The
ernmo
The
direct
III.
Green
Beg
at Gre
59° 9'
Grea
0-758,
End
12° 25'
IV.-
Green
The
ernmo
The
image.
V.-
Green
Beg
at Gre
tude 6
Grea
0-642,
End
134° 2'

Eclipses, 1884.

In the year 1884 there will be three Eclipses of the Sun and two of the Moon.

I.—A Partial Eclipse of the Sun, March 26, 1884, invisible at Greenwich.

Begins on the Earth generally, March 26, 17h. 10m. 8s., Mean Time at Greenwich, in Longitude $9^{\circ} 51'$ E. of Greenwich, and Latitude $53^{\circ} 43'$ N.

Greatest Eclipse, March 26, 18h. 2m. 2s. Mag. (Sun's diam. = 1) 0.149, in Longitude $7^{\circ} 48'$ W. of Greenwich, and Latitude $72^{\circ} 4'$ N.

Ends on the Earth generally, March 26, 18h. 53m. 5s., in Longitude $115^{\circ} 29'$ W. of Greenwich, and Latitude $87^{\circ} 9'$ N.

II.—A Total Eclipse of the Moon, April 9-10, 1884, invisible at Greenwich.

The first contact with the Shadow occurs at 91° from the Northernmost point of the Moon's limb towards the East.

The last contact at 61° towards the West; in each case, for *direct* image.

III.—A Partial Eclipse of the Sun, April 25, 1884, invisible at Greenwich.

Begins on the Earth generally, April 25, 1h. 0m. 2s., Mean Time at Greenwich, in Longitude $82^{\circ} 10'$ W. of Greenwich, and Latitude $59^{\circ} 9'$ S.

Greatest Eclipse, April 25, 2h. 46m. 3s. Mag. (Sun's diam. = 1) 0.758, in Longitude $4^{\circ} 38'$ E. of Greenwich, and Latitude $70^{\circ} 52'$ S.

Ends on the Earth generally, April 25, 1h. 32m. 5s., in Longitude $12^{\circ} 25'$ E. of Greenwich, and Latitude $33^{\circ} 6'$ S.

IV.—A Total Eclipse of the Moon, October 4, 1884, visible at Greenwich.

The first contact with the Shadow occurs at 83° from the Northernmost point of the Moon's limb towards the East.

The last contact, 118° towards the West; in each case, for *direct* image.

V.—A Partial Eclipse of the Sun, October 18, 1884, invisible at Greenwich.

Begins on the Earth generally, Oct. 18, 10h. 19m. 9s., Mean Time at Greenwich, in Longitude $131^{\circ} 56'$ E. of Greenwich, and Latitude $63^{\circ} 28'$ N.

Greatest Eclipse, Oct. 18, 12h. 17m. 9s., Mag. (Sun's diam. = 1) 0.642, in Longitude $130^{\circ} 3'$ W. of Greenwich, and Lat. $71^{\circ} 33'$ N.

Ends on the Earth generally, Oct. 18, 14h. 15m. 8s., in Longitude $134^{\circ} 21'$ W. of Greenwich, and Latitude $33^{\circ} 20'$ N.

82
32
63-64
68-69
67
65-67
22
54-61
32
62
6
64
69
66
64
32
35-36
33-34
32
40-41
32-33
41-43
35
37
34-35
37
24
24
32
64
21
24
24
24
24
25
25
25
26-31
25
25
69
78-82
66
7

Latitude and Longitude of places on the Coast of Newfoundland.

	Lat. N.			Long. W.		
	°	'	"	°	'	"
Cape Ray.....	47	37	3	59	17	2
Cape St. George.....	48	28	54	59	14	26
Cow Head.....	49	55	12	57	51	16
Point Rieble.....	50	41	30	57	24	0
Point Ferolle.....	51	1	9	57	5	47
Cape Norman.....	51	37	0	55	48	0
Quirpon Island - Cape Bauld.....	51	38	0	55	30	0
Groais Island - North Point.....	50	59	0	55	27	0
Canada Head.....	50	41	0	56	2	0
Cape St. John - North Bill.....	49	59	30	55	25	0
Twillingate Harbor—Harbor Rock..	49	39	28	54	41	20
Cape Fogo.....	49	40	0	53	54	0
Offe Wadham.....	49	37	30	53	40	0
Funk Island.....	49	44	21	53	7	20
Cape Frels - South Bill.....	49	18	40	53	24	0
Greenspond Island.....	49	7	30	53	31	0
Offe Gooseberry Island.....	48	58	30	53	27	0
Cape Bonavista—Gull Island.....	48	42	40	52	59	20
Catalina Harbor—North Head.....	48	32	28	52	56	6
Horsebops.....	48	21	30	53	8	30
Trinity Harbor—entrance.....	48	22	30	53	11	30
Bonaventure Head.....	48	16	30	53	18	10
Inceallen Island—North Point.....	48	9	0	52	44	46
Cape St. Francis.....	47	48	4	52	43	41
Cape Spear.....	47	30	53	52	33	30
Cape Broyle—North Point.....	47	3	52	52	57	27
Cape Ballard.....	46	46	46	52	53	20
Cape Race.....	46	39	43	52	59	10
Virghn Rocks.....	46	26	33	50	50	35
Cape Pine.....	46	37	14	53	30	0
Cape St. Mary's.....	46	49	25	54	8	45
Placentia Harbor.....	47	15	11	53	55	3
Mortier Rocks—mid.....	47	2	0	54	52	0
Cape Chapeaurouge.....	46	54	19	55	20	30
Point May.....	46	54	0	55	59	0
St. Peter's Island Lighthouse.....	46	46	52	56	8	44
Cape Miquelon.....	47	8	11	56	19	30

True Latitude of Church Hill..... 47° 34' North.

Longitude (West of Greenwich)..... 52° 42' West.

Variation of the Compass..... 32° 30' and increasing *seven seconds* annually.

NOTE.—The Tide Tables in the Calendar pages may be rendered applicable to various other places on the coast, by simply adding or subtracting, as the case may be, the difference between the times of High Water on the full and change of the Moon at St. John's, and the time of the Fall tide at any other harbor; for example, to find the time of High Water at any of the principal harbors of Conception Bay, add 45 minutes to the time at which it will be High Water at St. John's; for Placentia Bay add 2 hours; for St. Peter's, 1h. 50m.; for Ferolle, on the North West Coast, 4 hours, &c.—See table LVII of Norie's Epitome.

For
Th
whole
of the
Earth
kind o
Moon
seldom
5.—The moon's changes, first quarter, full, and last quarter, happening during six of the afternoon hours—i.e., from four to ten, may be followed by fair weather; but this is mostly dependent upon the wind, as is noted in table.

Coast of

Long. W.	°	'	"
59	17	2	
59	14	26	
57	51	16	
57	24	0	
57	5	47	
55	48	0	
55	30	0	
55	27	0	
56	2	0	
55	25	0	
54	41	20	
53	54	0	
53	40	0	
53	7	20	
53	24	0	
53	31	0	
53	27	0	
52	59	20	
52	56	6	
53	8	30	
53	11	30	
53	18	10	
52	44	46	
52	43	41	
52	33	30	
52	57	27	
52	53	20	
52	59	10	
50	56	35	
53	30	0	
54	8	45	
53	55	3	
54	52	0	
55	20	30	
55	59	0	
56	8	44	
56	19	30	

4' North.
2' West.
0' and in-

be rendered
nply adding
between the
Moon at St.
bor; for ex-
rincipal har-
at which it
dd 2 hours;
est Coast, 4

A Table

For telling the Weather through all the Lunations of each Year, for ever.

This table is the result of many years' actual observation; the whole being constructed on a due consideration of the attraction of the Sun and Moon in their several positions respecting the Earth, and will, by simple inspection, show the observer what kind of weather will most probably follow the entrance of the Moon into any of its quarters, and that so near the truth as to be seldom or never found to fail.

5.—The moon's changes, first quarter, full, and last quarter, happening during six of the afternoon hours—i.e., from four to ten, may be followed by fair weather; but this is mostly dependent upon the wind, as is noted in table.

4.—The space of this calculation occupies from ten in the forenoon to two in the afternoon.—These observations refer principally to the summer, though they affect spring and autumn nearly in the same ratio.

3.—The nearer to midday or noon the phases of the moon happen, the more foul or wet weather may be expected during the next seven days.

2.—The space of this calculation occupies from ten at night till two next morning.

1.—The nearer the times of the Moon's change, first quarter, full and last quarter, are to midnight, the fairer will the weather be during the seven days following.

MOON.	TIME OF CHANGE.	IN SUMMER.	IN WINTER.
If the New Moon, the First Quarter, the Full Moon, or the Last Quarter, happens	Between midnight and 2 } in the morning,	Fair.	Hard frost unless the wind be south or west.
	Between 2 and 4 morning Cold, with frequent showers.	Snow, and stormy.	
	4 and 6 morning Rain.		
	6 and 8 morning Wind and rain.		
	8 and 10 morning Changeable.		
	10 and 12 morning Frequent showers.		
	At 12 o'clock, noon, and 2 P.M. } Very rainy.		
	Between 2 and 4 P.M. } Changeable.		
	4 and 6 P.M. } Fair.		
	6 and 8 P.M. } Fair if wind N.W. Rainy if S. or S.W.		
8 and 10 P.M. } Ditto.			
10 and midnight } Fair.			
Observations.—1.	The nearer the times of the Moon's change, first quarter, full and last quarter, are to midnight, the fairer will the weather be during the seven days following.		

Calendar.

Golden Number.....	4	Dominical Letters.....	FE
Epact	3	Roman Indication.....	12
Solar Cycle	17	Julian Period	6597

Fixed and Movable Festivals, Anniversaries, &c.

Epiphany	Jan.	6	Ascension Day—Holy Thurs-	
Septuagesima	Feb.	10	day.....	May 22
Quinquagesima--Shrove Sun-			Birth of Q. Victoria	24
day		24	Pentecost—Whit Sun., June 1	
Ash Wednesday.....		27	Trinity Sunday.....	8
St. David.....	Mar.	1	Corpus Christi	12
Quadragesima—1st S. in Lent		2	Accession Q. Victoria	20
St. Patrick.....		17	Proclamation	21
Annunciation—Lady Day... 25			St. John Bapt—Midsun. Day 24	
Palm Sunday	April	6	St. Mich'l—Mich'lmas D., Sep. 29	
Good Friday		11	Birth Prince of Wales, Nov. 9	
Easter Sunday.....		13	St. Andrew	30
Low Sunday		20	1st Sunday in Advent.....	30
St. George		23	St. Thomas.....	Dec. 21
Rogation Sunday.....	May	18	Christmas Day	25

The Year 5645 of the Jewish Era commences on September 20, 1884.

Ramadan (Month of Abstinence observed by the Turks) commences on June 25, 1884.

The Year 1302 of the Mohammedan Era commences on October 21, 1884.

A Table,

Showing the difference of Time at various places on the Globe, as compared with St. John's, Newfoundland.

When it is Noon at St. John's, it is

	18 minutes past 11 o'clock, A.M., at Charlottetown, P.E.I.
West Longitude.	17 do 11 do Halifax.
	13 do 11 do St. John, N.B.
	50 do 10 do Portland, Me.
	47 do 10 do Boston, Mass.
	46 do 10 do Quebec.
	34 do 10 do New York.
	30 do 10 do Philadelphia.
	23 do 10 do Washington.
	21 do 7 do San Francisco, California.
	14 do 7 do St. Juan, Vancouvers I'd.
East Long.	30 do 3 P.M., Greenwich.
	20 do 4 do Rome.
	26 do 5 do Constantinople.
	52 do 5 do Jerusalem.
	50 do 8 do Madras, E.I.
	8 do 11 do Canton.

Calen
Fir
Fu
La
Ne

Day of W.
Day of M.

T 1
W 2
Th. 3
F 4
S 5
Su. 6
M 7
T 8
W 9
Th. 10
F 11
S 12
Su. 13
M 14
T 15
W 16
Th 17
F 18
S 19
Su. 20
M 21
T 22
W 23
Th. 24
F 25
S 26
Su. 27
M 28
T 29
W 30
Th. 31

Men
1703.
Cathol
1840.
Battle
Webste
1806.
Jenner
opened,

JANUARY, 1884.

MOON'S PHASES.

Calculated for Mean Time at St. John's, Newfoundland.

First Quarter 5th day, 6h, 05m, morning.
 Full Moon 11th day, 11h, 56m, evening.
 Last Quarter 19th day, 2h, 52m, evening.
 New Moon..... 27th day, 2h, 30m, evening.

es, &c.

Thurs-

May 22

..... 24

June 1

..... 8

..... 12

..... 20

..... 21

n. Day 24

S., Sep. 29

Nov. 9

..... 30

..... 30

Dec. 21

..... 25

ember 20,

S

Su. 13

M 14

T 15

W. 16

Th 17

F 18

S 19

Su. 20

M 21

T 22

W 23

Th. 24

F 25

S 26

Su. 27

M 28

T 29

W 30

Th. 31

California.

ivers I'd.

he Globe,

P.E.I.

.....

.....

Day of W.	Day of M.	Sun		G. app. time.		Sun's Declination.	Par. in 1 hour.	Equa of time. add	Par. in 1 hour.	High Water at St. John's.	
		rises	sets	h.	m.					a. m.	p. m.
T	1	7 55	4 13	S 23	1 58	3 12	10 3	38 26	1 189	0 25	0 49
W	2	7 54	4 14	22 56	54 1	13 25	4 6	61 1	175	1 14	1 38
Th.	3	7 54	4 15	22 51	22 4	14 39	4 34	65 1	159	2 03	2 27
F	4	7 54	4 16	22 45	23 5	15 52	5 2	26 1	141	2 52	3 16
S	5	7 54	4 17	22 38	57 5	16 64	5 29	41 1	123	3 41	4 05
Su.	6	7 54	4 19	22 32	4 6	17 76	5 56	16 1	103	4 30	4 54
M	7	7 53	4 20	22 24	45 0	18 87	6 22	40 1	683	5 19	5 43
T	8	7 53	4 21	22 16	59 0	19 96	6 48	13 1	661	6 08	6 32
W	9	7 53	4 22	22 8	46 7	21 05	7 13	33 1	638	6 57	7 21
Th.	10	7 52	4 24	22 0	8 4	22 13	7 37	97 1	615	7 46	8 10
F	11	7 52	4 25	21 51	4 4	23 20	8 2	03 0	990	8 35	8 59
S	12	7 51	4 26	21 41	34 8	24 26	8 25	50 0	965	9 19	9 43
Su.	13	7 51	4 27	21 31	40 1	25 39	8 48	35 0	939	10 08	10 32
M	14	7 50	4 29	21 21	20 4	26 34	9 10	58 0	912	10 57	11 21
T	15	7 50	4 30	21 10	36 0	27 36	9 32	15 0	885	11 46	.. .
W.	16	7 49	4 31	20 59	27 3	28 37	9 53	07 0	857	0 35	0 59
Th	17	7 48	4 33	20 47	54 4	29 36	10 13	30 0	829	1 24	1 48
F	18	7 47	4 34	20 35	57 8	30 35	10 32	85 0	800	2 13	2 37
S	19	7 46	4 36	20 23	37 7	31 32	10 51	69 0	770	3 20	3 26
Su.	20	7 45	4 37	20 10	54 5	32 27	11 9	82 0	740	3 51	4 15
M	21	7 44	4 38	19 57	48 5	33 21	11 27	21 0	709	4 40	5 04
T	22	7 44	4 40	19 44	20 2	34 14	11 43	86 0	678	5 29	5 53
W	23	7 43	4 42	19 30	29 7	35 05	11 59	76 0	646	6 18	6 42
Th.	24	7 42	4 43	19 16	17 6	35 95	12 14	89 0	614	7 07	7 31
F	25	7 41	4 45	19 1	44 3	36 82	12 29	24 0	582	7 56	8 20
S	26	7 40	4 46	18 46	50 1	37 69	12 42	81 0	549	8 45	9 09
Su.	27	7 38	4 48	18 31	35 3	38 53	12 55	57 0	515	10 34	10 58
M	28	7 37	4 49	18 16	0 5	39 36	13 7	52 0	481	11 23	11 47
T	29	7 36	4 51	18 0	5 9	40 17	13 18	65 0	447	0 12	0 36
W	30	7 35	4 52	17 43	52 1	40 97	13 28	96 0	412	1 01	1 25
Th.	31	7 33	4 54	S 17	27 19	44 75	13 38	43 0	377	1 50	2 14

Memoranda, &c.—January 3, Port Royal, Jamaica, burnt, 1703. 6, Epiphany. 8, Battle of New Orleans, 1815. 9, Roman Catholic Cathedral opened, 1850. 10, Penny Postage, Great Britain, 1840. 14, R. Bruce died, 1611. 15, James Watt born, 1736. 16, Battle of Corunna, 1809. 17, B. Franklin born, 1706. 19, D. Webster born, 1782. 22, Byron born, 1783. 23, Wm. Pitt died, 1806. 24, Fox born, 1749. 25, Conversion of St. Paul. 26, Dr. Jenner died, 1823. 27, Mozart died, 1756. 21, Colonial Building opened, 1850.

FEBRUARY, 1884.

MOON'S PHASES,

Calculated for Mean Time at St. John's, Newfoundland.

First Quarter 3rd day, 2h, 26m, evening.
 Full Moon 10th day, 1h, 17m, evening.
 Last Quarter 18th day, 11h, 42m, morning.
 New Moon..... 26th day, 3h, 04m, morning.

Day of W.	Day of M.	Sun		G. app. time.			Var. in		Equa. of time. add.	Var. in		High Water at St John's.	
		rises	Sun sets	Sun's Declination.			1 hour.			1 hour.			
		at St. John's.		°	'	''	''	m.	s.	s.	a. m.	p. m.	
F	1	7 32	4 55	S 17	10	28	3 42	51	13	47 06	0 342	2 39	3 03
S	2	7 31	4 57	16	53	19	1 43	25	13	54 86	0 308	3 28	3 52
Su.	3	7 29	4 59	16	35	52	3 43	97	14	1 82	0 273	4 17	4 41
M	4	7 28	5 0	16	18	8	2 44	69	14	7 94	0 238	5 06	5 30
T	5	7 27	5 2	16	0	7 4	4 45	38	14	13 23	0 203	5 55	6 19
W	6	7 25	5 3	15	41	50	1 46	05	14	17 68	0 168	6 44	7 08
Th.	7	7 24	5 5	15	23	16	8 46	71	14	21 30	0 134	7 33	7 57
F	8	7 22	5 7	15	4	28	0 47	35	14	24 11	0 100	8 22	8 46
S	9	7 20	5 8	14	45	24	0 47	97	14	26 11	0 067	9 11	9 35
Su.	10	7 19	5 10	14	26	5	2 48	58	14	27 32	0 034	10 00	10 24
M	11	7 17	5 11	14	6	32	0 49	17	14	27 73	0 001	10 49	11 13
T	12	7 16	5 12	13	46	44	8 49	75	14	27 37	0 031	11 38	...
W	13	7 14	5 13	13	26	44	1 50	31	14	26 25	0 062	0 27	0 51
Th.	14	7 13	5 15	13	6	30	1 50	85	14	24 39	0 093	1 16	1 40
F	15	7 11	5 16	12	46	3	3 51	87	14	21 80	0 123	2 05	2 29
S	16	7 9	5 18	12	25	24	1 51	88	14	18 49	0 152	2 54	3 18
Su.	17	7 7	5 19	12	4	33	0 52	37	14	14 48	0 181	3 43	4 07
M	18	7 6	5 21	11	43	30	3 52	85	14	9 79	0 200	4 32	4 56
T	19	7 4	5 22	11	22	16	4 53	30	14	4 43	0 237	5 21	5 45
W	20	7 3	5 24	11	0	51	7 53	74	13	58 40	0 265	6 10	6 34
Th.	21	7 2	5 25	10	39	16	7 54	16	13	51 73	0 291	6 59	7 23
F	22	7 0	5 26	10	17	31	8 54	57	13	44 43	0 317	7 48	8 12
S	23	6 59	5 27	9	55	37	5 54	95	13	36 51	0 343	8 37	9 01
Su.	24	6 57	5 29	9	33	34	1 55	32	13	27 98	0 368	9 26	9 50
M	25	6 55	5 30	9	11	22	0 55	67	13	18 86	0 392	10 15	10 39
T	26	6 52	5 32	8	49	1	7 56	01	13	9 16	0 416	11 04	11 28
W	27	6 51	5 34	8	26	33	7 56	32	12	58 89	0 440	11 53	...
Th.	28	6 49	5 35	8	3	58	3 56	62	12	48 06	0 462	0 42	1 06
F	29	6 48	5 36	S 7	41	15	9 56	90	12	36 70	0 484	1 31	1 55

Memoranda, &c.—Feb. 2, Candlemas Day. 5, Sir Robert Peel born, 1788. 6, Fish Convention laid before the Legislature, 1857. 8, Mary Queen of Scots beheaded, 1587. 10, Septuagesima Sunday; Queen Victoria married, 1840. 14, St. Valentine's Day. 16, Dr. Kane died, 1857. 17, Benevolent Irish Society founded, 1806. 22, Washington born, 1732. 24, Quinquagesima—Shrove Sunday; St. Matthias. 27, Ash Wednesday; Longfellow born, 1807.

MARCH, 1884.

MOON'S PHASES,

Calculated for Mean Time at St. John's, Newfoundland.

First Quarter 3rd day, 10h, 22m, evening.
 Full Moon 11th day, 4h, 09m, morning.
 Last Quarter 19th day, 7h, 42m, morning.
 New Moon 26th day, 2h, 48m, evening.

ndland.
 ening.
 ening.
 orning.
 orning.

High
 Water at
 t John's.

m. p. m.
 39 3 03
 28 3 52
 17 4 41
 6 5 30
 55 6 19
 44 7 08
 33 7 57
 22 8 46
 11 9 35
 00 10 24
 49 11 13
 38 . . .
 27 0 51
 16 1 40
 05 2 29
 54 3 18
 43 4 07
 32 4 56
 21 5 45
 10 6 34
 59 7 23
 48 8 12
 37 9 01
 26 9 50
 15 10 39
 04 11 28
 53 . . .
 42 1 06
 31 1 55

Day of W.	Day of M.	Sun		G. app. time.		Var. in 1 hour.	Equa. of time. add.		High Water at St. John's.	
		rises	sets	Sun's Declination.	"		m. s.	s.		
		at St. John's.								
		h. m.	h. m.	° ' "	"	m. s.	s.	a. m.	p. m.	
S	1	6 46	5 39	S 7 18 26	9 57 17	12 24	81 0	506	2 20	2 44
Su.	2	6 41	5 41	6 55 31	8 57 42	12 12	40 0	527	3 09	3 33
M	3	6 42	5 42	6 32 30	9 57 65	11 59	51 0	547	3 58	4 22
T	4	6 40	5 44	6 9 24	7 57 86	11 46	14 0	567	4 47	5 11
W	5	6 38	5 45	5 46 13	6 58 06	11 32	31 0	585	5 36	6 00
Th.	6	6 36	5 47	5 22 57	9 58 24	11 18	04 0	603	6 25	6 49
F	7	6 34	5 48	4 59 38	0 58 41	11 3	36 0	620	7 14	7 38
S	8	6 32	5 50	4 36 14	2 58 56	10 48	27 0	636	8 03	8 27
Su.	9	6 30	5 51	4 12 47	1 58 70	10 32	81 0	652	8 52	9 16
M	10	6 28	5 53	3 49 16	8 58 82	10 16	99 0	666	9 41	10 05
T	11	6 26	5 54	3 25 43	8 58 93	10 0	85 0	679	10 30	10 54
W	12	6 24	5 56	3 2 8	4 59 02	9 44	41 0	691	11 19	11 43
Th.	13	6 22	5 57	2 38 31	0 59 09	9 27	68 0	702	. . .	0 32
F	14	6 20	5 58	2 14 51	9 59 16	9 10	69 0	712	0 57	1 21
S	15	6 18	5 59	1 51 11	5 59 20	8 53	48 0	721	1 46	2 10
Su.	16	6 16	6 1	1 27 30	1 59 24	8 36	06 0	730	2 35	2 59
M	17	6 14	6 3	1 3 48	0 59 26	8 18	46 0	737	3 24	3 48
T	18	6 12	6 4	0 40 5	8 59 26	8 0	70 0	743	4 13	4 37
W	19	6 10	6 6	S 0 16 23	6 59 25	7 42	79 0	749	5 02	5 26
Th.	20	6 8	6 7	N 0 7 18	1 59 22	7 24	76 0	753	5 51	6 15
F	21	6 6	6 8	0 30 59	0 59 18	7 6	64 0	757	6 40	7 04
S	22	6 4	6 10	0 54 38	7 59 12	6 48	43 0	760	7 29	7 53
Su.	23	6 2	6 11	1 18 16	8 59 05	6 30	15 0	762	8 18	8 42
M	24	6 0	6 13	1 41 52	9 58 96	6 11	84 0	764	9 07	9 31
T	25	5 58	6 14	2 5 26	8 58 85	5 53	50 0	765	9 56	10 20
W	26	5 56	6 16	2 28 57	9 58 73	5 35	14 0	765	10 45	11 09
Th.	27	5 54	6 17	2 52 26	0 58 60	5 16	79 0	764	11 34	11 58
F	28	5 52	6 18	3 15 50	7 58 45	4 58	47 0	763	. . .	0 47
S	29	5 50	6 20	3 39 11	5 58 28	4 40	19 0	761	1 12	1 36
Su.	30	5 48	6 21	4 2 28	2 58 10	4 21	96 0	758	2 01	2 25
M	31	5 46	6 23	N 4 25 40	4 57 91	4 3	80 0	755	2 50	3 14

Memoranda, &c.—March 1, St. David. 2, Quadragesima—1st Sunday in Lent; J. Wesley died, 1791. 8, William III. died, 1702. 10, Prince of Wales married, 1863. 15, Caesar assassinated, B.C., 44. 17, St. Patrick's Day. 20, Sir Isaac Newton died, 1726. 25, Annunciation—Lady Day. 28, Raphael born, 1483.

Robert
 islature,
 agesima
 e's Day.
 founded,
 —Shrove
 w born,

APRIL, 1884.

MOON'S PHASES,

Calculated for Mean Time at St. John's, Newfoundland.

First Quarter 2nd day, 5h, 46m, morning.
 Full Moon 9th day, 8h, 13m, evening.
 Last Quarter 18th day, 0h, 24m, morning.
 New Moon 24th day, 11h, 27m, evening.

Day of W.	Day of M.	Sun rises		Sun sets		G. app. time.		Sun's Declination.	Var. in 1 hour.		Equa of time.	Var. in 1 hour.		High Water at St. John's.							
		h.	m.	h.	m.	°	'		"	"		m.	s.		a.	m.	p.	m.			
T	1	5	44	6	24	N	4	48	47	7	57	70	3	45	73	0	751	3	39	4	03
W	2	5	42	6	25		5	11	49	8	57	47	3	27	76	0	746	4	28	4	52
Th	3	5	40	6	27		5	34	46	3	57	23	3	9	91	0	741	5	17	5	41
F	4	5	38	6	28		5	57	36	9	56	98	2	52	20	0	731	6	06	6	30
Sa	5	5	36	6	30		6	20	21	2	56	71	2	34	64	0	728	6	55	7	19
Su	6	5	34	6	31		6	42	58	9	56	43	2	17	26	0	720	7	44	8	08
M	7	5	32	6	32		7	5	29	6	56	13	2	0	08	0	711	8	33	8	57
T	8	5	31	6	33		7	27	53	1	55	82	1	43	12	0	702	9	22	9	46
W	9	5	28	6	35		7	50	9	0	55	50	1	26	46	0	691	10	11	10	35
Th	10	5	26	6	36		8	12	17	1	55	16		9	94	0	680	11	00	11	24
F	11	5	24	6	38		8	34	16	9	54	81	0	53	77	0	668	11	49
Sa	12	5	22	6	39		8	56	8	2	54	45	0	37	60	0	654	1	38	2	02
Su	13	5	20	6	41		9	17	56	6	54	08	0	22	36	0	643	2	27	2	51
M	14	5	18	6	42		9	39	23	9	53	69	0	7	16	0	626	3	16	3	40
T	15	5	16	6	44		10	0	47	6	53	28	0	7	68	0	610	4	05	4	29
W	16	5	15	6	45		10	22	1	5	52	87	0	22	14	0	594	4	54	5	16
Th	17	5	13	6	46		10	43	5	3	52	41	0	36	21	0	578	5	43	5	07
F	18	5	11	6	48		11	3	58	6	52	00	0	49	87	0	560	6	32	6	56
Sa	19	5	9	6	49		11	24	41	1	51	54	1	3	11	0	542	7	21	7	45
Su	20	5	7	6	50		11	45	12	4	51	06	1	15	91	0	524	8	10	8	34
M	21	5	5	6	52		12	5	32	1	50	58	1	28	26	0	505	8	59	9	23
T	22	5	4	6	53		12	25	40	1	50	08	1	40	16	0	486	9	48	10	12
W	23	5	2	6	54		12	45	35	8	49	16	1	51	58	0	466	10	37	11	01
Th	24	5	0	6	56		13	5	19	0	49	03	2	2	52	0	446	11	26	11	5
F	25	4	58	6	57		13	24	49	4	48	49	2	12	97	0	425	0	39
Sa	26	4	56	6	59		13	44	6	6	47	93	2	22	93	0	405	1	04	1	32
Su	27	4	55	7	0		14	3	10	2	47	36	2	32	39	0	384	1	53	2	17
M	28	4	53	7	2		14	22	0	0	46	78	2	41	35	0	363	2	42	3	06
T	29	4	51	7	3		14	49	35	6	46	18	2	49	79	0	341	3	31	3	55
W	30	4	50	7	4	N	14	58	56	7	45	57	2	57	73	0	320	4	20	4	44

Memoranda, &c.—April 6, Palm Sunday; Goldsmith born, 1774. 7, Woodsworth born, 1770. 10, Lord Bacon died, 1620. 11, Good Friday. 12, Lincoln assassinated, 1865. 13, Easter Sunday; Catholle Emancipation, 1829. 15, Franklin died, 1795. 16, Battle of Culloden, 1746. 17, Shakespeare born, 1564. 19, Byron died, 1824. 20, Low Sunday. 23, St. George. 24, Cromwell born, 1599. 25, St. Mark. 26, Plague of London, 1655. 29, Joan of Arc entered Orleans, 1429.

MAV, 1884.

MOON'S PHASES,

Calculated for Mean Time at St. John's, Newfoundland.

First Quarter 1st day, 2h, 37m, evening.
 Full Moon 9th day, 0h, 37m, evening.
 Last Quarter 17th day, 1h, 23m, evening.
 New Moon 24th day, 7h, 06m, morning.
 First Quarter 31st day, 1h, 25m, morning.

ndland.
 orning.
 ening.
 orning.
 ening.

High
 Water at
 St. John's.

Day of W.	Day of M.	Sun		G. app. time.		Sun's Declination.	Rise, in hour.	Equa of time, subt.	Set, in hour.	High Water at St. John's.
		rises at St. John's.	sets	o	u					
		h. m.	h. m.	o	u	u		m. s.	s.	a. m. p. m.
Th.	1	4 48	7 6	N 15	17	2 9	41 94	3 5	16 0	299 5 09 5 33
F	2	4 47	7 7	15	34	53	9 44 30	3 12	07 0	277 5 54 6 18
S	3	4 45	7 8	15	52	29	4 43 65	3 18	45 0	255 6 43 6 07
Sa.	4	4 43	7 10	16	9	49	1 42 99	3 24	29 0	232 7 32 7 56
M	5	4 42	7 11	16	26	52	7 42 31	3 29	60 0	210 8 21 8 45
T	6	4 40	7 12	16	43	39	9 41 62	3 34	36 0	187 9 10 9 34
W	7	4 39	7 14	17	0	10	3 40 91	3 38	56 0	163 9 59 10 23
Th.	8	4 38	7 15	17	16	23	8 40 20	3 42	20 0	140 10 48 11 12
F	9	4 36	7 16	17	32	29	0 39 48	3 45	27 0	116 11 37 . . .
S	10	4 35	7 18	17	47	58	6 38 74	3 47	77 0	99 1 26 1 50
Sa.	11	4 33	7 19	18	3	19	4 37 99	3 49	69 0	66 2 15 2 39
M	12	4 32	7 20	18	18	22	1 37 23	3 51	02 0	44 3 04 3 28
T	13	4 31	7 21	18	33	6	4 36 46	3 51	78 0	019 3 53 4 17
W	14	4 29	7 23	18	47	32	0 35 67	3 51	95 0	695 4 42 5 06
Th.	15	4 28	7 24	19	1	38	7 34 88	3 51	53 0	629 5 31 5 55
F	16	4 27	7 25	19	15	26	1 34 07	3 50	54 0	553 6 20 6 44
S	17	4 26	7 27	19	28	54	1 33 25	3 48	97 0	477 7 09 7 33
Sa.	18	4 24	7 28	19	42	2	2 32 42	3 46	82 0	191 7 58 8 22
M	19	4 23	7 29	19	54	59	4 31 58	3 44	10 0	125 8 47 9 11
T	20	4 22	7 30	20	7	18	2 30 75	3 40	81 0	149 9 36 10 00
W	21	4 21	7 31	20	19	25	5 29 87	3 36	97 0	171 10 25 10 49
Th.	22	4 20	7 32	20	31	11	9 29 09	3 32	58 0	194 11 14 11 38
F	23	4 19	7 33	20	42	57	3 28 11	3 27	65 0	216 . . . 0 27
S	24	4 18	7 34	20	53	41	4 27 22	3 22	19 0	238 0 52 1 16
Sa.	25	4 17	7 35	21	4	24	0 26 32	3 16	25 0	254 1 41 2 05
M	26	4 16	7 36	21	14	44	8 25 41	3 9	78 0	279 2 30 2 54
T	27	4 15	7 38	21	24	13	7 24 49	3 2	85 0	298 3 19 3 43
W	28	4 14	7 40	21	34	20	4 23 56	2 55	48 0	316 4 08 4 32
Th.	29	4 13	7 41	21	43	31	7 22 62	2 47	67 0	334 4 57 5 21
F	30	4 13	7 41	21	52	26	3 21 67	2 39	15 0	351 5 46 6 16
S	31	4 12	7 42	N 21	0	55	1 20 72	2 30	83 0	367 6 35 6 59

th born,
 d, 1620.
 ter Sun-
 95, 16,
), Byron
 ell born,
 n of Arc

Memoranda, &c.—May 1, Governor Glover sworn into office, 1876; S.S. Phillip and James. 3, Governor Darling sworn into Office, 1855. 6, Peace proclaimed between the allied powers and Russia, 1856. 11, Massacre at Delhi, 1857. 12, General Election under new Constitution, 1855. 13, First Legislative General Assembly opened; Riots in Water Street, 1861. 18, Rogation Sunday. 20, Foundation Stone R. C. Cathedral laid, 1846. 22, Ascension Day—Holy Thursday. 24, Birth of Queen Victoria.

JUNE, 1884.

MOON'S PHASES,

Calculated for Mean Time at St. John's, Newfoundland.

Full Moon 8th day, 4h, 18m, morning.

Last Quarter..... 15th day, 11h, 03m, evening.

New Moon..... 22nd day, 2h, 02m, evening.

First Quarter 29th day, 2h, 44m, evening.

Day of W.	Day of M.	Sun rises at St. John's.	Sun sets	G. app. time. Sun's Declination.	Var. in 1 hour.	Equa. of time.	Var. in 1 hour.	High Water at St. John's.
		h. m. h. m.		° ' "	"	m. s.	s.	a. m. p. m.
Su.	1	4 12	7 43	N 22 9 1	0 19	76	2 21	820 333 7 24 7 43
M	2	4 12	7 44	22 16 43	6 18	79	2 12	440 398 8 13 8 37
T	3	4 11	7 45	22 24 2	9 17	81	2 2	710 412 9 02 9 26
W	4	4 10	7 45	22 30 58	7 16	83	1 52	640 426 9 51 10 15
Th.	5	4 10	7 46	22 37 30	9 15	84	1 42	240 440 10 40 11 04
F	6	4 10	7 47	22 43 39	2 14	85	1 31	530 453 11 29 11 53
S	7	4 9	7 48	22 49 23	7 13	85	1 20	520 464 . . . 0 42
Su.	8	4 9	7 48	22 54 44	2 12	85	1 9	240 475 1 07 1 31
M	9	4 9	7 49	22 59 40	5 11	84	0 57	700 485 1 56 2 20
T	10	4 8	7 50	23 4 12	6 10	83	0 45	920 495 2 45 3 09
W	11	4 8	7 51	23 8 20	4 9	81	0 33	920 504 3 34 3 58
Th.	12	4 8	7 51	23 12 3	7 8	79	0 21	710 512 4 23 4 47
F	13	4 7	7 52	23 15 22	5 7	77	0 9	320 520 5 12 5 36
S	14	4 7	7 52	23 18 16	7 6	75	0 3	230 526 6 01 6 25
Su.	15	4 6	7 53	23 20 46	3 5	72	0 15	920 534 6 50 7 14
M	16	4 6	7 53	23 22 51	1 4	69	0 28	730 536 7 39 8 03
T	17	4 6	7 54	23 24 31	2 3	65	0 41	650 540 8 28 8 52
W	18	4 6	7 54	23 25 46	5 2	62	0 54	650 543 9 17 9 41
Th.	19	4 6	7 55	23 26 26	9 1	58	1 7	700 545 10 06 10 30
F	20	4 7	7 55	23 27 2 5	0 55	1 20	790 545 10 55 11 19	
S	21	4 7	7 55	23 27 3 3	0 48	1 33	880 545 11 44 . . .	
Su.	22	4 8	7 56	23 26 39	4 1	51	1 46	940 543 0 33 0 57
M	23	4 8	7 56	23 25 50	7 2	54	1 59	950 540 1 22 1 46
T	24	4 9	7 56	23 24 37	3 3	57	2 12	870 536 2 11 2 35
W	25	4 9	7 56	23 22 59	1 4	60	2 25	670 530 3 00 3 24
Th.	26	4 10	7 56	23 20 56	3 5	63	2 38	330 524 3 49 4 13
F	27	4 10	7 56	23 18 29	6 6	65	2 50	810 516 4 38 5 02
S	28	4 10	7 56	23 15 37	1 7	67	3 3	090 507 5 27 5 51
Su.	29	4 11	7 56	23 12 20	8 8	69	3 15	150 497 6 16 6 40
M	30	4 11	7 56	N 23 8 40	0 9	71	3 26	970 487 7 05 7 29

Equation of time to be subtracted from apparent time to the 14th, and to be added the remainder of the month.

Memoranda, &c.—June 1, Pentecost—Whit Sunday. 3, George III born, 1738. 4, Battle of Magenta, 1859. 8, Trinity Sunday. 9, Great Fire, 1846; Governor Bauneiman sworn into Office. 12, Corpus Christi. 13, Magna Charta signed, 1215. 17, John Wesley born, 1703. 18, Battle of Waterloo, 1815. 20, Accession of Queen Victoria. 21, Proclamation Queen Victoria, 1837. 24, St. John Baptist; Midsummer Day. 29, Ninth General Assembly Newfoundland dissolved, 1869.

Calc
Fu
La
Ne
Fi

Day of W.
Day of M.
T
W
Th.
F
S
Su.
M
T
W
Th.
F
S
Su.
M
T
W
Th.
F
S
Su.
M
T
W
Th.
F
S
Su.
M
T
W
Th.

Me
of Ca
5, Pri
10, Ch
Havel
17, 11
arrive
John's
Revol

JULY, 1884.

MOON'S PHASES,

Calculated for Mean Time at St. John's, Newfoundland.

Full Moon 7th day, 6h, 49m, evening.

Last Quarter 15th day, 6h, 06m, morning.

New Moon 21st day, 9h, 23m, evening.

First Quarter 27th day, 6h, 30m, evening.

ndland.
ening.
ning.
ning.
ning.

High
Water at
St. John's.

m. p. m.
24 7 48
13 8 37
02 9 26
51 10 15
40 11 04
29 11 53
... 0 42
07 1 31
56 2 20
45 3 09
34 3 58
23 4 47
12 5 36
01 6 25
50 7 14
39 8 03
28 8 52
17 9 41
06 10 30
55 11 19
44 ...
33 0 57
22 1 46
11 2 35
00 3 24
49 4 13
38 5 02
27 5 51
16 6 40
05 7 29

Day of W.	Day of M.	Sun rises	Sun sets	G. app. time.				Equat. of time. add.	Equat. in 1 hour.	High Water at St. John's.								
		at St. John's.	at St. John's.	Sun's Declination.	°	'	"			"	m. s.	s.	a. m.	p. m.				
T	1	4 12	7 55	N 23	4	34	9	10	72	3	38	52	0	476	7	55	8	19
W	2	4 13	7 55	23	0	5	6	11	72	3	49	50	0	464	8	44	9	08
Th.	3	4 13	7 54	22	55	12	3	12	72	4	0	77	0	450	9	33	9	55
F	4	4 14	7 54	22	49	55	1	13	71	4	11	42	0	437	10	22	10	46
S	5	4 15	7 54	22	44	14	0	14	70	4	21	73	0	422	11	11	11	35
Su.	6	4 15	7 53	22	38	9	3	15	69	4	31	68	0	407	024
M	7	4 16	7 53	22	31	41	0	16	66	4	41	27	0	391	0	49	1	13
T	8	4 17	7 53	22	24	49	4	17	63	4	59	47	0	375	1	38	2	02
W	9	4 18	7 52	22	17	34	6	18	60	4	59	26	0	358	2	27	2	51
Th.	10	4 19	7 51	22	9	56	6	19	56	5	7	63	0	340	3	16	3	40
F	11	4 19	7 51	22	1	55	8	20	51	5	15	58	0	322	4	05	4	29
S	12	4 21	7 50	21	53	32	3	21	45	5	23	98	0	303	4	54	5	18
Su.	13	4 21	7 50	21	44	46	2	22	39	5	30	13	0	284	5	43	6	07
M	14	4 22	7 49	21	35	37	8	23	31	5	36	72	0	265	6	32	6	56
T	15	4 23	7 48	21	26	7	2	24	23	5	42	83	0	245	7	21	7	45
W	16	4 24	7 47	21	16	14	6	25	14	5	48	46	0	224	8	10	8	34
Th.	17	4 25	7 46	21	6	0	3	26	04	5	53	59	0	203	8	59	9	23
F	18	4 26	7 45	20	55	24	5	26	93	5	58	22	0	182	9	48	10	12
S	19	4 27	7 44	20	44	27	5	27	81	6	2	33	0	160	10	37	11	01
Su.	20	4 28	7 43	20	23	9	5	28	68	6	5	91	0	137	11	26	11	50
M	21	4 29	7 42	20	21	30	8	29	54	6	8	93	0	114	039
T	22	4 30	7 41	20	9	31	7	30	39	6	11	39	0	91	1	04	1	28
W	23	4 32	7 40	19	57	12	3	31	22	6	13	28	0	66	1	53	2	17
Th.	24	4 33	7 39	19	44	33	0	32	05	6	14	58	0	41	2	42	3	06
F	25	4 34	7 38	19	31	34	0	32	86	6	15	27	0	016	3	31	3	55
S	26	4 35	7 37	19	18	15	6	33	66	6	15	36	0	009	4	20	4	44
Su.	27	4 36	7 36	19	4	33	1	34	45	6	14	84	0	034	5	09	5	33
M	28	4 37	7 35	18	59	41	8	35	24	6	13	71	0	060	5	58	6	22
T	29	4 38	7 34	18	36	26	8	35	00	6	11	95	0	086	6	47	7	11
W	30	4 39	7 32	18	21	53	6	36	76	6	9	57	0	112	7	36	8	00
Th.	31	4 41	7 31	N 18	7	2	3	37	51	6	6	58	0	138	8	25	8	49

hc 14th,

ay. 3,
Trinity
ora into
15. 17,
Access-
a, 1837.
Assem-

Memoranda, &c.—July 1, Sir R. Peel died, 1850; Dominion of Canada inaugurated, 1867. 4, American Independence, 1776. 5, Princess Helena married, 1866. 7, Free Trade Act passed, 1855. 10, Cape Ray and Cape Breton Electric Cable laid, 1856. 13, Havelock's victory at Faltchpore, 1857. 15, St. Swithen's Day. 17, Havelock retakes Cawnpore, 1857. 19, Governor Hill, C.B., arrived in Newfoundland, 1869. 23, Prince of Wales arrived at St. John's, 1860. 27, Second Atlantic Cable laid, 1866. 29, French Revolution, 1830; St. Ignatus Lyola died, 1556.

AUGUST, 1884.

MOON'S PHASES,

Calculated for Mean Time at St. John's, Newfoundland.

Full Moon 6th day, 7h, 36m, morning.

Last Quarter 13th day, 11h, 37m, morning.

New Moon..... 20th day, 6h, 23m, morning.

First Quarter 28th day, 0h, 10m, morning.

Day of W.	Day of M.	Sun		Cl. app. time.		Equa.		High	
		rises	sets	Sun's Declination.	Var. in hour.	of time add.	Var. in hour.	Water at St. John's.	
		h. m. h. m.	o' "	o' "	m. s.	s.	a. m. p. m.		
F	1	4 42	7 29	N 17 51	53 3 38	21 6	2 69 0	164 9 14	9 38
S	2	4 44	7 28	17 36	26 9 38	96 5	58 73 0	189 10 03	10 27
Su.	3	4 45	7 27	17 20	43 4 39	66 5	53 88 0	215 10 52	11 16
M	4	4 46	7 25	17 4	43 0 40	36 5	48 42 0	240 11 41
T	5	4 48	7 24	16 48	26 0 41	05 5	42 35 0	265 0 30	0 54
W	6	4 49	7 22	16 31	52 8 41	72 5	35 68 0	290 1 19	1 43
Th.	7	4 50	7 21	16 15	3 5 42	38 5	28 41 0	315 2 08	2 32
F	8	4 51	7 19	15 57	58 6 43	03 5	20 56 0	339 2 57	3 21
S	9	4 53	7 18	15 40	38 2 43	66 5	12 14 0	363 3 46	4 10
Su.	10	4 54	7 16	15 23	2 7 44	29 5	3 15 0	386 4 35	4 59
M	11	4 55	7 15	15 5	12 3 14	90 4	53 61 0	409 5 24	5 48
T	12	4 57	7 13	14 47	7 4 45	50 4	43 53 0	431 6 13	6 37
W	13	4 58	7 11	14 28	48 2 46	09 4	32 92 0	453 7 02	7 26
Th.	14	4 59	7 9	14 10	15 1 46	66 4	21 78 0	475 7 51	8 15
F	15	5 1	7 8	13 51	28 3 47	23 4	10 14 0	495 8 40	9 04
S	16	5 2	7 6	13 32	28 2 47	77 3	58 00 0	516 9 29	9 53
Su.	17	5 3	7 4	13 13	15 2 48	30 3	45 37 0	536 10 18	10 42
M	18	5 5	7 3	12 53	49 6 48	82 3	32 25 0	557 11 07	11 31
T	19	5 6	7 1	12 34	11 6 49	33 3	18 65 0	577 11 56
W	20	5 7	6 59	12 14	21 7 49	82 3	4 57 0	596 0 45	1 09
Th.	21	5 9	6 57	11 54	20 2 50	30 2	50 02 0	616 1 34	1 58
F	22	5 10	6 55	11 34	7 4 50	76 2	35 02 0	634 2 23	2 47
S	23	5 11	6 54	11 13	43 6 51	21 2	19 57 0	653 3 12	3 36
Su.	24	5 13	6 52	10 53	9 2 51	65 2	3 69 0	671 4 01	4 25
M	25	5 14	6 50	10 32	24 4 52	07 1	47 38 0	688 4 50	5 14
T	26	5 15	6 48	10 11	29 7 52	48 1	30 66 0	705 5 39	6 03
W	27	5 17	6 46	9 50	25 3 52	88 1	13 55 0	721 6 28	6 52
Th.	28	5 18	6 44	9 29	11 5 53	26 0	56 05 0	737 7 17	7 41
F	29	5 19	6 42	9 7	48 8 53	63 0	38 19 0	751 8 06	8 30
S	30	5 21	6 40	8 46	17 4 53	98 0	19 98 0	766 8 55	9 19
Su.	31	5 22	6 38	N 8 24	37 7 54	32 0	1 43 0	780 9 44	10 08

Memoranda, &c.—August 1, Slavery abolished in British Dominions, 1834. 4, *First Atlantic Telegraph Cable laid*, 1856. 6, Duke of Edinburgh born, 1844. 8, Canning died, 1827. 9, *Prince Henry of the Netherlands arrived in St. John's*, 1845. 14, Printing invented, 1437. 15, Gas first used in London, 1807. 20, Canada discovered, 1508. 21, *Foundation Stone Wesleyan Church laid*, 1850. 24, St. Bartholomew's Day. 26, Birth of Prince Consort, 1819. 28, St. Augustine's Day. 29, St. John Baptist beheaded. 31, John Bunyan died, 1688.

Calcu
Full
Las
New
Firs

Day of W.
Day of M.

M 1
T 2
W 3
Th 4
F 5
S 6
Su 7
M 8
T 9
W 10
Th 11
F 12
S 13
Su 14
M 15
T 16
W 17
Th 18
F 19
S 20
Su 21
M 22
T 23
W 24
Th 25
F 26
S 27
Su 28
M 29
T 30

Men
and see
with 18
11, Fri
burned,
Fifth S
fle Ocea
Michael

SEPTEMBER, 1884.

MOON'S PHASES.

Calculated for Mean Time at St. John's, Newfoundland.

Full Moon 4th day, 7h, 25m, evening.
 Last Quarter 11th day, 4h, 46m, evening.
 New Moon 18th day, 6h, 06m, evening.
 First Quarter 26th day, 6h, 50m, evening.

Day of W.	Day of M.	Sun		G. app. time.		Equa		High					
		rises	sets	Sun's Declination.	Var. in 1 hour.	of time.	Var. in 1 hour.	Water at St. John's.					
		at St. John's.											
		h. m. h. m.	° ' "	" "	a. s.	" "	a. m. p. m.						
M	1	5 23	6 36	N 8	2 49	8 54	65	0 17	44 0	7 93	10 33	10 57	
T	2	5 25	6 35		7 40	54	3 54	96	0 36	61 0	8 04	11 22	11 46
W	3	5 26	6 33		7 18	51	4 55	27	0 56	05 0	8 16	0 35
Th	4	5 27	6 31		6 56	41	3 55	56	1 15	76 0	8 26	1 00	1 24
F	5	5 29	6 28		6 34	24	5 55	81	1 35	71 0	8 36	1 49	2 13
S	6	5 30	6 26		6 12	1	2 56	10	1 55	87 0	8 44	2 38	3 02
Su	7	5 31	6 24		5 49	31	6 56	35	2 16	23 0	8 52	3 27	3 51
M	8	5 33	6 23		5 2	56	2 56	59	2 36	75 0	8 58	4 16	4 40
T	9	5 34	6 21		5 4	15	1 56	82	2 57	42 0	8 64	5 05	5 29
W	10	5 35	6 18		4 41	28	8 57	03	3 18	21 0	8 68	5 54	6 18
Th	11	5 37	6 16		4 18	37	5 57	23	3 39	10 0	8 72	6 43	7 04
F	12	5 38	6 14		3 55	41	6 57	42	4 0	06 0	8 75	7 32	7 56
S	13	5 39	6 12		3 32	41	4 57	59	4 21	09 0	8 77	8 21	8 45
Sa	14	5 41	6 10		3 9	37	2 57	75	4 42	17 0	8 79	9 10	9 34
M	15	5 42	6 8		2 46	29	4 57	89	5 3	27 0	8 79	9 59	10 23
T	16	5 43	6 6		2 23	18	4 58	02	5 24	38 0	8 80	10 48	11 12
W	17	5 44	6 4		2 0	4	5 58	13	5 45	49 0	8 79	10 37
Th	18	5 45	6 2		1 36	48	0 58	23	6 6	57 0	8 78	1 26	1 50
F	19	5 46	6 0		1 13	29	3 58	32	6 27	61 0	8 76	2 15	2 39
S	20	5 47	5 58		0 50	8	7 58	39	6 48	60 0	8 73	3 04	3 28
Su	21	5 49	5 56		0 26	46	6 58	44	7 9	51 0	8 69	3 53	4 13
M	22	5 51	5 54	N	0 3	23	4 58	48	7 30	33 0	8 65	4 42	5 06
T	23	5 52	5 53	S	0 20	0	6 58	51	7 51	04 0	8 60	5 31	5 55
W	24	5 54	5 50		0 43	25	0 58	52	8 11	62 0	8 54	6 20	6 44
Th	25	5 56	5 48		1 6	49	6 58	52	8 32	05 0	8 48	7 09	7 33
F	26	5 57	5 46		1 30	13	9 58	50	8 52	32 0	8 40	7 58	8 22
S	27	5 58	5 44		1 53	37	5 58	46	9 12	40 0	8 32	8 42	9 06
Sa	28	6 0	5 42		2 17	0	2 58	42	9 32	28 0	8 24	9 31	9 55
M	29	6 1	5 40		2 40	21	6 58	36	9 51	04 0	8 14	10 20	10 44
T	30	6 2	5 38	S	3 3	41	4 58	28	10 11	35 0	8 03	11 09	11 33

Memoranda, &c.—Sept. 2, *Atlantic Cable of 1865 grappled and secured*, 1867. 8, *Great Eastern arrived at Heart's Content with 1865 Cable*, 1867. 9, *Catholic Cathedral consecrated*, 1855. 11, *First Exhibition held in Newfoundland*, 1872. 16, *Moscow burned*, 1812. 21, *Protestant Cathedral consecrated*, 1850. 22, *Fifth Session Eleventh General Assembly dissolved*, 1874. 35, *Pacific Ocean discovered*, 1513. 27, *Strasburg falls*, 1870. 29, *St. Michael—Michaelmas Day*.

OCTOBER, 1884.

MOON'S PHASES.

Calculated for Mean Time at St. John's, Newfoundland.

Full Moon 4th day, 6h, 29m, morning.
 Last Quarter..... 10th day, 10h, 58m, evening.
 New Moon..... 18th day, 9h, 00m, morning.
 First Quarter..... 26th day, 1h, 23m, evening.

Day of W.	Day of M.	Sun		G. app. time.			Equa. of time. add.	High Water at St. John's.													
		rises	sets	Sun's Declination.				Water at St. John's.													
		at St. John's.																			
		h.	m.	°	'	"	m.	s.	a. m. p. m.												
W	1	6	4	5	36	S	3	26	59	1	58	19	10	30	49	0	792	11	58	...	
Th.	2	6	5	5	33		3	50	14	4	58	08	10	49	35	0	779	0	47	1	11
F	3	6	6	5	31		4	13	27	0	57	06	11	7	90	0	766	1	36	2	00
S	4	6	8	5	29		4	36	36	6	57	83	11	26	12	0	715	2	25	2	49
Su.	5	6	9	5	27		4	59	42	8	57	68	11	43	97	0	736	3	14	3	38
M	6	6	11	5	25		5	22	45	3	57	52	12	1	43	0	719	4	03	4	27
T	7	6	12	5	23		5	45	43	8	57	35	12	18	48	0	701	4	52	5	15
W	8	6	14	5	22		6	8	37	9	57	15	12	35	10	0	683	5	41	6	05
Th.	9	6	15	5	20		6	31	27	2	56	05	12	51	25	0	663	6	30	6	54
F	10	6	17	5	18		6	54	11	4	56	03	13	6	93	0	643	7	19	7	43
S	11	6	18	5	16		7	16	50	1	56	49	13	22	10	0	621	8	08	8	32
Su.	12	6	20	5	14		7	39	23	0	56	24	13	36	76	0	600	8	57	9	21
M	13	6	21	5	12		8	1	49	6	55	07	13	50	88	0	577	9	46	10	10
T	14	6	22	5	10		8	24	9	6	55	09	14	4	45	0	554	10	35	10	59
W	15	6	24	5	8		8	46	22	6	55	39	14	17	45	0	530	11	24	11	48
Th.	16	6	25	5	6		9	8	28	1	55	07	14	29	87	0	505
F	17	6	27	5	4		9	30	25	8	54	03	14	41	69	0	480	1	02	1	26
S	18	6	28	5	2		9	52	15	3	54	38	14	52	90	0	454	1	51	2	15
Su.	19	6	30	5	0		10	13	56	1	54	01	15	3	49	0	428	2	40	3	04
M	20	6	31	4	58		10	35	27	9	53	03	15	13	43	0	401	3	29	3	53
T	21	6	33	4	57		10	56	50	3	53	23	15	22	72	0	373	4	18	4	42
W	22	6	34	4	55		11	18	2	9	52	81	15	31	35	0	345	5	07	5	31
Th.	23	6	36	4	53		11	39	5	3	52	38	15	39	30	0	317	5	56	6	20
F	24	6	37	4	51		11	59	57	0	51	02	15	46	56	0	288	6	45	7	09
S	25	6	39	4	50		12	20	37	6	51	45	15	53	12	0	259	7	34	7	58
Su.	26	6	40	4	48		12	41	6	7	50	07	15	58	98	0	229	8	23	8	47
M	27	6	42	4	46		13	1	24	0	50	46	16	4	11	0	199	9	12	9	36
T	28	6	43	4	45		13	20	29	0	49	04	16	8	51	0	168	10	01	10	25
W	29	6	45	4	43		13	41	21	3	49	41	16	12	17	0	137	10	50	11	14
Th.	30	6	46	4	41		14	1	0	5	48	85	16	15	08	0	105	11	49
F	31	6	48	4	40	S	14	20	26	2	48	28	16	17	21	0	073	1	29	1	51

Memoranda, &c.—Oct. 1, *First Telegraph Message from Cape Breton*, 1856; *First Steamer on River Hudson*, 1807. 5, *Battle Thames*, 1813. 6, *Jenny Lind* born, 1820. 9, *Great Fire in Chicago*, 1871. 12, *America discovered*, 1492. 14, *Battle of Jemma*, 1806. 16, *Queen Mary Antoinette beheaded*, 1793. 21, *Battle of Trafalgar*, 1805. 24, *Webster died*, 1850. 25, *Battle of Balaklava*, 1854. 28, *Benevolent Irish Society Incorporated*, 1839.

Fu
La
Ne
Fir

Day of W.
Day of M.

S 1
Su. 2
M 3
T 4
W 5
Th 6
F 7
S 8
Su. 9
M 10
T 11
W 12
Th. 13
F 14
S 15
Su. 16
M 17
T 18
W 19
Th. 20
F 21
S 22
Su 23
M 24
T 25
W 26
Th. 27
F 28
S 29
Su. 30

Men
3, *Fred*
1854.
York
Canal
1814.

NOVEMBER, 1884.

MOON'S PHASES.

Full Moon..... 2nd day, 5h, 06m, evening.
 Last Quarter 9th day, 8h, 11m, morning.
 New Moon 17th day, 2h, 41m, morning.
 First Quarter 25th day, 6h, 45m, morning.

adland.
 ning.
 ning.
 ning.
 ning.

High
 Water at
 St. John's.

m. p. m.
 58
 47 1 11
 36 2 00
 25 2 49
 14 3 38
 03 4 27
 52 5 15
 41 6 05
 30 6 54
 19 7 43
 08 8 32
 57 9 21
 46 10 10
 35 10 59
 24 11 48
 .. 0 37
 02 1 26
 51 2 15
 40 3 04
 29 3 53
 18 4 42
 07 5 31
 56 6 20
 45 7 09
 34 7 58
 23 8 47
 12 9 36
 01 10 25
 50 11 14
 49
 29 1 51

Day of W.	Day of M.	Sun		G. app. time.		Sun's Declination.	Var. in hour.	Equa. time.	Var. in hour.	High Water at St. John's.
		rises	sets	at St. John's.	at St. John's.					
		h.	m.	h.	m.	°	'	"	"	a. m.
S	1	6 49	4 38	S 14	39 37	9 47	69	16	18 56	0 40
Su.	2	6 51	4 36	14	58 35	4 47	09	16	19 12	0 06
M	3	6 53	4 35	15	17 18	3 46	47	16	18 26	0 28
T	4	6 54	4 33	15	35 46	1 45	84	16	17 78	0 06
W	5	6 56	4 32	15	53 58	5 45	19	16	15 87	0 09
Th	6	6 57	4 30	16	11 55	0 44	52	16	13 11	0 13
F	7	6 59	4 29	16	29 35	4 43	84	16	9 49	0 16
S	8	7 0	4 27	16	46 59	1 43	13	16	5 02	0 20
Su.	9	7 2	4 26	17	4 5 7	12	41	15	59 68	0 24
M	10	7 3	4 25	17	20 55	0 11	68	15	53 47	0 27
T	11	7 5	4 24	17	37 26	4 10	93	15	46 40	0 31
W	12	7 6	4 22	17	53 35	5 46	16	15	38 46	0 34
Th	13	7 8	4 21	18	9 34	0 39	37	15	29 65	0 38
F	14	7 10	4 20	18	25 9	5 38	57	15	19 98	0 42
S	15	7 11	4 19	18	40 25	5 37	75	15	9 46	0 46
Su.	16	7 12	4 18	18	55 21	7 36	92	14	58 08	0 49
M	17	7 14	4 16	19	9 57	6 36	07	14	45 86	0 52
T	18	7 15	4 15	19	24 12	9 35	20	14	32 81	0 56
W	19	7 17	4 14	19	38 7	2 34	32	14	18 93	0 59
Th	20	7 18	4 13	19	51 40	2 33	42	14	4 25	0 62
F	21	7 20	4 12	20	4 51	5 32	51	13	48 77	0 66
S	22	7 21	4 11	20	17 40	6 31	58	13	32 51	0 69
Su.	23	7 23	4 11	20	30 7	2 30	63	13	15 48	0 72
M	24	7 24	4 10	20	42 10	9 29	67	12	57 70	0 75
T	25	7 26	4 9	20	53 51	5 28	70	12	39 18	0 78
W	26	7 27	4 8	21	5 8	6 27	71	12	19 94	0 81
Th	27	7 28	4 7	21	16	8 26	71	12	0 00	0 84
F	28	7 30	4 7	21	26 30	8 25	70	11	39 37	0 87
S	29	7 31	4 6	21	36 35	4 24	68	11	18 07	0 90
Su.	30	7 32	4 6	S 21	46 15	2 23	64	10	56 11	0 92

Memoranda, &c.—Nov. 1, All Saints' Day. 2, All Souls' Day.
 3, Free St. Andrew's Church opened, 1850. 5, Battle Inkerman,
 1854. 9, Prince of Wales born, 1841. 10, Newfoundland and New
 York Telegraph opened, 1856. 14, Mozart born, 1719. 17, Suez
 Canal opened, 1869. 22, St. Cecilia. 27, First Steam Printing,
 1814. 30, St. Andrew; 1st Sunday in Advent.

om Cape
 Battle
 in Chi-
 Jenna,
 Battle of
 Iaklava,

DECEMBER, 1884.

MOON'S PHASES.

Calculated for Mean Time at St. John's, Newfoundland.

Full Moon 2nd day, 3h, 29m, morning.
 Last Quarter 8th day, 7h, 00m, evening.
 New Moon 16th day, 9h, 54m, evening.
 First Quarter 25th day, 9h, 50m, evening.
 Full Moon 31st day, 1h, 55m, evening.

Day of W.	Day of M.	Sun		G. app. time.				Equa. of time. add.	High Water at St. John's.							
		rises at St. John's.	sets	Sm's Declination.	Pop. of 1 hour.	at 1 hour.	at 1 hour.									
		h. m.	h. m.	°	'	"	m	s.	a. m.	p. m.						
M	1	7 33	4 5	S 21	55	30	0	22	59	10	33	51	0	955	2 37	3 01
T	2	7 35	4 5	22	1	19	3	21	53	10	10	29	0	980	3 26	3 50
W	3	7 36	4 4	22	12	43	3	20	46	9	46	47	1	005	4 15	4 39
Th.	4	7 37	4 4	22	20	41	4	19	38	9	22	06	1	029	5 04	5 29
F	5	7 38	4 3	22	28	13	4	18	29	8	57	08	1	052	5 53	6 17
S	6	7 39	4 3	22	35	19	1	17	19	8	31	55	1	074	6 42	7 06
Sa.	7	7 40	4 3	22	41	58	3	16	08	8	5	51	1	095	7 31	7 51
M	8	7 42	4 3	22	48	10	7	11	96	7	38	97	1	116	8 20	8 44
T	9	7 43	4 3	22	53	56	2	13	83	7	11	96	1	134	9 09	9 38
W	10	7 44	4 3	22	59	14	5	12	69	6	44	52	1	152	9 58	10 22
Th.	11	7 44	4 3	23	4	5	5	11	55	6	16	67	1	169	10 47	11 11
F	12	7 45	4 3	23	8	29	1	10	41	5	48	43	1	184	11 36	...
S	13	7 46	4 3	23	12	25	0	9	25	5	19	85	1	197	0 25	0 49
Sa	14	7 47	4 3	23	15	53	2	8	09	4	59	96	1	210	1 14	1 38
M	15	7 48	4 3	23	18	53	5	6	92	4	21	79	1	226	2 03	2 27
T	16	7 49	4 3	23	21	25	8	5	76	3	52	38	1	230	2 52	3 16
W	17	7 49	4 4	23	23	3	0	4	59	3	22	77	1	237	3 41	4 05
Th.	18	7 50	4 4	23	25	6	1	3	42	2	53	00	1	243	4 30	4 54
F	19	7 51	4 4	23	26	14	0	2	24	2	23	10	1	247	5 19	5 43
S	20	7 51	4 5	23	26	53	7	1	06	1	53	12	1	250	6 08	6 32
Sa.	21	7 52	4 5	23	27	5	1	0	11	1	23	08	1	253	6 57	7 21
M	22	7 52	4 6	23	26	48	2	1	29	0	53	04	1	251	7 46	8 10
T	23	7 53	4 6	23	26	3	0	2	47	0	23	02	1	249	8 35	8 59
W	24	7 53	4 7	23	24	49	5	3	65	0	6	93	1	246	9 24	9 48
Th.	25	7 53	4 7	23	23	7	7	4	83	0	36	79	1	241	10 13	10 37
F	26	7 54	4 8	23	20	57	7	6	90	1	6	51	1	235	11 02	11 26
S	27	7 54	4 9	23	18	19	6	7	17	1	36	06	1	227	11 51	...
Sa.	28	7 54	4 9	23	15	13	4	8	34	2	5	42	1	219	1 40	2 04
M	29	7 54	4 10	23	11	9	2	9	51	2	34	55	1	206	2 29	2 53
T	30	7 55	4 11	23	7	37	1	10	66	3	3	43	1	197	3 18	3 42
W	31	7 55	4 12	S 23	3	7	3	11	82	3	32	02	1	185	4 07	4 31

Memoranda, &c.—Dec. 1, Battle of Ansterlitz, 1805. 2, St. Andrews Kirk opened, 1843. 6, St. Nicholas 8, Sons of Temperance organized in Newfoundland, 1850. 14, George Street Wesleyan Church opened, 1873. 21, St. Thomas. 25, CHRISTMAS DAY. 26, St. Stephen. 27, St. John. 28, Innocent's Day.

ALE
 Kingd
 heir to
 George
 24th M
 Thron
 1837; p
 on the
 Palace
 Highne
 Saxe, J
 on the
 Vict
 1840; r
 Royal
 Prussia
 Albe
 Novem
 Princes
 Allic
 at Osb
 Louis,
 Alfre
 1874, t
 late Cz
 Hele
 July, 18
 Holstei
 Louis
 March,
 Arth
 Leop
 Beat



The Royal Family of Great Britain.

ALEXANDRIA VICTORIA, by the Grace of God, of the United Kingdom of Great Britain and Ireland, Queen, only daughter and heir to the late Prince Edward, Duke of Kent, fourth son of King George III. Her Majesty was born at Kensington Palace on the 24th May, 1819; baptized on the 24th June, 1819; ascended the Throne on the demise of her uncle, King William IV., 20th June, 1837; proclaimed 21st June, 1837; and crowned at Westminster on the 28th June, 1838. Her Majesty was married at St. James's Palace, on the 10th February, 1840, to her cousin, his late Royal Highness, Francis-Albert-Augustus-Charles-Emanuel, Duke of Saxe, Prince of Coburg and Gotha, who died at Windsor Castle on the 14th December, 1861. Children:—

Victoria-Adelaide-Mary-Louise, *Princess Royal*, born 21st Nov., 1840; married 25th January, 1858, at the Chapel Royal, to His Royal Highness, Prince Frederick-William-Nicholas Charles, of Prussia.

Albert-Edward, *Prince of Wales and Earl of Dublin*, born 9th November, 1841; married 10th March, 1863, at Windsor, to Princess Alexandra, daughter of Prince Christian, of Denmark.

Alice-Maud-Mary, born 25th April, 1843; married 1st July, 1862, at Osborne, to His Royal Highness, Prince-Frederick-William-Louis, of Hesse-Darmstadt.

Alfred-Ernest-Albert, born 6th August, 1844; married 25th Feb., 1874, to her Imperial Highness, Alexandrovna, daughter of the late Czar of Russia.

Helena-Augusta-Victoria, born 25th May, 1846; married 5th July, 1866, to his Royal Highness, Prince Christian, of Schleswig Holstein-Sonderburg-Augustenburg.

Louisa-Caroline-Alberta, born 8th March, 1848; married 23rd March, 1871, to the Most Noble the Marquis of Lorne.

Arthur-William-Patrick-Albert, born 1st May, 1850.

Leopold-George-Duncan Albert, born 7th April, 1853.

Beatrice-Mary-Victoria-Feodore, born 14th April, 1857.

dland.
ning.
ning.
ning.
ning.

High
ater at
John's.

n. p. m.
37 3 01
26 3 50
15 4 39
01 5 29
53 6 17
42 7 06
31 7 51
20 8 44
09 9 38
58 10 22
47 11 11
36 . . .
25 0 49
14 1 38
03 2 27
52 3 16
41 4 05
30 4 54
19 5 43
08 6 32
57 7 21
46 8 10
35 8 59
24 9 48
13 10 37
02 11 26
51 . . .
40 2 04
29 2 53
18 3 42
07 4 31

2, St.
Temper-
Wesleyan
AY. 26,



COLONY OF NEWFOUNDLAND.

(See Appendix.)

The Executive Council.

The Honorable Sir W. V. Whiteway, K.C.M.G., *Premier*.
 The Honorable W. J. S. Donnelly.
 The Honorable Edward D. Shea.
 The Honorable James S. Winter.
 The Honorable Alexander Mackay.
 The Honorable Edward White.
 The Honorable J. I. Little.
Clerk of the Council—Hon. Edward D. Shea.

The Legislative Council.

The Honorable Edward Morris, *President*.
 The Honorable Edward White.
 The Honorable Peter G. Tessier.
 The Honorable John Winter.
 The Honorable Edward D. Shea.
 The Honorable Augustus W. Harvey.
 The Honorable Robert Thorburn.
 The Honorable Thomas Talbot.
 The Honorable John H. Warren.
 The Honorable Charles R. Ayre.
 The Honorable Charles Crowdy.
 The Honorable Phillip Cleary.
 The Honorable James S. Pitts.
Acting Clerk—Hugh F. Carter.
Acting Master-in-Chancery—Thomas J. Kough.
Usher of the Black Rod.—William F. Rennie.
Door-keeper—James Walsh.
Assistant Door-keeper and Messenger—James Corcoran.

The House of Assembly.

[ELECTED 4TH NOVEMBER, 1882.]

District of White and Bonne Bays—John Hoyles Boone, Esquire.*District of St. George*—Michael Henry Carty, Esquire.*District of St. John's, Eastern Division*—Robert Joseph Kent, J. J. Dearlu, R. J. Parsons, Esquires.*District of St. John's, Western Division*—Patrick J. Scott, Phillip D. White, James J. Callanan, Esquires.*District of Ferryland*—Daniel Joseph Greene, Augustus Frederick Goodridge, Esquires.*District of Conception Bay, Southern Division*—Joseph I. Little, Richard MacDonnell, Esquires.*District of Conception Bay, Port-de-Grave Division*—John Bartlett, Esquire.*District of Conception Bay, Harbor Grace Division*—Honourable Ambrose Shea, and Charles Dawe, Esquire.*District of Conception Bay, Carbonar Division*—Alfred Penny, Esquire.*District of Conception Bay, Bay-de-Verde Division*—Levi Garland, Esquire.*District of Twillingate and Fogo*—Smith McKay, Richd. P. Rice, Jabez P. Thompson, Esquires.*District of Placentia and St. Mary's*—Hon. W. J. S. Donnelly, Albert Bradshaw, and Michael Tobin, Esquires.*District of Burin*—Hon. James Spearman Winter, John E. P. Peters, Esquire.*District of Fortune Bay*—James Oliphant Fraser, Esquire.*District of Trinity Bay*—The Hon. Sir William Vallance White-way, K.C.M.G., Joseph Boyd, and Robert Bond, Esquires.*District of Bonavista Bay*—James L. Noonan, George Skeleton, Francis Winton, Esquires.*District of Burgeo and LaPoile*—Alexander M. Mackay, Esquire.*Acting Clerk*—Richard B. Holden.*Assistant Clerk*—James H. Watson.*Solicitor General*—Hon. James S. Winter.*Sergeant-at-Arms*—John B. Barnes.*Librarian*—Richard B. Holden.*Door-keeper*—John Hally.*Messenger*—Stephen French.*Assistant Messenger*—Benjamin Keeping.*Under Door-keeper*—Thomas Duff.*Outer Door-keeper*—Robert Walsh.*Assistant Door-keeper and Messenger*—John Sheppard.*Fireman*—

Public Officers—Departmental.

Attorney General—Hon. Sir W. V. Whiteway, K.C.M.G.

Colonial Secretary—Hon. Edward D. Shea.

Receiver General—Hon. W. J. S. Donnelly.

Surveyor General—J. O. Fraser.

Chairman of the Board of Works—Smith McKay.

Colonial Secretary's Office.

Colonial Secretary—Hon. Edward D. Shea.

Clerks—John W. Withers and G. W. B. Carter.

Office-Keeper and Messenger—Charles Brockelhurst.

Financial Secretary's Office.

Financial Secretary—Francis Winton.

Clerk—Alexander S. Reid.

Stipendiary Poor Commissioner.

Commissioner—John Casey.

Clerk—John Dunphy.

Revenue Department.

BOARD OF REVENUE.

President—Hon. W. J. S. Donnelly, Receiver General; John Syme, Hon. Robert Thorburn, Hon. P. G. Tessier, Hon. James S. Pitts, and Moses Monroe

REVENUE ESTABLISHMENT.

Receiver General, Hon. W. J. S. Donnelly; Assistant Collector, James S. Hayward; Landing and Tide Surveyor, J. R. Kearney; Clerk, James Cormack; Landing Waiters, James Winter and W. S. Coming; Third Landing Waiter and Assistant Tide Surveyor, William White; First Clerk and Warehouse-keeper, T. W. Gaden; Second Clerk, John H. Noonan; Third Clerk, Patrick Furlong; Fourth Clerk, John Winter; Fifth Clerk, Pierce M. Barron; Lockers, Philip Hally and Patrick Reardon.

Authorized Broker—Henry J. Stabb.

OUTPORT SUB-COLLECTORS.

Fogo, John G. Lucas; Greenspond, Wm. Lang; Trinity, Wm. S. Green; Carbonear, Felix J. McCarthy; Harbor Grace, Alexander Clift; Clerk and Landing Waiter, A. W. Seymour; Brigus, George Gushue; Burin, Thos. Winter; Lamaline, — Pittman; Harbor Breton, Philip Hubert; Pushthrough (Fortune Bay), Hy. Camp; English Harbor, St. Jacques and Belloram, George T. Snelgrove; Gaultois, Richard Bradshaw; LaPoile, Francis A. Ried; Twillingate, Andrew J. Pearce; Oderin, Richard McGrath; Channel, Charles Mourant; Bay St. George, Geo. R. Lilly; Bay of Islands, Laurence Barron; Bonne Bay, Nathan N. Taylor; Round Harbor, Tilt Cove and Betts Cove, John C. Duder; Flower's Cove, William P. Taylor.

Bo
Holy
Jame
G. W.
Cunn
(Fort
Lanc
rence,
P. Sn
Portu
Patric
LaSci

Reg
Hon.
St. Joh
G. T. S
to Salv
Grand
Harbor
G. Luc
Rose B

Rece
Haywa
LABR
Sub-Co
Labrad
Super

Surve
First
Secor
Assis
Surve
Assis
Messe

North
son, Bo
hall. T
of Notre
Brigus.
South
Fortune
Driscoll

Having
House,
Hospita

PREVENTIVE OFFICERS.

Bonavista and Catalina—John Miffen; Bay Bulls, J. Williams; Holyrood, Philip Veitch; Ferryland, Wm. S. Carter; St. Mary's, James Harney; Little Placentia, Thomas Freeman; Bay Roberts, G. W. R. Hierlihy; Hants Harbor, Robert Belben; Burgeo, John Cunningham; Great Placentia, Wm. G. Bradshaw; Grand Bank (Fortune Bay), Geo. Simms; Trepassey, Augustus Simms; Rose Blanche, Richard Furneaux; Lamaline, James Pittman; St. Lawrence, —; Renew's, Michael Jackman; Fortune, James P. Snook; Western Bay, Jas. Evans; Harbor Buffett, Wm. Hann; Portugal Cove, W. H. Webber; Salmonier, John Dakin; Presque, Patrick Sullivan; Codroy, John Gillis; St. Anthony James Saint; LaScie, Daniel Duggan.

CUSTOMS DEPARTMENT.

Registrar of Shipping for Newfoundland and its Dependencies, Hon. W. J. S. Donnelly. Surveyors of Shipping:—Wm. White, St. John's; Alexander Clift, Harbor Grace; W. S. Green, Trinity; G. T. Snelgrove, English Harbor; Daniel Murphy, Cape Bonavista to Salvage; William Lang, Salvage to Cape Freels; Geo. Simms, Grand Bank; J. P. Snook, Fortune; J. Miffen, Catalina to Ragged Harbor; Joseph J. Pearce, Twillingate to Change Islands; John G. Lucas, Fogo; John C. Duder, Tilt Cove; Richard Furneaux, Rose Blanche; Felix J. McCarthy, Carbonar.

TREASURY DEPARTMENT.

Receiver General, Hon. W. J. S. Donnelly; Clerk, George F. Hayward

LABRADOR—*Collection of Duties under Consolidated Statutes.*—Sub-Collector, Francis C. Berteau. Sub-Collector, Blanc Sablon, Labrador, Richard Cormack.

Superintendent of Mercantile Marine—Robert Carter.

Surveyor General's Department.

Surveyor General, J. O. Fraser.

First Clerk, Thomas Long.

Second Clerk, Cartaret Alsop.

Assistant Geological Surveyor, James P. Howley.

Surveyor and Civil Engineer, Charles H. Harvey.

Assistant Clerk, Arthur White.

Messenger, Wm. Bright.

DEPUTY SURVEYORS IN OUTPORTS.

Northern District—Gilbert H. Cole, Trinity. Charles E. Thomson, Bonavista. John T. Oakley, Greenspond. Henry Mills, Openhall. Thomas Peyton, Twillingate. Robert Squarry, North Shore of Notre Dame Bay. G. W. H. Hierlihy, Bay Roberts. John Hearn, Brigus. W. Christian, Trinity Bay South.

Southern Division—James Harney, St. Mary's. Henry Camp, Fortune. Philip Hubert and H. J. Haddon, Fortune Bay. Thos. Driscoll, Bay Bulls.

Board of Works Department,

Having the management and superintendence of Government House, Colonial Building, Court Houses, Gaols, Custom Houses, Hospitals, Lamentic Asylum, and all other Buildings and Property

belonging to the Colony; Light Houses, Buoys, and Beacons, erected or to be erected, within the Colony and its Dependencies; supervision of Commissioners of Roads, Highways, Bridges, &c.

BOARD OF WORKS.

Chairman, Smith McKay; Hon. James S. Winter, Wm. Boyd, and Hon. Phillp Cleary.

Secretary—

Accountant, M. T. Knight.

Clerk, P. Hogan.

Messenger, Thomas Morris.

Superintendent Public Works and Buildings, and Inspector of Lighthouses, John T. Neville.

Clerk, W. T. Salter.

Road Surveyors and Inspectors, D. Brien, T. Murphy.

OUTPORT BOARDS OF ROAD COMMISSIONERS.

Harbor Grace—John Paterson, Wm. Tapp, D. J. Greene, Mark Parsons, Patrick Walsh, Charles Ross, Benjamin Parsons, Mark Walsh, Patrick Farrell, John Hogan.

Harbor Grace (Southside), and Bryant's Cove—John Noel, John S. Stevenson, John Callahan (Riverhead), P. K. Norcott, N. Parsons, Edward Parsons, Jacob Noseworthy.

Spaniard's Bay—John Baggs, Robert Gosse, Thomas Whelan, John Barrett, Moses Gosse, Henry Gosse, Stephen Gosse.

Bay Roberts—John Jardine, Azariah Dawe, Eli Mercer, Charles French, Mark Delaney, Stephen Parsons, Hy. Mercer (Spaniard's Bay Pond), Wm. Woods, Solomon French.

Coley's Point—Eli Dawe, John Greenland, Wm. Parsons, Isaac Morgan, Stephen Bradbury (Country Path).

Upper Island Cove and Bishop's Cove—John Crane, I. Gosse, N. Barrett, Joseph Drover, Eiel Drover, Herbert Barrett.

Carbonear—Edward S. Pike, Robt. Moore, Thos. Finn, Joseph Mackay, Capt. Thomas Pike, Aubrey J. Crocker, Terence Kennedy, John Ryall, John Pearce, Felix McCarthy.

Brigus—John Wilcox, Moses Clarke, Munden Norman, John Smith, Nathaniel Rabbits, G. Jerrett, James Brophy, James Tarahan, John Nowlan, Isaac Richards.

Cupids—James LeDrew, Alfred Smith, Thomas LeDrew, George Smith, Patrick Delaney, Michael Power, Samuel Spracklin, Wm. Wakeham, John Bishop, Edward Butler.

Port-de-Grave—John M. Maddock, William Bussey, Zackariah Dawe, Patrick Kenny, Richard Morgan.

Topsail to Indian Pond, inclusive—Geo. Carter, Patrick Daley, John Haddon, R. Parmiter.

Toad's Cove—Cornelius Driscoll, Michael Power, Michael Colbert, Stephen French.

Indian Pond, exclusive, to Turk's Gut, inclusive—Very Rev. J. O'Donnell, Chas. Furey, M. Woodford (Harbor Main), John Veitch (Holyrood), James Moore and James Wade (Cat's Cove).

South Shore of Conception Bay, from Horse Cove to Indian Pond, inclusive—Patrick Daly, Wm. Tilley, James Morgan, Henry Hines, Job Cootes, Matthew Nugent, Wm. Swansborough.

First Division, Freshwater to Perry's Cove, inclusive—John

Swain
Wm.
Sec
Moore
Jeans,
Thi
Hanley,
Fou
Wiltsh
Milley
Fift
berlair
Charle
Grat
Wm. I
Old
Brown
Hant
Green,
sell's C
Hea
ister, J
Hea
shire, J
Hea
Norm
Eli Pret
New
Parsons
George,
Rand
Stanley
Cooper.
Rand
Charles
Reed (M
(Elliott
Rand
brook—
James I
(Northe
Rand
—Wm. I
thew Ma
Blight).
Rand
—Hez. I
bor), Be
Smith
(English
Silas Lo
Smith
John Du
Smith

Swain, George Everly, Wm. Davis, Edgar Kellaway, Thos. Rose, Wm. Lamb, Francis Davis.

Second Division, Spout Cove to Ochrepoint, inclusive—John C. Moores, Jas. Crowley, John Diamond, Archelaus Halfyard, Robt. Jeans, Joseph Thistle, Geo. Baggs, James Evans, Wm. Kennedy.

Third Division, Smooth Cove to Gull Island, inclusive—Rev. M. Hanley, Mark Puddister, Jacob Moores, John Hogan, Michl. Doyle.

Fourth Division, Burnt Point to Caplin Cove, inclusive—Joseph Wiltshire, Charles Shano, Wm. Whiteway, Joseph Collins, Thos. Milley, Geo. Cull, Edwin Turner.

Fifth Division, Low Point to Bay-de-Verds—Rev. G. S. Chamberlain, James Moore, Wm. North, Jas. Broaders, Jonas Garrett, Charles Blunden, Azariah Jacobs.

Grates Cove—William Meadus, Joshua Benson, Elijah Benson, Wm. H. Meadus, Joseph Snelgrove.

Old Pelican—Wm. Christian, George Tuff, Wm. Goddard, John Brown, Henry Hopkins, J. H. Potter, Nathan March.

Hant's Harbor—J. H. Watson, J. Sheehan, Richard Pelly, Geo. Green, John Short, Robt. Belbin (Seal Cove), Moses Button (Russell's Cove).

Heart's Content—Rev. G. E. Smith, G. E. Charlton, Reuben Bemister, James Piercy, Henry Rowe, Joseph Hopkins, John Antle.

Heart's Delight—Samuel Humphries, James Reid, Fred. Wiltshire, John Jerrett, Noah Chislett.

Heart's Desire—John George, Matthew George, William Clarke.

Norman's Cove and Chappel's Arm—John Piercy, John Smith, Eli Pretty, Elisha Eford, Jacob Reid.

New Harbor—Rev. Arthur C. Waghorne, Edgar March, Moses Parsons, Thomas Newhook, Jacob Miller, Edward Moore, Albert George, Charles Crocker.

Random Sound, Shoal Harbor—J. S. Butler, Joseph Tilley, Wm. Stanley, Abraham Bussey, Charles Ainsford, Isaac Adey, Thomas Cooper.

Random Sound, Northwest Arm, from Cowhead to the Bar—Charles Reed (Foster's Point), Job Pelley (Robinson's Bight), Jas. Reed (March's Point), William Gulliver (Bald Nap), Moses Smith (Elliott Cove).

Random Sound, Southwest Arm, from Heart's Ease to Blackbrook—Jas. Drover (Hodge's Hole), Richd. Seward (Gooseberry), James Pond (Fox Harbor), John Vey (Claypitts), Isaac Benson, (Northern Bight), and David Spurrel (Butter Cove).

Random Sound, Southwest Arm, from Blackbrook to St. Jones.—Wm. Blundell, Hez. Blundell (St. Jones), David Benson, Matthew Martin (Northern Bight), Alfred Vey, Benjamin Prince (Long Bight).

Random Sound, Northwest Arm, from Covey Island to Cowhead—Hez. Blundell, Charles Bryant, Alfred Blundell (Hickman's Harbor), Benjamin Martin, James Vardy.

Smith's Sound, James P. King (Deer Harbor), Thomas Mills (English Thoroughfare), Jas. Mills (Thoroughfare), Jas. Toope, Silas Loader, and Nathaniel Mills (Ireland's Eye).

Smith's Sound, Northside—Alexander Clarke, Reece Williams, John Duffett, Thomas Pilley, Edmund Pilley, Aaron Stone.

Smith's Sound, Southside, from Lower Lance Cove to Bar—

Pierce Curre, John S. Butt, Joseph Pittman, Wm. Smith, Urias Late.

Trinity—Rev. Benjamin Smith, G. H. Cole, Alexander Bremner, Robert White, Wm. Pittman, Benjamin Miller, Frederick Gover (Trouty), George Fleet (Cuckold's Cove), Arthur Watts (North Side), John Randle (Ship Cove), Robert Lawlor (Northside), W. S. Green.

English Harbor and Salmon Cove—J. S. Collis, G. Barnes, Wm. Penny, John Batston, Wm. Bugden, Sprague Freeman, John Goss, Jacob Pitcher (Salmon Cove).

Bird Island Cove—Arthur Tilley, Chas. Trass, Abednego Hobbs, Thomas Tilley, George Oldford.

Catalina—W. Norman Snelgrove, Stephen Jeans, John Manuel William Ashford, Geo. Courage, John Doody, sr., Thos. Martin, John Duffett, John Murphy, sr.

Little Catalina—Josiah Stone, Joseph Johnson, sr., Geo. Reid.

Selly Cove—Jacob Hiscock, Francis W. Taylor, Noah Hendy, Elias Harnum, Henry Piercy.

New and Old Bonaventure—Captain Field, Moses King, John Ivamy (Cat's Cove), Levi Short (Old Bonaventure), Edward Gardner (British Harbor).

Greenspond—Frederick White, John J. Murphy, J. T. Oakley, George Allen, jr., J. Dominy, Robt. Whitemarch, John McDonald, M.D.

Pool's Island—Peter House, Job Davis, Wm. Kuce (Pool's Island), John Heferton (Swain's Island), John Hawe, Ed. Bishop (Pinchard's Island), Jacob Ridout (Cape Freels).

Brooklyn—Rev. T. R. Nurse, M. D. Stares, William Stares, sr., Matthew Waugh, Francis Stares, John Hancock, jr., Wm. Blundon, Wm. Hancock, Jacob Taylor.

Musgrave Town—Thos. Greening, Thos. Saint, James Reader, sr., Jos. Greening, Thos. Holloway, John Oldford, Gideon Way, Wm. Greening, R. Pitt.

Salvage—James Burden, Thomas Oldford, John Sampson, Jas. Pike (Flat Island), John Squires, James Brown (Bishop's Harbor), James Burden, jr., Joseph Brown.

Bonavista—David Candow, John G. Skelton, M.D., Jabez Saint, Samuel Rowsell, Alfred Vincent, William Brown, Thomas Harris, John Sawyers, Dr. Forbes, James Mifflin, Joseph Rolls, Joseph Brown.

King's Cove—Rev. William Veitch, Rev. W. Kirby, D. A. Ryan, Thomas Ryan, S. Brown, W. Monks, Joseph Brown (King's Cove), Stephen Ryan, Patrick Lawton (Broad Cove), Michael Aylward (Stock Cove), James Aylward (Knight's Cove).

Openhall and Tickle Cove—F. Shears, James Long, W. Barker, H. Miles (Openhall), Jas. Ryan, Chas. Quinton (Redcliff Island), Adam Skiffington, John Walsh (Tickle Cove), John Cheavers, Andrew Keough, James Walsh (P'iate Cove.)

Keels—Robert Penny, James Penny, Samuel Coffin, James Egan.

Gooseberry Island—Ambrose Jeans, Edward Sweetapple, Wm. Jacobs, Simon Wells, Jos. House, John Turner, Joseph Hayward.

Indian Arm and Seal Cove—John Prince (Seal Cove), Edward Humbey, Wm. Greening (Indian Arm), R. Taylor (Head of Bay), William Tilley, Joseph Brown (Indian Arm), George Prince (Seal Cove).

Two
Norm
Silas
Fog
gerald
Seld
Willia
Tilt
Dwyer
Chan
Taylor
Scamm
Herr
Miles,
Card (I
Cat I
Butt, C
Musg
Jacob V
Ragg
Thomas
From
R hard
India
Timoth
Loon
Moret
Simeon
Charles
Tizza
Edward
Little
sell, Joh
Strong.
Explo
Manuel,
Three
Jackso
Manuel.
North
Mills.
Leadn
George I
Nimrod
town).
Ward's
Lush's
John Rob
Burnt I
Barene
Bussey, V
Harbor
ford, M. I

Twillingate—Thomas Peyton, Francis Roberts, Elias Roberts, Norman Hodge, Matthias Hayward, John Spencer, James Minty, Silas Burt, George Gillett, William Lethbridge, John Roberts.

Fogo—Dr. Hay Findlater, Robert Scott, H. J. Earle, Jas. Fitzgerald, Thomas Hodge, Henry Simms, Thomas Duder.

Seldom-Come-By—Philip Newell, Jacob Rowe, Henry Penny, William Penny, Patrick Foley.

Tilton Harbor and Joe Batts Arm—Rev. James Brown, Patrick Dwyer, jr., Michael Dwyer, sr., John Burke, jr., Wm. Green.

Change Islands—Justinian Dowell, Thomas Torraville, T. W. Taylor, John Pelly, Solomon Roberts, James C. Waterman, Henry Scammell.

Herring Neck and Merritt's Harbor—Richard Philpot, Henry Miles, William Richards, Esau Blandford, John Squires, and John Card (Merritt's Harbor).

Cat Harbor—Henry Robins, William Gibbons, John Smith, Wm. Butt, George Parsons, William Foley, George Norman.

Musgrave Harbor—Geo. Wellon, Albert Gudger, John Wheeler, Jacob West and Ephraim Tuck.

Ragged Harbor to Apsey Cove, both inclusive—Robert Wellon, Thomas Wellon, Benjamin Tuck, Wm. West, Josiah Goodyear.

From Apsey Cove to Gander Bay—Henry Scammell, Geo. Camel, Richard Gibson, Charles White.

Indian Islands—William Collins, Benjamin Lush, James Birley, Timothy Collins, Eli Penny.

Loon Bay—Thomas Manuel, and Frederick Slade.

Moreton's Harbor—Samuel Small, Thos. Knight, Thos. French, Simeon Ridout (Western Head), Mark Osmond, Thomas Lucas, Charles Brett, Silas Jones, Edwin Taylor, Emanuel Small.

Tizzard's Harbor—Robt. Boyd, Joseph Osmond, John Forward, Edward Cantwell, William Wheeler.

Little Bay Islands—Wm. Strong, Thomas Jones, Richard Mursell, John Welman (Sandy Island Cove), William Anstey and Jas. Strong.

Exploits, Burnt Island—Thomas Butt, Thomas Winsor, Simon Manuel, Andrew Manuel, Matthew Dalton.

Three Arms—Solomon Strong, Jas. Norris, sr., John Batstone.

Jackson's Cove—James H. Batstone, Henry Knight, sr., John Manuel.

Northwest Arm—James Higgins, Frederick Martin, Ambrose Mills.

Leading Tickles—Uriah Martin, Mark Rowsall, George Marsh, George H. Pearce, Joseph Hackett, Thomas Rowsall.

Nimrod, Troytown, and Dark Tickles—George Newman (Troytown).

Ward's Harbor—Samuel Short.

Lush's Bight to Ward's Harbor—James Parsons (Lush's Bight), John Roberts (Ward's Harbor).

Burnt Bay—Josiah Woolfreys, John Woolfreys.

Bareneed—Thomas Batten, Isaac Richards, James Moore, Geo. Bussey, William Hampton, Richard Morrissey.

Harbor Main—Ed. Murray, John Veitch, P. Curran, M. Woodford, M. Devereaux, James Hearn, Robt. Connell.

Witless Bay—James Murphy, Gregory Norris, Thomas Carew, James Shanahan, Dennis Tobin, jr., Thomas Driscoll (Mobile).

Mobile—Thomas Driscoll, Daniel Fitzgerald, Francis Dillon.

Bay Bulls—W. G. Williams, R. Mockler, M. Brien.

Ferryland—Rev. M. A. Clancey, D. W. O'Mara, Richard Cashin, Nicholas Power, Patrick Power, R. H. White, Edward Condon.

Renews and Fermeuse—Revs. John Walsh, M. A. Clancey, and Michael Jackman, Andrew Shallow, J. Berrigan, Richard Quinlan (Renews), Michael Lawlor (Broad Cove), W. Trainor, Thomas Fennelly (Fermeuse).

Cape Broyle—Winsor, M. Cashin, T. Carew, M. Green, N. Power, John Badcock, Wm. Gregory, Henry J. Carew.

Trepassey—Rev. Wm. Born, Henry Curtis, James Waddleton, George Devereux, Thomas Sutton, S. Kennedy.

St. Kyran's—Rev. W. Doutney, Patrick Sullivan, Thomas Sullivan, John Brown, John Hennessey.

Harbor Buffett—Rev. John Kingwell, C. D. Chambers, James Miller, Edward Barten, Herbert Willin, John Hollett.

Bean Harbor—Rev. John Kingwell, Richard Radway, Joseph Smith.

Oderin—Richard McGrath, Philip Power, Andrew Murphy.

Great Placentia—Rev. Charles Irvine, Thomas O'Rielly, Stephen Power, P. Fitzpatrick, John Cosgrove.

Little Placentia—W. Phoran, A. Burke, Thomas Connors, Thos. Freeman, Patrick Murphy.

Sound Island, Barren Island, and vicinity—A. Blackadar, James Collett, P. Brown.

Branch and Distress—Rev. James Whelan, Edward Conway, Richard Kareen, Peter Nash, Matthew Londregan, T. Young, Stephen Roach.

Salmonier (South)—John Cormack, W. Curtis, Daniel Daly.

Salmonier (North)—Matthew Carew, Hector Fraser, A. Nowlan.

St. Mary's—Rev. R. O'Donnell, Thomas Bowen, P. Mooney, Daniel Daly, James Harney, P. Walsh, John Whelan.

Branch and St. Bride's—Stephen Roach, Patrick Power, Joseph English, Edward Conway, Bartholomew McGrath.

Merasheen—John Hennessey, George Pitman, P. Ennis.

Isle of Valen—Martin Galton, John Leonard.

Riverhead (St. Mary's) to Mall Bay—Wm. Christopher, Martin Rourke, Thomas Comerford.

Paradise—Wm. Brown, M. Brennan, John Pearson.

North Harbor and John's Pond—Patrick Bonia, Thomas Power, Patrick Ryan.

Holyrood and Peter's River—William St. Croix, M. Hollahan, M. Londregan.

Burin—John Paul, M. Gorman, James Inkpen, S. Bennett, John Marshall, S. Brenton, B. Payne.

Lamaline—John Collins, Thomas Haley, Robert Bonnel, John Fleming, Benjamin Bonnel, Kyran Maddigan.

Lawn—James Walsh, Patrick Murphy, John Tarrant.

Grandbank—Wm. Buffett, G. R. Forsey, T. A. Hickman, George Tibbo, George Bell, Morgan Foote, Aaron Grandy.

Fo
don,
Ha
kett,
Fitzg
Fla
Set
Brito
(Coo
Josep
Bel
Cluett
Gar
S. Gr
St. J
R. Qu
Eng
Snelgr
Gaul
Sheppa
Rose
McKen
Burg
Vatche
LaPo
J. C. L
Burn
Poole,
Chan
Genge,
Shor
Burgeo
E. Sym
Bon
Roberts
McKen
Petite
Quad, J
Bay o
Barron,
Sandy
Cashin,
Charles
Steph
Isaac, D
Port-a
John Le
High
Andrew
St. Jo
Richard
Fleet; T
Miss Ke

Fortune—J. P. Snook, J. E. Lake, T. W. Bennett, Henry J. Heddon, Mark Crocker, Thomas Rogers, John King.

Harbor Briton—Revs. W. K. White, Robt. Brennan, and T. Blkett, P. Hubert, James Hardy, F. Luce, H. T. Holman, Dr. C. Fitzgerald.

Flat Islands—James Bishop, Edward Collins, Geo. Miller.

Settlements outside Fortune Bay—Rev. W. K. White (Harbor Briton), T. Bulley (Sagona), John Galton (Brunette), S. Flander (Coomb's Cove), John Rose (Little Bay), G. Keepin (Rencontre), Joseph Loader (Harbor Mille), Wm Miles (Bay L'Argent).

Belloram—Rev. W. Haynes, John Cluett, sr., John Cluett, Thos. Cluett, George Dicks, John Romkey.

Garnish—Wm. Reeves, S. Banfield, Joseph Grandy, T. Grandy, S. Grandy, George Bramfield, Thomas Grandy.

St. Lawrence—Rev. W. Doutney, Robt. Pike, John Fitzpatrick, R. Quirk, James Reeves.

English Harbor—S. Flander, Dennis Burke, Wm. Yarn, G. T. R. Snelgrove, Robert Facey, Richard Marshall, Aaron Flander.

Gaultois—Rev. Geo. Bishop, John Lee, Richard Bradshaw, H. Sheppard, Dr. E. Thompson, E. C. Gallop.

Rose Blanche—Thomas Ridout, John Rolls, P. H. Sorsoliel, A. McKenzie, S. Bonnell.

Burgeo—G. K. White, James Matthews, George Bowdridge, E. Vatcher, Wm. Dicks, W. J. Davidge, John Cains.

LaPoile—F. A. Read, Wm. Stone, sr., S. Billiard, H. Jeffries, J. C. LeSecler, John Cook, James Anderson.

Burnt Island (Burgeo and LaPoile)—Nathaniel King, sr., Geo. Poole, R. Smurridge, Jeremiah Fudge, J. Small, P. H. G. Brock.

Channel—Frederick Cox, William Bragg, Thomas Poole, M. H. Genge, James Mockford, --- Rennie (Cape Ray).

Shore lying between Cape LaHune and Bonne Bay, district of Burgeo and LaPoile—Rev. E. Colley, A. G. Skinner, Matthew Lee, E. Symes, J. R. Walkins.

Bonne Bay (West Coast)—Norman Taylor, Hy. Halfyard, John Roberts, Alfred White, James Marshall, Thomas Martin, Hugh McKenzie.

Petites—James Arnold, S. Bonnell, George Ellisworth, Thomas Quad, John Rose.

Bay of Islands—Rev. J. J. Curling, Thomas Carter, Laurence Barron, W. H. Bagg, Alex. Petric, Christopher Fisher.

Sandy Point—Rev. Charles Jeffreys, Rev. R. P. Phippard, John Cashin, Hector McDonald, Chas. R. Messervey, Constant Garnier, Charles Blanchard.

Stephenville—Rev. R. P. Phippard, Angus Goudet, Dougald McIsaac, Dominick White, Jassian O'Quinn.

Port-au-Port—Angus Gillis, Andrew Harvey, John Romain, John Leitch, Archie J. Campbell, Adolph Lancy.

Highlands—John McPherson, Thos. W. T. Evans, Moses Shears, Andrew Fortune, Roderick Gillis.

PENITENTIARY.

St. John's Penitentiary—Governor, John R. McGowan; Warden, Richard Ryan; First Turnkey, J. Martin; Second Turnkey, John Fleet; Third Turnkey and Orderly, William Hammond; Matron, Miss Keating; Surgeon, Chas. Crowdy, M. D.

ST. JOHN'S HOSPITAL.

Medical Attendants—Chas. Crowdy, M.D.; Henry Shea, M.D.;
Matron, Miss Cowan; Keeper, John Prowse.

ST. JOHN'S POOR HOUSE.

Medical Attendant—Charles Crowdy, M.D.; Keeper, Edward
Morris.

ST. JOHN'S LUNATIC ASYLUM.

Resident Physician—Henry H. Stabb, M.D.

DISTRICT SURGEONS.

St. John's—Eastern Ward, William C. Simms, M.D.; Thomas
Howley, M.D. Western Ward, Frederick Bunting, M.D.
Conception Bay—William Allen, M.D.

COLONIAL BUILDING AND GROUNDS.

Keeper—Mrs. Born.

Post Office Department.

Postmaster General—

First Clerk and General Accountant George LeMessurier.

Assistant Accountant—George W. LeMessurier.

Superintendent Money Order Office—Thomas S. Dwyer.

Second Clerk and Assorter—John Freeman.

Third Clerk and Assorter—John Higgins.

Fourth Clerk—James Campbell.

Assistant Clerk and Mail Agent, Labrador—John Kinsella.

Letter Carriers and Messengers—Edward Devereaux, Jas. Cox,
Alexander Ewing, Valentine English.

Assorter—John Kelly.

Office hours—From 9 a.m. to 4 p.m., Sunday excepted.

POSTMASTERS.

Harbor Grace, A. T. Drysdale; Carbonear, Nicholas Nicholle;
Brigus, Sarah Stantford (Postmistress); Bay Roberts, William
Fraser; Blackhead, J. C. Moores; Hearts Content, Geo. Moore;
Old Perlican, George Tuff; Trinity, Ann Cross (Postmistress);
King's Cove, Patrick Murphy; Grandbank, Geo. R. Forsey; Bona-
vista, James Millen; Greenspond, Wm. Lang; Fogo, Jas. Fitz-
gerald; Twillingate, Josiah Colborne; Betts Cove, W. Cunning-
ham; Little Bay, Richd. Walsh; Bay Bulls, W. G. Williams; Bay
of Islands, W. H. Bagg; Rose Blanche, Phillip Sorsolle; Ferry-
land, John Morry; Placentia, Hannah Bradshaw (Postmistress);
Burin, Thomas Winter; Harbor Briton, Tryphæna Birkett (Post-
mistress); Burgeo, Jno. C. Cunningham; Holyrood, Jno. Veitch;
Little Placentia; Alexander Burke; New Perlican, Francis Howell;
LaPoile, Joseph LeScelleur; Channel, Nathaniel Smith; Catalina,
Tryphæna Jeans (Postmistress).

WAY OFFICES.

Port-de-Grave, Bridget O'Rielly; Portugal Cove, Mrs. Dooley
(Waymistresses); Exploits, T. Winser; Grates Cove, William
Meadus; Brooklyn (Goosebay), M. D. Stares; Musgrave Town,
Gideon Way; Spaniard's Bay, Leah Earle; St. Mary's, P. Walsh;
Harbor Maiv, Mrs. Ezekiel; Oderin, Kate Quirk; Paradise, Patk.
Healy; Salmonier, Matthew Carew; Hermitage, M. Francis; Gar-
nish, Sabina Grandy (Waymistress); Bay-de-Verds, Charles Blun-
don; Lamaline, James Pittman; Fortune, John E. Lake; Topsail,

Marie
Cove,
reaux
T. Ne
Burde
nedy
Payne
Marga
Cove,
R. Ro
Miles;
erine
Bonav
Richar
Wm. N
Flat Is
Freshw
Downe
Collett
Kellgr
tress);
Geo. C
Ed. Be
Perry's
Jacob I
Camp;
mack
Harbor
Taylor;
Trinity
Broyle,
Alfred H
Snooks
Britann
Bay L'A
Bay, W
(Bonavi
Islands,
Wm. Ba
Walsh;
Way; N
Rencont
Brawden
Brook,
bert Smi
Cove, Ja
Ingle, J
Adey; L
Woodfor
Cross; I
Robinson
Edward
Whiteroo

Winter
grews, B
erts, Spa
Wednesd

Betwee
Harbor,

Marla Moyses (Waymistress); Hants Harbor, — Green; Cats Cove, T. O'Brien; Island Cove, John Crane; Trepassey, M. Devereaux; English Harbor (Fortune Bay), Wm. Evans; Newharbor, T. Newhook; Gambo (Bonavista Bay), S. Osmond; Salvage, Jas. Burden, jr.; St. Lawrence, Alice Vavasor; Western Bay, J. Kennedy (Waymistress); Great LaPoile, F. A. Read; Barenceed, G. F. Payne; Belloram, W. H. Cluett; Beaubois, Geo. Doble; Branch, Margaret English (Waymistress); Aquaforte, Peter Winsor; Tilt Cove, L. N. Gill; Nipper's Harbor, J. M. Jackman; Bonne Bay, J. R. Roberts; Scilly Cove, Jacob Hilscock; Herring Neck, Henry Miles; Renewes, M. Jackman (Waymistress); Tonds Cove, Catherine Driscoll; Northern Bay, Mary Hogan (Waymistress); New Bonaventure, Geo. Field; George's Bay, C. R. Bishop; Gaultois, Richard Bradshaw; Cat Harbor, Henry Robblins; Clarke's Beach, Wm. Newell; Codroy, James Hutchins; Fermenese, Wm. Trainor; Flat Islands, H. W. Craun; Fortune Harbor, Richard Hamilton; Freshwater (Carbonear), W. Lamb; Great Codroy River, Michael Downey; Green's Harbor, Hezekiah Burt; Harbor Buffett, Thos. Collett; Indian Arm, Edward Humby; Jackson's Cove, H. Knight; Kellgrews, Wm. Tilley; Leading Tickles, P. Alcock, (Waymistress); Little Bay Islands, John Campbell; Lower Island Cove, Geo. Cooper; Musgrave Harbor, J. B. Wheeler; Northern Bight, Ed. Benson; Pass Island, Elizabeth Strickland (Waymistress); Perry's Cove, Rachel Kellaway (Waymistress); Petty Harbor, Jacob Bishop; Pouch Cove, John Easterbrook; Pushthrough, Hy. Camp; Rencontre, Joseph Earle; Salmonier (South), Bridget Cormack (Waymistress); Sound Island, Philip Brown; Southside Harbor Grace, Jacob Noseworthy; Southside St. John's, Leah Taylor; St. Jacques, George Snelgrove; Torbay, John Maguire; Trinity East, Reginald Mills; Witless Bay, Jas. Shanahan; Cape Broyle, Martin Cashin; Burnt Islands, P. Brock; Change Islands, Alfred Pike; Hickman's Harbor, Joseph Pilley; Sagona, Stephen Snooks; St. Bride's, J. E. Conway; St. Anthony, H. F. Moores; Britannia Cove, Pierce Currie; Brunette, Ambrose Thornhill; Bay L'Argent, P. Snow; Cape LaHune, Robert Keeping; Caplin Bay, Wm. Johnston; Cottell's Island, Daniel Turner; Flat Island (Bonavista), J. Sampson; Foxcove, Charles Clinton; Gooseberry Islands, Ambrose Jeans; Harbor Mille, Wm. Janes; Heart's Ease, Wm. Batson; Holyrood (St. Mary's), Wm. St. Croix; Lawn, Jas. Walsh; Morton's Harbor, Mark Osmond; Musgravetown, Gideon Way; Newbay, Edwin Moore; Ochrepit Cove, Josiah Garland; Rencontre (Fortune Bay), Catherine Giovani; Tilton Harbor, M. Brawders (Waymistress); Baldupe, William Gulleford; Crabb's Brook, Moses Huelin; Coachman's Cove, Wm. Breen; Dildo, Albert Smith; English Harbor (Trinity), Henry G. Batson; Flowers Cove, James Wilcox; Croquet (Grand River Valley), M. O'Quinn; Ingle, James Dunn; Inner Island, Moses Davis; Lee Bight, Isaac Adey; Lower English Harbor, Wm. Hackett; Northern Arm, M. Woodford; Openhall, George Shears; Poole's Cove, Henrietta Cross; Poole's Island, Peter House; Russell's Cove, S. Durdell; Robinson's Head, Thomas W. T. Evans; Riverhead (St. Mary's), Edward Lee; Sealcove, Geo. Prince; Valen Island, John Brown; Whiterocks, William Field.

Winter—Overland, by wagon, for Carbonear, via Topsail, Kellgrews, Holyrood, Harbor Main, Brigus, Port-de-Grave, Bay Roberts, Spaniard's Bay, and Harbor Grace, Monday and Friday. On Wednesday, via Cove, by steamer, when practicable.

Between Heart's Content, Grates Cove, New Perlican, Hant's Harbor, and Old Perlican, weekly, by Messenger.

Between Heart's Content, Random, and Smith's Sound, on Fridays, by boat.

Between Carbonar, Blackhead and Bay-de-Verds, bi-weekly, by messenger, calling at intermediate places.

Between New Perlican and Trinity, weekly, by boat.

Between Trinity and Bonavista, and between Trinity and King's Cove, weekly, by messenger.

Between King's Cove and Greenspond, fortnightly, by boat, touching at Salvage, Gooseberry, Cottell's Island, and Flat Islands.

Between St. John's, Bay-de-Verds, Catalina, King's Cove, Trinity, Bonavista, Greenspond, Fogo, Twillingate, Exploits, Sealbay, Little Bay, Little Bay Islands, Tilt Cove and Nipper's Harbor, by coastal steamer, fortnightly, on the Tuesday after the arrival of the steamer from Liverpool and Queenstown; and during winter months, overland, via Harbor Grace, Spaniard's Bay, Newharbor, Random, and Freshwater, fortnightly.

Between St. John's, Ferryland, Trepassey, Burin, St. Lawrence, St. Pierre, Harbor Briton, Burgeo, LaPoile, Rose Blanche, and Channel, by coastal steamer fortnightly summer and winter; calling at Renew's, St. Mary's, Placentia, Gaultois, and Pushthrough every alternate trip. Also calling alternately at Fortune and Grandbank, from 1st April to end of year, weather permitting.

Between St. John's, Bay Bulls, Witless Bay, Toads Cove, Ferryland, and Renew's, weekly, by wagon, during summer months, and fortnightly in winter.

Between St. John's and Placentia, by wagon, on Wednesday and Friday, from the 15th of April to the 16th of November; weekly to the end of December, and fortnightly during January, February and March, and to middle of April.

Between Placentia and St. John's, by wagon, on Monday and Wednesday, from the 15th of April to the 15th of November; once a week to the end of December, and fortnightly in winter.

Between Salmonier and St. Mary's, by messenger, fortnightly.

Between Great and Little Placentia, by messenger, weekly.

Between Great Placentia, LaManche, Sound Island, Harbor Buffett, Red Island, Merasheen, and Burgeo, by boat.

Between Great Placentia and Burin, by boat, touching at Isle Valen, Paradise, Oderin, and Flat Islands.

Between Burin and Isle Valen, calling at Flat Islands, Oderin, and Paradise.

Between Burin and Garuish, by messenger, winter months only.

Between Little and Great St. Lawrence and Lamaline, by messenger.

Between Garuish and Harbor Breton, calling at English Harbor and St. Jacques, by boat.

Between St. Jacques and Bay L'Argent, calling at intermediate places, by boat.

Between Harbor Briton, Pushthrough, Rencontre, Rameo, Burnt Islands and Petites, by boat.

RATES OF POSTAGE.

Postage on letters addressed to the United States, the Dominion of Canada, the United Kingdom, and foreign Europe, is as follows:

For letters under $\frac{1}{2}$ oz., five cents, and five cents for every additional $\frac{1}{2}$ oz.

F
cen
F
rate
F
New
L
Fore
Fo
are c
coun
No
Fo
Th
Fo
2 ozs
by po
pound
Pos
Five
Par
with
couve
a rate
1.
2.
liquid
the m
3.
size e
ness.
to pre
4.
and so
5. 7
cents
6. I
cel, it
opene
for the
7. 7
writte
and be
receiv

For Bermuda, West Indies, Brazil, Peru, and Uruguay, eight cents under $\frac{1}{2}$ oz. letters, and 8 cents for every additional $\frac{1}{2}$ oz.

For East Indies and China, Japan and Java, ten cents per $\frac{1}{2}$ oz. rate.

For Australian Colonies and South Africa, fifteen cents per rate. Newspapers three cents.

Local newspapers to United States, the Dominion, West Indies, Foreign Europe, and to England one cent.

Foreign Newspapers re-mailed for transmission to the Outports are charged one cent each, prepaid by stamp; two cents to other countries.

Newspapers over two ounces in weight are charged as Books.

INLAND POSTAGE.

For letters under $\frac{1}{2}$ oz. 3 cents.
under 1 oz. 6 cents.

Three cents for every additional $\frac{1}{2}$ oz., prepaid by stamps.

For book packets, pamphlets, magazines, and periodicals under 2 ozs., 1 cent; not exceeding three pounds in weight, transmitted by post within the Island, are charged 2 cents for every quarter pound of their weight, or fraction thereof.

Postage on letters for French Islands, St. Pierre and Miquelon—Five cents per $\frac{1}{2}$ oz. rate, and registration five cents.

PARCEL POSTAGE

Parcels closed at the ends and sides, but not sealed or closed with gum, may be posted at any Post Office in Newfoundland for conveyance to any other Post Office or Way Office in the Island at a rate of postage subject to the following conditions:—

1. No letter or letters shall be concealed.

2. The parcel shall not contain any explosive substances, glass, liquid, or other matter likely to injure the ordinary contents of the mail, under penalty of forfeiture of the parcel.

3. The weight of the parcel should not exceed 3 lbs., nor the size exceed one foot, in length or breadth, or six inches in thickness. It must be so put up that the contents may be examined, to prevent letters or other communications being enclosed.

4. Parcels must be prepaid at the following rates:

Under $\frac{1}{2}$ lb 2 cents.

Over $\frac{1}{2}$ lb. and not exceeding $\frac{3}{4}$ lb 4 cents.

Over $\frac{3}{4}$ lb. and not exceeding 1 lb 6 cents;

and so on, adding 2 cents for every $\frac{1}{2}$ lb., or fraction thereof.

5. The parcel may be registered on payment of a fee of three cents in addition to the postage.

6. If the name and address of the sender be written on the parcel, it will, if delivery should fail from any cause, be returned unopened to the sender, on payment of an additional rate of 8 cents for the return conveyance.

7. The parcel should have the words "By Parcel Post" plainly written over the address. It should be well and strongly put up, and be legibly addressed to the Post Office address of the intended receiver, including the name of the district in which the Post

Office is situated. The following is an example of the mode of address recommended:—

BY PARCEL POST.

To.....
 Post Office,
 District of.....
 Sent by.....
 District of.....

PROHIBITORY CLAUSES.

No written communication shall be enclosed in any circular, periodical, pamphlet, book, book parcel, or parcel for the Parcel Post; and no communication shall be written upon any circular, periodical, pamphlet, book, book package, or parcel.

No letter, or any writing, or any marks to serve the purpose of a letter, shall be written upon or enclosed in any newspaper posted to pass as a newspaper.

Prepaid books, pamphlets and magazines for Great Britain, Dominion of Canada, and United States, are charged the following rates when exceeding two ounces in weight:

For packet above 2 ozs., and not exceeding 4 ozs., 4 cents;
 not exceeding 8 ozs., 8 cents;
 Over 8 ozs., and not exceeding 1 lb., 16 cents;
 and so on, adding 4 cents for every additional 4 ozs., or fraction thereof, when the packet exceeds two ounces in weight.

Commercial papers, invoices, &c., are chargeable with 5 cents for the first rate of two ounces or fraction thereof, and four cents per four ounces or any fraction thereof over the first two ounces.

Books, trade patterns or samples, and all printed papers, other than newspapers, not exceeding two ounces in weight, are forwarded to the United Kingdom at the reduced rate of:

For a packet not exceeding 2 ozs..... 2 cents.

All parcels containing books, patterns, newspaper or printed matter of any kind, must be so put up that the contents may be easily withdrawn for examination; if sealed, such packets become liable to letter rate and will be charged accordingly.

Unpaid books for the United Kingdom or other countries, will not be forwarded.

Letters for officers serving in Her Majesty's service abroad are chargeable with the ordinary rates of postage.

The attention of the public is called to the fact that the General Postal Union Treaty positively prohibits the transmission in the Mails, of gold or silver money, jewels or precious articles, or any other article whatever liable to Customs' duties. Therefore, correspondence originating in Newfoundland, and addressed to any of the countries of the Postal Union, whether ordinary or registered, should not contain these interdicted articles.

Rules of Rating Letters by British Packet.

For all countries—under ½ oz., one rate; under 1 oz., two rates; under 1½ ozs., three rates; and so on, adding one rate for every ½ oz.

L
the
cent

An
word
New
with
tries
any

Th
Off
Mo
Dom
at th
Sea
to \$2
cents
order
Sea
£2 to
num
Sea
ward
from
Order
Sea
to \$20
cents;
No
Busi
the ma

1. M
the Mo
2. P
printed
3. P
ance w
4. A
Order a
5. A
care in
ing; de
difficult
account
6. Pe
person
or not,
address
be a fra
tion to t
in which
be also

Letters posted in Newfoundland for delivery at any place within the Island, are charged 3 cents for every $\frac{1}{2}$ oz., if prepaid, and 6 cents, unpaid.

REGISTRATION.

Any letters found to contain coin, as well as any having the word "Registered" written upon them, which may be posted in Newfoundland, will be forwarded to any part of the Colony, charged with a double registration fee. For United Kingdom, foreign countries and Dominion of Canada, they will not be forwarded upon any terms.

MONEY ORDER BRANCH.

Thomas S. Dwyer, superintendent; James Moore, clerk.

Office hours—From 9 a.m. to 4 p.m.

Money Orders are now interchanged with the United Kingdom, Dominion of Canada, Prince Edward Island, and United States, at the following rates of commission:—

Scale for Inland Orders.—Orders up to \$10, 5 cents; from \$10 to \$20, 10 cents; from \$20 to \$30, 15 cents; from \$30 to \$40, 20 cents; from \$40 to \$50, 25 cents. Maximum amount of inland order, \$50.

Scale for United Kingdom.—Orders up to £2 stg., 9d. stg.; from £2 to £5, 1s. 6d.; from £5 to £7, 2s. 3d.; from £7 to £10, 3s. Maximum amount of Order on United Kingdom, £10.

Scale for Canada, Nova Scotia, New Brunswick, and Prince Edward Island.—Orders up to £5 stg., 1s. stg.; from £5 to £10, 2s.; from £10 to £15, 3s.; from £15 to £20, 4s. Maximum amount of Order on the Provinces, £20.

Scale for United States.—Orders up to \$10, 10 cents; from \$10 to \$20, 20 cents; from \$20 to \$30, 30 cents; from \$30 to \$40, 40 cents; from \$40 to \$50, 50 cents.

No half-pence to be introduced in the Orders.

Business of Money Order Office closes one hour before closing the mails by steamer.

SYSTEM.

1. Money Orders are made out in forms supplied for the use of the Money Order offices.

2. Persons applying for Money Orders are recommended to use printed "Application Forms," printed for that purpose.

3. Place of Payment of Money Order may be changed in accordance with instructions provided therefor.

4. Alteration of payee's name may be effected by issue of a new Order and payment of commission thereon.

5. Applicants for Money Orders are expected to observe due care in the examination of the same, relative to filling and stamping; defect in Orders, when presented for payment, may cause difficulty and delay, for which the paying office is not to be held accountable.

6. Postmasters should be particularly careful to obtain from the person who presents a Money Order, whether the rightful owner or not, full information as to the Christian name, surname and address of the party who originally obtained it, unless such party be a firm, when the name of the firm will suffice. *The only exception to this rule is*—when an Order is presented through the Bank, in which case it will suffice that the Order, being properly signed, be also crossed with the Banker's name.

7. As, however, after once paying a Money Order, by whomsoever presented, the office will not be liable to any further claim, the public are strictly cautioned,—

1st—To take all means to prevent the loss of the Money Order.

2d—To be careful on taking out an Order, to state correctly the Christian as well as the surname of the person in whose favor it is drawn.

3rd—To see that the name of the person taking out the Money Order is correctly known to the person in whose favor it is drawn.

8. Payment of a Money Order must be obtained before the end of the sixth calendar month after that in which it was issued, otherwise a new Order will be necessary, for which a second commission will be charged; and if the Order be not paid before the twelfth calendar month after that in which it was issued, all claims to the money will be lost.

Neglect of the foregoing instructions will risk the loss of the money, besides leading to delay and trouble in obtaining payment.

The Money Order offices are:—General Post Office, St. John's; Post Offices at Bay Bulls, Bonavista, Brigus, Burgeo, Burin, Betts Cove, Bay of Islands, Bay Roberts, Channel, Carbonear, Ferryland, Fogo, Greenspond, Heart's Content, Harbor Briton, Harbor Grace, LaPoile, Littlebay, Placencia, Rose Blanche, Trepassey, Trinity, Twillingate.

9. Postmasters should recommend the use of Money Orders for the transmission of money, in preference to such transmission otherwise.

Suggestions to the Public.

Facility will be given to the Post Office in the discharge of its daily duties, and greater security afforded to the public, by careful attention to the following recommendations:—

Post all Letters, Newspapers, &c., as early as practicable, especially when sent in large bundles.

When a number of newspapers are addressed to the same office, put them up in one parcel.

When a number of circulars are posted, tie them up in a bundle, with the address all in one direction.

Address letters, papers, &c., in a legible and complete manner, always giving the name of the Post Office; and if there be more than one Post Office of that name, the name of the district in which situated. In case of letters going abroad, the name of the country, as well as of the town and city, should be given in full. Letters, for example, intended for London, England, if simply addressed "London," would be forwarded to London, Canada West, and thus be delayed.

Letters, papers, or parcels, for Outports, should have the name of the district, post or way office, distinctly written as part of the address. For instance, letters for Bonne Bay, French Shore, are sometimes sent to Bonne Bay, Fortune Bay District, being simply directed Bonne Bay. There are several settlements named Broad Cove, Littlebay, English Harbor, Blackhead, Balline, Caplinecove, Deer Island, Flat Islands, Fortune, Foxcove, Freshwater, Island Cove, Long Harbor, Burgeo, New Harbor, Salmoncove, Seal-

cove, Shipcove; and unless properly directed, are liable to go to the wrong office for delivery. The loss and inconvenience arising from imperfect directions are caused by the carelessness of the sender, and no blame can attach to the Post Office. Other places besides those named have settlements with corresponding appellation; hence the necessity of being particular in addressing all letters, &c.

See that every letter, newspaper or other packet sent by post, is securely folded and sealed. Every such packet has to be several times handled; and even when in the mail bag, is exposed to pressure and friction. Unless, therefore, the article be light and pliant, it should be enclosed in strong paper, linen, parchment, or other material which will not readily tear or break.

Fasten the covers of newspapers firmly, so as to prevent them from slipping out.

Fully pay postage on newspapers, otherwise you lose both papers and stamps, as such are not forwarded.

When dropping a letter or newspaper into a letter-box, always see that the packet falls into the box, and does not stick in its passage.

Never seal letters for the East and West Indies and other hot climates with wax. Such a practice is attended with much inconvenience, and frequently with serious injury, in consequence of the melting of the wax and the adhesion of the letters to each other. In all such cases use wafers or gum, and advise your correspondents in the country referred to, to do the same.

Never send money or other articles of value through the Post-office, except either by means of a money order or in a registered letter. "Any person who sends money or jewelery in an unregistered letter, not only runs the risk of losing his property, but exposes to temptation every one through whose hands his letter passes, and may be the means of ultimately bringing some clerk or letter-carrier to moral ruin." Carefully secure every letter or packet containing money or value, first with gum and afterwards with good sealing wax, on which mark the clear impression of a seal. This only applies to local correspondence, the forwarding of such articles to other countries being prohibited.

On posting a registered letter or packet, always obtain a receipt for the same at the office where posted.

When letters or newspapers are delayed and missing, at once communicate the fact to the Postmaster of the division in which is situated the Post office at which the delayed or missing letters were posted. In case of a missing letter enclosing value, state the exact contents, the exact address, and the office at which posted; the name of the person by whom posted, and the name of the person by whom received at the office. In the case of a delayed letter or paper, send the cover or wrapper in an entire state, in order that the place of delay may be ascertained by an examination of the post marks.

Trouble and loss occasionally arise out of the carelessness or dishonesty of parties employed in the Post Office service; yet instances are not wanting in which it has been shown to the satisfaction even of the complainants, that the fault at first attributed to the Post Office, in truth rested in other quarters. Theft by private hands, although very difficult of proof, has frequently been brought to light; and it is greatly to be desired, that those who suffer loss should in the first instance, and while the circumstances are fresh, endeavor to ascertain with the utmost precision all par-

ticalars respecting the despatch or receipt of the lost letters or papers, and lose no time in communicating the information to the Postmaster. Indeed, generally speaking, it is only by careful inquiry into minute details that the offender can be detected, whether he be a servant of a department or not.

The Post Office is a department which admits of constant improvement and expansion. The public, by sending to the Postmaster-General clear and correct information respecting faulty arrangements, may materially benefit the service. It must be remembered, however, that changes in machinery so extensive and intricate as that of the Post Office, must be made cautiously and with much previous consideration.

Time is generally required to carry out any material change in postal arrangements; for even when decided upon, old contracts requiring notice of termination may have to be got rid of, and tenders for new contracts invited by public advertisements, before the decision can take effect.

New Post Offices are established by the department wherever it is ascertained that a sufficient number of inhabitants can be accommodated, and a sufficient amount of postal revenue collected to warrant such a measure. When a new Post Office is required, a petition should be addressed to the Postmaster-General, signed by as many of the inhabitants as can conveniently subscribe the same. The petition should state the name of the settlement and district in which it desired the office should be established; the distance from the neighboring offices; whether at the site of the proposed Post Office there is a village; the number of mills, stores, taverns and houses thereat; the extent of the settlement to be served, and the probable cost of the mail, together with any other facts that may form any ground for the accommodation applied for.

Post Office Directory of Newfoundland.

CONTAINING

An Alphabetical List of the Towns, Villages and Settlements in the Colony, with the Post Towns and Way Offices.

POST TOWNS.—Those marked thus * are Money Order Offices.

NAME OF OFFICE.	DISTRICT.	NAME OF OFFICER.
*Brigus	Port-de-Grave	Sarah Stantaford
*Bay Roberts	Harbor Grace	Wm. Fraser
*Bonavista	Bonavista	James Millin
*Betts Cove	Fogo and Twillingate....	Wm. Cunningham
*Bay Bulls	Ferryland	W. G. Williams
*Bay of Islands.....	North-West Coast	W. H. Bagg
*Burin	Burin	Thomas Winter
*Burgeo	Burgeo and LaPoile....	F. A. Parsons
*Blackhead	Bay-de-Verds	John C. Moors
*Carbonear	Carbonear	Nicholas Nicholle
Catalina	Trinity	Tryphæna Jeans
*Channel	Burgeo and LaPoile....	Nath. Smith
*Fogo	Fogo and Twillingate....	James Fitzgerald
*Ferryland	Ferryland	John Morry
*Grand Bank	Burin	Jonathan Hickman
*Greenspoud.....	Bonavista.....	Wm. Lang

N
*Ha
*He
Holy
*Har
King
*Litt
Littl
*LaE
New
Old
*Plac
*Ros
Shoa
*Trin
*Twi

NAM
Aqua
Ander
Burnt
Brook
Bay-d
Bay S
Baren
Bellor
Beaub
Bonav
Branc
Bonnd
Britan
Bauld
Bay L
Bay o
Brunc
Chang
Cats C
Cape
Cottel
Cat H
Clarke
Codro
Cape J
Caplin
Coach
Conch
Crabb
Dildo
Explo
Englis
Englis
Fortur
Ferne
Flat I
Flat I

NAME OF OFFICE.	DISTRICT.	NAME OF OFFICER.
*Harbor Grace.....	Harbor Grace	A. T. Drysdale
*Hearts Content.....	Trinity.....	Geo. Moore
Holyrood.....	Harbor Main.....	John Veitch
*Harbor Briton.....	Fortune Bay.....	Tryphena Birkett
Kings Cove.....	Bonavista	Patrick Murphy
*Little Bay.....	Fogo and Twillingate...	Richard Walsh
Little Placentia.....	Placentia and St. Mary's	Alex. Burke
*LaPoile.....	Burgeo and LaPoile....	
New Perlican.....	Trinity.....	Francis Howell
Old Perlican.....	Trinity.....	George Tuff
*Placentia.....	Placentia and St. Mary's	Mrs. H. Bradshaw
*Rose Blanche.....	Burgeo and LaPoile....	Phillip Sorsoliel
Shoal Harbor.....	Trinity.....	
*Trinity.....	Trinity.....	Ann Cross
*Twillingate.....	Fogo and Twillingate...	A. J. Pearce

Way Offices.

NAME OF OFFICE.	DISTRICT.	OFFICE KEEPER.
Aquaforte.....	Ferryland	Peter Winsor
Anderson's Cove....	Fortune Bay.....	Benj. Thornhill
Burnt Islands.....	Burgeo and LaPoile....	P. D. G. Brock
Brooklyn, Goose Bay	Bonavista	M. D. Stares
Bay-de-Verds.....	Bay-de-Verds	Charles Blundon
Bay St. George.....	St. George's Bay	C. R. Bishop
Bareneed.....	Brigus	G. F. Payne
Belloram.....	Fortune Bay.....	W. H. Cluett
Beaubois	Burin	George Dobie
Bonaventure.....	Trinity.....	George Field
Branch.....	Placentia and St. Mary's	Margaret English
Bonne Bay.....	Northwest Coast	John R. Roberts
Britannia Cove.....	Trinity.....	Pierce Currie
Bauldnap.....	Trinity	William Gulleford
Bay L'Argent.....	Fortune Bay.....	P. G. Snow
Bay of Islands.....	Bay St. George.....	Thomas Carter
Brunette	Fortune Bay.....	Ambrose Thornhill
Change Islands.....	Twillingate and Fogo...	Alfred Pike
Cats Cove.....	Harbor Main	T. O'Brien
Cape LaHune.....	Fortune Bay.....	Robert Keeping
Cottells Island.....	Bonavista	John Turner
Cat Harbor.....	Twillingate	Henry Robbins
Clarkes Beach.....	Brigus	Wm. Newell
Codroy	St. George's Bay.....	James Hutchins
Cape Broyle.....	Ferryland	Martin Cashin
Caplin Bay.....	Ferryland	Wm. Johnston
Coachmans Cove....	White Bay	Wm. Breen
Conche.....	White Bay	Ellen E. Dower
Crabbs Book.....	St. George's Bay.....	Moses Huelin
Dildo.....	Trinity.....	Albert Smith
Exploits.....	Twillingate and Fogo...	T. Winsor
English Harbor.....	Fortune Bay.....	T. Moulton
English Harbor.....	Trinity.....	H. G. Balston
Fortune	Burin	John E. Lake
Fermeuse	Ferryland	W. Trainor
Flat Island.....	Burin	H. W. Crann
Flat Islands	Bonavista	J. Sampson

NAME OF OFFICE.	DISTRICT.	OFFICE KEEPER.
Fox Cove.....	Fortune Bay.....	Charles Clinton
Fortune Harbor	Twillingate	Richard Hamilton
Freshwater, Carbon'r	Carbonear.....	W. Lamb
Flowers Cove.....	Bonne Bay	James Wilcox
Grates Cove	Trinity.....	Wm. Meadus
Garnish	Burin	Sabina Grandy
Great LaPoile.....	Burgeo and LaPoile....	F. A. Read
Gambo	Bonavista	Simeon Osmond
Gaultois	Fortune Bay	Richard Bradshaw
Great Codroy River..	St. George's Bay	Michael Downey
Greens Harbor.....	Trinity.....	Hezekiah Beach
Gooseberry Islands..	Bonavista	Ambrose Jeans
Grand River Valley..	St. George's Bay.....	M. O'Quinn
Greguet	White Bay	B. Crocker
Harbor Main.....	Harbor Main	Mrs. Ezekiel
Hermitage	Fortune Bay.....	M. Frances
Hants Harbor.....	Trinity.....	Mrs. Green
Herring Neck.....	Twillingate and Fogo..	Henry Miles
Harbor Buflert	Placentia and St. Mary's	Thomas Collett
Hickman's Harbor ..	Trinity	Joseph Pilley
Harbor Mille.....	Fortune Bay.....	J. R. Courage
Hearts Ease	Trinity	Wm. Balson
Holyrood	St. Mary's	Wm. St. Croix
Island Cove.....	Harbor Grace	John Crane
Indian Arm.....	Bonavista	Edward Humby
Isle Valen	Placentia	John Brown
Inglee	White Bay	James Dunn
Inner Island.....	Bonavista	Moses Davis
Jackson's Cove.....	Twillingate and Fogo..	Henry Knight
Kelligrews	Conception Bay	Wm. Tilley
Lamaline	Burin	James Pittman
Lee Bight	Trinity	Isaac Adey
Leading Tickles....	Twillingate and Fogo..	Phæbe Alcock
Littlebay Islands....	Twillingate and Fogo..	John Campbell
Lower Island Cove..	Bay-de-Verds	George Cooper
Lawn	Burin	James Walsh
Lower English Hr..	Fortune	William Hackett
Musgrave Harbor...	Twillingate	J. B. Wheeler
Musgravetown.....	Bonavista	Gideon Way
Mortous Harbor	Twillingate	Mark Osmond
New Harbor	Trinity.....	T. Newhook
Nippers Harbor	Twillingate and Fogo..	
Northern Bay.....	Bay-de-Verds	Mary Hogan
Northern Bight....	Trinity.....	Edward Beuson
Newbay	Twillingate and Fogo..	Edwin Moores
Norther Arm	Harbor Main.....	Mrs. Woodford
Ochrepit Cove	Bay-de-Verds	Josiah Garland
Oderin	Placentia and St. Mary's	K. Quirk
Openhall	Bonavista	George Shears
Port-de-Grave	Port-de-Grave	Bridget O'Rielly
Portugal Cove	St. John's East	Mrs. Dooley
Paradise.....	Placentia and St. Mary's	Patrick Healy
Puss Island	Fortune Bay.....	Eliza'th Strickland
Perry's Cove.....	Bay-de-Verds	Rachel Kellaway
Petty Harbor	St. John's West	Jacob Bishop
Pouch Cove	St. John's East	John Easterbrook
Pushthrough	Fortune Bay.....	Henry Camp
Pools Cove	Fortune	Henrietta Cross

NA
Pool
Rene
Renc
Renc
River
Robin
Russe
Spani
St. M
Salmo
Salva
St. L
Scilly
Salmo
Sound
St. Ja
South
South
Sagon
St. Br
St. An
Sealco
Trepas
Trinity
Topsai
Toads
Torbay
Tiltcov
Tilton
Wester
Witles
Whiter

Li

NAME

Adams
Amhers
Amhers
Apsey
Aquafo
Admira
Angels
Arnolds
Ann's C
Belleisl
Balline
Broad C
Blackh
Blackh
Broad C
Bacon
Burnt
Bull Co
Blowme
Barene

NAME OF OFFICE.	DISTRICT.	OFFICE KEEPER.
Pooles Island	Bonavista	Peter House
Renews	Ferryland	Margaret Jackman
Rencontre	Fortune Bay.....	Cathe. Glovanini
Rencontre	Burgeo and LaPoile.....	Joseph Earle
Riverhead, St. Mary's	Placentia.....	Edward Lee
Robuson's Head	St. George's Bay.....	Thomas Evans
Russell' Cove	Trinity.....	Stephen Durdell
Spanlard's Bay	Harbor Grace	Samuel Earle
St. Mary's.....	Placentia and St. Mary's	Patrick Walsh
Salmonier	Placentia and St. Mary's	Matthew Carew
Salvage	Bonavista	James Burden, jr
St. Lawrence.....	Burin	Alice Vavasor
Scilly Cove.....	Trinity.....	Jacob Hiscock
Salmonier South....	Placentia and St. Mary's	Bridget Cornack
Sound Island.....	Placentia and St. Mary's	Philip Brown
St. Jacques.....	Fortune Bay	Geo. Snelgrove
Southside, St. John's	St. John's West	Leah Taylor
Southside, Hr. Grace	Harbor Grace	Jacob Noseworthy
Sagona.....	Fortune Bay	Stephen Snooks
St. Brides.....	Placentia.....	J. E. Conway
St. Anthony.....	Bonne and White Bays..	H. F. Moore
Sealcove	Bonavista	George Priuce
Trepassey	Placentia and St. Mary's	E. Devereaux
Trinity East.....	Trinity	Reginald Mills
Topsail	Harbor Main	Maria Moise
Toads Cove	Bay Bulls	Catherine Driscoll
Torbay.....	St. John's East.....	John Maguire
Tiltcove	Fogo and Twillingate..	L. N. Gill
Tilton Harbor.....	Fogo and Twillingate..	Martha Brawders
Western Bay.....	Bay-de-Verds	Jane Kennedy
Witless Bay.....	Ferryland	James Shanahan
Whiterocks	Trinity.....	William Field

List of Towns, Villages, and Settlements.

NAME OF PLACES.	DISTRICTS.	POST TOWNS.
Adams Cove	Bay-de-Verds	Blackhead
Amherst Cove (Up'r)	Bonavista	Bonavista
Amherst Cove (Lo'r)	do	do
Apsay Cove	Fogo	Fogo
Aquaforte	Ferryland	Ferryland
Admirals Cove	St. Mary's and Placentia	St. Mary's
Angels Cove	do	do
Arnolds Cove	do	do
Ann's Cove	do	do
Ann's Cove	do	Great Placentia
Belleisle	St. John's East	Portugal Cove
Balline	do	do
Broad Cove	do	St. John's
Blackhead	St. John's West	do
Blackhead	Bay-de-Verds	Blackhead
Broad Cove	Harbor Main	Harbor Main
Bacon Cove	do	Brigus
Burnt Head (Cupids)	Brigus	do
Bull Cove	do	do
Blowmedown	do	Bay Roberts
Bareneed	do	do

NAME OF PLACES.	DISTRICTS.	POST TOWNS.
Brigus	Brigus	Brigus
Bryant's Cove	Harbor Grace	Harbor Grace
Bishop's Cove	do	do
Beachy Cove	do	do
Blowmedown	Bay-de-Verds	Blackhead
Bronc Cove (N. Sh)	do	do
Blackhead	do	do
Bay-de-Verds	do	do
Bird Island Cove	Trinity	Bonavista
Birchy Cove	Bonavista	do
Barrow Harbor	do	Klugs Cove
Bronc Cove	do	do
Back Harbor	Twillingate and Fogo	Twillingate
Broomelose	Trinity	Trinity
Bonavista	Bonavista	Bonavista
Braggs Island	do	Greenspond
Burnt Island	do	do
Bennett's Island	do	do
Bayly's Cove	do	do
Bermoth Island	do	do
Bloody Arm	Fogo	Fogo
Beaver Cove	do	Tilt Cove
Bar'd Islands	do	Fogo
Blackhead Cove	do	do
Black Island	do	Exploits
Burnt Bay	do	do
Birchy Bay	do	do
Betts Cove	do	Betts Cove
Bay Bulls	Ferryland	Bay Bulls
Burnt Cove	do	do
Bauline (South)	do	do
Brigus (South)	do	do
Biscay Bay	Placentia and St. Mary's	Trepassev
Barisway	St. Mary's	Placentia
Beckford (C. Shore)	Placentia and St. Mary's	do
Branch	do	do
Bordeaux	do	Little Placentia
Black River	do	do
Barren Island	do	do
Betts Hole	do	do
Burgeo	do	do
Bona	do	Great Placentia
Burnt Island	do	do
Bane Harbor	do	do
Beaubois	Buriu	Buriu
Buriu	Buriu	do
Brunette Island	Fortune Bay	Harbor Briton
Bay-de-East	do	do
Bay-de-North	do	do
British Harbor	Trinity	Trinity
Barrow	Fortune Bay	Harbor Briton
Belloram	do	do
Blue Pinion	do	do
Bay L'Argent	do	do
Bell Bay	do	do
Bamburg's Cove	do	do
Boxy	do	do

Bl
Bay
Bri
Bo
Bri
Bur
Bur
Bry
Bra
Bal
Bun
Bren
Bed
Bear
Cape
Chan
Chap
Cats
Clark
Cowl
Collie
Cupic
Capii
Centr
Coosh
Coley
Carbo
Cloun
Caplin
Chape
Chauc
Cat C
Cucko
Catali
Carele
Castle
Cottre
Cobblo
Cape I
Cape 2
Cat H
Can Is
Cape 1
Chang
Caplin
Caplin
Cape
Cape
Cape
Coline
Cape I
Cus'et
Clutic
Corbin
Conn
Cinqu
Corbor
Con H

NAME OF PLACES.	DISTRICTS.	POST TOWNS.
Blanchett	Fortune Bay	Harbor Briton
Bay de Feu	do	do
Brimballs Head	do	do
Bonne Bay	do	do
Brimballs Storehouse	LaPoile	Burgeo
Burgeo (Upper)	do	do
Burgeo	Placentia and St. Mary's	Little Placentia
Burgeo (Lower)	LaPoile	Burgeo
Brazils	do	Rose Blanche
Bakers Tickle	do	do
Burnt Islands	do	do
Brents Cove	do	do
Bede Cove	do	do
Bear Cove	do	do
Cape Spear	St. John's East	St. John's
Chamberlain	Harbor Main	do
Chapels Cove	do	Harbor Main
Cats Cove	do	do
Clarks Beach	Brigus	Brigus
Cowhead	Twillingate and Fogo	Twillingate
Collers	Harbor Main	Brigus
Cupids	Brigus	do
Caplin Cove	do	do
Centre Harbor	Harbor Grace	Harbor Grace
Coosh	do	do
Coleys Point	do	Brigus
Carbonear	Carbonear	Carbonear
Cloums Cove	Bay-de-Vents	do
Caplin Cove	do	Blackhead
Chapel Arm	Trinity	Harbor Grace
Chance Cove	do	do
Cat Cove	do	Trinity
Cuckolds Cove	do	do
Catalina	do	do
Careless Harbour	do	do
Castle Cove	do	do
Cottrells Island	Bonavista	Kings Cove
Cobblers Island	do	Greenspond
Cape Island	do	do
Cape Freels	do	do
Cat Harbor	Fogo	do
Can Island	do	Fogo
Cape Fogo	do	do
Change Islands	do	do
Caplin Cove	do	Tilt Cove
Caplin Bay	Ferryland	Ferryland
Cape Broyle	do	Bay Bulls
Cape Race	St. Mary's and Placentia	Ferryland
Cape Pine	do	Trepassey
Colinet	do	St. Mary's
Cape Dog	do	do
Cus'ett	do	Great Placentia
Clattice Harbor	do	do
Corbin	Burin	Burin
Conn	Fortune Bay	Harbor Briton
Cinque Serf	LaPoile	Rose Blanche
Corbon	do	English Harbor
Cou Harbor	do	Harbor Briton

NAME OF PLACES.	DISTRICTS.	POST TOWNS.
Corbon	LaPoile	Harbor Briton
Coombs Cove	do	do
Cannigre Bay	do	do
Cull de Sac	do	do
Cape LaHave	do	do
Coppett	do	Burgeo
Cotteau	do	do
Channel	Burgeo and LaPoile	Channel
Dock (Port-de-Grave)	Briggs	Bay Roberts
Dockpoint	Harbor Grace	Harbor Grace
Daniels Cove	Trinity	Hearts Content
Dildo Cove	do	Harbor Grace
Deer Island	Bonavista	Greenspond
Deadman's Bay	Fogo and Twillingate	do
Dottingcove	do	do
Dogbay	do	Twillingate
Distress	Placentia and St. Mary's	Placentia
Ooghharbor	do	Little Placentia
Davis Cove	do	do
Duricelle	Burin	Burin
Dawsons Cove	Fortune Bay	Harbor Briton
Despair Bay	do	do
Doctors Harbor	do	English Harbor
Dragon Bay	Burgeo and LaPoile	Harbor Briton
Deer Island	do	Burgeo
English Harbor	Trinity	Trinity
Exploits, Burnt Isl'd	Twillingate and Fogo	Exploits
English Harbor	Fortune Bay	Harbor Briton
English Harbor, near Belloram	do	English Harbor
Eastern Point	Burgeo and LaPoile	LaPoile
Flatrock, Torbay	St. John's East	St. John's
Freshwater	do	do
Foxtrap	Harbor Main	St. John's & Topsail
Freshwater	Bay-de-Verds	Carbonear
Fox Harbor	Trinity	Trinity
Fridays Cove	do	do
Fools Island	do	do
Freshwater Bay	Bonavista	Greenspond
Flat Island	do	Kings Cove
Flower Island	do	Greenspond
Fair Island	do	do
Fogo Har. and Island	Twillingate and Fogo	Fogo
Fortune Harbor	do	Exploits
Flurys Bight	do	do
Ferryland	Ferryland	Ferryland
Ferneuse	do	do
Fox Harbor	Placentia and St. Mary's	Little Placentia
First Beach & Freshwater	do	Great Placentia
Flat Island	Burin	do
Foxcove	do	Burin
Fortune	do	do
Forn	Fortune Bay	Harbor Briton
Furby's Cove	do	do
Fox Island Harbor	do	Burgeo
Francois	Burgeo and LaPoile	Harbor Briton
Frenchmans Cove	Burin	Burin

N
Gull
Gull
Gast
Gull
Guss
Grat
Gree
Goos
Gam
Gree
Gree
Goos
Gree
Gran
Gand
Grap
Goul
Gaski
Gulle
Golde
Goos
Gran
Gallow
Glove
Golds
Grand
Grand
Garni
Grand
Grant
Great
Grole
Gripe
Gaulte
Great
Grand
Gana
Gull I
Halls
Horse
Holyr
Harbo
Hials
Hibbs
Harbo
Hants
Hearts
Hearts
Hearts
Hareb
Harbo
Herrin
Holyr
Harry
Harbo
Haysta
Harbo

NAME OF OFFICE.	DISTRICTS.	POST TOWNS.
Gullies (Upper).....	Harbor Main	Topsail
Gullies (Lower)	do	do
Gasters	do	do
Gullies and Goulds..	Brigus	Brigus
Gussetts Cove.....	Bay-de-Verds	Blackhead
Grates Cove	Trinity	Hearts Content
Green Harbor.....	do	Harbor Grace
Gooseberry Cove....	do	do
Ganny Cove	do	do
Green Bay	do	Trinity
Green Island Cove...	do	do
Gooseberry Island...	Greenspond	Kings Cove
Greenspond & Tickle	do	Greenspond
Grants Island	do	do
Gander Bay.....	Twillingate and Fogo ..	Fogo
Grapes Cove	do do	do
Goulds (Bay Bulls)..	St. John's West	St. John's
Gaskler	Placentia and St. Mary's	St. Mary's
Gullcove	do do	Placentia
Goldenbay	do do	do
Gooseberry	do do	do
Grandys Point	do do	do
Gallows Harbor.....	do do	Great Placentia
Glovertown	Bonavista	Kings Cove
Goldscove	Burin	Burin
Grandbank.....	do	do
Grandbeach	do	do
Garnish	Fortune Bay	do
Grandjohn	do	Harbor Briton
Grants Cove	do	do
Great Harbor.....	do	do
Grole	do	do
Gripe Island	do	do
Gaultois	do	do
Great Jervois	do	do
Grandys Brook	do	Burgeo
Gana	Burgeo and LaPoile ..	LaPoile
Gull Island.....	Twillingate and Fogo ..	Twillingate
Halls Bay	do do	Littlebay Islands
Horsecove	Conception Bay	Portugal Cove
Holyrood (N. & S.)..	Harbor Main	St. John's
Harbor Main.....	do	Harbor Main
Hiallstown.....	Port-de-Grave	Bay Roberts
Hibbshole	do	do
Harbor Grace	Harbor Grace	Harbor Grace
Hants Harbor	Trinity	Hearts Content
Hearts Ease	do	Trinity
Hearts Delight.....	do	Hearts Content
Hearts Content.....	do	do
Hearts Ease	do	do
Harebay	Twillingate and Fogo ..	Fogo
Harbor Island	do do	do
Herringneck	do do	Twillingate
Holyrood Pond.....	Placentia and St. Mary's	St. Mary's
Harycove	do do	Salmonier
Harbor Buffett	do do	Little Placentia
Haystack	do do	do
Harbor Mille.....	Fortune Bay	Harbor Briton

NAME OF PLACES.	DISTRICTS.	POST TOWNS.
HarcHarbor	Fortune Bay....	Harbor Briton
Harbor Briton	do	do
Hermitage Cove	do	do
Harryscove	do	do
Harbor Gully.....	do	do
Hatters Point	Burgeo and LaPoile....	Burgeo
Harbor LeCau	do do	Rose Blanche
Hiscocks Point.....	do do	do
Island Cove.....	Harbor Grace ..	Harbor Grace
Island Cove (Lower)	Bay-de-Verds ..	Blackhead
Island Cove	Trinity	Hearts Content
Irelands Eye.....	do	Trinity
Indian Arm.....	Bonavista	do
Indian Bay.....	do	do
Indian Islands	Twillingate and Fogo...	Fogo
Indian Cove	do do	Exploits
Isle of Valen.....	Placentia and St. Mary's	Great Placentia
Isle of Glue	Fortune Bay....	Harbor Briton
Isle de Mort	Burgeo and LaPoile....	Channel
Juniperstump	Port-de-Grave ..	Brigus
Jugglers Cove	Harbor Grace ..	Harbor Grace
Jobs Cove	Bay-de-Verds ..	Blackhead
Joe Batts Arm.....	Twillingate and Fogo...	Fogo
Jackson's Arm.....	do do	Nippers Harbor
Johnspond.....	Placentia and St. Mary's	Salmonier
Jigging Hole.....	Trinity	Trinity
Jean de Bay	Burin	Burin
Jack Fountain	Fortune Bay....	Harbor Briton
Jersey Harbor	do	do
Kelligrews	Conception Bay	St. John's
Kerleys Harbor	Trinity	Trinity
Knights Cove	Bonavista	Bonavista
Kings Cove	do	Kings Cove
Keels	do	do
Kings Cove.....	Twillingate and Fogo...	Tiltcove
Kings Harbor.....	Burgeo and LaPoile....	LaPoile
Logybay.....	St. John's East.	St. John's
Longpond	Harbor Main ...	do & Kelligrews
Lancecove	do	do do
Longbeach.....	Port-de-Grave ..	Brigus
Lower Smallpoint...	Bay-de-Verds ..	Blackhead
Lowpoint	do	do
Lancecove	Trinity	Hearts Content
Lower Amherst Cove	Bonavista	Bonavista
Lions Den	Twillingate and Fogo...	Fogo
Loonbay.....	do do	Exploits
Leading Tickle.....	do do	do
Learscove	Placentia and St. Mary's	Great Placentia
Little Placentia.....	do do	Little Placentia
LaManche	do do	do
Little Harbor.....	do do	do
Littlebay	Burin	Burin
Lawn	do	do
Lamaline	do	Lamaline
Louge de Serf	Fortune Bay ..	Harbor Briton
Lobstercove	do	do
Lollycove.....	do	English Harbor
Littlebay	do	do

Little
Little
Lamb
Little
Little
Little
La Poi
La Pla
Madd
Middle
Manu
Middle
Middle
Merce
Mosqu
Marsh
Mulley
Muddy
Merrio
Moreto
Munsep
Mobile
Mosqui
Mallba
Mother
Middle
Mussel
Margui
Mussel
Merash
Mahon
Murphy
Mortie
Molyer
Mose A
Miller's
Mosqui
Moons
Margau
Northe
Northe
New Po
Newha
New B
Norma
Newha
Newma
Noggin
Newba
Nimrod
Nipper
North
North
Newha
Newha
Oterc
Oterb
Ochreg

NAME OF PLACES.	DISTRICTS.	POST TOWNS.
Littlebay	Twillingate and Fogo	Littlebay
Littlebay Islands	do do	Littlebay Islands
Lambells Passage	Fortune Bay	Harbor Briton
Little River	do	do
Littlebay, LaPoile	Burgeo and LaPoile	LaPoile
LaPoile	do do	do
LaPlante	do do	do
Maddoxcove	St. John's West	Petty Harbor
Middlebight	Harbor Main	Kelligrews
Manuels	do	Topsail
Middle Arm	do	Harbor Main
Middle Cove	St. John's East	St. John's
Mercers Cove	Harbor Grace	Bay Roberts
Mosquito	Carbonear	Carbonear
Marshmills Folly	Bay-de-Verds	do
Mulleys Cove	do	Blackhead
Muddyhole	Twillingate and Fogo	Greenspond
Merriotts Harbor	do do	Twillingate
Moretons Harbor	do do	do
Mausepoint	do do	do
Mobile	Ferryland	Bay Bulls
Mosquito Island	Placentia and St. Mary's	St. Mary's
Mallbay	do do	do
Mother Ixx's	do do	do
Middlehouse	do do	Holyrood
Musselpond	do do	St. Mary's
Marguise	do do	Little Placentia
Mussel Harbor	do do	do
Merashuen	do do	do
Mahoneys Cove	do do	Great Placentia
Murphys Cove	do do	do
Mortier Bay	Burin	Burin
Molyer & Barrisway	do	do
Mose Ambrose	Fortune Bay	Harbor Briton
Miller's Passage	do	do
Mosquito	Burgeo and LaPoile	Burgeo
Moonsface	do do	LaPoile
Margaree	do do	do
Northern Gut	Port-de-Grave	Brigus
Northern Bay	Bay-de-Verds	Blackhead
New Perlican	Trinity	Hearts Content
Newharbor	do	Harbor Grace
New Bonaventure	do	Trinity
Normans Cove	do	Harbor Grace
Newharbor	do	do
Newells Island	Greenspond	Greenspond
Newmans Cove	Bonavista	Bonavista
Noggincove	Twillingate and Fogo	Fogo
Newbay	do do	Exploits
Nimrod	do do	do
Nippers Harbor	do do	Nippers Harbor
North Harbor	Placentia and St. Mary's	Salmonier
North Harbor	do do	Little Placentia
Newharbor	Fortune Bay	Harbor Briton
Newharbor	Burgeo and LaPoile	Burgeo
Outercove	St. John's East	St. John's
Otterbury	Bay-de-Verds	Carbonear
Ochrepit Cove	do	Blackhead

NAME OF PLACES.	DISTRICTS.	POST TOWNS.
Old Perlican	Trinity	Hearts Content
Old Bonaventure.....	do	Trinity
Oldshop	do	Harbor Grace
Openhall	Bonavista	Kings Cove
Olivers Cove	Placentia and St. Mary's	Placentia
Oderin	do	Oderin
Oldman's Bay	Burgeo and LaPoile	Burgeo
Pass Island	Fortune Bay.....	Harbor Briton
Pouche Cove	St. John's East	St. John's, Pouch C.
Portugal Cove	do	do Portugal C.
Petty Harbor	do West	Petty Harbor
Port-de-Grave	Port-de-Grave	Bay Roberts
Perrys Cove	Bay-de-Verds	Carbonear
Platecove	Bonavista	Kings Cove
Pouche Cove	do	Bonavista
Pools Island	Greenspond	Greenspond
Pinchards Island.....	do	do
Pig Island	do	do
Pondhead	do	do
Portugal Cove	Placentia and St. Mary's	Trepassey
Point LaHave	do	St. Mary's
Patricks Cove	do	Great Placentia
Point Verde	do	do
Placentia (Great)	do	do
Placentia (Little).....	do	Little Placentia
Point Mall	do	do
Presque	do	Great Placentia
Paradise (Great).....	do	do
Paradise (Little)	do	do
Paradise Sound.....	do	do
Petit Fort	do	do
Pickaree	Fortune Bay... ..	Harbor Briton
Petites	Burgeo and LaPoile.....	Rose Blanche
Quidividi	St. John's East	St. John's
Rockside Cove	Trinity	Trinity
Riprap	Port-de-Grave	Bay Roberts
Redhead Cove	Bay-de-Verds	Hearts Content
Random Sound.....	Trinity	Trinity
Rendell Harbor	do	do
Riders Harbor	do	do
Russells Cove	do	Hearts Content
Ragged Harbor	Twillingate and Fogo... ..	Greenspond
Ragged Harbor	Trinity	Trinity
Redcliffe Island	Bonavista	Kings Cove
Round Harbor	Twillingate and Fogo... ..	Tiltcove
Renews	Ferryland	Ferryland
Rams Island	Placentia and St. Mary's	Little Placentia
Red Island	do	do
Ragged Islands.....	do	do
Rushoon Harbor.....	do	Great Placentia
Red Harbor	Burin	Burin
Rock Harbor	do	do
Rencontre	Fortune Bay.....	Harbor Briton
Roundcove	do	do
Raymond Island	do	do
Round Harbor	do	do
Richards Harbor.....	Burgeo and LaPoile.....	do
Rencontre	do	do

Rain
Red I
Rock
Rotto
Rose
Salme
Seale
Salme
Salme
Ship
Sandy
Spani
Salme
Spout
Selly
Seale
Shoal
Stilld
Selby
Spani
Ship
Salme
Spill
Stoek
Sandy
Salvag
Shoec
Swain
Ship I
Seldom
Shoalb
Sealbar
Stoeki
Snook
Shoeco
St. Sh
St. Joh
Shipco
St. Lav
St. Lav
Spence
Seever
Sother
Sond
St. Bri
Sandy I
St. Ky
Sother
Spanish
Sagona
Stones
St. Jac
S. W. B
Sam H
Sother
Swolr I
Seal Isl

NAME OF PLACES.	DISTRICTS.	POST-TOWNS.
Rainco	Burgeo and LaPoile	Burgeo
Red Island	do	do
Rock Harbor (West)	do	do
Rotto	do	LaPoile
Rose Blanche	do	Rose Blanche
Salmonier	St. Mary's	Salmonier
Seal Cove	Harbor Main	Kelligrews
Salmoncove	do	Harbor Main
Salmoncove (S. Gut)	Port-de-Grave	Brigus
Shipcove	do	Bay Roberts
Sandycove	do	do
Spaniards Bay	Harbor Grace	Harbor Grace
Salmoncove Head	Bay-de-Verds	Carbonear
Spontcove	do	do
Scillycove	Trinity	Hearts Content
Seal Cove	do	do
Shoal Harbor	do	Trinity
Stilldown	do	do
Selbys Cove	do	do
Spaniards Bay	do	do
Shipcove	do	do
Salmoncove	do	do
Spilliards Cove	Bonavista	Bonavista
Stocks Cove	do	do
Sandycove	do	do
Salvage	do	Kings Cove
Shoecove	Greenspond	Greenspond
Swains Island	do	do
Ship Island	do	do
Seldomcomeby	Twillingate and Fogo	Fogo
Shoalbay	do	do
Sealbay	do	Sealbay
Stocking Harbor	do	Nippers Harbor
Snooks Arm	do	Tiltcove
Shoecove	do	do
St. Shotts	Placentia and St. Mary's	Trepassey
St. Johns	St. John's	St. John's
Shipcove	Placentia and St. Mary's	Great Placentia
St. Lawrence (Great)	Burin	Great St. Lawrence
St. Lawrence (Little)	do	do
Spencers Cove	Placentia and St. Mary's	Little Placentia
Seeverleys Cove	do	do
Southern Harbor	do	Great Placentia
Sound Island	do	do
St. Brides	do	do
Sandy Harbor	do	do
St. Kyrans	do	do
Southeast Bight	do	do
Spanish Room	Burin	Burin
Sagona Island	Fortune Bay	Harbor Breton
Stones Cove	do	do
St. Jacques	do	do
S. W. Bainsway	do	do
Sam Hitches	do	do
Southern Cove	do	do
Swoir Harbor	Burgeo and LaPoile	Burgeo
Seal Island Harbor	do	LaPoile

NAMES OF PLACES.	DISTRICTS.	POST TOWNS.
Topsail	Harbor Main	St. John's, Topsail
Turks Gut	Port-de-Grave	Brigus
Turks Cove	Trinity	Hearts Content
Tickle Harbor	do	Harbor Grace
Trinity	do	Trinity
Trouty	do	do
Thoroughfare	do	do
Tilton Harbor	Twillingate and Fogo	Fogo
Three Arms	do	Nippers Harbor
Twillingate	do	Twillingate
Torytown	do	do
Tizzard's Harbor	do	do
Tiltcove	do	Tiltcove
Triton Islands	do	Exploits
Torbay	St. John's East	St. John's
Trepassey	Placentia and St. Mary's	Trepassey
Tacks Beach	do	Little Placentia
Toscelo	do	Great Placentia
The Brook	Fortune Bay	Harbor Breton
Turnip Cove	do	do
The Reach	do	do
Upper Smallpoint... ..	Bay-de-Verds	Blackhead
Upper Amherst Cove ..	Bonavista	Bonavista
Virgins Cove	Placentia and St. Mary's ..	Little Placentia
Vitters Cove	Bonavista	Bonavista
White Monday Hill.. ..	Trinity	Trinity
Western Bay	Harbor Grace	Harbor Grace
White Point	Bay-de-Verds	Blackhead
Witless Bay	Trinity	Trinity
Warren's Harbor.... ..	do	do
West'n Arm, Rk'y Bay ..	Bonavista	Bonavista
Western Bay	Twillingate and Fogo	Greenspond
Wildcove, S-come-by ..	do	Twillingate
Wards Harbor	do	Fogo
Waldrons Cove	do	Littlebay Islands
Witless Bay	do	do
Woody Island	Ferryland	Bay Bulls
Wreck Island	Placentia and St. Mary's ..	Little Placentia
Western Point..... ..	Burgeo and LaPoile	Burgeo
Briens Cove	do	LaPoile
Coachmans Cove	Twillingate and Fogo	Tiltcove
Flower de Louis	do	do
Hawling Cove, or	do	do
Bears Cove	do	do
LaCroix	do	do
Lockdrawer	do	do
Mings	do	do
Pacquet	do	do
Sealcove	do	do

Chamber of Commerce, St. John's.

T. R. Smith, President; Hon. P. G. Tessier, and Hon. R. Thorburn, Vice-Presidents; Jas. Goodfellow, Secretary; W. B. Grieve, Hon. A. W. Harvey, John Syme, Wm. Pitts, A. F. Goodridge, R. H. Prowse, G. Hutchings, E. J. Duder, Chas. Bowring.

D
Grie
Ja
Crov
Wats
solic
D
H
D
Geo.
Ro
Henry
W. V
Wm.
Dis
H
G
memb
Sir
the H
White
D
G. Tes
Cash
The
o'clock
Cash
Dist
Poile,
E. Cro
Bay-de
(North)
Fitzger
Harber
John's.
W. P. T
May to
Henry
Lance,
Garnish
Battle I
Surve
Direct
Assiss

BANKS.

UNION BANK OF NEWFOUNDLAND.

Directors—Hon. Robt. Thorburn, Hon. A. W. Harvey, Walter B. Grieve, R. Alexander.

James Goldie, manager; Chas. S. Pinsent, accountant; Wm. H. Crowdy, teller; Prescott N. Bulley, Chas. E. Meehan, and W. W. Watson, clerks. Daniel Joseph Greene, standing counsel and solicitor.

Discount Days—Mondays and Thursdays, from 12½ o'clock.
Hours of Business—From 10 a.m. to 3 p.m.

COMMERCIAL BANK OF NEWFOUNDLAND.

Directors—Stephen Rendell, Charles Bowring, Jas. Goodfellow, Geo. A. Hutchings, Edwin J. Duder.

Robert Brown, manager; Henry Cooke, accountant and teller; Henry D. Carter, R. G. Rendell, and Chas. P. Crowdy, clerks. Sir W. V. Whiteway, Q.C., K.C.M.G., standing counsel and solicitor. Wm. Hewardine, porter.

Discount Days—Tuesdays and Fridays, from 12.45 o'clock.
Hours of Business—From 10 a.m. to 3 p.m.

SAVINGS' BANK.

Governors—Five members of the House of Assembly, and three members of the Legislative Council, viz :

Sir William V. Whiteway, Sir A. Shea, James S. Winter, and the Hon. the Speaker of the House of Assembly. Hon.ables Edward White, P. G. Tessier, and _____ of the Council.

Directors—Sir William V. Whiteway, Sir A. Shea, and Hon. P. G. Tessier.

Cashier—Hon. Edward M. Vis. *Accountant*—Stephen Knight.
The Bank is open every day, between the hours of 12 and 2 o'clock, for depositors by _____.

BRANCH BANK, HARBOR GRACE

Cashier and Clerk—Patrick Devereux.

Commissioners of Wrecked Property.

District of Burin, George Bishop. Chamel, John Evans. La-Poile, Thomas Reid. Burgeo, Francis Parsons. Placentia, Jas. E. Croucher. Ferryland, Pierce Mullenney and Wm. W. Carter. Bay-de-Veeds, Jno. Lewis. Trinity (South), Elias March. Trinity (North), John Millin. Greenspond, _____, Fogo, James Fitzgerald. Twillingate, Thos. Peyton. Cape Freels to Farewell Harbor, Henry Robbins. Conception Bay, G. W. R. Hierlihy. St. John's, _____, Labrador (from Blue Sablon to Redbay), _____, Northwest Coast (from Quirron to Point Riché), W. P. Taylor. Point May to Garnish, Joseph G. Haddock. Point May to Lawn Point, Hy. Bonning. Cape Race to St. Peter's River, Henry Pennell and Augustus Adams. St. Peter's River to Point Lance, James Harney. Cape Bonaventure to Salvage, _____, Garnish to Cape LaHune, Philip Hubert. Labrador (North of Battle Harbor), Francis C. Berceau. Redbay, Ellis C. Watson.

Geological Department.

Survey Office and Museum—Athenæum Building.

Director—Alexander Murray, C.M.G., F.G.S.

Assistant Geologist—James P. Howley.

Lighthouses, Beacons, &c.

Lights in the following list are exhibited from sunset to sunrise.
The distances are all in nautical miles.

Number.	Date of Lighting.	Name of Place.	Latitude North.			Longitude West.			Description of Light.
			°	'	"	°	'	"	
1873		Long Point, Toulouquet.	49	41	23	54	47	34	Cato-Dioptric revolving <i>white</i> ; attains greatest brilliancy every 30 minutes.
1874		Cann Island, Scotland-Com. by.	49	25	05	54	10	25	<i>Fixed White</i> , 8th order Dioptric.
1853		Oiler Wadhams Island.	49	35	05	53	45	12	<i>Fixed White</i> , 4th order Dioptric
1880		Cabot (Stinking Island), Bonavista Bay.	49	40	26	53	21	21	Intermittent <i>white</i> , 4th order Dioptric, making one complete revolution in a minute, appearing about 11 seconds light, and 9 seconds dark.
1873		Pauls Island, Greenspond.	49	03	37	53	32	27	<i>Fixed red</i> , 4th order Dioptric (visible from N. by E., through South to W. by N. by compass).
1843		Cape Bonavista.	48	42	01	53	04	25	Catoptric revolving light, shewing alternately a <i>white</i> and <i>red</i> light at intervals of 50 seconds.
1857		Green Island, Catalina	48	30	15	53	02	20	<i>Fixed white</i> , 4th order Dioptric, (visible W. S. W., to N. E.)
1874		Fort Point Trinity.	48	21	55	53	20	51	<i>Fixed white</i> , 8th order Dioptric.
1881		Hants Hr. Trinity B.	48	01	17	53	15	07	<i>Fixed white</i> , 8th order Dioptric.
1859		Baccillea Island.	48	08	58	52	47	32	Cato-Dioptric revolving <i>white</i> light, shewing a flash every 20 seconds. This light is often obscured by fog when the lower part of the island is clear.
1878		Carbonar Island.	47	41	24	53	09	22	<i>Fixed white</i> , 8th order Dioptric.
1836		Harbor Grace Island.	47	42	15	53	08	11	Catoptric revolving light, shewing two <i>white</i> flashes, followed by one <i>red</i> flash, each attaining its greatest brilliancy in 30 seconds.

Height above
Sea Level
ft.
331
85
100
74
85
150
92
75
65
443
195
151

Lighthouses, Beacons, etc.

Lights in the following list are exhibited from sunset to sunrise. The distances are all in nautical miles.

Height above Sea level	Distance visible.	Illuminated Arc.	Kind of Lamp.	Description of Building.
331 ft.	21 Mls.	All	No. 8 Seaward Argands.	Light tower painted red, square in lower part, changing to octagon and finished by a circular drum, gallery and lantern. Keeper's dwelling square (vertical parts white, roof red), distant 25 ft. from tower.
85	10½	270	1 Argand.	Buildings wood. Light tower rising from the gable of the house—(vertical parts painted white, roof red)
100	11½	360	2 wick Concentric.	Round red brick tower. Keeper's dwelling wood—(vertical parts white, roof red), 30 ft. from tower.
74	10	360	2 wick Concentric.	Iron light tower in centre of a square wood building. Roofs flat; sides banded horizontally, red and white alternately.
85	10½	270	2 wick Concentric.	Buildings granite, roofed with slate. Light tower at one corner.
150	15	All Seaward	16 Argands.	Square wood light house, painted red and white in alternate vertical stripes. Lantern in centre of roof.
92	11	202½	2 wick Concentric.	Wooden house, painted white, and roof red, from centre of which rises the lantern. For fog alarm see list below.
75	10	320	1 Argand.	Wood tower, painted white.
65	9	All Seaward	1 Argand.	Octagon wood tower, painted white, A small store at rear.
443	24	360	No. 8 Argands.	Round red brick tower. Keeper's dwelling detached square white building with a red roof. The buildings are on the northern part of the island. The southern end obscures the light for eight miles when bearing N.N.E. ½ E.
195	16	360	1 Argand.	Buildings wood. Light tower rising from the gable of the house—(vertical parts white, roof red.)
151	15	360	No. 6 Argands.	Square wood house (sides painted white, roof red), from centre of which rises the lantern.

Lighthouses, Beacons, etc.

Lights in the following list are exhibited from sunrise to sunset.
The distances are all in nautical miles.

Number.	Date of Lighting.	Name of Place.	Latitude, North.	Longitude, West.	Description of Light.
			° ' "	° ' "	
	1850	Harbor Grace Beacon Light.	47.41.27	53.12.33	Fixed white, 6th order Dioptric.
6	1883	Bay Roberts (Green) Point.	47.36.40	53.10.15	Fixed white, 6th order Dioptric. Immediately beneath the principal white light, is a projecting lantern, in which three lamps are placed. The two outer ones will show white, and the centre one, in a line with the Southern rocks, N.E. $\frac{1}{2}$ E. (mag.) from the tower, will be red.
2	1877	Cape St. Francis.	47.48.30	52.47.10	Fixed red, 4th order Dioptric.
			approximate.		
	1813	Fort Amherst, entrance of St. John's leading light, do.	47.33.47	52.40.20	Fixed white, 4th order Dioptric, visible from seaward between W.S.W. and N.N.E. Red light (Catoptric). Red light (Catoptric). NOTE.—by keeping the lights or discs in line, the largest vessels will clear all dangers. Bearing, N.W. $\frac{1}{2}$ W.
	1835	Cape Spear.	47.31.11	52.36.59	Catoptric revolving white, attains greatest brilliancy every minute.
	1871	Ferryland Head.	47.00.58	52.51.06	Fixed white, 3rd order Dioptric.
	1836	Cape Race	46.39.24	53.04.20	Revolving white light (with silvered reflectors and annular lenses): attains greatest brilliancy every half minute. Visible between E.N.E. to W.S.W.

Ligh

Height above
Sea level.

ft. M

84

123

114

76½

174½

264

200

180

22

16

15

Lighthouses, Beacons, etc.

Lights in the following list are exhibited from sunset to sunrise. The distances are all in nautical miles.

Height above Sea level.	Distance visible.	Illuminated Arc.	Kind of Lamp.	Description of Building.
ft.	Mls.			
40	7½	Argand gas.	Hexagonal wood tower. (painted white.)
8½	56	All Seaward	1 Argand.	Round iron tower, painted with two red and three white horizontal bands. Store in the rear painted white.
123	12	"	2 wick Concentric.	Buildings of wood (painted white); roofs flat. On the higher roof is the lantern, elevated above it on a square block. The lower building is the fog alarm house. For particulars of alarm, see list below.
114	12	"	"	Buildings stone (whitewashed). On the roof is the lantern. For fog gun, see list below.
76½	Argand gas.	This light is in a drum (painted white) on the roof of the Custom House.
174½	15	"	This light (400 yards in rear of the lower one) is in a small octagon tower (painted white), with conical roof, one side of which is painted white, as is also a disc that surmounts the roof. The line connecting these two signals shows the middle of the channel.
264	22	All Seaward	No. 7 Argands.	Wood house, banded red and white horizontally. The lantern rises from the centre. For fog alarms see list below.
200	16	"	3 wick Concentric.	Round red-brick tower, 28 feet from keeper's house. Keeper's house wood, painted white, with red roof.
180	15	180	No. 9 Argands.	Round iron light tower, 40 feet high, painted red and white in broad vertical stripes. The keeper's house is ———feet distant, square (painted white), red roof. The light tower is connected with the alarm house by a covered way. For fog signal, see list below.

Lighthouses, Beacons, etc.

Lights in the following list are exhibited from sunset to sunrise.
The distances are all in nautical miles.

Number.	Date of Lighting.	Name of place.	Latitude, North.	Longitude, West.	Description of Light.
4	1851	Cape Pine	46.37.04	53.31.45	<i>Fixed white</i> (Catoptric). The intervening land being low, the light can be seen over it from St. Mary's Bay.
7	1883	Point LaHaye, St. Mary's Bay.	46.54.20	53.36.40	<i>Fixed white</i> . 6th order Dioptric.
	1860	Cape St. Mary's	46.49.34	54.11.34	Revolving Cato-dioptric of 1st order, shewing alternately a <i>red</i> and <i>white</i> light at intervals of one minute.
4	1879	Point Verde, Placentia.	47.14.11	45.00.19	<i>Fixed white</i> , 5th order Dioptric.
	1858	Dodding Head, Burin.	47.00.26	53.08.43	Second order <i>revolving white</i> light (silvered reflectors and annular lenses); attains greatest brilliancy every minute. In consequence of the great height, this light is often obscured when the coast is clear.
2	1879	Allan Island, Lamaline.	46.51.00 approximate.	53.45.30	<i>Fixed white</i> , 8th order Dioptric.
	1865	Brunette Island, Mercer's Head, Fortune Bay.	47.15.32	55.51.50	Powerful Cato-dioptric <i>flashing white</i> light, which attains its greatest brilliancy every ten seconds (observed by the land from E.S.E. to S.)
	1875	Garnish, Fortune Bay.	47.14.00 approximate.	55.24.00	<i>Fixed red</i> light (metal reflector). This light is only intended for the fishing craft of the locality.
	1873	Belloram Fortune Bay.	47.29.00	55.27.15	<i>Fixed white</i> , 8th order Dioptric.
	1873	Rocky Point, Harbor Briton, Fortune Bay.	47.27.30	55.47.45	Eighth order Dioptric, <i>fixed white</i> , except in a line with Harbor rock, in which direction it is obscured.

Ligh

Height above
Sea level.

ft. M

9

390

98

430

64

408 2

20

35

68

Lighthouses, Beacons, etc.

Lights in the following list are exhibited from sunset to sunrise.
The distances are all in nautical miles.

Height above Sea level.	Distance visible.	Illuminated Arc.	Kind of Lamp.	Description of Building.
ft.	Mls.			
314	20	No. 17 Argands.	Round iron light tower, 50 feet high, painted with red and white horizontal bands. Keeper's dwelling wood, connected with the tower by a covered way.
9	63	All Seaward	1 Argand.	Round iron tower, painted with three red and two white horizontal bands. The bands are continued around a flat-roofed store in the rear.
390	23 White	"	No. 12 Argands.	Round brick tower, painted red. There is a wooden house 15 feet on each side of the tower, and connected therewith by a covered way. The houses are painted white, with red roofs.
98	11	"	No. 1 Argand.	Wooden house, painted white, and flat roofed. The light tower rises from the roof of the house.
430	24	"	No. 6 Argands.	Square wooden house, painted white, and red roof. The lantern rises from the centre of the house.
64	9	o 270	No. 1 Argand.	Wood, octagon tower, painted red and white on alternate sides.
408	23	All Seaward	No. 9 Argands.	Square wooden house, painted white, with red roof. The lantern rises from the centre of the roof.
20	1 Argand.	A square beacon tower of wood, (standing on the end of the break-water), carrying an octagon drum and lantern.
35	7	o 270	1 Argand.	A wooden tower, painted white, on the north point of the beach.
68	9	1 Argand.	Circular iron tower, painted red and and white in alternate horizontal bands.

Lighthouses, Beacons, etc.

Lights in the following list are exhibited from sunset to sunrise.
The distances are all in nautical miles.

Number.	Name of Place.	Latitude, North.		Longitude, West.		Description of Light.
		°	'	°	'	
31879	Pass Island, entrance to Hermitage Bay.	47.29.15	56.12.02			<i>Flashed white</i> , 4th order Dioptric. A <i>flashed red</i> light, 6th order Dioptric, is placed below the white light to distinguish the rocks and reefs extending from Wolf Rocks bearing (from light-house) S. 77 41 W. to Basse Terre Point S. 61.33. The reef over the Wolf Rock is about 1½ miles from the island. At a distance of about 4 miles the two lights merge into one.
21874	Boar Island, Burgeo.	47.36.12	57.35.13			<i>Flashed red</i> , 6th order Dioptric.
	Beacon, Ireland's Eye, entrance of LaPoile Bay.	47.37.52	58.22.08		
21874	Rose Blanche Point.	47.35.48	58.41.30			<i>Flashed white</i> , 4th order Dioptric showing from a bearing of W. by N. round by north to west.
11875	Channel Head, Port-au-Basque.	47.33.49	59.67.09			<i>Flashed red</i> , 6th order Dioptric.
41883	Sandy Point, Bay St. George	48.27.27	58.30.31			<i>Flashed white</i> , 6th order Dioptric.

Ligh

Height above
Sea level.ft.
281

267

207

95

90

35

NOTE
sea level
(58), re

THE NEWFOUNDLAND ALMANAC.

Lighthouses, Beacons, etc.

Lights in the following list are exhibited from sunset to sunrise
The distances are all in nautical miles.

Height above Sea level.	Distance visible.	Illuminated Arc.	Kind of Lamp.	Description of Building.
281	19	360	2 wick Concen- tric.	Wooden house, sides painted white, with flat roofs, on which the prin- cipal lantern stands. The one showing the red light is fourteen feet lower, and at the angle of the building.
267	136 20	1 Argand.	
207	11	270	1 Argand.	Buildings wood. Light tower ris- ing from the gable of the house; vertical parts painted white, roof red. A square building of wood, painted white, with three black bands. It is supported by four chains.
95	11	168 $\frac{1}{2}$	2 wick Concen- tric.	Buildings granite, roofed with slate Light tower at one corner.
90	7	All Seaward	1 Argand.	The square light tower and the keep- er's dwelling are detached; they are of wood.
35	7	"	1 Argand.	Round iron tower, painted with three red and three white horizontal bands. Store on southside paint- ed white.

NOTE.—Roberts (Green) Point (page 56), read "56 feet above
sea level, and visible 8 $\frac{1}{2}$ miles distant"; and Point LaHaye (page
58), read "63 feet above sea level, and visible 9 miles distant."

Fog Signals.

These will be sounded day and night during the continuance of thick weather or snow storms.

No.	Date.	Name of Place.	Description of Signal.	Intervals of Sound.
1877		Cape St. Frances.	Powerful Siren Trumpet.	Sound of five seconds, silent five seconds, sounded five seconds, and silent forty-five seconds in each minute.
21882		Green Island, Catalina.	Trumpet. Fog Horn.	Sounded for five seconds with intervals of silence of thirty-five seconds.
		Port Amherst.	Trumpet and large siren.	During daylight and when Cape Spear is developed in fog this will be discharged every hour. A vessel's gun will be answered by two guns.
1878		Cape Spear.	Trumpet and large siren.	Sounded for 7 seconds in each minute. House 600 yards N. N.E. of the lighthouse. This alarm is seldom heard to the southward of its position.
1872		Cape Race.	Powerful 10-inch Siren. Whistle.	Sound of five seconds, with intervals of silence of fifty seconds in each minute.
1882		Powles Head, near Compuassy.	Whistle. Bell. Fog Horn.	Beacon on the Rock, Powles Head, S. E. distant 1½ miles. Cape Pine W. S. Freshwater Point S. E. ½ E. This buoy will be taken in at the commencement of winter, and re-moored in the spring as early as the weather will permit.

The attention of Mariners is particularly called to the extreme uncertainty there is in the range of sounds. A signal that may not be heard under certain conditions of the atmosphere more than one or two miles, will under others reach twenty or more miles.

J. G. NEVILLE, *Inspector of Lighthouses.*

Light Dues.—One shilling per ton on all vessels entering any port or harbor of the colony, except coasting, sealing or fishing vessels; but not to be levied more than once in one year. Sealing and coasting vessels: sixpence per ton on registered vessels of 40 tons and upwards; fifteen shillings per ton on all vessels less than 40 tons.

The 19th of Victoria, cap. 5, sec. 5, enacts:—That no greater sum than 225 sterling shall be in any year levied for light dues on any steamer or vessel entering any port of this Colony; and no steamer plying between Europe and any port of North America, and entering any port of this Colony, as a port of call, shall be liable to pay any light dues or other port charges except pilotage.

Guillemot Head, Island of St. Peter's.—A White Flash Light. Elevation above high water, 64 metres (204 English feet). Distance at which the light is visible—18 miles. The light is hidden at the northward by the high land of St. Peter's.

Head
St. John
Grace.
ingate
Dr. R.
A. Robt
Dr. Sk
Boat
of St. J
Dunnell

Light at the north entrance of St. Peter's.—Since the 1st October, 1862, the entrance of the harbor of St. Peter's, called South Channel, has been marked by two small fixed lights, one of which is a White Light, illuminating three-fourths of the horizon, and placed on the battery, and the other a red light, on the plain at the north of the town. The white light has an elevation of 11 metres, and is visible six miles. The red light is elevated nineteen metres, visible three miles distant. The line connecting these two lights indicates the middle Channel.

The position of the red light has also been so determined, that as soon as it is seen on the left of Cape Eagle, vessels coming from Colubder, in berthing into the Northeast entrance, will have nothing to fear from the shoals of Cape Rouge.

Light on the Southwest Point of the Island of Dogs, called Pointe a Leconte.—From the 1st August, 1874, a light has been exhibited on the Southwest Point of the Island of Dogs, at the place called Pointe a Leconte, at 100 metres (327 English feet) above the level of the sea. It will be seen in clear weather seven miles. The extent of the light is circumscribed in a sector of 163°, presenting two cones of light: one white, of 40°, will light the passage of the Southeast, so as to permit vessels, which maintain position within this cone to avoid at the right the shoal Bataille, and to the left the rock of Cape Noir and the rock Bertrand. The second cone is red, of 123°. It should be avoided by vessels entering by the Southeast passage, and will enable them, when they have quitted the white cone, to come to anchor in the roadstead, or in the Baracois, in following the line of the white light from Point aux Canons, and of the red light from the interior of the city.

A light house has been erected by the Government of Canada on the western side of Cape Ray, on the southwest coast of the Island of Newfoundland—latitude 47° 57' North, longitude 59° 18' West. A powerful flash white light is exhibited, making a complete revolution in two and one quarter minutes, and flashing every ten seconds; at a long distance, however, it has the appearance of a steady light. The light can probably be seen at a distance of twenty miles, in clear weather.

The tower is a wooden building, hexagonal in shape, forty-one feet high, and painted white. The keeper's dwelling, also of wood, stands at a little distance from the tower, and is also painted white.

The illuminating apparatus is Catoptric, and consists of twelve lamps and reflectors.

A fog whistle is in operation at Cape Ray. It will be blown in thick and foggy weather, and during snow storms for ten seconds in each minute, leaving an interval of fifty seconds between each blast. It can be heard from three to fifteen miles.

Boards of Health.

Health Officers—Henry Shea, M.D., and Thomas Howley, M.D., St. John's. Wm. Allan, M.D., and Thomas R. Bennett, Harbor Grace. Francis Moran, M.D., Burin. Wm. Stirling, M.D., Twillingate. Hay Findlater, M.D., Fogo. Robt. White, M.D., Trinity. Dr. R. M. Nelson, Carbonear. Dr. Fitzgerald, Fortune Bay. Dr. A. Robilliard, Channel. Dr. Anderson, Briggs and Port-de-Grave. Dr. Skelton, Greenspond. Dr. Alexander, Tilt Cove.

Board of Health and Health Wardens for the Town and District of St. John's—Judge Prowse, chairman; S. Rendell, Hon. W. J. S. Dounnelly, Hon. P. G. Tessier, Hon. R. Thorburn, Robert Alexan-

der, Henry Shea, M.D., and Thomas Howley, M.D. (Health Officers); Hon. Chas. Crowdy, M.D., Frederick Bunting, M.D., Wm. C. Simms, M.D., and R. R. W. Lilly, secretary.

Board of Health, Harbor Grace—Israel L. McNeil, Wm. Allan, James L. Prendergast, Geo. Rutherford.

Board of Health, Carbonear.—John Rorke, Edward T. Pike, B. T. H. Gould, Michael Bulger, Wm. P. Taylor, Israel L. McNeil, Dr. Nelson, and Michael Dwyer.

Medical Officer to Board of Trade for Sick Seamen, Port of St. John's—Wm. C. Simms, M.D.

Foreign Consulates.

Portugal—C. F. Bennett, consul-general; Thos. R. Smith, vice-consul, St. John's. Robert S. Munn, vice-consul, Harbor Grace. G. H. Cole, vice-consul, Trinity. J. Henry Clements, vice-consul, LaPoile. H. J. Holman, vice-consul; A. F. Hatch, consular-agent, Harbor Briton. Thomas C. Duder, vice-consul, Fogo. John W. Owen, vice-consul, Twillingate; Richard Goodridge, vice-consul, Renew's. Francis Berteau, vice-consul, Burin.

Spain—Don Antonio Singala, vice-consul, St. John's. Consular agents—Fogo, Hay Finlater; Trinity, G. H. Cole; Rose Blanche, Phillip Sorsoliel; Harbor Briton, Phillip Hubert; Twillingate, W. Lethbridge; Burin, ————; Gaultois, Edward C. Gallop; Little Harbor, Joseph C. LeScelleur.

Brazil—A. O. Hayward, vice-consul. Consular agents—W. H. Thompson, Conception Bay; Thomas Winter, Burin; Henry T. Holman, Harbor Briton.

Belgium—H. E. Hayward, consul.

German Empire—Robert H. Prowse, consul, St. John's. Port of Nain, Labrador, Mr. Bourquin.

France—Monsieur L. De LaChaune, consul for Newfoundland.

Italy—A. M. F. Gianelli, consul for Newfoundland. Consular agent, Henry J. Stabb.

United States of America—Thos. N. Molloy, consul for Newfoundland. Consular agent (Harbor Grace), P. Devereux.

Sweden and Norway—Robert H. Prowse, vice-consul for Newfoundland.

Queen's Printer.

John Collier Withers, Esq.

Newspapers Published in the Colony.

Advocate—Published every Tuesday, Thursday, and Saturday.

Commercial Journal—Published fortnightly, immediately before the closing of the mail for Great Britain.

Constitution—Published every Saturday.

Evening Telegram—Published daily (Sundays excepted).

Evening Mercury—Published daily (Sundays excepted).

Harbor Grace Standard—Published every Saturday morning.

Newfoundlander—Published Tuesday and Friday morning.

Our Country—Published Tuesday, Thursday, and Saturday.

Patriot—Published every Monday afternoon.

Royal Gazette—Published every Tuesday afternoon.

Times—Published Wednesday and Saturday mornings.

Temperance Journal—Published fortnightly.

Twillingate Sun—Published every Thursday.

CH
Allan
Ch
As
At
Sol
Qu
Hon.
R. R.
McNe
Chi
Reg
Orie
Bar
cordin
Queen
J. H. I
H. H.
Emers
George
Clift,
Barr
W. O.
Atto
Law
ney Ge
Q.C.; H
John B
Sheri
T. Cha
trict—J
Mast
Kough,
Hon. J.
Supre
tinue th
tinue th
from day
Sessio
and July
Commis
return
cognize
Centra
St. John
North
Harbor
John Le
Wm. Ho
Old Per

Commissioners of Pilots.

Chairman—John Goodridge; Capt. Cleary, Lewis Tessler, and Allan Goodridge.

Judicial Department.

Chief Justice—Sir Frederick B. T. Carter, K.C.M.G.

Assistant Judges—John Hayward and Robert J. Pinsent, D.C.L.

Attorney General—Sir W. V. Whiteway, K.C.M.G.

Solicitor General—Hon. James S. Winter, Q.C.

Queen's Counsel—Sir W. V. Whiteway, K.C.M.G.; P. Emerson, Hon. Jos. I. Little, D. W. Prowse, T. J. Kough, A. O. Hayward, R. R. W. Lilly, Robert J. Kent, Hon. J. S. Winter, and A. J. W. McNeily.

Chief Clerk and Registrar Supreme Court—P. Emerson, Q.C.

Registrar Southern District.—Henry T. B. Wood.

Crier of the Supreme Court and Tipstaff—John Burke.

Barristers and Attorneys of the Supreme Court, at St. John's, according to seniority, exclusive of Attorney and Solicitor General, and Queen's Counsel—M. J. O'Mara, Henry T. B. Wood, R. J. Parsons, J. H. Boone, D. J. Greene, P. J. Scott, T. F. Walsh, S. B. Carter, H. H. Carter, W. J. Hogan, I. R. McNeily, G. M. Johnson, G. H. Emerson, jr., John J. Flannery, M. H. Carty, F. E. M. Bunting, George LeMessurier, Donald Morrison, W. B. Kelligrew, and J. A. Clift.

Barristers and Attorneys, Northern District—Henry A. Clift, and W. O. Wood, Harbor Grace.

Attorneys-at-Law—Robert B. Holden, J. Oliphant Fraser.

Law Society Benchers—P. Emerson, Q.C., secretary; Hon. Attorney General, J. I. Little, Q.C., Thomas J. Kough, Q.C., R. J. Kent, Q.C.; Hon. S. Winter, Q.C.; A. J. W. McNeily, Q.C. Librarian—John Burke.

Sheriffs—Central District: Thomas Talbot; sub-sheriff, Lionel T. Chancey. Northern District—John Bemister. Southern District—James Carter.

Masters-in-Chancery—Hon. Geo. H. Emerson, Q.C.; Thomas J. Kough, Q.C.; Sir W. V. Whiteway, Q.C.; Prescott Emerson, Q.C.; Hon. J. S. Winter, Q.C.

Supreme Court—Spring Term, commencing 20th May to continue three weeks; Autumn Term, 20th November, and to continue three weeks; with power to the Judges to prolong the term from day to day, not exceeding six days in all.

Sessions after Term—The first Monday in February, March, April and July, and to continue for a period not exceeding six days.

Commissioners for issuing Mesne and Final Process and Supænas returnable in to the Supreme Court, for taking Affidavits and Recognizance of Bail in any suit pending in said Court.

Central District—Henry T. B. Wood and Prescott Emerson, Q.C., St. John's. F. F. Furneaux, Kelligrews.

Northern District—_____ and Hugh W. Trapnell, Harbor Grace. Israel L. McNeil, Carboncar. J. Wilcox, Brigus. John Lewis, Lower Island Cove. G. W. R. Hierlihy, Bay Roberts. Wm. Holden, Harbor Main. J. Veitch, Holyrood. Wm. Christian, Old Perlican. Richard Penny, Heart's Content. Wm. S. Greene

and Gilbert H. Cole, Trinity. Moses Parsons, New Harbor. John Millen, Catalina. John G. Skelton and David Candow, Bonavista. Philip Levesconte, Kings Cove. Jas. Burden, sr, Salvage. Wm. Lang, Greenspond. James Fitzgerald, Fogo. F. Berteau, Twillingate. John Duder, Betts Cove. J. B. Blandford, Little Bay. Gideon Way, Musgravetown. John M. Maddock, Port-de-Grave.

Southern District—David W. O'Mara, Ferryland. Thos. O'Rielly, Placentia. James Harney, St. Mary's. James Pittman, Lamaline. George Simms, Grandbank. John Cunningham, Burgeo. Philip Hubert, Harbor Breton. Thomas Winter, Burin. A. McKenzie, Channel. Geo. Sutton, Trepassey. Thos. Driscoll, Toad's Cove. Henry Camp, Pushthrough. Nathan N. Taylor, Bonne Bay. L. J. Barron, Bay of Islands. George R. Lilly, and Michael E. Dwyer, St. George's Bay. Richard Bradshaw, Gaultois. C. D. Chambers, Harbor Buffett. John Gillis, Codroy.

VICE-ADMIRALTY COURT.

Judge—Chief Justice for the time being.

Registrar—R. R. W. Lilly, Q.C.

Marshal—A. O. Hayward, Q.C.

Surrogates—D. W. Prowse, R. R. W. Lilly, and H. T. B. Wood, St. John's; ————, Harbor Grace.

CENTRAL DISTRICT COURT.

Judges—D. W. Prowse, Q.C., and James Gerve Conroy.

Clerk of the Court—R. R. W. Lilly, Q.C.

NOTARIES PUBLIC.

St. John's—Honorable George H. Emerson, Robert H. Prowse, Robert R. W. Lilly, Hon. Edward Morris, Wm. H. Mare, Thomas J. Kough, Sir W. V. Whiteway, R. J. Piusent, Richd. B. Holden, A. O. Hayward, Wm. O. Wood, Hon. J. S. Winter, R. J. Parsons, John H. Boone, A. J. W. McNeily, John T. Gillard, D. J. Greene, John Maher, John A. Rochfort, G. H. Dickinson, Wm. D. Halley, James J. Collins, Geo. R. Lilly, Geo. M. Johnston, T. W. Spry, Francis Berteau, E. M. Archibald, A. F. Bown, and M. E. Dwyer.

Harbor Grace—H. A. Clift, Jas. B. Drysdale, Andrew B. Drysdale. *Carbonear*—Israel L. McNeil. *Twillingate*—John Peyton. *Bay Roberts*—G. W. R. Hierlihy. *Fogo*—Jas. Fitzgerald. *Brigus*—George Gushue.

Southern District—James Carter and Henry Benning.

STIPENDIARY MAGISTRATES.

St. John's—Daniel Woodley Prowse and James Gerve Conroy, Judges Central District Court.

Conception Bay—Thomas R. Bennett, District Judge, Harbor Grace. Israel L. McNeil, Carbonear. John Wilcox, Brigus.

Trinity Bay—Gilbert H. Cole, Trinity; William Christian, Old Perlican.

Bonavista—David Candow.

Fogo—James Fitzgerald.

Twillingate—Francis Berteau.

Ferryland—David W. O'Mara.

Placentia and St. Mary's—Thomas O'Rielly, Placentia; James Harney, St. Mary's.

Burin—James Hippisley.

Grandbank—George Simms.

F
S
L
J
B
C
L
S
F
Cour
Shea
Danic
Wm.
teau.
Micha
Cen
No
Wm.
dow,
Wilco
John
Willia
Hay F
Cole,
der W
Madde
Wiaso
Evans
Green,
Vardy
White,
Murph
Adolph
Aaron
Joyce,
B. Bla
M.D.
M'Corr
Perry,
McDon
South
Richard
iel, Joh
Thomas
Henry
Driscol
Moses T
D. Char
P. Brad
Croix.
St. Jo
Grace--
W. S. G

Presque—Patrick Sullivan.

Sandy Point, St. Georges Bay—Michael E. Dwyer.

LaSalle, N.E. Coast—Daniel Duggan.

Fortune Bay—Philip Hubert, Harbor Briton.

Burgeo—John Jordan.

Channel—-----

Littlebay—James B. Blandford.

St. Anthony, N.E. Coast—James Saint.

JUSTICES OF THE PEACE

For the Colony of Newfoundland—The Judges of the Supreme Court, the members of the Executive Council, and Sir Ambrose Shea, Hon. E. D. Shea, Jas. J. Rogerson, Hon. W. J. S. Donnelly, Daniel W. Prowse, R. R. W. Lilly, Paul Carty, Fred. J. Vallance, Wm. P. Taylor, Matthew Fortescue, J. G. Conroy, Francis Bertheau, Richard Rice, S. Baird, Alexander McKenzie, Geo. Q. Hunt, Michael Dwyer.

Central District—Stephen Rendell, Hon. John Winter.

Northern District—John Peyton, John T. Oakley, John Tilley, Wm. Christian, Alexander Bremner, John G. Skelton, David Caudow, William S. Greene, John Rorke, James L. Prendergast, John Wilcox, Philip Levesconte, James Fitzgerald, Israel L. McNeil, John Lewis, Reuben Benister, George Skelton, James Alcock, William Stirling, Nathan Norman, William Lang, William Holden, Hay Finnlater, John Sheehan, William P. Taylor, Gilbert Henry Cole, John W. Owen, G. W. R. Hierlly, Edward T. Pike, Alexander W. Bremner, George C. Rutherford, James Tarahan, John M. Maddock, B. T. H. Gould, Michael Dwyer, James Burden, James Winsor, Robert S. Munn, John Bartlett, John Millen, Samuel Evans, William Lethbridge, E. C. Watson, James Gardner, Daniel Green, William Meadus, Jno S. Lockyer, Thomas Winsler, George Vardy, Michael Bolger, Charles Dawe, Jas. Alexander, M.D., Dr. White, Thos. C. Duder, Jas. H. White, Frederick Watson, Daniel Murphy, John Smith, Geo. Gushue, Richard Penny, Josiah Manuel, Adolph Guzman, John Duder, Joseph Godden, Patrick Devereux, Aaron Tilley, Josiah Colborne, Alfred S. Pike, Ezra Weedon, Wm. Joyce, Lawrence Mackay, Felix J. McCarthy, John Patterson, Jas. B. Blandford, Joseph W. Phillips, Mark Osmond, John McDonald, M.D., J. C. Dominy, R. D. Hodge, J. B. Tobin, David Currie, Thos. McCormack, D. A. Ryan, James Saint, Daniel Duggan, Francis Perry, Norman Snelgrove, Wm. H. Thompson, R. H. Taylor, R. McDonnell.

Southern District—Thomas Renouf, Edward Evans, Owen Pine, Richard Marshall, Patrick Furlong, Thomas Winter, Philip Sorsosiel, John W. English, John Jordan, Rd. McGrath, Philip Holman, Thomas R. Keats, Francis Read, Thomas O'Rielly, James Pittman, Henry Benning, J. White, Michael Gorman, John Furneaux, Thos. Driscoll, Charles E. Cossman, David W. O'Mara, William Phoran, Moses Tilley, Thomas Hodge, James Harney, Philip Hubert, Chas. D. Chambers, Josiah Small, Patrick Sullivan, Jas. Hippiisley, John P. Bradshaw, Nathan Smith, Robt. H. Carey, M.D., William St. Croix.

CLERKS OF THE PEACE.

St. John's (For Central District)—Robert R. W. Lilly. *Harbor Grace*—Hugh W. Trapnell. *Carboneau*—Joseph McKay. *Trinity*—W. S. Green. *Twillingate*—Aaron A. Pearce.

CONSTABULARY.

Inspector and General Superintendent of Constabulary for Newfoundland—Paul Carty.

St. John's—Acting sub-Inspector James Kenna. *Head Constables*—John Sullivan and Alexander Jackson. *Sergeants*—Patrick Coady, Peter McBay, Philip Lacey. *Cavalry Sergeant*—John Squires. *Medical Attendant*—Dr. Crowley.

Bay St George—Sergeant Jos. Rielly; Constable G. Goodland.

Bay of Islands—Sergeant Isaac Bartlett; Constable J. Badoock.

Betts Cove—Sergeant Thomas Fennessy.

Brigus—Acting Sergeant Wm. Grimes. Constable M. Brine.

Burgeo—Constable A. Kelland.

Bay Roberts—Constable John Forbes.

Bay Bulls—Constable Samuel Day.

Bonavista—Constable Thomas Oldford.

Bonne Bay—Constable Richard Cleary.

Burin—Constable John Hammout.

Carbonear—Sergeant George Winslow.

Catalina—Constable Wm. B. Bailey.

Channel—Constable John J. Butler.

Ferryland—Constable Joseph Corbett.

Flowers Cove—Constable James H. Wilcox.

Fogo—Constable Thomas Dees.

Fortune—Constable Alfred Dees.

Greenspond—Constable Charles Targett.

Grandbank—Constable Albert Newhook.

Harbor Briton—Constable Wm. Lorenzen.

Harbor Grace—Head Constable E. Doyle. Sergeant F. Williams.

Holyrood—Acting Sergeant Daniel Freeman.

Hearts Content—Constable James Hatcher.

Harbor Main—Constable Geo. G. Oliphant.

Lamaline—Constable Edgar Kelland.

Littlebay—Constables John Nowlan and James Sesk.

Old Perlican—Constable Henry Perkes.

Placentia—Constable Joseph O'Brien.

Port-de-Grave—Constable Nathaniel Petten.

Portugal Cove—Constable ———.

Renews—Constable Wm. B. O'Brien.

Salmon Cove (Brigus North)—Constable Joseph Sheppard.

Trinity—Constable James Russell.

Tweillingate—Sergeant Thos. E. Wolf's; Constable Henry Bert.

INSPECTORS OF WEIGHTS AND MEASURES.

Thomas Brine, St. John's; John Brace, Harbor Grace; ———, Carbonear; Wm. Horwood, Brigus; John Millen, Ragged Harbor to Spillar's Cove (inclusive), district of Trinity; Constable Hammond, Burin; Henry Camp, from Pass Island to Cape LaHune, district of Burgeo. Charles Harris, Gooseberry and adjacent islands. G. W. R. Hierlihy, Bay Roberts. Wm. D. Cross, northside of Trinity Bay; Jno. G. Lucas, Fogo; Marmaduke Clow,

dis
Fre
Jan
Coll
Con
Buff
ture
Lam

Di
Bish
Sir W
Wood
Head
Third
Miss
Rom
McDo
Rev. J
Walsh

Dir
Dove,
A. J. V
E. Hol
Master
Model
Boar
W. W.
Gene
School
Robt.
Seymo

Dir
R. Ben
Mum.

Dir
John R
Richard
Israel D
Alfred
J. A. R

Incorpe

Patro
—His G
bishop o
—the Me
two vice

district of Ferryland; Albert Sterling, district of Fortune Bay. Frederick Wyatt, Greenspond; George F. Christian, Grandbank; James Peyton, Twillingate; John Roberts, Ward's Harbor; John Collin, Kingseave; John Collis, Trinity; Charles Randall, Hearts Content; Edward O'Brien, Harbor Maiu; Alex. Burke, Harbor Buffett; Geo. LeMoine, Rose Blanche; George S. Field, Bonaventure; John Sinnott, eastside of Placentia Bay; W. C. Pittman, Lamaline; Constable Quirk, Olerin.

Educational Institutions.

ST JOHN'S ACADEMY

Directors (Church of England Board)—The Right Rev. the Lord Bishop: Hon. ble the Chief Justice, Sir P. B. T. Carter, K.C.M.G.; Sir W. V. Whiteway, K.C.M.G.; Hon. A. W. Harvey, Rev. A. C. F. Wood, Judge Prowse, Henry G. Goodridge, George LeMessurier. Head Master: Rev. Jos. F. Phelps. Second Master: Geo. Rowe. Third Master: Wm. O'Connor. Church of England Girls' School: Miss Nutting. Assistant teachers: Misses Coan and A. Nutting.

Roman Catholic Board—Most Rev. Dr. Power, Most Rev. Dr. McDonald, Right Rev. Monsignor Sears, Rev. M. A. Fitzgerald, Rev. John Ryan, Hon. J. I. Little, Hon. Thomas Talbot, Wm. P. Walsh, D. J. Greene.

NEWFOUNDLAND METHODIST ACADEMY.

Directors—Rev. John S. Peach, Rev. W. W. Percival, Rev. Jas. Dove, J. J. Rogerson, Hon. C. R. Ayre, W. Pitts, John Bemister, A. J. W. McNeily, B.A., Henry J. B. Woods. Principal: Robert E. Holloway, B.A., F.C.S. Second Master: Jas. Walker. Third Master: J. W. Nichols. Intermediate: B. Taylor. Primary and Model School: A. J. Lenke and M. Bulley.

Board of Examiners—Rev. G. S. Milligan, M.A., L.L.D., Rev. W. W. Percival, R. E. Holloway, B.A., F.C.S.

General Protestant Academy and Presbyterian Commercial School—Revs. M. Harvey, L. G. Macneil, D. Beaton, and Hon. Robt. Thorburn, J. Goodfellow, W. Boyd, E. T. Chancey, H. W. Seymour. Principal: E. Hancock. Assistant: Miss ———.

HARBOR GRACE GRAMMAR SCHOOL.

Directors—Hugh W. Trapnell, John Ryan, Mark Parsons, Thos. R. Bennett, Patrick Deyereux, Robert S. Munn. Master: James Munn.

CARBONAR GRAMMAR SCHOOL.

Directors—Rev. W. J. Hoyles, W. Hawker, John Pearce, and John Ryall, Church of England Branch. Rev. J. O'Connor and Richard McCarthy, Roman Catholic Branch. Rev. George Vater, Israel L. McNeil, B. T. H. Gould, James Burke, Wm. Joyce, and Alfred Penny, Methodist Branch. Principal (Methodist Branch), J. A. Robinson. Assistant: A. J. Crocker.

COLONIAL AND CONTINENTAL CHURCH SOCIETY.

Incorporated 1852—Instituted originally as the Newfoundland School Society.

Patron—Her Most Gracious Majesty the Queen. Vice-Patrons—His Grace the Archbishop of Canterbury, His Grace the Archbishop of York, His Grace the Archbishop of Armagh. President—the Most Honorable the Marquis of Cholmondeley; and seventy-two vice-presidents, consisting of Peers of the United Kingdom,

English and Colonial Bishops, Deans, Colonial Governors (including the Governor of Newfoundland), members of Parliament, &c.

Corresponding Committee in Newfoundland—President, Right Rev. the Lord Bishop of Newfoundland; Vice-president, Sir W. V. Whiteway; treasurer, Rev. William Pilot; secretary, and inspector, J. W. Marriott; Hon. Jno. Winter, Theodore Clift, D. W. Prowse, P. Emerson, Hon. Jas. S. Winter, Commander Robinson, Rev. H. Heygate, Stephen Rendell.

School Teachers—St. John's (Central School)—Daniel Currie, boys; Miss Hopkins, girls; Miss Pride, infants; Training Pupil Teachers of the Society—Misses Sterling, Furze and Holden, Bello-ran, Miss Wilmore. Petty Harbor, Mr. and Mrs. Bishop. Port-de-Grave, Mr. and Mrs. Maddock, and Miss Andrews. Harbor Grace, Mr. and Miss Ward. Hearts Content, G. Adams. Trinity, E. Collis and Miss Lockyer. Salvage, Mr. and Mrs. Tulk. Greens-pond, Mr. Skiffington. Swain's Island, Edward Bishop. Great St. Lawrence, Mr. and Mrs. Pitcher. Bishop's Cove, Miss Gould. Brigus, Mr. Chafe. Bonavista, Miss Gent. Portugal Cove, Mr. Webber.

CHURCH OF ENGLAND BOARDS OF EDUCATION.

St. John's—Revs. Edward Botwood, A. C. F. Wood, Ambrose Heygate, T. G. Netten, and Sir W. V. Whiteway, Hon. Dr. Winter, Hon. A. W. Harvey, Judge Prowse, Dr. Crowdy, George T. Rendell, J. L. Duchemin, H. J. Stabb, Robt. Carter.

Brigus—Rev. R. H. Taylor, Rev. T. Colley, W. Anderson, M.D., John Smith, John Bartlett, Robert Wells (Salmon Cove), Elijah Bishop.

Port-de-Grave—Rev. J. C. Harvey, John Andrews, Thos. Batten, M. Dawe, Geo. Andrews.

Bay Roberts—Rev. W. C. Shears, Charles Dawe, Isaac Bartlett, Dr. Wm. Fraser, Eli Dawe (Coley's Point), R. H. Taylor.

Spaniard's Bay—Rev. ———, and Geo. Hutchings, Jacob Gosse, Josiah Gosse (Bishop's Cove).

Harbor Grace—Revs. J. M. Noel, J. S. Sanderson, A. C. Warren, N. LeMoine, and Robert Gosse, Joseph Godden, Thomas R. Bennett, H. Fitzgerald, W. H. Earle.

Carbonear—Geo. Crocker, Dr. J. Ryall, Ambrose Tucker, Chas. Forward, William Hawker, James Bennett.

Bay-de-Ferds—Rev. G. S. Chamberlain, Geo. Cull (Caplin Cove), Jonas Garrett, Wm. H. Jacobs, Charles Blunden, Henry Stephens, Wm. Meadus (Grates Cove).

Trinity (Proper)—Rev. C. H. Johnson, Alex. Bremner, Dr. White, Wm. Hart, G. H. Cole.

Trinity Bay (South)—Rev. G. S. Chamberlain, Wm. Meadus, sr. James Watson, Noah Hendy (Scillycove).

[1.] The district of Trinity Bay (West) shall consist of and include all that part of the electoral district of Trinity Bay lying between Grates Cove, exclusive, and Shoal Harbor, inclusive, the Board to meet at Hearts Content.

[2.] The district of Random shall extend from Chance Cove, exclusive, to Smith's Sound, Random Island, inclusive, the Board to meet at Hearts Ease.

Random—Rev. J. S. Saunderson, Ed. Benson, John Vey, George Vardy, John Duffett.

Trinity Bay (west)—Rev. C. E. Smith and Jas. Moore (Hearts Content), Henry Percy (Scillycove), Fred. Pittman, John Northover (New Pelican), James Read (Hearts Delight), John Jerritt, (Shoal Harbor).

New Harbor—Rev. A. C. Waghorn, and Robert Cranford, Albert George, John Pretty (Dildo), Elisha Elford (Warner's Cove), Thos. Warren (Chance Cove), Charles Crocker (Green's Harbor).

Trinity Bay (North)—Revs. B. Smith, Walter R. Smith, and Phillip Folow, John Randall, Sprague Freeman, John Fossee, Jno. Bistow, Geo. Christian, jr.

Trinity Bay (East)—Rev. J. G. Cragg, D. Rennie, Thos. Stone, John Miffen, Peter Martin, Thomas Martin, Geo. Raymond, sr.

Bonavista Bay (South)—Revd. A. E. C. Bayly, Dr. Skelton, S. Miffen, sr., Joseph Brown, Joseph Rolls.

Bonavista Bay (West)—Rev. W. Kirby, John Coffin, Frederick Shears, Robert Penny, Matthew Waugh, Samuel Coffin, Samuel Brown.

[3.] The district of Bonavista Bay (North) shall consist of and include all that part of the electoral district of Bonavista Bay, from Freshwater Bay to Cape Freels, including Harebay, Fair Islands, Deer Islands, and other Islands within said limits; and that part of the electoral district of Twillingate and Fogo lying between Cape Freels and Ragged Harbor, on the straight shore, inclusive.

Bonavista Bay (North)—Rev. J. G. Cragg, Dr. George Skelton, Fred. White, John C. Dominy, Wm. Kean.

[4.] The district of Salvage shall consist of and include all Islands and settlements from Clode Sound to Long Islands, thence to Gooseberry Islands, inclusive.

Salvage—Rev. H. M. Skinner, and James Burden, John Brown, jr., Joseph House, jr., Wm Moss, John Squires, A. Turner.

Greenspond—Rev. W. Howe, William Kane, Peter House, Darius Blandford, Samuel Daw.

Fogo—Rev. C. Meek, H. J. Earle, James Rolls, jr., Josiah Waterman, Nathaniel Banks.

Twillingate—Revs. Robt. Temple, Walter Smith (Herringneck), John Hewitt, and Wm. Lethbridge, Josiah Colborne, R. P. Rice, Thomas Peyton, John Squires.

Notre Dame Bay (North), Exploits, Burnt Island—Revs. W. Smith, John Hewitt, H. P. Higginson, and Charles Collins, Thos. Winsor, F. J. Vallance, Geo. Sevier, R. T. Squarry, Geo. Payne, Leander Gill, Giles Foote, Horace Herbert, Geo. Rowland, Wm. Alcock.

Ferryland—Rev. C. Ellingham, James Carter, P. Winsor, John Morey, Robert Morey.

Placentia—Rev. J. Kingwell, Richard Collett, Joseph Shave, Geo. Dicks (Harbor Buffett), Samuel Coffin (Spencer's Cove), Nelson Bailie (Oderin).

Burin—Rev. A. S. H. Winsor, Francis Berteau, Louis S. Butler, John Paul, Geo. Baker, Charles Hollett, Thomas Winter.

Lamaline—Rev. J. Darrell, J. Pittman, Thomas Laskey, James Pittman, Henry Haskell, sr., John Cake.

Fortune Bay—Rev. W. K. White, Dr. C. Fitzgerald, John Gaulton (Harbor Briton), Revd. Wm. Haynes, and Edward C. Gallop (Hermitage Cove), Rev. Geo. Bishop and G. Snelgrove (Belloram.)

Burgeo—Revs. John Cunningham, E. Colley, and Dr. G. Hunt, Charles M. DeQuitville, John Jordan, Stephen Vatcher, William Anderson, sr.

La Poile—Rev. Thos. P. Massiah, P. H. Sorsollel, Francis Read, Thomas Ridout, J. Rolls, Geo. LeMoine, James Arnold (Petites), F. J. Tweedle.

Channel—Rev. T. A. Goode, Rev. T. P. Quinton, J. LeMoine, W. T. Dicks, Joseph Small, William Vardy, F. J. Tweedle.

Inspector—Rev. W. Pilot.

METHODIST BOARDS OF EDUCATION.

St. John's—Revs. W. W. Percival, George Bond, B.A., Thos. H. James, and J. J. Rogerson, Hon. E. White, John Steer, Geo. Gear, R. E. Holloway, B.A., A. J. W. McNeily, B.A., Hy. J. B. Woods, J. Knight, J. W. Pills, Geo. W. Mews, M. T. Knight.

Pouch C. ce.—Rev. Wm. Bramatt, Clement Hudson, Chas. Pippy, Ezra Churchill, John B. Easterbrook, John Moulton, Matthew Butler.

Brigus—Rev. John Goodison, A. Bartlett, George Gushue, S. Whelan, Geo. C. Crosbie, John Bartlett, H. Roberts.

Cupids—Rev. James Dove, Alfred Smith, Geo. Smith, Samuel Spracklin, Francis Noseworthy.

Port-de-Grave—Rev. F. G. Willey, Wm. Holland, A. Burse, W. T. Boone, John Hampton.

Bay Roberts—Rev. Edgar Taylor, Isaac Mercer (of Benjamin), Abner Snow, Samuel Mercer, Solomon French.

Harbor Grace—Rev. G. Boyd, John Bemister, Bernard Parsons, Willis Parsons, Wm. Stephenson, John Trapnell, Jas. Parsons.

Carbonear—Rev. Geo. Vater, John Rorke, I. L. McNeil, B. T. H. Gould, Robert Maddock, Wm. Guy, F. T. Bemister.

Bay-de-Vords—Revs. Wm. Swan, T. W. Atkinson, and William Jennings, John Lewis, Wm. Lacey, Thos. Hillard, J. Diamond.

Trinity Bay (South)—Rev. G. Paine, Wm. Christian, Ebenezer March, Elias March, Benj. Benson, James Burt, Elijah Benson.

Hunts Harbor—Rev. Jos. Parkins, Nicholas Short, Chas. Green, Wm. Single, Reuben Bemister, James Gulliford.

Trinity Bay (West)—Rev. John Reay, Henry March, T. Newhook, Samuel Bruce, Hezekiah Burt, Absalom March.

Random—Revs. Jesse Heyfield, Mark Fenwick, and J. T. Newman, Hezekiah Blundell, Matthias Martin, Nehemiah Frost, Wm. Blundell.

Trinity Bay (North)—Rev. R. W. Freeman, John Cross, G. F. Stoneman, Geo. Christian, Wm. Bugden.

Trinity Bay (East)—Rev. George P. Story, Benjamin Snelgrove, Wm. Norman, John Hicks, Caleb Diamond.

Bonavista Bay (South)—Rev. John Pratt, Jabez Saint, James Saint, Stephen Abbot, John Swires, Abednego Hobbs, Rd. Cole.

Bonavista Bay (West)—Rev. W. H. Edyvean, John Oldford, sr., Elias Brown, James Oldford, John Perry, William Pye, William Matthews.

Bonavista Bay (North)—Rev. Solomon Matthews, George Allen, George Dowden, George W. Henn, James Barry, Mark Dowden, Japhet Sainesburry.

Fogo—Revs. Jabez Hill, W. J. Dunn, and Robert Scott, Thomas C. Duder, Joseph Waterman, Alfred Pike, Wm. Perry.

M
Thom
Tw
der, M
Ma
cock,
Not
and H
Pla
Edman
Bo
Richa
For
Win. J
Gra
John I
LaI
Win. S
Cha
Hickm
Sup

St. A
St. A
Cantwe
Harb
Michae

St. J
Shea, J
Harb
West)—
Devere
Richard
Brig
Delane
Harb
Wm. W
sr. (Hol
Cove),
Trini
phy, B
(Catali

Bona
(Bonav
John M
(Openha

Bona
(Cottell
sr. (Bur

Fogo
Arm), V

Musgrave Harbor—Rev. James Wilson, James Hicks, R. Wellon, Thomas Elliott, Simeon Guy.

Twillingate—Rev. Jeremiah Embree, Peter Sunways, W. Hodder, Elias Roberts, Isaac Moores, sr., John Minty, A. Linfield.

Moreton's Harbor and Exploits—Revs. Anthony Hill, Jos. Pincock, and Mark Osmond, Josiah Manuel, Henry Knight.

Notre Dame Bay (North)—Revs. Jos. Lester, Henry Abraham, and Henry Knight, James Strong, R. Batstone.

Placentia Bay—Rev. J. B. Smith, Thomas Giles, James Hollett, Edmund Read, James Williams.

Buric—Rev. William Kendall, Rev. Charles Lynch, Owen Pine, Richard Paul, John Weare, Geo. Bishop, Benjamin Hollett.

Fortune—Rev. Samuel Snowden, Jas. P. Snook, John E. Lake, Wm. P. Lake, John M. Hickman.

Grandbank—Rev. James Nurse, Morgan Foote, George Forsey, John Forsey, Thomas A. Hickman.

LaPoile—Revs. Geo. C. Fraser, Samuel Reid, and Saul Bonnel, Wm. Stone, George Ellsworth.

Shamel—Rev. Wm. Tratt, John Poole, Thomas Poole, William Hickman, John Butt.

Superintendent—Rev. George S. Milligan, LL.D.

ROMAN CATHOLIC SCHOOLS.

St. Patrick's School (boys)—Teachers, the Christiau Brothers.

St. Patrick's, Riverhead—Teachers, William Carroll and Denis Cantwell.

Harbor Grace—St. Patrick's Free School (boys)—Teacher, Michael Scully.

ROMAN CATHOLIC BOARDS OF EDUCATION.

St. John's—Most Rev. Dr. Power, Hon. Ed. Morris, Hon. E. D. Shea, John Casey, J. G. Conroy, R. J. Kent.

Harbor Grace, Carbonar, Bay-de-Vers, and Trinity (South and West)—Most Rev. Ronald McDonald, Jas. L. Prendergast, Patk. Devereux, Thos. Green, Jas. Bulger, A. Drysdale (Harbor Grace), Richard McCarthy and Joseph McKay.

Brigus—Rev. E. F. Walsh, J. Tarahan, James Moore, Richard Delaney, sr., Patrick Brophy.

Harbor Main—Very Rev. Jeremiah O'Donnell, William Holden, Wm. Woodford, John Kennedy, sr. (Harbor Main), John Kennedy, sr. (Holyrood), Jas. Hearn, jr. (Colliers), Wm. Moore, sr. (Salmon Cove), M. Wade, sr. (Conception Harbor).

Trinity Bay (North)—Rev. J. Carolan (Bonavista), Patrick Murphy, Robert Lawlor (Trinity), Edward Murphy, T. McCormack (Catalina), Jeremiah Scanlon, John Doody (Ragged Harbor).

Bonavista (South)—Rev. Wm. Veitch (Kingscove), Wm. Kough (Bonavista), Wm. Aylward (Knightcove), S. Ryan (Broadcove), John Murphy (Keels), A. Mallowney (Ticklecove), James Long (Openhall), John Chievers (Platecove), J. Mallowney (Indian Arm).

Bonavista (North)—Rev. Wm. Veitch (Kingscove), John Turner (Cottell's Island), Michl. Cashin (Gooseberry Island), Samuel Kelly, sr. (Burnt Island), Nicholas Batterton (Greenspond).

Fogo—Rev. James Brown, J. Fitzgerald, Miles Burke (Joe Batts Arm), Wm. Green, Daniel Bryan (Tilton Harbor).

Ferryland—Rev. M. A. Clancey, H. O'Neill, P. Jackman, Nicholas Power, R. Cashin, Gerald Jackson.

Bay Bulls—Rev. Nicholas Roach, Joseph J. Williams, Thomas Driscoll, J. Blackler, M. Casey, Michael Carey (Witless Bay), Thos. Gatherall (Balline).

Great Placentia—Rev. C. Irvine, Thomas O'Rielly, Ed. Sinnott, E. J. Roach, John Cosgrove, Humphrey Sullivan, John Barron.

Little Placentia—Rev. Robert Brennan, Thomas Freeman, Alex. Burke, John Rielly, Thomas Keats.

Placentia West—Rev. Wm. Doutey, Wm. Brown, J. Ryan, John Hennessy, Michael Dwyer, P. Murphy, jr.

St. Mary's—Rev. R. O'Donnell, J. Walsh, John Grace, William Burke, Michael Fagan, J. Murphy, J. Whelan.

Trepassey—Rev. W. Born, J. Waddleton, John Tobin, J. Deveaux, John Neil, jr., John Hewitt.

Burin—Rev. V. Reardon, R. Marshall, J. Power, M. Marshall, Wm. Fitzpatrick, Thomas Gorman, Patrick O'Neill, A. Marshall.

St. Lawrence—Rev. J. Walsh, and James Walsh (Lawn).

Fortune Bay—Rev. James Whelan, P. Burke, W. Burke, P. Burke, jr., T. Kinsella, T. Hearn.

Fortune Harbor—Rev. J. Flynn, James Liver, Michael Byrne, Richard Hamilton, Samuel Gillispie, Richard Quirk, Matthew Glavine.

Superintendent—M. Fenelon.

PRESBYTERIAN BOARD OF EDUCATION.

Harbor Grace—Rev. R. Logan, Geo. C. Rutherford, John Patterson, W. H. Thompson.

CONGREGATIONAL BOARD OF EDUCATION.

St. John's—Revd. D. Beaton, John Haddon, Prescott Bulley, Richard Barnes, Alexander Cruikshank, John Cowan, Henry W. Seymour.

Inspector—The Church of England and Methodist Inspectors alternately.

NEWFOUNDLAND PROTESTANT TRAINING SCHOOL.

Honorary Directors—Rev. D. Beaton, John Haddon, Alexander Taylor, L. T. Chancey, H. W. Seymour, Robert Barnes.

Head Mistress—Miss E. Good; acting mistress: Miss M. Good; assistant: Miss L. Barnes.

Ecclesiastical Department.

CHURCH OF ENGLAND—DIOCESE OF NEWFOUNDLAND.

Rt. Rev. Llewlyn Jones, D.D., Lord Bishop of Newfoundland.

Commissary in Newfoundland—Rev. Edward Botwood.

Commissary in England—Rev. W. Jones, M.A., Buruside, Kendal.

Commissary in Bermuda—Rev. J. Lumley Lough.

DEANERY OF AVALON.

Rev. Edward Botwood (Rural Dean), St. Mary's, St. John's.

Rev. Edward Colley, Topsail and Foxtrap.

Rev. Joseph F. Phelps, Church of England Academy, St. John's.

Rev. Arthur C. F. Wood, M.A., St. Thomas', St. John's.

Rev. William Pilot, B.D., St. John's, Government Inspector of Church of England Schools.

Rev. Theophilus G. Netten, Petty Harbor and Poucheove.

Rev. Ambrose Heygate, M.A., Cathedral.

Rev. Henry Dunfield, St. Thomas s, St. John's.

Rev. William Netten, St. John's.

Rev. J. S. Thompson, Cathedral.

Rev. W. T. Johnson, B.A., Torbay, Principal Theological College, St. John's.

DEANERY OF CONCEPTION BAY.

Rev. James C. Harvey (Rural Dean), Port-de-Grave.

Rev. John Godden, Carbonear.

Rev. Robert H. Taylor, Brigus.

Rev. George S. Chamberlain, Bay-de-Verds

Rev. John M. Noel, Harbor Grace.

Rev. William C. Shears, Bay Roberts.

Rev. Alfred C. Warren, Upperisland Cove.

Rev. T. R. Nurse, Spaniard's Bay.

Rev. F. Colley, Salmoncove.

Rev. T. S. Sanderson, Harbor Grace (Southside).

Rev. N. LeMoine, Harbor Grace.

DEANERY OF TRINITY BAY.

Rev. Benjamin Smith (Rural Dean), Trinity East.

Rev. John G. Cragg, Catalina.

Rev. Walter R. Smith, Trinity East.

Rev. Arthur C. Waghorn, Newharbor.

Rev. H. C. H. Johnson, Trinity West.

Rev. Charles E. Smith, Hearts Content.

DEANERY OF BONAVISTA BAY.

Rev. Augustus E. C. Bayly (Rural Dean), Bonavista.

Rev. William Kirby, Kingscove.

Rev. William Howe, Greenspond.

Rev. _____, Brooklyn.

DEANERY OF NOTRE DAME BAY.

Rev. Robert Temple (Rural Dean), Twillingate.

Rev. Christopher Meek, Fogo

Rev. John Hewitt, Herringneck.

Rev. _____, Whitebay.

Rev. George Crane, Exploits and Tiltcove.

DEANERY OF PLACENTIA BAY.

Rev. John Kingwell, Harbor Buffett.

Rev. Josiah Darrel, Lamalline.

Rev. Alfred S. Winsor, Burin.

DEANERY OF FORTUNE BAY.

Rev. William K. White (Rural Dean), Harbor Briton,

Rev. John Cunningham, Burgeo.

Rev. Thomas A. Goode, Channel.

Rev. George Bishop, Hermitage.

Rev. William Haynes, Belloram

Rev. Thomas P. Quinton, Rose Blanche.

DEANERY OF STRAIT OF BELLEISLE.

Rev. Joseph J. Curling (Rural Dean), Bay of Islands.

Rev. Charles Jeffery, St. George's Bay.

Rev. Charles W. Hollands, Bonne Bay.

Rev. F. E. J. Lloyd, Flower's Cove.
 Rev. Edwin Weary, Battle Harbor, Labrador.
 Rev. T. M. Temple, St Pierre.

THEOLOGICAL COLLEGE.

Visitor—The Lord Bishop.

Council—The Lord Bishop, and Revs. E. Botwood, J. F. Phelps, Rev. A. C. F. Wood, A. Heygate.

Principal—Rev. W. T. Johnson, B.A.

DIOCESAN SYNOD OF NEWFOUNDLAND.

President—Rt. Rev. the Lord Bishop; clerical secretary, Rev. A. Heygate; lay secretary, G. T. Rendell; treasurer, Henry Cooke, auditors, Rev. A. C. F. Wood and John Goodridge.

Executive Committee—The Lord Bishop, Revs. E. Botwood, E. Colley, J. F. Phelps, A. Heygate, Wm. Pilot, A. C. F. Wood, and Hon. A. W. Harvey, Hon. J. S. Winter, G. T. Rendell, C. Crowley, Henry Cooke. Secretary: G. T. Rendell.

ROMAN CATHOLIC CHURCH—DIOCESE OF ST. JOHN'S.
NEWFOUNDLAND.

[Subject immediately to the Holy See]

Former Prelates—Rt. Rev. Dr. O'DONNELL, consecrated 1796, died 1811; Rt. Rev. Dr. LAMBERT, died 1817; Rt. Rev. Dr. SCANLAN, died 1830; Rt. Rev. Dr. FLEMING, died 1859; Rt. Rev. Dr. MULLOCK, died 1869.

Present Bishop—Most Revd. Thomas Joseph Power, M.A., consecrated in Rome, Trinity Sunday, 12th June, 1870, by his Eminence Cardinal Cullen.

Vicar-General—Very Rev. Archdeacon O'Connor, P.P.

Dean—Vacant.

CHURCHES AND CLERGY.

St. John's Cathedral, Very Rev. Wm. Forristal, Administrator; Rev. Patrick Delaney, Rev. Dr. Howley.

St. Patrick's, Rev. John Ryan.

St. Peter's, Rev. John Scott.

St. Joseph's, Petty Harbor, Rev. John Walsin.

Portugal Cove and Torbay, Very Rev. T. O'Connor, P.P.; Rev. M. J. Clarke.

Bellisle, Rev. L. Vereker.

Topsail and Kelligrews—Rev. M. P. Morris.

Witless Bay, Rev. N. Roach, P.P.; Rev. M. P. O'Driscoll.

Ferryland, Rev. M. A. Clancy, P.P.

Renews, Rev. John Walsh, P.P.

Trepassey, Rev. Wm. Born, P.P.

St. Mary's, Rev. R. O'Donnell, P.P.; Rev. W. Ahern.

Salmonier, Rev. J. St. John.

Placentia and St. Bride's, Rev. Charles Irvine, P.P.

Little Placentia, Rev. R. Brennan, P.P.

St. Kyran's, Rev. Wm. Doughty, P.P.

Burin and Oderin, Rev. V. Reardon, P.P.; Rev. Charles O'Neil.

St. Lawrence and Lamaline, Rev. John Walsh.

INSTITUTIONS.

St. Bonaventure's College—President, Very Rev. M. A. Fitzgerald; Dean, Rev. R. Tierney; Professors—Rev. D. O'Brien, and John Ryan, J. W. Nichols.

CONVENTS.

Presentation Order, 10; Mercy Order, 1. Schools under care of Christian Brothers, 1; schools under patronage of the clergy, about 150. Female orphanage, Belvidere.

DIOCESE OF HARBOR GRACE.

Bishop—Most Rev. Fr. Ronald McDonald, consecrated in Pictou, August 21st, 1881.

Harbor Grace—The Lord Bishop, Rev. John Rowe, and Rev. Mr. Walker.

Carhouner, Rev. R. Walsh, C.C.

Brigus, Rev. P. Walsh, V.G.

Harbor Mah and Holyrood, Very Rev. J. O'Donnell, P.P., Rev. G. Badcock.

Conception Harbor, Rev. P. O'Donnell.

Northern Bay, Rev. M. Hanley.

Bay-de-Verds, Rev. J. Donnelly.

Bonnyvista, Rev. J. Caron.

King's Cove, Rev. Wm. Vetch, Rev. F. Lynch.

Milton Harbor, Rev. James Brown, P.P.

Bells Cove, Rev. J. Leachan.

Fortune Harbor, Rev. T. P. Don.

LaConche, Rev. M. Lynch.

Labrador—Attached by Priests from Harbor Grace.

Convents—Three of the Presentation Order, and two of the Order of Mercy.

PREFECTS BISHOPS OF THE PROVINCE OF NEWFOUNDLAND.

See a Decree of the Holy See, bearing date the 17th of April of the Island of Newfoundland, in the Pontifical Bull of the

CHURCHES AND CLERGY.

St. Ann's, Great Codroy River, In. Rev. Monsgr. Sears, P.A.; Rev. F. McGinnis.

St. Georges, Rev. R. Puippard.

Bay of Islands, Rev. M. Terhan.

METHODIST CHURCH.

Rev. James Doy, President of Conference.

Rev. G. J. Bond, U.S.A., Secretary.

DEACONS JOHN'S DISTRICT.

St. John's East—Revs. W. W. P. Leval, and Geo. J. Bond, B.A.

St. John's West—Revs. T. H. James, Geo. S. Midgeon, L.L.D.,

Superintendent of Day Schools (by permission of Conference),

Thomas Fox, superintendent.

Pouch Cove, Rev. Robert Brammitt.

Gurin, Rev. William Kendall.

Grandbank, Rev. James Nunn.

Fortune, Rev. Samuel Snowden.

Burgeo, Rev. Samuel Reed.

Petites, Rev. George C. Fraser.

Channel, Rev. William R. Pratt.

St. George's Bay, Rev. Wm. Rex.
 St. Pierre—One wanted.
 Flat Islands, Rev. Charles Lench.
 Sound Island, Rev. J. D. Smith.
 Flowers Cove—Agent.
 St. Anthony, Rev. Levi Curtis.
 Bonne Bay, Rev. Samuel Jennings.
 Labrador, Rev. Henry C. Hatcher.

Chairman—Rev. W. W. Percival.

Financial Secretary—Rev. Thomas H. James.

2ND—CARBONEAR DISTRICT.

Carbonear—Revs. George Vater, George Noble, John S. Peach, supernumerary.

Freshwater, Rev. James B. Heal.
 Harbor Grace, Rev. George Boyd.
 Brigus, Rev. John Goodison.
 Cupids, Rev. James Dove, President of Conference.
 Bay Roberts, Rev. Edgar Taylor.
 Port-de-Grave, Rev. E. G. Willey.
 Blackhead—Rev. Wm. Swann.
 Western Bay, Rev. Thomas W. Atkinson.
 Island Cove, Rev. Wm. Jennings.
 Old Perlican, Rev. Geo. Paine.
 Hants Harbor, Rev. Joseph Parkins.
 Hearts Content, Rev. Henry Lewis.
 Random North, Rev. Jess. Hayfield.
 Random South, Rev. J. Newman.
 Britannia Cove, Rev. M. Fenwick.
 Green's Harbor—Rev. John Gray.

Chairman—Rev. James Dove.

Financial Secretary—Rev. John Goodison.

3RD—BOYAVISEY DISTRICT.

Bonavista, Revs. John Pratt and George Bullen.
 Catalina, Rev. G. P. Storr.
 Trinity, Rev. R. W. Freeman.
 Greenspond, Rev. Solomon Matthews.
 Twillingate, Revs. Jeremiah Embree and F. R. Duffill.
 Exploits, Rev. Anthony Hill.
 Masgrave town, Rev. William H. Eiveman.
 Glovertown Mission, Rev. W. H. Browning.
 Musgrave Harbor, Rev. James Wilson.
 Fogo, Rev. Jabez Hill.
 Herringneck, Rev. Wm. T. D. Dunn.
 Moreton's Harbor, Rev. James Fincock.
 Littlebay Island, Rev. Joseph Lister.
 Bettscove and Tiltcoo, Rev. Henry Abraham.
 Littlebay, Rev. J. W. P. Vickers.
 Whit-bay, one to be sent.

Chairman—Rev. Jeremiah Embree.

Financial Secretary—Rev. Solomon Matthews.

Student appointed to Sackville—James Lumsden.

 PRESBYTERIAN CHURCH IN CANADA.

Rev. L. G. Macneil, M.A., St. John's.
 Rev. M. Harvey (retired), St. John's.
 Rev. R. Logan, Harbor Grace.
 Rev. J. R. Fitzpatrick, Littlebay and Bettscove.
 Hugh Furneaux, Catechist, Bay of Islands.

Re
 Ro
 Re
 Ro
 Re
 M

 ACC

 Hors
 Pigs
 Ale, 1
 Appl
 Apple
 Bacon
 Beef,
 of
 Biscu
 the
 Butter
 Casks,
 Casks,
 Second
 cas
 The sa
 Cheese
 Choco
 Cigars
 Coffee
 Coal, i
 Confe
 Feathe
 Flour,
 Fruit,
 India
 Leathe
 Lumber
 this
 Molass
 Oatme
 Keros
 Pork,
 Salt, t
 Shingl
 Spirits
 or
 by
 gre
 All oth
 ove
 be s
 Rum, r
 met
 the

CONGREGATIONAL CHURCH.

Rev. David Beaton, Queen's Road Chapel, St. John's.
 Rev. Charles McKay, Twillingate.
 Rev. John Squires, Rendell Harbor, Smith's Sound, Trinity Bay.
 Rev. James McAuliffe, Pool's Island, Twillingate.
 Rev. George Røger, Labrador.
 Mr. J. B. Thompson and Mr. G. White, students.

Newfoundland Tariff.

ACCORDING TO REVENUE ACT, PASSED 1882.

TABLE OF DUTIES.

Horses, mares, &c., each	\$2 30
Pigs and calves, each	0 23
Ale, porter, cider and perry, the gallon	0 10
Apples, the barrel	0 30
Apples (dried), the lb.	0 01
Bacon, hams, tongues, smoked beef, and sausages, the cwt	2 00
Beef, pigsheds, feet and hocks (salted and cured), the bri. of 200 lbs	0 60
Biscuit and bread (not including sweet or fancy biscuits, the cwt.	0 16
Butter, the cwt.	1 12
Casks—empty, second-hand, under 45 gallons, each	0 45
Casks—empty, second-hand, over 45 gallons, each	1 20
Second-hand cask staves (manufactured), capable of making casks of 45 gallons and upwards, per 100	5 00
The same, capable of making casks under 45 gallons, per 100	4 20
Cheese, the cwt.	1 50
Chocolate and cocoa, the lb.	0 01
Cigars, 5 per cent, ad valorem, and the M.	2 61
Coffee, the lb.	0 03
Coal, imported or brought into the port of St. John's, the ton	0 25
Confectionery, the cwt.	3 50
Feathers and feather beds, the lb.	0 05
Flour, the barrel	0 20
Fruit, dried (except dried apples), the lb.	0 04
Indian meal and pease, the barrel	0 15
Leather, the \$100	11 00
Lumber, one inch thick, and so in proportion for any greater thickness, the M.	1 00
Molasses, the gallon.	0 06
Oatmeal, the barrel of 200 lbs.	0 20
Kerosene oil, the gallon	0 01
Pork, the barrel of 200 lbs.	1 00
Salt, the ton	0 20
Shingles, the M.	0 40
Spirits, viz. :—Brandy and other spirits, not herein defined or enumerated, and not exceeding the strength of proof by Sykes' hydrometer, and so in proportion for any greater strength than the strength of proof, the gallon. .	1 60
All other spirits of greater strength than forty-three per cent overproof, shall be deemed to be undefined spirits, and be subject to duty accordingly.	
Rum, not exceeding the strength of proof by Sykes' hydro- meter, and so in proportion for any greater strength than the strength of proof, the gallon	1 00

Gin, not exceeding the strength of proof by Sykes' hydrometer, and so in proportion for any greater strength than the strength of proof, by gallon	1 20
Whiskey, not exceeding the strength of proof by Sykes' hydrometer, and so in proportion for any greater strength than the strength of proof, by gallon	1 50
Cordials, shrub, and other sorts, being imported or mixed so that the degree of strength is not exceeded, by gallon	0 80
Sugar, loaf and refined, the cwt	3 50
Sugar, unrefined, the cwt	2 00
Sugar, bastard, the cwt	2 50
Tea, the lb	0 05
Timber, the ton	0 35
Tobacco—manufactured by hand, or of leaf and stem, partly manufactured, the lb	0 14
Tobacco, leaf and stem, lb	0 12 1/2
Vinegar, the gallon	0 10
Wines, viz.: Champagne, the gallon	2 00
Port and Madeira, the gallon	1 20
Claret, the gallon	0 30
Spanish red, Doria, Malaga, Port, French, of Lisbon and Cape, Lisbon, common, &c. (the gallon)	0 30
Malaga and Montilla, each gallon (of dry and under 50 cents a gallon, the gallon)	0 30
Bordeaux, Burgundy, &c. (the gallon)	0 60
Malaga and Montilla, each gallon (of dry and under 80 cents a gallon, and any other sort, the gallon)	0 50
Malaga and Montilla, each gallon (of dry and under 80 cents a gallon, and any other sort, the gallon)	0 50
All other wines 12 1/2 per cent ad valorem, by the gallon	0 20
Fruit, other than above enumerated, of all kinds and poultry, oxen and cows, and swine per pair, the 100	5 00
Candles, carriage, and other, of all kinds, viz.: Cans, jackets, trousers, waistcoats, and all accessories, mantles, dresses, cloaks and coats, gun accoutrements of wood (except calibres, &c.), musical instruments, agricultural implements, and produce in which dry goods are imported, the 100	20 60
Staves, manufactured and dressed, for building, shingles and drawers (made by hand, not by machinery), the 100	20 00
Anchors and chain cables, except the iron chain metal for ships, viz.: bar, bolt, and shackle, of all sizes, lead, bag brin or bagging, canvas, and all other articles of cordage, viz.: rope and line, of all sizes, and all cables, ropes and cork-ropes, rope-yarn, and all articles of cordage, in bars, holes, sheets, pieces, and parts of machinery and parts of machinery, viz.: screws, bolts, nuts, washers, and all articles of iron, steel, tin, brass, copper, lead, zinc, iron, pitch, tar, resin, raw turpentine, and all other articles, taves (undressed), wool, twine, and all yarn of all kinds, the 100	8 00
Goods, ware, and merchandize, not otherwise enumerated, described or charged with duty by this Act, and not otherwise exempt, the 100	13 00

LOCAL IMPORTATION.

Brandy, not exceeding the strength of proof by Sykes' hydrometer, and so in proportion for any greater strength than the strength of proof, the gallon	1 20
--	------

Gla,
me
Whis
hy
the
Rum,
me
the
V
teen p
of the
Agricult
soc
Arms,
Articles
Paints
Articles
Articles
Bait, h
Coals,
Coman
Coke, c
Corn fl
Crushin
Bonath
Coals
Dyestuff
Hoes,
Junk, c
Live, n
Manure
Material
per
felt,
Musin
Passage
Househ
in th
Philoso
Impe
Tigiron
Printed
Pairing
and
Princ d
Refuse
Specime
Sulphur
Steam e
Waterw
stems
Twines
Wheat,
Works o
tende
Vegetab

20	Gin, not exceeding the strength of proof by Sykes' hydrometer, and so in proportion for any greater strength than the strength of proof, the gallon.....	1 00
1 50	Whiskey, not exceeding the strength of proof by Sykes' hydrometer, and so in proportion for any greater strength than the strength of proof, the gallon.....	1 00
0 80	Rum, not exceeding the strength of proof by Sykes' hydrometer, and so in proportion for any greater strength than the strength of proof, the gallon.....	0 75

Note. In addition to the foregoing duties, there shall be paid fifteen per cent. upon the amount payable as such duties in respect of the several classes above enumerated.

TAXES ON IMPORTATIONS.

0 14	Agricultural implements and machinery, imported by agricultural societies for the promotion of agriculture.	
0 12½	Arms, clothing, and provisions for Her Majesty's land and sea forces.	
0 10	Articles imported for religious purposes.	
2 00	Printings and sales not intended for sale.	
1 20	Articles of every description imported for the use of the Governor.	
0 20	Articles for the official use of foreign consuls.	
0 30	Bait, bark, beaming leather, boiler plate.	
0 30	Cebs, when not imported or brought into the port of St. John's.	
0 30	Clon and bullion.	
0 60	Coke, cotton yarn, cotton (raw).	
0 40	Corn for the manufacture of brooms.	
0 20	Crushing mills for milling purposes.	
5 00	Donations of goods, especially imported for distribution gratuitously by any charitable society.	
5 00	Dyestuffs, egg, hemp, flax, and tow.	
20 60	Fishes, or pieces of fish, not tanned, curried or dressed.	
20 00	Iron, old iron, and copper and composition metal.	
	Live sheep, manufactured wool.	
	Manures of all kinds.	
	Materials for sheathing the bottoms of vessels, such as zinc, copper and composition metal, together with nails and paper, or felt, which may be used for or under such sheathing.	
	Musie, written or printed.	
	Passengers' baggage.	
	Household furniture and working tools and implements used and in the use of persons arriving in the colony.	
	Philosophical instruments and apparatus, including globes, when imported for the use of colleges, scientific or literary societies.	
	Figures, plants, trees, and shrubs.	
	Printed matter, not intended to be written on.	
	Printing presses, printing paper (royal and demy), printing types, and all other printing material.	
	Printed books, pamphlets, maps and charts.	
	Refuse rice, and seeds for agricultural societies.	
	Specimens illustrative of Natural History.	
	Sulphuric acid, when used for the manufacture of manure.	
	Steam engines, boilers, and propellers.	
	Waterwheels and saws, when used in the original construction of steamboats built in this colony, and of mills and factories.	
	Twines to be used in manufacturing nets in this colony.	
	Wheat.	
	Works of art, viz.: engravings, paintings and statuary, not intended for sale.	
	Vegetables of all sorts.	

Fish of all kinds, and oil of the produce of fish.
Ploughs, harrows, reaping, raking, mowing, ploughing and seed-sowing machines, to be used in this colony.

It shall not be lawful for any importer of dried fish to warehouse the same in any of the ports of this colony or its dependencies, without the payment of the duty heretofore imposed: and the provision of any Act of this colony with regard to the warehousing of goods on the first entry thereof, or to the allowance of drawbacks upon exportation, shall not in either case apply to or be construed to apply to such fish: Provided, that the section shall not apply to such fish of British catch and cure, unless otherwise declared by proclamation of the Governor, published in the *Royal Gazette*.

All yachts, sailing under warrant of the Lords of the Admiralty, or belonging to the Royal Yacht Club, shall be exempted, on view of the said warrant, from payment of all local duties whatsoever.

Board of Examiners

For granting Certificates to Masters and Mates in the Merchant Service.—Staff-Commander Robinson, R.N., examiner-in-chief. Assistant examiner—Edward English, late master in the Mercantile marine.

F. J. Doyle, preparer of candidates, St. John's.

Harbor Master and Harbor Dues.

Harbor Master—Staff-Commander Robinson, R.N.

Harbor Dues—The following amounts, as harbor dues, shall be paid by vessels arriving at the port of St. John's, at the time of their being entered at the Custom-house, except ships of war and vessels engaged in the coasting trade and fishing, viz.:

Every vessel of sixty tons and upwards, and not more than one hundred tons, \$2.

Every vessel of more than one hundred tons, and not more than two hundred tons, \$3.

Every vessel of more than two hundred tons, and not more than three hundred tons, \$4.

Every vessel of more than three hundred tons, and not more than four hundred tons, \$5.

Every vessel of more than four hundred tons, \$6.

Provided, that no vessel shall be compelled to pay harbor dues more than once in every half-year, viz.: Once between the first day of January and thirtieth day of June, and once between the thirtieth day of June and first day of January.

Rules and Regulations

Made by the Governor in Council, for carrying out an Act respecting Certificates to Masters and Mates, 38 Victoria, Cap. 1, St. John's, Newfoundland.

GENERAL RULES.

1. All applicants for examination shall pay, previous to examination, to the Colonial Secretary, the following mentioned fees:—

For a certificate as master, ten dollars; for a certificate as mate, five dollars; and in the event of any applicant failing to procure his certificate of qualification on his first examination, he will be

enti
tion
on s
to a
prev
proc
2
good
with
testi
shou
3.
of a
maste
statin
the ca
less r
either
vesse
the ca
found
as ma
applic
larly p
rank o
fled by
vessel,
grade.
3 (a)
mate,
they h
sailing
In a
mate,
rigged
vessels
aft-rigg
the hol
A ca
vessels
grade,
in a sq
tion an
4. C
examin
5. C
room p
6. C
tion-ro
7. H
ing in,
of such
he wil
8. In
another
9. Ne
a slate

entitled to a second examination without payment of any additional fee; but if he fail to procure his certificate of qualification on such second examination, he shall pay the same fee previous to any subsequent examination as is hereby required to be paid previous to a first examination for the certificate he seeks to procure.

2. Testimonials of character, sobriety, experience, ability, and good conduct on board ship will be required of all applicants, and without producing them no person will be examined; and as such testimonials may require examination, it is desirable that they should be lodged as early as possible.

3. Services of seamen that are not verified by the production of a certificate of discharge, or a certificate from the shipping master at St. John's, or the assistant collector at Harbor Grace, stating that such seamen did serve in such vessel specified, and in the capacity, and for the period claimed, will not be accepted, unless the applicant produce satisfactory documentary evidence either from the master he sailed with or from the owners of the vessel he sailed in, stating the time he served in the vessel, and the capacity in which he served. Service as second mate in Newfoundland registered vessels will on no account be allowed to count as mate's service, unless the rating be conclusively shown to be applicable to the class of vessel. Whenever a man has been regularly promoted, on a vacancy in the course of the voyage, to the rank of master or mate, such promotion and its date must be verified by a certificate either from the master or the owner of the vessel, to enable him to receive credit for his service in a higher grade.

3 (a).—Candidates for the ordinary certificate of master, first mate, only mate, or second mate, will be required to prove that they have served at sea at least twelve months in a square-rigged sailing vessel.

In a case where an applicant for a certificate of master, first mate, only mate, or second mate, has only served in fore-and-aft rigged vessels, and is ignorant of the management of square-rigged vessels, he may obtain a certificate on which the words "fore-and-aft-rigged" vessel will be written: this certificate will not entitle the holder to act in a square-rigged vessel.

A candidate possessing a certificate for "fore-and-aft-rigged" vessels, and desiring to obtain an ordinary certificate of the same grade, must prove that he has served at sea at least twelve months in a square-rigged sailing vessel, and will be examined in navigation and seamanship. He will be required to pay half the usual fee.

4. Candidates for examination must give in their names to the examiners three days before the board meets.

5. Candidates will be required to appear at the examination-room punctually at the time appointed.

6. Candidates are prohibited from bringing into the examination-room books or papers of any kind.

7. In the event of any candidate being detected defacing, writing in, or blotting any book belonging to the examiners, the papers of such candidate will be detained until the book is replaced, but he will not be permitted to retain the damaged book.

8. In the event of any candidate being discovered copying from another, or affording assistance, he will subject himself to a failure.

9. No candidate will be permitted to work out his problem on a slate or waste paper.

10. No candidate will be permitted to leave the room until he has given up the paper on which he is engaged.

11. Candidates will be allowed to work out the various problems by the method and tables they have been accustomed to use, and will be allowed six hours to perform the work. At the expiration of the six hours, they will, if they have not finished, be declared to have failed, unless the examiners see fit to extend it.

12. Candidates will be expected to correct the declination and other elements of the nautical almanac by the "hourly differences," and will not be permitted to use inspection tables for that purpose. Every correction must appear on the paper of the candidates.

13. Candidates are expected to bring their answers to all problems within or not to exceed a margin of one mile from a correct result.

14. In finding the longitude by chronometer, the logarithms used in finding the hour angle should be taken out for seconds of arc.

15. In all other problems the logarithms to the nearest minute will be sufficiently correct for all grades except master.

15 (a). In every case the examination, whether for only mate, first mate, or master, is to commence with the problems for second mate.

15 (b). In all cases of failure the candidate must be re-examined *de novo*. If a candidate fails in *several* parts he will not be re-examined until after the lapse of six months, to give him time to gain experience. If he fails three times in *any* part, he will not be re-examined until after a lapse of three months from the date of the last failure.

15 (c). If an applicant is examined in one part and fails, but passes an examination of another part, he will receive a certificate accordingly, but no part of the fee will be refunded.

QUALIFICATIONS FOR CERTIFICATE AS SECOND MATE OF A COAST GUARD VESSEL.

16. A second mate must have voyaged four years, and must have been four years at sea.

In Navigation.—He must write, read, and understand the first five rules of arithmetic, and the use of logarithms. He must be able to work a day's work of a ship, including the bearings and distance of the port he is bound to, by meridian's method; to correct the sun's declination for time and find his latitude by meridian altitude of the sun; and work seven or eight problems of a like nature as may be put to him. He must understand the use of the sextant, and be able to observe with it and read off the arc.

In Seamanship.—He must give a satisfactory answer as to the rigging and unrigging of ships, crowding or uncrowding, and must understand the measurement of the log-line, and be able to give a correct account of the rule of the port, and of all the dangers and sailing vessels, and the lights and fog signals, made by them. He must pass a satisfactory examination in the International code of signals.

17. An only mate must be five years at sea, and have been five years at sea.

In Navigation.—In addition to the qualification required for a second mate, an only mate must be able to observe and calculate the amplitude of the sun, and deduce the variation of the compass.

the
usi
on
and
tan
kno
/
mat
anc
req
/I
man
ing
18
five
or o
/I
only
varia
the l
latitu
to use
/I
only r
quire
storm
maste
ing a
dent t
19.
have
been
In a
to find
to a co
tained
be exa
enable
the de
to his
his res
of wro
in and
the ex
He r
to do h
his cre
log; an
ing the
He w
party.
must be
he has
From
mates'
the pres
examina

therefrom, and be able to find the longitude by chronometer by the usual methods. He must know how to lay off the place of the ship on the chart, both by bearings of known objects and by latitude and longitude. He must be able to determine the error of a sextant and to adjust it; also to find the time of high water from the known time of the full and change.

In Seamanship.—In addition to what is required for a second mate, he must know how to moor and unmoor, and to keep a clear anchor; to carry out an anchor; to stow a hold; and to make the requisite entries in ship's log.

He will also be questioned as to his knowledge of the use and management of the mortar and rocket lines in case of the stranding of a vessel.

18. A first mate must be nineteen years of age and have served five years at sea, of which one year must have been as either second or only mate.

In Navigation.—In addition to the qualifications required for an only mate, he must be able to observe azimuths and compute the variation; to compare chronometers and keep their rates, and find the longitude by them from an observation of the sun to work the latitude by single altitude of the sun off the meridian; and be able to use and adjust the sextant by the sun.

In Seamanship.—In addition to the qualifications required for an only mate, a more extensive knowledge of seamanship will be required as to shifting large spars and sails, managing a ship in stormy weather, taking in and making sail, shifting yards and masts, and getting heavy weights, anchors, &c., in and out; casting a ship on a lee shore; securing the masts in the event of accident to the bowsprits.

19. A master (ordinary) must be twenty-one years of age, and have been six years at sea, of which at least one year must have been as first or only mate, and one year as second mate.

In addition to the qualification for a first mate, he must be able to find the latitude by a star, &c. He must also be able to answer to a certain number of the questions on compass deviation contained in circular 547, issued by the Board of Trade, 1871. He will be examined in so much of the laws of the tides as is necessary to enable him to shape a course and to compare his soundings with the depth of water marked on the charts. He will be examined as to his competency to construct jury rudders and rafts; and as to his resources for the preservation of the ship's crew in the event of wreck. He must be able to heave a ship down to get lowermasts in and out, and to perform such other operations of like nature as the examiner may consider necessary.

He must possess a sufficient knowledge of what he is required to do by law, as to entry and discharge, and the management of his crew, and as to penalties and entries to be made in the official log; and a knowledge of the measures for preventing and checking the outbreak of fever on board ship.

He will be questioned as to his knowledge of invoices, charter-party, Lloyd's agent, and as to the nature of bottomry; and he must be acquainted with the leading lights of the channel or coast he has been accustomed to navigate or which he is going to use.

From the 1st of August, 1881, candidates for second, only, first mates' and masters' certificates of competency will, in addition to the present requirements for these grades, be required to pass an examination in the subjects specified below.

In Navigation.—A second mate will be required to find the time of high water at a given port; to observe and calculate the amplitude of the sun, and to find the error of the ship's compass therefrom, and also the deviation, the variation being given. He must also be able to find the daily rate of the chronometer from error observed, and to find the longitude by altitude of the sun by the usual methods.

An only mate will be required to find the true bearing of the sun, and the error of the ship's compass from an observed azimuth of the sun, both from an altitude and also from the "time azimuth tables," and with the variation given compute the deviation; to find the latitude from a single altitude of the sun off the meridian, and also to ascertain the true bearing of the sun and the ship's position by Sumner's method by projection. He must also be conversant with the use of Mercator's chart, and be able to find, on either a *true* or *magnetic* chart, the course to steer, and the distance from one given position to another; to find the ship's position on the chart from cross bearings of two objects; from two bearings of the same object, the course and distance between the bearings being given; and also to find the distance of the ship from the object at the time of taking the second bearings.

A master will also be required to find the true bearing of the sun from the "time azimuth tables," and with the variation given compute the deviation, and work out the same problems, on either a *true* or *magnetic* chart, as are required from the only or first mate. He will also be required to find the course to steer by compass, in order to counteract the effect of a given current, and to find the distance the ship will make good towards a given point in a certain time, and to *work out practically* the correction to apply to soundings taken at a given time and place to compare with the depth marked on the chart.

THE
sheet

HIS

Mr.
harbo

Gr
Fla
St.
Alpho
Pike, s

Law
Strong

Trep
King
More
Uppa
Israel s

Forth
Richard
Newb
ward I

Little
Murphy
Burke.

Oder
Carbo
Musgr

ERRA
Postal J
every
Brigu
Overla
Omitted

APPENDIX.

The following appointments have been made since the foregoing sheets went to press :—

GOVERNOR OF NEWFOUNDLAND AND ITS DEPENDENCIES:
HIS EXCELLENCY SIR JOHN HAWLEY GLOVER, K.C.M.G.

Mr. Joseph Thorne (Newharbor), to be a member of the Newharbor Church of England Board of Education.

OUTPORT ROAD BOARDS.

Grates Cove—Thomas McCarthy and Ebenezer Vey.

Flat Islands—James Bishop, Edward Collins, and Geo. Miller.

St. Lawrence—Rev. John Walsh, Alex. Pitcher, Henry Slaney, Alphonso Fitzpatrick, David Murray, John Fitzpatrick, Emmanuel Pike, and Thomas Beck.

Lawn—John Edwards, Joseph Connors, Peter Connors, Martin Strong and Patrick Tarrant.

Trepassey—Rev. Wm. Born.

Kings Cove—Mr. John Devine.

Moreton's Harbor—William Taylor, in room of Thomas Lucas.

Upper Island Cove—Ellel Drover, Archibald Drover, Jas. Young, Israel Smith, and Nathaniel Barrett.

Fortune Harbor—Samuel Gillespie, Michael Bryan, Michl. Byrne, Richard Hamilton, Matthew Glaveen, and David Lyver.

Newbay—Adolphus Yeates, Jacob Manuel, David Spencer, Edward Boone, and John Moores.

Little Placentia—Rev. Robt. Brennan, William Phoran, Patrick Murphy, Barnaby Hunt, John Rielly, James Houlihan, and Alex. Burke.

Oderin—Rev. Charles O'Neil.

Carbonear—James Keough, in place of Mr. Felix McCarthy.

Musgrave town (Goosebay)—John Perry, in place of Gideon Way.

ERRATA.—The following was omitted from page 33 :—

Postal Routes.—Summer—Between St. John's and Portugal Cove, every day, except Sunday, by wagon. Between Portugal Cove, Brigus, Harbor Grace, and Carbonear, by steamer, tri-weekly. Overland—Topsail, Holyrood and Harbor Main. tri-weekly.

Omitted from page 63 :—*Notary Public*—Robert L. Marc.

