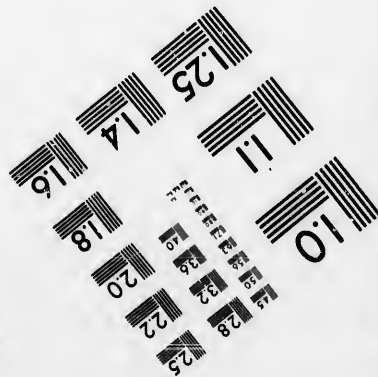
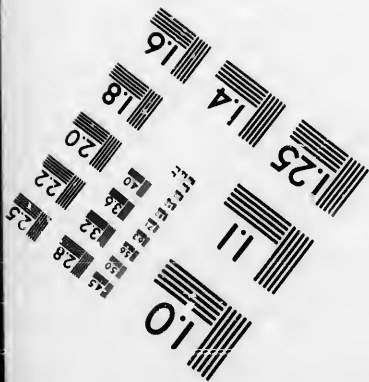
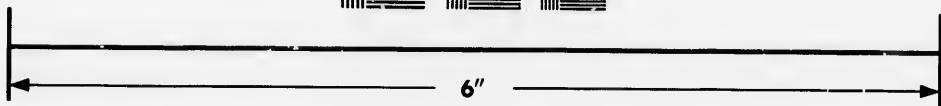
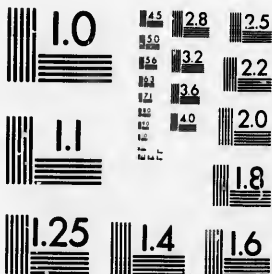

**IMAGE EVALUATION
TEST TARGET (MT-3)**



**Photographic
Sciences
Corporation**

23 WEST MAIN STREET
WEBSTER, N.Y. 14580
(716) 872-4503

**CIHM/ICMH
Microfiche
Series.**

**CIHM/ICMH
Collection de
microfiches.**



Canadian Institute for Historical Microreproductions / Institut canadien de microreproductions historiques

© 1986

Technical and Bibliographic Notes/Notes techniques et bibliographiques

The Institute has attempted to obtain the best original copy available for filming. Features of this copy which may be bibliographically unique, which may alter any of the images in the reproduction, or which may significantly change the usual method of filming, are checked below.

L'Institut a microfilmé le meilleur exemplaire qu'il lui a été possible de se procurer. Les détails de cet exemplaire qui sont peut-être uniques du point de vue bibliographique, qui peuvent modifier une image reproduite, ou qui peuvent exiger une modification dans la méthode normale de filmage sont indiqués ci-dessous.

- | | |
|--|--|
| <input checked="" type="checkbox"/> Coloured covers/
Couverture de couleur | <input type="checkbox"/> Coloured pages/
Pages de couleur |
| <input type="checkbox"/> Covers damaged/
Couverture endommagée | <input type="checkbox"/> Pages damaged/
Pages endommagées |
| <input type="checkbox"/> Covers restored and/or laminated/
Couverture restaurée et/ou pelliculée | <input type="checkbox"/> Pages restored and/or laminated/
Pages restaurées et/ou pelliculées |
| <input type="checkbox"/> Cover title missing/
Le titre de couverture manque | <input checked="" type="checkbox"/> Pages discoloured, stained or foxed/
Pages décolorées, tachetées ou piquées |
| <input type="checkbox"/> Coloured maps/
Cartes géographiques en couleur | <input type="checkbox"/> Pages detached/
Pages détachées |
| <input type="checkbox"/> Coloured ink (i.e. other than blue or black)/
Encre de couleur (i.e. autre que bleue ou noire) | <input checked="" type="checkbox"/> Showthrough/
Transparence |
| <input type="checkbox"/> Coloured plates and/or illustrations/
Planches et/ou illustrations en couleur | <input type="checkbox"/> Quality of print varies/
Qualité inégale de l'impression |
| <input type="checkbox"/> Bound with other material/
Relié avec d'autres documents | <input type="checkbox"/> Includes supplementary material/
Comprend du matériel supplémentaire |
| <input type="checkbox"/> Tight binding may cause shadows or distortion
along interior margin/
La reliure serrée peut causer de l'ombre ou de la
distorsion le long de la marge intérieure | <input type="checkbox"/> Only edition available/
Seule édition disponible |
| <input type="checkbox"/> Blank leaves added during restoration may
appear within the text. Whenever possible, these
have been omitted from filming/
Il se peut que certaines pages blanches ajoutées
lors d'une restauration apparaissent dans le texte,
mais, lorsque cela était possible, ces pages n'ont
pas été filmées. | <input type="checkbox"/> Pages wholly or partially obscured by errata
slips, tissues, etc., have been refilmed to
ensure the best possible image/
Les pages totalement ou partiellement
obscurcies par un feuillet d'errata, une pelure,
etc., ont été filmées à nouveau de façon à
obtenir la meilleure image possible. |
| <input type="checkbox"/> Additional comments:/
Commentaires supplémentaires: | |

This item is filmed at the reduction ratio checked below/
Ce document est filmé au taux de réduction indiqué ci-dessous.

10X	12X	14X	16X	18X	20X	22X	24X	26X	28X	30X	32X
				<input checked="" type="checkbox"/>							

The copy filmed here has been reproduced thanks to the generosity of:

Archives of Ontario
Toronto

The images appearing here are the best quality possible considering the condition and legibility of the original copy and in keeping with the filming contract specifications.

Original copies in printed paper covers are filmed beginning with the front cover and ending on the last page with a printed or illustrated impression, or the back cover when appropriate. All other original copies are filmed beginning on the first page with a printed or illustrated impression, and ending on the last page with a printed or illustrated impression.

The last recorded frame on each microfiche shall contain the symbol \rightarrow (meaning "CONTINUED"), or the symbol ∇ (meaning "END"), whichever applies.

Maps, plates, charts, etc., may be filmed at different reduction ratios. Those too large to be entirely included in one exposure are filmed beginning in the upper left hand corner, left to right and top to bottom, as many frames as required. The following diagrams illustrate the method:

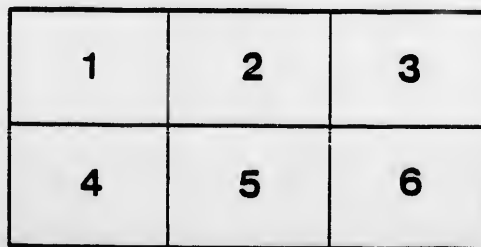
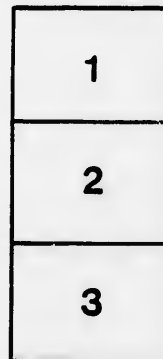

L'exemplaire filmé fut reproduit grâce à la générosité de:

Archiver of Ontario
Toronto

Les images suivantes ont été reproduites avec le plus grand soin, compte tenu de la condition et de la netteté de l'exemplaire filmé, et en conformité avec les conditions du contrat de filmage.

Les exemplaires originaux dont la couverture en papier est imprimée sont filmés en commençant par le premier plat et en terminant soit par la dernière page qui comporte une empreinte d'impression ou d'illustration, soit par le second plat, selon le cas. Tous les autres exemplaires originaux sont filmés en commençant par la première page qui comporte une empreinte d'impression ou d'illustration et en terminant par la dernière page qui comporte une telle empreinte.

Un des symboles suivants apparaîtra sur la dernière image de chaque microfiche, selon le cas: le symbole \rightarrow signifie "A SUIVRE", le symbole ∇ signifie "FIN".

Les cartes, planches, tableaux, etc., peuvent être filmés à des taux de réduction différents. Lorsque le document est trop grand pour être reproduit en un seul cliché, il est filmé à partir de l'angle supérieur gauche, de gauche à droite, et de haut en bas, en prenant le nombre d'images nécessaire. Les diagrammes suivants illustrent la méthode.

aire
détails
ues du
modifier
ger une
filmage

ées

e

errata
d to
t
e pelure,
on à



32X

LIST OF VOTERS

FOR THE

TOWNSHIP OF HAY

(COUNTY OF HURON,)

FOR THE YEAR 1876.

SUB-SECTION 4 OF SECTION 2, OF THE ACT TO CONSOLIDATE AND
AMEND THE LAW RESPECTING VOTERS' LISTS.

4. The Sheriff shall immediately upon receipt of his copies cause one of them to be posted up in a conspicuous place in the Court House; the Clerk of the Peace, upon receipt of his copies shall cause one of them to be posted in a conspicuous place in his office; every Public or Separate School Head Master or Mistress shall in like of manner post up one on the door of the School House; and every Post-master shall post up one of his copies in his Post Office.

39 V., C. 11, S. S. 4, S. 2.

PRINTED AT THE EXPOSITOR OFFICE, SEAFORTH.

VOTERS' LIST—1876.



Municipality of the Township of Hay.

POLLING SUB-DIVISION No. 1.

<i>No. on Roll.</i>	<i>Name.</i>	<i>No. of Lot.</i>	<i>Concession or Street.</i>	
39	Arbuckle, William	S. corner 23	1	owner.
116	Aldsworth, Cicero	7	4	tenant.
127	Armstrong, Francis	15	4	owner.
146	Armstrong, Noah	N $\frac{1}{2}$ 12	5	owner.
99	Armstrong, John	15	3	tenant.
5	Bolton, George	pt. 2, 2-5 acres	1	owner.
72	Burns, James	22	2	owner.
120	Brooks, James	E $\frac{1}{2}$ of E $\frac{1}{2}$ 5	4	owner.
121	Brooks, George	W $\frac{1}{2}$ of W $\frac{1}{2}$ 5	6	tenant.
37	Baker, Alva	S. E. corner 21	1	owner.
103	Bonthron, James	18	3	owner.
104	Bell, John	19	3	owner.
105	Bell, Paul D.	20	3	owner.
106	Buchanan, Sr., William	21	3	owner.
107	Buchanan, Jr., William	21	3	occupant.
133	Bell, Daniel	20	4	owner.
138	Berry, Adam	N $\frac{1}{2}$ 24	4	owner.
428	Box, Richard	E $\frac{1}{2}$ 8	S. B.	tenant.
429	Bissett, Robert	W $\frac{1}{2}$ 8	S. B.	owner.
159	Bell, William	N $\frac{1}{2}$ of W $\frac{1}{2}$ 16	5	owner.
160	Bell, James	S $\frac{1}{2}$ of W $\frac{1}{2}$ 16	5	owner.
3	Crawford, William	P. lot 1, 8 $\frac{1}{2}$ acres	1	owner.
36	Carr, William	S $\frac{1}{2}$ 21	1	tenant.
125	Corbett, John	N $\frac{1}{2}$ 13	4	tenant.
10	Case, Benjamin	7	1	owner.
88	Carley, John	3	3	owner.
60	Campbell, William	9 and 10	2	owner.
98	Chapman, William	14	3	owner.
110	Carlile Robert	N $\frac{1}{2}$ 24 and S $\frac{1}{2}$ 25	3	owner.
122	Cook, William	8	4	tenant.
147	Caldwell, William	pts. 17, 18 and 20	5	owner.
172	Currie, William	25	6	owner.
426	Ching, Thomas	5	S. B.	owner.
177	Carlile, Samuel	N $\frac{1}{2}$ 19	7	tenant.
427	Ching, James	S $\frac{1}{2}$ 6	S. B.	owner.

No. on Roll.

648 C

56 I
 65 I
 63 I
 27 I
 130 I
 131 I
 132 I
 135 I
 167 I
 168 I
 424 I
 425 I

67 I
 28 I
 64 I
 661 I
 162 I
 144 I
 102 I

164 I
 148 I
 181 I
 161 I

89 I
 38 I
 176 I
 178 I
 666 I
 43 I

650 I
 1 I
 652 I
 11 I
 42 I
 59 I
 6 I

41 I
 182 I

POLLING SUB-DIVISION No. 1—Continued.

No. on Roll.	Name.	No. of Lot.	Concession or Street.	
648	Carling, Isaac	16, 18, 20 and 21	1	owner.
56	Daw, Simeon	4	2	tenant.
65	Dougall, William	E $\frac{1}{2}$ s 14 and 15	2	owner.
63	Darling, Thomas	S $\frac{1}{2}$ 13	2	tenant.
27	Dojds, Andrew	16 and 17	1	tenant.
130	Dick, Thomas	18	4	tenant.
131	Dick, Sr., David	19	4	owner.
132	Dick, Jr., David	19	4	tenant.
135	Daters, Henry	22	4	owner.
167	Dignan, Ross	W $\frac{1}{2}$ 20	6	owner.
168	Dignan, Warran	E $\frac{1}{2}$ 20	6	owner.
424	Dunsford, Thomas	E $\frac{1}{2}$ 4	S. B.	owner.
425	Dunsford, William	W $\frac{1}{2}$ 4	S. B.	owner.
67	Elder, William	W $\frac{1}{2}$ 16 and 17	2	owner.
28	Elder, James W.	S $\frac{1}{2}$ 17	1	tenant.
64	Eacrett, Christopher	N $\frac{1}{2}$ 13	2	owner.
661	Eacrett, Richard	S $\frac{1}{2}$ 13	2	owner.
162	Elder, William	S $\frac{1}{2}$ of S $\frac{1}{2}$ 14	5	owner.
144	Eaton, Richard	E $\frac{1}{2}$ of E $\frac{1}{2}$ 10	5	tenant.
102	Edwards, Millar	17	3	owner.
164	Ferguson, Robert	21	6	owner.
148	Follock, Enoch	S $\frac{1}{2}$ 3	5	tenant.
181	Forrest, Cooper	24	7	owner.
161	Fitzgerald, John	N $\frac{1}{2}$ of S $\frac{1}{2}$ 14	5	owner.
89	Gould, Joseph	8	3	owner.
38	Gilchrist, John	S $\frac{1}{2}$ 22	1	owner.
176	Granger, John	E $\frac{1}{2}$ of E $\frac{1}{2}$ 15	7	owner.
178	Grant, William	20	7	owner.
666	Glenn, Thomas	19	6	tenant.
43	Galloway, Andrew	4	2	tenant.
650	Howard, James	4	5	owner.
1	Howard, Robert N.	pt. 1, 5 acres	1	owner.
652	Hunter, Leonard	S $\frac{1}{2}$ of S $\frac{1}{2}$ 9	5	owner.
11	Hawkins, George	8	1	owner.
42	Heffernan, John	25	1	owner.
59	Hawkins, William	N $\frac{1}{2}$ 8	2	owner.
6	Hawkshaw, John	2	1	owner.
41	Ingram, Alexander	S $\frac{1}{2}$ 24	1	owner.
182	Jarrot, John	N $\frac{1}{2}$ 25	7	owner.

POL

No. on Roll.

136 John
649 Jones

4 Ka
75 Ker

55 Los
94 Lan
74 Lou
111 Lav
134 Lub
149 Luk

9 M
19 Mit
32 Mo
57 Mu
101 Mu
100 Mu
109 Mo
128 Ma
21 Mc

20 M
30 Mc
29 Mc
31 Mc
61 M
63 M
68 M
69 M
70 M
71 M
84 M
97 M
123 M
152 M
170 M
171 M
13 M

86 N
85 N
87 N
88 N

POLLING SUB-DIVISION No. 1—Continued.

No. on Roll.	Name.	No. of Lot.	Concession or Street.	
136	Johnston, John	23	4	owner.
649	Jones, John	7	S. B.	owner.
4	K alpatrick, Ralph	P. L. 1, 5 acres	1	owner.
75	Kerr, William	S $\frac{1}{2}$ 25	2	owner.
55	L oadman, James	3	2	owner.
94	Lammie, Sr., William	N $\frac{1}{2}$ 11	3	owner.
74	Louttit, Peter	24	2	owner.
111	Lawrence, Charles W.	N $\frac{1}{2}$ 25	3	owner.
134	Luker, John	21	4	owner.
149	Luker, Richard	N. E. corner of W $\frac{1}{2}$ 20	5	tenant.
9	M urray, James	6	1	owner.
19	Mitchell, Valentine	pt. N $\frac{1}{2}$ 13	1	owner.
32	Moir, William	20	1	owner.
57	Murray, Robert	5 and 6	2	owner.
101	Munn, Peter	S $\frac{1}{2}$ 16	3	owner.
100	Munn, John	N $\frac{1}{2}$ 16	3	owner.
109	Moir, George	23	3	owner.
128	Mack, David	W $\frac{1}{2}$ 15	4	owner.
21	Morrison, Peter	Village Lot 6	1	owner.
20	M Leod, George	Village Lots 5, 7 and 8	1	tenant.
30	McEwen, Sr., Duncan	S $\frac{1}{2}$ 18	1	owner.
29	McEwen, Jr., Duncan	N $\frac{1}{2}$ 18	1	owner.
31	McEwen, William	19	1	owner.
61	McCull, Dugald	11	2	owner.
63	McCull, Daniel	11	2	owner.
68	McEwen, Alexander	18	2	owner.
69	McEwen, John	20 and N $\frac{1}{2}$ 19	2	owner.
70	McLaren, Archibald	W $\frac{1}{2}$ 22	2	owner.
71	McLaren, Alexander	E $\frac{1}{2}$ 22	2	owner.
84	McMahon, John	4	3	owner.
97	McGregor, Malcolm	N $\frac{1}{2}$ 13	3	owner.
123	McDonald, James	S $\frac{1}{2}$ 9	4	owner.
152	McShirry, Wilson	S $\frac{1}{2}$ 24	5	owner.
170	McAllister, Robert	23	6	owner.
171	McAllister, John	24	6	owner.
13	McTaggart, Alfred	10	1	owner.
86	N orthcott, Sr., John	7	3	owner.
85	Northcott, Jr., John	5	3	owner.
87	Northcott, William	7	3	tenant.
88	Northcott, Roger	7	2	owner.

POL

No. on Roll.

91 O'B
92 O'Bri
93 O'Bri
17 Otter
16 Otter
12 Oke,

2 Pin
25 Patt
26 Patt
34 Patt
35 Pett
76 Phil
77 Phil
649 Pick

15 Rom
73 Riet
126 Rey
151 Red
155 Red
63 Rus
180 Rife
124 Rus

21 Sp
175 Shu
53 Swi
66 Shi
145 Sou
148 Sol
166 Shu
647 Sto
164 Sim
18 Sw

95 T
96 Ta
139 Tro
179 Tro
659 Tro
660 Tro

14 W
23 W
40 W

POLLING SUB-DIVISION No. 1—Continued.

No. on Roll.	Name.	No. of Lot.	Concession or Street.	
91	O'Brien, William	9	3	tenant.
92	O'Brien, Patrick	S. pt. 10	3	owner.
93	O'Brien, James	N. pt. 10	3	owner.
17	Otten, Demas	S $\frac{1}{2}$ 13	1	owner.
16	Otten, Samuel A.	S $\frac{1}{2}$ 13	1	tenant.
12	Oke, Hugh	9	1	owner.
2	Pinch, Daniel	P. L. 1, 5 acres	1	owner.
25	Patterson, John	15	1	tenant.
26	Patterson, Sr., Robert	15	1	owner.
34	Patterson, Jr., Robert	S. E. corner 21	1	owner.
35	Petty, George	S $\frac{1}{2}$ 21	1	owner.
76	Philips, Elisha	N $\frac{1}{2}$ 25	2	owner.
77	Philips, Benson	N $\frac{1}{2}$ 25	2	tenant.
649	Pickard, James	N $\frac{1}{2}$ 3	5	owner.
15	Ross, Gavin	12	1	owner.
73	Rieth, William	23	2	owner.
126	Reynolds, Richard	S $\frac{1}{2}$ 12	4	owner.
151	Redmond, Richard	23	5	owner.
155	Redmond, Charles	N $\frac{1}{2}$ 25	5	owner.
63	Russell, James	4	2	owner.
180	Rife, Joseph	23	7	owner.
124	Russell, David	E $\frac{1}{2}$ 10	4	tenant.
21	Sprague, Obed.	Village Lot 6	1	tenant.
175	Shunk, Jacob H.	S $\frac{1}{2}$ of S $\frac{1}{2}$ 5	7	owner.
53	Swinerton, James	1	2	owner.
66	Shirray, Nichol	W $\frac{1}{2}$ 14 and 15	2	owner.
145	Southerby, Charles	S $\frac{1}{2}$ 12	5	tenant.
148	Soldan, Conrad	W $\frac{1}{2}$ 19 and 20	5	owner.
166	Shuart, Haggai	E $\frac{1}{2}$ 16	6	tenant.
647	Stoneman, William	17, 42, 44 and 57, Hensall	1	owner.
164	Simpson, John	W $\frac{1}{2}$ 6	5	tenant.
18	Swan, Thomas	N $\frac{1}{2}$ of E $\frac{1}{2}$ 13	1	owner.
95	Taylor, Jr., John	12	3	owner.
96	Taylor, Sr., John	12	3	tenant.
139	Troyer, Stephen	25	4	owner.
179	Troyer, Charles	21	7	owner.
659	Troyer, James	N. pt. 22	7	owner.
660	Troyer, Edmund	S. pt. 22	7	owner.
14	Whiteford, Adam	11	1	owner.
23	White, James	14	1	owner.
40	Wilson, William	23	1	owner.

POL

No. on Roll.

54	Wh
108	We
150	Wil
165	Wil
658	Wh
651	We
657	Wil
	Wh

POLLING SUB-DIVISION No. 1—Continued.

<i>No. on Roll.</i>	<i>Name.</i>	<i>No. of Lot.</i>	<i>Concession or Street.</i>	<i>owner.</i>
54	Whitelock, William	2	2	owner.
108	Weir, James	22	3	owner.
150	Wilson, William	W $\frac{1}{2}$ 21 and 22	5	owner.
168	Wilson, Thomas J.	12, 14 and 16	6	owner.
658	White, William	14	1	owner.
651	Werry, Thomas	W $\frac{1}{2}$ of W $\frac{1}{2}$ 5	5	owner.
657	Wilson, James	1 and 2, Hensall	1	owner.
	White, George	Village Lot 9	1	owner.

Warranted

07100
07101
07102
07103
07104
07105
07106
07107
07108
07109
07110

07100
07101
07102
07103
07104
07105
07106
07107
07108
07109
07110

Faint, illegible text in the center of the page, possibly bleed-through from the reverse side.

Mun

No. on Roll.

- 626 A
- 278 Ax
- 194 B
- 193 Br
- 242 Br
- 216 Br
- 215 Br
- 229 Ba
- 268 Ba
- 271 Be
- 283 Bl
- 284 Bl
- 290 B
- 298 B
- 600 B
- 632 B
- 610 B
- 433 B
- 623 B
- 627 B
- 199 B
- 200 D
- 245 B
- 447 C
- 187 C
- 223 C
- 635 C
- 445 C
- 183 C
- 203 C
- 607
- 639
- 614
- 638

VOTERS' LIST—1876.

Municipality of the Township of Hay.

POLLING SUB-DIVISION No. 2.

<i>No. on Roll.</i>	<i>Name.</i>	<i>No. of Lot.</i>	<i>Concession or Street.</i>	<i>owner.</i>
626	A lbricht, Adam	park lot E 42	Zurich	owner.
278	Axt, Frederick	3, 4, 13, 14, 15, 16	Zurich.	owner.
194	B roderick, William	N. part 7	8	owner.
193	Broderick, George	S $\frac{1}{2}$ 8	8	owner.
242	Broderick, John	S $\frac{1}{2}$ 7	10	owner.
216	Broderick, Joseph	E. part 11	9	owner.
215	Broderick, Robert	E. part 11	9	owner.
229	Bauer, George H.	W. part 20	9	owner.
263	Bare, Henry	6	11	owner.
271	Bechtler, Christian	9	11	owner.
283	Bloch, Eulius	17	11	tenant.
284	Bloch, Henry	17	11	owner.
290	Bechlin, Christian	22	11	owner.
298	Bean, Isaac	3	12	owner.
600	Brown, Robert	5, 6, 7 and 8, B. S.	Zurich.	owner.
632	Buchanan, Dr. George	W $\frac{1}{2}$ of E $\frac{1}{2}$ 20, Con. 10	Zurich.	owner.
610	Becker, Louis	Park lot A, K. S.	Zurich.	owner.
433	Brown, Jarrad	18	S. B.	owner.
623	Becker, Louis	part of Park lot B	Zurich.	owner.
627	Brisson, John	12, K. S.	Zurich.	tenant.
199	Bender, Herman	W $\frac{1}{2}$ of S $\frac{1}{2}$ 18	8	tenant.
200	Lender, Henry	S $\frac{1}{2}$ of N $\frac{1}{2}$ 18	8	tenant.
245	Bechtel, Noah	9	10	tenant.
447	C ook, John	Mill Reserve.	S. B.	owner.
187	Clements, Thomas B.	3	8	tenant.
223	Cober, Solomon	15	9	owner.
635	Creeman, Charles	9 and 10, V. S.	Zurich.	owner.
445	Cook, Reinhardt	Mill Reserve.	S. B.	owner.
183	Clements, Thomas	3	5	tenant.
203	Cook, John	N $\frac{1}{2}$ of N $\frac{1}{2}$ 18	8	tenant.
607	D emuth, Justice	S. W. C. 20, Con. 10	Zurich.	tenant.
639	Diechart, Nicholas	S $\frac{1}{2}$ P. 21, V. S.	Zurich.	owner.
614	Diechart, John	33, 35 and 36, K. S.	Zurich.	owner.
638	Demuth, Frederick	7 and 8, K. S.	Zurich.	owner.

No. on Roll.

- 211 D
- 236 D
- 221 E
- 264 E
- 266 E
- 267 E
- 303 E
- 440 E
- 431 E
- 253 E
- 205 E
- 209 E
- 212 E
- 252 E
- 269 E
- 288 E
- 295 E
- 450 E
- 629 E
- 625 E
- 261 E
- 231 E
- 283 E
- 273 E
- 280 E
- 293 E
- 663 E
- 368 E
- 317 E
- 313 E
- 259 E
- 603 E
- 637 E
- 256 E
- 213 E
- 214 E
- 458 E
- 260 E
- 217 E
- 226 E
- 265 E
- 255 E

VOTERS LIST

Municipality of the Town

POLLING DISTRICT

No. on Roll	Name	Address	Occupation
211			
236			
221			
264			
266			
267			
303			
440			
431			
253			
205			
209			
212			
252			
269			
288			
295			
450			
629			
625			
261			
231			
283			
273			
280			
293			
663			
368			
317			
313			
259			
603			
637			
256			
213			
214			
458			
260			
217			
226			
265			
255			

POLLING SUB-DIVISION No. 2—Continued.

No. on Roll.	Name.	No. of Lot.	Concession or Street.	
211	Decker, John	N $\frac{1}{2}$ 7	9	owner.
236	Dirstein, Henry V.	N. W. pt. 15	12	owner.
221	Eisinbach, George	E $\frac{1}{2}$ 14	9	owner.
264	Emenwhather, Henry	3	11	tenant.
266	England, Adam	N. part 5	11	owner.
267	Elmbaum, Samuel G.	S. corner 6	11	owner.
303	Exstein, John	7	12	owner.
440	Elenbaum, David	3	S. B.	owner.
431	Ernst, Christian	Park lot H, V. S.	Zurich.	owner.
253	Foss, Henry	S $\frac{1}{2}$ 19	10	tenant.
205	Foster, Nicholas	4	9	owner.
209	Foster, Joseph	W $\frac{1}{2}$ 5	9	owner.
212	Foster, Samuel	N. part 9	9	owner.
252	Fisher, Christopher	W $\frac{1}{2}$ 18	10	tenant.
269	Faust, Henry O.	7	11	owner.
288	Folland, Henry	20	11	owner.
295	Fee, Walter	N $\frac{1}{2}$ 25	10	owner.
450	Fried, Noah	12	S. B.	owner.
629	Faust, Daniel	2, V. S.	Zurich.	owner.
625	Fenwick, William	Mill Reserve.	Zurich.	owner.
261	Fosald, George	S. W. corner 24	10	tenant.
231	Geigher, Abraham	23	9	owner.
283	Geigher, Peter S.	W $\frac{1}{2}$ 25	9	owner.
273	Gingierich, Jacob O.	N $\frac{1}{2}$ 12	10	owner.
280	Goodohalk, Louis	N $\frac{1}{2}$ 15	11	owner.
293	Gies, Henry	25	11	owner.
663	Grill, Christian Sr.,	23	S. B.	owner.
308	Gabel, Samuel	N. part 13	12	owner.
317	Geigher, Daniel B.	21	12	owner.
313	Geigher, John B.	17	12	owner.
259	Gallman, John Sr.	W $\frac{1}{2}$ 24	10	tenant.
603	Galster, Servetius	P. 4, B. S.	Zurich.	owner.
637	Grieb, Henry	17, 18, 19 and 20, V. S.	Zurich.	owner.
256	Gies, Ernst	E $\frac{1}{2}$ 24	10	owner.
213	Gingrich, Tobias	N. part 8	9	tenant.
214	Gingrich, Amos	S. part 9	9	tenant.
458	Grill, Christian Jr.	23	S. B.	owner.
260	Gallman, John Jr.	W $\frac{1}{2}$ of S $\frac{1}{2}$ 25	10	tenant.
217	Hanover, Elia	West part 11	9	owner.
226	Hey, Andrew	S $\frac{1}{2}$ 18	9	owner.
265	Hartman, John	4	11	owner.
255	Happel, Jacob	E $\frac{1}{2}$ of E $\frac{1}{2}$ 21	10	owner.

1880

ROLLING MILL-BOX 2

No. on Roll.

- 442
- 599
- 616
- 618
- 316
- 437
- 451
- 602
- 208
- 624

- 228
- 202

- 191
- 292
- 604

- 219
- 275
- 277
- 279
- 281
- 431
- 241
- 314
- 445
- 444
- 612

- 198
- 127
- 270
- 243
- 246
- 209

- 195
- 312
- 311
- 609
- 430

- 510
- 320

POLLING SUB-DIVISION No. 2—Continued.

<i>No. on Roll.</i>	<i>Name.</i>	<i>No. of Lot.</i>	<i>Concession or Street.</i>	
442	Hamlin, Thomas W.	2	S. B.	owner.
599	Hess, George	4, B. S.	Zurich.	owner.
616	Happel, Hartman	19, K. S.	Zurich.	owner.
618	Hess, Frederick	S. part M. R.	Zurich.	owner.
316	Hamaker, Daniel	20	12	owner.
437	Hauch, Philip	20	S. B.	owner.
451	Holbine, Charles	23 and 24	S. B.	owner.
602	Hess, Christian	B. S., Con. 11	Zurich.	owner.
208	Hahn, Ludwig	W $\frac{1}{2}$ 6	9	owner.
624	Holtzman, Gabriel	Park lot, F. S.	Zurich.	owner.
228	Ilsie, Henry	C. part 19	9	owner.
202	Ilsie, Frederick	S. part 19	8	owner.
191	Johnston, Edward	23	11	owner.
202	Johnston, Andrew	24	11	owner.
604	Johnston, Thomas	Park lot 1	Zurich.	owner.
219	Krine, John	5	10	owner.
275	Kaylor, Henry Sr.	12	11	owner.
277	Kaylor, Philip	N $\frac{1}{2}$ 14	11	owner.
279	Kaylor, Henry Jr.	S $\frac{1}{2}$ 15	11	owner.
281	Kaylor, Jacob	E $\frac{1}{2}$ 16	11	owner.
431	Kelly, Thomas	15	S. B.	owner.
241	Krine, John Jr.	21	S. B.	owner.
314	Kercher, Jacob	18	12	owner.
445	Kleinstabler, August	Village Lot 1	S. B.	owner.
444	Kleinstabler, Louis	14	S. B.	owner.
612	Klopp, William	W. part 16, K. S.	Zurich.	owner.
198	Leibold, Henry	W $\frac{1}{2}$ 16	8	tenant.
127	Loir, Christian	S. W. part 12	8	owner.
270	Livergood, Daniel	8	11	owner.
243	Lehman, William	N. W. corner 7	10	owner.
246	Lehman, Daniel	10	10	owner.
209	Lehman, Abraham	14	12	owner.
195	Martin, Solomon	9	8	owner.
312	Mellick, Justice	16	12	owner.
311	Mellick, John	16	12	owner.
609	Moritz, John F.	E. parts 13 and 14, K. S.	Zurich.	owner.
430	Millar, Joshua	14	S. B.	owner.
510	McKie, William	S. E. part 15	12	owner.
320	Nicholson, Robert	25	12	owner.

No. on Roll.

- 319 N
- 283 C
- 448 C
- 449 C
- 441
- 189
- 597
- 218
- 222
- 238
- 247
- 251
- 272
- 289
- 506
- 434
- 435
- 619
- 627
- 304
- 192
- 196
- 206
- 207
- 210
- 225
- 248
- 249
- 289
- 273
- 285
- 294
- 315
- 438
- 615
- 613
- 299
- 611
- 621
- 263
- 204

POLLING SUB-DIVISION No. 2—Continued.

No. on Roll.	Name.	No. of Lot.	Concession or Street.	
319	Nicholson, Michael Sr.	25		12 owner.
283	Otto, Henry	W $\frac{1}{2}$ 16		11 owner.
448	Ochel, Jacob	S $\frac{1}{2}$ of S $\frac{1}{2}$ 3		13 owner.
449	Orth, Henry	part 24	S. B.	owner.
441	Pummel, William	4	S. B.	owner.
189	Page, James	4	8	tenant.
597	Prang, John	1, B. S.	Zurich.	owner.
218	Rannie, Samuel	10 and 12	9	owner.
222	Rickbeil, John	N $\frac{1}{2}$ 14	9	owner.
238	Roader, Jacob	3	10	owner.
247	Rossenberger, Abraham	11	10	owner.
251	Rickbiel, John F.	17	10	owner.
272	Ragier, Jacob	10	11	owner.
289	Rummel, Hermon	W. part 21	11	owner.
506	Restmayer, Ernst	11	12	owner.
434	Roader, Philip	19	S. B.	owner.
435	Reynolds, William	E $\frac{1}{2}$ 17	S. B.	owner.
619	Roading, Justice	3, 14, 32 and 37, V. S.	Zurich.	owner.
627	Randall, Henry	61 and 62, K. S.	Zurich.	owner.
304	Raet, John	12	12	owner.
192	Smith, Wendel	S. part 7	8	tenant.
196	Shopp, Nicholas	S. W. pt. 12	8	owner.
206	Shaffer, Daniel	E $\frac{1}{2}$ 5	9	owner.
207	Shaffer, Frederick	E $\frac{1}{2}$ 6	9	owner.
210	Smith, Adam	E $\frac{1}{2}$ 7	9	owner.
225	Shreader, Christian	S. pt. 17	9	owner.
248	Sleuchter, Jacob G.	13	10	owner.
249	Schwalm, William	14	10	owner.
289	Sachs, Adam	3	11	owner.
273	Shantz, Christian	11	11	owner.
385	Surarus, Isaac	18	11	owner.
294	Smith, Joseph	25	11	owner.
315	Surarus, Daniel	19	12	owner.
438	Snell, William	22	S. B.	owner.
615	Shuttler, John F.	17 and Zurich	K. S.	owner.
613	Steinbach, Daniel	21, 28, 35 and 38, Zurich	K. S.	owner.
299	Shelling, John G.	S $\frac{1}{2}$ 4	12	owner.
611	Schnell, Henry	9, Zurich	K. S.	owner.
621	Schnider, Henry	64 and 65, Zurich	K. S.	owner.
263	Sippel, Henry	S $\frac{1}{2}$ 22	10	owner.
204	Thaler, Adam	3	9	owner.

No. on Roll.

- 224 Tri
- 239 Tri
- 456 Tha
- 683 Thi
- 301 Vo
- 300 Vol
- 219 W
- 220 Wh
- 227 We
- 244 Wi
- 245 Wi
- 250 Wa
- 287 Wu
- 305 Wa
- 307 Wa
- 318 Wi
- 432 Wi
- 598 We
- 601 We
- 643 Wa
- 608 Wi
- 617 We
- 286 We
- 654 We
- 302 We
- 606 We
- 642 We
- 232 Z
- 276 Zir
- 640 Zir
- 230 Ze
- 653 Ze
- 641 Zir
- 191 Zir

POLLING SUB-DIVISION No. 2—Continued.

No. on Roll.	Name.	No. of Lot.	Concession or Street.	
224	Trimner, John Justice	16	9	owner.
239	Trimner, Justice	6	10	owner.
456	Thaler, Henry	W $\frac{1}{2}$ of W $\frac{1}{2}$ 24	S. B.	owner.
683	Thiel, Louis	4, Zurich	V. S.	owner.
301	Volker, William	5	12	tenant.
300	Volker, Henry	5	12	owner.
219	Whitmer, Christian	S $\frac{1}{2}$ 13	9	owner.
220	Whitmer, George	N $\frac{1}{2}$ 13	9	owner.
227	Wells, Jacob	S. pt. 19	9	owner.
244	Wideman, Sr., Henry	N $\frac{1}{2}$ 7	10	owner.
245	Wideman, Jacob	9	10	owner.
250	Walper, Abel	15	10	owner.
287	Wurm, Mathias	N $\frac{1}{2}$ 19	11	owner.
305	Walper, Louis	9	12	owner.
307	Walper, Henry	12	12	owner.
318	Wilson, Charles	22	12	owner.
432	Wildfong, Daniel	16	S. B.	owner.
598	Well, Hermon	3, Zurich	B. S.	owner.
601	Weslock, Henry	10, Zurich	B. S.	owner.
643	Wagner, Conrad F.	56, Zurich	V. S.	owner.
608	Wilson, William G.	10, 11, 70, Zurich	K. S.	owner.
617	Weil, Peter	21, 22, 23, Zurich	K. S.	owner.
286	Wurm, Henry	S $\frac{1}{2}$ 19	11	owner.
654	Willet, John	17 and 18	S. B.	owner.
302	Weber, Jacob	6	12	owner.
606	Wood, John	3, Zurich	B. S.	tenant.
642	Wattlayfer, Adam	32, Zurich	V. S.	owner.
232	Zeller, Sr., Daniel	24	9	owner.
276	Zimmerman, Christian	13	11	owner.
640	Zimmerman, Sr., Henry	P. L. 7	V. S.	owner.
230	Zettel, Joseph	22	9	owner.
653	Zeller, Jacob	66, Zurich	K. S.	owner.
641	Zimmerman, Henry	E. pt. 21	10	owner.
191	Ziler, Michael	W $\frac{1}{2}$ 6	8	owner.

MEMBERSHIP LIST

MEMBERSHIP LIST

Name	No. on Roll
[Faint Name]	558
[Faint Name]	329
[Faint Name]	343
[Faint Name]	350
[Faint Name]	360
[Faint Name]	398
[Faint Name]	460
[Faint Name]	413
[Faint Name]	502
[Faint Name]	581
[Faint Name]	585
[Faint Name]	592
[Faint Name]	529
[Faint Name]	414
[Faint Name]	415
[Faint Name]	522
[Faint Name]	341
[Faint Name]	351
[Faint Name]	33
[Faint Name]	35
[Faint Name]	52
[Faint Name]	53
[Faint Name]	58
[Faint Name]	58
[Faint Name]	58
[Faint Name]	53
[Faint Name]	36
[Faint Name]	40
[Faint Name]	30
[Faint Name]	30
[Faint Name]	30
[Faint Name]	30

MU

No. on Roll.

558
 329
 343
 350
 360
 398
 460
 413
 502
 581
 585
 592
 529
 414
 415
 522
 341
 351
 33
 35
 52
 53
 58
 58
 58
 53
 36
 40
 30
 30
 30

VOTERS' LIST—1876.

Municipality of the Township of Hay.

POLLING SUB-DIVISION No. 3.

No. on Roll.	Name.	No. of Lot.	Concession or Street.	
558	A ppleman, Justice	27	L. R. E.	tenant.
329	B ecker, John W.	S $\frac{1}{2}$ 9	13	tenant.
343	B onnett, Christian	22	12	owner.
350	B irk, Yokom	N $\frac{1}{4}$ 3	14	owner.
360	B ender, Michael	10	14	tenant.
398	B ender, Henry	S $\frac{1}{2}$ 3	15	owner.
460	B rown, Ralph	W $\frac{1}{2}$ 27	S. B.	tenant.
413	B rown, Robert	W $\frac{1}{2}$ 17	14	owner.
502	B roderick, William	S $\frac{1}{2}$ 8	L. R. W.	owner.
581	B auman, Emanuel	pts. 7 and 8	L. R. W.	owner.
585	B oller, Henry	13 and 14	L. R. W.	owner.
592	B ailey, Richard B.	24	L. R. W.	owner.
529	B ettohen, Gotlabe	S $\frac{1}{2}$ 7	L. R. E.	owner.
414	B rowning, Thomas	C. pt. 17	15	owner.
415	B rown, Alexander	E. pt. 17	15	owner.
525	C orovoe, Oliver	N $\frac{1}{4}$ of S $\frac{1}{2}$ 6	L. R. W.	owner.
341	C olosky, John	20	13	owner.
353	C ountz, Jacob	W. pt. 5	14	owner.
336	D irstein, Henry V.	E. pt. 14	13 (see sub-div. 2)	owner.
358	D echer, Lawrence	N $\frac{1}{2}$ 8	14	owner.
526	D uscharm, Martin	S $\frac{1}{2}$ of S $\frac{1}{2}$ 6	L. R. E.	owner.
531	D inomy, Louis	S $\frac{1}{2}$ of N $\frac{1}{2}$ 9	L. R. E.	owner.
583	D uscharm, David	N. pt. 9	L. R. W.	owner.
584	D uscharm, John	N $\frac{1}{2}$ 10	L. R. W.	owner.
530	D uscharm, Escore	N $\frac{1}{2}$ of N $\frac{1}{2}$ 8	L. R. E.	owner.
366	E ichler, Christian	N $\frac{1}{2}$ 14	14	owner.
408	E dgehoffer, George	N $\frac{1}{2}$ 12	15	owner.
369	F oss, Folwarth	E. pt. 16	14	owner.
528	G ravell, Sillors	N $\frac{1}{2}$ 7	L. R. E.	tenant.
325	G reybiel, John	N $\frac{1}{4}$ of S $\frac{1}{2}$ 3	13	owner.
359	G eiger, George	9	14	owner.
365	G osho, John	pts. 13 and 14	14	owner.

WORLD BANK GROUP
MEMORANDUM FOR THE BOARD OF DIRECTORS
SUBJECT: [Illegible]

[The remainder of the page contains several paragraphs of text that are extremely faint and illegible due to the quality of the scan.]

- No. on Roll.
- 362
 - 527
 - 576
 - 575
 - 653
 - 344
 - 534
 - 536
 - 537
 - 577
 - 578

 - 327
 - 361
 - 370
 - 373
 - 399
 - 417
 - 540
 - 547
 - 555
 - 554
 - 376

 - 549
 - 550

 - 382
 - 355
 - 553
 - 381
 - 407
 - 410

 - 371
 - 411
 - 365
 - 403

 - 333
 - 354
 - 351
 - 374
 - 401
 - 404
 - 411

POLLING SUB-DIVISION No. 3—Continued.

No. on Roll.	Name.	No. of Lot.	Concession or Street.	
368	Gosho, Andrew	W. pt. 16	14	owner.
527	Gravell, Esdore	N $\frac{1}{2}$ 7	L. R. E.	owner.
576	Graton, Charles	N $\frac{1}{2}$ 7	L. R. W.	owner.
575	Graton, Gregor	N $\frac{1}{2}$ 6	L. R. W.	owner.
653	Grove, Andrew	N $\frac{1}{2}$ 22	L. R. E.	owner.
344	Geiger, Moses	23	13	owner.
534	Gravell, Tuffied	W $\frac{1}{2}$ of N $\frac{1}{2}$ 11	L. R. E.	owner.
536	Gravell, Peter	N. E. pt. of N $\frac{1}{2}$ 11	L. R. E.	owner.
537	Gravell, Charles	E. pt. of N $\frac{1}{2}$ 11	L. R. E.	owner.
577	Graton, Oschi l	N $\frac{1}{2}$ 6	L. R. W.	tenant.
578	Graton, Ferdinand	N $\frac{1}{2}$ 7	L. R. W.	owner.
327	Hedrick, Frederick	N $\frac{1}{2}$ of E $\frac{1}{2}$ 5	13	owner.
361	Hank, John	W $\frac{1}{2}$ 11	14	owner.
370	Honor, Jacob	E $\frac{1}{2}$ 17	14	tenant.
373	Hoemolt, Bartlett	E $\frac{1}{2}$ of E $\frac{1}{2}$ 21	14	tenant.
399	Hoffman, Henry	S $\frac{1}{2}$ 4	15	tenant.
417	Hortman, Simeon	pts. 21 and 22	15	owner.
540	Heyrouk, Henry	12	L. R. E.	owner.
547	Hienbecker, Frederick	S. W. pt. 15	L. R. E.	owner.
555	Hartman, John	20	L. R. E.	owner.
554	Hendricks, Samuel	23	L. R. E.	owner.
376	Henmiller, Philip	S $\frac{1}{2}$ 22	14	tenant.
549	Jacobie, John	N $\frac{1}{2}$ 19	L. R. E.	owner.
550	Jannieson, Robert	S $\frac{1}{2}$ 19	L. R. E.	owner.
382	Kalbfleisch, John C.	S. pt. 24	15	owner.
355	Klienfield, John	N $\frac{1}{2}$ 6	14	owner.
553	Knorr, Daniel	W $\frac{1}{2}$ 22	L. R. E.	tenant.
381	Kalbfleisch, Henry	W $\frac{1}{2}$ 25	14	owner.
407	Kruger, John	E. pt. 12	15	owner.
410	Kercher, Michael	15	15	owner.
371	Linge, Henry	N $\frac{1}{2}$ 19	14	tenant.
412	Lindfield, Jacob	E. pt. 14	L. R. E.	owner.
362	Lintz, John	S $\frac{1}{2}$ 12	14	owner.
403	Linge, Justus	8	15	tenant.
339	Murner, Gotlabe	17	13	owner.
354	Millar, Christopher	W $\frac{1}{2}$ of S $\frac{1}{2}$ 6	14	tenant.
357	Millar, Conrad	pts. 7 and 8	14	owner.
374	Moore, Robert	E $\frac{1}{2}$ 20	14	tenant.
401	Miller, Christian W.	S $\frac{1}{2}$ 6	15	tenant.
404	Millar, Robert	S $\frac{1}{2}$ 9	15	tenant.
419	Millar, Adam	N $\frac{1}{2}$ of N $\frac{1}{2}$ 24	15	tenant.

No. on Roll.

- 533
- 596
- 469
- 345
- 589
- 337
- 340
- 388
- 363
- 595
- 391
- 469
- 453
- 351
- 334
- 364
- 546
- 593
- 326
- 367
- 378
- 400
- 402
- 405
- 409
- 412
- 538
- 552
- 551
- 552
- 557
- 463
- 465
- 375
- 461
- 330
- 328
- 372

POLLING SUB-DIVISION No. 3—Continued.

No. on Roll.	Name.	No. of Lot.	Concession or Street.	
533	Moss, Peter	S. pt. 9	L. R. E.	owner.
596	Mitchell, John	32	L. R. W.	owner.
469	Mo Donald, William	36	S. B.	owner.
345	N icholson, Godfrey	24	13	owner.
589	Nicol, John	20	L. R. W.	owner.
337	O rtwine, Henry	N. W. corner 14	13	owner.
340	Oswald, Christian, Jr.	S $\frac{1}{2}$ 19	13	owner.
388	O'Brien, Roswell	18	L. R. W.	owner.
363	P file, Henry	N $\frac{1}{2}$ 12	14	owner.
595	Pollock, John	29, 30, and 31	L. R. W.	owner.
391	Plaff, Henry	5	16	owner.
469	Pestor, Jacob	W. pt. 35	S. B.	owner.
453	Pfaff, Conrad	25	S. B.	owner.
351	Q uant, Hermon	S $\frac{1}{2}$ 4	14	owner.
334	R uby, Jacob	13	13	owner.
364	Ruby, David	S $\frac{1}{2}$ 13	14	owner.
546	Regan, Francis	N. and W. pts. 15	L. R. E.	owner.
593	S ibold, Adam	25	L. R. W.	tenant.
326	Shreader, Frederick	S $\frac{1}{2}$ 4	13	owner.
367	Slenchter, Jacob	15	14	owner.
378	Shelby, Henry	S $\frac{1}{2}$ 23	14	owner.
400	Sachs, Daniel	5	15	tenant.
402	Shoemaker, John	7	15	tenant.
405	Shelby, Christian	N $\frac{1}{2}$ 9	15	owner.
409	Schatz, Jacob	13	15	owner.
412	Schooch, Christian	W. pt. 16	15	owner.
538	Spencer, David	S $\frac{1}{2}$ 11	L. R. E.	owner.
552	Surarus, David	W. pt. 16	L. R. E.	owner.
551	Sillar, Duncan	N $\frac{1}{2}$ 21	L. R. E.	owner.
552	Sillar, Alexander	S $\frac{1}{2}$ 21	L. R. E.	owner.
557	Shodde, John	26	L. R. E.	owner.
463	Shreader, August D.	W $\frac{1}{2}$ 28	S. B.	owner.
465	Shreader, Jacob	S $\frac{1}{2}$ 31	S. B.	owner.
375	Steinbach, Henry	W. pt. 21	1 $\frac{1}{2}$	tenant.
461	Smith, Douglass	E $\frac{1}{2}$ 28	S. B.	tenant.
330	Stanbus, Conrad	N $\frac{1}{2}$ 9	13	tenant.
328	T hon, Jacob	E $\frac{1}{2}$ 6	13	owner.
372	Thiel, George	W $\frac{1}{2}$ 20	14	tenant.

No. on Roll.

- 416 Tr
- 542 Tr
- 541 Tr
- 559 Tr
- 560 Tr
- 561 Tr
- 591 Tr
- 594 Tr
- 466 Tr
- 462 Tr
- 467 Tr
- 562 Tr
- 591 Tr

- 381 V
- 338 W
- 335 V
- 352 V
- 379 V
- 356 V
- 406 V
- 556 V
- 586 V
- 459 V
- 349 V
- 464 V
- 532 V
- 543 V
- 056 V

- 333
- 342

POLLING SUB-DIVISION No. 3—Continued.

<i>No. on Roll.</i>	<i>Name.</i>	<i>No. of Lot.</i>	<i>Concession or Street.</i>	
416	Trimner, Wiegand	18	15	owner.
542	Trefry, Samuel	W. pt. of N $\frac{1}{2}$ 14	L. R. E.	owner.
541	Trefry, Robert	W. pt. of S $\frac{1}{2}$ 13	L. R. E.	owner.
559	Turnbull, George	S $\frac{1}{2}$ 28	L. R. E.	owner.
560	Turnbull, Thomas	29	L. R. E.	owner.
561	Turnbull, Robert	S. pt. 31	L. R. E.	owner.
591	Taylor, James	21 and 22	L. R. W.	owner.
594	Turnbu ⁿ , William	27 and part 28	L. R. W.	owner.
466	Thompson, Smithson	E $\frac{1}{2}$ 27	S. E.	owner.
462	Teahman, William	29	S. B.	owner.
467	Thompson, Amos	W $\frac{1}{2}$ of W $\frac{1}{2}$ 26	S. B.	owner.
562	Taylor, John J.	32	L. R. E.	owner.
591	Taylor, Robert H.	21	L. R. W.	owner.
381	Walper, John	S $\frac{1}{2}$ 10	13	tenant.
338	Wing, William	16	13	owner.
335	Wambold, Abram	E. pt. 14	13	tenant.
352	Wggoner, Conrad	N $\frac{1}{2}$ 4	14	owner.
379	Weber, Casper	N $\frac{1}{2}$ 23	14	owner.
356	Wangoner, Justice	S. pt. 7	15	owner.
406	Weber, Conrad	10	15	owner.
556	Woods, Henry D.	25	L. R. E.	owner.
536	Wilson, William S.	16 and 17	L. R. W.	owner.
459	Willert, Christopher	E. pt. 26	S. B.	owner.
349	Walper, August	S $\frac{1}{2}$ 3	14	owner.
464	Willert, Joseph	E $\frac{1}{2}$ 30	S. B.	tenant.
532	Wilson, Andrew	N. pt. 9	L. R. E.	owner.
543	Wismer, Levi	E. pt. of N $\frac{1}{2}$ 11	L. R. E.	owner.
656	Wolf, Martin	N $\frac{1}{2}$ of N $\frac{1}{2}$ 24	14	owner.
333	Zimmer, John	12	13	owner.
342	Zellar, Michael	21	13	owner.

Mu

No. on Roll.

- 476
- 510
- 512
- 517
- 518

- 140
- 141
- 234
- 570
- 501
- 571
- 506

- 479
- 478
- 574
- 575
- 664

- 4
- 4
- 51
- 11
- 49
- 49
- 52
- 52
- 56
- 56
- 57
- 58
- 3
- 5
- 1

VOTERS' LIST—1876.

Municipality of the Township of Hay.

POLLING SUB-DIVISION No. 4.

No. on Roll.	Name.	No. of Lot.	Concession or Street.	
476	A nderson, Robert	W $\frac{1}{2}$ of E $\frac{1}{2}$ 7	N. B.	owner.
510	Allan, John,	W. part 24	N. B.	owner.
512	Allan, Robert	26	N. B.	owner.
517	Adair, Henry	E. part of W $\frac{1}{2}$ 29	N. B.	owner.
518	Agnew, Henry	W. part 29	N. B.	owner.
140	B ell, Robert	26	4	owner.
141	Berry, John	N $\frac{1}{2}$ 27	4	tenant.
234	Bauer, Henry	W. part 26	9	owner.
570	Bushe, Joseph	N $\frac{1}{2}$ 3	L. R. W.	owner.
501	Bushe, Maxmie	part 24	N. B.	owner.
571	Bedour, Simeon	N $\frac{1}{2}$ 4	L. R. W.	owner.
506	Bender, Peter	E. part 24	N. B.	owner.
479	Cochrane, John Sr.	W $\frac{1}{2}$ 7	N. B.	owner.
478	Cochrane, James	N $\frac{1}{2}$ 8	N. B.	owner.
574	Conteng, Archley	C. part 5	L. R. W.	owner.
573	Conteng, Peter	N. part 5	L. R. W.	owner.
664	Cudmore, William	26	6	owner.
46	D oig, Paul	29	1	owner.
47	Doig, Robert	30	1	owner.
513	Dinsmore, John	E $\frac{1}{2}$ 27	N. B.	owner.
114	Dick, Thomas	28	3	owner.
492	Dinsmore, John	17	N. B.	owner.
497	Douglas, Alexander	21	N. B.	owner.
522	Disgardins, Julius	N. and E. parts 4	L. R. E.	owner.
524	Dinomy, Alexander	S $\frac{1}{2}$ of S $\frac{1}{2}$ 5	L. R. E.	owner.
563	Discharm, Eli	N $\frac{1}{2}$ 1	L. R. W.	owner.
569	Disgardins, Sidreoh	S $\frac{1}{2}$ 2	L. R. W.	owner.
572	Dinomy, George	S $\frac{1}{2}$ 4	L. R. W.	owner.
580	Dinomy, Redges	S $\frac{1}{2}$ 3	L. R. W.	owner.
82	Daniels, James	28	2	tenant.
346	Deitz, Henry A.	26	13	owner.
574	Dinomy, Norbin	N $\frac{1}{2}$ 5	L. R. E.	owner.
140	E ssy, Thomas	26	4	tenant.

No. on Roll.

503
486

295
296

567
142

173
471

473
474

480
487

488
498

420
508

511
516

654

486
470

514
348

322
383

481
523

504
482

564
483

520
321

4

17

47

50

POLLING SUB-DIVISION No. 4—Continued.

<i>No. on Roll.</i>	<i>Name.</i>	<i>No. of Lot.</i>	<i>Concession or Street.</i>	
503	Erwin, William	part N. E $\frac{1}{2}$ 24	N. B.	owner.
486	Erwin, Joseph	N. W. corner 11	N. B.	owner.
295	Fee, Walter	26	11 (see S.D.2)	owner
296	Fee, Edward	27	11	owner.
567	Generau, Hyacinth	part 2	L. R. W.	owner.
142	Greenslade, George	28	4	tenant.
173	Houlden, James	27	6	owner.
471	Hanson, Walter	E $\frac{1}{2}$ 3	N. B.	owner.
473	Hollingshead, Henry	E $\frac{1}{2}$ 4	N. B.	owner.
474	Hollingshead, William	W $\frac{1}{2}$ 4	N. B.	owner.
480	Hirnonymous, William	9	N. B.	owner.
487	Hill, William	11	N. B.	owner.
488	Hagan, James	S $\frac{1}{2}$ 12	N. B.	owner.
498	Hostettler, David	22	N. B.	owner.
420	Hess, Andrew	N $\frac{1}{2}$ 26	15	owner.
508	Hess, George	part N. corner 24	N. B. Berne.	owner.
511	Hunter, John	25	N. B.	owner.
516	Howard, John	E $\frac{1}{2}$ 29	N. B.	tenant.
654	Hicks, Richard	22	N. B.	income.
486	Irwin, Joseph	part 11	N. B.	owner.
470	Ivison, William	2	N. B.	owner.
514	Johnston, Thomas A.	N $\frac{1}{2}$ of 27	N. B.	owner.
348	Johnston, William	28	13	owner.
322	Kipfer, Andrew	S. part 27	12	owner.
383	Kropf, David	W $\frac{1}{2}$ 26	14	owner.
481	Love, Hugh Sr.	10	N. B.	owner.
523	Laporte, Joseph	S $\frac{1}{2}$ of S $\frac{1}{2}$ 5	L. R. E.]	owner..
504	Leslie, John	part 24	N. B.	owner.
482	Love, Andrew Y.	10	N. B.	occupant.
564	Mosseau, Alex.	N $\frac{1}{2}$ of S $\frac{1}{2}$ 1	L. R. W.	owner.
483	Maxwell, John	part 11	N. B.	owner.
520	Mosseau, Oliver	N $\frac{1}{2}$ 30	N. B.	tenant.
321	Maldrew, John	26	12	owner.
45	MOMordie, Robert	28	1	owner.
174	McAllister, Alex.	28	6	owner.
470	McMurtrie, John	W $\frac{1}{2}$ 3	N. B.	owner.
505	McKay, David	pt. 24	N. B.	owner.

POI

No. on Roll.

- 257 Na
- 422 Oe
- 297 Oes
- 347 Oes
- 385 Oes
- 521 Oal

- 80 Pe
- 81 Pet
- 82 Pet
- 236 Pia
- 496 Per
- 519 Pap
- 521 Pol
- 566 Pa
- 568 Pa
- 484 Po

- 502 Q

- 158 R
- 491 Ri
- 235 R
- 515 Ra

- 156 S
- 157 S
- 183 S
- 475 S
- 490 S
- 495 S
- 386 S
- 421 S
- 423 S
- 324 S
- 48 S
- 184 S
- 185 S
- 499 S
- 384 S
- 476 S
- 509 S
- 495 S

POLLING SUB-DIVISION No. 4—Continued.

No. on Roll.	Name.	No. of Lot.	Concession or Street.	
257	N ashwanger, John	E $\frac{1}{2}$ 27	10	owner.
422	O esch, Joseph	N $\frac{1}{2}$ 27	15	tenant.
297	Oesch, Menno	E. pt. 28	11	owner.
347	Oesch, John	27	13	owner.
385	Oesch, Jacob	N $\frac{1}{2}$ 27	14	tenant.
521	Oaler, John	N $\frac{1}{2}$ 30	N. B.	owner.
80	P etty, Sr., John	27	2	owner.
81	Petty, Henry John	27	2	tenant.
82	Petty, James	28	2	owner.
236	Pfaff, Henry S.	S $\frac{1}{2}$ 28	9	owner.
496	Percy, Thomas	20	N. B.	owner.
519	Papineau, John	N $\frac{1}{2}$ 30	N. B.	tenant.
521	Pollock, James	3	L. R. E.	owner.
566	Papineau, John	N $\frac{1}{2}$ 2	L. R. W.	owner.
568	Papineau, Joseph	S $\frac{1}{2}$ of N $\frac{1}{2}$ 2	L. R. W.	owner.
484	Pollock, Marshall	N. W. corner 11	N. B.	owner.
502	Q uigley, Hugh	pt. 24	N. B.	owner.
158	R iechart, Henry	28	5	owner.
491	Ritz, John	W $\frac{1}{2}$ of W $\frac{1}{2}$ 16	N. B.	owner.
235	Rothermill, Peter	N. pt. 27	9	owner.
515	Rassler, Vincent	28	N. B.	tenant.
156	S tilck, Claus	26	5	owner.
157	Stilck, David	27	5	owner.
183	Shaffer, Henry	W. pts. 26 and 27	7	owner.
475	Slater, William	5	N. B.	owner.
490	Smith, Hugh	13	N. B.	owner.
495	Shoemaker, Charles	E $\frac{1}{2}$ of E $\frac{1}{2}$ 18	N. B.	owner.
386	Schnell, John H.	28	14	owner.
421	Smith, Andrew	N $\frac{1}{2}$ 26	15	owner.
423	Stilck, Henry John	28	15	owner.
324	Swartzentruber, Christian	N. pt. 28	12	owner.
48	Shaffer, Henry	pt. 30	1	owner.
184	Shaffer, Noah	E $\frac{1}{2}$ 26 and 27	7	tenant.
185	Shaffer, Edward	E $\frac{1}{2}$ 26 and 27	7	tenant.
499	Styles, James	23	N. B.	owner.
384	Schwalm, William	S $\frac{1}{2}$ 27	14	tenant.
476	Slater, Walter	5	N. B.	owner.
509	Smith, Andrew	pt. 24	N. B.	owner.
495	Shoemaker, Charles	S. pt. N. E. corner 20	N. B.	owner.
44	T hompson, Jr., George	N. W. pt. 27	1	owner.

No. on Roll.

- 78
- 112
- 113
- 186

- 79
- 258
- 494
- 493
- 237
- 565

in the
the y
said
tive
Hay

sions
the s

POLLING SUB-DIVISION No. 4—Continued.

<i>No. on Roll.</i>	<i>Name.</i>	<i>No. of Lot.</i>	<i>Concession or Street.</i>	
78	Thompson, Robert	W $\frac{1}{2}$ 26	2	owner.
112	Thompson, Sr., George	26	3	owner.
113	Thompson, Samuel	27	3	owner.
186	Troyer, John	28	7	owner.
79	Warring, Richard	E $\frac{1}{2}$ 26	2	owner.
258	Walper, William	W $\frac{1}{2}$ of W $\frac{1}{2}$ 26	10	tenant.
494	Weimer, Joseph	W $\frac{1}{2}$ of E $\frac{1}{2}$ 20	N. B.	owner.
493	Wagner, Conrad	N $\frac{1}{2}$ 29	N. B.	owner.
237	Willart, Henry	N $\frac{1}{2}$ 28	9	owner.
565	Willett, Joseph F.	S $\frac{1}{2}$ of S $\frac{1}{2}$ 1	L. R. W.	owner.

I, SAMUEL FOSTER, Clerk of the Municipality of the Township of Hay, in the County of Huron, do hereby certify that the above list is a correct list for the year 1876 of all persons appearing by the last revised Assessment Roll of the said Municipality, to be entitled to vote at elections for members of the Legislative Assembly, and that a copy of such list was first posted up in my office, in Hay, on the 4th day of September, 1876.

And I hereby call upon all electors to examine the said list, and if any omissions or other errors are perceived therein to take immediate proceedings to have the said errors corrected according to law.

Dated this 4th day of September, A. D., 1876.

SAMUEL FOSTER,

CLERK OF HAY.

