

HENRY BIRKS & SONS
GOLD AND SILVERSMITHS



MESSRS. HENRY BIRKS & SONS have pleasure in placing in the hands of their many friends and patrons their Seventh Annual Catalogue. This book will be found one of the most complete of its kind published and fully represents a stock which is not only the largest in the Dominion but one of the most extensive on the American Continent.

By means of this catalogue and a well organized Mail Order Department, the firm has developed, in the past seven years, a most important branch of their business which now extends from the West Indies to the Yukon. With their extensive manufacturing facilities which include workshops for the manufacture of their fine jewellery, solid silverware, silver plate, cut glass, and stationery, each under the management of an expert in his line and all under the direct supervision of a practical member of the firm, they offer exceptional advantages to buyers desiring high-class goods.

They prepay charges and assume all risk in the shipment of orders. Should there be any disappointment in goods selected, they gladly exchange them or refund money in full as customers may wish.

Those to whom the firm come as strangers, the question as to their responsibility naturally suggests itself. A reference to any banking institution or commercial agency will furnish the required information as to the firm's reliability.

Intending purchasers unfamiliar with the ways of sending orders by mail, will find the desired information on inside of back cover of this book.

HENRY BIRKS & SONS, MONTREAL.



10100
Fine Diamond
Hoop, \$450.00



10101
Fine Sapphire and
Diamond Hoop,
\$400.00



10102
Fine Diamond Hoop
with 4 Diamond
Points, scroll setting,
\$300.00



10103
Fine Ruby and
Diamond
Hoop, \$650.00



10104
Fine Diamond
Twin Ring,
platinum setting,
\$225.00



10105
Fine Emerald and
Diamond Hoop,
\$300.00



10106
Fine Emerald and
Diamond Hoop,
\$170.00



10107
Fine Ruby and
Diamond Hoop,
\$175.00



10108
Gentleman's Fine
Diamond Solitaire,
\$330.00



10109
Fine Diamond
Solitaire,
\$200.00



10110
Fine Sapphire and
Diamond Hoop,
\$130.00



10111
Fine Diamond
Hoop, \$200.00



10112
Fine Opal and
Diamond Cluster,
\$80.00



10113. Fine Pearl and
Diamond Brooch,
platinum setting,
\$45.00



10114. Fine Diamond and Pearl
Crown, \$125.00



10115. Fine Pearl and
Diamond Heart, \$38.00



10116
Fine Turquoise and
Diamond Cluster,
\$100.00



10117
Fine Sapphire and
Diamond Cluster,
\$110.00



10119
Fine Amethyst, Pearl
and Diamond
Brooch, \$70.00



10120
Fine Pearl and
Diamond Brooch,
\$80.00



10121
Fine Pearl and
Olivine Brooch,
\$75.00



10122
Fine Pearl and
Diamond Cluster,
\$110.00



10118
Fine Pearl and
Diamond Cluster,
\$85.00



10123
Fine Emerald and
Diamond Cluster,
\$75.00



10124
Fine Turquoise and
Diamond Cluster,
\$95.00



10125
Fine Diamond
Cluster, \$115.00



10126
Fine Pearl and
Diamond Crescent,
platinum setting,
\$125.00



10127
Fine Ruby and
Diamond
Diagonal, \$115.00



10128. Fine Pearl
and Diamond Cluster,
platinum setting,
\$110.00



10129
Fine Diamond
Hoop, \$185.00



10130
Fine Opal and
Diamond Hoop,
\$110.00



10131
Fine Diamond
Hoop, \$150.00



10132
Fine Sapphire and
Diamond Hoop,
\$110.00



10133
Fine Diamond
Hoop, \$100.00



10134
Fine Ruby and
Diamond Hoop,
\$145.00



10135. Fine
Diamond Solitaire,
\$100.00



10136. Fine
Pearl Hoop,
\$95.00



10137. Fine Emerald
and Diamond Hoop,
\$90.00



10138. Fine Pearl
and Diamond Hoop,
\$95.00



10139. Fine Sapphire
and Diamond Hoop,
\$70.00



10140. Fine
Diamond Solitaire,
\$75.00

Articles are exact size of illustrations.

FINEST QUALITY GEM JEWELLERY.

In ordering, it is not necessary to cut the catalogue; mentioning number and price will be sufficient.

All diamond settings are solid 18-carat gold; all others solid 15-carat.

A card for measuring size of finger will be found at back of book.



10145
Fine Diamond
Hoop, \$120.00



10146
Fine Sapphire and
Diamond Ring,
\$50.00



10147
Fine Opal and
Diamond Ring,
\$60.00



10148
Fine Turquoise and
Diamond Hoop,
\$65.00



10149
Fine Pearl and
Diamond Hoop,
\$50.00



10150
Fine Emerald and
Diamond Hoop,
\$65.00



10152
Fine Diamond
Hoop, \$95.00



10153
Fine Sapphire and
Diamond Hoop,
\$50.00



10154
Fine Opal and
Diamond Hoop,
\$45.00



10155
Fine Turquoise and
Diamond Hoop,
\$50.00



10156
Fine Pearl Hoop,
\$50.00



10157
Fine Emerald and
Diamond Hoop,
\$50.00



10158
Fine Diamond
Hoop, \$75.00



10159
Fine Sapphire and
Diamond Hoop,
\$40.00



10160
Fine Opal and
Diamond Hoop,
\$40.00



10161
Fine Turquoise and
Diamond Hoop,
\$45.00



10162
Fine Pearl Hoop,
\$35.00



10163
Fine Ruby and
Diamond Hoop,
\$55.00

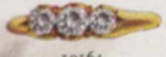

10164
Fine Diamond
Hoop, \$50.00



10165
Fine Sapphire and
Diamond Hoop,
\$30.00



10166
Fine Opal and
Diamond Hoop,
\$25.00



10167
Fine Turquoise and
Diamond Hoop,
\$30.00



10168
Fine Pearl and
Diamond Hoop,
\$25.00



10169
Fine Ruby and
Diamond Hoop,
\$45.00



10170
Fine Diamond
Hoop, \$40.00



10171
Fine Sapphire and
Diamond Ring,
\$27.00



10172
Fine Opal and
Diamond Hoop,
\$25.00



10173
Turquoise Hoop,
\$21.50



10174
Fine Pearl and
Diamond Cluster,
\$40.00



10175
Fine Ruby and
Diamond Hoop,
\$23.00



10176
Fine Diamond
Hoop, \$35.00



10177
Fine Sapphire and
Diamond Cluster,
\$70.00



10178
Fine Opal and
Diamond Cluster,
\$60.00



10179
Fine Turquoise and
Diamond Cluster,
\$35.00



10180
Fine Diamond
Cluster, \$85.00



10181
Fine Ruby and
Diamond Cluster,
\$50.00



10182
Fine Diamond
Hoop, \$55.00



10183
Fine Diamond
Solitaire, \$40.00



10184
Fine Diamond
Solitaire, \$50.00



10185
Fine Diamond
Solitaire, \$75.00



10186
Fine Diamond
Diagonal, \$45.00



10187
Fine Diamond
Solitaire, \$40.00



10188
Fine Diamond
Hoop, \$30.00



10189
Fine Diamond
Solitaire, \$30.00



10190
Fine Diamond
Solitaire, \$35.00



10191
Fine Diamond
Solitaire, \$55.00



10192
Fine Diamond
Solitaire, \$95.00



10193
Fine Sapphire and
Diamond Ring, \$130.00

Articles are exact size of illustrations.

FINE GEM RINGS.

All diamond settings are solid 18-carat gold all others solid 15-carat. A card for measuring size of finger will be found at back of book.

High quality has always been our chief aim in the matter of diamonds, and we claim that our regular "first-water" stones, to which grade all those catalogued here belong, are of higher quality than those regularly carried in stock by any other house in Canada.

THE DIAMOND.

The diamond in its purest condition is colorless and transparent, yet at times it is found colored throughout of almost every possible tint, the colors ranging from bright canary yellow to a deep brown and black, and in very rare instances green, blue, pink and red. Diamonds are found occasionally in Sumatra, India, Borneo, Brazil, North America, British Guinea, Australia and the Ural Mountains, but the South African Mines practically supply the world. The following are some of the important characteristics a diamond must possess to be classed as "first water"; it should be absolutely white, that is without the slightest tinge of yellow, free from flaws, and perfectly cut. In speaking of freedom from flaws it must be explained that should a magnifying glass of sufficient power be used, flaws can be found in the most perfect diamond ever discovered. The cutting is a most important feature, frequently overlooked even by dealers, as an improperly cut stone loses much of its fire and brilliancy. In a correctly cut stone, the front, that is the part above the girdle, should be one third, and the back two thirds of the total thickness of the stone. The girdle itself should be sharp and free from the heavy uncut edges seen in many stones.

Composition : Pure Carbon. Specific gravity : 3.52 to 3.53. Hardness : 10.

THE RUBY.

The ruby occupies, among precious stones in general, a position which is unquestionably supreme, and from Old Testament times until to-day it has been regarded as the very type of all that was most precious in the natural world. The true ruby is a variety of the mineral species termed *corundum* and can be scratched by the diamond but by no other mineral. It is found in many parts of the world, but the localities yielding the rubies of commerce are practically limited to Burmah, Siam and Ceylon. Even of these localities, it is only in Burmah, that the favorite tint, the true pigeon's blood color is found; those of Siam are darker, and those of Ceylon, paler. The price paid for rubies by the Ancients was very high; according to Benvenuto Cellini, in his time, a perfect ruby of a carat weight cost 800 écus d'or, whilst a diamond of like weight cost only 100, the same applies to-day more especially in the larger stones. When a perfect pigeon's blood ruby of five carats is brought into the market, a sum will be offered ten times the price given for a diamond of same weight; but should it reach ten carats or more it is almost invaluable.

Composition : Alumina with traces of Oxide of Iron. Specific gravity : 4. Hardness : 9.

THE EMERALD.

The emerald varies in color from what is called emerald green to grass green, and greenish white, the value depending upon its color and freedom from flaws; but a very fine dark velvety colored stone, free from flaws, is almost never met with. The rise in the price of emeralds within the last year or two, has been most remarkable, a really fine stone being now worth as much as a pigeon's blood ruby. The rise has been caused by the great demand for all green stones, and by the very limited output of the emerald mines. Emeralds are found in the Republic of Columbia, the Ural Mountains and in the mountains of Sahara.

Composition, Silica, Alumina and Glucina. Specific gravity : 2.7. Hardness : 7.5.

THE PEARLS.

These products of nature stand pre-eminent in the ranks of precious gems; so rarely are they found of perfect quality and symmetry however, that they are rapidly increasing in value. The steady demand coupled with the recent closing of some important fisheries, by the Indian government, has resulted in most astonishing advances. For really fine gems, quite twice as much will now be paid, as would have been two years ago, and even when this great increase is paid, they are much more difficult to procure. The characteristics of a fine pearl are: perfection of shape, skin and lustre or brilliancy. The chief localities for pearls are: North Borneo, West Australia, Torres Strait, Gulf of Panama, Ceylon and the Persian Gulf.

THE SAPPHIRE.

The sapphire is a variety of corundum and much, therefore, that was said under the head of ruby will apply to the sapphire. The desired color is velvety "Cornflower" blue; but while this is the typical color of the sapphire, it should be explained that the word "Sapphire" is extended by mineralogists and jewellers to corundums of other colors. Thus we have green sapphires, various shades of yellow, and grey, while others may be entirely destitute of color. The principal sapphire yielding localities are: Siam, Burmah, Cashmere and Ceylon, and of these the Siam stones are at present the finest in the market. Many sapphires are found in Montana, but the stones are mostly of green and other fancy tints, and not deep blue. The value of the sapphire, like the diamond, depends on its purity, color and size. A perfect Oriental sapphire being worth from a third to a half of a diamond of like weight. The imperfections which appear at times in the sapphire, and which lessen its value, are clouds, milky half-opaque spots, white glassy stripes, etc. Doublets are made of the sapphire as well as the ruby and other gems; these consist of thin layers of true stone cemented to a backing of colored glass. They may be distinguished from the genuine stone partly by their color, but more especially by a careful examination of the girdle where the join may usually be readily detected.

Composition : Alumina. Specific gravity : 4. Hardness : 9.



10196. Fine Turquoise and Diamond Hoop, \$18.50



10197. Fine Pearl and Diamond Hoop, \$19.00



10198. Fine Opal and Diamond Hoop, \$22.00



10199. Fine Sapphire and Diamond Hoop, \$22.50



10200. Fine Diamond Hoop, \$25.00



10201. Almandine and Diamond Hoop, \$18.00



10202. Turquoise and Diamond Ring, \$16.00



10203. Pearl Hoop, \$6.50



10204. Opal and Diamond Ring, \$13.50



10205. Sapphire and Diamond Hoop, \$18.00



10206. Diamond Hoop, \$20.00



10207. Almandine and Diamond Hoop, \$20.00



10208. Turquoise and Pearl Hoop, \$10.75



10209. Pearl Hoop, \$8.00



10210. Opal and Diamond Cluster, \$10.00



10211. Sapphire and Diamond Hoop, \$16.25



10212. Fine Diamond Solitaire, \$20.00



10213. Almandine and Pearl Ring, \$9.00



10214. Turquoise and Pearl Ring, \$13.50



10215. Pearl Clover Ring, \$4.50



10216. Opal and Diamond Ring, \$12.00



10217. Sapphire and Pearl Hoop, \$10.50



10218. Fine Diamond Solitaire, \$15.00



10219. Almandine and Pearl Ring, \$5.00



10220. Turquoise Hoop, \$9.00



10221. Pearl Solitaire, \$4.25



10222. Opal Hoop, \$10.00



10223. Amethyst and Pearl Cluster, \$8.50



10224. Fine Diamond Solitaire, \$11.00



10225. Garnet and Pearl Ring, \$5.50



10226. Turquoise and Pearl Ring, \$10.00



10227. Turquoise Solitaire, \$5.50



10228. Opal Hoop, \$7.75



10229. Almandine and Pearl Cluster, \$10.00



10230. Opal Solitaire, \$7.00



10231. Garnet and Pearl Ring, \$5.75



10232. Turquoise and Pearl Cluster, \$6.30



10233. Turquoise Solitaire, \$9.00



10234. Opal Hoop, \$10.00



10235. Opal and Pearl Cluster, \$11.25



10236. Amethyst Hoop, \$6.00



10237. Garnet Hoop, \$5.50



10238. Child's Turquoise Solitaire, \$1.25



10239. Child's Turquoise and Turquoise Chased Ring, \$2.75



10240. Child's Pearl Ring, \$3.25



10241. Child's Turquoise and Pearl Ring, \$1.80



10242. Child's Turquoise Ring, \$1.80



10243. Child's Pearl Ring, \$1.80



10244. Pearl Ring, \$1.60



10245. Child's Opal Solitaire, \$2.00



10246. Child's Pearl Solitaire, \$2.00



10247. Child's Pearl Ring, \$1.35



10248. Child's Turquoise Ring, \$1.35



10249. Knot with Turquoise, \$1.80



10250. Twist Guard Ring, \$2.25



10251. Twist Guard Ring, \$1.35



10252. Knife-edge Guard, \$1.35



10253. Child's Plain Guard Ring, 90 cts.



10254. Child's Chased Guard Ring, \$1.80



10255. Knot Guard Ring, \$1.50

FINE GEM AND GOLD RINGS.

Articles are exact size of illustrations. In ordering, it is not necessary to cut the catalogue; mentioning the number and price will be sufficient. A card for measuring size of finger will be found at back of book. All rings shown in this catalogue are of either solid 18-carat or 15-carat gold; are the product of our own workshops, and procurable only from the Montreal and Ottawa stores or direct through our mail order department at Montreal.

THE OLIVINE.

The olivine has a delicate olive-green color, which greatly enhances the beauty of diamonds when the two stones are mounted together, it also combines well with opals, and is much used in jewellery. The colors vary from light straw-yellow to yellowish-green, when the stone receives the name of Chrysolite; and thence to a peculiar soft hue of a deep yellowish-green, when it is called Peridot. It is found in the Levant, Mexico, Brazil and South Africa.

Specific gravity : 3.35.

Hardness : 6.5.

THE TURQUOISE.

The turquoise is a hard opaque gem of sky-blue color, which combines beautifully with diamonds and pearls. It is found principally in Persia and Arizona. Turquoise matrix is the term applied to stones where the brown sand-stone runs through the turquoise, making a rich mottled effect.

Specific gravity : 2.75.

Hardness : 6.

THE AMETHYST.

This term is applied to all the violet and purple crystal of quartz, which are found in nearly all parts of the world. The really fine stones, however, now so much used in jewellery, come from Brazil, Uruguay and Siberia.

Specific gravity : 2.6.

Hardness : 7.

THE GARNET.

The mineralogist includes a great number of stones which present a variety of colors under this name; but among jewellers the name is confined to the deep red variety of the garnet family. The finest garnets are found in Ceylon and Siberia.

Specific gravity : 3.5 to 4.3.

Hardness : 7.

THE ALMANDINE.

The almandine is a very pretty species of garnet found in India. It has a rich petunia color between the purple of the amethyst and deep red of the garnet.

Specific gravity : 3.5 to 4.3.

Hardness : 7.

THE BLOODSTONE.

Bloodstone is a variety of jasper, of a deep green color, interspersed with red spots which resemble small drops of blood, whence its name. Being a hard stone and yet not difficult of manipulation, it is the favorite for seal rings in which monograms and crests are cut.

Specific gravity : 2.6.

Hardness : 7.

THE CARNELIAN.

Carnelian is a clear red variety of chalcedony having the same characteristics as the bloodstone.

Specific gravity : 2.6.

Hardness : 7.

THE OPAL.

Several kinds of opals are known to the mineralogist, but of these the common opal, semi-opal, and Mexican or fire opal, are of little or no value. The precious or noble opal was formerly obtained almost exclusively from Hungary, but of late years large quantities have been found in Queensland and New South Wales, and as the Hungarian mines have been largely worked out, Australia is now the chief source of supply. There are innumerable superstitions attached to the opal. By the Ancients it was thought to bestow every possible good; in the Middle Ages the same belief held, but by a strange freak of fashion, for which Sir Walter Scott's "Anne of Gherstein" was largely answerable, it was for a long time considered unlucky. The pendulum, however, is now swinging the other way, and the opal is again looked upon as a lucky stone.

Composition : Silica.

Specific gravity : 2 to 2.2.

Hardness : 5.5 to 6.

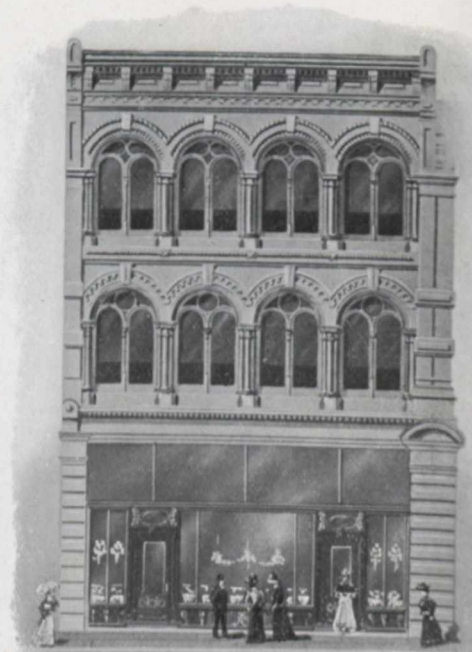

OTTAWA STORE

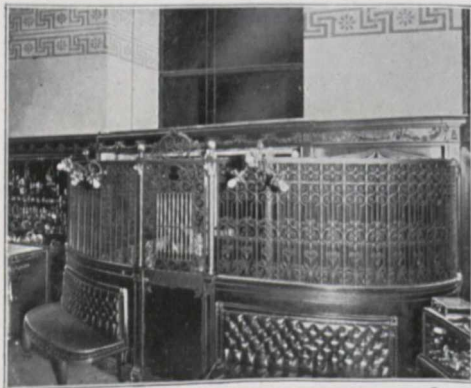

DIAMOND OFFICE























 10258 Gentleman's Bloodstone Signet Ring, 18 kt., \$11.25	 10259 Gentleman's Bloodstone Signet Ring, 18 kt., \$11.25	 10260 Gentleman's Bloodstone Signet Ring, 18 kt., \$10.00	 10261 Gentleman's Bloodstone Chased Ring, 18 kt., \$16.00	 10262 Gentleman's Bloodstone Chased Ring, 18 kt., \$14.50	 10263 Gentleman's Bloodstone Chased Ring, 18 kt., \$8.50
 10264 Gentleman's Bloodstone Chased Ring, 18 kt., \$10.00	 10265 Lady's Bloodstone Signet Ring, 18 kt., \$6.00	 10266 Lady's Bloodstone Signet Ring, 18 kt., \$5.00	 10267 Lady's Bloodstone Signet Ring, 18 kt., \$5.00	 10268 Gentleman's Carbuncle Ring, \$12.25	 10269 Lady's Gold Signet Ring, 18 kt., \$8.00
 10270 Gentleman's Gold Signet Ring, 18 kt., \$11.25	 10271 Gentleman's Gold Signet Ring, 18 kt., \$10.75	 10272 Gentleman's Gold Signet Ring, 18 kt., \$11.25	 10273 Gentleman's Gold Signet Ring, 18 kt., \$9.00	 10274 Gentleman's Gold Signet Ring, 18 kt., \$9.00	 10275 Gentleman's Gold Signet Ring, 18 kt., \$22.00
 10276 Gentleman's Knot Guard Ring, \$4.50	 10277 Mizpah Ring, \$4.75	 10278 Mizpah Ring, \$7.50	 10279 Buckle Ring, \$5.00	 10280 Fine Diamond Snake Ring, 18 kt., \$21.00	 10281 Fine Ruby and Diamond Ring, 15 kt., \$14.00

WEDDING RINGS OF 18-CARAT GOLD.

 10282 Wedding Ring, Heavy English Shape, \$4.50	 10283 Wedding Ring, Heavy English Shape, \$7.25	 10284 Wedding Ring, Heavy English Shape, \$10.00	 10285 Wedding Ring, Flat Inside, \$4.50	 10286 Wedding Ring, Flat Inside, \$6.00	 10287 Wedding Ring, Flat Inside, \$10.00
--	---	--	---	--	--

BIRTH-MONTH RINGS.

The pleasing custom of giving birthstones is the outcome of the ancient belief regarding the powerful influence exerted by gems, over the destinies of persons born in the month which each governs.

JANUARY. Constancy.	FEBRUARY. Sincerity.	MARCH. Courage.	APRIL. Innocence.	MAY. Success in Love.	JUNE. Long Life.
 10288. Garnet, \$3.00	 10289. Amethyst, \$3.00	 10290. Bloodstone, \$3.00	 10291. Diamond, \$11.00	 10292. Emerald, \$8.00	 10293. Agate, \$3.00
JULY. Contented Mind.	AUGUST. Conjugal Felicity.	SEPTEMBER. Sound Mind.	OCTOBER. Hope.	NOVEMBER. Fidelity.	DECEMBER. Prosperity.
 10294. Ruby, \$7.50	 10295. Sardonyx, \$3.00	 10296. Sapphire, \$7.50	 10297. Opal, \$4.00	 10298. Topaz, \$3.00	 10299. Turquoise, \$3.50
JANUARY. Constancy.	FEBRUARY. Sincerity.	MARCH. Courage.	APRIL. Innocence.	MAY. Success in Love.	JUNE. Long Life.
 10300. Garnet, \$2.75	 10301. Amethyst, \$2.75	 10302. Bloodstone, \$2.75	 10303. Diamond, \$8.25	 10304. Emerald, \$6.30	 10305. Agate, \$2.75
JULY. Contented Mind.	AUGUST. Conjugal Felicity.	SEPTEMBER. Sound Mind.	OCTOBER. Hope.	NOVEMBER. Fidelity.	DECEMBER. Prosperity.
 10306. Ruby, \$5.50	 10307. Sardonyx, \$2.75	 10308. Sapphire, \$4.00	 10309. Opal, \$3.25	 10310. Topaz, \$2.75	 10311. Turquoise, \$3.50

Articles are exact size of illustrations.

In ordering it is not necessary to cut the catalogue, mentioning the number and price will be sufficient. A card for measuring size of finger will be found at back of book. We make a special feature of remaking, repairing or purchasing old jewellery of all kinds. Owing to our factory facilities, we are able to offer exceptional advantages to customers in this department of our business. Valuations and estimates are always submitted for customer's approval.

FINE GOLD AND GEM RINGS.

Solid 15-carat and 18-carat Fine.



Jewellery Workshop.

Inspection Invited.

OF THE many visitors to Messrs. HENRY BIRKS & SONS' store a comparative few are aware of the extensive workshops, and the many hands employed direct in its connection.

A visit to their factory will be found most interesting, showing the numerous ways of making,

assembling and completing the many varieties of goods which go to comprise an extensive jewellery establishment.

To those who appreciate the fine handiwork of the goldsmith, silversmith or glass cutter, the firm extend a cordial invitation to inspect their workshops.

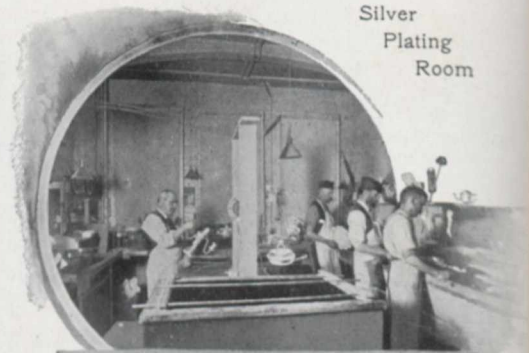
Silver
Plating
Room

Spoon Making.



Fig. I.

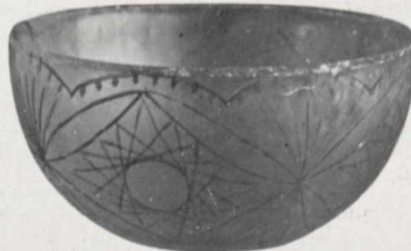

Fig. II.

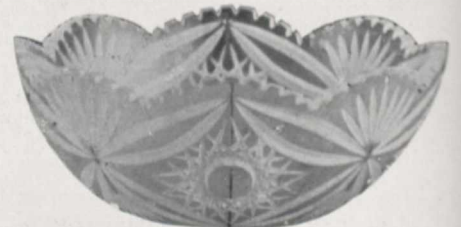
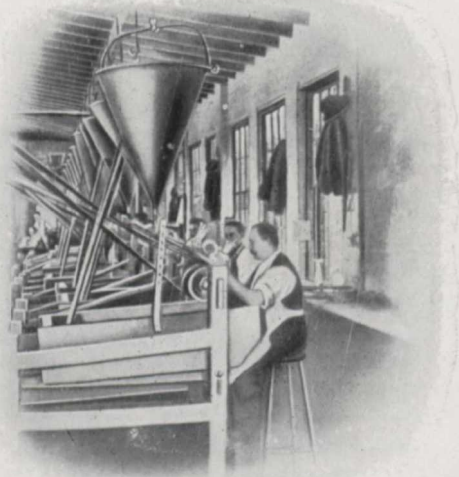

Fig. III.

Illustrations showing the different stages of a Cut Glass Bowl in process of manufacture.

The plain blanks (Fig. I.) are imported from France and the United States. The piece to be cut, first goes to the "rougher" who with brush and red lead paint divides it into even sections (Fig. II.), then on metal wheels, kept always moist with Berkshire sand and water, roughs in the pattern (Fig. III.). When it is remembered that the cutter depends upon his eye and memory for his pattern, and that many days' constant grinding are required for the more intricate designs, the results are little short of marvellous.



Glass Cutting.

From the "rougher" it goes to the "smoother," who works with moist wheels, of fine sandstone, which smooth all roughened places and fill in all the finer cuts. This leaves the article ready for polishing. This is done on a wooden wheel upon which is sprinkled what is known as "putty powder." This completes the article, and the piece is now ready for the buyer, sparkling and beautiful in the extreme.

See pages 100 and 101 of this Catalogue.

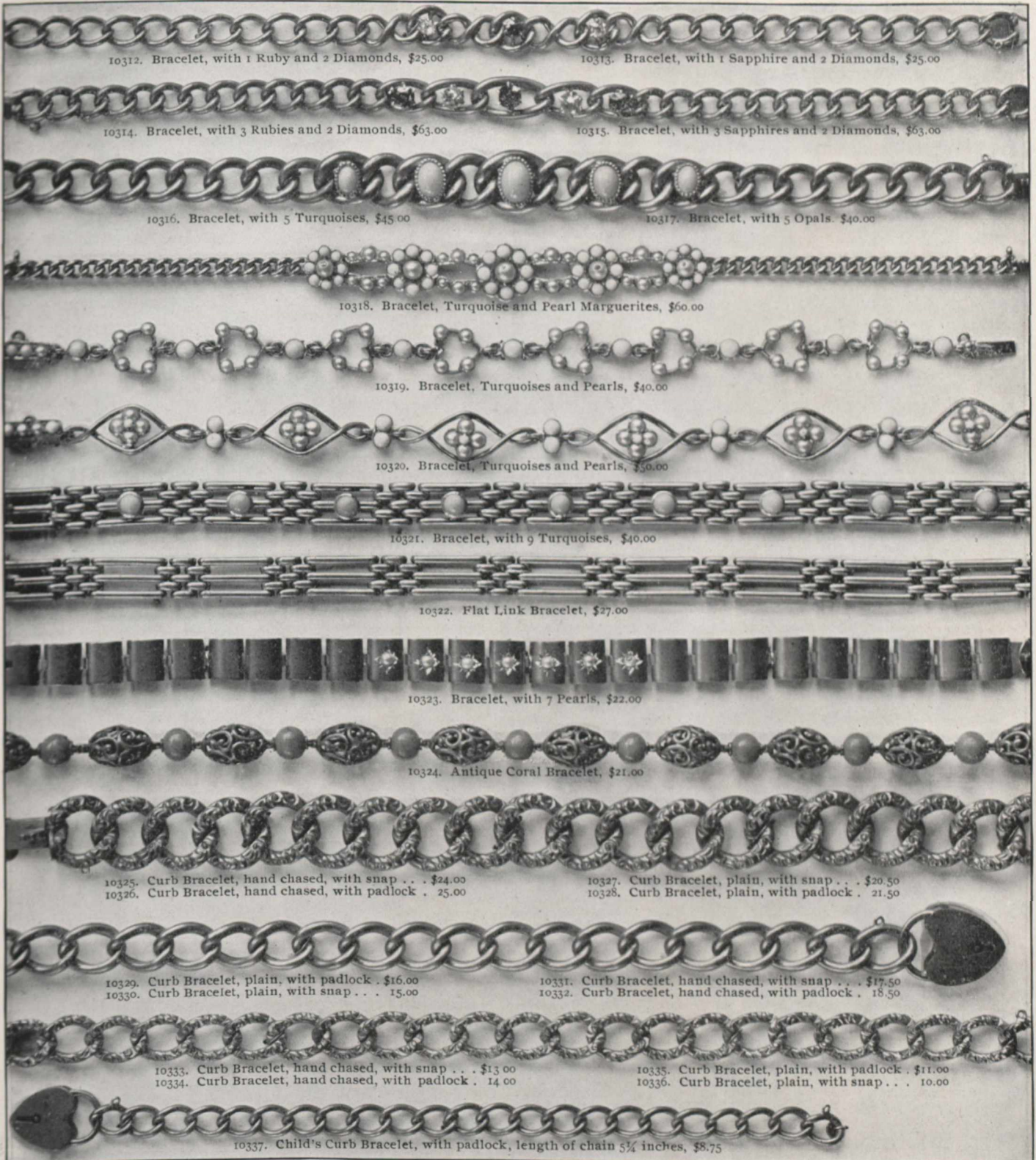

10312. Bracelet, with 1 Ruby and 2 Diamonds, \$25.00

10313. Bracelet, with 1 Sapphire and 2 Diamonds, \$25.00

10314. Bracelet, with 3 Rubies and 2 Diamonds, \$63.00

10315. Bracelet, with 3 Sapphires and 2 Diamonds, \$63.00

10316. Bracelet, with 5 Turquoises, \$45.00

10317. Bracelet, with 5 Opals, \$40.00

10318. Bracelet, Turquoise and Pearl Marguerites, \$60.00

10319. Bracelet, Turquoises and Pearls, \$40.00

10320. Bracelet, Turquoises and Pearls, \$50.00

10321. Bracelet, with 9 Turquoises, \$40.00

10322. Flat Link Bracelet, \$27.00

10323. Bracelet, with 7 Pearls, \$22.00

10324. Antique Coral Bracelet, \$21.00

10325. Curb Bracelet, hand chased, with snap . . . \$24.00

10326. Curb Bracelet, hand chased, with padlock . . . 25.00

10327. Curb Bracelet, plain, with snap . . . \$20.50

10328. Curb Bracelet, plain, with padlock . . . 21.50

10329. Curb Bracelet, plain, with padlock . \$16.00

10330. Curb Bracelet, plain, with snap . . . 15.00

10331. Curb Bracelet, hand chased, with snap . . . \$17.50

10332. Curb Bracelet, hand chased, with padlock . 18.50

10333. Curb Bracelet, hand chased, with snap . . . \$13.00

10334. Curb Bracelet, hand chased, with padlock . 14.00

10335. Curb Bracelet, plain, with padlock . \$11.00

10336. Curb Bracelet, plain, with snap . . . 10.00

10337. Child's Curb Bracelet, with padlock, length of chain 5 1/4 inches, \$8.75

Articles are exact size of illustrations.

FINE GOLD BRACELETS.

All solid 15-carat gold.

10340. Fine Diamond Brooch and Pendant, \$100.00

10341. Fine Diamond Star, \$135.00

10342. Fine Diamond Star, \$300.00

10343. Fine Diamond Star, \$215.00

10344. Fine Diamond Brooch and Pendant, \$85.00

10345. Fine Diamond Brooch, \$125.00

10346. Fine Diamond Crescent, \$112.50

10347. Fine Pearl Crown Brooch, \$42.00

10348. Fine Diamond Crescent, \$200.00

10349. Fine Diamond Brooch and Pendant, \$38.00

10350. Fine Pearl Brooch and Pendant, \$25.00

10351. Fine Pearl and Diamond Brooch and Pendant, \$40.00

10352. Fine Pearl Brooch and Pendant, \$54.00

10353. Fine Diamond Crescent, \$70.00

10354. Fine Diamond Crescent, \$112.50

10355. Fine Diamond Crescent, \$150.00

10356. Fine Diamond Crescent, \$240.00

10357. Fine Pearl Brooch and Pendant, \$44.00

10358. Fine Pearl and Diamond Brooch and Pendant, \$42.00

10359. Fine Pearl Brooch and Pendant, Opal centre, \$27.00

10360. Fine Pearl and Diamond Brooch and Pendant, \$28.00

10361. Fine Pearl Miniature Brooch, \$34.25

10362. Fine Pearl Crescent, \$25.00

10363. Fine Pearl Miniature Brooch, \$32.00

10364. Fine Enamelled Maple Leaf Brooch, \$10.00

10365. Fine Amethyst and Pearl Brooch and Pendant, \$31.00

10366. Fine Pearl Brooch and Pendant, \$40.00

10367. Fine Pearl and Diamond Brooch and Pendant, \$45.00

10368. Fine Pearl and Turquoise Brooch and Pendant, \$18.00

10369. Fine Pearl Enamelled Maple Leaf Brooch, \$27.00

Articles are exact size of illustrations.

FINE GEM BROOCHES AND PENDANTS.

All Diamond Brooches shewn on this page are set in 18-carat gold, all others being set in 15-carat. Fourteen-carat is the minimum quality of gold used in any of our jewellery.

10373. Fine Pearl Brooch and Pendant, \$19.00

10374. Fine Pearl Brooch and Pendant, \$12.60

10375. Fine Pearl Brooch and Pendant, \$19.00

10376. Fine Pearl Brooch and Pendant, \$11.25

10377. Fine Pearl Brooch and Pendant, \$18.00

10378. Fine Pearl Brooch and Pendant, \$13.50

10379. Fine Pearl Brooch, \$8.50

10380. Fine Pearl Brooch and Pendant, \$14.40

10381. Fine Pearl Brooch, \$9.00

10382. Fine Pearl Brooch, \$15.00

10383. Fine Pearl Brooch, \$12.60

10384. Fine Pearl Lace Pin, \$9.25

10385. Fine Pearl Brooch, \$12.00

10386. Fine Pearl Brooch, \$15.25

10387. Fine Pearl Brooch, \$13.50

10388. Fine Pearl Brooch, \$4.00

10389. Fine Pearl Brooch, \$5.00

10390. Fine Pearl Brooch, \$6.00

10391. Fine Pearl Brooch, \$20.00

10392. Fine Pearl Brooch, \$6.75

10393. Fine Pearl Brooch, \$11.00

10394. Fine Pearl Brooch, \$9.00

10395. Fine Pearl Brooch, \$11.00

10396. Fine Pearl Brooch, \$5.00

10397. Fine Pearl Brooch, \$6.75

10398. Fine Pearl Brooch, \$15.75

10399. Fine Pearl Brooch, \$3.50

10400. Horse-shoe Brooch, \$5.00

10401. Black Enamel Brooch with Whole Pearl, \$5.00

10402. French Miniature Brooch, \$10.00

10403. Amethyst Brooch, \$9.00

10404. Wishbone Brooch, \$4.25

10405. Heart Brooch, \$2.10

10406. Chased Brooch, \$6.75

10407. Maple Leaf Brooch with Whole Pearls, \$10.75

10408. Fleur-de-lis Brooch and Watch Chatelaine, \$4.00

10409. Brooch, Opal Centre, \$4.00

10410. Bow-knot Brooch and Chatelaine, \$7.50

Articles are exact size of illustrations.

FINE GEM BROOCHES AND PENDANTS

All 14-carat or 15-carat Gold.

Only the finest grade of pearls the Paris markets supply, are used in Henry Birks & Sons' jewellery. Fourteen-carat is their minimum quality of gold.

BIRTH-MONTH SAFETY PINS.—The pleasing custom of giving birthstones is the outcome of the ancient belief regarding the powerful influence exerted by gems over the destinies of persons born in the month which each governs.

10415 January Garnet \$3.00
 10416 February Sincerity Amethyst \$3.00
 10417 March Courage Bloodstone \$3.00
 10418 April Innocence Diamond \$6.00
 10419 May Success in Love Emerald \$5.50
 10420 June Long Life Agate \$3.00
 10421 July Contented Mind Ruby \$4.00
 10422 August Conjugal Felicity Sardonyx \$3.00
 10423 September Sound Mind Sapphire \$5.50
 10424 October Hope Opal \$3.50
 10425 November Fidelity Topaz \$3.00
 10426 December Prosperity Turquoise \$3.00

10427. Pearl Double Heart Safety Pin, \$8.00
 10428. Pearl Swallows, with Turquoise Chain, \$10.50
 10429. Pearl Crown Safety Pin, \$4.50
 10430 Chased Bib Pin, \$1.10
 10431. Pearl Bib Pin, \$2.50
 10432 Safety Pin, \$1.25
 10433 Safety Pin, \$2.25
 10434 Star and Safety Pin, \$4.00
 10435 Crescent Safety Pin, \$3.50
 10436 Pearl Swallow, \$3.00
 10437 Turquoise, \$3.50
 10438 Pearl Knot, \$4.50
 10439 Turquoise Heart, \$3.15
 10440 Diamond Fox Head, \$10.00
 10441 Pearl Leaf, \$2.75
 10442 Pearl Initial (any initial), \$5.25

STICK PINS.

10443 Sapphire and Diamond, \$40.00
 10444 Pearl and Diamond, \$27.00
 10445 Pearl and Diamond, \$22.50
 10446 Ruby and Diamond, \$21.50
 10447 Enamel and Rose Diamond, \$10.00
 10448 Sapphire and Pearl, \$8.75
 10449 Cat and Whole Pearl, \$6.75
 10450 Baroque Pearl and Sapphire, \$6.75
 10451 Baroque Pearl, \$5.50
 10452 Whole Pearl, \$4.00
 10453 Amethyst and Pearls, \$5.00
 10454 Mermaid with Whole Pearl, \$3.50
 10455 Pearl Bell, \$4.50
 10456 Pearl Cluster, \$4.00
 10457 Pearl Knot, \$4.00
 10458 Pearl Star, \$3.15
 10459 Pearl Wishbone, \$4.00
 10460 Sapphire Twist, \$3.75
 10461 Pearl Crown, \$3.50
 10462 Opal Twist, \$3.60
 10463 Coils, \$3.15
 10464 Pearl Fleur-de-Lis, \$4.00
 10465 Garnet Coils, \$2.25
 10466 Thistle with Amethyst Top, \$3.00
 10467 Pearl Star and Crescent, \$2.75
 10468 Pearl Crescent, \$2.25
 10469 McGill Pin, \$3.00
 10470 Pearl Knot, \$3.00
 10471 Turquoise Coils, \$3.50
 10472 Pearl Horseshoe, \$2.50
 10473 Pearl Clover, \$2.75
 10474 Whole Pearl Trefoil, \$3.50
 10475 Pearl Crescent, \$1.75
 10476 Pearl Coils, \$2.00
 10477 Pearl Swallow, \$1.80
 10478 Heart Pearl and Enamel Pansy, \$2.25
 10479 Golf Ball, \$1.80
 10480 Ball, \$1.00
 10481 Horse-shoe, 90 cts.
 10482. Whole Pearl Tie Holders, \$4.00
 10483. Gold Ball Tie Holders, \$2.25
 10484 Whip, \$2.00
 10485 Ping-Pong with Turquoise, \$2.50
 10486 Golf Stick and Pearl, \$2.25
 10487. Whole Pearl Tie Holders, \$7.00

Articles are exact size of illustrations.

FINE GOLD SCARF AND SAFETY PINS.

All pins illustrated here are solid fifteen-carat gold, except diamond settings which are eighteen-carat. Fourteen-carat is the minimum quality of gold used in any of our jewellery; while most of that sold elsewhere, and classed as "Solid Gold," is only ten carats or less.



10526. Set Plain Studs, with Chains, \$4.25

10490. Set Studs, \$2.75

10491. Set Diamond Studs, \$16.00

10492. Set Whole Pearl Studs, \$12.00

10493. Set Plain Studs, \$2.50

10494. Set Pearl Studs, with Chains, \$5.25

10495. Set Pearl Studs, without Chains, \$4.00

10496. Cuff Buttons, \$5.25

10497. Bead Cuff Buttons, \$5.75

10498. Plain Cuff Buttons, \$6.25

10499. Collar Button, \$1.50

10500. Collar Button, \$1.00

10501. Collar Button, \$1.50

10502. Cuff Links, \$4.50

10503. Cuff Links, \$6.00

10504. Bean Links, \$4.50

10505. Cuff Links, \$6.00

10506. Cuff Links, \$4.50

10507. Cuff Links, Roman finish, \$6.50

10508. Cuff Links, Roman finish, \$6.50

10509. Cuff Links, set with Pearl Fleur-de-Lis, \$8.00

10510. Cuff Links, \$5.50

10511. Cuff Links, \$5.50

10512. Cuff Links, \$5.00

10513. Cuff Links, \$6.75

10514. Cuff Links, Solid Flat Plates, \$9.00

10515. Pearl Cuff Links, \$7.00

10516. Mother of Pearl Cuff Links, set with Turquoise, \$11.00

10517. Cuff Links, \$5.75

10518. Cuff Links, \$5.50

10519. Cuff Links, \$6.50

10520. Cuff Links, \$7.25

10521. Cuff Links, \$5.00

10522. Pearl Cuff Links, \$6.50

10523. Cuff Links, \$5.25

Articles are exact size of illustrations.

FINE GOLD LINKS AND STUDS.

All 14-carat and 15-carat fine.

"Solid Gold" has, in the jewellery trade, come to mean gold of only ten carats fine or even less. Fourteen carats is the minimum quality used in Henry Birks & Sons' jewellery, which is also never made in rolled plate.

10530 Seal, \$8.00 10531 Seal, \$10.00 10532 Seal, \$11.75 10533 Seal, \$13.50 10534 Bloodstone Seal, \$22.50 10535 Bloodstone Seal, \$12.00 10536 Bloodstone Seal, \$10.00 10537 Seal, \$23.50

10538 Bloodstone Seal, \$8.00 10539 Round Locket, \$5.50 10540 Round Locket, \$10.00 10541 Locket with 3 Pearls, \$11.00 10542 Heart Locket, plain, \$9.00 10543 Locket with Pearl, \$9.00 10544 Locket, plain, \$7.25 10545 Heart Locket, \$5.50 10546 Compass, \$6.75

10547 Amethyst Seal, \$13.50 10548 Engraved Locket, \$13.00 10549 Locket, \$7.25 10550 Locket with 3 Diamonds, \$17.50 10551 Locket, plain, \$12.25 10552 Locket with Diamond, \$12.25 10553 Locket, plain, \$9.00 10554 Locket, \$10.00

10555. Fob without Seal, \$7.00—Shewn half size.
 10556. Buckle Fob without Seal, \$8.75—Shewn half size.
 10557. Fob with Seal, \$20.00—Shewn half size. See Seal No. 10535.
 10558. Fob with Seal, \$30.50—Shewn half size. See Seal No. 10537.

10559 Gentleman's Chain, 15-carat, single length, \$19.00
 10560. Gentleman's Chain, 15-carat, double length, 27.00
 10561. Gentleman's Chain, 15-carat, single length, \$11.75
 10562. Gentleman's Chain, 15-carat, double length, 15.75
 10563. Gentleman's Chain, 15-carat, single length, \$20.00
 10564. Gentleman's Chain, 15-carat, double length, 26.00
 10565. Gentleman's Chain, 15-carat, single length, \$30.00
 10566. Gentleman's Chain, 15-carat, double length, 40.00
 10567. Gentleman's Chain, 15-carat, single length, \$21.00
 10568. Gentleman's Chain, 15-carat, double length, 30.00
 10569. Gentleman's Chain, 15-carat, single length, \$17.00
 10570. Gentleman's Chain, 15-carat, double length, 25.00

Articles are a fraction larger than illustrations.

FINE GOLD CHAINS AND CHARMS.

All solid 15-carat gold.

The Gentleman's Chains quoted above are entirely hand-made and of solid 15-carat gold. Considering quality and finish they are sold at exceptionally low prices. The single length chains are 11½ inches long exclusive of drop, while the double length are 16 inches long with bar and drop in centre.

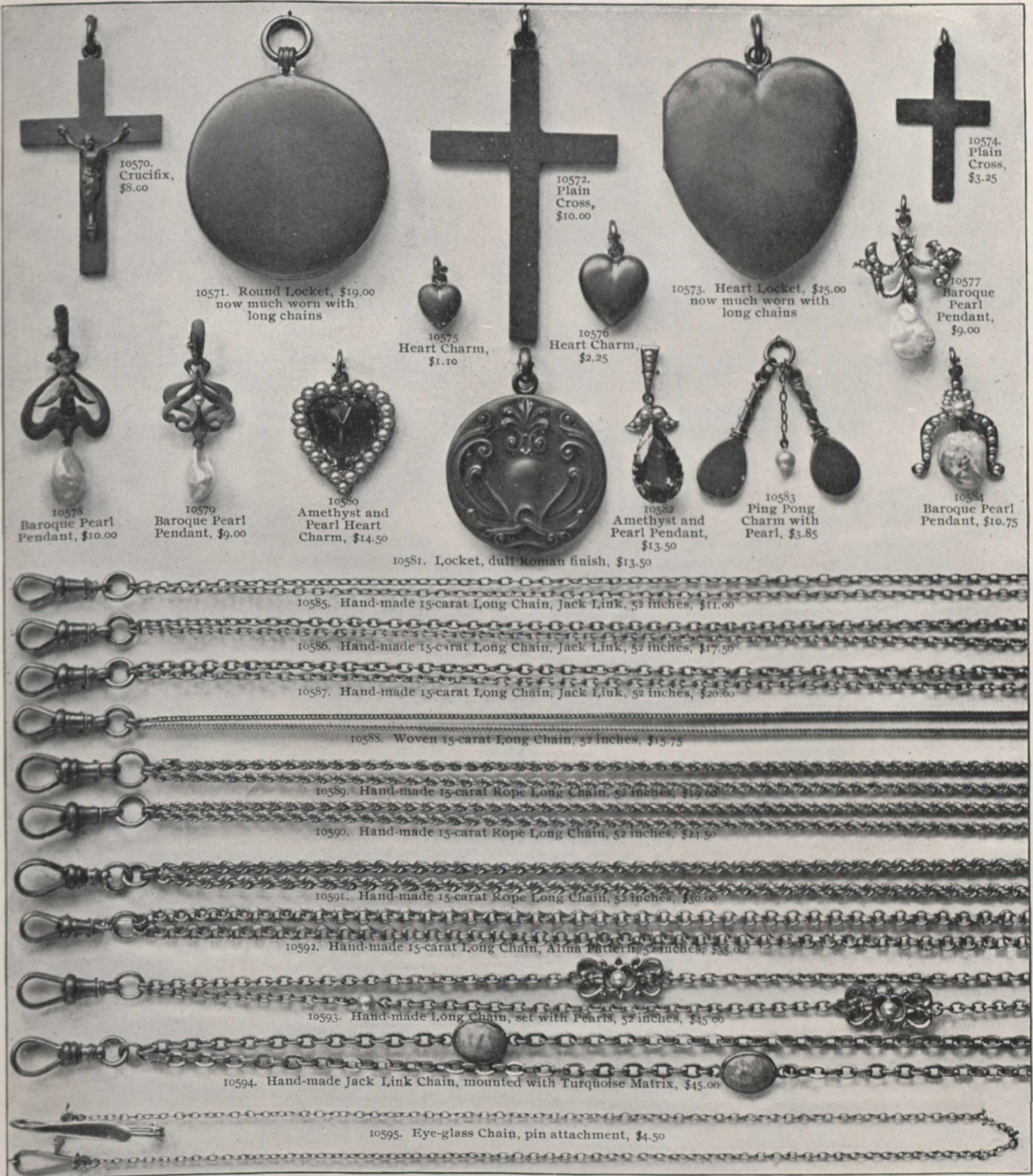

Articles are exact size of illustrations.

FINE GOLD CHARMS, LOCKETS AND LONG CHAINS
in 15-carat Gold

We wish to make special mention of our long chains which are entirely hand-made, thus ensuring strength and flexibility.

10598 Chased Gold Thimble, \$10.00

10599. Whole Pearl and Diamond La Valliere, \$60.00

10600. Baroque Pearl and Whole Pearl La Valliere, \$28.00

10601 Tie Clip, \$6.25

10602 Tie Clip, \$7.75

10603. Pearl and Diamond La Valliere, \$28.00

10604. Pink Topaz and Diamond La Valliere, \$57.50

10605 Chased Gold Thimble, \$5.00

10606. Pearl Necklet, \$125.00

10607. Pearl Necklet, \$40.00

10608 Hat Pin, \$3.25

10609 Hat Pin, \$3.25

10610. Pearl Necklet, \$36.00

10611 Hat Pin, \$3.75

10612 Hat Pin, \$5.00

10613. Baroque Pearl Necklet, \$15.50

10614. Bead Necklet, \$18.00

10615. Alma Necklet, \$10.50

10616. Rope Necklet, \$10.00

10617. Woven Necklet, \$6.75

10618. Jack Link Necklet, \$6.00

10619. Jack Link Necklet, \$5.00

10620. Jack Link Necklet, \$4.00

Articles are exact size of illustrations.

FINE GOLD JEWELLERY

All solid 14 and 15-carat Gold.



10625. Lady's 14-carat Open-face Watch, with Birks' C quality movement, \$20.00



10626. Lady's 14-carat Watch, with 7-jewelled lever movement, \$17.00



10627. Lady's 14-carat Hunting-case Watch, with Birks' C quality movement, \$25.00



10628. Lady's 14-carat Hunting-case Watch, with Birks' C quality movement, \$25.00

10629. Lady's 14-carat Hunting-case Watch, richly hand-engraved, with Birks' C quality movement, \$35.00

HENRY BIRKS & SONS' "C" QUALITY WATCH—The movement of this watch is one that we can thoroughly recommend and guarantee. It is well finished, is made of solid nickel, has sixteen jewels and compensated balance, and should, with average care, last a lifetime. The cases are solid 14-carat gold of substantial weight.



10630. Lady's 18-carat Hunting-case Watch, with Birks' B quality movement, \$35.00



10631. Lady's 18-carat Hunting-case Watch (hand-chased), with Birks' B quality movement, \$40.00



10632. Lady's 18-carat Hunting-case Watch (hand-chased), with Birks' B quality movement, \$45.00



10633. Lady's 18-carat Hunting-case Watch, set with three Fine Diamonds, with Birks' B quality movement, \$50.00

HENRY BIRKS & SONS' "B" QUALITY WATCH—The movement of this watch is made of solid nickel, it has seventeen jewels and compensated balance, and is very highly finished in every respect. Never before have we been able to offer one of so high a quality at this price.



10634. Lady's 18-carat Hunting-case Watch, with Birks' A quality movement, \$45.00



10635. Lady's 18-carat Hunting-case Watch, with Birks' A quality movement, \$45.00

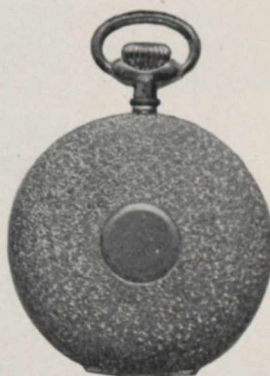

10636. Lady's 18-carat Hunting-case Watch (matted by hand), with Birks' A quality movement, \$60.00



10637. Lady's 18-carat Half-hunter Watch (matted by hand), with Birks' A quality movement, \$65.00

HENRY BIRKS & SONS' "A" QUALITY WATCH.—The movement of this watch is most highly finished, it is made of solid nickel, has seventeen ruby jewels, compensated balance, exposed pallets and centre jewels in settings. It is also adjusted to position and temperature, the latter being most valuable for standing the extremes of temperature in Canada. It is our highest regular quality. The cases are of solid 18-carat gold, beautifully finished and of heavy weight.



10640. Gentleman's Gold Watch, with Chain and Locket, for presentation.

This gentleman's gold watch has a solid nickel movement, with *eighteen jewels*, compensated balance, breguet hair-spring, exposed pallets, double-roller balance staff, micrometric regulator, adjusted to temperature and position. Extremely well finished in heavy 14-carat case, with a handsome Monogram, Gentleman's Heavy Curb Chain (15-carat) and Locket.

Set complete, in case, \$100.00

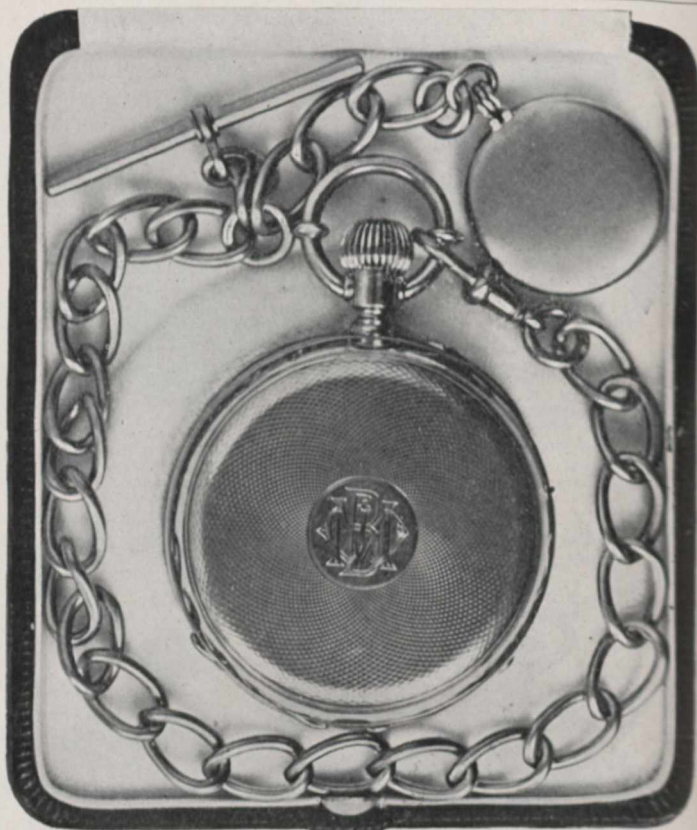

10641. Gentleman's Gold Watch, with Chain and Locket, for presentation.

This gentleman's gold watch has a solid nickel movement, with *twenty fine ruby jewels*, compensated balance, breguet hair-spring, exposed pallets, double-roller balance staff, micrometric regulator, and is adjusted to position and temperature. It is capable of most accurate timing and of the highest finish in every respect. Furnished in a heavy 18-carat case, with a handsome Monogram, Heavy Curb Chain (15-carat) and Gold Locket.

Set complete, in case, \$150.00



10642. Lady's Gold Watch and Chain, for presentation, \$50.00.

This watch has our B quality movement, with seventeen jewels and compensated balance. The hunting case and rope chain are solid 14-carat gold.



10643. Lady's 14-carat Open-face Watch, with Pearl set Chatelaine and engraved Monogram, \$27.00
This watch has a 15-jewelled lever movement.



10645. Gentleman's 14-carat Watch (our special flat model), with fine 15-jewelled, nickel, lever movement, \$30.00

10646. Gentleman's 14-carat Watch, with Birks' C quality movement, \$40.00
This watch supplied in lighter case at \$36.00



Illustration showing thickness of our Nos. 10645, 10646 and 10647 watches.

A new method of construction in the cases allows of their being made extremely flat.



10647. Gentleman's 18-carat Watch, with Birks' C quality movement, \$50.00

10648. Gentleman's 18-carat Watch, with Birks' B quality movement, \$65.00



10649. Gentleman's 18-carat Watch, with Birks' A quality movement, \$100.00

10650. Gentleman's 18-carat Watch, with special extra movement, \$200.00

The cases of these watches are all 14-carat or 18-carat solid gold and of good substantial weight, and are of the small 12-size now so much in demand.



10651. Gentleman's 14-carat Hunting-case Watch, with Birks' C quality movement, \$45.00

10652. Gentleman's 18-carat Hunting-case Watch, with Birks' C quality movement, \$60.00



10653. Gentleman's 18-carat Hunting-case Watch, with Birks' A quality movement, \$100.00



10654. Gentleman's 14-carat Watch, with Birks' C quality movement, \$50.00

10655. Gentleman's 18-carat Watch, with Birks' A quality movement, \$100.00

The cases of these watches are all 14-carat or 18-carat solid gold and of good substantial weight. Nos. 10651, 10652 and 10653 are of the small 12-size now so much in demand, Nos. 10654 and 10655 are of the larger 16-size.

HENRY BIRKS & SONS' "A" QUALITY WATCH.—The movement of this watch is solid nickel, it has *twenty fine ruby jewels*, compensated balance, breguet hair-spring, exposed pallets, double-roller balance staff, micrometric regulator, and is adjusted to position, temperature and isochronism. It is capable of most accurate timing, and is of the highest finish in every respect.

HENRY BIRKS & SONS' "B" QUALITY WATCH.—The movement of this watch is solid nickel, it has eighteen jewels, compensated balance, breguet hair-spring, exposed pallets, double-roller balance staff, micrometric regulator, and is adjusted to temperature and position. A very highly-finished movement.

HENRY BIRKS & SONS' "C" QUALITY WATCH.—The movement of this watch is solid nickel, it has sixteen jewels, compensated balance, breguet hair-spring, exposed pallets, double-roller balance staff and micrometric regulator. It is a strong and beautifully-finished movement.



10656. Gun-metal Watch, with 7-jewelled, straight-line, lever movement, \$5.00
One of the best values we have yet offered in a moderate-priced watch.



10657. Gun-metal Watch, with 15-jewelled, straight-line, lever movement, \$7.50



10658. Ladies' Small Gun-metal Watch, with 15-jewelled lever movement, \$11.00



10659. Gun-metal Watch, with superior-finished, 16-jewelled, nickel, straight-line, lever movement, \$10.00
Silver Watch as above, \$10.00



10660. Silver Hunting-case Watch, with straight-line, 15-jewelled lever movement, \$9.00



10661. Lady's Small Silver Watch, with 15-jewelled lever movement, \$7.50



10662. Gun-metal Watch Chatelaine, 60 cts.



10663. Gun-metal Watch Chatelaine, 75 cts.

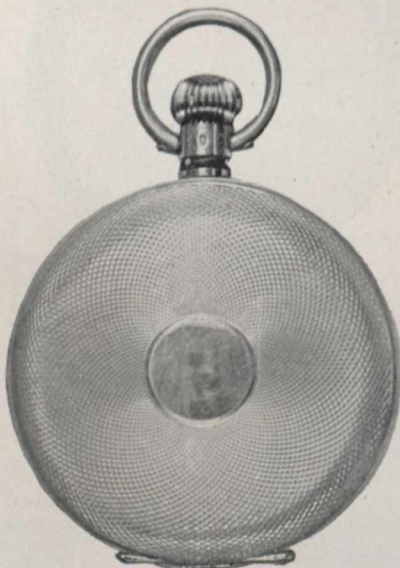

10664. Gentleman's Silver Hunting-case Watch, with a strong extra well-finished 15-jewel lever movement, \$9.00

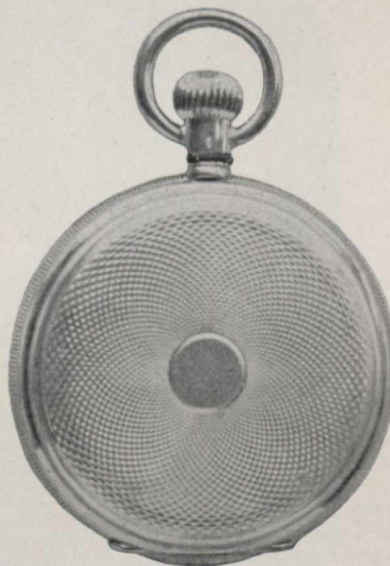

10665. Silver Hunting-case Watch, \$12.00
This watch has a strong and extra well-finished 15-jewelled lever nickel movement in raised settings.

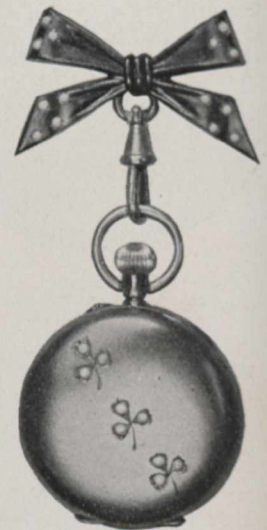

10666. Gun-metal Chatelaine and Watch, set with Turquoise, complete, \$13.50
This watch has a strong, well-finished, 15-jewelled lever movement, and is of exceptionally good value.



10670. Gun-metal Watch, \$5.00
This watch has a good 7-jewelled, nickel, lever movement, and is of the small model, now so much admired.

10671. Boy's Gun-metal Watch, with strong 7-jewelled lever movement, \$3.75



10672. Gun-metal Watch, \$8.00
This watch has a good 15-jewelled, nickel, lever movement, and is of the small model, now so much admired.

10673. Gun-metal Watch, \$10.00
This watch has an extra well-finished 15-jewelled, nickel, lever movement. It is one we particularly recommend.



10674. Gun-metal Watch, \$15.00
This watch has a superior finished 16-jewelled lever movement. The case is of the thin or full-dress model, convenient to carry, and of very stylish appearance.

10675. Gun-metal Watch, with our B quality movement (see page 19—our special flat model case), \$25.00
This watch is furnished to meet the demands of those desiring an exceptionally fine movement at moderate cost.

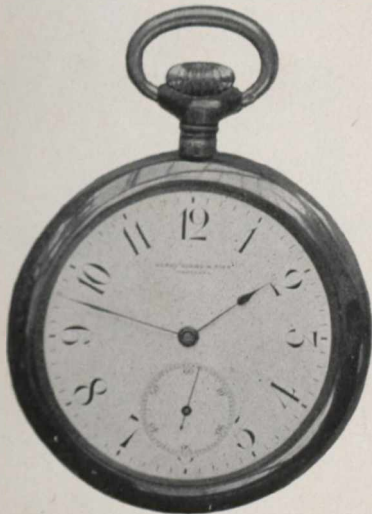

10676. Silver Watch, \$15.00

This watch has a superior finished 16-jewelled lever movement. The case is of the thin or full-dress model, convenient to carry, and of very stylish appearance.

10677. Silver Watch, with our B quality movement (see page 19—our special flat model case), \$25.00
This watch is furnished to meet the demands of those desiring an exceptionally fine movement at moderate cost.



10678. Silver Watch, with 15-jewelled, nickel, lever movement, \$7.00



10679. Silver Watch, with extra well-finished 15-jewelled lever movement, \$10.00

Henry Birks & Sons' long established reputation for High-grade Watches has only been obtained by years of careful study of the products from the most reliable manufacturers. The utmost care is used in the selection of their movements and every watch sold carries the firm's guarantee. The placing of large orders, direct with the manufacturers for cash, is the sole reason of the very moderate prices at which these watches are sold.

WINDING.—A watch should be wound as nearly as possible at the same time every day. If allowed to run down, the rate of performance is usually altered. No watch should be allowed to go more than two years without being cleaned, as, no matter how tight the case, the oil will have gathered enough foreign matter, in that time, to cut like a file instead of acting as a lubricant.

REGULATING.—A new watch, or one that has been recently repaired, frequently requires a slight alteration of the regulator to adjust it to the wearer's use, the rate of the performance being altered by the transfer from the workman's case to the wearer's pocket. The alteration may be made by moving the regulator towards the words "fast" (engraved on the index) when the watch is losing, or towards "slow" when gaining. This should be done very slightly at a time, and repeated if not sufficient.

REPAIRS.—We desire to direct special attention to the importance of sending us watches requiring repairs or cleaning as irretrievable injury is frequently caused by incompetent workmen. Only the most skilled and rapid watchmakers are employed and no repairs are executed if we consider the movement does not warrant the expense. An estimate will be furnished before commencing the work when requested.



10680. Dirk Brooch, \$1.00



10681. Shene-dhu Brooch with Cairngorm, \$1.50



10682. Cairngorm Dirk Brooch, \$2.00

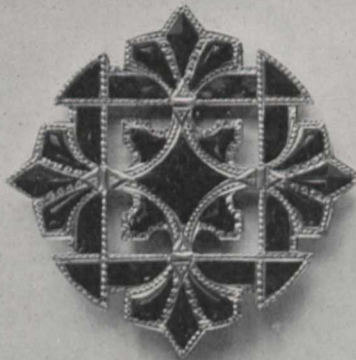

10683. Brooch, \$7.00

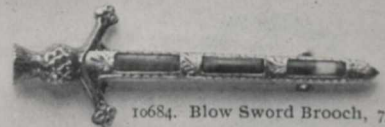

10684. Blow Sword Brooch, 75 cts.

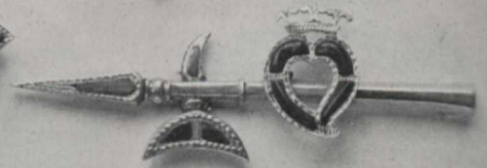

10685. Halbard Axe and Douglas Heart Brooch, \$1.35



10687. Brooch, 75 cts.



10689. Thistle Brooch, Amethyst and Cairngorms, \$2.50

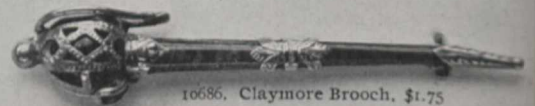

10686. Claymore Brooch, \$1.75



10688. Iona Cross Brooch, 75 cts.



10690. Lochaber Axe Brooch, 90 cts.



10692. Thistle Brooch, Amethyst and Cairngorm, \$2.00



10693. Scroll Brooch, \$1.50



10691. Scotch Spear and Tara Brooch, 90 cts.

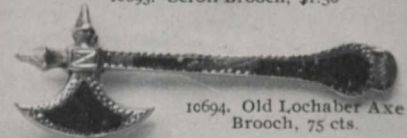

10694. Old Lochaber Axe Brooch, 75 cts.



10695. Thistle Brooch, 60 cts.



10697. Thistle Brooch, Amethyst and Cairngorm, \$2.50



10698. Old Halbard Axe Brooch, 90 cts.



10696. Lucky Bean Safety Pin, 60 cts.



10699. Curling Brooch, \$1.00



10700. Luckenbooth Brooch, \$1.60



10701. Thistle Brooch, \$2.00



10702. Iona Cross Brooch, 70 cts.



10703. Wishbone Brooch, \$1.00

Articles are exact size of illustrations.

SILVER-MOUNTED SCOTCH PEBBLE JEWELLERY.

This Scotch Pebble Jewellery is exceedingly pretty, the warm tints of the stones contrasting most effectively with the silver mounts. The mountings are of good weight and well made.

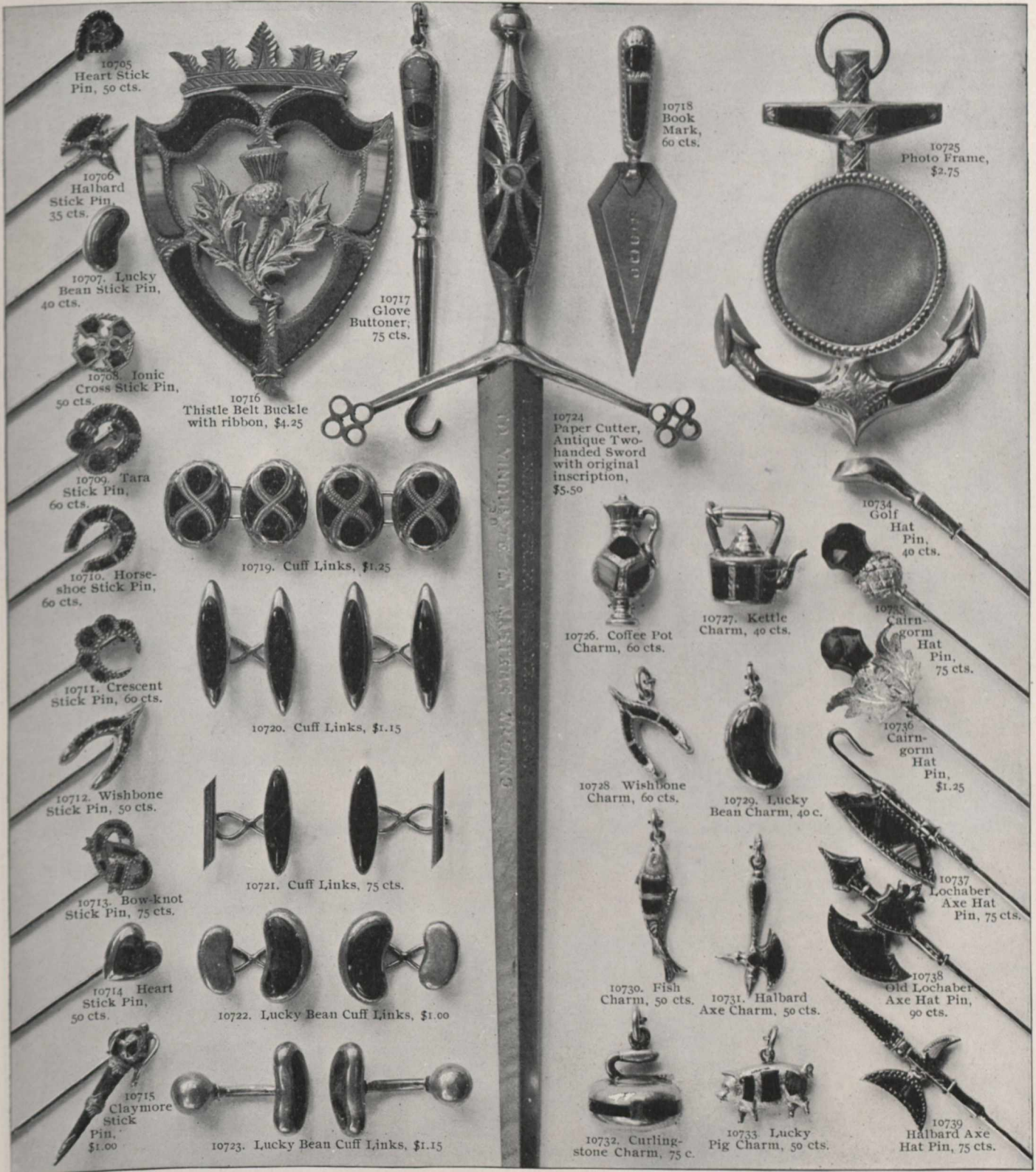

Articles are exact size of illustrations.

SILVER-MOUNTED SCOTCH-PEBBLE JEWELLERY.

This Scotch jewellery is exceedingly pretty, the warm tints of the pebbles or agates contrasting effectively with the silver mounts. The mountings are of good weight and well made.

10745. Baroque Pearl Brooch, \$1.70

10746. Golf Brooch, 75 cts.

10747. Turquoise Brooch, \$1.15

10748. Ping-Pong Brooch, 75 cts.

10749. Baroque Pearl Brooch, \$1.70

10750. Opal Brooch, \$1.25

10751. Brooch, 75 cts.

10752. Brooch, \$1.00

10753. Brooch, \$1.15

10754. Turquoise Brooch, 90 cts.

10755. Garnet Brooch, \$1.00

10756. Fleur-de-Lis, 50 cts.

10757. Turquoise Brooch, \$1.00

10758. Baroque Pearl Brooch (gold finish), \$2.25

10759. Baroque Pearl Brooch (gold finish), \$2.25

10760. Turquoise Fleur-de-Lis, 75 cts.

10761. Turquoise Brooch, 90 cts.

10762. Fleur-de-Lis, 85 cts.

10763. Locket Brooch, \$1.40

10764. Locket Brooch, \$2.25

10765. Locket Brooch, \$1.80

10766. Brooch, 75 cts.

10767. Black Enamel Clover Brooch, \$1.90

10768. Brooch, Garnet Eyes, \$1.50

10770. Brooch, 65 cts.

10771. Blue Enamel Fleur-de-Lis, 85 cts.

10772. Black Enamel Fleur-de-Lis, 90 cts.

10773. Gilt and Enamel Safety Pin, 50 cts.

10774. Brooch, Garnet Eyes, \$2.40

10775. Ping-Pong Brooch, 50 cts.

10776. Safety Pin, 75 cts.

10777. Gilt and Enamel Safety Pin, 50 cts.

10778. Ping-Pong, 60 cts.

10779. Heart, 35 cts.

10780. Brooch, 75 cts.

10781. Ping-Pong, 75 cts.

10782. Enamel Coils, \$1.00

10783. Double Heart, 40 cts.

10784. Brooch, 50 cts.

For description of Locket Brooches, see foot of page.

10769. Golf, 75 cts.

Articles are exact size of illustrations.

SOLID STERLING SILVER.

Locket Brooches Nos. 10763, 10764 and 10765 have spaces at the back of each for picture.

STERLING-SILVER BIRTHMONTH FLOWERS. — Illustrations are actual size.

	May	June	July	August	September
April					
March					
February					
January					

January, - Wild Rose . . .	10789	10801	10813	July, - - Daisy . . .	10795	10807	10819
February, - Pink . . .	10790	10802	10814	August, - Pond Lily . .	10796	10808	10820
March, - Violet . . .	10791	10803	10815	September, - Poppy . . .	10797	10809	10821
April, - - Easter Lily . .	10792	10804	10816	October, - Cosmos . . .	10798	10810	10822
May, - - Lily of Valley . .	10793	10805	10817	November, - Chrysanth'm .	10799	10811	10823
June, - - Rose . . .	10794	10806	10818	December, - Holly . . .	10800	10812	1c824

Hat Pins are same size as brooches illustrated. Order by number.

10825 Hat Pin, 25c.	10826 Hat Pin, 75c.	10827 Hat Pin, 75c.	10828 Hat Pin, 35c.	10829 Hat Pin, 75c.	10830 Hat Pin, 25c.	10831 Hat Pin, 40c.	10832 Hat Pin, 65c.
---------------------	---------------------	---------------------	---------------------	---------------------	---------------------	---------------------	---------------------

STERLING-SILVER BELT BUCKLES. — Illustrations are half size.

10833. Chased-silver Girdle Belt, \$15.00			
	10834. Belt Buckle, \$3.50	10835. Belt Buckle, \$3.25	10836. Belt Buckle, \$5.00
For description, see foot of page.			
10837 Belt Buckle, \$3.50	10840. Back Ornament	10841. Back Ornament	10842. Belt Buckle, \$3.50
10839. Pierced and Engraved Belt Buckle, \$4.25	10840. Back Ornament with handsome Back Ornament as above, \$12.50	10843. Belt Buckle, \$6.00	10844. Golf Buckle, \$6.50

Girdle Belt No. 10833 is 22 inches in length. Clasps at each side of buckle allow for shortening to fit.

The prices quoted for Belt Buckles include a silk ribbon in the following colors: black, white and crimson. Buckles without ribbons are 50 cts. less.



Articles are exact size of illustrations.

ARTICLES IN STERLING SILVER AND GUN-METAL.

Please refer to terms of business on inside of back cover of this catalogue.

10873 Heart Charm, 50 cts.

10874 Locket, \$1.70

10875 Heart Locket, \$2.25

10876 Cupid Locket, \$3.15

10877 Charm, 50 cts.

10878 Charm, 20 cts.

10879 Charm, 20 cts.

10880 Charm, 20 cts.

10881 Chased Locket, 75 cts.

10882 Chain Purse Charm, 90 cts.

10883 Locket, \$2.25

10884 Round Locket, \$1.00

10885 Round Locket, \$1.25

10886 Heart Locket, 90 cts.

10887. Woven Necklet, 65 cts.

10888. Rope Necklet, \$1.00

10889. Silver Bead Necklet, \$1.00

10890 Charm, 15 cts.

10891. Charm, 15 cts.

10892. Charm, 30 cts.

10893 Charm, 20 cts.

10894. Shoe Charm, 25 cts.

10895 Compass, 40 cts.

10896 Compass, 50 cts.

10897 Charm, 60 cts.

10910. Bell Charm, 25 cts.

10912 Cross, \$1.25

10914 Cross, \$1.00

10915 Engraved Cross, 40 cts.

10911 Lion Charm, 25 cts.

10913 Cross, 75 cts.

BIRTHMONTH HEART CHARMS,
Set with Imitation Stones.

These are set with imitation stones representing the different months of the year.

10898. January, Garnet, 40 cts.
10899. February, Amethyst, 40 c.
10900. March, Bloodstone, 40 cts.
10901. April, Diamond, 40 cts.
10902. May, Emerald, 40 cts.
10903. June, Agate, 40 cts.

10904. July, Ruby, 40 cts.
10905. August, Sardonyx, 40 cts.
10906. September, Sapphire, 40 cts.
10907. October, Opal, 40 cts.
10908. November, Topaz, 40 cts.
10909. December, Turquoise, 40 c.

Articles are exact size of illustrations.

SOLID STERLING SILVER.

All articles quoted in this catalogue are carried in stock throughout the year. The prices are for cash, without discount. Goods not approved will be exchanged or the amount paid will be returned.

10918. Set Ladies' Blouse Pins, \$1.35

10919. Set Ladies' Blouse Studs, \$3.00

10920. Set Golf Blouse Pins, \$1.25

10921. Set Ladies' Shirt Waist Pins, \$3.00

10922. Ping Pong Cuff Links, 75c. pr.

10923. Golf Cuff Links, 75c. pr.

10924. Cuff Links, 75c. pair.

10925. Cuff Links, 75c. pair.

10926. Cuff Links, 50c. pair.

10927. Enamel Clover Leaf, 75c. pair.

10928. Cuff Links, 75c. pair.

10929. Cuff Links, with Turquoise, \$1.00 pair.

10930. Cuff Buttons, 50c. pair.

10931. Cuff Buttons, 50c. pair.

10932. Cuff Links, 40c. pair.

10933. Cuff Links, 25c. pair.

10934. Blouse Set, 75 cts.

10935. Cuff Links, 60c. pair.

10936. Cuff Links, 75c. pair.

10937. Cuff Links, 50c. pair.

10938. Bib Pin, 25c.

10939. Enamel Bib Pin, 60 cts.

10940. Hair Brooch, 90 cts.

10941. Tie Clip, 30 cts.

10942. Hair Brooch, 90 cts.

10943. Tie Clip, 40 cts.

10944. Signet Set, including engraving one letter on each, \$1.15

10945. Set Studs, 50 cts.

10946. Collar Button, one piece, 25c.

10947. Cuff Stud, one piece, 25c.

10948. Set Studs, 30 cts.

10949. Stock Pins, set of six, \$1.00 Mounted with Imitation Turquoise, Topaz, Emerald, Ruby, Sapphire and Amethyst.

10950. Set Pins, with Chains, 90 cts.

10951. Stick Pin, 40 cts.

10952. Golf, 60c.

10953. Stick Pin, 15c.

10954. Stick Pin, 15 cts.

10955. Stick Pin, 25 cts.

10956. Stick Pin, 25 cts.

10957. Stick Pin, 35 cts.

10958. Stick Pin, 20 cts.

10959. Stick Pin, 25 cts.

10960. Ping Pong Pin, 30c.

10961. Ping Pong, 40c.

10962. Golf, 40c.

10963. Stick Pin, 40c.

10964. Mermaid, 40c.

10965. Stick Pin, 30 cts.

Articles are exact size of illustrations.

SOLID STERLING SILVER.

The prices in this catalogue are for cash, without discount. Goods not approved may be exchanged, or the amount paid will be returned.



10986 Child's Bangle, with Heart, 90c.
Child's size only.

10987. Child's Bangle, with 8 rings, 50c.

10988. Bangle, with 8 rings, 55c.

10989. Chased Bangle, with 9 rings, 75c.

10990. Chased Nethersole Bangle, 65c.

10991. Chased Nethersole Bangle, 90c.

10992. Twist Nethersole Bangle, \$1.50

10993. Flexible Bracelet, \$1.35

10994. Bangle, with Turquoise Heart Charm, \$1.60

10979. Wishbone Bangle, 75c.

10980 Bangle with Heart Charm, 50c.

10981 Chain Bracelet with Heart Charm, 75c.

10982 Chased Bracelet with Padlock, 90c.

10983 Chain Bracelet with Padlock, \$1.10

10984 Chased Bracelet with Heart Charm, \$1.35

10985 Chain Bracelet with Padlock \$2.25

10970 Turquoise Enamel Bangle, 90c.

10971 Turquoise Enamel Bangle, \$1.50

10972 Bangle, engraved with initial, 80c.

10973 Chased Bangle 50c.

10974 Chased Bangle, \$1.15

10975. Chased Bangle, engraved with initial, \$1.20

10976 Bangle, engraved with initial, \$1.20

10977 Bangle, engraved with any initial, \$1.10

10978. Locked Bangle with spaces for 2 pictures, engraved with any initial, \$1.75

Articles are exact size of illustrations.

STERLING SILVER BANGLES AND BRACELETS.

In ordering it is not necessary to cut the catalogue; mentioning the number and price will be sufficient.



Articles are exact size of illustrations.

SOLID STERLING SILVER.

In ordering, it is not necessary to cut the catalogue; mentioning the number and price will be sufficient.

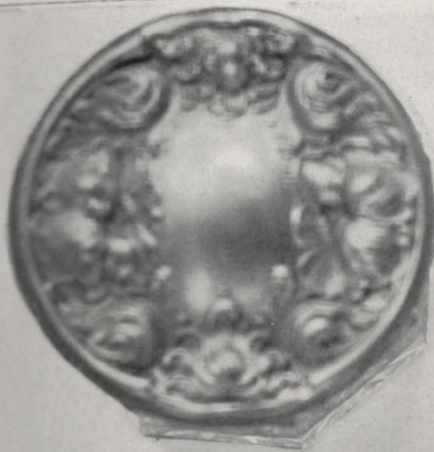

11025. Salve or Trinket Box, \$1.15

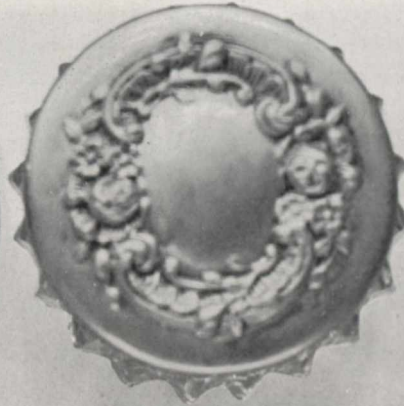

11026. Salve or Trinket Box, 90 cts.

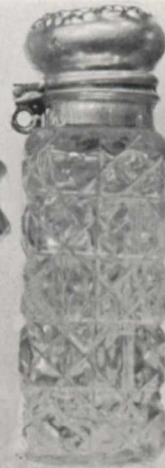

11027. Cut-glass Vinaigrette, 85 cts.



11028. Cut-glass Vinaigrette, \$1.00



11029. Cut-glass Vinaigrette, 50 cts.



11030. Salve Box, Dominion Arms, 90 cts.

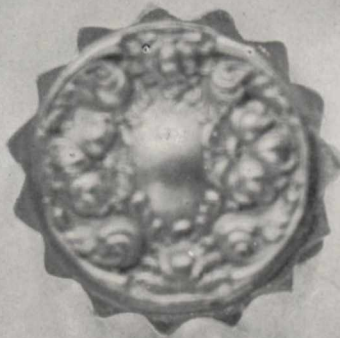

11031. Salve or Trinket Box, 75 cts.

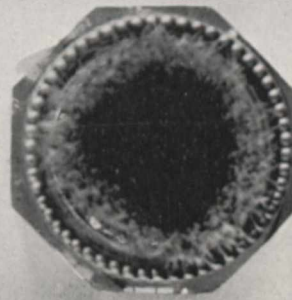

11032. Pen Wiper, \$1.10

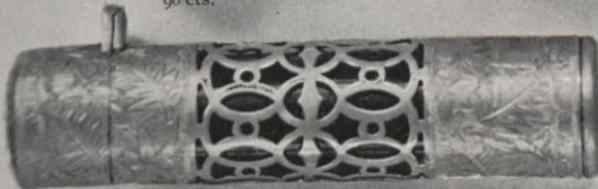

11033. Pierced and Engraved Vinaigrette, \$3.00

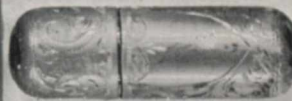

11034. Glove Vinaigrette, \$1.35



11041. Cut-glass Smelling Salts Bottle, \$2.00

11042. Cut-glass Vinaigrette, \$1.35



11035. Tooth Pick, \$1.00



11036. Tooth Pick, \$1.15



11037. Doctor's Pocket Thermometer Case, \$1.00



11038. Doctor's Pocket Thermometer Case, \$1.00



11039. Nurse's Thermometer Case, with Chain, \$1.25

11040. Hick's Thermometer for any of the above, \$1.00

Articles are exact size of illustrations.

STERLING SILVER.

Please read terms of business on inside of back cover.

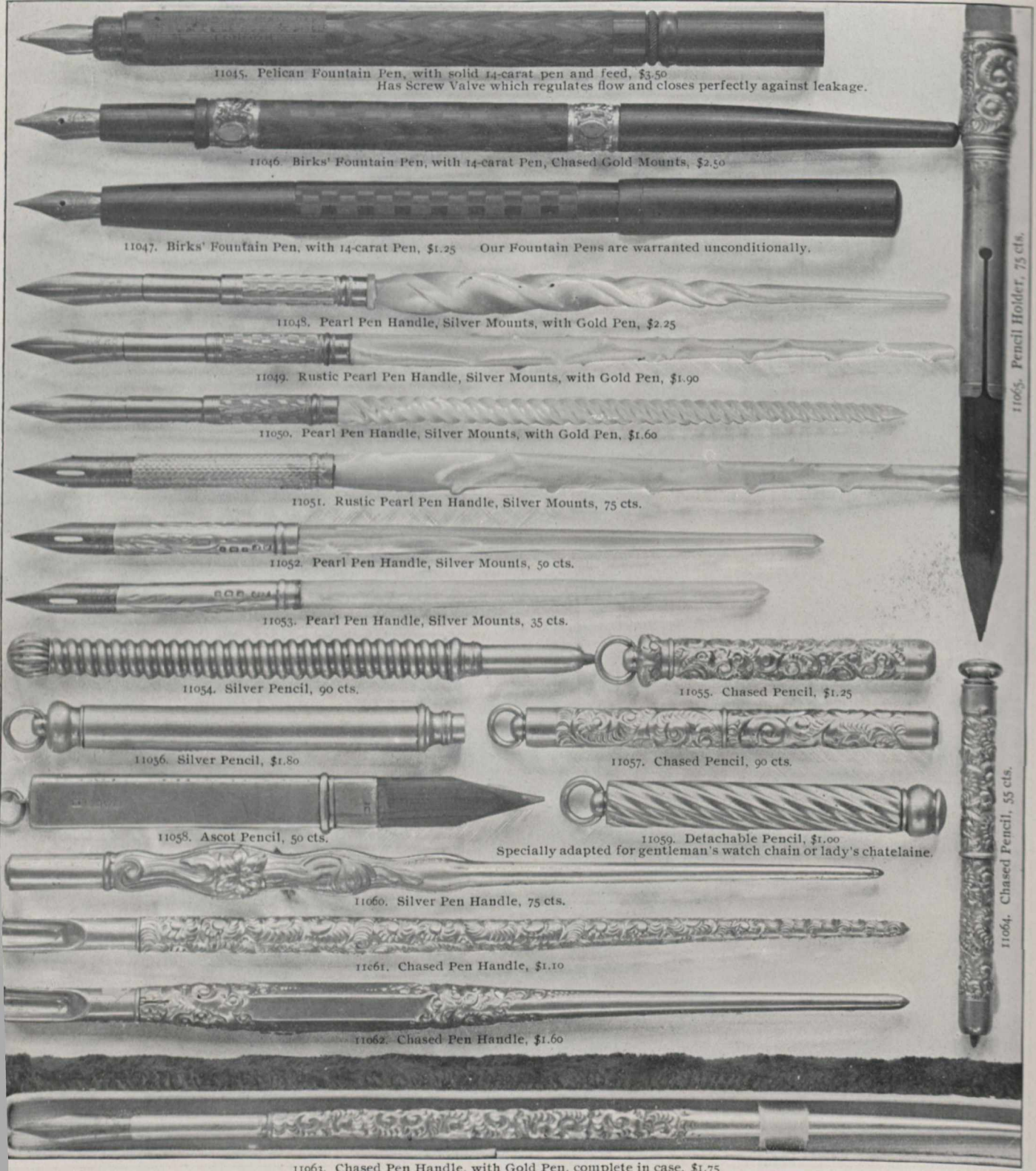

11045. Pelican Fountain Pen, with solid 14-carat pen and Feed, \$3.50
Has Screw Valve which regulates flow and closes perfectly against leakage.

11046. Birks' Fountain Pen, with 14-carat Pen, Chased Gold Mounts, \$2.50

11047. Birks' Fountain Pen, with 14-carat Pen, \$1.25 Our Fountain Pens are warranted unconditionally.

11048. Pearl Pen Handle, Silver Mounts, with Gold Pen, \$2.25

11049. Rustic Pearl Pen Handle, Silver Mounts, with Gold Pen, \$1.90

11050. Pearl Pen Handle, Silver Mounts, with Gold Pen, \$1.60

11051. Rustic Pearl Pen Handle, Silver Mounts, 75 cts.

11052. Pearl Pen Handle, Silver Mounts, 50 cts.

11053. Pearl Pen Handle, Silver Mounts, 35 cts.

11054. Silver Pencil, 90 cts.

11055. Chased Pencil, \$1.25

11056. Silver Pencil, \$1.80

11057. Chased Pencil, 90 cts.

11058. Ascot Pencil, 50 cts.

11059. Detachable Pencil, \$1.00
Specially adapted for gentleman's watch chain or lady's chatelaine.

11060. Silver Pen Handle, 75 cts.

11061. Chased Pen Handle, \$1.10

11062. Chased Pen Handle, \$1.60

11063. Chased Pen Handle, with Gold Pen, complete in case, \$1.75

11065. Pencil Holder, 75 cts.

11064. Chased Pencil, 55 cts.

Articles are exact size of illustrations.

STERLING SILVER NOVELTIES.

Articles listed in this catalogue are carried in stock throughout the year.



Articles are exact size of illustrations.

STERLING SILVER.

The blades of our pocket knives, quoted above, are the finest grade of Sheffield pocket cutlery.



Articles are exact size of illustrations.

SOLID STERLING SILVER.

The prices in this catalogue are for cash without discount.
 Goods not approved will be exchanged or amount paid refunded, as customer may desire.

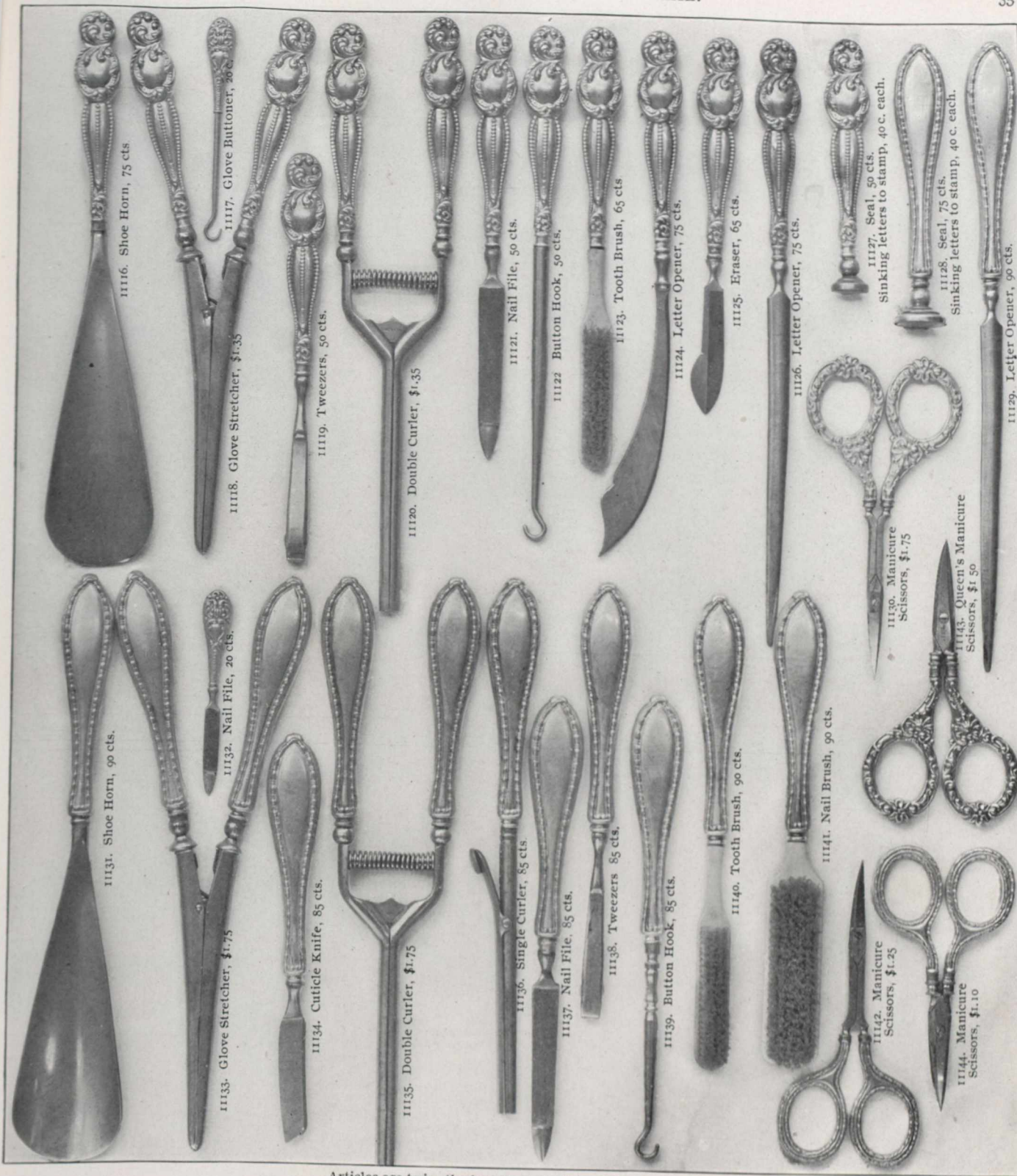

Articles are twice the length and width of illustrations.

STERLING SILVER TOILET ARTICLES.

The handles of these pieces are sterling silver of heavy weight, and exceedingly well finished. The steels being of the best quality Sheffield produces. Being thoroughly familiar with the cheaper grades produced, we offer these patterns at prices which cannot be equalled in other designs of corresponding merit.

11150 Fleur-de-lis Brooch, 50 cts.

11151 Maple Leaf Safety Pin, 50 cts.

11152 Canadian and British Arms Belt Buckle, \$3.50

11153 Dominion Arms Safety Pin, 50 cts.

11154 British Arms Brooch, 50 cts.

11155 Dominion Arms Brooch, 50 cts.

11162 British Arms Tie Clip, 75 cts.

11157 Lion Brooch, 75 cts.

11161 British Arms Brooch, 75 cts.

11156 Maple Leaf Brooch, 50 cts.

11163 Maple Leaf Brooch, 75 cts.

11158 Dominion Arms Brooch, 75 cts.

11159 Dominion Arms Locket, \$1.90

11160 Fleur-de-lis Brooch, 75 cts.

11164 Fleur-de-lis Belt Buckle, \$2.75

11165 Dominion Arms Belt Pin, \$1.35

11166 Dominion Arms Belt Buckle in French Grey Finish, \$2.50

11167 Canadian Arms Cuff Links, \$1.25

11169 British Arms Cuff Links, \$1.25

11170 Dominion Arms Hat Pin, 75 cts.

11171 Maple Leaf Hat Pin, 50 cts.

11172 Fleur-de-lis Hat Pin, 75 cts.

11168 Maple Leaf Belt Buckle, \$2.00

11173 British Arms Brooch, 90 cts.

11174 Dominion Arms Hat Pin, 50 cts.

11175 Maple Leaf Stick Pin, 50 cts.

11176 Maple Leaf Stick Pin, 25 cts.

11177 Dominion Arms Stick Pin, 50 cts.

Articles are exact size of illustrations.

STERLING SILVER ENAMELLED SOUVENIRS.

These articles are all hard-enamelled on sterling silver, and are all gilt. Broad sash ribbons can be supplied with the belt buckles, when desired, at 50 cts. additional.



Articles are exact size of illustrations.

ENAMELLED STERLING SILVER SOUVENIRS.

These articles are all hard-enamelled on sterling silver and, with the exception of No. 11188, are gilt all over. No. 11188 is finished in French grey.



11195
Gunmetal
Match Box, \$4.25
Has secret
place for photo.

11196
Gunmetal
Cigarette Case,
\$6.75
Has secret
place for photo.



11198
Gunmetal
Match Box,
\$1.25

11197
Gunmetal
Cigarette Case,
\$3.75

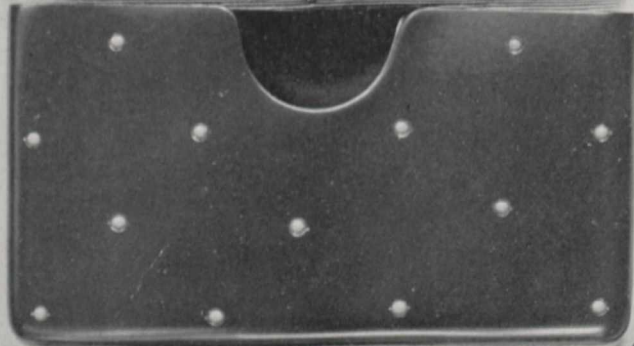

11199. Gunmetal Card Case, mounted with Turquoise, \$3.50



11203. Gunmetal Torpedo Pencil, \$1.25



11204. Gunmetal Ascot Pencil, 90 cts.



11205. Gunmetal Automatic Drop Pencil, \$1.75



11206. Gunmetal Pencil, with Seal for stamping, \$2.25

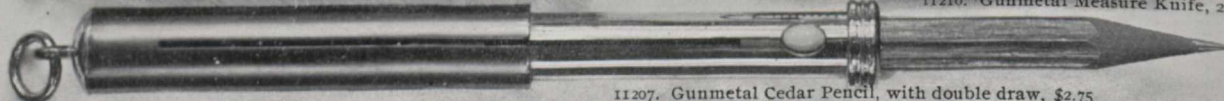

11207. Gunmetal Cedar Pencil, with double draw, \$2.75

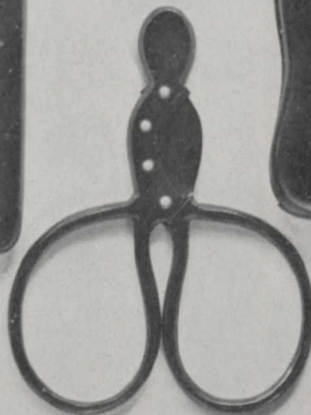

11200
Gunmetal
Cigar Cutter,
mounted
with Turquoise,
90 cts.

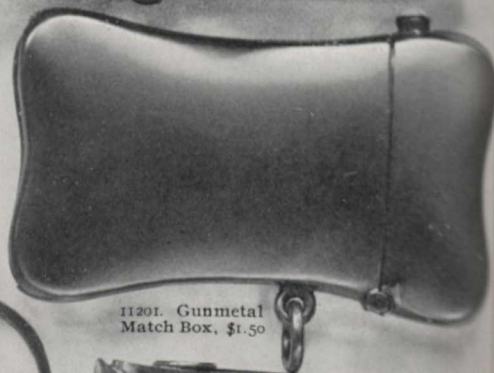

11201. Gunmetal
Match Box, \$1.50



11202. Gunmetal
Cigar Cutter, 90 cts.

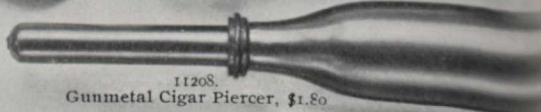

11208.
Gunmetal Cigar Piercer, \$1.80



11209. Gunmetal Knife, 2 blades, \$1.75

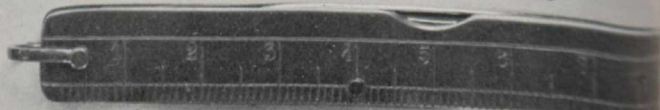

11210. Gunmetal Measure Knife, 2 blades, \$2.25

Articles are exact size of illustrations.

GUNMETAL.

Gunmetal is in great favour amongst the gentlemen and is their ideal metal for all little personal trinkets. We illustrate here some of the most useful articles in this line.



Articles are exact size of illustrations.

GUNMETAL.

Ladies' Long Gunmetal Chains will be found illustrated on page 26.

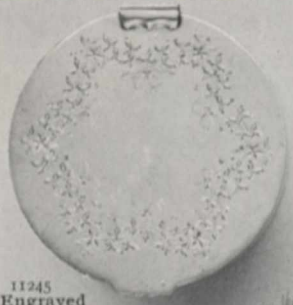

11245 Engraved Jewel Box, 1 1/4 inches deep, Turquoise-blue velvet lining, \$8.00



11246 Jewel Box, 1 inch deep, Turquoise-blue velvet lining, \$11.00

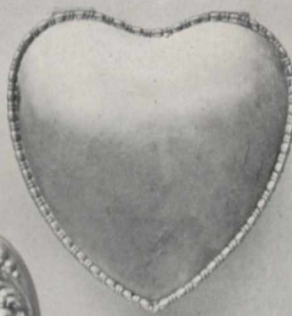

11247. Jewel Box, 1 inch deep, Turquoise-blue velvet lining, \$7.75

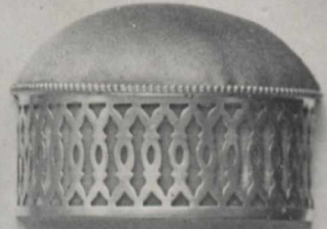

11248. Pierced Silver Pin Cushion, covered with Turquoise-blue velvet, \$4.25



11249 Medium Hair Brush, \$4.40



11250 Large Hair Brush, \$6.00

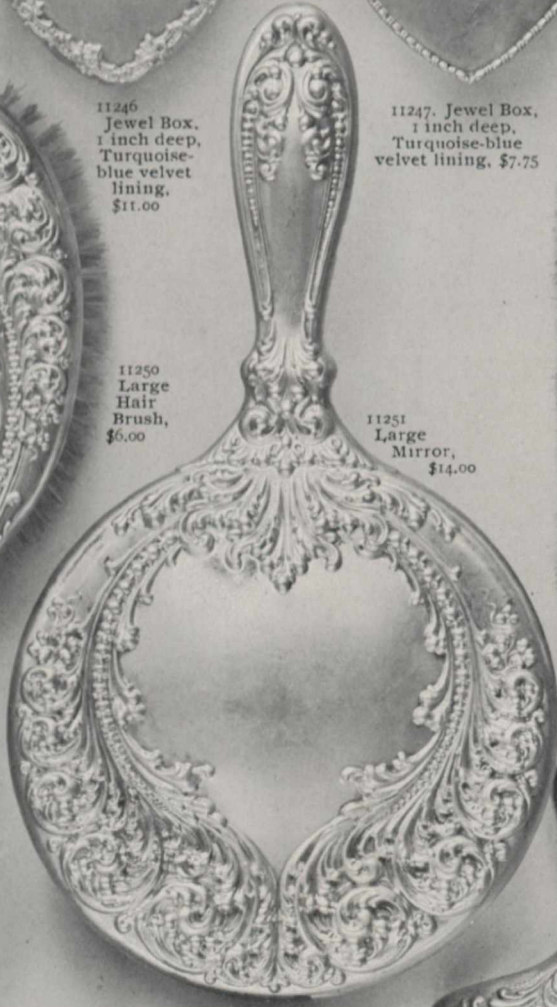

11251 Large Mirror, \$14.00



11252 Velvet or Hat Brush, \$3.00

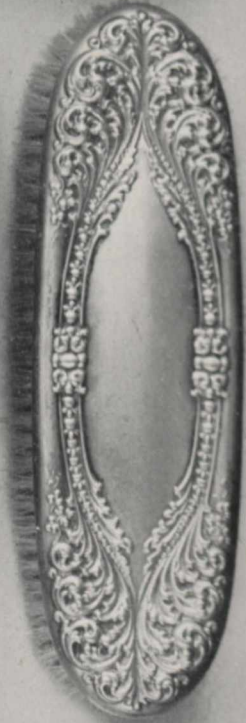

11253. Clothes Brush, \$4.40



11254. Comb, 75 cts.

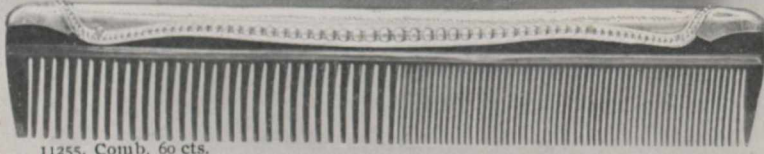

11255. Comb, 60 cts.



11256. Bonnet Whisk, \$1.25

11257. Cut-glass Hair Pin Box with silver top, \$3.50



These articles are twice the length and width of illustrations, and are all solid sterling silver.

LAUNCELOT PATTERN.—The chasing on this pattern is graceful and bold, contrasting beautifully with the polished centre surface; the design is one of great richness, and is yet in perfect taste. As in all our brushes, only the best bristles are used, mounted in celluloid-faced satin-wood. They are not injured by wetting, and are more cleanly than brushes made in the ordinary way.



Articles are twice the length and width of illustrations and are all solid sterling silver.

POMPADOUR PATTERN.— We consider this pattern of silver brushes a remarkably fine piece of die work. The design is very rich and is brought out with wonderful sharpness. The different pieces are of good weight and are beautifully finished in every respect. Only the best quality of bristles are used, set in satinwood blocks, impervious to water.

11265. Pin Tray	\$ 3.25	11670. Cloth Brush	\$6.25
11266. Large Mirror	12.75	11671. Gentleman's Comb	1.15
11267. Velvet or Hat Brush	2.35	11672. Comb	1.25
11668. Ring Mirror	8.75	11673. Military Brush	each 4.25
11669. Hair Brush	6.75		

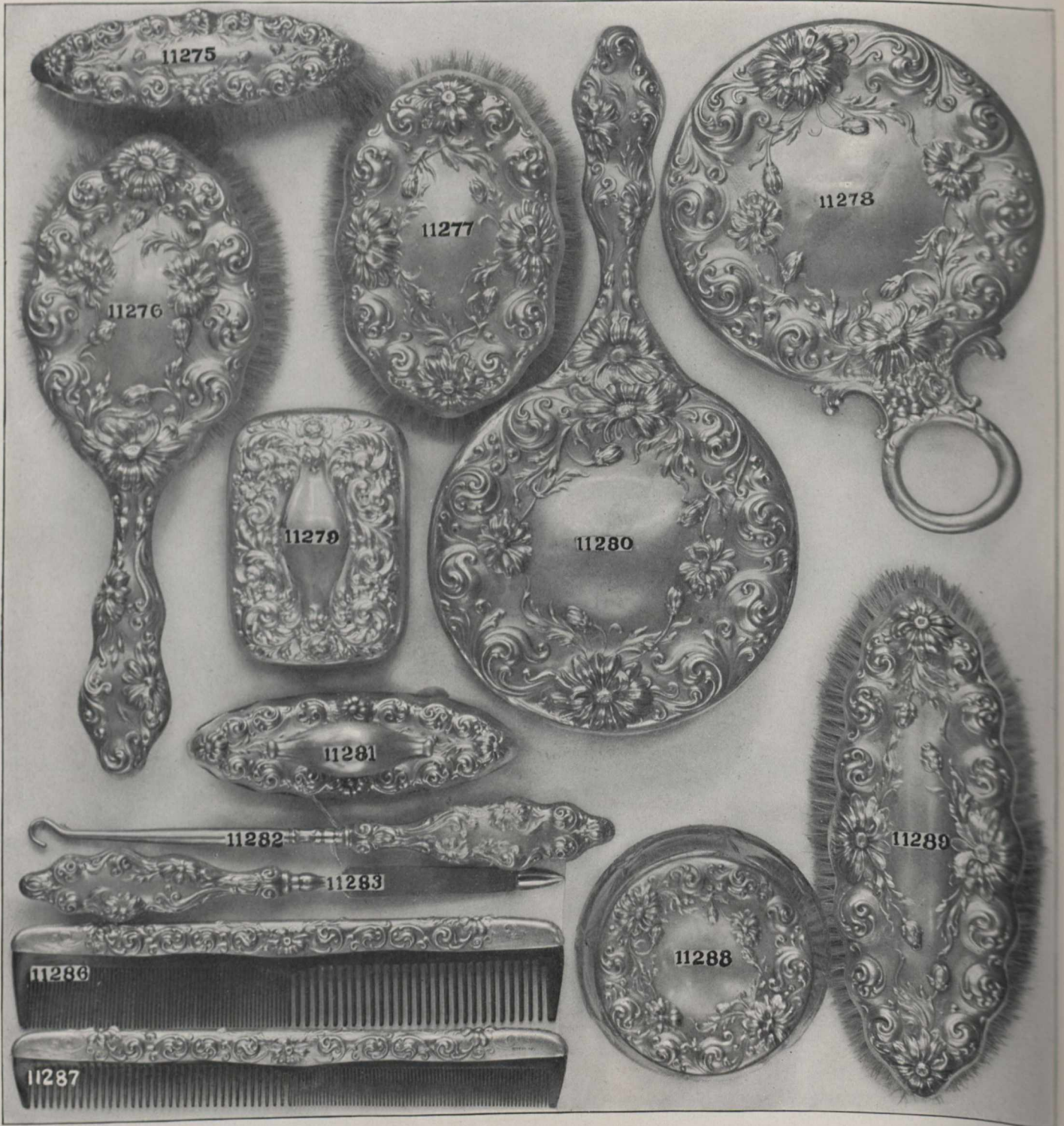

Articles are twice the length and width of illustrations.

CHRYSANTHEMUM PATTERN. — This we consider one of the most artistic of all flower patterns. The delicate grey finish gives a very handsome effect and adds character to the whole design. The prices, considering the quality and finish of this design, will be found exceedingly moderate.

11275. Velvet Brush	\$1.80	11280. Large Mirror	\$12.00	11286. Comb	\$2.00
11276. Hair Brush	6.75	11281. Nail Polisher	2.75	11287. Gentleman's Comb	\$2.50
11277. Military Brush, each	4.75	11282. Button Hook	1.80	11288. Puff Box	\$2.50
11278. Ring Handle Mirror	11.25	11283. Nail File	1.80	11289. Cloth Brush	\$2.50
11279. Soap Box	3.00	11284. Shoe Horn	2.25		

11295. Ebony Manicure Set, containing file, button hook, and silver-handled scissors, including engraving of one letter on each shield, \$3.50



11296. Ebony Manicure Set, containing button hook, file, cuticle knife, shoe horn, nail polisher, salve box, and silver-handled scissors, including engraving of one letter on each shield, \$7.50

11297. Ebony Manicure Set, containing button hook, file, shoe horn, and silver-handled scissors, including engraving of one letter on each shield, \$4.50

EBONY MANICURE INSTRUMENTS, ETC.



11298. Ebony Shoe Horn, with one letter engraved on shield, 75 cts.
11299. Ebony Shoe Horn, without shield, 50 cts.

11300. Ebony Hook, with one letter engraved on silver shield, 60 cts.
11301. Ebony Hook, without shield, 35 cts.

11302. Ebony File, with one letter engraved on silver shield, 60 cts.
11303. Ebony File, without shield, 35 cts.

11304. Ebony Cuticle Knife, with one letter engraved on silver shield, 75 cts.
11305. Ebony Cuticle Knife, without shield, 50 cts.

11306. Ebony Nail Polisher, with one letter engraved on silver shield, \$1.00
11307. Ebony Nail Polisher, without shield, 75 cts.

11309. Ebony Bonnet Whisk, 65 cts.

11310. Ebony Whisk, 65 cts.



These articles are twice the length and width of illustrations.

EBONY. Only the best African Ebony is used in our Ebony Toilet Articles, which are guaranteed in every respect. The brushes have Russian boar bristles, and solid one-piece backs. Any piece may be had in plain ebony, or with monogram, letter, or bead shield. The price of the shield includes engraving two letters. We cannot mount or engrave letters on ebony between 15th and 25th of December. Please order by number.

	Plain Ebony.	With Silver Letter.	With Bead Shield.	With Monogram.
50. Convex Clothes Brush	\$1.35	50A \$1.75	50B \$1.95	50C \$2.00
51. Convex Hat Brush65	51A85	51B95	51C 1.00
52. Ring Mirror	2.50	52A 2.90	52B 3.10	52C 3.20
53. Concave Hat Brush75	53A90	53B 1.05	53C 1.10
54. Concave Clothes Brush	1.60	54A 2.00	54B 2.20	54C 2.30
55. Convex Military Brushes, per pair	3.50	55A 4.30	55B 4.70	55C 4.80
56. Convex Military Brushes, per pair	2.50	56A 3.30	56B 3.70	56C 3.80
57. Concave Military Brushes, per pair	2.75	57A 3.55	57B 3.95	57C 4.00
58. Concave Military Brushes, per pair	4.00	58A 4.80	58B 5.20	58C 5.30
59. Comb30			
60. Comb50			



These articles are twice the length and width of illustrations.

EBONY. Only the best African Ebony is used in our Ebony Toilet Articles, which are guaranteed in every respect. The brushes have Russian boar bristles, and solid one-piece backs, the usual method being to make them of two pieces glued together, which are apt to separate in use. Any piece may be had in plain ebony, or with monogram, letter, or bead shield. The price of the shield includes engraving two letters. We cannot mount or engrave letters on ebony between 15th and 25th of December. Please order by number.

	Plain Ebony.	With Silver Letter.	With Bead Shield.	With Monogram.
61. Travelling Hat Brush50	61A \$.70	61B \$.80	61C \$1.50
62. Handle Mirror	2.50	62A 2.00	62B 3.10	62C \$4.00
63. Oval Mirror	2.00	63A 2.40	63B 2.60	63C 3.50
64. Large Hair Brush	2.00	64A 2.40	64B 2.60	64C 3.50
65. Hair Brush, extra long bristles	2.50	65A 2.90	65B 3.10	65C 4.00
66. Silver-mounted Comb85			
67. Silver-mounted Comb85			
68. Medium Hair Brush	1.50	68A 1.90	68B 2.10	68C 3.00
69. Shaving Brush75	69A95	69B 1.15	69C 1.75



Articles are twice the length and width of illustrations.

SILVER-MOUNTED PIPES, CORKSCREWS, ETC.

The pipes shewn on this page have been most carefully selected both as to quality as well as the most desirable shapes in use.

11314. Silver-mounted Corkscrew, stag handle	\$4.00
11315. Silver-mounted Corkscrew, stag handle	3.25
11316. Nickel Pocket Corkscrew and Hook, etc90
11317. Silver-handled Roller Razor Strop (Howard's best quality)	4.50
This is the most practical and convenient roller strop procurable.	
11318. Silver-mounted Genuine Briar Pipe, in case	2.50
11319. Silver-mounted Genuine Briar Pipe, in case	2.00
11320. Silver-mounted Genuine Briar Pipe, in case	6.00
11321. Silver-mounted Genuine Briar Pipe, in case	3.00

11322. Silver-mounted Genuine Briar Pipe, in case	2.00
11323. Silver-mounted Collapsible Pocket Corkscrew	1.50
11324. Silver-mounted Genuine Briar Pipe, in case	2.00
11325. Sterling Silver Cigarette Case (holds 10 cigarettes)	1.00
11326. Fine Leather Cigarette Case, with large silver letter	1.00
11327. Fine Leather Cigar Case, with large silver letter	1.00
11328. Silver-mounted Cigar Box Opener	1.00
11329. Silver-handled Razor (Wade & Butcher blade)	1.00
11330. Gentleman's Silver Card Case	1.00
11331. Black Seal Collapsible Cigar Case	1.00

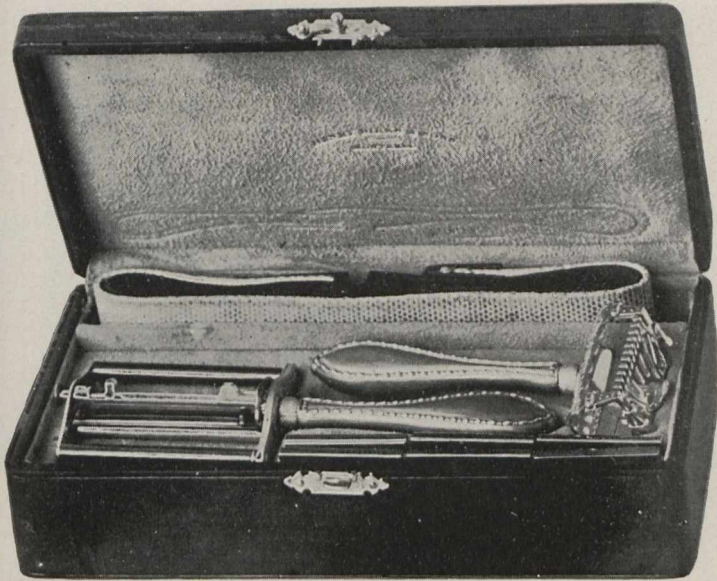

11335. Gem Safety Razor, \$15.00

Two silver handles, holder, strop machine, silver-mounted strop and six blades in leather case. These sets have proved exceedingly popular, and make an excellent present for a gentleman.



11336. Gem Safety Razor Set, \$4.00
Silver-handle holder, with 2 blades, in leather case

11337. Gem Safety Razor Set, \$7.50
One silver handle, holder, strop machine and 4 blades

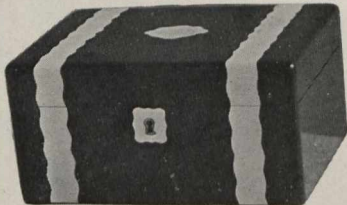

11338. Mahogany Cigar Case, \$16.00
Aluminum lining and moistener, solid silver mounts.

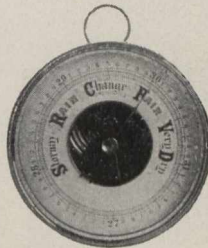

11339. Aneroid Barometer, \$3.50
Diameter 3 1/2 in. Made according to the latest scientific principles.

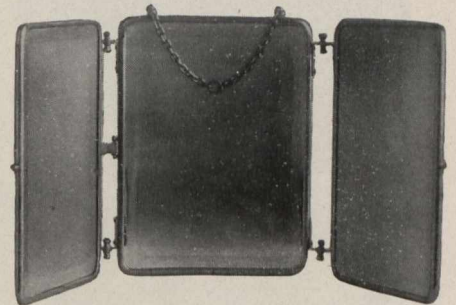

11340. Triple Mirror, Beveled Plate Glass, \$5.00
Height 9 1/2 in. Will either stand or hang.
11341. Triple Mirror, Beveled Plate Glass, \$3.25
Height 8 in. Will either stand or hang.



Flasks in Sterling Silver and Fine Silver-plate on Hard-metal, covered with Russia Leather, and with Bayonet Tops and Cups

- 11342. Sterling Silver Flask, 5 1/4 in. high, 1/2 pint \$11.00
- 11343. The same in Fine Silver-plate on Hard-metal 5.00
- 11344. Sterling Silver Flask, 5 1/4 in. high, 1/4 pint 12.50
- 11345. The same on Fine Silver-plate on Hard-metal 5.75
- 11346. Sterling Silver Flask, 6 1/2 in. high, 1/2 pint 15.75
- 11346a The same in Fine Silver-plate on Hard-metal 6.75



- 11347. Flask, Silver-plate on Britannia-metal, 6 1/2 inches high, 1/2 pint, \$2.75
- 11348. Flask, Silver-plate on Britannia-metal, 5 inches high, 1/4 pint, \$2.00

11349. Nickel Shaving Stand, \$8.75
with soap dish, water basin and brush.
Height of stand, 18 in.
6-in. Revolving Mirror — one side a plain beveled mirror, the other a powerful magnifying mirror — a luxury for shaving.

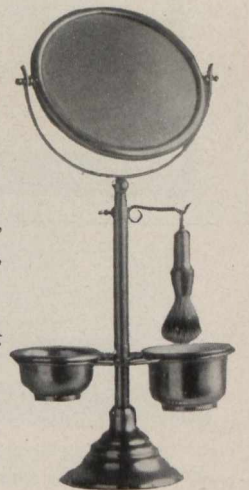

GENTLEMEN'S ARTICLES

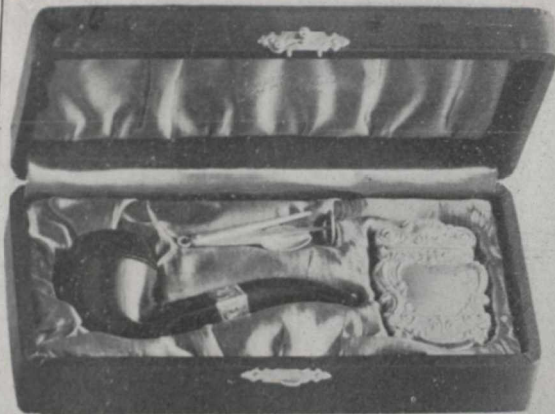

11355



11356



11357



11358



11359

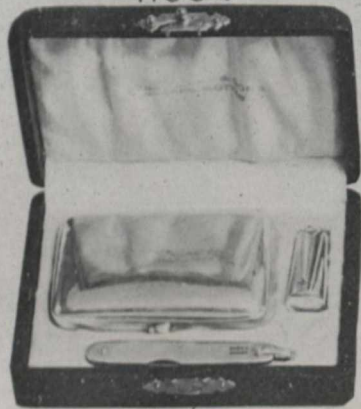

11360



11361



11362

SUITABLE GIFTS FOR GENTLEMEN

These sets are most carefully selected. The cases are covered with genuine leather, and are all silk-lined throughout.

- 11355. Case Silver-mounted Pipe, Pipe Cleaner and Match Box . . . \$ 7.25
- 11356. Case Sterling-Silver Shaving Cup and Brush 11.25
- 11357. Case Sterling-Silver Razor, Razor Strop and Brush 12.25
- 11358. Case Gun-metal Cigarette Case, Match Box and Cigar Cutter 8.00
- 11359. Case Sterling-Silver Razor, Wade & Butcher Blade 5.00

- 11360. Case Sterling-Silver Cigarette Case, Cigarette Holder and Knife \$ 9.25
- 11361. Case, Antelope Tobacco-Pouch Silver Shield, Match Safe and Silver-mounted Pipe 21.25
- 11362. Case, Silver Ash Tray, Match Safe and Cigar Piercer 8.00



11370. Lady's Ebony Toilet Set, in case, \$18.00
Contains large hair brush, mirror, cloth brush, velvet brush, whisk, puff box, bonnet whisk, and silver-mounted comb. Each piece mounted with silver letter, except two whisks, and comb.



11376. Pair Sterling Silver Chrysanthemum Military Brushes, in case, \$11.00



11371. Gentleman's Concave Ebony Brush Set, in case, \$10.50
Contains pair of military brushes, cloth brush, and hat brush. Each piece mounted with a silver letter.

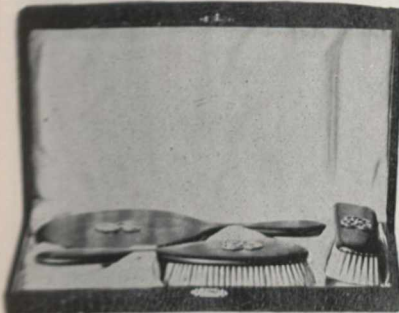

11374. Lady's Ebony Toilet Set, in case, \$10.50
Contains mirror, hair brush, comb, and cloth brush. Each brush mounted with a large silver letter.



11375. Pair Small Concave Military Brushes, mounted with large silver letter, in leather case, \$4.55

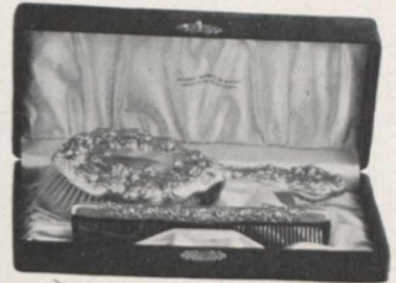

11372. Lady's Sterling Silver Toilet Set, Chrysanthemum Pattern, - \$9.75
Contains hair brush and comb.



11373. Pompadour Toilet Set, in case, \$23.25
Contains Lady's hair brush, comb, and large mirror.

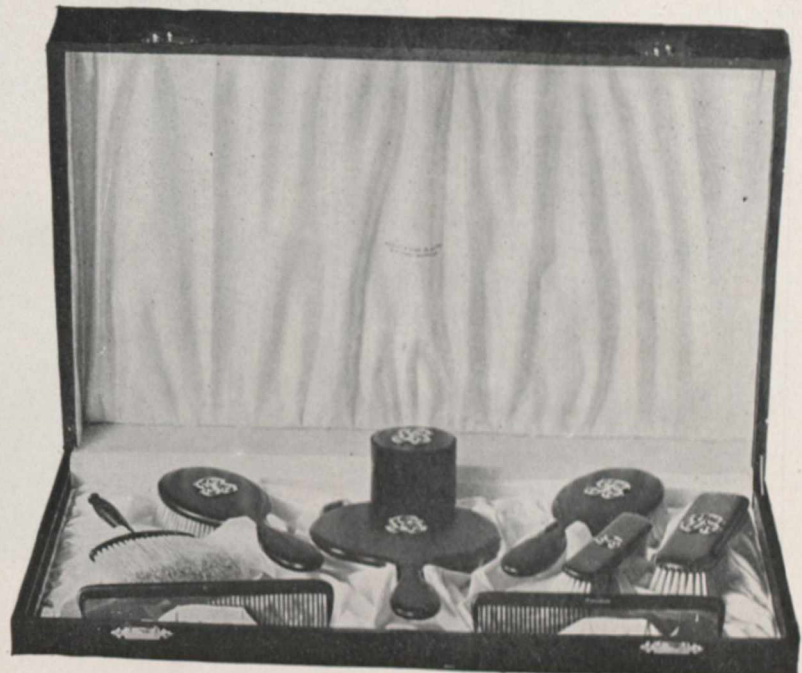

11378. Lady's Ebony Toilet Set, in case, \$20.00
Contains two large hair brushes, cloth brush, velvet brush, bonnet whisk, mirror, two ebony combs, and puff box. Each piece mounted with silver letter, except combs and whisk.



11377. Lady's Sterling Silver Toilet Set, in case, Launcelot Pattern, \$38.75
Contains hair brush, mirror, cloth brush, velvet brush, whisk, and comb. For description of pattern, see page 40.

TOILET SETS IN EBONY AND STERLING SILVER.



Articles are exact size of illustrations.

STERLING SILVER.

The Silver Deposit Bottles shewn above are first covered with a thick deposit of pure silver, after which the designs are cut out by hand, giving a very rich effect.

11383. Cut-glass Perfume Bottle, silver mounts	\$1.00	11386. Silver Deposit Perfume Bottle	
11384. Silver Deposit Perfume Bottle	5 00	11387. Silver Deposit Perfume Bottle	
11385. Silver Deposit Perfume Bottle	3 35	11388. Smelling Salts Bottle, silver mounts	

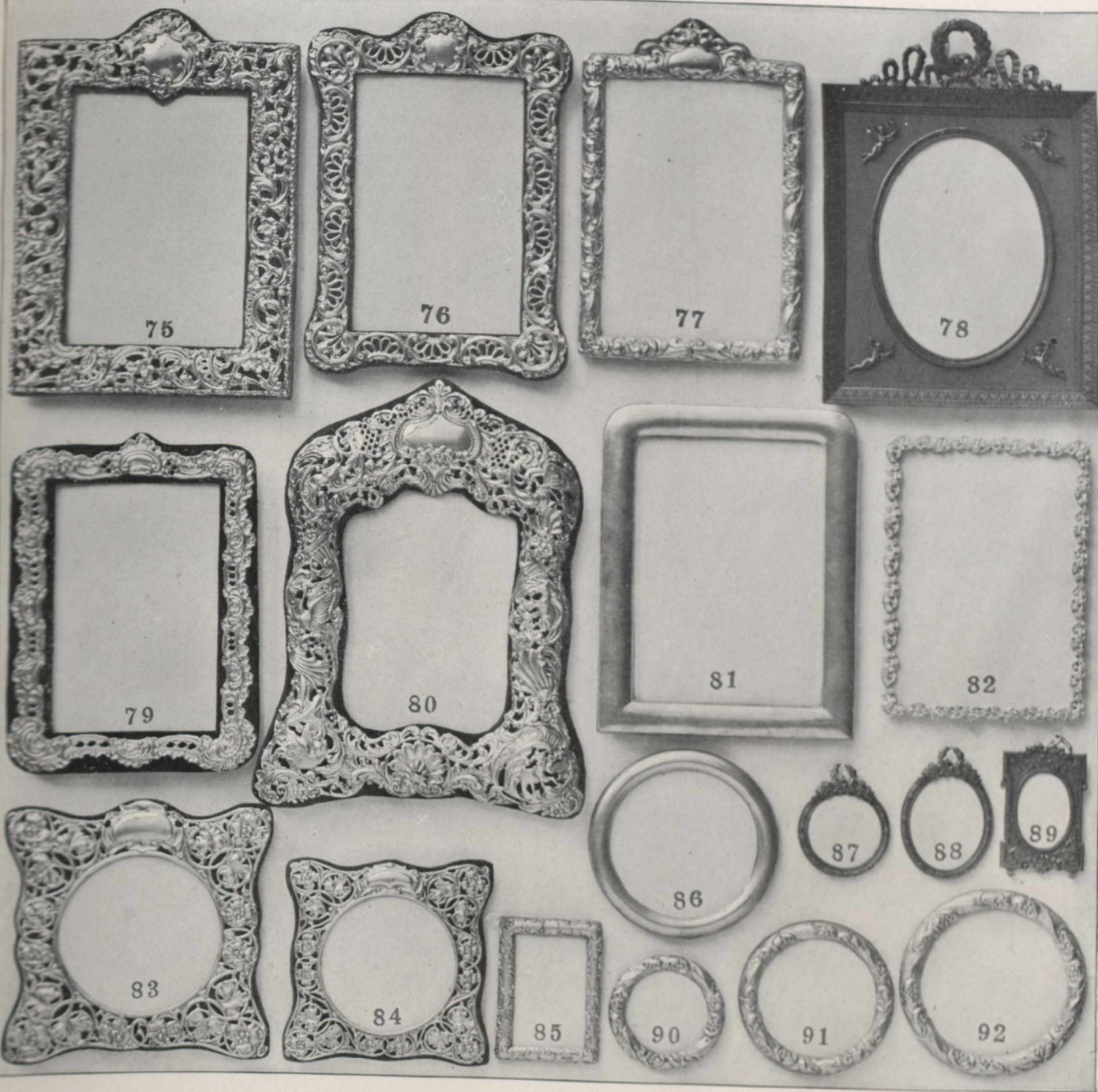

Articles are FOUR times the length and width of illustrations. A correct idea of size may be obtained by measuring off the diameter or height given above.

PHOTO FRAMES IN STERLING SILVER AND BRONZE.

The Photo Frames shewn above have been carefully selected from the most approved of European productions. They are beautifully finished and the exceedingly moderate prices, at which they are offered, should commend them to all.

75. Sterling-silver Cabinet Photo Frame, height 8 inches	\$5.00	84. Sterling-silver Photo Frame, height 4 1/4 inches	\$2.50
76. Sterling-silver Cabinet Photo Frame, height 7 1/2 inches	3.00	85. Sterling-silver Photo Frame, height 3 inches	1.00
77. Sterling-silver Cabinet Photo Frame, height 7 1/4 inches	2.50	86. Sterling-silver Photo Frame, diameter 4 inches	1.75
78. Bronze First Empire Cabinet Photo Frame, height 8 1/4 inches	5.50	87. Bronze Empire Photo Frame, diameter 2 inches50
79. Sterling-silver Cabinet Photo Frame, height 7 inches	2.25	88. Bronze Empire Photo Frame, diameter 2 1/2 inches50
80. Sterling-silver Cabinet Photo Frame, height 9 inches	6.75	89. Bronze Empire Photo Frame, height 2 3/4 inches50
81. Sterling-silver Cabinet Photo Frame, height 7 inches	6.00	90. Sterling-silver Photo Frame, diameter 2 1/2 inches50
82. Rhine-stone Photo Frame, in silver-bronze mounting, height 6 in.	5.00	91. Sterling-silver Photo Frame, diameter 3 1/2 inches75
83. Sterling-silver Photo Frame, height 5 1/2 inches	3.75	92. Sterling-silver Photo Frame, diameter 4 inches	1.25



Articles are twice the length and width of illustrations.

ARTICLES IN STERLING SILVER.

11392. Gentleman's Suspenders	\$3.75
11393. Gentleman's Suspenders	2.50
11394. Lady's Waist Set, in case, consisting of Belt Pin and three Waist Pins	5.50
11395. Lady's Waist Set, in case, consisting of Belt Pin and three Waist Pins	9.00
11396. Gentleman's Armlets	1.00
11397. Gentleman's Armlets75

11398. Locket Garters, with space for one photo, per pair	\$5
11399. Garters, per pair	2.50
11400. Set of Waist or Dress Buttons	4.50
11401. Set of Waist or Dress Buttons	5.50
11402. Silver Handle Letter Opener, steel blade	2.50
11403. Silver Handle Letter Opener, pearl blade	2.50
11404. Bronze Mask Paper Knife	2.50
11405. Bronze Sword Paper Knife	2.50



Articles are twice the length and width of illustrations.

STERLING SILVER ARTICLES.

11410. Silver-mounted and Cut-glass Puff Box	\$3.75	11419. Cut-glass Tooth Powder Bottle, silver cover	\$1.25
11411. Silver Bonnet Whisk90	11420. Nail Polisher	1.00
11412. Silver Bonnet Whisk	1.25	11421. Nail Polisher	1.20
11413. Silver Velvet Whisk	1.00	11422. Nail Polisher	2.25
11414. Silver Handle Corn Whisk, with sheath	1.00	11423. Pumice	1.00
11415. Cupid Powder Puff50	11424. Silver-mounted Corn Whisk	2.25
11416. Cut-glass Tooth Brush Tube, silver cover	1.25	11425. Silver-mounted Corn Whisk	1.00
11417. Cut-glass Soap Box, with silver cover	3.40	11426. Silver-mounted Corn Whisk75
11418. Cut-glass Talcum Powder Bottle, silver cover	1.50		



Articles are twice the length and width of illustrations.

FINE LEATHER GOODS.

- 11430. Bridge Whist Set of Cards, in leather case \$1.35
- 11431. Cribbage Set of Cards, in leather case 1.00
- 11432. Playing Cards, in leather case, with celluloid counters 1.90
- 11433. Set Playing Cards, in leather case with silver corners 1.25
- 11434. Same as 11433, but case without corners90
- 11435. Pig Skin Tray Coin Purse75
- 11436. "Addresses and Calling Day" Book40

- 11437. "Addresses" Book
- 11438. "Who's At Home Day is this" Book
- 11439. Golf Score Book
- 11440. Leather Perpetual Calendar
- 11441. Pocket Cribbage Board, in leather case
- 11442. "At Home" Book, silver mounts

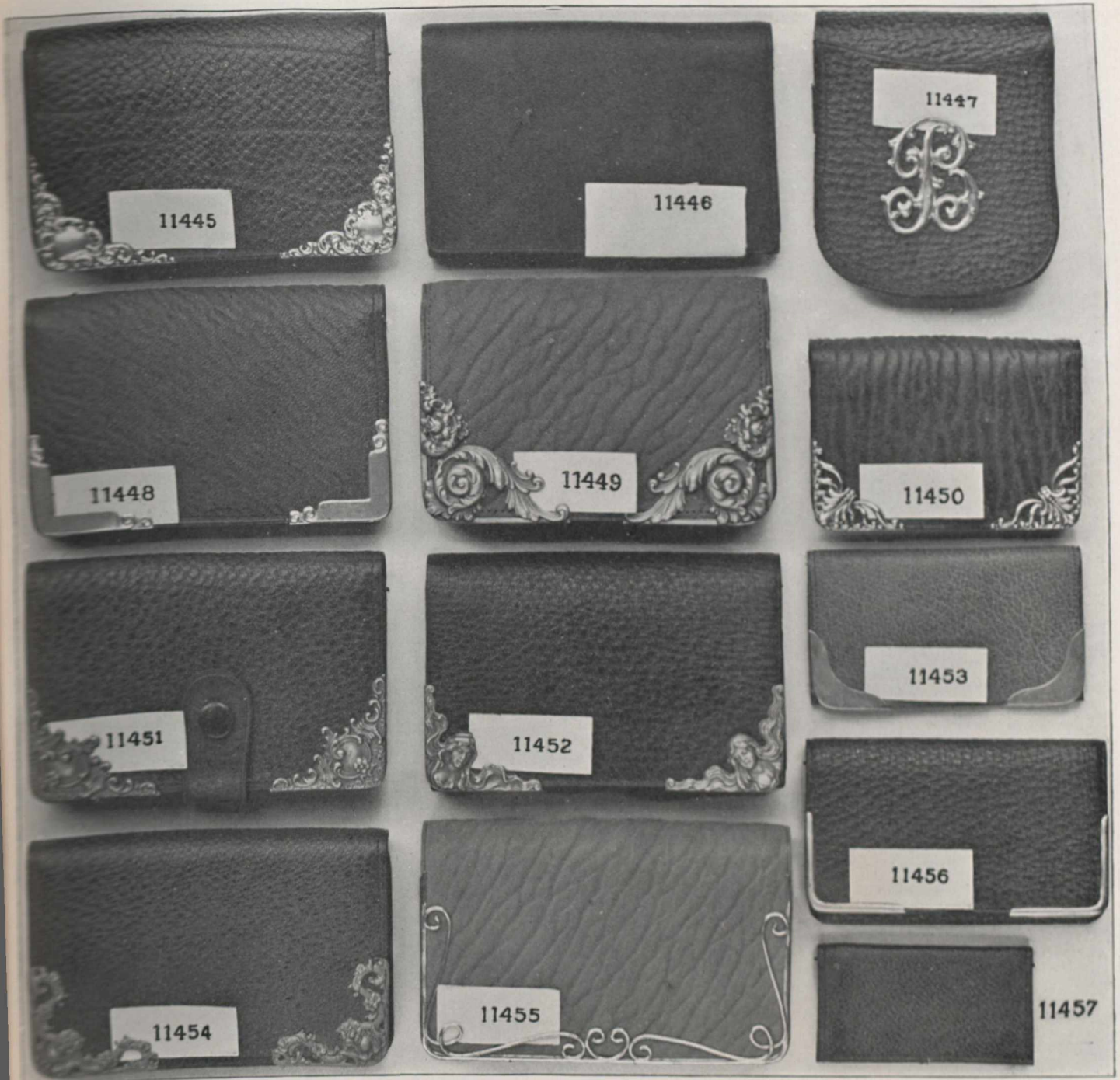

Articles are twice the length and width of illustrations.

FINE LEATHER PURSES.

Only the finest quality of leathers are used in these purses. The silver mountings are carefully selected to shew the different styles of leather to best advantage. Any purse can be ordered with silver letters. Small letters cost 20 cts. each; large letters, 40 cts. each. We cannot exchange leather goods after letters have been applied.

11445. Black Seal Combination Purse and Card Case, silver corners . . .	\$2.00	11450. Child's Purse (Walrus), silver corners	\$1.35
11446. Black Seal Purse, as above, but mounted with three small letters	2.60	11451. Black Seal Combination Purse and Card Case, silver corners . .	2.50
11447. Fine Black Seal Combination Purse and Card Case (very fine grain)	4.75	11452. Black Seal Combination Purse and Card Case, silver corners . .	6.50
11448. Black Seal Finger Purse, with large silver letter	1.25	11453. Gentleman's Pig Skin Card Case, silver corners	1.10
11449. Brown Walrus Combination Purse and Card Case	2.00	11454. Black Seal Purse and Card Case, silver corners	3.50
11450. Grey Walrus Combination Purse and Card Case, with silver corners, a very handsome purse	5.00	11455. Grey Walrus Combination Purse and Card Case, silver mounts	8.50
		11456. Gentleman's Black Seal Card Case, silver mounts	1.50
		11457. Seal Car Ticket Holder50



Articles are twice the length and width of illustrations.

FINE LEATHER GOODS.

- 11460. Black Seal Chatelaine Bag, with large silver letter \$3.10
- 11461. Black Seal Chatelaine Bag, without letter, same as above 2.70
- 11462. Fine Alligator Lady's Combination Purse and Card Case,
heavy silver border, new narrow shape 6.25
- 11464. Lady's Black Seal Chatelaine Bag, with large silver letter 1.90

- 11463. Lady's Silk Wrist Bag, with gilt frame and long chain; much
in favor this season
- 11466. Fine Walrus Chatelaine Bag
- 11467. Gentleman's Brown Morocco Pocket Book
- 11468. Gentleman's Black Seal Pocket Book



DESK ARTICLES IN STERLING SILVER, ETC.

11470.	Desk Blotter Silver Corners, 10 x 15 inches	\$5.75
11471.	Desk Blotter Silver Corners, 10 x 15 inches	6.75
11472.	Desk Blotter Silver Corners, 10 x 15 inches	4.75
11473.	Desk Blotter Silver Corners, 10 x 15 inches	4.25
11474.	Cut-glass Ink, 3 inches square	4.00
11475.	Cut-glass Ink	2.00
11476.	Cut-glass Ink, 1½ inches square	1.00
11477.	Cut-glass Double Ink, 6¼ x 4¼ inches	10.00
11478.	Cut-glass Ink, 2 inches square	2.00
11479.	Cut-glass Ink, chased silver top, 1¾ inches square	1.80
11480.	Cut-glass Ink, 2 inches square	2.00
11481.	Silver Blotter, 3¾ inches long	1.35

11482.	Writing Set, silver mounts (5 pieces)	\$28.25
	Set consists: 11482A, Blotter Silver Corners, 11½ x 18 inches, \$6.75 net; 11482B, Pen Tray, \$6.10; 11482C, Cut-glass Ink, \$4.00; 11482D, Silver Calendar, \$8.00; 11482E, Silver Blotter, \$3.40. Any pieces of the above Set can be ordered separately.	
11483.	Cut-glass Mucilage Pot	\$1.50
11484.	Cut-glass Ink, 2¾ inches square	5.00
11485.	Leather-mounted Writing Set, 5 pieces	3.75
11486.	Cut-glass Ink, 2½ x 4 inches	6.00



11490



11491



11492

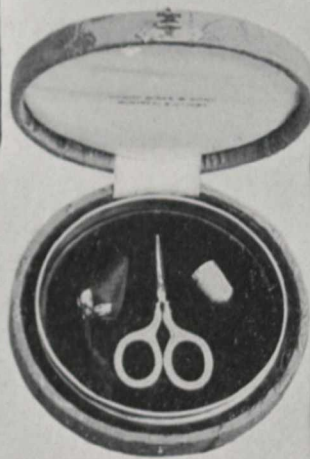

11493

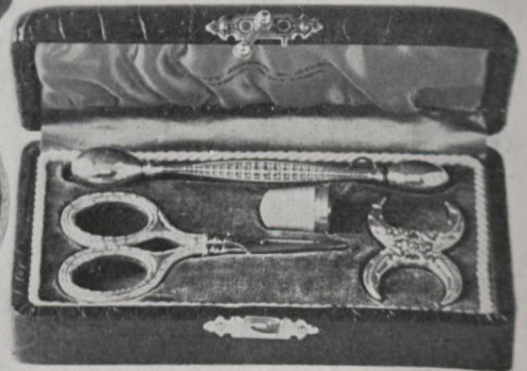

11494



11495

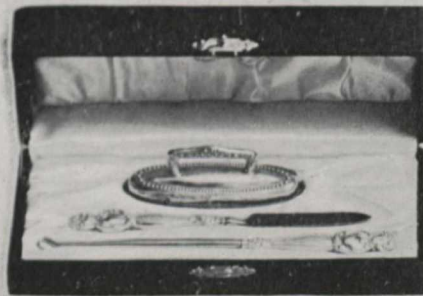

11496

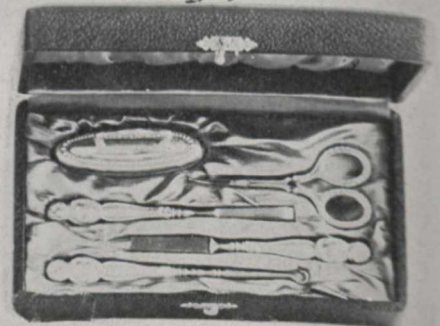

11497

SILVER MANICURE, SEWING AND WRITING SETS,
IN CASES.

- 11490. Portland Manicure Set, in case, containing two salve boxes, nail polisher, tweezers, file, shoe horn, scissors, glove stretcher and button hook \$13.50
(For pattern, see page 35.)
- 11491. Writing Set, in case, containing seal, paper knife, blotter and pen handle 5.00
- 11492. Writing Set, in case, containing blotter, ink well, pen wiper, pen rack, pen handle, seal and paper knife 9.25
- 11493. Embroidery Set, in case, containing scissors, thimble, emery and silver embroidery ring 5.25

- 11494. Sewing Set, in case, containing darner, thimble, scissors and silk wind \$3.75
- 11495. Sewing Set, in case, containing darner, thimble, emery, two pairs scissors, needle case and silk wind 8.25
- 11496. Manicure Set, in case, containing nail polisher, file and button hook 3.25
- 11497. Hanover Manicure Set, in case, containing nail polisher, scissors, tweezers, file and button hook 5.75
(For pattern, see page 35.)

FINE SILVER-MOUNTED LADIES' AND GENTLEMEN'S SILK UMBRELLAS.

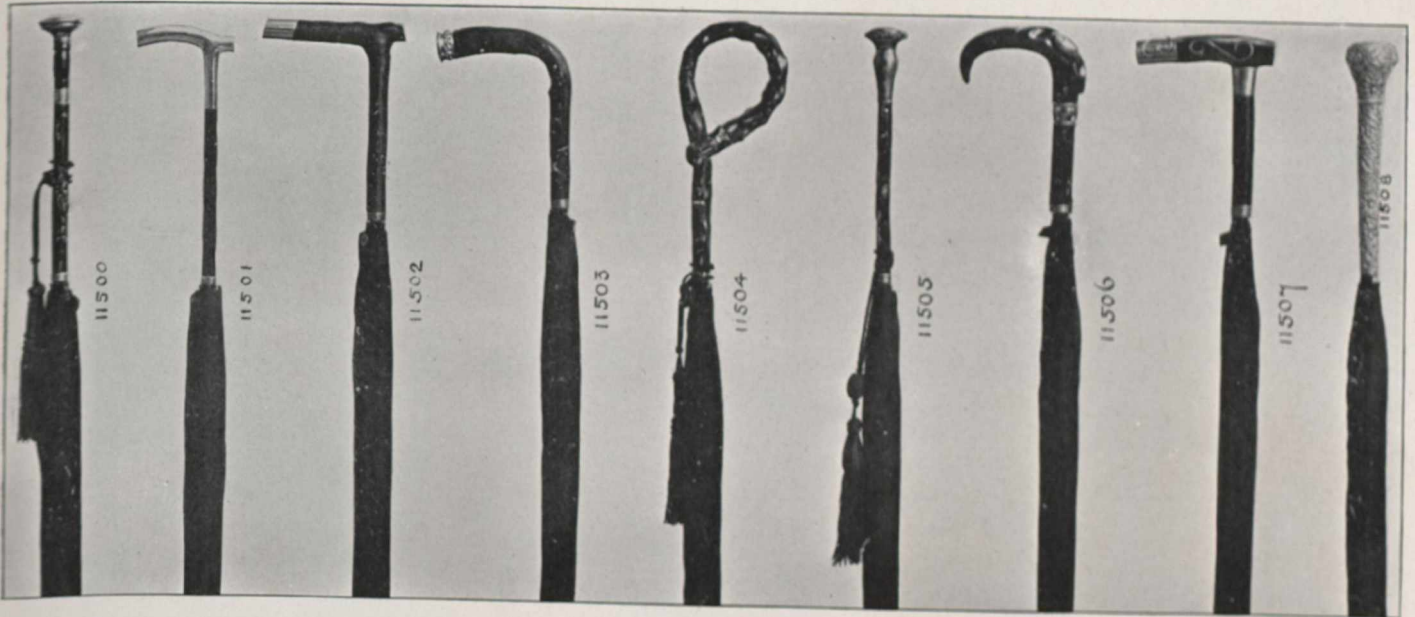

- | | |
|--|---|
| 11500. Lady's Silver-mounted Silk Umbrella \$4.00 | 11504. Lady's Silver-mounted Silk Umbrella \$3.00 |
| 11501. Lady's Silver-mounted Silk Umbrella 7.50 | 11505. Lady's Silver-mounted Silk Umbrella 5.00 |
| 11502. Gentleman's Silver-mounted Silk Umbrella 7.00 | 11506. Gentleman's Silver-mounted Silk Umbrella 5.00 |
| 11503. Gentleman's Silver-mounted Silk Umbrella 3.50 | 11507. Gentleman's Silver-mounted Silk Umbrella, Ivory Handle . . . 12.00 |
| 11508. Lady's Silver Handle Silk Umbrella \$12.00 | |

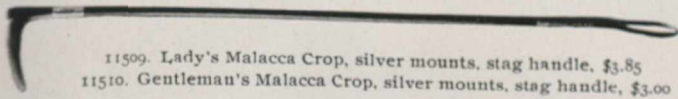

11509. Lady's Malacca Crop, silver mounts, stag handle, \$3.85
 11510. Gentleman's Malacca Crop, silver mounts, stag handle, \$3.00

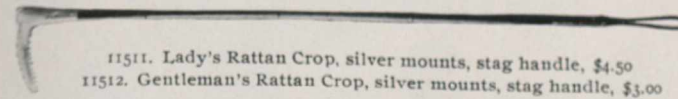

11511. Lady's Rattan Crop, silver mounts, stag handle, \$4.50
 11512. Gentleman's Rattan Crop, silver mounts, stag handle, \$3.00

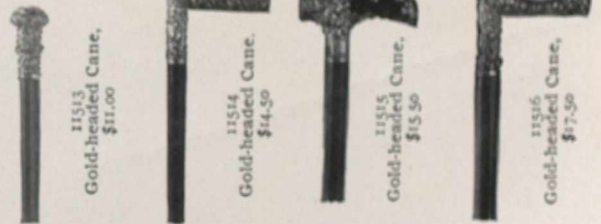

11513. Gold-headed Cane, \$11.00
 11514. Gold-headed Cane, \$14.50
 11515. Gold-headed Cane, \$15.50
 11516. Gold-headed Cane, \$17.50



11517. Russia Leather Prayer Book (new edition), with Hymns A. & M., half size, \$3.00

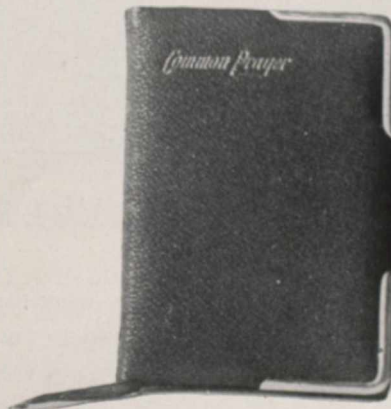

11518. Morocco Prayer Book, silver corners, half size, \$1.50

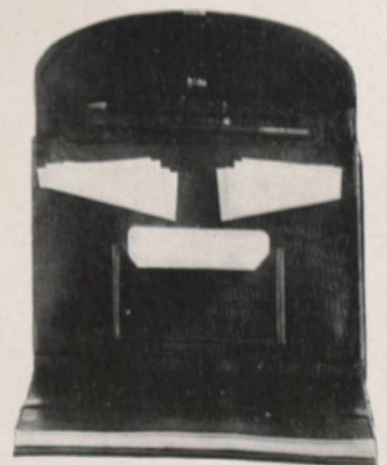

11519. Fine Leather Writing Portfolio, \$6.00
 Size, 8 x 10 1/4 inches when closed.
 Made up in best quality of leather, with blotters, spaces for writing paper, post cards, etc.



SOLID STERLING SILVER.

- 11524. Sterling Silver Child's Cup, 2½ inches high, good weight \$7.00
- 11525. Sterling Silver Child's Cup, 3 inches high, good weight 5.00
- 11526. Child's Brush and Comb, in case 2.75
- 11527. Baby's Ring Handle Spoon and Fork, in case . . . 4.50

- 11528. Rattle Silver Dog's Head with Whistle and Bell . . \$2.25
The illustration is ¾ actual size.
- 11529. Bell Rattle Pearl Ring75
- 11530. Bell Rattle Ivory Ring55
- 11531. Pearl Handle Rattle, 3 inches long 1.00
- 11532. Pearl Handle Rattle, 4 inches long 2.50

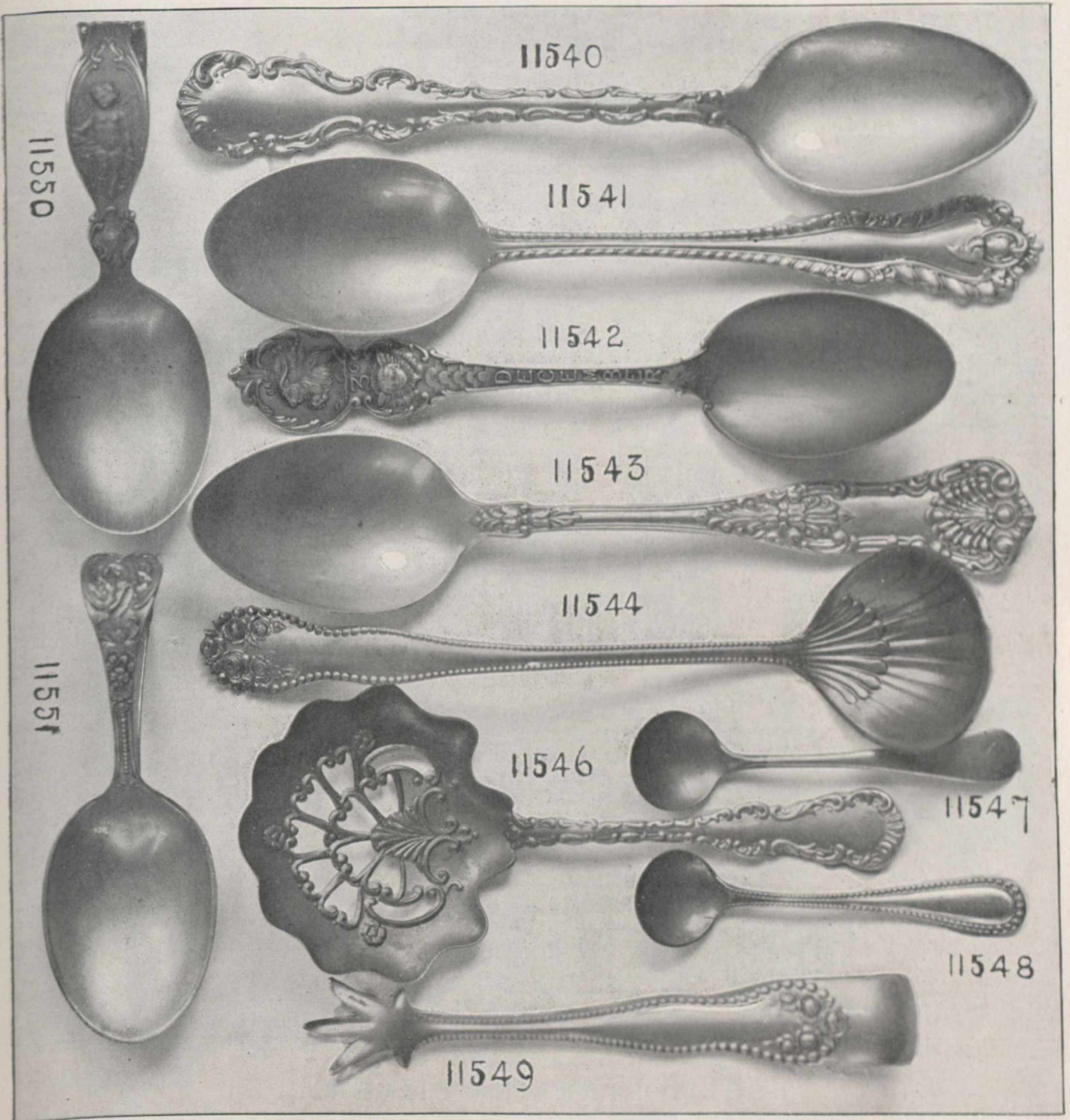

Articles are exact size of illustrations.

STERLING SILVER ARTICLES.

11540. Louis XV. Tea Spoon, each \$0.75
 11541. Gadroon Pap Spoon, " 1.00
 11542. Birthmonth Spoon, with name and
 sign of Zodiac for each month . . 1.40
 In ordering, mention month desired.

11543. Queen's Pap Spoon, extra heavy, each \$1.40
 11544. Rose Cream Ladle, each 1.10
 11545. Rose Sugar Sifter, to match above, ea. 1.20
 11546. Louis XV. Boubon Spoon, each90
 11547. Old English Salt Spoons, per pair . . .85

11548. Bead Salt Spoons, per pair \$0.90
 11549. Bead Sugar Tongs, each 1.25
 11550. Cupid Ring Handle Pap Spoon, each 1.75
 11551. Ring Handle Pap Spoon, each 1.25



Articles are twice the length and width of illustrations.

SOLID STERLING SILVER.

11555. Pierced and Engraved Mustard, blue glass lining, with spoon . . . \$8.00	11568. Queen Anne Pepper \$3.00
11556. Art Nouveau Mustard, glass lining, with spoon 6.75	11569. Bead Pepper 4.25
11557. Octagon Mustard, with spoon 10.75	11570. Pierced Mustard, blue glass lining, with spoon 5.00
11558. Queen Anne Mustard, with spoon 5.00	11571. Pierced Pepper, blue glass lining 2.50
11559. Pierced and Engraved Salts, blue glass linings, with spoons, per pair 10.75	11572. Pierced Salts, blue glass lining 3.75
11560. Art Nouveau Salts, glass linings, with spoons, per pair 7.75	11573. Georgian Mustard, with spoon 7.00
11561. Octagon Salts, with spoons, per pair 10.00	11574. Bead Mustard, with spoon 6.75
11562. Queen Anne Salts, with spoons, per pair 5.00	11575. Pierced Mustard, blue glass lining, with spoon 3.50
11563. Pierced and Engraved Pepper, blue glass lining 6.25	11576. Pierced Salts, blue glass linings, with spoons, per pair 5.00
11564. Art Nouveau Cayenne Pepper 3.85	11577. Pierced Pepper, blue glass lining 2.00
11565. Art Nouveau Pepper, glass lining 3.85	11578. Georgian Salts, with spoons, per pair 8.50
11566. Pierced Cayenne Pepper 1.75	11579. "Hot Member" Cayenne Pepper 2.25
11567. Octagon Pepper 4.75	11580. Bead Salts, with spoons, per pair 5.75

NEW QUEEN'S PATTERN.

We desire to call special attention to this pattern of solid silver flatware, in which the designer has followed the precise lines of the famous Old Queen's Pattern, but enriched the ornamentation by much deeper cutting. It surpasses in beauty of form, and strength and dignity of ornament any design of similar character now before the public and is yet sufficiently conventional to appeal to those who appreciate a rich family pattern of such robust character that it will always be in fashion. Owing to the depth of the ornamentation it can only be made in very heavy weights.



Coffee Spoons . . . per doz.	\$10.00
Small Tea Spoons . . .	12.00
Tea Spoons	15.00
Dessert Spoons	27.00
Table Spoons	40.00
Dessert Forks	27.00
Dinner Forks	40.00
Dessert Knives	25.00
Dinner Knives	30.00
Individual Soup Spoons, round bowl . . . per doz.	32.50

A few of the fancy pieces of this pattern will be found on page 68.

Articles are exact size of illustrations.

NEW QUEEN'S STERLING SILVER FLATWARE.



	Ordinary.	Extra Heavy.
Coffee Spoons . . . per doz.	\$6.00	
Small Tea Spoons, "	\$5.00	\$7.25
Tea Spoons . . . "	8.00	12.00
Dessert Spoons . . "	15.25	19.00
Table Spoons . . . "	21.00	25.50
Dessert Forks . . . "	15.25	19.00
Dinner Forks . . . "	21.00	25.50
Dessert Knives . . . "	\$18.00	
Dinner Knives . . . "	22.50	
Individual Soup Spoons, round bowl . . per doz.		20.00

A few of the fancy pieces
of this pattern will be found on
page 68.

THE BEAD PATTERN.

Simplicity of design and graceful outline are the characteristics of this pattern of silver spoons and forks. The bead is sufficient decoration to relieve severe plainness, and the whole effect suggests dignity and refinement. It is the perfect embodiment of the ideal we aim at in all our spoon patterns, namely a design so simple and strong that it will be considered a family pattern worthy of handing down for generations.

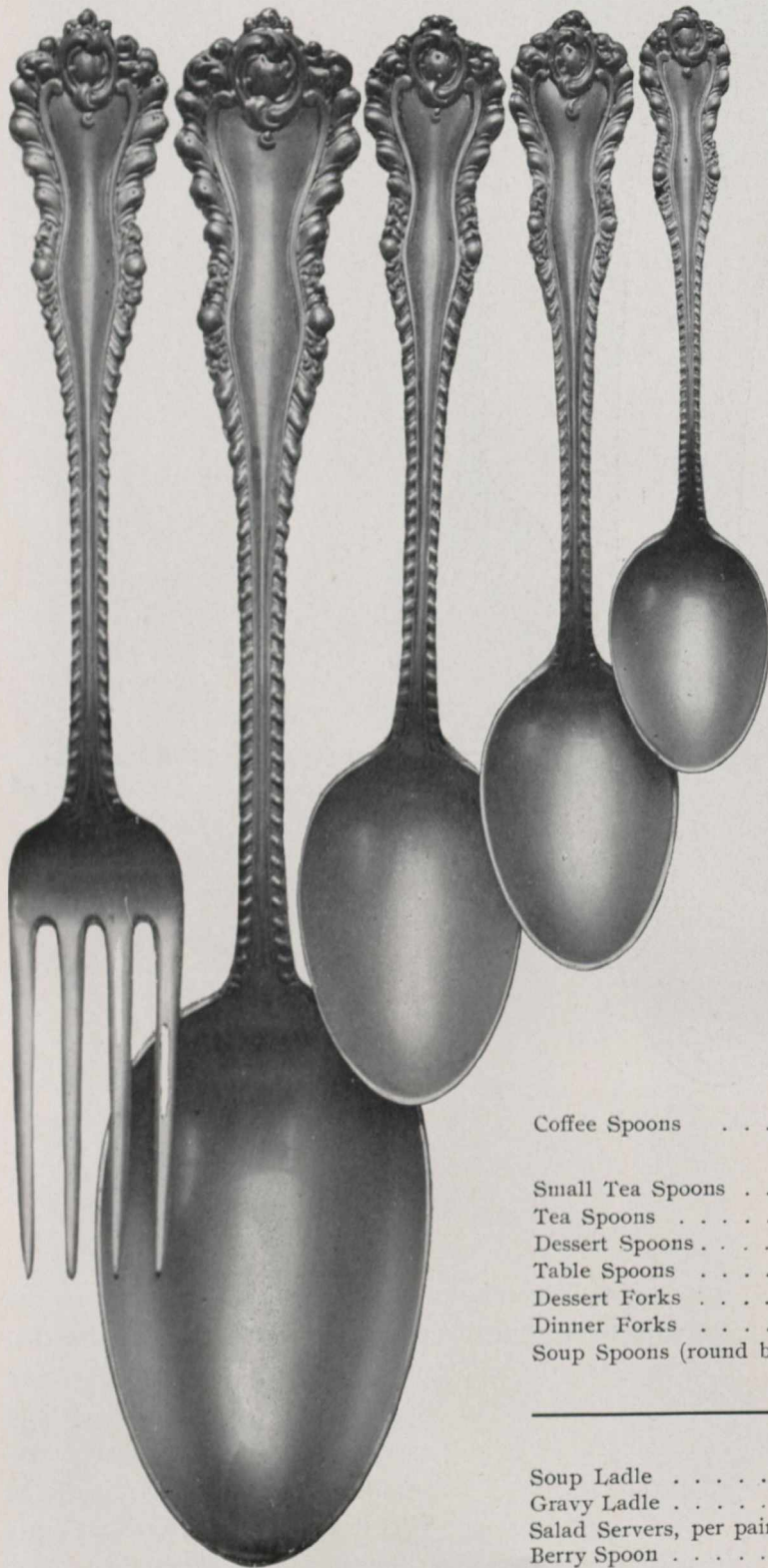

THE "GADROON"
PATTERN.

The ornamentation on this pattern came into vogue among the English silversmiths during the reign of the First George, and the refined simplicity of the "Gadroon" border has made it a favorite for nearly two hundred years. Our "Gadroon" is beautifully finished and is a superb production of the die sinker's art. Owing to the high character of its design, we believe it will be as much in favor a generation hence as it is to-day.

A few of the fancy pieces in this pattern will be found on page 69.

Coffee Spoons	per dozen	\$7.50	
Small Tea Spoons	"	Ordinary.	Extra Heavy.
Tea Spoons	"	\$7.75	\$9.50
Dessert Spoons	"	9.50	14.00
Table Spoons	"	18.00	25.00
Dessert Forks	"	27.00	34.00
Dinner Forks	"	18.00	25.00
Soup Spoons (round bowl)	"	27.00	34.00
			\$22.50

Soup Ladle	\$19.00	Cream Ladle	\$2.25
Gravy Ladle	4.00	Sugar Sifter	2.50
Salad Servers, per pair	11.00	Butter Knife	2.40
Berry Spoon	6.25	Cheese Scoop	2.25

THE "OLD ENGLISH"
PATTERN.

Our "Old English" spoons and forks have that beautiful roundness to the handle seen only in the old hand-forged English silver. This is not attempted by any other American manufacturer, and, while adding considerably to the expense of making, this is fully justified by the more graceful appearance of the articles.

Coffee Spoons	per dozen	\$7.50	
		Ordinary.	Extra Heavy.
Tea Spoons	"	\$8.00	\$12.00
Dessert Spoons	"	16.25	22.00
Table Spoons	"	22.50	30.00
Dessert Forks	"	16.25	22.00
Dinner Forks	"	22.50	30.00
Soup Spoons, round bowl..	"	\$20.00	

Soup Ladle	\$12.50
Gravy Ladle	3-35
Salad Servers, per pair	8.00
Fruit Spoon	5.00
Cream Ladle	1.75
Sugar Sifter	1.85
Butter Knife	1.90
Cheese Scoop	1.75

A few of the fancy pieces in this pattern will be found on page 69.

THE LOUIS XV.
PATTERN.

This is one of the most popular patterns made in sterling silver. Our reason for again illustrating it, is the greatly reduced prices at which we are able to offer it owing to manufacturing it in our own workshops.

Coffee Spoons	per dozen	\$5.60	
		Ordinary Weight.	Heavy Weight.
Small Tea Spoons	"	\$5.50	\$6.75
Tea Spoons	"	7.00	10.50
Dessert Spoons	"	14.00	17.00
Table Spoons	"	19.00	24.00
Dessert Forks	"	14.00	17.00
Dinner Forks	"	19.00	24.00
Individual Soup Spoons, round bowls	"	\$17.00	

A few of the fancy pieces in this pattern will be found on page 69.





Articles are twice the length and width of illustrations.

WEDDING GIFTS IN STERLING SILVER.

The pieces shewn above are all of good weights and of the best designs.

11680. New Queen's Fish Carver and Fork, silver-plated and engraved blades, per pair	\$10.00	11689. Bead Butter Pick	\$1.10
11681. New Queen's Butter Knife	2.75	11690. Bead Cheese Scoop	2.25
11682. New Queen's Oyster Fork, per dozen	18.00	11691. Bead Mustard Spoon65
11683. New Queen's Bread Fork	3.35	11692. Bead Bonbon Spoon, gilt Bowl	1.35
11684. New Queen's Salad Servers, French horn bowls	6.50	11693. New Queen's Sugar Spoon, gilt bowl	2.25
11685. Bead Guard Carver and Fork, per pair	5.60	11694. New Queen's Marmalade or Jelly Spoon	3.50
11686. Bead Steel	2.90	11695. Bead Sardine Fork	2.25
11687. Bead Fruit Spoon, gilt bowl	4.25	11696. Bead Sugar Sifter	2.00
11688. Bead Olive Spoon	1.25	11697. Bead Gravy Ladle	3.75
		11698. Bead Cream Ladle	1.80



Articles are twice the length and width of illustrations.

WEDDING GIFTS IN STERLING SILVER.

The pieces shewn above are all of good weights and of the best designs. A neat cardboard box is furnished with each piece.

- | | | |
|--|--|--|
| 11700. Gadroon Sliced Tomato Server . . . \$4.00 | 11710. Old English Butter Knife \$1.60 | 11718. Louis XV. Sugar Sifter \$2.25 |
| 11701. Gadroon Ice Cream Slice 6.75 | 11711. Old English Mustard Spoon60 | 11719. Louis XV. Cream Ladle (to match 11718) 2.00 |
| 11702. Gadroon Cheese Scoop 2.25 | 11712. Louis XV. Pickle Fork 1.50 | 11720. Louis XV. Cold Meat Fork 1.75 |
| 11703. Gadroon Salad Servers, per pair . . . 10.00 | 11713. Louis XV. Fruit Spoon, gilt bowl . . . 4.00 | 11721. Louis XV. Butter Knife 1.50 |
| 11704. Gadroon Gravy Ladle 4.50 | 11714. Old English Individual Soup Spoons, | 11722. Louis XV. Olive Fork 1.00 |
| 11704. Gadroon Butter Knife 2.50 | per dozen 20.00 | 11723. Louis XV. Butter Pick 1.25 |
| 11705. Gadroon Cold Meat Fork 3.00 | 11715. Louis XV. Sugar Spoon 1.25 | 11724. Floral Bonbon Spoon, French grey |
| 11706. Gadroon Cream Ladle 2.25 | 11716. Louis XV. Cheese Scoop 1.90 | finish, extra heavy 3.00 |
| 11707. Gadroon Sugar Sifter (to match 11707) 2.50 | 11717. Louis XV. Orange Spoon, each . . . 1.50 | 11725. Floral Bonbon Spoon, French grey |
| 11708. Old English Salad Servers, per pair . 8.50 | per dozen 18.00 | finish 1.65 |

CHESTS OF SOLID SILVER.

POLISHED QUARTERED-OAK CABINET, lined with satin and furnished complete with Solid Silver Spoons, etc.



Dimensions of Cabinet, 16½ x 10¼ in.

LIST OF CONTENTS:

- | | | |
|------------------|-----------------|----------------|
| 12 Tea Spoons | 6 Dessert Forks | 1 Cream Ladle |
| 6 Dessert Spoons | 6 Dinner Forks | 1 Butter Knife |
| 6 Table Spoons | 1 Gravy Ladle | 1 Sugar Sifter |

NEW QUEEN'S PATTERN.

11730. Extra Heavy Weight \$108.00

BEAD PATTERN.

11731. Ordinary Weight \$66.00

11732. Extra Heavy Weight 81.00

LOUIS XV. PATTERN.

11733. Ordinary Weight \$62.00

11734. Extra Heavy Weight 74.00

OLD ENGLISH PATTERN.

11735. Ordinary Weight \$69.00

11736. Extra Heavy Weight 86.00

GADROON PATTERN.

11737. Ordinary Weight \$80.00

11738. Extra Heavy Weight \$98.00

POLISHED QUARTERED-OAK CABINET, lined with satin and furnished complete with Solid Silver Spoons, etc.



Dimensions of Cabinet, 16½ x 13½ in.

LIST OF CONTENTS:

- | | | |
|-------------------|-----------------|----------------|
| 12 Tea Spoons | 12 Dinner Forks | 1 Butter Knife |
| 12 Dessert Spoons | 1 Gravy Ladle | 1 Cheese Scoop |
| 6 Table Spoons | 1 Cream Ladle | |
| 12 Dessert Forks | 1 Sugar Sifter | |

NEW QUEEN'S PATTERN.

11739. Extra Heavy Weight \$160.00

BEAD PATTERN.

11740. Ordinary Weight \$ 98.00

11741. Extra Heavy Weight 118.00

LOUIS XV. PATTERN.

11742. Ordinary Weight \$ 90.00

11743. Extra Heavy Weight 108.00

OLD ENGLISH PATTERN.

11744. Ordinary Weight \$100.00

11745. Extra Heavy Weight 128.00

GADROON PATTERN.

11746. Ordinary Weight \$115.00

11747. Extra Heavy Weight 144.00

POLISHED QUARTERED-OAK CABINET, with heavy brass corners, etc., lined with satin and fitted complete with Solid Silver Spoons, etc.



Dimensions of Cabinet, 21 x 18½ in.

LIST OF CONTENTS:

- | | | |
|-------------------|----------------|--------------------|
| 12 Tea Spoons | 1 Soup Ladle | 1 Cheese Scoop |
| 12 Dessert Spoons | 1 Gravy Ladle | 1 Fruit Spoon |
| 12 Table Spoons | 1 Cream Ladle | 1 Salad Spoon |
| 12 Dessert Forks | 1 Sugar Sifter | 1 Salad Fork |
| 12 Dinner Forks | 1 Butter Knife | 1 pair Sugar Tongs |

NEW QUEEN'S PATTERN.

11748. Extra Heavy Weight \$235.00

BEAD PATTERN.

11749. Ordinary Weight \$150.00

11750. Extra Heavy Weight 175.00

LOUIS XV. PATTERN.

11751. Ordinary Weight \$132.00

11752. Extra Heavy Weight 150.00

OLD ENGLISH PATTERN.

11753. Ordinary Weight \$148.00

11754. Extra Heavy Weight 178.00

GADROON PATTERN.

11755. Heavy Weight \$175.00

11756. Extra Heavy Weight 208.00

Any of the above shipped prepaid to any office in Canada of the Canadian or Dominion Express Companies.

CHESTS OF SOLID SILVER.

POLISHED QUARTERED-OAK CABINET, with solid brass corners, etc., lined with satin and fitted complete with Sterling Silver Spoons and Forks, and hand-forged Sheffield Cutlery.

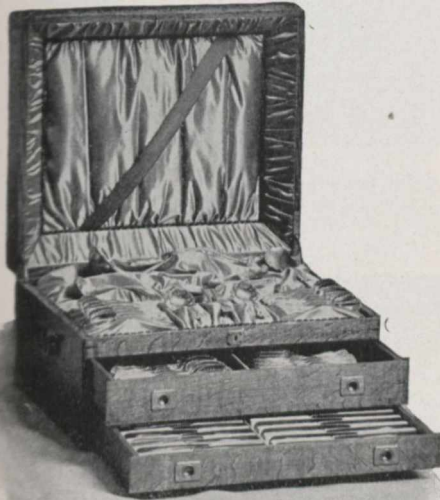

Dimensions of Cabinet, 21 x 18½ inches.

LIST OF CONTENTS :

- | | | |
|-------------------|----------------|----------------------|
| 12 Tea Spoons | 1 Salad Spoon | 1 pair Sugar Tongs |
| 12 Dessert Spoons | 1 Salad Fork | 12 Dinner Knives |
| 12 Table Spoons | 1 Cream Ladle | 12 Dessert Knives |
| 12 Dessert Forks | 1 Sugar Sifter | 1 pair Guard Carvers |
| 12 Dinner Forks | 1 Butter Knife | 1 pair Game Carvers |
| 1 Soup Ladle | 1 Cheese Scoop | 1 Steel |
| 1 Gravy Ladle | 1 Fruit Spoon | |

NEW QUEEN'S PATTERN.

11757. Extra Heavy Weight \$262.00

BEAD PATTERN.

11758. Ordinary Weight \$174.00
11759. Extra Heavy Weight 196.00

LOUIS XV. PATTERN.

11761. Ordinary Weight \$155.00
11762. Extra Heavy Weight 174.00

OLD ENGLISH PATTERN.

11763. Ordinary Weight \$172.00
11764. Extra Heavy Weight 204.00

GADROON PATTERN.

11765. Ordinary Weight \$198.00 | 11766. Extra Heavy Weight \$230.00

Descriptions of silver patterns will be found on pages 64, 65, 66 and 67.

POLISHED QUARTERED-OAK CABINET, with brass corners, etc., lined with satin and fitted complete with Sterling Silver Spoons and Forks, and hand-forged Sheffield Cutlery.

LIST OF CONTENTS :

- | | | |
|---------------------|--------------------|----------------------|
| 12 Tea Spoons | 2 Gravy Ladles | 1 Sardine Fork |
| 12 Dessert Spoons | 1 Salad Spoon | 1 Bonbon Spoon |
| 12 Table Spoons | 1 Salad Fork | 12 Dinner Knives |
| 12 Dessert Forks | 1 Cream Ladle | 12 Dessert Knives |
| 12 Dinner Forks | 1 Sugar Sifter | 1 pair Guard Carvers |
| 12 Oyster Forks | 1 Butter Knife | 1 pair Game Carvers |
| 12 Coffee Spoons | 1 Cheese Scoop | 1 Steel |
| 12 Ice Cream Spoons | 1 Fruit Spoon | |
| 1 Soup Ladle | 1 pair Sugar Tongs | |

NEW QUEEN'S PATTERN.

11767. Extra Heavy Weight \$324.00

BEAD PATTERN.

11768. Ordinary Weight \$220.00
11769. Extra Heavy Weight 242.00

LOUIS XV. PATTERN.

11770. Ordinary Weight \$195.00
11771. Extra Heavy Weight 212.00

OLD ENGLISH PATTERN.

11772. Ordinary Weight \$220.00
11773. Extra Heavy Weight 250.00

GADROON PATTERN.

11774. Ordinary Weight \$248.00
11775. Extra Heavy Weight 280.00

Descriptions of silver patterns will be found on pages 64, 65, 66 and 67.

Shipped prepaid to any office in Canada of the Canadian or Dominion Express Companies.



Dimensions of Cabinet, 21 x 18½ inches.



11780. One half-dozen Bead Tea Spoons, in case \$5.00

11781. One half-dozen Louis XV. Tea Spoons, in case 4.25

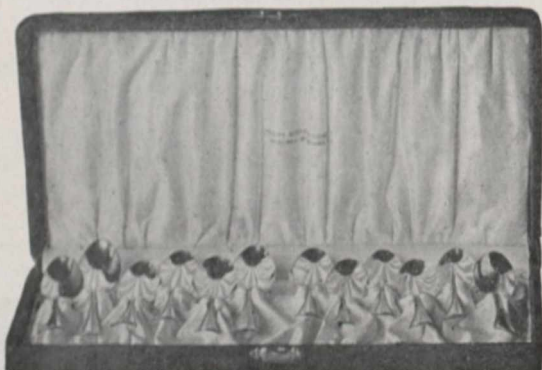

11782. One dozen Louis XV. Tea Spoons, in case \$7.50

11783. One dozen Bead Tea Spoons, in case 8.00

11784. One dozen Gadroon Tea Spoons, in case 9.75

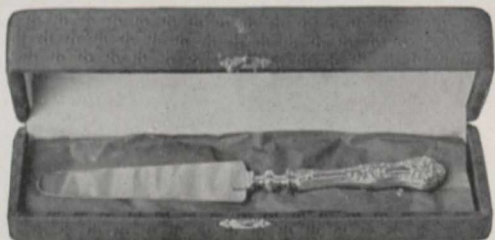

11785. New Queen's Pie Knife, steel blade, in case \$5.00

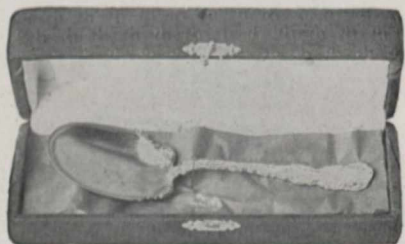

11786. Louis XV. Fruit Spoons, in case \$4.75

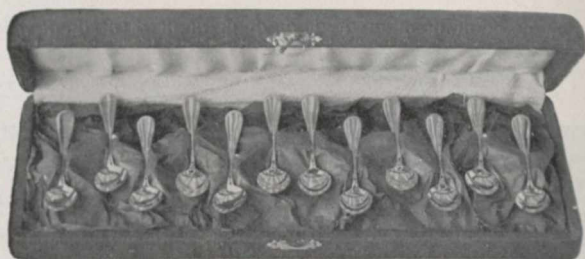

11787. One dozen Bead Coffee Spoons, in case \$7.50

11788. One dozen Louis XV. Coffee Spoons, in case 7.25



11789. Gadroon Sugar Sifter and Cream Ladle, in case \$5.25

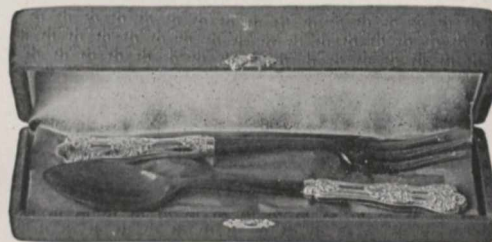

11790. New Queen's Salad Servers, in case \$7.50
Silver handles, French horn bowls.

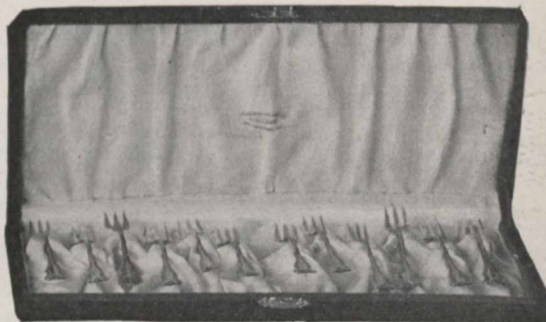

11791. One dozen Gadroon Oyster Forks, in case \$16.75

11792. One dozen Bead Oyster Forks, in case 14.50

SUITABLE WEDDING GIFTS IN STERLING SILVER.



11795. Fine Cut-glass Bowl, 7 in. diameter,
in case, \$8.00

11796. Fine Cut-glass Bowl, 8 in. diameter,
in case, \$9.00

11797. Fine Cut-glass Bowl, 9 in. diameter,
in case, \$13.00



11798. Cut-glass Bonbon Dish,
5 inches diameter,
in case, \$3.00



Small Oak Case, 8½ inches long,
containing 6 Tea Spoons, Sugar Sifter,
Cream Ladle and Butter Knife.

11799. Louis XV. Pattern, ordinary weight, \$12.75
11800. Bead Pattern, ordinary weight, \$13.75



11801. Bead Jelly Spoon, gilt bowl
in case, \$3.35

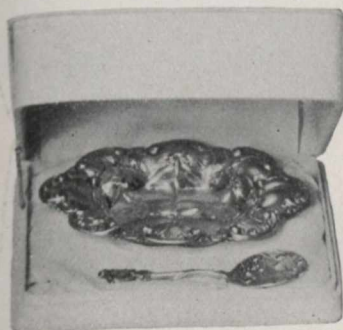

11802. Sterling Silver Bonbon Dish
and Spoon, in case, \$9.00

For dish, see No. 11862, page 75
For spoon, see No. 11725, page 69

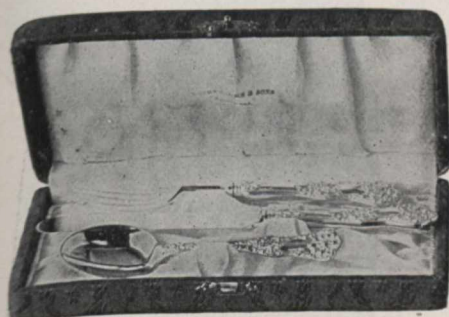

11803. New Queen's Child's Set,
in case, \$7.25

Silver Spoon, Silver Handle Knife and Fork.



11804. Case Queen Anne Sugar Bowl, Cream Jug,
6 Coffee Spoons and Tongs, \$21.00

WEDDING GIFTS, ETC., IN STERLING SILVER AND CUT-GLASS.



11806. Case 2 Pierced Peppers, Mustard,
2 Salts and 3 Spoons, \$13.50



11812. Case 4 Silver-mounted Cut-glass
Salts and 4 Spoons, \$5.50



11808. Case 2 Silver-mounted Cut-glass Peppers,
Mustard, 2 Salts and 3 Spoons, \$10.00



11809. Case 2 Pierced Salts with
Spoons, \$4.75
For design, see No. 11572, page 62.

11810. Case 2 Larger Pierced Salts with
Spoons, \$6.00
For design, see No. 11576, page 62.



11811. Jacobean Sauce Boat, in case, \$16.00



11807. Case 2 Pierced Peppers, Mustard,
2 Salts and 3 Spoons, large size Set, \$17.50

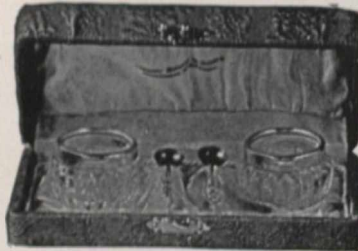

11813. Case 2 Cut-glass Salts
(silver-mounted), with Spoons,
\$3.00



11814. Case 2 Cut-glass Salts and
Spoons, \$2.00

11815. Case 2 Larger Cut-glass Salts
with Spoons, \$2.50



11816. Case 6 Cut-glass Salts with Silver Spoons, \$6.25

11817. Case 6 Small Cut-glass Salts with Silver Spoons, \$5.00



11818. Case 4 Cut-glass Salts and 4 Spoons,
small size, \$3.75

11819. Case 4 Cut-glass Salts with 4 Spoons,
large size, \$4.50



11820. Duchess of York Coffee Pot, \$100.00
Height, 8½ inches. Capacity, 2 pints.

11824. Duchess of York Tea Set, 4 pieces, \$255.00



11822. Duchess of York Tea Pot, \$50.00
Height, 5¼ inches. Length, 10½ inches.
Capacity, 2 pints.



11821. Duchess of York Cream Jug, \$35.00
Height, 3¼ inches. Length, 6½ inches.



11823. Duchess of York Sugar Bowl, \$40.00
Height, 3½ inches. Length, 7½ inches.



11825. "First Empire" Sugar Bowl, \$55.00
Height, 7¼ in. Capacity, 1 pint.



11826. "First Empire" Coffee Pot, \$100.00
Height, 11¼ inches. Capacity, 2½ pints.



11827. "First Empire" Cream Jug,
\$35.00
Height, 6½ inches. Capacity, ¾ pint.

11828. "First Empire" Tea Set,
4 pieces, large size, \$275.00



11829. "First Empire" Tea Pot, \$85.00
Height, 10½ inches. Capacity, 2 pints.

FINE STERLING SILVER TEA SETS.



11830. Early English Coffee and Hot Milk Pots, Ivory Handles (right and left hand) height 6 inches, \$25.00 each.

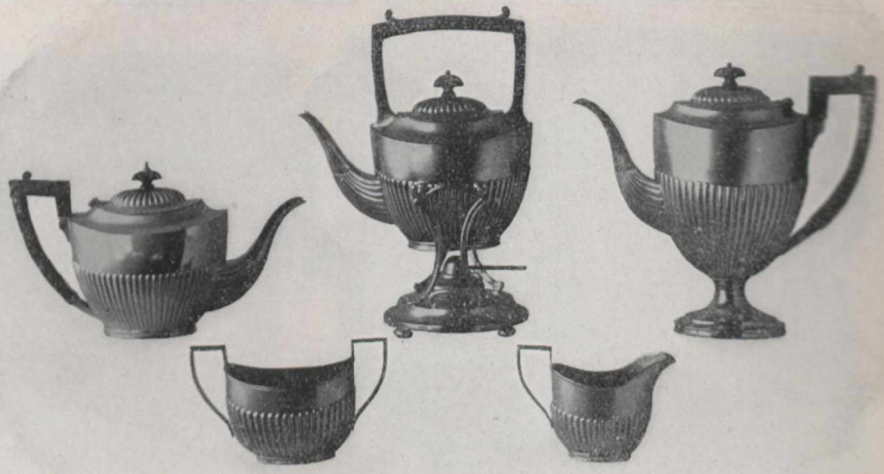

11831. Large Queen Anne Tea Set, 4 pieces, Coffee, Tea, Sugar and Cream, \$117.00
 11831A. Queen Anne Kettle, 12 inches high, 3 pints \$90.00
 11831B. Large Queen Anne Coffee Pot, 9 in. high, 2½ pints 50.00
 11831C. Large Queen Anne Tea Pot, height 6¼ inches, length 10¼ inches, capacity 2½ pints 39.00
 11831D. Queen Anne Sugar Bowl, 4 inches high, ¼ pint 15.00
 11831E. Queen Anne Cream Jug, 3½ inches high, ½ pint 13.00



11832. Portland Tea Set, 4 pieces, \$125.00
 11832A. Coffee Pot, height 10¼ inches, capacity 1¼ pints \$51.00
 11832B. Tea Pot, height 8¼ inches, capacity 1½ pints 40.00
 11832C. Cream Jug, height 5½ inches, capacity ½ pint 16.00
 11832D. Sugar Bowl, height 4½ inches, capacity ¾ pint 18.00



11833. Queen Anne Five-o'clock Tea Set, 3 pieces, Tea Pot, Cream and Sugar, \$35.00
 11833A. Tea Pot, 4¾ inches high \$21.00
 11833B. Cream Jug, 2¾ inches high, ¼ pint 6.00
 11833C. Sugar Bowl, 3 inches high, ½ pint 8.00
 11834. Queen Anne Tea Caddy, 4 in. high 10.80



11835. Large Bead Tea Set, 4 pieces, \$100.00
 11835A. Tea Pot, height 6¼ inches, capacity 2 pints \$33.00
 11835B. Coffee Pot, height 8 inches, capacity 2¼ pints 37.00
 11835C. Cream Jug, height 3¼ inches, capacity ½ pint 15.00
 11835D. Sugar Bowl, height 3½ inches, capacity 1 pint 15.00



11836. Jacobean Five-o'clock Tea Set, 3 pieces, \$35.00
 Tea Pot, \$22.00 Cream, \$8.00 Sugar, \$5.00

STERLING SILVER TEA SETS.



11842. Jacobean Prize Cup, \$40.00
Height, 5½ inches. Diameter, 5¼ inches.
11843. Jacobean Prize Cup, \$70.00
Height, 6¾ inches. Diameter, 6¾ inches.
11844. Jacobean Prize Cup, \$100.00
Height, 8½ inches. Diameter, 8 inches.



11848. Prize Cup,
3 handles,
Height without base, 5¼ in.,
\$15.75

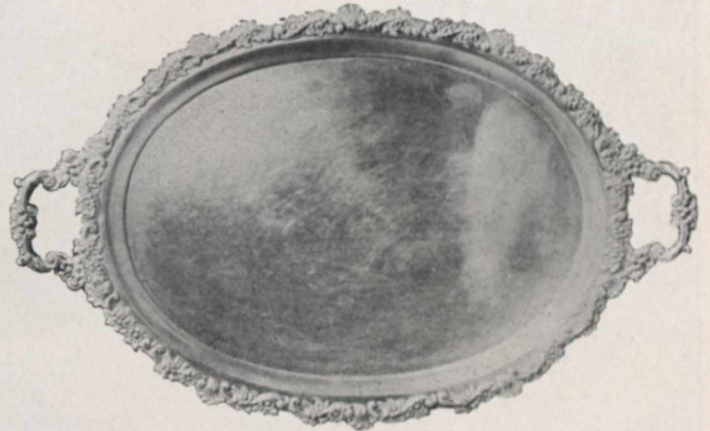

11845. Fine Solid-Silver Tray, heavy applied border, length 20 in. \$145.00
11846. Fine Solid-Silver Tray, as above, length 22 in. 165.00
11847. Fine Solid-Silver Tray, as above, length 24 in. 260.00

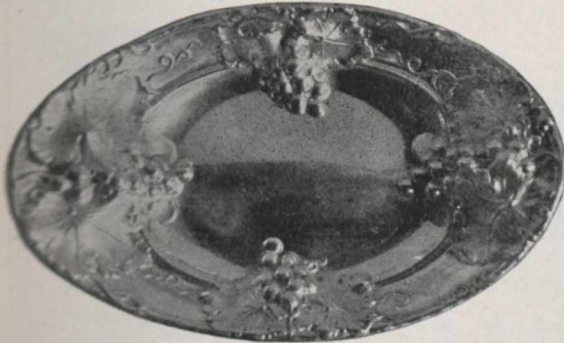

11849. Fine Solid-Silver Fruit Dish,
grape-vine design in relief, \$15.00
Length, 11¼ inches.

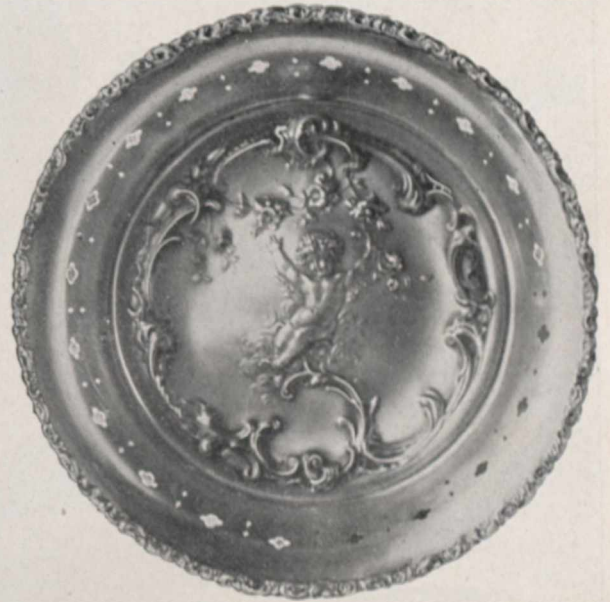

11851. Cupid Fruit Dish, diameter 7½ inches, \$14.00
11852. Cupid Bonbon Dish, diameter 6½ inches, \$11.00



11850. Hand-Pierced and Engraved Compot, \$30.00
Height, 4¾ inches. Diameter of top, 9 inches.



11853. Pierced Marmalade Jar,
blue-glass lining, height 5½ in., \$12.00



11854. First-Empire Bowl, engraved ornamentation, \$50.00
Height, 8 inches. Diameter of bowl, 7¾ inches.
11855. First-Empire Bowl, large size, \$100.00
Height, 11 inches. Diameter of bowl, 10 inches.

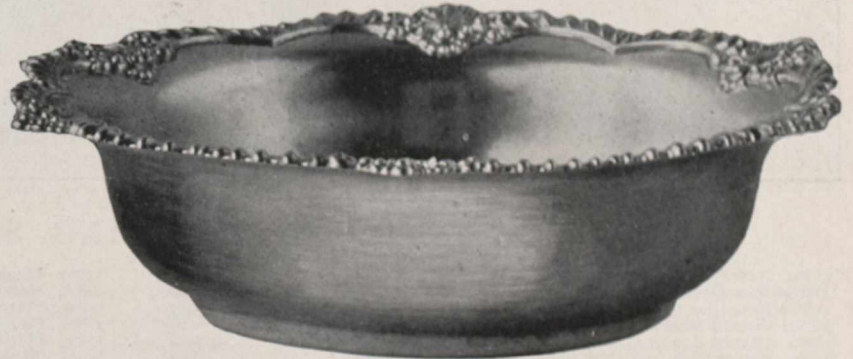

11856. Queen's Fruit Bowl, diameter 9 inches, \$22.50

SOLID STERLING SILVER.



SOLID STERLING SILVER.

11860. New Queen's Tray, diameter 7 inches	\$11.00	11869. Jacobean Gravy Boat, ½ pint, length 7¼ inches	\$13.00
11860a New Queen's Tray, diameter 9 inches	20.00	11870. New Queen's Butter Dish, with cut-glass lining, diam. 6¼ in.	\$13.00
11860b New Queen's Tray, diameter 12 inches	35.00	11871. Pierced Bonbon Dish	\$13.00
11861. Chased Bonbon Dish, diameter 5½ inches	4.00	11872. Pierced Bonbon Dish, diameter 3¾ inches	\$13.00
11862. Chased Bonbon Dish, length 7 inches	6.10	11873. Pierced Bonbon Dish, length 5½ inches	\$13.00
11863. Butter Dish, cut-glass lining, diameter 5¾ inches	6.50	11874. Miniature Golf Cup, height (including base) 3¾ inches	\$13.00
11864. Bead Pap Bowl, diameter 4¼ inches	8.25	11875. Miniature Ping Pong Cup, height (including base) 3¾ inches	\$13.00
11865. Pierced Vase, glass lining, height 4 inches	3.75	11876. Miniature Ping Pong Cup, height (including base) 3¾ inches	\$13.00
11866. Toast Rack, length 5½ inches	10.00	11877. Old English Sugar Dredger, height 6½ inches	\$13.00
11867. Jacobean Sauce Boat, length 4½ inches, ¼ pint	6.50	11878. Old English Candlestick, height 5½ inches	per pair
11868. Chased Gravy Boat, ½ pint, length 7¼ inches	17.75	11879. Empire Candlesticks, height 7½ inches	per pair

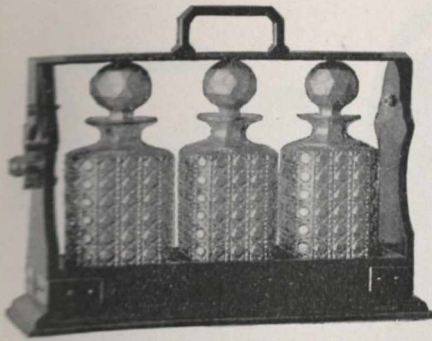

11885. Antique Oak Liqueur Stand, with Three Full-hob Cut Bottles, Brahma Lock and Fine Silver-plated Mounts, \$18.00

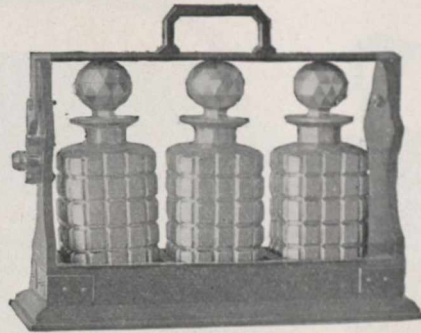

11886. Antique Oak Liqueur Stand, with Three Half-cut Bottles, Brahma Lock and Fine Silver-plated Mounts, \$14.50
11887. Antique Oak Liqueur Stand, same as 11886, but with Two Bottles, \$12.50

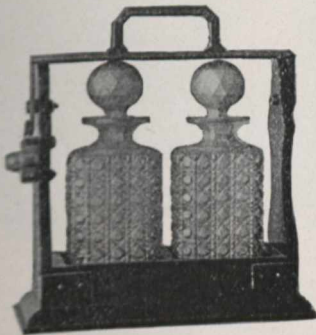

11889. Antique Oak Liqueur Stand, with Two Full-hob Cut Bottles, Brahma Lock and Fine Silver-plated Mounts, \$15.00

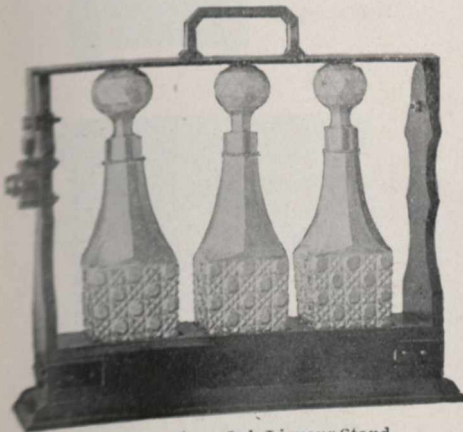

11897. Antique Oak Liqueur Stand, with Three Solid Silver-mounted Full-hob Cut Bottles, Brahma Lock and Fine Silver-plated Mounts, \$29.00



11901. Open for use.



11901. Closed for pocket.

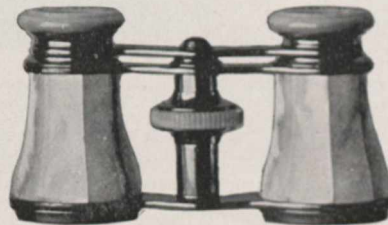

11890. LEMAIRE ORIENTAL-PEARL OPERA GLASS.
Illustration half size, \$7.50

11891. LEMAIRE ORIENTAL-PEARL OPERA GLASS.
Large size \$9.50

11892. LEMAIRE ORIENTAL-PEARL OPERA GLASS.
With Extension Handle, \$17.00

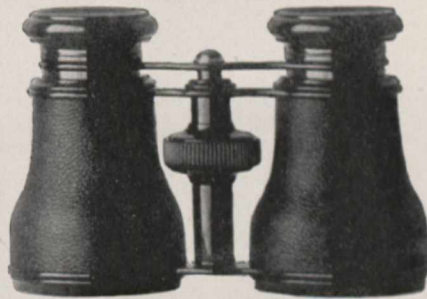

11898. LEMAIRE OPERA GLASS, \$5.00
Illustration half-size.

11899. LEMAIRE FINEST GENTLEMAN'S OPERA GLASS (very powerful), \$10.00
A case is included with each Opera Glass, and a plush bag with 11892.

11901. COAT-POCKET OPERA GLASS, 1/2-in. thick when closed, \$8.50

This is a Folding Opera Glass that can be conveniently carried in pocket. No case is necessary, as the cover, which is genuine morocco, fully protects the lenses.

We would especially call attention to the price at which we offer these.



11888. FIELD GLASS, 4-Power, \$7.50
In case, with shoulder strap.

This is a thoroughly good low-priced glass. Suitable for horse races, etc.

TRIÈDER BINOCULARS.

These are the culmination of human skill and invention as applied to binoculars. The recent invention of the Zeiss Jena Glass has made a new application of optical laws possible in the construction of field, marine and opera glasses. By this means a much larger field and greater illumination are obtained with a given magnifying power than has been hitherto possible, while size of glass has been reduced. We would call attention to the low prices at which they are quoted.

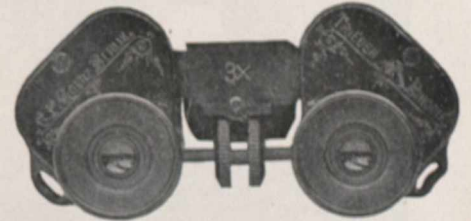

11894. TRIÈDER BINOCULAR, 6-Power, \$41.50
A splendid all-round glass for opera or field.

11895. TRIÈDER BINOCULAR, 9-Power, \$48.60
For field or marine.

11896. TRIÈDER BINOCULAR, 12-Power, \$55.75
Very powerful marine or field.

The Trièder Binoculars have a screw-focusing wheel by which both eyes may be focused at the same time, besides which they have a separate focusing arrangement on one tube for correcting the focus when both eyes are not alike. They have also a screw for adjusting glasses to the varying width between eyes. Each glass goes in a solid leather case with shoulder strap.

LIQUEUR STANDS AND OPERA GLASSES.



11906. French 8-day Lever Travelling Clock, Raised and Engraved Gilt Face. \$11.75
5 1/2 inches high.



11907. French 8-day Lever Travelling Clock, with Rhinestones set in Corner Columns. \$13.00
5 1/4 inches high.

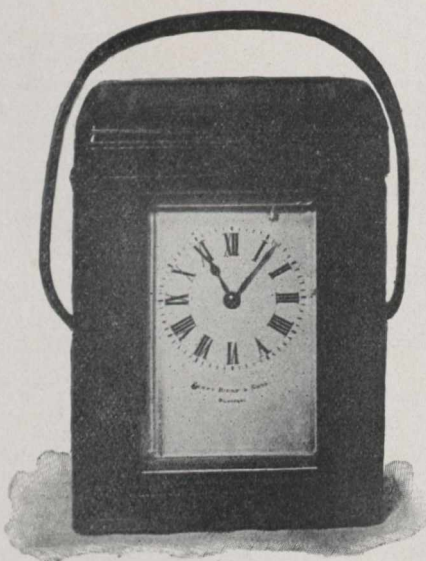

11908. French 8-day Lever Travelling Clock, striking hours and half-hours, \$20.00
Total height, when out of case, 6 1/2 inches.



11909. French 8-day Lever Travelling Clock, \$7.50
5 1/2 inches high.
11909A. French 8-day Lever Travelling Clock, with Alarm, \$10.00

A red morocco case, as shewn at No. 11908, is included with each travelling clock.

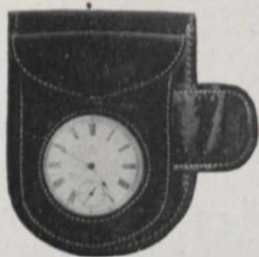

11910. Patent Leather Dashboard Carriage Watch, with rein holder, complete, \$5.00



11911. Small Companion Clock, stem wind, lever movement, morocco leather case, very convenient for travelling, \$6.50
Size, 2 x 2 1/4 inches.



11912. Polished Wood Clock, \$3.50
Height, 4 1/4 in.

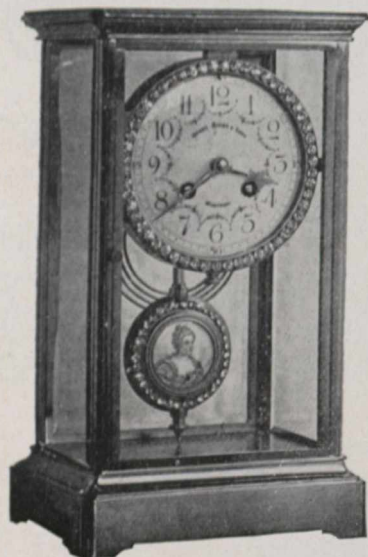

11913. Crystal and Gilt 8-day Clock, with Miniature Pendulum and Rhinestones set around Dial and Pendulum, striking hours and half-hours, \$33.00
Height, 12 inches.

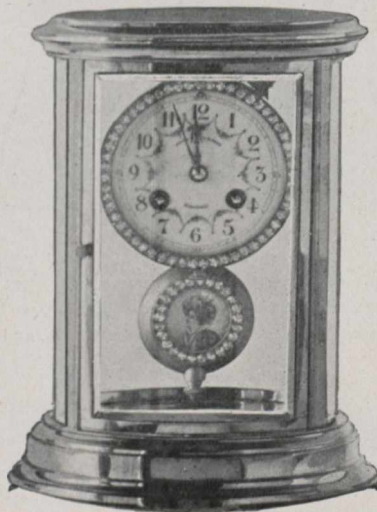

11914. Fine Oval Gilt and Crystal 8-day Clock, with Miniature Pendulum, Pendulum and Dial encircled with Rhinestones, striking hours and half-hours, \$33.75
Height, 10 inches.

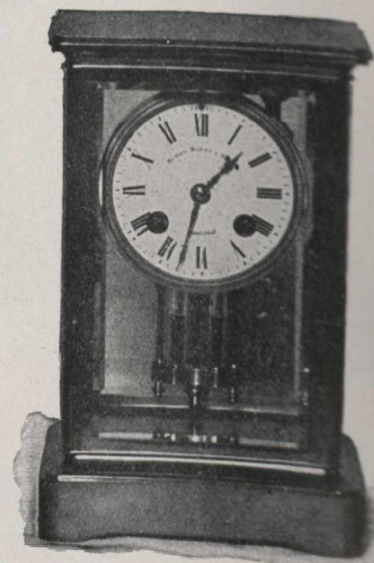

11915. Crystal and Gilt 8-day Clock, with Mercury Pendulum, striking hours and half-hours on cathedral gong, \$20.00
Height, 8 1/4 inches.



11918. Antique-Oak Clock,
chiming each quarter hour on two cathedral gongs.
Handsome gilt-and-silver dial, with raised
ornamentation. Heavy brass-plate movement.
Height, 16½ inches, \$35.00

Shipped prepaid to all points east of Winnipeg.
To points in North-West Territories, add \$2.00; to points
in British Columbia, add \$3.50 for extra
express charges.

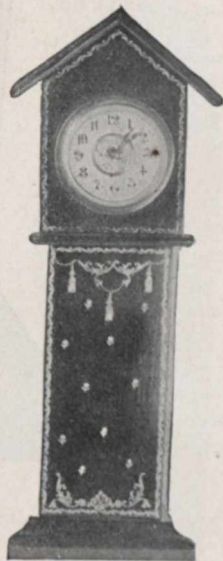

11919. Miniature
Grandfather Clock,
in polished mahogany,
\$5.00
Height, 11 inches.

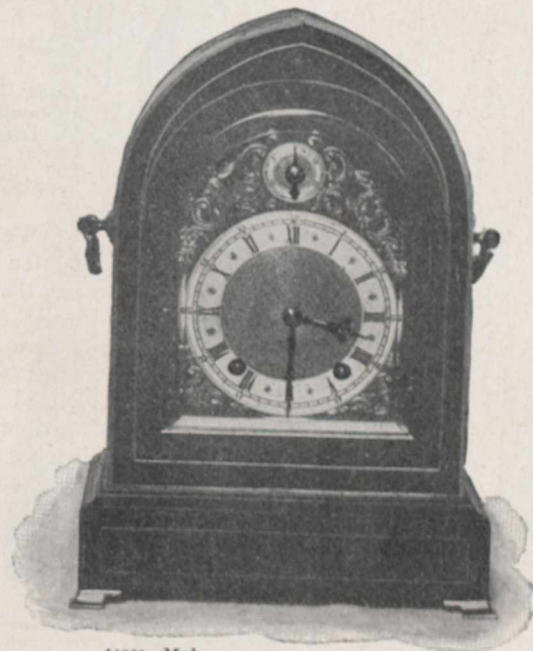

11920. Mahogany Chippendale Clock,
chiming each quarter hour on two cathedral gongs.
Handsome gilt-and-silver dial, with raised
ornamentation. Heavy brass-plate movement.
Height, 13½ inches, \$32.00

Shipped prepaid to all points east of Winnipeg.
To points in North-West Territories, add \$2.00; to points
in British Columbia, add \$3.50 for extra
express charges.

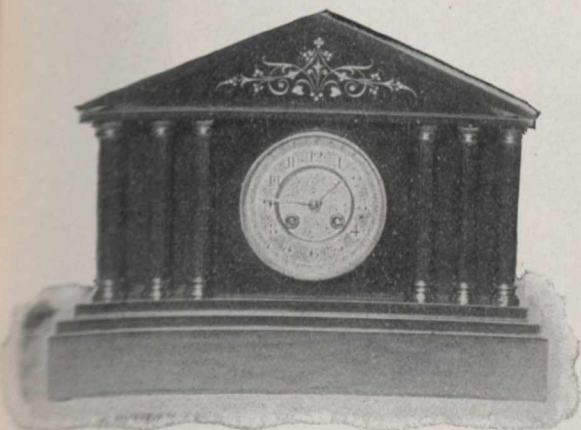

11921. Black-Marble Clock, with Fine French movement,
striking hours and half hours on cathedral gong.
Six green-bronze columns.
Height, 12 inches; width, 15 inches, \$18.00

Shipped prepaid to all points east of Winnipeg.
To points in North-West Territories, add \$2.00; to points
in British Columbia, add \$3.50 for extra
express charges.

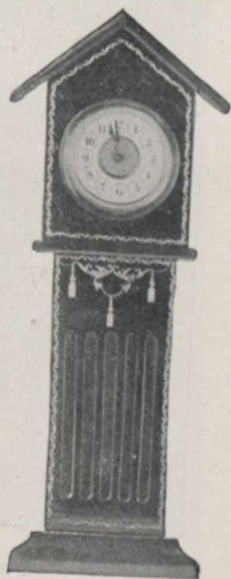

11922. Miniature
Grandfather Clock,
in polished mahogany,
\$6.00
Height, 11 inches.



11923. Algerian Onyx Clock, with fine French movement,
striking hours and half hours on cathedral gong.
Ormolu bronze columns and pediment, the latter
ornamented in bas-relief.
Height, 12 inches; width, 15 inches, \$32.00

Shipped prepaid to all points east of Winnipeg.
To points in North-West Territories, add \$2.00; to points in
British Columbia, add \$3.50 for extra express charges.

11926. Fine Quartered-Oak Case,
containing 12 pairs of New Queen's
Fish Knives and Forks,
\$59.00

See full size illustration of knife.

11927. Fine Quartered Oak Case, 12
containing 12 pairs of Bead Fruit or
Dessert Knives and Forks,
\$50.00

See full size illustration of knife.

We wish to call special attention to the blades and tines for the knives and forks of these sets, which are first pierced, then engraved, after which they are plated with a heavy coating of pure silver, giving the pieces a remarkably rich effect.

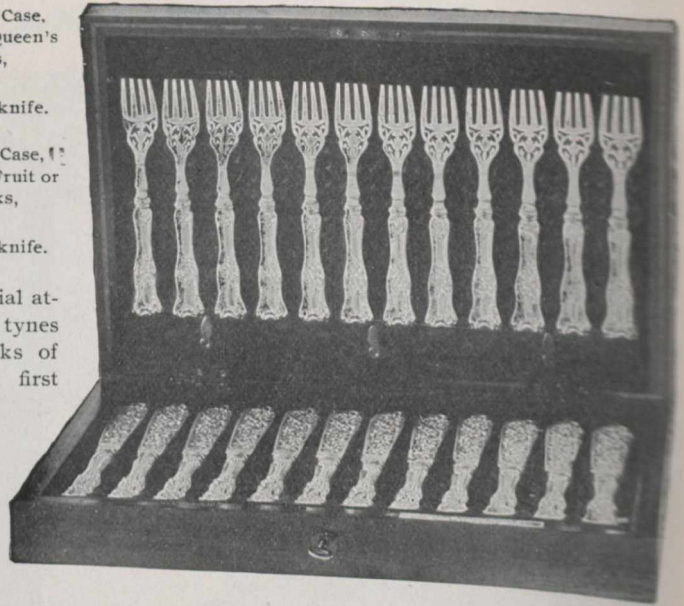

Manufactured exclusively by HENRY BIRKS & SONS, Montreal.

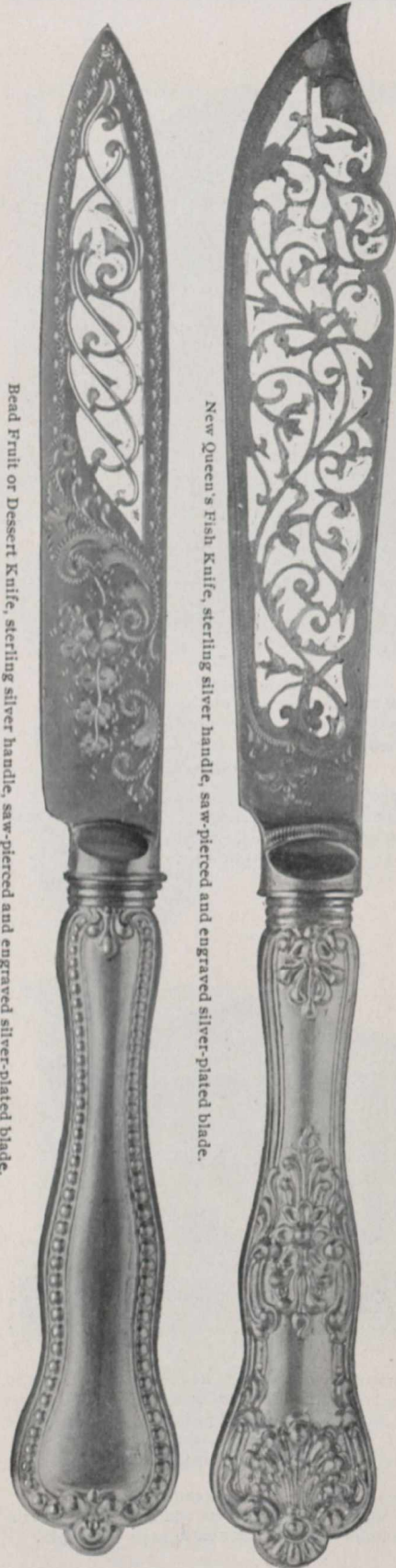

New Queen's Fish Knife, sterling silver handle, saw-pierced and engraved silver-plated blade.

Bead Fruit or Dessert Knife, sterling silver handle, saw-pierced and engraved silver-plated blade.



11928. Set Fish Knives and Forks with Carvers,
in quartered-oak case, \$25.00

These have xylonite handles, solid silver ferrules and engraved silver-plated blades.

FINE FRUIT AND FISH SETS.



A

B

C

D

E

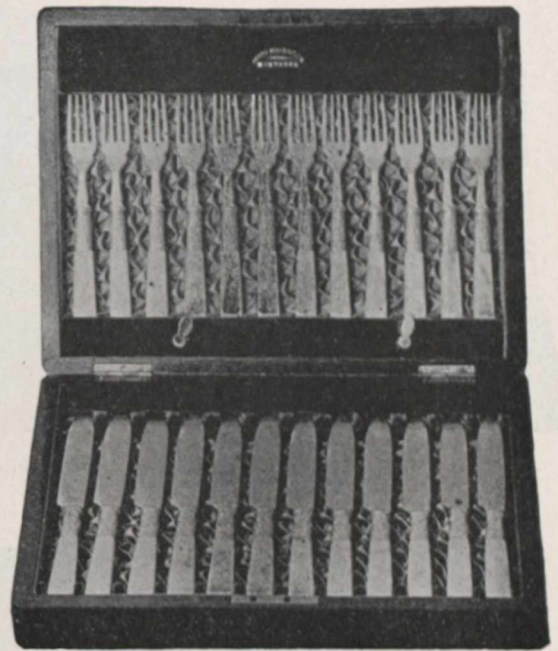

11930. Quartered-Oak Case, containing 12 pairs Fruit Knives and Forks, Pearl Handles, Fine Sheffield Silver-plate, \$20.00
(See full-sized illustration of Knife marked A;
Fork is same shape as B.)

11931. Quartered-Oak Case, containing 12 pairs Fruit Knives and Forks, Pearl Handles, Solid-Silver Ferrules, and richly Engraved Blades of Fine Sheffield Silver-plate, \$28.00
(See full-sized illustrations of Fork marked B, and Knife marked C.)

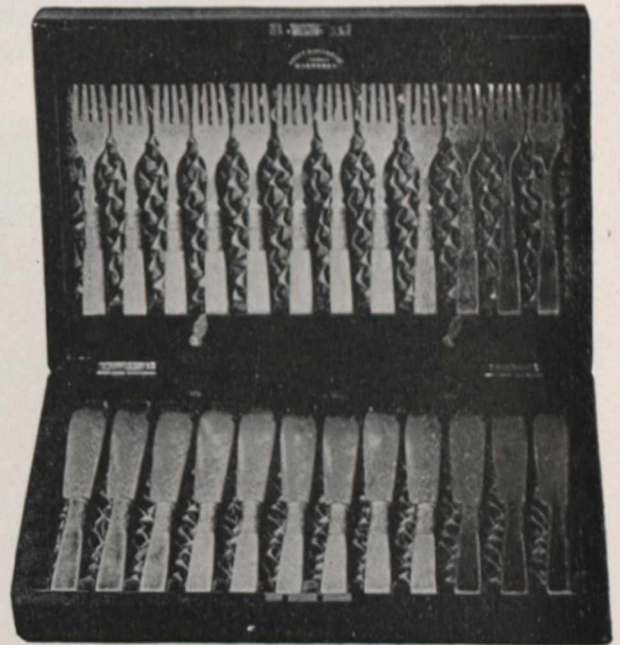

11932. Quartered-Oak Case, containing 12 pairs Fish Knives and Forks, Xylonite Handles, Solid Silver Ferrules, Blades of Fine Sheffield Silver-plate, \$20.00

11933. Quartered-Oak Case, containing 12 pairs Fish Knives and Forks, Pearl Handles, Solid-Silver Ferrules, and richly Engraved Blades of Fine Sheffield Silver-plate, \$28.00
(See full-sized illustrations of Fork marked D, and Knife marked E.)

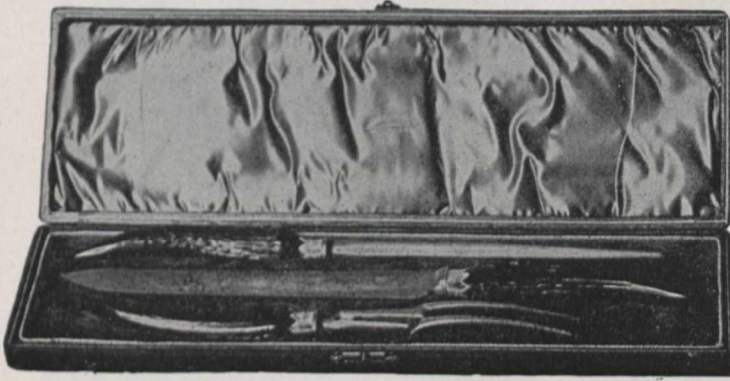

11935. Case Meat Carvers and Steel, stag handles, sterling silver mounts, \$4.75



11936. Case Meat Carvers, Game Carvers and Steel, stag handles, straight blades, sterling silver mounts, \$8.00

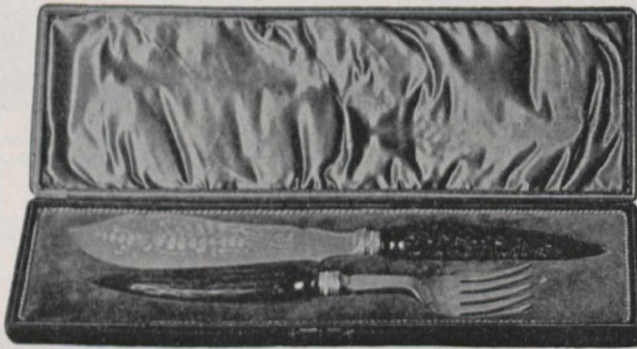

11937. Case Silver-plated Fish Carvers, stag handles, sterling silver ferrules, \$4.75

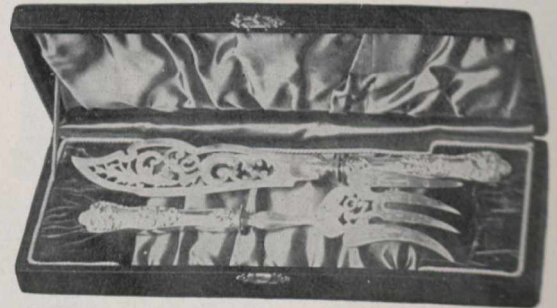

11938. Queen's Fish Carvers, in leather case, \$12.00
These fish carvers have heavy solid silver handles and fine silver-plated saw-pierced, hand-engraved blades.



11939. Case Guard Carvers, Game Carvers, Fish Carvers and Steel, stag handles, silver mounts, \$14.00

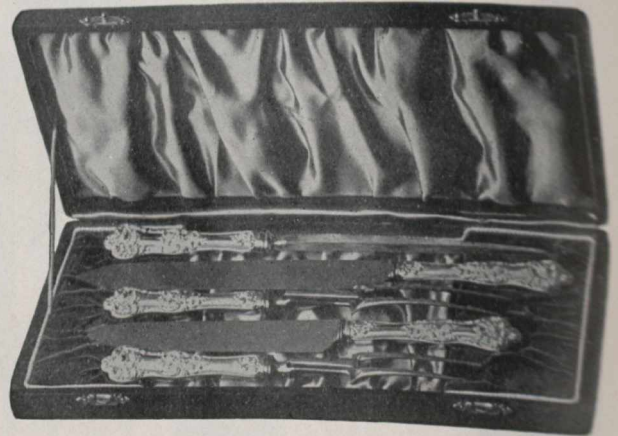

11940. New Queen's Silver Handle Guard Carvers, Game Carvers and Steel, in leather case, \$20.00

11941. New Queen's Silver Handle Guard Carvers, Game Carvers, Fish Carvers and Steel, in leather case, \$32.00

Prices include express charges. The blades of these carvers are all hand-forged from shear steel, the stag handles are very rough and handsome.

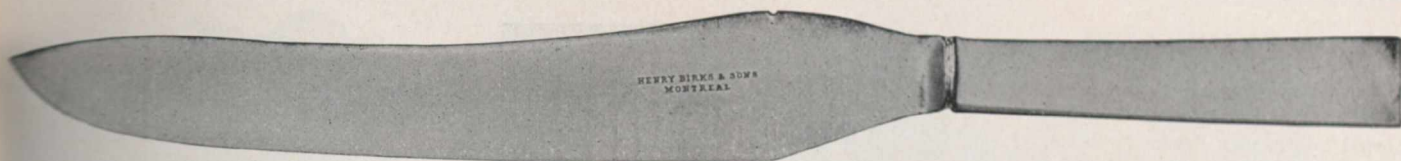

11945. Guard Carver and Fork, square handles, \$2.30 11946. Guard Carver and Fork, round handles, \$2.30



11947. Game Carver and Fork, square handles, \$2.25 11948. Game Carver and Fork, round handles, \$2.25



11949. Steel, square handle, 75 cts. 11950. Steel, round handle, 75 cts.

Knowing the impossibility of keeping ivory-handled knives from cracking, in this climate, we have had these knives especially made for our trade, by one of the oldest Sheffield cutlery manufactories.

The blades are all forged by hand, while the handles are of especially prepared xylonite, veined all the way through, making it impossible to tell them from mellowed ivory. We guarantee them not to crack or discolor.

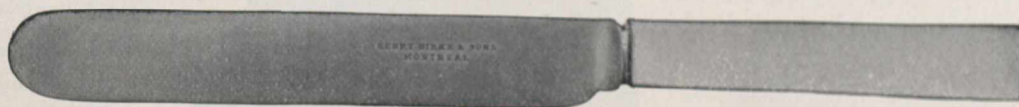

11951. 12 Dinner Knives, square handles, \$5.50



11952. 12 Dessert Knives, square handles, \$4.50



11953. 12 Dinner Knives, round handles, \$5.75



11954. 12 Dessert Knives, round handles, \$4.75

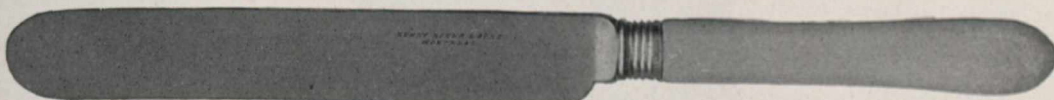

11955. 12 Dinner Knives, Old English handles, silver ferrules, \$7.50



11956. 12 Dessert Knives, Old English handles, silver ferrules \$6.50
 11957. Guard Carver and Fork, Old English handles, silver ferrules 2.75
 11958. Game Carver and Fork, Old English handles, silver ferrules 2.50
 11959. Steel, Old English handle, silver ferrule 1.00

These articles are twice the length and width of illustrations.

Prices include free delivery to any part of Canada.

In ordering it is not necessary to cut the catalogue; mentioning the number and price will be sufficient.

Please read terms of business on inside of back cover.

FINE TRAVELLING BAGS.

These Travelling Bags are imported by HENRY BIRKS & SONS, empty, and fitted with their own Solid-Silver, Cut-Glass and Ebony fittings. The contents are therefore of much higher quality than those usually found in bags supplied complete even by the best makers who, naturally, understand little about the silver fittings.

The silver mountings of the bottles are domed and heavy, and the brushes have all solid one-piece backs of the best African Ebony.

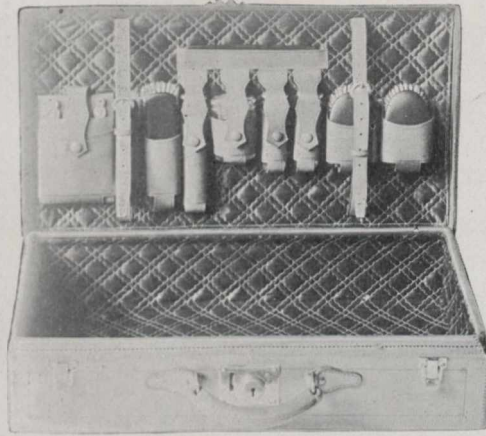

11962. Lady's Russet-sole Dressing Bag, \$30.00

Length, 15 inches.

Best Sole Leather, Spring-steel Frame, Patent Lock, Leather Lock-protecting Flap with Slide for Visiting Card, Leather-lined, with the following Solid-silver, Cut-glass and Solid-ebony fittings, and including Waterproof Cover :

Silver-mounted Cut-glass Tooth Brush Tube.
 " " Soap Box.
 " " Cologne Bottle.
 Ebony Hair Brush and Clothes Brush.
 Comb and Mirror.

11963. Lady's Seal Dressing Bag, \$35.00
 Similar to No. 11962,
 but finest Black Seal Leather.

11966. Lady's Russet-sole Dressing Bag, \$37.00

Length, 15 inches.

Best Sole Leather, Spring-steel Frame, Patent Lock and Spring Snaps, Leather Lock-protecting Flap, with Slide for Visiting Card, lined with Black Leather, with the following Solid-silver, Cut-glass and Solid-ebony fittings, and including Waterproof Cover :

Silver-mounted Cut-glass Tooth Brush Tube.
 " " Soap Box.
 " " Cologne Bottle.
 Ebony Hair Brush.
 Ebony Clothes Brush. Silver Cuticle Knife.
 Silver Scissors. Silver Tweezers.
 File. Comb.
 Hook. Mirror.

11967. Lady's Seal Dressing Bag, \$42.00
 Similar to No. 11966,
 but finest Black Seal Leather.

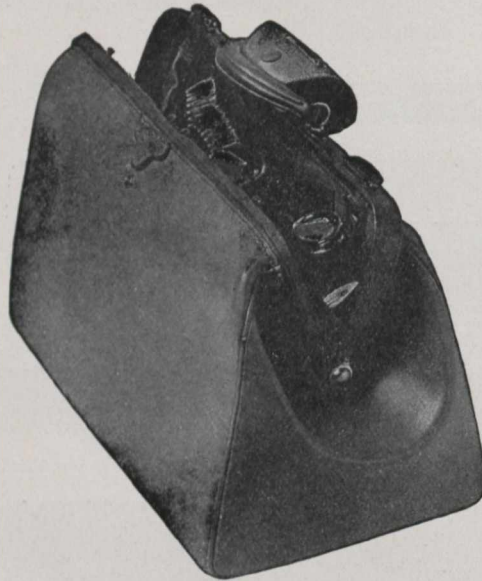

11960
 Gentleman's Russet-sole Suit Case, \$50.00
 Length, 24 inches.

Best Sole Leather, lined with Quilted Satin, Spring-steel Frame, and Lock with the following Cut-glass, Solid-silver and Solid-ebony fittings, and including Waterproof Cover :

Silver-mounted Cut-glass Tooth Brush Tube.
 Silver-mounted Cut-glass Soap Box.
 Silver-mounted Cut-glass Tooth Powder Bottle.
 Silver-mounted Cut-glass Shaving Brush Tube.
 2 Ebony Military Hair Brushes.
 1 Ebony Clothes Brush.
 1 Ebony Hat Brush.
 1 File.
 1 Hook.
 1 Razor (Wade & Butcher).
 1 Comb.
 1 Mirror.

11961. Gentleman's Dress Suit Case as No. 11960, but fitted complete with Solid-silver Brushes and Toilet Articles, \$65.00

11964. Gentleman's Russet-sole Dressing Bag, \$30.00

Length, 15 inches.

Best Sole Leather, Spring-steel Frame, Patent Lock, Leather Lock-protecting Flap with Slide for Visiting Card, with the following Solid-silver, Cut-glass and Solid-ebony fittings, and including Waterproof Cover :

Silver-mounted Cut-glass Tooth Brush Tube.
 " " Soap Box.
 " " Shaving Brush Tube.
 Ebony Hair Brush and Clothes Brush.
 Comb and Mirror.

11965. Gentleman's Seal Dressing Bag, \$35.00
 Similar to No. 11964,
 but finest Black Seal Leather.

11968. Gentleman's Russet-sole Dressing Bag, \$35.00

Length, 15 inches.

Best Sole Leather, Spring-steel Frame, Patent Lock, Leather Lock-protecting Flap, with Slide for holding Visiting Card, Leather-lined, with the following Solid-silver, Cut-glass and Solid-ebony fittings, and including Waterproof Cover :

Silver-mounted Cut-glass Tooth Brush Tube.
 " " Soap Box.
 " " Tooth Powder Bottle.
 Ebony Hair Brush.
 Ebony Clothes Brush.
 Ebony Hat Brush.
 Razor (Wade & Butcher).
 File. Hook.
 Comb. Mirror.

11969. Gentleman's Seal Dressing Bag, \$40.00
 Similar to No. 11968,
 but finest Black Seal Leather.



11973. Gentleman's Russet-sole Travelling Bag, \$40.00 Length, 17 inches.

Best Sole-leather, Spring-steel Frame, Patent Lock, Leather Lock-protecting Flap with Slide for Visiting Card, Leather-lined, with the following Solid-silver, Cut-glass and Solid-ebony Fittings, and including Waterproof Cover :

- Silver-mounted Cut-glass Tooth Brush Tube,
- Soap Box,
- Tooth Powder Bottle,
- Shaving Brush Tube.
- 2 Ebony Military Hair Brushes.
- 1 Ebony Clothes Brush.
- 1 " Hat Brush.
- 1 Silver File.
- 1 " Button Hook.
- 1 Razor (Wade & Butcher)
- 1 Comb,
- 1 Mirror.

11974. Gentleman's Seal Dressing Bag, \$47.00 Similar to No. 11973, but Finest Black Seal Leather.

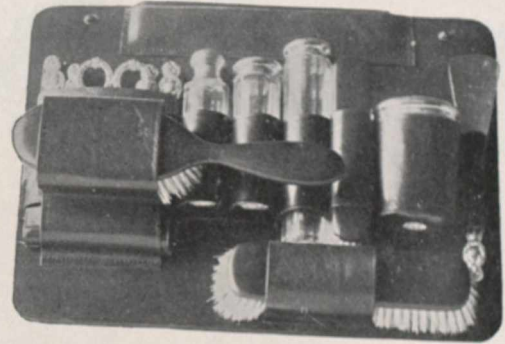

Fittings as furnished in Lady's Dressing Bags, Nos. 11975 and 11976.

The fittings of all our Dressing Bags for either Lady's or Gentleman's use, are mounted on a leather-covered board. These boards are detachable from bag and have an easel back by which they readily stand on a dressing table.

11975. Lady's Russet-sole Dressing Bag, \$45.00 Length, 17 inches.

Best Sole-leather, Spring-steel Frame, Patent Lock and Spring Snaps, Leather Lock-protecting Flap, lined with Leather, with the following Cut-glass, Solid-silver and Solid-ebony Fittings, and including Waterproof Cover :

- Silver-mounted Cut-glass Tooth Brush Tube.
- " " Soap Box.
- " " Cologne.
- " " Hair Pin Box.

- Ebony Hair Brush.
- " Clothes Brush.
- " Velvet Brush.
- Silver Shoe Horn.

- Silver Scissors.
- " File.
- " Button Hook.
- " Tweezers.
- Silver Cuticle Knife.
- Mirror.
- Comb.

11976. Lady's Seal Dressing Bag, \$50.00 Similar to No. 11975, but Finest Black Seal Leather.

11977. Jewel Case, no tray, 3½ x 5 inches, \$3.75

11978. Jewel Case, with tray, 4¼ x 6 inches, \$4.75

11979. Jewel Case, with tray, 5 x 7 inches, \$5.25

11980. Jewel Case, with tray, 5¼ x 8 inches, \$7.00

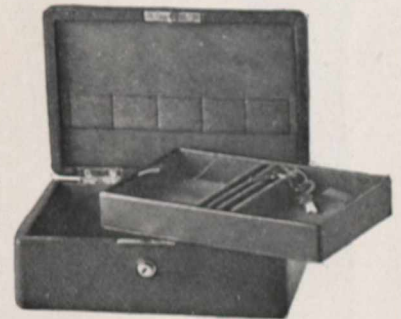

These Jewel Cases are covered with Genuine Morocco Leather and lined throughout with Chamois. Each case, except No. 11977, has a tray and two keys, with compartments for rings, stick pins, brooches, etc. No. 11977 has compartments for the above articles, but no tray.



11981. English Tea Basket, as No. 11982, but for two people, \$12.00

Size of basket, 14 x 8½ x 9¼ inches high.

Contents :

- Kettle with Lamp.
- Match Box.
- Tea Box.
- 2 Sandwich Boxes.
- Cream Bottle.
- 2 Enameled Cups.
- 2 " Plates.
- 2 " Saucers.
- 2 Knives.
- 2 Spoons.

Prepaid to all points east of Winnipeg; for points beyond add 75 cents for extra express charges.

11982. English Tea Basket for four people, for yachting, camping, etc. Size of basket, 16 x 10 x 9 inches high, \$18.50

Contents :

- Kettle with Lamp.
- Match Box.
- 4 Enameled Plates.
- 4 Enameled Saucers.
- 4 " Cups.
- 1 Flask.
- 2 Sandwich Boxes.
- Tea Box.
- 4 Knives.
- 4 Tea Spoons.

Prepaid to all points east of Winnipeg; for points beyond add \$1.00 for extra express charges.

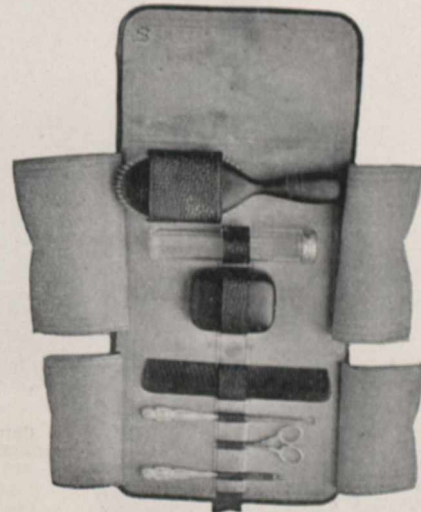

11983. Lady's Leather Dressing Case, \$11.00 Ebony Hair Brush, Vulcanized Soap Box, Comb, Silver-mounted Cut-glass Tooth Brush Tube, Silver File, Hook and Scissors.

11984. Gentleman's Leather Dressing Case, \$8.00 Ebony Hair Brush, Vulcanized Soap Box, Comb, Silver Nail File, Hook and Scissors.



Cornwall Knife.

Cornwall Table Spoon.

Cornwall Dessert Spoon.

Lancaster Dinner Fork.

Lancaster Tea Spoon.

THE LANCASTER PATTERN.

The Lancaster is a design which will appeal to the most refined taste. The combination of Rose and Bead, though simple, is singularly beautiful and the whole effect is that of a sterling silver pattern. Stamped H. B. & S. XII.

For details of quality, see page 89.

11990. Tea Spoons	per doz.	\$2.00
11991. Dessert Spoons	"	"
11992. Table Spoons	"	"
11993. Dessert Forks	"	"
11994. Dinner Forks	"	"
11995. Coffee Spoons	"	"
11996. Egg Spoons, bright	"	"
11997. Oyster Forks	"	"
11998. Soup Spoons, round bowl	"	"
11999. Berry Spoon, bright, each		1.00
12000. Sugar Spoon, "		1.00
12001. Cream Ladle, "		1.00
12002. Gravy Ladle, "		1.00
12003. Soup Ladle, "		1.00
12004. Pickle Fork, "		1.00
12005. Jelly Spoon, "		1.00
12006. Cold Meat Fork, "		1.00
12007. Butter Knife, "		1.00
12008. Salad Servers, hollow handles, per pair		2.00
12009. Fish Carvers, hollow handles, per pair		2.00
12010. Dessert Knives, hollow handles, steel blades, per doz.		12.00
12011. Dinner Knives, hollow handles, steel blades, per doz.		12.00
12012. Meat Carvers, hollow handles, per pair		4.00
12013. Game Carvers, hollow handles, per pair		4.00
12014. Steel, hollow handle, each		2.00
12015. Pie Knife, each		2.00
12016. Individual Salad Forks, per dozen		2.00

THE CORNWALL PATTERN.

The Cornwall is another pattern of plated ware distinctively "sterling silver" in appearance. The simple and dignified character of the design make it an ideal family pattern of which one will never tire. Stamped H. B. & S. XII.

For details of quality, see page 89.

12020. Tea Spoons	per doz.	\$2.00
12021. Dessert Spoons	"	"
12022. Table Spoons	"	"
12023. Dessert Forks	"	"
12024. Dinner Forks	"	"
12025. Coffee Spoons	"	"
12026. Egg Spoons, bright	"	"
12027. Oyster Forks	"	"
12028. Soup Spoons, round bowl	"	"
12029. Berry Spoon, bright, each		1.00
12030. Sugar Spoon, "		1.00
12031. Cream Ladle, "		1.00
12032. Gravy Ladle, "		1.00
12033. Soup Ladle, "		1.00
12034. Pickle Fork, "		1.00
12035. Jelly Spoon, "		1.00
12036. Cold Meat Fork, "		1.00
12037. Butter Knife, "		1.00
12038. Salad Servers, hollow handles, per pair		2.00
12039. Fish Carvers, hollow handles, per pair		2.00
12040. Dessert Knives, hollow handles, steel blades, per doz.		12.00
12041. Dinner Knives, hollow handles, steel blades, per doz.		12.00
12042. Meat Carvers, hollow handles, per pair		4.00
12043. Game Carvers, hollow handles, per pair		4.00
12044. Steel, hollow handle, each		2.00
12045. Pie Knife, each		2.00
12046. Individual Salad Forks, per dozen		2.00

FINE SILVER-PLATED WARE.



Particular attention is called to the long wearing qualities we claim for our plated ware, our aim having been to manufacture the finest flatware on the market. The under metal is the finest quality of 18 per cent. nickle-silver which has a color, even before plating, almost equal to silver. The plating of pure silver is twice the thickness of that on the A-1 qualities of the best American and Canadian makes. In the finishing, hand burnishing is used exclusively, a process which gives a finer and more enduring finish than the cheaper machine burnishing, commonly used. These qualities, while adding considerably to the cost of the goods, are more than justified by the extra years of wear gained.

We replate all worn silver-plated articles and will be pleased to quote prices upon receipt of description.

OLD ENGLISH FLATWARE.

12050. Tea Spoons	per dozen,	\$3.00
12051. Dessert Spoons	"	5.00
12052. Table Spoons	"	6.00
12053. Dessert Forks	"	5.00
12054. Dinner Forks	"	6.00
12055. Egg Spoons, gilt	"	5.00
12056. Coffee Spoons	"	3.00
12057. Mustard Spoon, gilt	each,	.40
12058. Salt Spoons, gilt	per pair,	.75
12059. Sugar Spoon	each,	.50
12060. Berry Spoon	"	1.35
12061. Berry Spoon, gilt bowl	"	1.75
12062. Soup Spoons	per dozen,	7.25
12063. Butter Knife	each,	.65
12064. Pie Knife	"	1.60
12065. Pie Knife, gilt blade	"	2.00
12066. Sugar Tongs	"	.75
12067. Cream Ladle	"	.90
12068. Gravy Ladle	"	1.00
12069. Soup Ladle	"	2.75
12070. Oyster Ladle	"	2.25
12071. Cheese Scoop	"	.65
12072. Salad Servers	per pair,	3.00
12073. Crumb Knife	each,	2.75
12074. Pickle Fork	"	.75
12075. Oyster Forks	per dozen,	4.50
12076. Dessert Knives, solid handles	"	4.00
12077. Table Knives, solid handles	"	5.00
12078. Butter Spreaders	"	7.00

BEAD FLATWARE.

12080. Tea Spoons	per dozen,	\$4.00
12081. Dessert Spoons	"	6.30
12082. Table Spoons	"	7.50
12083. Dessert Forks	"	6.30
12084. Dinner Forks	"	7.50
12085. Coffee Spoons	"	3.75
12086. Egg Spoons, bright	"	4.00
12087. Oyster Forks	"	5.00
12088. Soup Spoons, round bowls	"	7.50
12089. Berry Spoon, bright	each,	1.50
12090. Sugar Spoon, bright	"	.60
12091. Pickle Fork, bright	"	.75
12104. Pie Knife, bright	"	1.75
12093. Sugar Tongs, bright	"	1.00
12094. Jelly Spoon, bright	"	.75
12095. Cream Ladle, bright	"	1.00
12096. Gravy Ladle, bright	"	1.25
12097. Soup Ladle, bright	"	3.00
12098. Oyster Ladle	"	2.50
12099. Salad Servers, bright	per pair,	3.00
12100. Butter Knife	each,	.75
12101. Dessert Knives, solid handles	per dozen,	5.00
12102. Dinner Knives, solid handles	"	5.50



Articles are twice the length and width of illustrations.

FINE SILVER-PLATED WARE.

12045. Cornwall Pie Knife, hollow handle	\$2.25
12029. Cornwall Fruit Spoon	1.50
12030. Cornwall Sugar Spoon60
12103. Pair Twist Salad Servers	2.00
12088. Bead Individual Soup Spoon	per doz. 8.50
12087. Bead Oyster Fork	per doz. 5.00
12091. Bead Pickle Fork75
12104. Pie Server	1.75

12092. Bead Jelly Server	\$1.15
12060. Old English Soup Ladle	2.75
12002. Lancaster Gravy Ladle	1.25
12001. Lancaster Cream Ladle	1.00
12007. Lancaster Butter Knife75
12016. Lancaster Individual Salad Fork	per doz. 7.25
12006. Lancaster Cold Meat Fork90
12093. Bead Sugar Tongs	1.00



12110. Silver-plated Fruit Bowl, with Fruit Spoon, in case, \$10.00



12111. Case containing one dozen Tea Spoons, Berry Spoon, Sugar Spoon and Cream Ladle, in either Lancaster or Cornwall patterns, \$10.00

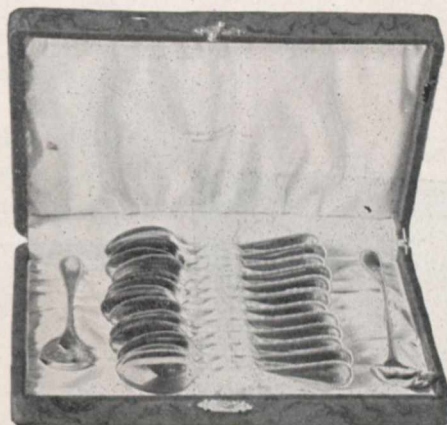

12112. Case containing one doz. Tea Spoons, Cream Ladle and Sugar Spoon, Bead pattern, \$7.75



12113. One half doz. Lancaster or Cornwall Tea Spoons, in case, \$3.50

12114. One doz. Lancaster or Cornwall Tea Spoons, in case, \$6.00

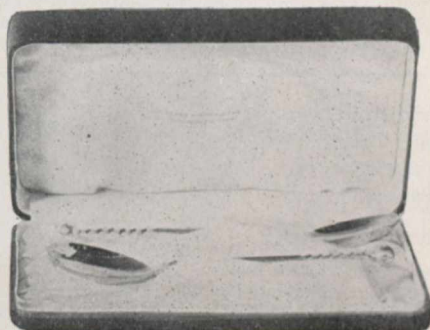

12115. Pair of Twist Salad Servers, in case, \$3.50



12116. Bead Fruit Spoon, in case, \$2.50

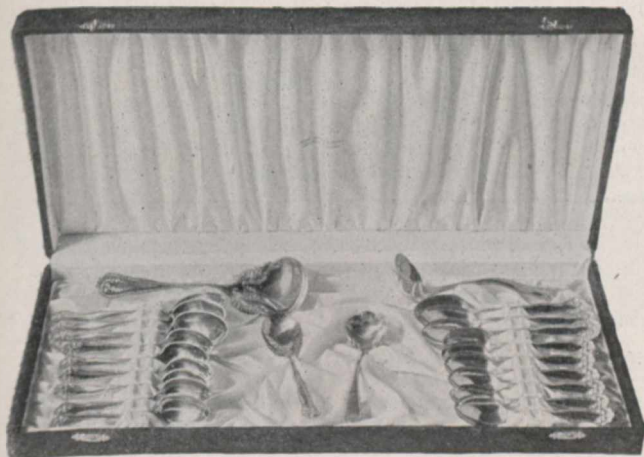

12117. Case containing 1 doz. Tea Spoons, ½ doz. Dessert Spoons, Berry Spoon, Gravy Ladle, Cream Ladle and Sugar Spoon, in either Lancaster or Cornwall patterns, \$17.00

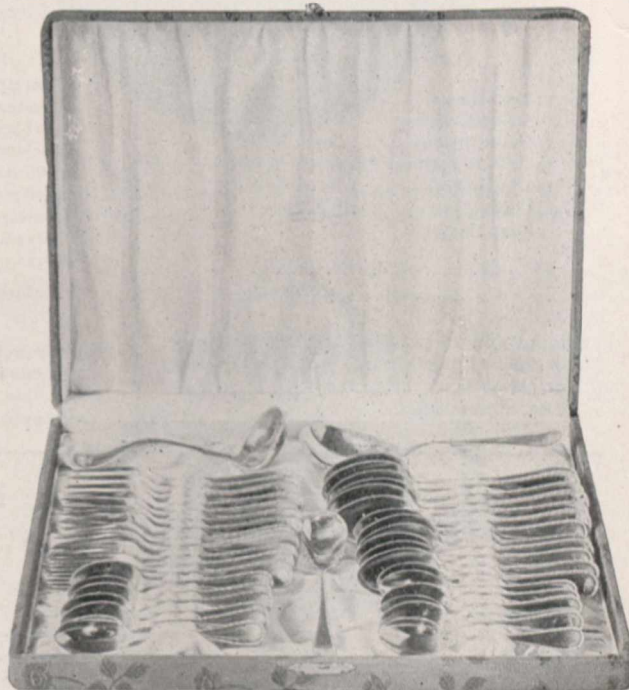

12118. Case containing 1 doz. Tea Spoons, ½ doz. Dessert Spoons, ½ doz. Table Spoons, ½ doz. Dessert Forks, ¼ doz. Dinner Forks, Fruit Spoon, Sugar Spoon and Gravy Ladle, in Bead, Lancaster or Cornwall patterns, \$27.00

FINE SILVER-PLATED WARE IN CASES.

CHESTS OF SILVER-PLATED SPOONS, ETC.

POLISHED QUARTERED-OAK CHESTS, lined with felt and fitted complete with HENRY BIRKS & SONS' Silver-plated Spoons and Forks, the highest quality manufactured, and Sheffield shear-steel hand-forged Cutlery.



- 12125. Old English Pattern . . . \$30.00
- 12126. Lancaster Pattern 35.00
- 12127. Cornwall Pattern 35.00
- 12128. Bead Pattern 35.00

LIST OF CONTENTS :

- 12 Tea Spoons
- 6 Dessert Spoons
- 6 Table Spoons
- 6 Dessert Forks
- 6 Dinner Forks
- 1 Butter Knife
- 1 Gravy Ladle
- 1 Cream Ladle
- 1 Sugar Spoon
- 1 Fruit Spoon
- 1 Pickle Fork

Cabinet, one drawer and top.
Dimensions, 16½ x 10½.

Shipped prepaid to all points east of Winnipeg ;
for points in North-West Territories, add \$1.15;
for points in British Columbia, add \$1.65 for
extra express charges.

- 12129. Old English Pattern . . . \$40.00
- 12130. Lancaster Pattern 46.50
- 12131. Cornwall Pattern 46.50
- 12132. Bead Pattern 46.50

LIST OF CONTENTS :

- 12 Tea Spoons
- 12 Dessert Spoons
- 6 Table Spoons
- 12 Dessert Forks
- 12 Dinner Forks
- 1 Butter Knife
- 1 Gravy Ladle
- 1 Cream Ladle
- 1 Sugar Spoon
- 1 Fruit Spoon

Cabinet, one drawer and top.
Dimensions, 16½ x 13½.

Shipped prepaid to all points east of Winnipeg ;
for points in North-West Territories, add \$1.25;
for points in British Columbia, add \$2.00 for
extra express charges.

- 12133. Old English Pattern . . . \$60.00
- 12134. Lancaster Pattern 70.00
- 12135. Cornwall Pattern 70.00
- 12136. Bead Pattern 70.00

LIST OF CONTENTS :

- 12 Tea Spoons
- 12 Dessert Spoons
- 12 Table Spoons
- 12 Dessert Forks
- 12 Dinner Forks
- 12 Coffee Spoons
- 1 Soup Ladle
- 2 Gravy Ladles
- 1 Cream Ladle
- 1 Sugar Spoon
- 1 Butter Knife
- 1 Fruit Spoon
- 1 Pie Knife

Cabinet, one drawer and top.
Dimensions, 21 x 18½.

Shipped prepaid to all points east of Winnipeg ;
for points in North-West Territories, add \$2.50;
for points in British Columbia, add \$4.25 for
extra express charges.

- 12137. Old English Pattern . . . \$80.00
- 12138. Lancaster Pattern 90.00
- 12139. Cornwall Pattern 90.00
- 12140. Bead Pattern 90.00

LIST OF CONTENTS :

- 12 Tea Spoons
- 12 Dessert Spoons
- 12 Table Spoons
- 12 Dessert Forks
- 12 Dinner Forks
- 12 Coffee Spoons
- 1 Butter Knife
- 1 Soup Ladle
- 2 Gravy Ladles
- 1 Cream Ladle
- 1 Sugar Spoon
- 1 Fruit Spoon
- 1 Pie Knife
- 12 Dinner Knives
- 12 Dessert Knives
- 1 pair Guard Carvers
- 1 pair Game Carvers
- 1 Steel

Cabinet, two drawers and top deck,
Dimensions, 21 x 18½.

Shipped prepaid to all points east of Winnipeg ;
for points in North-West Territories, add \$3.00 ;
for points in British Columbia, add \$5.25 for
extra express charges.

- 12141. Old English Pattern . . . \$100.00
- 12142. Lancaster Pattern 110.00
- 12143. Cornwall Pattern 110.00
- 12144. Bead Pattern 110.00

LIST OF CONTENTS :

- 12 Tea Spoons
- 12 Dessert Spoons
- 12 Table Spoons
- 12 Dessert Forks
- 12 Dinner Forks
- 12 Oyster Forks
- 12 Egg Spoons
- 12 Coffee Spoons
- 1 Soup Ladle
- 2 Gravy Ladles
- 1 Cream Ladle
- 1 Sugar Spoon
- 1 Butter Knife
- 1 Pie Knife
- 1 Fruit Spoon
- 1 Salad Spoon
- 1 Salad Fork
- 12 Dinner Knives
- 12 Dessert Knives
- 1 pair Guard Carvers
- 1 pair Game Carvers
- 1 Steel

Cabinet, three drawers and top deck.
Dimensions, 21 x 18½.

Shipped prepaid to all points east of Winnipeg ;
for points in North-West Territories, add \$4.00 ;
for points in British Columbia, add \$7.00 for
extra express charges.

- 12145. Old English Pattern \$120.00
- 12146. Lancaster Pattern 130.00

- 12147. Cornwall Pattern \$130.00
- 12148. Bead Pattern 130.00

LIST OF CONTENTS :

- 12 Tea Spoons
- 12 Dessert Spoons
- 12 Table Spoons
- 12 Dessert Forks
- 12 Dinner Forks
- 12 Oyster Forks
- 12 Egg Spoons
- 12 Coffee Spoons
- 1 Soup Ladle
- 2 Gravy Ladles
- 1 Cream Ladle
- 1 Sugar Spoon
- 1 Butter Knife
- 1 Pie Knife
- 1 Fruit Spoon
- 1 Salad Spoon
- 1 Salad Fork
- 12 Dinner Knives
- 12 Dessert Knives
- 1 pair Guard Carvers
- 1 pair Game Carvers
- 1 Steel
- 12 Fruit Knives, pearl handles
- 12 Fruit Forks, pearl handles

Lined with Satin, \$4.00 extra.

Cabinet, three drawers and top deck. Dimensions, 21 x 18½.

Shipped prepaid to all points east of Winnipeg ; for points in North-West Territories, add \$4.00 ;
for points in British Columbia, add \$7.00 for extra express charges.



12155. Fine Silver-plated Hard-metal Georgian Tea Set, large size.
Kettle, \$30.00; Coffee Pot, \$17.50; Tea Pot, \$15.50;
Sugar Bowl, \$9.00; Cream Jug, \$8.00
12156. Georgian Five-o'clock Tea Set, 3 pieces, \$21.50



12157. Fine Silver-plated Hard-metal Queen Anne Tea Set, large size.
Kettle, \$25.00; Coffee Pot, \$16.25; Tea Pot, \$13.50;
Sugar Bowl, \$8.00; Cream Jug, \$7.25
12158. Queen Anne Five-o'clock Set, 3 pieces, \$17.00

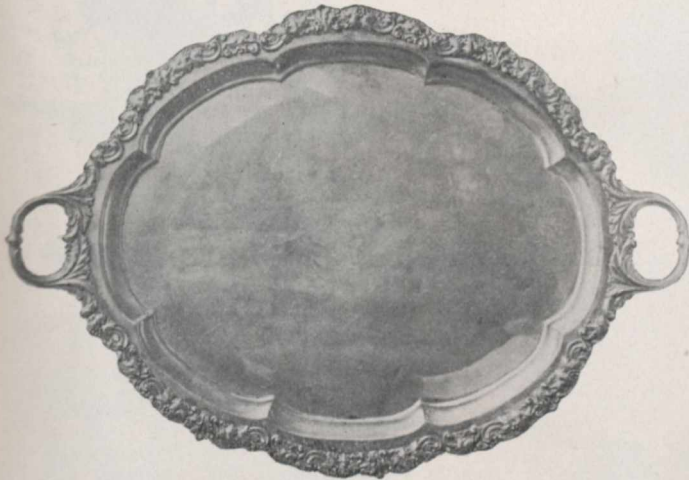

Fine Silver-plated Hard-metal Trays, with richly-chased border.

12159. Tray, length 19 in. . \$35.00 | 12161. Tray, length 24 in. . \$45.00
12160. Tray, length 21 in. . 40.00 | 12162. Tray, length 26 in. . 50.00
Measurements do not include handles.

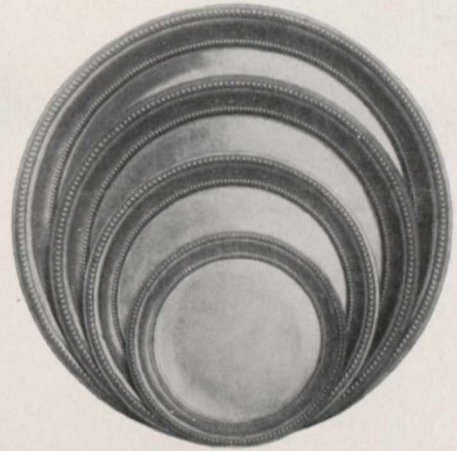

Fine Silver-plated Hard-metal Trays.

12163. Diameter 6 inches . . \$2.00 | 12165. Diameter 10 inches . \$3.25
12164. Diameter 8 inches . . 2.75 | 12166. Diameter 12 inches . 5.00

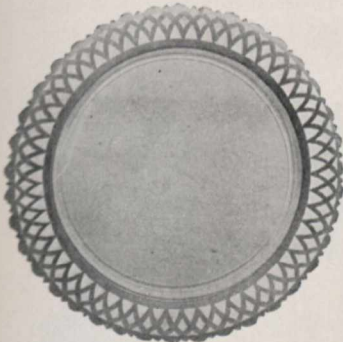

12167. Fine Silver-plated Hard-metal Bread Board, with pierced edge, \$5.00
Diameter 11½ inches.



12168. Fine Silver-plated Hard-metal Bread Board, with chased edge, \$5.00
Diameter 11½ inches.

12169. Stag-handle Bread Knife, with silver ferrule, \$1.50



12170. Crystal Biscuit Jar, \$4.50
Fine silver-plated hard-metal mountings.

FINEST HARD-METAL PLATED WARE.

Made and guaranteed by Henry Birks & Sons.

The question is often asked: "What is the difference between *hard* and *soft* metal plated ware?" We answer: The basis of hard-metal plated ware of the best grade, like the articles enumerated here, is the finest quality of nickel or german silver, remarkably hard and ringing. Upon this nickel silver is laid, by the electro-process, a very thick coating of pure silver. In every detail the finish is as fine as that of the best sterling silver-ware, which it also equals in wearing qualities, and in fact everything but intrinsic value.

(Continued at foot of page 94.)

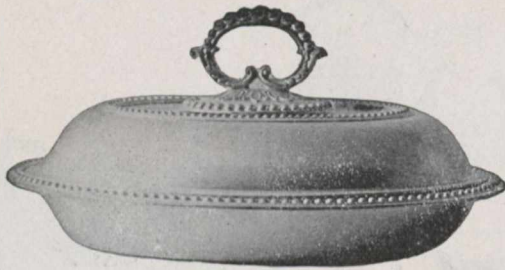

12175. Fine Silver-plated Hard-metal Entrée Dish, length 12 inches, \$13.50

12176. Fine Silver-plated Hard-metal Entrée Dish, length 11 inches, \$11.00

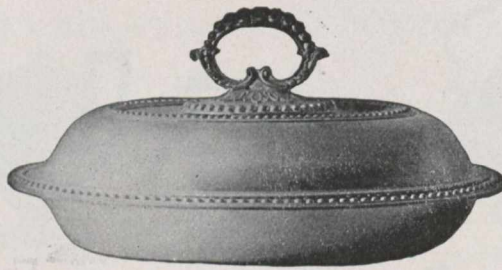

12177. Fine Silver-plated Hard-metal Entrée Dish, length 12 inches, \$11.50

12178. Fine Silver-plated Hard-metal Entrée Dish, length 11 inches, \$9.00

These are of same quality as Nos. 12175 and 12176, but lighter weight.



12179. Fine Silver-plated Hard-metal Egg Boiler, \$7.75
Height, 9 inches.

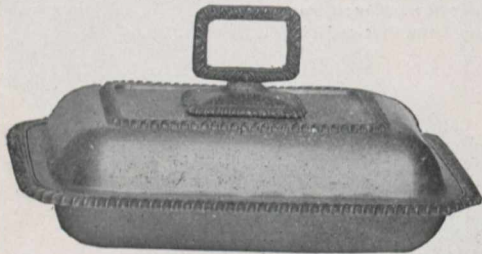

12180. Fine Silver-plated Hard-metal Gadroon Entrée Dish, length 11 inches, \$14.00



12181. Fine Silver-plated Hard-metal Double Vegetable Dish, with handle, two divisions, \$21.75

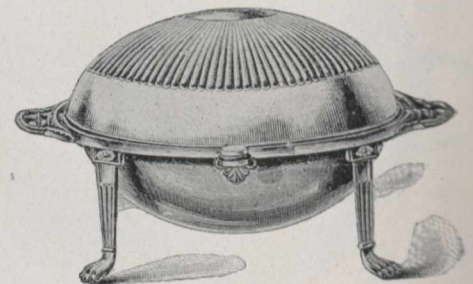

12182. Fluted Revolving Dish, 14 in. long, \$30.00

12183. Fluted Revolving Dish, 13 in. long, 25.00

12184. Plain Revolving Dish, 14 in. long, 27.00

12185. Plain Revolving Dish, 13 in. long, 23.00

These fine silver-plated hard-metal Revolving Dishes have two inner dishes, making them useful for Breakfast Dish or Soup Tureen.



12186. Fine Silver-plated Hard-metal Vegetable Dish, with removable divisions, \$22.50

12187. Fine Silver-plated Hard-metal Vegetable Dish, as No. 12186, but lighter weight, \$15.00

The handles being removable, each cover may be used as a separate dish.



12188. Fine Silver-plated Hard-metal Breakfast Set, \$14.00

Toast Rack, Cut-glass Pepper, Salt, Mustard, Butter Dish and two Egg Cups.



12189. Crystal Salad Bowl, \$5.00
Has fine silver-plated hard-metal mountings. Diameter, 8 inches.



12190. Cut-glass Salad or Fruit Bowl, \$11.00

Has fine silver-plated hard-metal mounting. Diameter, 10 inches.



12191. Fine Silver-plated Hard-metal and Cut-glass Breakfast Cruet, \$5.00



12192. Fine Silver-plated Hard-metal and Cut-glass Breakfast Cruet, \$4.00

FINEST HARD-METAL PLATED WARE.

(Continued from foot of page 93.)

Soft-metal plated ware which is largely used in England and almost exclusively by the best American makers of plated ware has for a basis varying qualities of britannia-metal. The basis of our soft-metal plated ware is the finest white britannia-metal or pewter. On this we apply a coating of silver just as heavy as that on the hard-metal ware but owing to the difference of the base the soft metal is not so indestructible as the hard.



12197. Fine Silver-plated Hard-metal Butter or Marmalade, \$2.50 Diameter 4 3/4 inches.



12198. Fine Silver-plated Hard-metal Sauce Boat, 1/4 pint, \$3.50
12199. Fine Silver-plated Hard-metal Sauce Boat, 1/2 pint, \$4.50

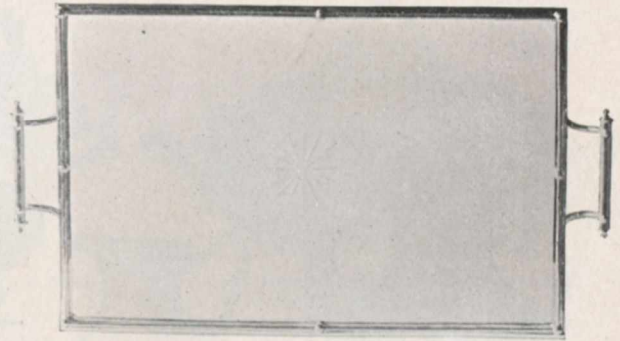

Fine Silver-plated Trays with plate-glass bottom
12200. Size 18 x 12 inches \$15.00
12201. Size 14 x 10 inches 10.00

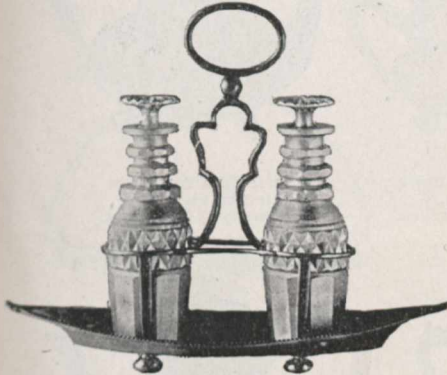

12202. Cut-glass and Fine Silver-plated Hard-metal Oil-and-Vinegar Stand, \$11.50
This is an exact reproduction of one belonging to Lord Nelson. Length 11 inches.



12203. Fine Silver-plated Hard-metal Pierced Butter Dish with cut-glass lining, including knife, \$3.00 Diameter 6 inches.



12204. Fine Silver-plated Hard-metal Butter Dish with cut-glass lining, including knife, \$3.00 Diameter 6 inches.

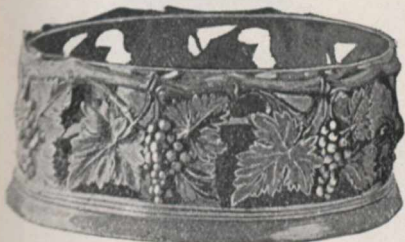

12205. Fine Silver-plated Hard-metal Fern Dish, \$10.00
Blue-glass lining. After old Sheffield Plate, Diameter 7 inches.



12206. Fine Silver-plated Hard-metal Fern Dish, \$12.50
This fern dish has a blue-glass lining and is an exact reproduction of old Sheffield plate. Diameter 6 inches.



12207. Fine Silver-plated Hard-metal Fern Dish, \$10.00
Blue-glass lining. After old Sheffield plate. Diameter 5 in.



12208. Threaded-glass Syrup Jug, with fine silver-plated hard-metal mounts, \$3.00
Height 7 inches



12209. Fine Silver-plated Hard-metal Sugar Dredger, \$6.00
Height, 8 1/2 inches.

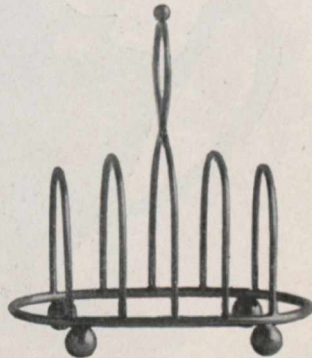

12210. Fine Silver-plated Hard-metal Toast Rack, length 4 inches, \$2.00
12211. Similar to 12210, but with 6 spaces, length 6 inches, \$2.40

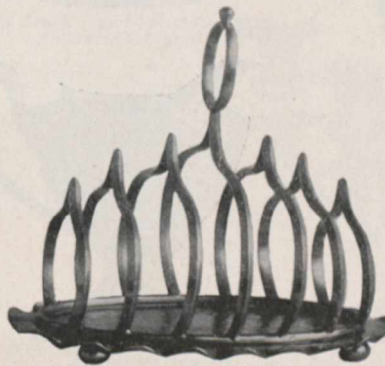

12212. Fine Silver-plated Hard-metal Toast Rack, \$3.50
Length 7 inches.

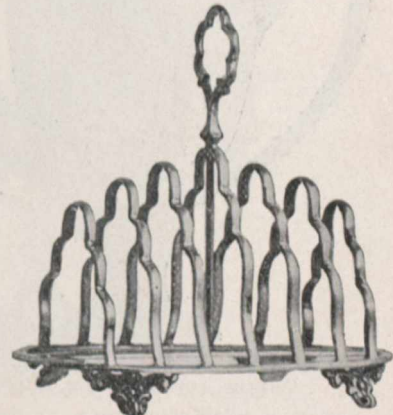

12213. Fine Silver-plated Hard-metal Toast Rack, length 7 inches, \$3.50

FINE HARD-METAL, PLATED WARE.



12220. Coffee Pot, \$11.25
Height, 9½ inches.
Capacity, 7 half-pints.



12221. Cream Jug,
gold lined, \$7.00
Height, 5½ inches.



12222. Kettle, \$27.00
Height, 13½ inches.
Capacity, 2 quarts.



12223. Sugar Bowl,
\$7.50
Height, 6¼ inches.



12224. Tea Pot, \$10.00
Height, 8½ inches.
Capacity, 5 half-pints.



12225. Coffee Pot, \$8.75
Height, 7¾ in. Capacity, 7 half-pints.



12226. Cream Jug, gold lined, \$5.00
Height, 4¼ inches.



12227. Sugar Bowl, \$4.75
Height, 4¾ inches.



12228. Tea Pot, \$7.50
Height, 6¼ in. Capacity, 5 half-pints.

FINE SILVER-PLATED BEAD TEA SET.



12229. Bead Spoon-Holder, \$5.00
Height, 4 inches.



12231. Colonial Coffee Pot, \$12.25
Capacity, 2 pints. Height, 10 inches.



12230. Colonial Sugar Bowl, \$8.25
Height, 6½ inches.



12232. Colonial Cream Jug, \$8.25
Height, 5½ inches.



12233. Colonial Tea Pot, \$10.00
Capacity, 2 pints. Height, 8¾ inches.

FINE SILVER-PLATED TEA SETS.

Manufactured and sold exclusively by HENRY BIRKS & SONS.

Shipped prepaid to any office of the Canadian or Dominion Express Companies in Canada.

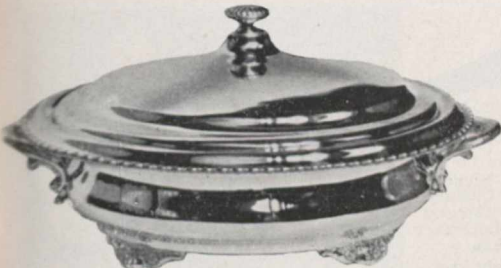

12238. Pudding Dish, fine silver-plate, \$6.50
Length, 11 inches.



12239. Pudding Dish, fine silver-plate, \$8.00
Length, 11 inches.



12240. Pudding Dish, fine silver-plate, \$8.75
Length, 11 inches. 4 half-pints.

12241. Pudding Dish, fine silver-plate, \$10.00
Length, 12 inches. 5 half-pints.



12242. Cake Basket, \$5.00
Fine silver-plate. Diameter, 9 inches.



12243. Chased Cake Basket, \$6.00
Fine silver-plate. Diameter, 9 inches.

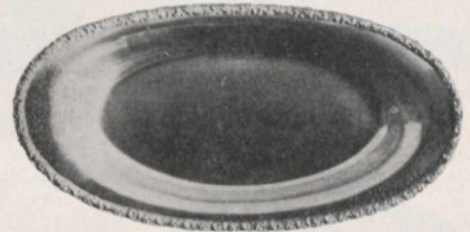

12244. Chased Bread Tray, \$4.50
Fine silver-plate. Length, 12 inches.

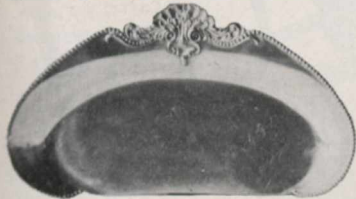

12245. Crumb Scraper (Ebonoid Handle) and Tray, fine silver-plate, \$5.50

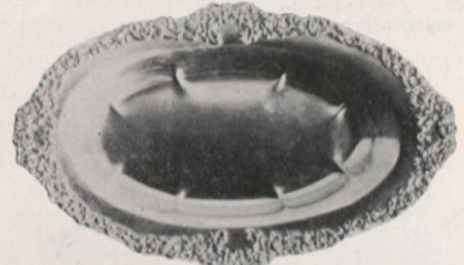

12246. Chased Bread Tray, \$6.00
Fine silver-plate. Length, 12 inches.



Fine Silver-plated George II. Candelabra, height 15 inches.
12247. Five Lights . . . \$16.00 | 12248. Four Lights . . . \$14.00
12249. Three Lights . . . \$11.00



Fine Silver-plated Candelabra, height 14 inches.
12250. Five Lights . . . \$15.00 | 12252. Three Lights . . . \$11.00
12251. Four Lights . . . 13.00 | 12253. Two Lights . . . 9.50

Shipped prepaid to any office in Canada of the Canadian or Dominion Express Companies.

FINE SILVER-PLATE.

Made and guaranteed by HENRY BIRKS & SONS.

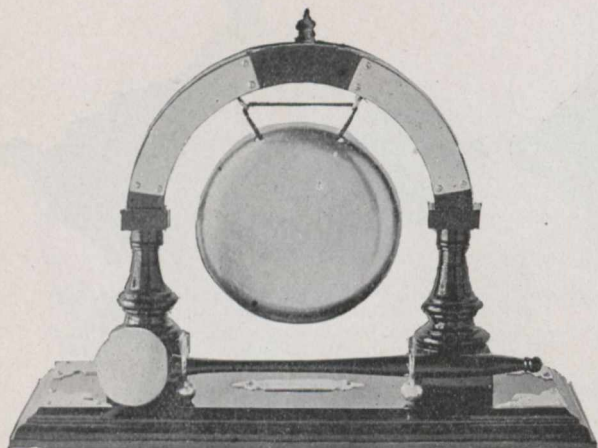

12260. Antique Oak Gong, length 13 in., \$6.00



12261. Polished-brass Apostle Bell, \$1.65
An exact copy of the original.



12262. Nickel-plated Chafing Dish, with extra pan for hot water, \$8.00
Wrought-iron stand.
Diameter 9½ in.



12263. Fine Silver-plated Butter Dish, diameter 7¼ in., \$6.75



12264. Ice Tub, fine silver-plate, \$5.00
Diameter 5¾ inches.



12265. Nickel-plated Chafing Dish, with extra pan for hot water, \$5.00
Diameter 8½ inches.
Capacity 2 pints.
12266. Nickel-plated Chafing Dish, with extra pan for hot water, \$6.50
Diameter 9½ inches.
Capacity 3 pints.



12267. Soup Tureen, fine silver-plate, \$13.50
Length 11 inches. Capacity 2½ quarts.



12268. Brass Hot-water Kettle, with stand, height 12 inches, \$3.25



12269. Child's Cup, fine silver-plate, gold lined, height 2½ inches, \$2.00



12270. Bead Child's Cup, fine silver-plate, height 2 inches, \$1.50

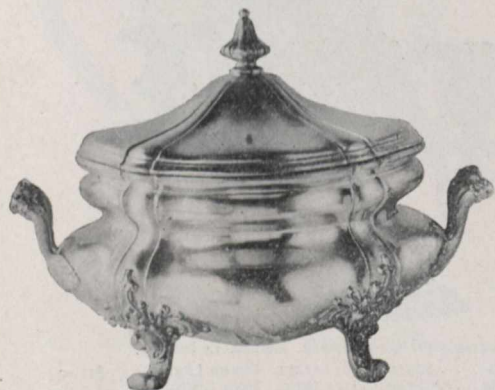

12271. Soup Tureen, fine silver-plate, \$24.50
Capacity 2½ quarts.



12272. Copper Hot-water Kettle, with wrought-iron stand, 18 in. high, \$3.75

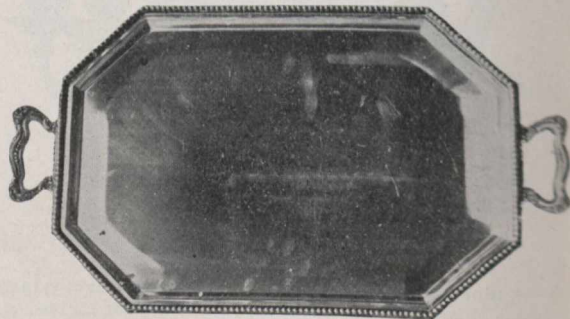

12273. Fine Silver-plated Tray, \$15.00
Length, exclusive of handles, 18 inches. Width 13½ inches.

FINE SILVER-PLATE, ETC.

ROCK CRYSTAL.

This glassware is made of the very finest English Crystal Glass and takes its name from the resemblance it bears to the rare and valuable Rock Crystal Stone.

It differs from the ordinary cut-glass, in that it is *engraved* by skilled artists, after which it goes through a special process of polishing, which helps to give it the exceeding rich effect it carries.

It is without doubt the most artistic and highest grade of glassware yet attained. Each piece is a work of art in itself and entails a vast amount of labour and skill.

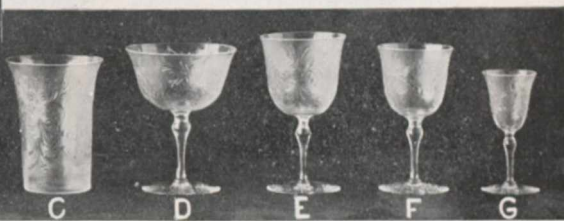
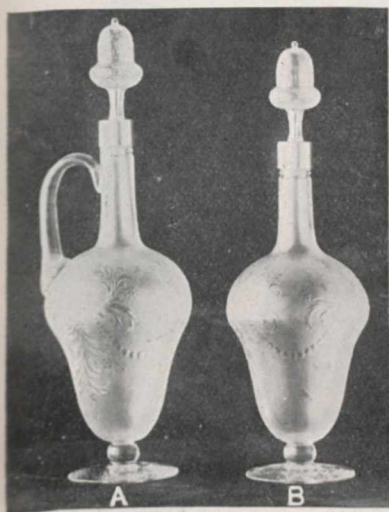

- A 12280. Claret Jug, silver mounts . . . \$13.50
- B 12281. Decanter, silver mounts . . . 13.50
- C 12282. Water Glass . . . per doz., 16.50
- D 12283. Champagne Glass . . . " 16.50
- E 12284. Claret Glass . . . " 16.50
- F 12285. Sherry or Port Glass, " 10.80
- G 12286. Liqueur Glass . . . " 10.80
- 12287. Finger Bowls (to match above sets) per dozen 27.00

ARTISTIC PIECES IN KAISER ZINN.

This ware is very much in favor for gifts. Its unique designs, and the fact that it does not tarnish like Sterling Silver, has made it very popular. It is a German production, and consists of an alloy of the purest Tin and Sterling Silver, the same material throughout. In appearance, it has the soft sheen of the Old English Pewter.



- 12290. Cigar Lighter, 10 in. high \$5.00
- 12291. Sugar Bowl, with spoon, 4 in. diam. . . 3.40
- 12292. Marmalade Pot, floral design 5.00
- 12293. Fruit Basket, 9 in. high 5.00
- 12294. Figure Card Tray, marble base 3.50

- 12295. Sugar Bowl \$2.50
- 12296. Cream Jug (to match No. 12295) . . . 2.00
- 12297. Syrup Jug, 8 in. high 5.00
- 12298. Ash Tray, 5 1/2 in. long 1.50
- 10299. Marmalade Jar, glass lining 5.00

- 12300. Candlestick \$3.00
- 12301. Card Tray, 5 in. square 1.50
- 12302. Ash Tray, 4 1/2 in. long 0.90

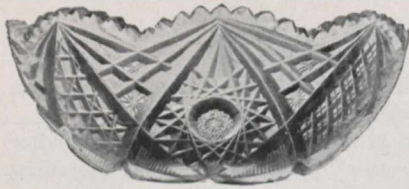

12305. BOWL.
 7 inches \$5.00
 8 " 6.00
 9 " 10.00
 In white presentation case, \$2.50 extra.

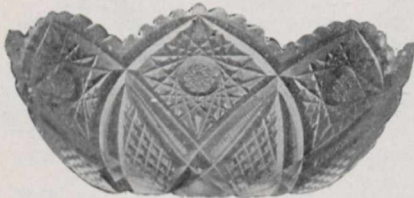

12306. Bowl, 8 inches, \$8.25
 In white presentation case, \$2.50 extra.

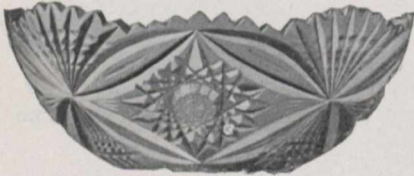

12307. Bowl, 8 inches, \$8.50
 In white case, \$2.50 extra.

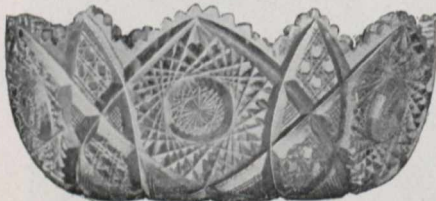

12308. Bowl, flat shape, 8 inches, \$15.00
 In white presentation case, \$2.75 extra.



12309. Bowl, with silver rim,
 8 inches, \$18.00
 In satin-lined case, \$2.75 extra.

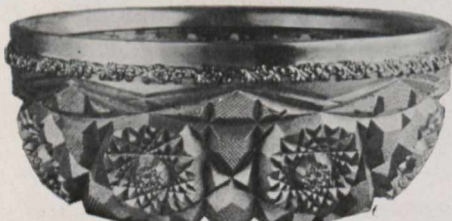

12310. Bowl, with handsome silver rim.
 8 inches \$20.00
 9 " 22.50



12311. Bonbon or Olive Dish.
 5 inches \$2.00
 6 " 2.75
 In white case, \$1.50 extra.
 Sent prepaid.

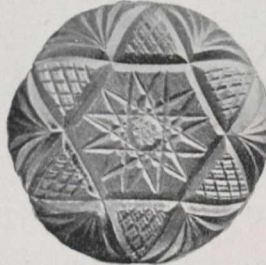

12312. Bonbon or Olive Dish,
 5 in. diameter, \$2.00
 Sent prepaid.



12313. Bonbon or Olive Dish,
 with handle.
 5 inches \$3.00
 6 " 4.00
 Sent prepaid.



12314. Bonbon or Olive Dish,
 6 in. diameter \$6.25
 Sent prepaid.

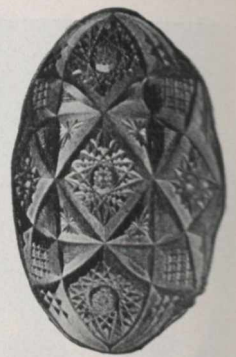

12315. Olive Dish, 7 inches
 long, \$4.00. Sent prepaid.

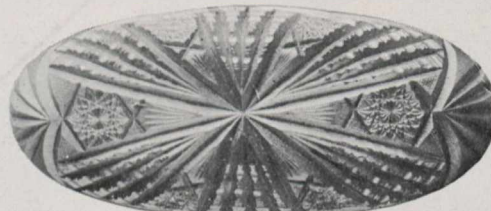

12317. Celery Tray, 11 inches long,
 4 3/4 inches wide, \$7.00 each.

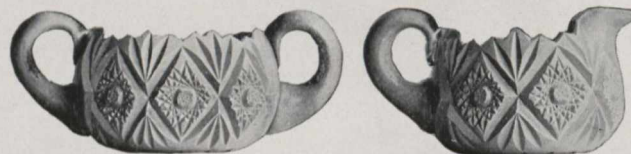

12318. Sugar and Cream, \$6.75 per pair.



12316. Water Bottle,
 1 quart capacity, \$6.00



12319. Water Glasses,
 \$22.00 per dozen.



12320. Fine Full-hob Cut
 Whiskey Bottle,
 8 1/2 inches high, \$9.50

CUT-GLASS
 of our own manufacture.

Cut-glass is one of the most difficult wares to reproduce in illustration.

These are from photographs taken direct from the original pieces, and while they show the shape, style of cutting, etc., they cannot show the real beauty, brilliancy and fine work, which is so characteristic of our cut-glass.

Its popularity for gifts has been evidenced by an unusually large sale during the past year, both from catalogue orders and in our stores.

No matter where you live, should you order, we guarantee its safe delivery.

For delivery, see opposite page.



12321. Syrup Jug
8 3/4 in. high, silver top,
\$7.85



12320. Vase,
12 in. high, \$10.00

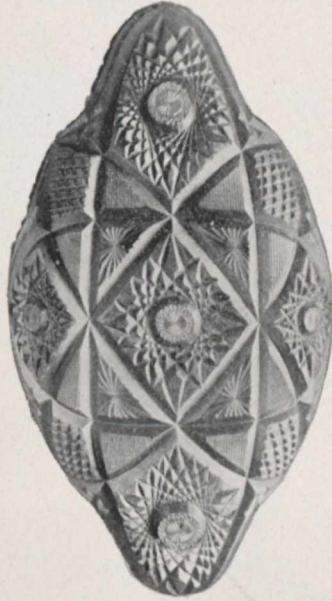

12327. Ice Cream or Jelly Tray,
14 in. long, \$14.50

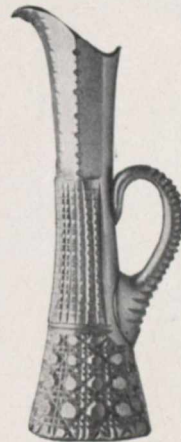

12328. Lemonade Jug,
14 in. high,
2 pints capacity,
\$18.00



12329. Claret or Lemonade
Jug, 10 1/2 in. high,
handsome silver top, \$16.00

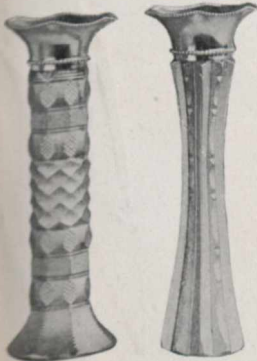

Flower Vases, silver tops,
8 inches high.

12322, \$2.25 ea. 12323, \$2.50 ea.
Sent prepaid.



12333. Hob-cut
Whiskey Bottle,
9 in. high, \$2.25

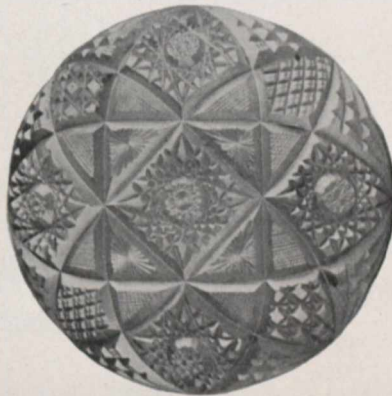

12335. Shallow Whipped Cream Bowl,
8 in. diam., 2 in. deep, \$5.00

This piece, with Berry Bowl, No. 12305, same
design, makes a handsome two-piece set.



12330. Water Jug
3 pints capacity, \$15.00



Flower Vases, silver tops,
4 3/4 inches high.

12324, \$1.00 ea. 12325, \$1.00 ea.
Sent prepaid.



12334. Plain Flint
Water Tumbler,
Cut star bottom,
\$1.80 per doz.



12331. Rose Bowl,
6 in. diam., 4 in. high,
finely cut, \$10.00



12336. Prism-cut Whiskey
Bottle with silver stopper,
8 in. high, 1 pint, \$11.00

CUT-GLASS

MADE IN MONTREAL, BY HENRY BIRKS & SONS.

By manufacturing Cut-glass we save customers the 30% customs duty, which they have to pay, when buying Cut-glass manufactured in the United States. Note our prices.

The pieces illustrated on this and the foregoing page marked "sent prepaid" will be so delivered anywhere in Canada.

Other pieces will be sent prepaid to all points east of Winnipeg. To points in British Columbia and North-West Territories, 50 cts. additional must be added to each piece to cover portion of Express charges.



12332. Scotch Whiskey
Jug with silver mounting,
7 1/2 in. high, \$8.00

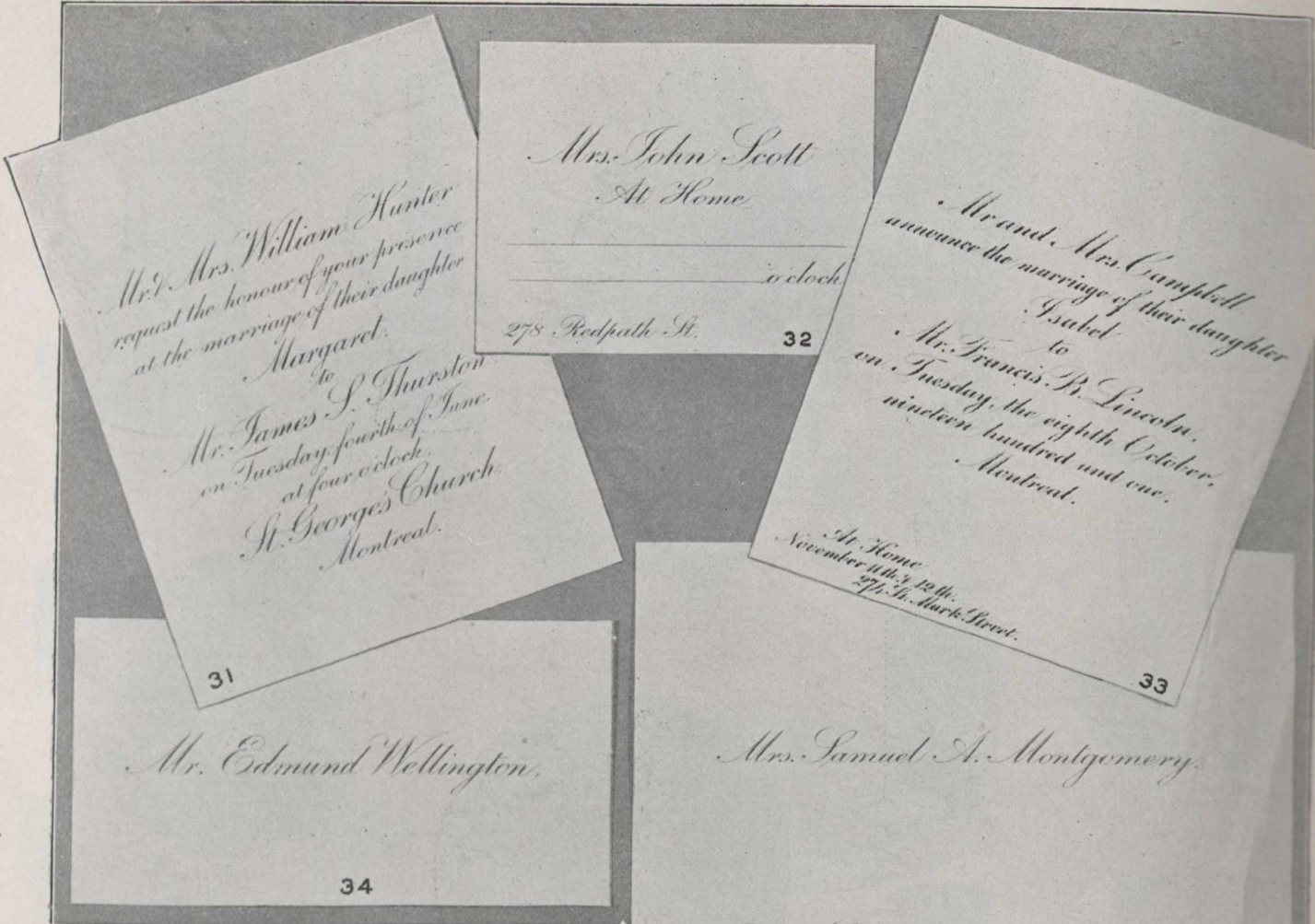

COPPERPLATE ENGRAVING.

Visiting Cards.

Engraving plate, Lady's or Gentleman's (name only), and 100 Cards \$2.00
 Engraving address on plate, additional35
 Engraving address and reception day, additional70

PRICE FOR PRINTING WHERE CUSTOMER ALREADY HAS PLATE.

100 Cards, Lady's or Gentleman's \$1.00
 50 Cards, Lady's or Gentleman's65

Wedding Invitations and Announcements.

Engraving plate and 100 Invitations or Announcements, including inner and outer Envelopes \$12.60
 Plate and 50 Invitations with Envelopes 10.80
 Extra Invitations with Envelopes, per 100 4.50

At-Home Cards.

Engraving plate and 100 Cards with Envelopes \$5.25
 Plate with 50 Cards and Envelopes 4.50
 Extra Cards with Envelopes, per 100 2.25

PRICE FOR PRINTING WHERE CUSTOMER ALREADY HAS AT-HOME PLATE.

50 Cards and Envelopes \$1.50
 100 Cards and Envelopes 2.25

Only highest grade stock used.

We will be pleased to send samples of above on application.

Old English Visiting Cards.

Engraving plate (name only), and 100 Cards \$4.00
 Engraving address on plate, additional 1.00
 Engraving address and reception day, additional 2.00

We will be pleased to quote prices for Wedding Invitations, Announcements or At-Home Cards, in Old English, on receipt of copy of wording.

Express charges extra.

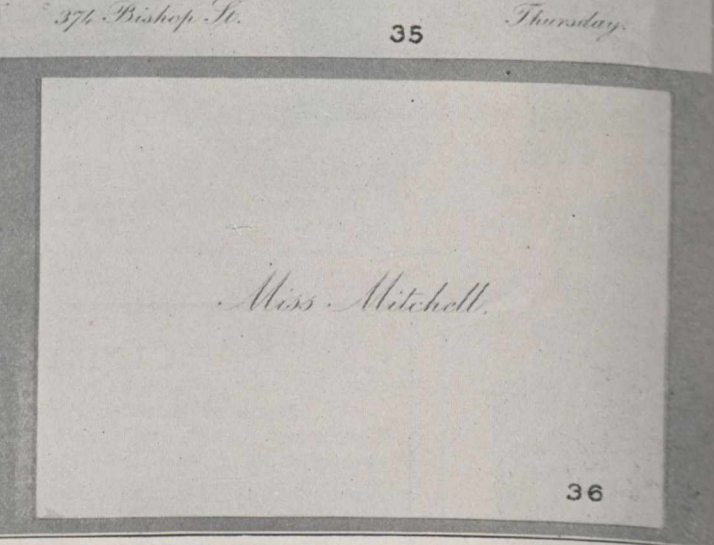

Plates and Dies are filed in our vaults for future orders, unless we are instructed to return them.

Please refer to terms of business on inside of back cover.

Write very plainly or print letters for engraving.

37 38 39 40

41 42 43

44 45 46

47 48 49

50 51 52 53

Blairview,
39

75 Pine Avenue,
Montreal.

1400 ROBSON STREET,
VANCOUVER.

1070 Sherbrooke Street,
Montreal.

BURLEITH,
VICTORIA

Engraving Steel Dies.
Two letters, as Nos. 37, 40, 44, 50 \$2.00
Three letters, as Nos. 37, 40, 44, 50 2.50
Design letters, as Nos. 38, 41, 43, 46, 47, 49 3.00
Address, one line, as Nos. 39, 42, 45, 48, 51 2.50
Address, two lines, as Nos. 39, 42, 45, 48, 51 3.25
Crest only, without motto, as Style No. 53 3.60
Crest and motto, as Style No. 53 4.50
Coat of Arms, as Style No. 52 9.00
In ordering, give number of style for die.

Stamping in any Color from Steel Die.
1 quire of Paper only, from one die \$0.35
1 quire of Paper and 1 package of Envelopes, from one die50
5 quires of Paper only, from one die90
5 quires of Paper and 5 packages of Envelopes, from one die 1.35
10 quires of Paper only, from one die 1.35
10 quires of Paper and 10 packages of Envelopes, from one die 1.80
Gold, Silver and Bronzes, per quire or package, 25 cts.
In ordering, give position of stamping (centre or corner) and colors desired.
The above prices do not include paper, which is from 25 cts. to 75 cts. additional per quire with envelopes according to quality, and including postage.
If two dies are used, as Nos. 38 and 39, price for stamping would be double.
A full line of No. 43 with any single letter, on paper, is always kept in stock, neatly put up in boxes of one quire of paper and one package of envelopes.
Stamped in assorted colors at 40 cts. per box, or in gold at 60 cts. per box. Postage, 10 cts. extra.

PRICES FOR ENGRAVING ON SILVER, ETC.

Engraving Script Letters on Spoons, etc. 3 cts. a letter
Engraving Old English Letters on Spoons, etc. 4 cts. a letter
Engraving Styles Nos. 37 & 40, Letters 1/4 in. high 10 cts. each letter
Engraving Styles Nos. 37 & 40, Letters 1 in. high 20 cts. each letter

Engraving Styles Nos. 37 & 40, Letters 1 1/2 in. high 30 cts. each letter
Engraving Styles Nos. 41 & 44, Letters 1/2 in. high 15 cts. each letter
Engraving Styles Nos. 41 & 44, Letters 1 in. high 30 cts. each letter
Engraving Styles Nos. 41 & 44, Letters 1 1/2 in. high 50 cts. each letter

Write very plainly or print letters for engraving.

All work is executed on our own premises.

INDEX.

GOLD JEWELLERY, WATCHES, ETC.

Baby Pins 12	Cuff Pins 12	Necklets 16
Bracelets 9	" Buttons 13	Pendants 2, 10, 11, 16
Brooches 2, 10, 11	Fobs 14	Rings 2, 3, 5, 7
Charms 15	Hat Pins 16	Safety Pins 12
Chains, Gentlemen's 14	Lace Pins 12	Scarf Pins 12
" Ladies' 15	La Vallheres 16	Seals 15
Collar Buttons 13	Links 13	Stick Pins 12
Crosses 13	Locketts 14, 15	Studs 13
Cuff Links 13	Lorgnette Chains 15	Thimbles 16

SILVER, SILVER-PLATED WARE, ETC.

Address Books 54	Cigar Piercer 33, 38	Jewel Cases 87
Armlets 52	Cigarette Cases 38, 46	Kaiser Zim 99
Ash Trays 48, 49	" Holder 33	Kettles 98
Baby's Brush 60	Clocks 80, 81	Key Rings 30, 39
" Pins 28	Coffee Pots 75, 76, 93, 96	Knife Rests 63
" Rattle 60	" Spoons 37, 64, 65, 66, 67	Knives, Fish 82, 83
" Spoons 54, 61	Coin Purses 54	" Fruit 82, 83
Bag Tags 30	Collar Buttons 28, 39	" Manicure 35, 43
Bake Dishes 97	Combs 40, 41, 42, 44, 45	" Pocket 33, 38
Bangles 29	Compass 27	" Table 64, 65, 85
Barometers 47	Corkscrews 46	Lace Pins 24, 36
Bells 37, 63	Court-plaster Cases 34	Letter Cases 56
Belt Brooches 36	Cream Ladles 37, 68, 90	" Openers 34, 35
" Buckles 22, 25, 36	Cribbage Boards 54	Links 23, 28, 36, 39
Berry Bowls 73, 77, 91, 94, 101	Crops 59	Liqueur Stands 79
Bib Holders 26	Crosses 27	Locketts 27, 39
" Pins 28	Cruets 94	Manicure Instruments 35, 42, 43
Birth-month Brooches 25	Crumb Scoops 97	" Set 43, 58
" Hat Pins 25	" Trays 97	Marmalade Jars 77, 99
" Scarf Pins 25	Cuff Buttons 28	Match Boxes 33, 38
" Spoons 61	" Links 28	Mirrors, Hand 40, 41, 42, 45
Biscuit Jar 93	" Pins 28	Mucilage Pot 40, 41, 42, 45
Blotters 57	Cups 60, 98	Muff Chains 26
Blouse Sets 28, 52	Curling Tongues 35	Mustard Pots 62, 63, 74
Bodkins 34	Cut-glass 100, 101	" Spoons 68, 69
Bonbon Boxes 30	Cutlery 85	Nail Brushes 35
" Dishes 73, 101	Darning Balls 34	" Files 35, 42, 43
" Spoons 37, 61, 68, 69	Decanters 99	" Polishers 42, 43, 53
Bonnet Whisks 49, 43, 53	Egg Boilers 94	Napkin Rings 63
Book Marks 23, 26, 30, 37	Embroidery Sets 58	Necklets 27
Bracelets 29	Emeries 34	Needle Boxes 30
Bread Boards 68	Engraving Cards 103	Oil-and-vinegar Sets 95
" Forks 68	" Silver 103	Olive Dishes 101
" Knife 93	Entrée Dishes 94	Opera Glasses 79
" Trays 97	Erasers 30, 35	Orange Spoons 69
Breakfast Sets 94	Eyeglass Cleaner 30	Oyster Forks 68, 72, 90
Brooches 22, 24, 25, 36	Fern Dishes 95	Pap Bowls 73
Brush Sets 49	Field Glasses 79	" Spoons 61
Brushes, Baby's 60	Files 35, 43	Paper Knives 23, 37, 52
" Clothes 40, 41, 42, 44	Fish Carvers 68	Pencils 32, 38, 39
" Ebony 45, 44, 45	" Knives and Forks 82, 83	Pens 32
" Hair 40, 41, 42, 44, 45	Flasks 47	Pen Trays 57
" Hat 40, 41, 42, 44	Fobs 26, 39	" Wipers 31
" Nail 35	Forks, Cold Meat 69, 90	Pepper Pots 62, 63, 74
" Tooth 35	" Dessert 64, 65, 66, 67, 88, 89	" Grinders 63
" Velvet 40, 41, 42, 44	" Olive 69	Perfume Bottles 50
Butter Dishes 73, 95, 98	" Sardine 68	Photo. Frames 23, 51
" Knives 68, 69, 96	" Table 64, 65, 66, 67, 88, 89	Pickle Forks 69, 90
" Picks 68, 69	Fountain Pens 32	Pie Knives 72, 90
Buttons, Dress 52	Frames 23, 51	Pin Cushions 40
Button Hooks 35, 42, 43	Fruit Baskets 99	" Trays 46
Cabinets of Plated Ware 92	" Bowls 73, 77, 90, 91, 94, 101	Pipes 46
" Spoons 70	" Knives and Forks 82, 83	Pipe Cleaners 33
Cake Baskets 97	" Spoons 68, 69, 72	Playing-Card Cases 54
Calendars 54, 57	Garters 52	Pocket Books 56
Candelabra 97	Glove Buttoners 23, 30	" Combs 30
Candlesticks 97	" Menders 34	Powder Puffs 42
Canes, Gold 59	" Stretchers 35	Prayer Books 59
Card Cases 38, 45, 46	" Vinaigrettes 31	Prize Cups 77
Car-ticket Cases 55	Golf Score Books 54	Puff Boxes 42, 53
Carving Sets 68, 84, 85	Gong 98	Pumice 53
Chafing Dishes 98	Gravy Ladles 68, 69, 90	Pungents 31
Chains, Ladies' 26	Gun-metal 38, 39	Purses 39, 54, 55, 56
" Gentlemen's 26, 39	Hair Brooches 28	Rattles 60
Chain Purses 39	" Pin Box 46, 47	Razors 46, 47
Charms 23, 27	Hat Marker 30	Razor Stroops 46
Chatelaines 30, 39	" Pins 23, 25, 36, 39	Revolving Dishes 94
Chatelaine Bags 56	Hem Gauge 34	Rock Crystal 99
Cheese Scoops 68, 69	Ice-cream Slice 69	Rose Bowls 102
Child's Sets 61, 73	" Tray 102	Salad Bowls 94, 100, 101
Cigar Box Opener 46	Ice Tubs 98	" Servers 68, 69, 72, 90, 91
" Case 46, 47	Ink Bottles 57	Salt Cellars 62, 63, 73, 74
" Cutters 33, 38	Jelly Spoons 68, 73, 90	" Spoons 61
" Lighter 99	Jewel Boxes 40	Salve Boxes 31
		Sauce Boats 74
		" Plated 74
		Scarf Pins 23, 28, 30, 39
		Scissors 34, 35
		" Sheathes 39, 39
		Scotch Pebbles 22, 23
		Seals 14, 15
		Sewing Sets 30, 39, 39
		Shaving Brushes 33, 45
		" Sets 45
		" Stands 47
		Shoe Horns 35, 42, 43
		Shopping Bags 94, 94
		Side Dishes 94, 94
		Silk Winds 94, 94
		Smelling-Salts Bottles 31
		Smokers' Sets 31
		Soap Boxes 48, 48
		Soup Ladles 48, 48
		" Tureens 48, 48
		Souvenirs 48, 48
		Spoons, Berry 68, 69, 72, 36
		" Bonbon 37, 61, 68, 69, 69
		" Olive 64, 65, 66, 66, 68, 68
		" Orange 64, 65, 66, 67, 69
		" Soup 64, 65, 66, 67, 69
		" Sugar 64, 65, 66, 67, 69
		" Table 64, 65, 66, 67, 88, 88
		" Tea 64, 65, 66, 67, 72, 88, 88
		Stamp Boxes 30
		Strainers 37, 37
		Studs 28, 28
		Sugar Dredgers 37, 61, 61
		" Sifters 37, 61, 61
		" Spoons 37, 61, 61
		" Tongs 37, 61, 61
		Suspenders 37, 61, 61
		Syrup Jugs 95, 99, 101
		Tablets 95, 99, 101
		Talcum-powder Tubes 33, 33
		Tape Measures 33, 33
		Tea Balls 75, 76, 93, 96
		Thermometer Cases 75, 76, 93, 96
		Thimbles 101, 102
		Thimble Cases 101, 102
		Tie Clips 30, 30
		Toast Racks 102, 102
		Tomato Servers 102, 102
		Tooth Picks 102, 102
		" Brush Cases 102, 102
		" Brushes 102, 102
		" Powder Cases 102, 102
		Travelling Bags 77, 93, 98
		Trays 77, 93, 98
		Trinket Boxes 77, 93, 98
		Triple Mirrors 31, 31
		Tumblers 47, 47
		Umbrellas 102, 102
		Umbrella Clasps 102, 102
		Vaseline Boxes 31, 31
		Vases 31, 31
		Vegetable Dishes 73, 102
		Vinaigrettes 94, 94
		Vinegar and Oil Bottles 31, 31
		Water Bottles 95, 101
		" Jugs 101, 101
		Wax 102, 102
		Whiskey Bottles 101, 102
		Whisks 101, 102
		Whistles 40, 43, 52
		Writing Portfolios 33, 33
		" Sets 57, 57

3



4



5



5½



6



6½



Ring Sizes.

IN ordering a ring, take the measure by holes in card. Where half sizes are not given, should one hole be too small and

the next too large the half size between would be correct.



7

Henry Birks & Sons.



11



10



9



8



7½

TERMS OF BUSINESS.

THE PRICES IN THIS CATALOGUE are net cash with order, being the store prices after the cash discount has been deducted. We quote in this way to simplify matters for our mail customers.

No further discount will be allowed to the trade.

GOODS ARE CHARGED ONLY to those known to the firm or who send a Montreal reference, or a letter from a local bank manager, and are then booked at the *store prices which are 10% higher* than those quoted in the catalogue, *but are subject to that discount if paid within thirty days.* Where correspondents are unknown in Montreal, a letter from a local bank manager will be sufficient.

SELECTIONS will be sent for inspection, except during the fortnight preceding Christmas, during which time only single articles can be spared. Correspondents unknown to the firm, desiring goods on approval, must send either a Montreal reference or deposit.

DELIVERY.—All orders are sent *prepaid to destination*, except selected parcels on approval, *in which case we pay the return charges*, and in the case of a few articles listed on pages 83, 92 and 103, in each instance full particulars being given. Parcels too large or too heavy to send by post are expressed to the nearest express office, and customer is notified. *The firm assumes all risk in forwarding orders of \$1.00 and upwards. Orders of less than \$1.00 must be accompanied with 5 cents additional to ensure safe delivery. Our agreement to return the money will be faithfully kept*, so please do not request small orders sent C. O. D., as it causes both you and us extra expense.

HOW TO ORDER.

Fill out the order blank to be found at back of catalogue, simply stating page and number, name and price of article. Do not cut the catalogue.

Money may be sent safely by Express Order, Post Office Order, Canadian Postal Notes or marked cheque. All cheques must be payable at par in Montreal.

FOREIGN ORDERS.—Unless otherwise mentioned, we prepay all orders of \$5.00 and over to the following countries: Great Britain, Newfoundland, West Indies and Bermuda. Orders for a less amount we charge 15 cents for additional postage.

All packages sent us should have your name and address on the wrapper or inside of parcel.

ORDER EARLY for the Christmas season, as, notwithstanding our best efforts, we may run out of certain articles.

ENGRAVING.—Prices in this catalogue *do not include engraving*, except in the case of one dozen or more solid silver spoons and forks, on which we engrave one letter free of charge. For prices of engraving, see page 103. To avoid mistakes, *always print the letters to be engraved.* We employ only expert and therefore highly-paid engravers capable of doing the finest work. *No engraving can be executed between December 15th and 25th.*

OLD JEWELLERY.—We make a special feature in re-making, repairing and purchasing old jewellery of all kinds. Owing to our factory facilities we are able to offer exceptional advantages to customers in this department of our business. Valuations and estimates are always submitted for customer's approval.

SPECIAL NOTICE.

In many cases time and expense may be saved by sending us the address and any cards you wish enclosed, and we will forward the articles prepaid to the parties for whom they are intended. Such orders will receive our most careful and prompt attention.

CORRECTIONS { Page 53. No. 11,415 should be \$1.75 net.
Page 33. No. 11,078 should be .90 net.