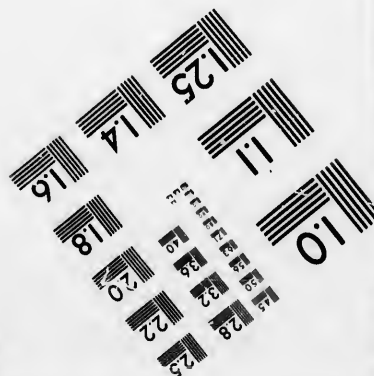
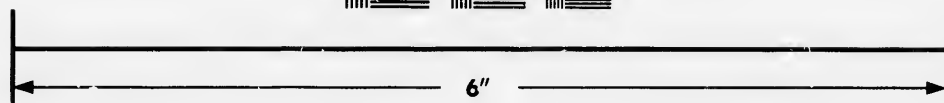
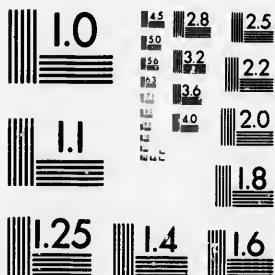

**IMAGE EVALUATION
TEST TARGET (MT-3)**



**Photographic
Sciences
Corporation**

23 WEST MAIN STREET
WEBSTER, N.Y. 14500
(716) 872-4503

15 28
16 18 33 25
19 36 22
20
18

**CIHM/ICMH
Microfiche
Series.**

**CIHM/ICMH
Collection de
microfiches.**



Canadian Institute for Historical Microreproductions / Institut canadien de microreproductions historiques

11
10
17

© 1986

Technical and Bibliographic Notes/Notes techniques et bibliographiques

The Institute has attempted to obtain the best original copy available for filming. Features of this copy which may be bibliographically unique, which may alter any of the images in the reproduction, or which may significantly change the usual method of filming, are checked below.

L'Institut a microfilmé le meilleur exemplaire qu'il lui a été possible de se procurer. Les détails de cet exemplaire qui sont peut-être uniques du point de vue bibliographique, qui peuvent modifier une image reproduite, ou qui peuvent exiger une modification dans la méthode normale de filmage sont indiqués ci-dessous.

- Coloured covers/
Couverture de couleur
- Covers damaged/
Couverture endommagée
- Covers restored and/or laminated/
Couverture restaurée et/ou pelliculée
- Cover title missing/
Le titre de couverture manque
- Coloured maps/
Cartes géographiques en couleur
- Coloured ink (i.e. other than blue or black)/
Encre de couleur (i.e. autre que bleue ou noire)
- Coloured plates and/or illustrations/
Planches et/ou illustrations en couleur
- Bound with other material/
Relié avec d'autres documents
- Tight binding may cause shadows or distortion along interior margin/
La reliure serrée peut causer de l'ombre ou de la distorsion le long de la marge intérieure
- Blank leaves added during restoration may appear within the text. Whenever possible, these have been omitted from filming/
Il se peut que certaines pages blanches ajoutées lors d'une restauration apparaissent dans le texte, mais, lorsque cela était possible, ces pages n'ont pas été filmées.
- Additional comments: /
Commentaires supplémentaires:

- Coloured pages/
Pages de couleur
- Pages damaged/
Pages endommagées
- Pages restored and/or laminated/
Pages restaurées et/ou pelliculées
- Pages discoloured, stained or foxed/
Pages décolorées, tachetées ou piquées
- Pages detached/
Pages détachées
- Showthrough/
Transparence
- Quality of print varies/
Qualité inégale de l'impression
- Includes supplementary material/
Comprend du matériel supplémentaire
- Only edition available/
Seule édition disponible
- Pages wholly or partially obscured by errata slips, tissues, etc., have been refilmed to ensure the best possible image/
Les pages totalement ou partiellement obscurcies par un feuillet d'errata, une pelure, etc., ont été filmées à nouveau de façon à obtenir la meilleure image possible.

CREASED PAGES MAY CAUSE DISTORTION OF PRINT.

This item is filmed at the reduction ratio checked below/
Ce document est filmé au taux de réduction indiqué ci-dessous.

10X	14X	18X	22X	26X	30X
<input type="checkbox"/>	<input type="checkbox"/>	<input type="checkbox"/>	<input checked="" type="checkbox"/>	<input type="checkbox"/>	<input type="checkbox"/>
12X	16X	20X	24X	28X	32X

The copy filmed here has been reproduced thanks to the generosity of:

Archives of Ontario Library

The images appearing here are the best quality possible considering the condition and legibility of the original copy and in keeping with the filming contract specifications.

Original copies in printed paper covers are filmed beginning with the front cover and ending on the last page with a printed or illustrated impression, or the back cover when appropriate. All other original copies are filmed beginning on the first page with a printed or illustrated impression, and ending on the last page with a printed or illustrated impression.

The last recorded frame on each microfiche shell contains the symbol \rightarrow (meaning "CONTINUED"), or the symbol ∇ (meaning "END"), whichever applies.

Maps, plates, charts, etc., may be filmed at different reduction ratios. Those too large to be entirely included in one exposure are filmed beginning in the upper left hand corner, left to right and top to bottom, as many frames as required. The following diagrams illustrate the method:

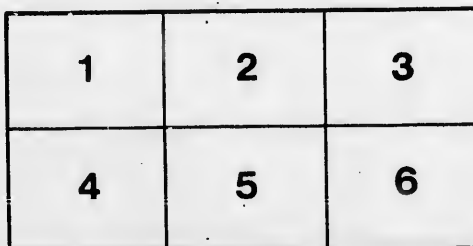
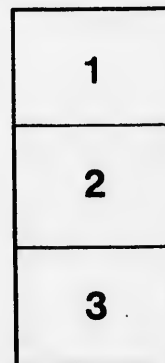
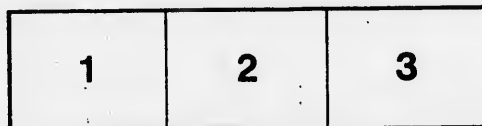

L'exemplaire filmé fut reproduit grâce à la générosité de:

Archives of Ontario Library

Les images suivantes ont été reproduites avec le plus grand soin, compte tenu de la condition et de la netteté de l'exemplaire filmé, et en conformité avec les conditions du contrat de filmage.

Les exemplaires originaux dont la couverture en papier est imprimée sont filmés en commençant par le premier plat et en terminant soit par la dernière page qui comporte une empreinte d'impression ou d'illustration, soit par le second plat, selon le cas. Tous les autres exemplaires originaux sont filmés en commençant par la première page qui comporte une empreinte d'impression ou d'illustration et en terminant par la dernière page qui comporte une telle empreinte.

Un des symboles suivants apparaît sur la dernière image de chaque microfiche, selon le cas: le symbole \rightarrow signifie "A SUIVRE", le symbole ∇ signifie "FIN".

Les cartes, planches, tableaux, etc., peuvent être filmés à des taux de réduction différents. Lorsque le document est trop grand pour être reproduit en un seul cliché, il est filmé à partir de l'angle supérieur gauche, de gauche à droite, et de haut en bas, en prenant le nombre d'images nécessaire. Les diagrammes suivants illustrent la méthode.

rrata
co

pelure,
n à



List of Voters



— FOR THE —

TOWNSHIP OF BURFORD

— FOR THE YEAR —

1900.

A. B. Messecar, Job Printer, Burford, Ont.



Schedule of Post Offices.

1. Ayr.	33 Leamington.
2. Ann Arbor, Mich.	34 London.
3. Ancaster.	35 Lorain, Ohio.
4. Brantford.	36 Langford.
5. Burford.	37 Mohawk.
6. Buffalo.	38 Mt. Vernon.
7. Binbrook.	39 Northfield Centre
8. Beaconsfield.	40 Norwich.
9. Bowmanville.	41 New Durham.
10 Boston.	42 North Bay.
11 Bridgeburg.	43 Otterville.
12 Canning.	44 Oakland.
13 Cathcart.	45 Orillia.
14 Chicago.	46 Oriel.
15 Cornell.	47 Princeton.
16 Cainsville.	48 Paris.
17 Dakota.	49 Ranelagh.
18 Detroit.	50 Richwood.
19 Drumbo.	51 Scotland.
20 Dunnville.	52 St. Thomas.
21 Echo Place.	53 Simcoe.
22 Eastwood.	54 St. George.
23 Fairfield Plain.	55 Springford.
24 Falkland.	56 Toronto.
25 Gobles.	57 Teeterville.
26 Harley.	58 Tilsonburg.
27 Hatchley.	59 Vandecar.
28 Hamilton.	60 Woodstock.
29 Hawtrex.	61 Wolverton.
30 Hopeville.	62 Windsor.
31 Kelvin.	63 Wilsonville.
32 Los Gatos, Cal.	64 Waterford.

Explanatory.

When the character thus * appears after a name and immediately in front of the lot, it is to mean "and other premises."



VOTERS' LIST, 1900.

MUNICIPALITY OF THE TOWNSHIP OF BURFORD.

POLLING SUB-DIVISION NO. 1.

Comprising Lots One to Twelve, inclusive, in the First, Second, Third and Fourth Concessions.

PART NO. 1

Persons entitled to Vote at both Municipal Elections and Elections to the Legislative Assembly.

No. on Roll.	Juror.	NAME.	Occupation.	Lot.	Concession or Street.	P. O. Address.
1		Archer Thomas	Farmer	7	1	M F and O 24
2	j	Archer William	"	7	1	M F and O 24
4	j	Armstrong Robert	"	5	3	M F and O 24
5		Abrey William	"	2	3	M F and O 48
6	j	Abrey George	"	2	3	M F and O 48
7	j	Abrey Charles	"	2	3	M F and O 48
8		Barker John	"	10	2	M F and O 47
9	j	Barker William	"	10	2	M F and O 47
				{ and other premises		
				{ and other premises		
11	j	Bailey Alex.	"	8	2	M F and O 47
12		Bailey Harrison	Laborer	6	2	M F and O 47
		Bailey James	"	7	2	M F and O 47
13	j	Bailey John	Farmer	5	1	M F and O 47
14		Beamer David	"	9	1	M F and O 47
15	j	Beamer A. C.	"	7	1	M F and O 47
18	j	Bailey William	"	6	2	M F and O 24
23	j	Brooks Lot	"	1	3, 4	M F and O 48
24	j	Bonney Wellington	"	3	3	M F and O 5
25	j	Bonney Wm. H.	"	6	4	M F and O 5
				{ and other premises		
26		Brooks Thomas	"	10	3	M F and O 47
27		Brooks Henry	"	9, 10	4	M F and O 47
28		Brooks George	"	9, 10	4	M F and O 47
29		Brooks William	"	4	4	M F and O 47
30	j	Brooks Arthur	"	10, 11	3, 4	M F and O 47
31	j	Brooks Frederick	"	10, 11,	3, 4	M F and O 47
32		Brooks Walter	"	11	3	M F and O 47

No. on Roll.	Juror.	NAME.	Occupation.	Lot.	Concession or Street.	P. O. Address.
33	j	Brown Alfred	Farmer	4, 5	4	M F and O 5
34	j	Brown Alfred E	"	4, 5	4	M F and O 5
130	j	Berry William	"	5	2	M F and O 24
22	j	Crittenden Gordon	"	4	2	M F and T 24
35	j	Crittenden John Jr.	"	5	2	M F and O 24
36	j	Crittenden Walter	"	4	2	M F and O 24
37	j	Crittenden John	"	4	2	M F and O 24
39	j	Church Duncan	"	4	2	M F and O 24
40	j	Cassiday James	"	1	2	M F and O 24
41	j	Cane Franklin	"	4	1	M F and O 12
45	j	Chesney George	"	8, 9	3	M F and O 47
47	j	Crittenden Edward	"	4	2	M F and O 24
49	j	Corrigan Andrew	"	5	4	M F and O 5
54	j	Crozier Adam	"	11, 12	1, 2	M F and O 47
55	j	Crozier John	"	11, 12	1, 2	M F and O 47
58	j	Darnley Edgar	"	2	4	M F and O 5
59	j	Darnley John	"	2	4	M F and O 5
60	j	Darnley George	"	2	4	M F and O 5
61	j	Darnley Thomas	"	2	4	M F and O 5
62	j	Darnley Arthur	"	2	4	M F and O 5
63	j	Doyle Felix	"	5	3	M F and O 5
65	j	Disher Almond P.	"	5	3	M F and O 5
66	j	Doran Sylvester	"	5	4, 5	M F and O 5
67	j	Dawson William	"	1, 2	4	M F and O 3
68	j	Dawson John	"	1, 2	4	M F and O 3
128	j	Davidson Thomas	"	6, 7	1	M F and T 4
132	j	Davidson Charles	"	7	1	M F and T 4
133	j	Davidson William	"	7	1	M F and T 4
69	j	Eaton Richard	"	6	2	M F and O 2
70	j	Eaton William	"	6	2	M F and O 2
71	j	Eaton Rubin	"	6	2	M F and O 2
72	j	Eaton Elam	"	4, 6	1, 2	M F and O 2
73	j	Eaton Winfred	"	4, 6	1, 2	M F and O 2
75	j	Elms John H.	"	8	1	M F and O 4
76	j	Elms Thomas	"	* 6	1	M F and O 4
77	j	Elms Edward	"	6	1	M F and O 4

P. O. Address.		No. on Roll.	Juror.	NAME.	Occupation.	Lot.	Concession or Street.	P. O. Address.
and O	5	78	j	Elvidge Henry	Farmer	4	4	M F and O 5
and O	5	171	j	Eaton Burton	"	10	1	M F and T 47
and T	24	79	j	Force Benjamin	"	10, 12	4	M F and O 47
and O	24	80	j	Fawcett Charles	"	6	1	M F and O 47
and O	24	81	j	Force James	"	* 12	3	M F and O 47
and O	24	82	j	Force Henry	"	* 12	3	M F and O 47
and O	24	86	j	Ferrel Thomas	"	9	3	M F and O 5
and O	24	87		Ferrel William	"	9	3	M F and O 5
and O	12	88	j	Force Wm. H.	"	12, 13	3, 4	M F and O 47
and O	47	100	j	Foster Charles	"	11	3	M F and T 47
and O	24	90	j	Hewitt George B.	"	11	2	M F and O 47
and O	5	91		Hewitt Lebbeus B.	"	11	2	M F and O 47
and O	47	92	j	Hewitt Arthur	"	11	2	M F and O 47
and O	47	93		Hess Jacob	"	7	2	M F and O 24
and O	5	94	j	Hess Alfred	"	4	1	M F and O 24
and O	5	95	j	Hess James	"	4	1	M F and O 24
and O	5	96	j	Harris John H.	"	3	1	M F and O 12
and O	5	97	j	Holt Byron	"	12	1	M F and O 47
and O	5	102		Henderson Wm.	"	5	3	M F and T 24
and O	5	103	j	Hunt William	"	6	4	M F and O 5
and O	5	147	j	Harris Bruce	"	1	1	M F and T 24
and O	5	105		Knill John	"	* 3, 4	2	M F and O 24
and O	5	106	j	Knill James	"	3, 4	2	M F and O 24
and O	8	107	j	Knill William	"	2	1	M F and O 24
and O	8	108	j	Knill Arthur	"	3	1	M F and O 24
and T	4	109	j	Lowe Robert	"	9	2	M F and O 47
and T	4	115	j	Loudon Joseph	"	8	4	M F and T 5
and O	2	117	j	Laurence Isaac	"	6	4	M F and O 5
and O	2	118		Links Horace	"	12, 13	4	M F and T 13
and O	2	119	j	McGill Archie	"	1, 2	2	M F and O 24
and O	2	120	j	McGill John	"	1, 2	2	M F and O 24
and O	2	121	j	Monett Jeremiah	"	3	1	M F and O 24
and O	4	122		Monett George	"	3	1	M F and O 24
and O	4	123	j	Monett William	"	3	1	M F and O 24
and O	4	124		Monett John	"	3	1	M F and O 24

<i>No. on Roll. Juror.</i>	<i>NAME.</i>	<i>Occupation.</i>	<i>Lot.</i>	<i>Concession or Street.</i>	<i>P. O. Address.</i>
125	j Myers William	Farmer	11, 21	1, 2	M F and O 47
126	j Myers Walter	"	11, 21	1, 2	M F and O 47
129	Morey William	"	5	2	M F and O 24
134	Morey James	"	4	2	M F and O 24
136	j McGuffin William	"	4	4	M F and O 5
138	McLeod Lewis	"	5	3	M F and O 24
140	Miller George	"	9, 10	4	M F and O 5
141	Miller Josiah	"	9, 10	4	M F and O 5
142	j Miller Harry	"	2	4	M F and O 5
163	j Martin Percy T.	"	9	2	M F and T 47
203	j Moore Martin E.	"	8	2	M F and T 47
143	j Oliver Adam	"	7	4	M F and O 5
144	j Parkhill R. J.	"	12	2	M F and O 47
145	j Pelton Benson	"	1	1	M F and O 24
146	j Pelton Joshua	"	1	1	M F and O 24
148	j Pelton John	"	6, 7	2, 3	M F and O 24
149	j Parnell Lewis	"	3	4	M F and O 5
150	Parnell Edward	"	3	4	M F and O 5
151	j Pelton Charles	"	1, 2	3	M F and O 24
3	j Rowe John	"	7	1	M F and O 24
43	Rowe Richard	"	8, 9	3	M F and T 47
44	j Rowe George	"	8, 9	3	M F and T 47
153	j Robinson John	"	1	1	M F and O 24
154	Reading William	"	4, 5	1	M F and O 24
155	j Reading Arthur	"	4, 5	1	M F and O 24
156	Reading Frederick	"	4	3	M F and O 24
158	j Read George	"	12	3	M F and O 47
159	j Rutherford James	"	8, 9	4	M F and O 5
165	j Showers Wellington	"	5	1	M F and T 24
166	Showers William	"	5	2	M F and O 47
167	j Showers Frank	"	5	2	M F and O 47
168	j Showers Wilbur	"	5	2	M F and O 47
169	Sibbeck George F.	"	2	2	M F and O 24
170	j Stitt James	"	10	1	M F and O 47
175	j Smith George E.	Blacksmith	1	4	M F and O 48
177	j Sibbeck William	Farmer	8	3	M F and O 24

P. O. Address.		No. on Roll. Juror.	NAME.	Occupation.	Lot.	Concession or Street.	P. O. Address.
F and O	47	179	j Schofield James	Farmer	7	3	M F and O 48
F and O	47	181	j Sibbeck Charles	"	6	2	M F and O 24
F and O	24	182	j Sibbeck James	"	5	3	M F and O 24
F and O	24	183	j Sibbeck Jacob	"	3	2	M F and O 24
F and O	5	184	j Southwick Elgin	"	4	3	M F and O 5
F and O	24	185	j Southwick Milo	"	4	3	M F and O 5
F and O	5	186	j Smith Robert L.	"	6	3	M F and O 5
F and O	5	187	j Smith Ivan A.	"	6	3	M F and O 5
F and O	5	189	j Thorn Rubin	"	12	1	M F and O 47
F and T	47	191	j Todd George	"	4	3	M F and O 5
F and T	47						
F and O	5	192	j Thomas William	"	8, 9	4	M F and O 5
F and O	47	193	Tune William	"	11	3	M F and O 47
F and O	24						
F and O	24	197	j Vanevery James	"	10, 11	4	M F and O 47
F and O	24	198	j Vanevery Joseph	"	10, 11	4	M F and O 47
F and O	5	199	j Vanevery Andrew	"	10, 11	4	M F and O 47
F and O	5	200	j Vanevery William	"	10	4	M F and O 47
F and O	24	89	j Whittington Thomas	L	12	4	M F and T 47
F and T	47	157	j Wood James H.	Farmer	4	3	M F and O 24
F and T	47	205	White John	Gent.	1	1	M F and O 24

PART II.

Persons entitled to Vote at Municipal Elections only.

P. O. Address.		No. on Roll. Juror.	NAME.	Occupation.	Lot.	Concession or Street.	P. O. Address.
and O	24	10	Bailey Mary	Widow	8	2	owner 47
and O	47	16	Beamer Elizabeth	"	9	1	owner 47
and O	5	17	Barker Amanda	"	11	1	owner 47
		19	Bailey Julia	"	6	2	owner 24
		53	Boulbee Mary G.	"	3	2	owner 48
and T	24						
and O	47	38	Church Harriett	Widow	4	2	owner 24
and O	47	42	Chesney David	"	8, 9	3	owner 61
and O	47	46	Chesney James	"	8, 9	3	owner 16
		48	Corrigan Frederick	"	5	4	owner 25
and O	24	50	Curtis Hester L.	"	3	2	owner 48
and O	47	51	Curtis Elizabeth	"	3	2	owner 48
		52	Curtis Margaret	"	3	2	owner 48
and O	48	56	Doyle Margaret	"	10	1	owner 47
and O	24	64	Doyle Margaret	"	5	3	owner 5

Handwritten notes:
 189
 187
 186

Handwritten notes:
 Chesney George
 Dickie Mary

Handwritten note:
 8, 9

Handwritten note:
 3

Handwritten note:
 owner

Handwritten note:
 47

No. on Roll. Juror.	NAME	Occupation.	Lot.	Concession or Street.	P. O. Address.
83	Ferris George		1	3	owner 48
85	Ferrel Eliza		7	4	owner 5
113	Gurney Charles W.		9, 11	4	owner 48
114	Gurney Charles		9, 11	4	owner 48
20	Hess Rhoda	Spinster	7	2	owner 48
21	Hess Alice	"	7	2	owner 48
101	Henderson Sarah J.	"	5	3	owner 48
104	Huson Alber.		3	2	owner 24
					owner 48
110	Laydon Sarah	Widow	4	3	owner 24
111	Lovett Chrales		9, 11	4	owner 48
112	Lovett Thomas		9, 11	4	owner 48
127	Martin Joseph		6, 7	1	owner 47
131	Martin Elam		7	1	owner 47
139	Miller Charlotte	Widow	9, 10	4	owner 5
116	Oliver Thomas		8	4	owner 1
152	Potruff Robert		9	4	owner 48
180	Parnell Theodore		6	3	owner 50
160	Roddick William		11	4	owner 4
161	Roddick James		11	4	owner 4
162	Sowden George		9	2	owner 48
164	Showers Harriett	Widow	5	1	owner 24
172	Skelly Patrick		1	2	owner 48
173	Showers Matthew		5	1	owner 47
174	Showers Fillmore		5	1	owner 47
176	Sibbeck Elizabeth	Widow	8	3	owner 24
178	Schofield Thomas		7	3	owner 48
188	Ticknel John		2	2	owner 48
195	Tapley Chester		4	4	owner 38
196	Tapley Palmer		4	4	owner 38
202	Weatherwax Horace		8	2	owner 58
204	White Sarah	Widow	1	1	owner 24
206	Wells William H.	Sawyer	11	4	owner 47
107	White David		4	3	owner 48

PART III.

Persons entitled to Vote at Elections to the Legislative Assembly Only.

No. on Roll. Juror.	NAME.	Occupation.	Lot.	Concession or Street.	P. O. Address.
135	Morey James Jr.	Farmer	4	2	M F 24
137	Springstead Bartlett	"	4	4	M F 5
190	Thomas Stephen	Laborer	8	2	M F 47
194	Tune Harry	"	8	4	M F 5
	<i>Silledge Lot</i>		2	2	<i>M. F.</i> 24
201	Wise William	Thresher	8	2	M F 47

VOTERS' LIST, 1900.

MUNICIPALITY OF THE TOWNSHIP OF BURFORD.

POLLING SUB-DIVISION NO. 2.

Comprising Lots One to Twelve, inclusive, in the Fifth and Sixth Concessions.

PART NO. 1

Persons entitled to Vote at both Municipal Elections and Elections to the Legislative Assembly.

No. on Roll.	Juror.	NAME.	Occupation.	Lot.	Concession or Street.	P. O. Address.
208	j	Amey Charles	Farmer	10	5, 6	M F and O 5
209		Andrews Richard	"	1	6	M F and O 5
211	j	Bloodsworth John	"	9	5	M F and O 5
213	j	Ballard Henry	"	* 4	5	M F and O 5
215		Briers Peter	Laborer	1	6	M F and O 5
232	j	Burgess John	Clerk	9	Blk D	M F and T 5
220	j	Collins Isaac	Farmer	3	5	M F and O 5
222	j	Cavan John	Blacksmith	10	Blk C	M F and O 5
223	j	Cunningham Charles	Butcher	20	blk C	M F and O 5
225	j	Cornish Nicholas	Farmer	3	6	M F and O 5
226		Clark John F.	Laborer	1	6	M F and O 38
229	j	Cameron Thos. G.	Stone cutter	9, 10	6	M F and O 5
230		Chrysler Wm. H.	Physician	* pt. 1	blk A	M F and O 5
233	j	Campbell Malcolm	Painter	8	blk D	M F and T 5
236		Carter Samuel	Gent.	21	blk C	M F and O 5
237	j	Creighton Wm. Jr.	Butcher	15, 16	blk C	M F and O 5
238		Creighton Wm.	"	15, 16	blk C	M F and O 5
240		Cox Henry	Post Master	pt. 1	blk A	M F and O 5
246		Collins Benjamin	Farmer	1	6	M F and T 5
282		Campbell Charles	Engineer	32	blk C	M F and T 5
380	j	Collins Stephen	Farmer	25	blk C	M F and T 5
242	j	Day Frederick	"	11	5	M F and T 5
244		Denby John	"	* 1	6	M F and O 5
248		Dunn Daniel	Bailiff	3	blk C	M F and O 5
355		Ellis Charles	Laborer	pt. 12	blk C	M F and T 5

P. O.
Address.
owner 48
owner 5

owner 48
owner 48

owner 48
owner 48
owner 24
owner 48

owner 24
owner 48
owner 48

owner 47
owner 47
owner 5
owner 1
owner 48
owner 50

owner 4
owner 4

owner 48
owner 24
owner 48
owner 47
owner 47
owner 24
owner 48

owner 48
owner 38
owner 38

owner 58
owner 24
owner 47
owner 48

legislative

P. O.
Address.

F 24
F 5
F 47
F 5
F 24
F 47

<i>No. on Roll.</i>	<i>Juror.</i>	<i>NAME.</i>	<i>Occupation.</i>	<i>Lot.</i>	<i>Concession or Street.</i>		<i>P. O. Address.</i>
252		Flewelling Frederick	Carpenter	8	blk C	M F and O	5
253	j	Fowler Giles H.	Fruiter	* 18,19	blk C	M F and O	5
254	j	Fowler Arthur	"	18,19	blk C	M F and O	5
255		French Robert	Mail driver	14	blk C	M F and O	5
381		French Gilbert	Butcher	20	blk D	M F and O	5
231	j	Gorey Peter	Tailor	8	blk B	M F and T	5
257		Gillam Joshua	Butcher	1	6	M F and O	5
259	j	Gray Reginald	Farmer	* 3	6	M F and O	5
275	j	Hearne Wm. T.	"	3	5	M F and O	5
263	j	Hunt James	"	2, 3	6	M F and O	5
264		Henderson Joseph	"	10	5, 6	M F and O	5
267		Henderson William	"	10	5, 6	M F and O	5
		Henderson Samuel	"	7	5	M F and O	5
	j	Hunt John	"	5	5	M F and T	5
271	j	Howey Willard	"	12	6	M F and O	13
273	j	Hearne James A.	"	* 3	5	M F and O	5
274	j	Hearne George M.	"	3	5	M F and O	5
278		Harbottle Robert	Physician	2	blk C	M F and O	5
280		Harley Archibald	Gent.	11	blk C	M F and O	5
283		Hunter Joseph	Laborer	29, 30	blk C	M F and O	5
284		Hanmer James G.	Gent.	23	blk C	M F and O	5
386		Holmes John	Minister	10	blk A	M F and T	5
287	j	Hall Alfred	Farmer	3	6	M F and O	5
288	j	Hall Edwin	"	8	6	M F and O	5
349		Hanmer D G	"	4, 5	6	M F and T	5
350	j	Hanmer Herbert	"	4, 5	6	M F and T	5
290		Johnston F H	Physician	4	blk A	M F and O	5
291	j	Jarvis Stewart	Agent	3	blk A	M F and O	5
321	j	Johnson Angus	Stonemason	5	blk A	M F and T	5
276		Kern J F	Weaver	4	blk C	M F and T	5
294		Keachie John	Gent.	* 12	blk B	M F and O	5
362	j	Kitchen A H	Farmer	9	6	M F and T	5
364	j	Kitchen E E	"	9	6	M F and T	5
364	j	Kitchen Edward B.	"	9	6	M F and T	5
365		Kitchen Daniel H.	"	9	6	M F and T	5
368	j	Kent B. P.	Miller	4	6	M F and T	5

P. O. Address.		No. on Roll. Juror.	NAME.	Occupation.	Lot.	Concession or Street.	P. O. Address.
M F and O	5	243	Little John	Farmer	6	6	M F and T 5
M F and O	5	234	Lebery William	Laborer	4	blk D	M F and T 5
M F and O	5	295	Lattimer Andrew	Farmer	7	5	M F and O 5
M F and T	5	296	Lattimer Adolphus	"	7	5	M F and O 5
M F and O	5	297	Lattimer Stephen	"	7	5	M F and O 5
M F and O	5	298	Lattimer John	"	5, 6	5	M F and O 5
M F and O	5	299	Landon Walter	"	1, 2	5	M F and O 38
M F and O	5	300	Landon Thomas	"	1, 2	5	M F and O 38
M F and O	5	301	Landon Stacy	"	1, 2	5	M F and O 38
M F and O	5	302	Landon Allen V.	"	1, 2	5	M F and O 38
M F and O	5	303	Luard Arthur	"	* 2	6	M F and O 5
M F and O	13	210	Miller Isaac	"	9	5	M F and T 5
M F and O	5	219	McIntyre Hector	Laborer	6	6	M F and T 5
M F and O	5	304	McAllister Alex.	Farmer	1	5	M F and O 38
M F and O	5	307	McIrvine Robert	Drover	27	blk B	M F and T 5
M F and O	5	308	McIntyre John	Farmer	6	5	M F and O 5
M F and O	5	309	McLean John	"	6	5	M F and O 5
M F and O	5	310	McLean Donald	"	6	5	M F and O 5
M F and T	5	311	McLean John Jr.	"	6	5	M F and O 5
M F and O	5	312	Meredith R. F.	Merchant	pt. 1	blk A	M F and T 5
M F and O	5	313	Miles Robert	Laborer	13	blk C	M F and O 5
M F and T	5	314	Miller Andrew	Farmer	* 3	6	M F and O 5
M F and T	5	314	Miller Harry P.	"	3	6	M F and O 5
M F and T	5	315	Margrett Albert	Minister	pt. 9	blk A	M F and T 5
M F and O	5	320	Padfield J. H.	Dentist	5	blk A	M F and O 5
M F and O	5	322	Potruff John	Farmer	12	5	M F and O 5
M F and T	5	323	Poole Joseph	Teacher	* 10	6	M F and O 5
M F and O	5	326	Peckham William	Farmer	1	6	M F and T 5
M F and T	5	327	Parker Charles	Shoemaker	33	blk C	M F and O 5
M F and T	5	376	Pettit Stephen	Laborer	5	blk C	M F and O 5
M F and T	5	217	Rowe Arthur	Miller	1	6	M F and T 5
M F and T	5	330	Radford Joseph	Farmer	* 2	6	M F and O 5
M F and T	5	331	Rutherford William	"	9	5	M F and O 5
M F and T	5	333	Rutherford Thomas	"	* 8	5	M F and O 5

No. on Roll.	Juror.	NAME.	Occupation.	Lot.	Concession or Street.	P. O. Address.
334	j	Rutherford Emerson	Farmer	8	5	M F and O 5
335	j	Rutherford W. Benson	"	8	5	M F and O 5
336		Rathbun Horace	"	12	5	M F and O 13
338	j	Ross H. H.	"	2	6	M F and O 5
324	j	Stickles John	"	10	6	M F and T 5
329		Sherman John	Laborer	17	blk C	M F and T 5
339	j	Sutton Samuel	Farmer	2	5	M F and O 38
340		Swain George	Laborer	2	5	M F and O 5
341		Swain Walter	"	2	5	M F and O 5
342		Smith John A.	Broom maker	* 2	6	M F and O 5
343	j	Smith Herbert	Farmer	2	6	M F and O 5
344	j	Saunders Cecil	"	2	5	M F and O 5
345	j	Stuart George	"	5, 6	5, 6	M F and O 5
346	j	Stuart Elisha	"	5, 6	5, 6	M F and O 5
347	j	Sheringham Edward	"	5	6	M F and O 5
348		Shillington James	Laborer	1	6	M F and O 5
352		Shaver W. H.	Pump Maker	1	6	M F and T 5
261	j	Terryberry Frank G.	Merchant	10 ¹	blk C	M F and T 5
265	j	Thompson Robert	Farmer	5, 6	5, 6	M F and T 5
366	j	Terryberry Josiah B.	"	10, 11	6	M F and O 5
369		Vanhorne Charles	"	* 12	6	M F and O 5
370	j	Vanhorne Gilbert	"	11	6	M F and O 5
235	j	Williams George	Laborer	10	blk D	M F and T 5
372	j	Welch John	Farmcr	1	6	M F and O 38
374	j	Wooden Chas. N.	Thresher	5	blk C	M F and O 5
375	j	Wooden Melvin	Butcher	lot A	blk D	M F and O 5
377		Wooden Wm. H.	Carpenter	12	blk C	M F and O 5
378		Williams Jonah	Farmer	* 5	6	M F and O 5
379	j	Williams Andrew	"	5	6	M F and O 5

PART II.

Persons entitled to Vote at Municipal Elections only.

No. on Roll.	Juror.	NAME.	Occupation.	Lot.	Concession or Street.	P. O. Address.
272		Bloodsworth Abigail	Widow	9	5	owner 5
214		Ballard Prudence	Spinster	4	5	owner 5
216		Bonney Mary Ann	Widow	1	6	owner 5
218		Bonney Minnie		6	6	owner 11
227		Carolan John Comertford	"	10	blk C	owner 46
228		Charles Lucinda	"	6	6	owner 5
239		Charles Mrs. John M.	"	3	5	owner 5
249		Carolan Peter		9	blk A	owner 5
				2	blk D	owner 18

	P. O. Address.
M F and O	5
M F and O	5
M F and O	13
M F and O	5
M F and T	5
M F and T	5
M F and O	38
M F and O	5
M F and O	5
M F and O	5
M F and O	5
M F and O	5
M F and T	5
M F and T	5
M F and O	5
M F and O	5
M F and T	5
M F and O	38
M F and O	5
M F and O	5
M F and O	5
owner	5
owner	5
owner	5
owner	11
owner	46
owner	5
owner	5
owner	5
owner	18

No. on Roll. Juror.	NAME.	Occupation.	Lot.	Concession or Street.	P. O. Address.
241	Day Ann	Widow	11	5	owner 5
245	Douglas William		1	6	owner 48
256	Glenny Albert		14	blk C	owner 14
258	Gibson Catherine	Widow	1	6	owner 5
260	Gidney Charles		1	blk C	owner 19
262	Horton Mary Jane	Widow	35	blk C	owner 5
266	Henderson Judson		10	5, 6	owner 56
272	Hearne Sarah	Widow	6	6	owner 5
277	Holt James B.		1	6	owner 4
279	Hurlburt Elizabeth	Widow	35	blk C	owner 5
281	Hotrum Mary	Widow	32	blk C	owner 5
285	Hearne Elizabeth	Widow	6	blk A	owner 5
371	Hotrum David		12	6	owner 60
293	Kenney Israel		1	5	owner 38
305	McIntyre Mrs. Hector		3	5	owner 4
306	McIntee Elma	Widow	* 27	blk B	owner 5
319	Nesbitt Emma	Widow	14	blk C	owner 5
328	Perley Mrs. Thomas		17	blk C	owner 4
337	Ross T. H.		2	6	owner 4
351	Stuart Travers		11	5	owner 38
354	Smith William		12	blk C	owner 5
356	Smith Susan	Widow	22	blk C	owner 5
359	Serpell Sophia	Widow	19	blk C	owner 5
360	Taylor Sally	Spinster	6, 8	5	owner 5
361	Townsend Sherman		9	6	owner 56
367	Varey E. P.		4	6	owner 53
382	Whittaker Robert		7	6	owner 5

PART III.

Persons entitled to Vote at Elections to the Legislative Assembly Only.

No. on Roll. Juror.	NAME.	Occupation.	Lot.	Concession or Street.	P. O. Address.
224	Clark Arthur	Carpenter	6	6	M F 5
247	Daniels George	Agent	3	5	M F 5
250	Dutcher Thomas	Watchmaker	1	6	M F 5
251	<i>Farrel John</i>	Laborer	<i>18-19</i>	<i>blk 6</i>	<i>M F 5</i>
270	Henry Thomas	Carpenter	11	6	M F 5
289	Johnson Rory	Laborer	2	5	M F 5
322	Johnston Charles	"	5	6	M F 5
328	<i>Johnston Rory</i>	"	<i>5-</i>	<i>6</i>	<i>M F 5</i>
318	McIntyre John	"	6	6	M F 5
358	<i>McIntyre Aliq</i>	"	<i>12</i>	<i>blk 6</i>	<i>M F 5</i>
375	Vancamp John	"	7	6	M F 5
375	Waldon Samuel		1	6	M F 38

VOTERS' LIST, 1900.

MUNICIPALITY OF THE TOWNSHIP OF BURFORD.

POLLING SUB-DIVISION NO. 3.

Comprising Lots One to Twelve, inclusive, in the Seventh Concession.

PART NO. 1

Persons entitled to Vote at both Municipal Elections and Elections to the Legislative Assembly.

No. on Roll.	Juror.	NAME.	Occupation.	Lot.	Concession or Street.	P. O. Address.
383	j	Aulsebrook Solomon	Mason	13	blk D	M F and O 5
475		Armstrong George H.	Tinsmith	8	blk D*	M F and T 5
542		Aulsebrook George	Apple Buyer	pt. 11	blk B.	M F and T 5
385		Balkwill Robert	Grain Buyer	25	blk B	M F and O 5
387	j	Barker Frederick	Miller	*30	blk B	M F and O 5
388	j	Bond Lewis	Farmer	5	blk D	M F and O 5
389	j	Brethour J. E.	"	4	7	M F and O 5
421		Bridge Oliver	Carpenter	25	blk D	M F and T 5
510		Burgess Edward	Laborer	24	blk C	M F and T 5
518		Burkholder C. H.	Sawyer	37	blk D	M F and T 5
390	j	Cornish William.	Hotel Keeper	1	blk D	M F and T 5
392	j	Carter George	Farmer	12	6, 7	M F and O 26
393	j	Cronkwright Chas.	"	*12	7	M F and O 26
394	j	Clement W. E.	Baker	lot B	blk B	M F and O 5
395		Clark John	Gent	14	blk D	M F and O 5
396		Clarke E. J.	Minister	33	blk D	M F and T 5
399		Cairns James	Farmer	36	blk D	M F and O 5
404		Clark James	Laborer	26	blk D	M F and T 5
409	j	Cavan R. W.	Gardener	*11	blk B	M F and O 5
110		Cavan Robert	Mail Driver	pt. 11	blk A	M F and T 5
411		Daniels Wm.	Gent.	31	blk B	M F and O 5
413		Dutcher Ephraim	"	26	blk B	M F and O 5
414		Daniels Thomas	"	21	blk D	M F and O 5
415	j	Dawson Charles	Laborer	1	7	M F and O 5
416	j	Dutcher Wm.	"	A	blk D	M F and O 5
417		Denby Richard	"	9	7	M F and O 5
418		Denby Charles	"	9	7	M F and O 5
440		Donaldson Archie	Station Agent	pt 38	blk D	M F and T 5

Handwritten notes:
 395
 396
 399
 404
 Bauldwell Henry

I900.

OF BURFORD.

N NO. 3.

enth Concession.

ctions and Elec-

y.

P. O.
Address.

M F and O 5
M F and T 5
M F and T 5
M F and O 5
M F and O 5

M F and O 5
M F and O 5

M F and T 5
M F and T 5
M F and T 5

M F and T 5
M F and O 26

M F and O 26
M F and O 5

M F and O 5
M F and T 5

M F and O 5
M F and T 5

M F and O 5
M F and T 5

M F and O 5
M F and O 5

M F and O 5
M F and O 5

M F and O 5
M F and O 5

M F and O 5
M F and T 5

No. on Roll.	Juror.	NAME.	Occupation.	Lot.	Concession or Street.		P. O. Address.
483	j	Daniels W. F.	Farmer	2	7	M F and T	5
484	j	Daniels Geo. E.	"	2	7	M F and T	5
398	j	Elliott Chas. H.	"	2	7	M F and T	5
422		Elliott Frederick	Paper Hanger	25	blk D	M F and T	5
424		Elliott Elgin	Carpenter	3	blk B	M F and O	5
486		Elvidge Thomas	Laborer	17	blk B	M F and T	5
427		Fonger Wm.	Gent.	*24	blk D	M F and O	5
428		Francis Jeremiah	Farmer	9	7	M F and O	5
454	j	Farrell David	Laborer	4	7	M F and T	5
534	j	Farrell Stephen	"	2	blk B	M F and T	5
433		Griffith Wm.	Gent.	30	blk D	M F and T	5
435		Gage R. O.	"	9	blk B	M F and T	5
437		Heywood Richard	"	11	blk B	M F and O	5
439		Holt George	Thresher	38	blk D	M F and O	5
441		Hathaway John	Evangelist	*24	blk B	M F and O	5
442		Howard Wm. H.	Gent.	20	blk D	M F and O	5
449	j	Hamilton D. R.	Shoemaker	3	blk B	M F and O	5
533		Hicks John	Teacher	2	blk B	M F and T	5
552		Hooper Frederick	Laborer	8	blk B	M F and T	5
451		Johnson Daniel	"	6	7	M F and O	5
452	j	Jull Enoch	Farmer	*5	7	M F and O	5
457		Lane George	Gent.	23	blk B	M F and T	5
458	j	Lloyd-Jones Thomas	Farmer	*1	7	M F and O	5
459	j	Lloyd-Jones John B.	"	1	7	M F and O	5
460	j	Lloyd-Jones Thomas jr.	"	1	7	M F and O	5
462		Lester John N.	"	*10	7	M F and O	5
463	j	Lester Henry	"	10	7	M F and O	5
464		Litchfield John	"	8	7	M F and O	5
466	j	Ledger Henry	"	6	7	M F and O	5
386	j	McClerkin Alex.	Laborer	29	blk B	M F and T	5
402	j	Muirhead Thomas	Agent	34	blk D	M F and T	5
412	j	McIsaac Archie	Laborer	31	blk B	M F and T	5
450		Muter George	Blacksmith	8	blk D	M F and O	5
467	j	Muir Robert	Farmer	*37	blk D	M F and O	5
469	j	Muir W. K.	Grain Buyer	*38	blk D	M F and O	5

No. on Roll.	Juror.	NAME.	Occupation.	Lot.	Concession or Street.	P. O. Address.
470		Messecar David	Gent.	*31	blk D	M F and O 5
473	j	Manuel Obed	Contractor	*10	blk D	M F and O 5
474		Messecar A. B.	Printer	8	blk D	M F and O 5
477	j	Muir Allan D.	Banker	4, 5	7	M F and O 5
478		Muir Robert Esq.	Gent.	*4, 5	7	M F and O 5
480	j	Mudge Wm.	Laborer	5, 20	blk B	M F and O 5
481		Marshall James	Gent.	10	blk B	M F and O 5
498		McIrvine James	"	4	blk B	M F and T 5
445	j	Metcalf F. A.	Grain Buyer	*37	blk D	M F and O 5
509		Neff Wm.	Laborer	*24	blk C	M F and T 5
401		Pettit W. E.	Teamster	21	blk B	M F and T 5
472		Parkhill Samuel	Agent	8	blk D	M F and T 5
489		Porter J. W.	Vet. Surgeon	30	blk D	M F and O 5
490		Porter Stanton	Agent	pt. 30	blk D	M F and O 5
493	j	Pratt Charles	Farmer	6, 7	7	M F and O 5
494		Pratt Richard	"	6, 7	7	M F and O 5
495		Pentland W. R.	Physician	13	blk D	M F and O 5
496	j	Pentland John	Student	13	blk D	M F and O 5
500		Pearson Edward	Laborer	6	blk B	M F and T 5
503	j	Pollard Arthur	Farmer	*2, 3	7	M F and O 5
504		Pearman Geo.	Wagon Maker	23	blk B	M F and O 5
429	j	Rutherford Geo.	Farmer	3, 4	7	M F and T 5
430		Robertson John	Merchant	1	blk B	M F and T 5
431	j	Robertson Edwin	"	1	blk B	M F and T 5
447	j	Ripley G. E.	Farmer	10	7	M F and T 5
448	j	Ripley Bruce T.	"	10	7	M F and T 5
506		Robinson Thos.	Section Boss	31, 32	blk B	M F and O 5
508		Rusk John	Gent.	35	blk D	M F and O 5
511		Rumley John	Laborer	24	blk C	M F and T 5
512		Rathbun Niles	Farmer	11	7	M F and O 26
513	j	Rathbun Horace	"	11	7	M F and T 26
514	j	Rutherford T. S.	Agent	*4	blk B	M F and O 5
515		Rutherford Aaron	"	11	blk B	M F and O 5
405		Secord George	Laborer	4	7	M F and T 5
488		Smith Frank	Farmer	31	blk C	M F and T 5
				16	blk B	M F and T 5
516	j	Simons Wm.	Carpenter	37	blk C	M F and T 5
517		Sharp John	Gent.	37	blk D	M F and O 5

Subscribed
488
405

P. O. Address.		No. on Roll.	Juror.	NAME.	Occupation.	Lot.	Concession or Street.	P. O. Address.
M F and O	5	519	j	Serles Lemuel	Farmer	32	blk D	M F and O
M F and O	5	522		Shillington Franklin	Laborer	1	7	M F and T
M F and O	5	524	j	Smith John	Farmer	7	7	M F and T
M F and O	5	525		Spedding Henry	Gent.	16	blk D	M F and O
M F and O	5	526		Snider Robert L.	Gardener	5	7	M F and O
M F and O	5	527	j	Shaver Ira	Farmer	12	7	M F and O
M F and O	5	528		Shaver Wm.	"	11	7	M F and O
M F and T	5	529		Sherman Albert	"	7	7	M F and O
M F and O	5	530		Sherman Frank W.	"	7	7	M F and T
M F and T	5	531		Sherman Edward B.	"	7	7	M F and O
M F and T	5	535		Smye Samuel	Laborer	3	blk D	M F and T
M F and O	5	445	j	Taylor Wm. E.	Farmer	9, 10	7	M F and T
M F and O	5	476		Taylor Thos. P.	Agent	8	blk D	M F and T
M F and O	5	536	j	Terryberry Jacob	Farmer	11	7	M F and O
M F and O	5	538	j	Vansickle Robert	Undertaker	25	blk B	M F and T
M F and O	5	546	j	Walker Robert	Merchant	1	blk D	M F and H
M F and O	5	548		Wooden William	Butcher	Lot A	blk D	M F and O
M F and T	5	549		Wooden Ira C.	Gent.	8	blk D	M F and O
M F and O	5	550	j	Wetmore J. H.	Blacksmith	6, 7	blk B	M F and O
M F and O	5	554		Watson John	Farmer	12	7	M F and T

PART II.

Persons entitled to Vote at Municipal Elections only.

P. O. Address.		No. on Roll.	Juror.	NAME.	Occupation.	Lot.	Concession or Street.	P. O. Address.
M F and T	5	397		Cox William		2	7	owner 62
M F and T	5	402		Chilcott Alice		34	blk D	owner 5
M F and T	5	406		Daniels Harriett	Spinster	3	blk D	owner 5
M F and O	5	426		Frazer Harriett	"	28	blk D	owner 5
M F and T	5	434		Gidney Arthur		9	blk B	owner 26
M F and O	26	438		Howell Matilda	Spinster	29	blk B	owner 5
M F and T	26	443		Hull William		1	7	owner 38
M F and O	5	444		Harley James	Administrato	9, 10	7	owner 4
M F and O	5	446		Harley Bella	Widow	10	7	owner 5
M F and T	5	453		Johnston Mary	Spinster	4	7	owner 5
M F and T	5	455		Luck Martha	Widow	21	blk B	owner 5
M F and T	5	465		Ledger Martha	"	6	7	owner 5
M F and T	5	471		McIrvine Alex.		8	blk D	owner 4
M F and O	5	479		Muir John T.		8	7	owner 45

No. on Roll. Juror.	NAME.	Occupation.	Lot.	Concession or Street.	P. O. Address.
482	Mallery Wilfred		2	7	owner 9
485	Moore Edith	Spinster	17	blk B	owner 5
487	McIntyre Jessie		16	blk B	owner 6
491	Porter Clement		pt. 30	blk D	owner 5
492	Perley Winifred	Widow	1	7	owner 5
497	Padfield Annie		4	blk B	owner 4
505	Rounds Weltha	Spinster	8	blk D	owner 5
407	Sharp Aurilla	Widow	3	blk D	owner 5
523	Smith Catherine	"	7	7	owner 5
537	Townsend Ann		25	blk B	owner 3
539	Tisdale Mariah	Widow	1	7	owner 5
540	Telfer William		11	blk B	owner 54
543	Winskel Ann	Widow	26	blk D	owner 5

PART III.

Persons entitled to Vote at Elections to the Legislative Assembly Only.

No. on Roll. Juror.	NAME.	Occupation.	Lot.	Concession or Street.	P. O. Address.
391	Court Cecil	Farmer	1	7	M F 5
408	Daniels Laurence		2	7	M F 5
423	Elliott Hiram	Laborer	4	7	M F 5
425	Fraser George	Painter	26	blk B	M F 5
436	Griffin Peter	Gent.	1	blk D	M F 5
461	Lane John	Baker	1	7	M F 5
501	Pearson George	Laborer	23	blk B.	M F 5
502	Pearson John	"	6	blk B	M F 5
503	Robinson George	"	33	blk D.	M F 5
504	Silverthorn John W.	Barber	1	7	M F 5
505	Madge Arthur		1	blk D.	M F 5

ion
et.

P. O.
Address.

owner 9
owner 5
owner 6

owner 5
owner 5
owner 4

owner 5

owner 5
owner 5

owner 3
owner 5
owner 54
owner 5

e Legislative

P. O.
Address.

M F 5

M F 5

M F 5
M.F. 5
M F 5

M F 5

M F 5
M.F. 5
M F 5

M F 5
M.F. 5
M F 5

M F 5
M.F. 5
M F 5

M F 5
M.F. 5
M F 5

M F 5
M.F. 5
M F 5

VOTERS' LIST, 1900.

MUNICIPALITY OF THE TOWNSHIP OF BURFORD.

POLLING SUB-DIVISION NO. 4.

Comprising Lots One to Twelve, inclusive, in the Eighth, Ninth, Tenth and Eleventh Concessions.

PART NO. 1

Persons entitled to Vote at both Municipal Elections and Elections to the Legislative Assembly.

No. on Roll.	Juror.	NAME.	Occupation.	Lot.	Concession or Street.	P. O. Address.
1	j	Amey Albert	Farmer	5	8, 9	M F and O 6
3		Andrews Thomas	Laborer	10	8	M F and O 26
4	j	Aspden Thomas	Farmer	1	11	M F and O 51
5	j	Beggs Robert	"	10	10	M F and T 26
6		Beggs Thomas	"	10	10	M F and T 26
8	j	Brown George John	"	9, 10	8	M F and O 26
9	j	Brown R. H.	"	9, 10	8	M F and O 26
11	j	Brown John	"	10, 11	9	M F and T 26
14	j	Bawtinheimer G. H.	"	12	9	M F and O 26
16		Brown George	"	12	9	M F and O 26
17	j	Boughner Ellery	"	11	11	M F and T 26
19	j	Bradshaw G. H.	"	2	10	M F and O 23
20	j	Buckborough Eph.	Blacksmith	3	11	M F and O 23
21	j	Beemer Anson	Farmer	*4	11	M F and O 23
89	j	Bauslaugh William	Laborer	7	8	M F and T 5
96	j	Bowman Joseph	Farmer	9	11	M F and T 39
12	j	Carder Percy	"	10, 11	9	M F and T 26
22		Campbell Hugh	Laborer	8	10	M F and T 26
25		Curry Daniel	Farmer	9	9	M F and O 26
26	j	Curry Oscar	"	9	9	M F and O 26
28	j	Cox W. F.	Merchant	12	9	M F and O 26
31	j	Chambers Anson	Farmer	6	11	M F and O 23
32	j	Chambers Freeman	"	6	11	M F and O 23
33	j	Chambers Edwin	"	7	10	M F and O 23
34	j	Collins John	"	3	9	M F and O 5
2		Denby Joseph	"	*1	8	M F and O 38
37	j	Denby George W.	"	1	8	M F and O 38

No. on Roll.	Juror.	NAME.	Occupation.	Lot.	Concession or Street.	P. O. Address.
38		Dean Walter	Farmer	12	9	M F and O 26
39	j	Deviney David	"	8	9	M F and T 5
151		Depew William	Laborer	7	9	M F and T 5
41		Elliott Ernert	Fruiter	12	9	M F and O 26
43	j	Elliott Chas. S.	Farmer	5	11	M F and O 23
45	j	Elliott Oliver	"	3	11	M F and T 23
91		Epps H.	Laborer	4	8	M F and T 5
47	j	Fraser John Z.	Farmer	*6	8	M F and O 5
48	j	Fraser William	"	*3	9	M F and O 5
50		Forbes Alex.	"	5	10	M F and O 23
51	j	Gidney Omer	"	9	10	M F and O 23
52	j	Gowy William	"	7	11	M F and O 23
53	j	Gibbons George	"	1, 2	11	M F and O 23
54	j	Gibbons G. L.	"	1, 2	11	M F and O 23
55	j	Gibbons C. W. S.	"	1, 2	11	M F and O 23
56	j	Harley Arch.	"	10	8	M F and O 26
58	j	Harley William	"	10	8	M F and O 26
59		Hammond Robert	"	12	10	M F and T 26
61	j	Hammond William	"	10	11	M F and O 23
62		Hinsley Robert	"	10	11	M F and O 23
63		Hinsley William	"	10	11	M F and O 23
		<i>Hurst John</i>		3	9	<i>M.F. 5</i>
64	j	Holt Lewis	"	6	10, 12	M F and O 23
65	j	Holt Wm. K.	"	6	10, 12	M F and O 23
66	j	Holt Sanford	"	6	10 12	M F and O 23
67	j	Holt Orin	"	6	10, 12	M F and O 23
68		Hobson Charles	"	*4	9	M F and O 23
69	j	Hobson Thomas	"	4	9	M F and O 23
73		Johnston Bapt.	"	*4	8	M F and O 5
74	j	Johnston Bapt. Jr.	"	4	8	M F and O 5
75	j	Johnston Wm.	"	7, 8	11, 12	M F and O 39
77	j	Johnston B. G.	"	7, 8	11, 12	M F and O 39
78	j	Johnston A. C.	"	11	10	M F and O 26
79	j	Johnston W. J.	"	5	10	M F and O 23
81		Kiff William	"	3	11	M F and O 23
82	j	Kettle H. K.	"	7, 8	9	M F and O 5

ion et.		P. O. Address.	No. on Roll.	Juror.	NAME.	Occupation.	Lot.	Concession or Street.	P. O. Address.
M F and O	26		83	j	Kitchen Edwin	Farmer	2	9	M F and O 5
M F and T	5				Kelly Adam L.	"	*7	8	M F and O 5
M F and T	5			j	Kelly W. N.	"	7	8	M F and O 5
M F and O	26		87	j	Lewis F. M.	"	*6	8	M F and O 5
M F and O	23								
M F and T	23		20	j	Malcolm Robert	Station Agent	12	9	M F and T 26
M F and T	5			j	Metcalf W. H.	Farmer	*3, 4	8	M F and O 5
M F and O	5		92	j	Marshall William	"	12	8	M F and O 26
M F and O	5		93	j	Marshall Robert	"	12	8	M F and O 26
M F and O	23		94		McCormack James	"	9	11	M F and O 39
M F and O	23		95	j	McCormack William	"	9	11	M F and O 39
M F and O	23		97	j	Mitchner James	"	7	11	M F and O 23
M F and O	23		98	j	Miles R. H.	"	1	10	M F and O 23
M F and O	23		99	j	Miles Merritt	"	1	10	M F and O 23
M F and O	23		100	j	Miles W. F.	"	1	10	M F and O 5
M F and O	23		101	j	McKenzie R. B.	"	2	9	M F and O 23
M F and O	26		102	j	Messecar William	"	3, 4	7, 8	M F and O 5
M F and O	26		142	j	Miles William	Laborer	9	10	M F and T 23
M F and T	26		104	j	Nash Samuel	Farmer	8	8	M F and T 5
M F and O	23		106		Oneal Patrick	"	6, 7, 8	10	M F and O 5
M F and O	23		107		Postill William	"	10	11	M F and O 39
M F and O	23		109		Pearson Emanuel	"	7	10	M F and T 23
M F and O	23		112		Postill Henry	"	7	11	M F and O 23
M F and O	23		113	j	Porter Samuel	"	1	9	M F and O 38
M F and O	23		114		Phillips	"	*4	10	M F and O 23
M F and O	23		115	j	Phillips	"	4	10	M F and O 23
M F and O	23		117		Ryder Henry	"	12	8	M F and O 26
M F and O	23		118	j	Ryder Wallace	"	12	8	M F and O 26
M F and O	5		119	j	Reavely James	"	12	9	M F and T 26
M F and O	5		121		Rand Charles	"	*1, 2	11	M F and O 51
M F and O	39		36	j	Strohm Edgar	Laborer	3, 5	9, 10	M F and T 5
M F and O	39		122	j	Stuart Herman	Farmer	*3	8	M F and O 5
M F and O	26		123	j	Shillington W. J.	"	*1	9	M F and O 5
M F and O	23		124	j	Shillington Henry	"	*11	9	M F and O 26
M F and O	23		125	j	Shillington Willouby	"	11	9	M F and O 26
M F and O	5		126	j	Shillington Charles	"	11, 12	10	M F and O 26

<i>No. on Roll.</i>	<i>Juror.</i>	<i>NAME.</i>	<i>Occupation.</i>	<i>Lot.</i>	<i>Concession or Street.</i>	<i>P. O. Address.</i>
127		Shaver George	Farmer	12	11	M F and O 39
129		Sharp I.	Laborer	12	11	M F and O 39
130	j	Standon Wm.	Farmer	8	11	M F and O 23
131	j	Shillington Wm.	"	6	9	M F and T 5
134	j	Smith Joseph	"	2	9,10	M F and O 23
135	j	Smith Edson	"	2	9,10	M F and O 23
136	j	Smith W. H.	"	2	9,10	M F and O 23
137	j	Shillington John	"	4	10	M F and O 5
138	j	Smith Albert	"	3	10	M F and O 23
140	j	Silverthorn Joseph	"	3, 9	10	M F and O 23
141	j	Silverthorn Edward	"	3, 9	10	M F and O 23
143	j	Smith C. D.	"	3, 4, 5	11	M F and O 23
144	j	Scrimger William	"	5, 10	9	M F and O 5
147		Standing Thomas	"	*6	9	M F and O 5
148	j	Standing D. J.	"	6	9	M F and O 5
149	j	Standing E. H.	"	6	9	M F and O 5
146	j	Tom William	Laborer	5	9	M F and T 5
153	j	Tom Mark	Farmer	*4	9	M F and O 5
155	j	Tigh William	Merchant	*12	9	M F and O 26
156		Taylor Thomas	Farmer	11	8	M F and O 5
157	j	Taylor Andrew	"	11	8	M F and O 5
76		Walker George	Laborer	9	11	M F and T 39
152	j	Wingrove Eli	Farmer	*3,4	7	M F and O 5
158	j	Wingrove Henry	"	2, 3	8	M F and T 5
161	j	Wright Hugh	"	1	8	M F and T 5
163	j	Wingrove Nelson	"	2, 3	7, 8	M F and O 5
164	j	Williams Jacob	"	6, 7	10, 11	M F and O 23
165	j	Williams Geo.	"	8	10	M F and O 23
166	j	Williams Arthur	"	8	11	M F and O 23
167		Williams Thomas	"	8	10	M F and O 23
168		Waugh William	"	2, 6	11	M F and O 23
169	j	Waugh R. B.	"	2, 6	11	M F and O 23

ion
ect.

P. O.
Address.

M F and O 39
M F and O 39

M F and O 23
M F and T 5

M F and O 23
M F and O 23

M F and O 23
M F and O 5

M F and O 23
M F and O 23

M F and O 23
M F and O 23

M F and O 5
M F and O 5

M F and O 5
M F and O 5

M F and T 5
M F and O 5

M F and O 26
M F and O 5
M F and O 5

M F and T 39
M F and O 5

M F and T 5
M F and T 5

M F and O 5
M F and O 23

M F and O 23
M F and O 23

M F and O 23

PART II.
Persons entitled to Vote at Municipal Elections only.

No. on Roll. Juror.	NAME.	Occupation.	Lot.	Concession or Street.	P. O. Address.
7	Biggar Mrs. W.	Widow	10	10	owner 37
7	Bennett Mary J.	Spinster	13	9	owner 25
27	Biggar John		10	10	owner 37
30	Cox Mrs. M. E.	Widow	12	9	owner 26
30	Carter Lucinda	Spinster	7, 9	9, 10	owner 5
35	Edmonds David		5	10	owner 37
44	Elliott Mrs. W. M.	Widow	3	11	owner 23
60	Hull J. H.		12	10	owner 47
70	Jull J. H.		1, 2	8	owner 38
71	Jull W. H.		1, 2	8	owner 38
71	Jull J. A.		1, 2	8	owner 38
86	Kelly W. R.		7	8	owner 5
88	Lewis Mrs. E. R.	Widow	6	8	owner 5
88	Lewis E. R.		6	8	owner 5
13	Moore Mrs. Alice	Widow	10, 11	9	owner 5
162	McWilliams Mrs. W.	"	1	8	owner 52
108	Postill Eliza	"	10	11	owner 39
46	Smith Mrs. W. T.	"	3	11	owner 4
139	Smith Obed		3	10	owner 7
145	Scrimger George		5, 10	9	owner 4
154	Tom Mrs. Martha	Widow	4	9	owner 5
18	Webb Rev. James		11	11	owner 56
160	Wingrove John		2, 3	8	owner 43

PART III.
Persons entitled to Vote at Elections to the Legislative Assembly Only.

No. on Roll. Juror.	NAME.	Occupation.	Lot.	Concession or Street.	P. O. Address.
10	Boughner Daniel	Laborer	9	8	M F 26
23	Campbell Hugh J.	"	8	10	M F 26
128	Hinsley Thomas		12	11	M F 23
128	Silverthorn Merley Roy		3	9	M F 5

VOTERS' LIST, 1900.

MUNICIPALITY OF THE TOWNSHIP OF BURFORD.

POLLING SUB-DIVISION NO. 5.

Comprising Lots One to Twelve, inclusive, in the Twelfth, Thirteenth and Fourteenth Concessions.

PART NO. I.

Persons entitled to Vote at both Municipal Elections and Elections to the Legislative Assembly.

<i>No. on Roll. Juror.</i>	<i>NAME.</i>	<i>Occupation.</i>	<i>Lot.</i>	<i>Concession or Street.</i>	<i>P. O. Address.</i>
170	Arnold Joseph	Farmer	11	12	M F and O 39
171	j Arnold Charles	"	11	12	M F and O 39
172	Anderson J. E. W.	Physician	1	13	M F and O 51
175	Bowman Abram	Farmer	4	14	M F and O 51
176	j Bowman C. H.	"	4	14	M F and O 51
177	Burch Stephen	"	10, 12	13, 14	M F and O 31
179	j Brown Robert	"	8	13, 14	M F and T 51
181	Bowman Harvey	"	10	13	M F and O 31
282	Bowman J. H.	"	9, 10	13	M F and O 39
185	j Brown Daniel	"	4, 5	12	M F and T 23
186	j Brown M.	"	4, 5	12	M F and T 23
189	j Brown Joseph	"	1	12	M F and T 51
191	Barker John	Gardener	1	14	M F and O 51
192	Beecham Isaac	Laborer	1	13	M F and T 51
195	j Baldwin Carman	Merchant	1	13	M F and O 51
304	j Barlow Richard	Baker	1	13	M F and T 51
178	j Cuckow Osborne	Cheese maker	12	14	M F and T 31
196	j Clark G. W.	Farmer	6	14	M F and O 51
197	j Crabb George	"	7	14	M F and O 51
198	Chapman Samuel	Laborer	12	14	M F and O 31
199	j Chambers Wm.	Lumberman	7	13	M F and O 51
201	j Clark C. H.	Farmer	8	13	M F and O 51
202	j Clark J. H.	"	8	13	M F and O 51
203	j Chambers F.	"	8	14	M F and T 51
205	j Cunningham Abram	"	9	14	M F and O 31
206	j Coldwell Theodore	"	11, 13	13, 14	M F and O 39

1900.

OF BURFORD.

ON NO. 5.

lfth, Thirteenth and

lections and Dis-

on P. O.
t. Address.

M F and O 39
M F and O 39
M F and O 51

M F and O 51
M F and O 51

M F and O 31
M F and T 51

M F and O 31
M F and C 39

M F and T 23
M F and T 23

M F and T 51
M F and O 51

M F and T 51
M F and O 51
M F and T 51

M F and T 31
M F and O 51

M F and O 51
M F and O 31

M F and O 51
M F and O 51

M F and O 51
M F and T 51

M F and O 31
M F and O 39

No. on Roll.	Juror.	NAME.	Occupation.	Lot.	Concession or Street.		P. O. Address.
207	j	Coldwell J. T.	Fa mer	11, 13	13, 14	M F and O	39
208	j	Coldwell S. H.	"	11, 13	13, 14	M F and O	39
209	j	Collins Wm.	"	6	12	M F and O	39
210	j	Campbell Geo.	"	2, 3	13	M F and T	51
212		Colwell Joseph	Laborer	1	14	M F and T	51
214		Cook Rev. C. W.	Minister	1	13	M F and T	51
215	j	Durham J. V.	Farmer	9	13	M F and T	51
218		Derry John	Laborer	1	14	M F and T	51
188	j	Elliott Alpheus	"	4, 5	12	M F and O	23
220	j	Eddy J. D.	Farmer	2	12	M F and O	51
221		Eddy J. P.	"	1	12	M F and O	51
222	j	Epps Elliott	Blacksmith	1	13	M F and O	51
224	j	Eddy Charles	Merchant	1	13	M F and O	51
225	j	Eddy Eli	Farmer	4, 5, 6	13	M F and O	51
308	j	Eadie Ebenezer	"	*2	14	M F and O	51
227		Foreman William	Carpenter	12	14	M F and O	31
228		Forsythe Elijah	Farmer	4, 5, 6	13	M F and O	51
229	j	Forsythe Luther	"	4, 5, 6	13	M F and O	51
230	j	Forsythe Albert	"	4, 5, 6	13	M F and O	51
231	j	Freeland Andrew	Gardner	4	14	M F and O	51
232	j	Foster William	Undertaker	1	13	M F and O	51
234		Givens Alex.	Farmer	*12	13	M F and O	39
235	j	Givens Ellis	"	12	13	M F and O	39
237	j	Givens John	"	8	13	M F and O	39
240	j	Glover Antony	"	*1	14	M F and O	51
318	j	Giles Walter	Laborer	7, 9	12, 13	M F and T	39
340	j	Glover Albert	"	6	11	M F and T	51
243	j	Hill David	Farmer	12	14	M F and O	31
244	j	Hill Simon	"	12	13	M F and O	31
245	j	Hall Edward	Gardener	4	14	M F and O	51
246	j	Halliday Melvin	Farmer	2, 3	13	M F and O	51
247		Harris Grant	Laborer	1	14	M F and O	51
183	j	Johnston Richard	Farmer	9, 10	13	M F and O	39
251	j	Johnston Alex.	"	7, 8, 9	11, 12	M F and O	39

<i>No. on Roll.</i>	<i>Juror.</i>	<i>NAME.</i>	<i>Occupation.</i>	<i>Lot.</i>	<i>Concession or Street.</i>	<i>P. O. Address.</i>
365	j	Kerr Robert	Laborer	6	14	M F and T 51
255		Lottridge H.	Farmer	9	14	M F and T 51
258		Lewis Henry	"	9	13	M F and T 31
259		Lewis J. A.	"	9	13	M F and T 31
292	j	Lottridge Thomas	Laborer	1	14	M F and T 51
285		McIsaac Malcolm	"	3	12	M F and O 51
286		McIsaac George	"	3	12	M E and T 51
287		Merritt Gilbert	Farmer	1	12	M F and O 51
288		Moore J. A.	Gardener	2	12	M F and O 51
290		Mattice Samuel	Farmer	1	14	M F and T 51
293		Mitchell Claud	Agent	1	13	M F and O 51
294		Malcolm George	Carpenter	1	13	M F and O 51
295		Miller William	Laborer	1	13, 14	M F and T 51
297	j	McIsaac Donald	Laborer	1	14	M F and O 51
298		Moore Joseph	"	1	14	M F and T 51
300		Mulligan Wm.	"	1	13	M F and O 51
302	j	Malcolm F. H.	Farmer	1	13	M F and O 51
303	j	Malcolm A. McK.	"	1	13	M F and O 51
260	j	Malcolm Lewis	"	7	12	M F and O 51
261		McCombs Joseph	"	12	13	M F and O 31
262	j	McCombs James	"	12	13	M F and T 31
264	j	Miller Alonzo	"	11	13	M F and O 31
265		McCombs J. H.	Gardener	4	14	M F and O 51
267		Mitchell Russell	Farmer	3	14	M F and Oc. 51
268	j	McCombs James	"	5	14	M F and O. 51
270		Midwinter Charles	"	9	14	M F and O 31
271	j	Mathew James	"	12	14	M F and O 31
272	j	McIsaac Robert	"	4, 5	14	M F and O 51
273		McCombs Charles	"	5	14	M F and O 51
274		McCombs Walker	"	5	14	M F and O 51
275		McCombs John	"	5	14	M F and O 51
276		McIsaac John	"	6	13	M F and O 51
277		McIsaac James	"	6	13	M F and O 51
278	j	McVicar Joseph	"	7	14	M F and O 51
279	j	Muirhead Wm.	"	7	13	M F and O 51
280	j	Muirhead Wm. jr.	"	7	13	M F and O 51
281		Miller Samuel	"	8	14	M F and O 51

<i>No. on Roll.</i>	<i>juror.</i>	<i>NAME.</i>	<i>Occupation.</i>	<i>Lot.</i>	<i>Concession or Street.</i>	<i>P. O. Address.</i>
282	j	Malcolm Haywood	Farmer	6	12	M F and O 39
284		Mike John	Laborer	6	12	M F and O 51
305		Pettit Fred	Laborer	12	14	M F and O 31
311		Preston Edwin	"	1	14	M F and O 51
312	j	Roswell William	Farmer	3	14	M F and O 51
313	j	Robertson W. H.	"	10	14	M F and O 31
315	j	Rand Thomas	"	7, 9	12, 13	M F and O 39
316	j	Rand Marshall	"	7, 9	12, 13	M F and O 39
317	j	Rand K.	"	7, 9	12, 13	M F and O 39
319		Roswell Andrew	Blacksmith	1	14	M F and T 51
321		Roswell Joseph	Thresher	4	14	M F and O 51
217	j	Stuart William	Merchant	1	13	M F and T 51
253	j	Stover George	Laborer	8, 9	12	M F and T 39
322	j	Slaght Andrew	Farmer	4, 5	14	M F and O 51
323		Swayze H.	Carpenter	12	14	M F and T 31
325		Smith D. H.	Merchant	12	14	M F and O 31
326		Swayze Fred	Laborer	12	14	M F and O 31
328		Schram Daniel	"	12	14	M F and T 31
330	j	Siple A.	Farmer	12	13	M F and O 39
331		Smith Daniel	"	10	12	M F and O 39
332	j	Smith A. W.	"	10	12	M F and O 39
333	j	Smith Frank	"	4, 5, 6	13	M F and O 51
334	j	Stickles John	"	4, 5	12	M F and T 51
335	j	Stickles Charles	"	4, 5	12	M F and T 51
337		Smith Augustus	"	10	12	M F and O 39
338		Smith John	"	*3	12	M F and O 51
339	j	Smith J. C.	"	3	12	M F and O 51
341		Smith Merritt	"	3	12	M F and O 51
342		Sheehan T.	Laborer	1	14	M F and T 51
344		Stuart J. W.	Farmer	3, 14	11, 13	M F and O 51
345		Stuart C. W.	"	3, 14	11, 13	M F and O 51
346	j	Stuart E. H.	"	3, 14	11, 13	M F and O 51
347		Smith J. A.	"	*2	13	M F and O 51
350	j	Smith Welby C.	"	4	13	M F and O 51
352	j	Smith Sidney	"	1, 4	14	M F and O 51
353		Smith Herbert	Tailor	1	13	M F and T 51
355	j	Shillington Alex.	Farmer	1, 7	12, 13	M F and O 51

<i>No. on Roll. Juror.</i>	<i>NAME.</i>	<i>Occupation.</i>	<i>Lot.</i>	<i>Concession or Street.</i>	<i>P. O. Address.</i>
356 j	Thornton H. R.	Farmer	8	14	M F and O 31
357 j	Thompson W.	"	11	14	M F and O 31
358	Tutt Henry	"	12	14	M F and O 31
359 j	Tutt Richard	"	11	14	M F and O 31
360 j	Taylor Robert	Gent.	1	13	M F and O 51
360 NO. 1	Utter John	Farmer	9	12	M F and O 39
362 NO. 2	Unsworth Rev. J. K.	Minister	1	13	M F and O 51
236 j	Willitts Mose	Laborer	12	12	M F and T 39
257	Wheeler Thomas	Farmer	3	14	M F and O 51
363	Wier Henry	"	12	11, 12	M F and O 39
364 j	Wilcox W. B.	"	*6	14	M F and O 51
367 j	Wheeler W. A.	"	3, 5	14	M F and O 51
368 j	Wheeler Chas.	"	3, 5	14	M F and O 51
369 j	Wheeland James	"	1, 2	14	M F and O 51
370	Woodley John	Gardener	1, 2	14	M F and O 51
372 j	Wheeler T. B.	Farmer	1, 2	14	M F and T* 51

PART II.

Persons entitled to Vote at Municipal Elections only.

<i>No. on Roll. Juror.</i>	<i>NAME.</i>	<i>Occupation.</i>	<i>Lot.</i>	<i>Concession or Street.</i>	<i>P. O. Address.</i>
173	Adair David		11	14	owner 43
174	Adair Morris		11	14	owner 43
184	Bloxham M.		6	13	owner 4
200	Chambers Mrs. L.	Widow	7	13	owner 63
190	Durham M. R.	"	1	12	owner 33
187	Elliott Mrs. E.	"	4, 5	12	owner 23
223	Eadie Mrs. M. S.	"	1	13	owner 51
299	Eddy J. A.	P. M.	1	14	owner 51
219	Foster Horace		1	14	owner 51
226	Fairchild Mary	Widow	4	14	owner 51
233	Goring F. A.		*9	14	owner 31
238	Gundy Frank		1	12	owner 51
239	Gundy Mrs. James	Widow	1	12	owner 51
373	Glover Robert		1, 2	14	owner 43
250	Hooker W. E.		1	13	owner 51
320	Hunter Samuel		1	14	owner 51

	P. O. Address.
M F and O	31
M F and O	31
M F and O	31
M F and O	31
M F and O	51
M F and O	39
M F and O	51
M F and T	39
M F and O	51
M F and O	39
M F and O	51
M F and O	51
M F and O	51
M F and T	51

tions only.

	P. O. Address.
owner	43
owner	43
owner	4
owner	63
owner	33
owner	23
owner	51
owner	51
owner	51
owner	51
owner	51
owner	43
owner	51
owner	51

No. on Roll.	Nuror.	NAME.	Occupation.	Lot.	Concession or Street.	P. O. Address.
213		Johnston Mrs. B.	Widow	1	14	owner 51
252		Johnston Mrs. Mary	"	8, 9	12	owner 39
254		Lake Wm.		9	14	owner 4
204		McDougall H.		8	14	owner 57
211		Merritt I. B.		*2	13	owner 51
216		Malcolm Mrs. James	Widow	1	13	owner 51
249		Malcolm Mrs. W.		1	13	owner 51
301		Malcolm Mrs. S. B.	Widow	1	13	owner 51
354		Malcolm Mrs. A.		1	13	owner 51
263		Miller Mrs. Almeda	"	11	13	owner 31
269		Munn George		9	14	owner 31
324		Narroway A. R.		12	14	owner 21
306		Pettit Mrs. J. G.	Widow	*3	13	owner 51
309		Phillips George		1, 6	12, 13 14	owner 51
310		Phillips Fred		1, 6	12, 13 14	owner 51
329		Pettit Eliza	Widow	12	14	owner 53
314		Rand Mrs. Eliza	Widow	7, 9	12, 13	owner 39
193		Smith D. M.		1	13	owner 37
348		Smith Wallace		2	13	owner 51
291		Teggart E. W.		1	14	owner 4
256		Wheeler R. C.		3	14	owner 4
371		Walker Eliza	Widow	1	14	owner 51
374		Wade T. S.		12	14	owner 4

PART III.

Persons entitled to Vote at Elections to the Legislative Assembly Only.

No. on Roll.	Nuror.	NAME.	Occupation.	Lot.	Concession or Street.	P. O. Address.
193		Maiden Harry	Clerk	1	13	M F 51
349		Smith J. R.	Laborer	2	13	M F 51
		Republican Abraham		1	13	M. F. 51
		Republican Garrison		1	13	M. F. 51
		Halliday Howard		2	13	M. F. 51

Handwritten notes and signatures:
 M. F. 51
 M. F. 51
 M. F. 51
 M. F. 51

VOTERS' LIST, 1900.

MUNICIPALITY OF THE TOWNSHIP OF BURFORD.

POLLING SUB-DIVISION NO. 6.

Comprising Lots Thirteen to Twenty-Four, inclusive, in the Eleventh, Twelfth Thirteenth and Fourteenth Concessions.

PART NO. 1.

Persons entitled to Vote at both Municipal Elections and Elections to the Legislative Assembly.

No. on Roll. Juror.	NAME.	Occupation.	Lot.	Concession or Street.	P. O. Address.
375	j Armour George	Farmer	13, 14	10, 11	M F and O 26
379	j Boyce Joseph	"	11, 13	14	M F and O 31
380	j Bawtinheiner H.	"	16, 17	14	M F and T 31
382	Beckham F.	"	18	13	M F and O 49
384	j Beckham George	"	20	13	M F and O 40
386	j Barnes Clarence	"	23	12	M F and O 40
387	j Bradley J. W.	"	21	12	M F and T 40
389	Bowman George	"	13	12	M F and O 39
390	j Bowman Daniel	"	13	12	M F and O 39
391	j Bowman Elgin	"	13	12	M F and O 39
392	j Byers Robert	"	13	12	M F and O 39
393	j Byers Emerson	"	10, 14	11, 12	M F and O 39
394	Burtis J. W.	"	21	12	M F and O 39
395	j Burtis Edson	"	21	12	M F and O 27
396	j Burtis Marshall	"	23	12	M F and O 27
397	j Brown Harry	"	22	11	M F and O 27
400	Byers John	"	13	14	M F and T 31
455	j Bowman Walter	Labourer	13	13	M F and T 39
499	Bowman Solomon	"	14	13	M F and T 39
503	Beckham John	"	20	11	M F and T 27
548	Brown Mortimer	"	13	14	M F and T 31
580	j Butcher Alex.	"	17	11	M F and T 27
587	Belyea John	"	13	11	M F and T 39
402	Caley Thomas	Farmer	24	14	M F and O 40
403	j Caley W. J.	"	24	14	M F and O 40
404	j Caley J. B.	"	24	14	M F and O 40
405	j Cronkwright George	"	*17	14	M F and O 49

1900.
OF BURFORD.
N NO. 6.
the Eleventh, Twelfth

otions and Elec-
y.

P. O.
Address.
M F and O 26
M F and O 31
M F and T 31
M F and O 49
M F and O 40
M F and O 40
M F and T 40
M F and O 39
M F and O 39
F and O 39
F and O 39
F and O 39
F and O 27
F and O 27
F and O 27
and O 27
and T 31
and T 39
and T 39
and T 27
and T 31
and T 27
and T 39
nd O 40
nd O 40
nd O 40
nd O 49

No. on Roll.	juror.	NAME.	Occupation.	Lot.	Concession or Street.	P. O. Address.
407		Chamberlain Aaron	Physician	16	14	M F and O 49
408	j	Cooper William	Farmer	*21	13	M F and O 40
409	j	Cooper Russell	"	21	13	M F and O 40
410	j	Cooper Summers	"	21	13	M F and O 40
412	j	Carpenter James	"	13	11	M F and O 39
413		Cramer P. B.	"	23	11	M F and O 27
414	j	Cramer R. H.	Farmer	23	11	M F and O 27
527		Courtrige Freeman	Laborer	11, 14	12	M F and T 39
415		Crabb W. H.	"	13	14	M F and O 31
416		Davidson William	Farmer	16	14	M F and O 31
417	j	Davidson W. C.	"	16	14	M F and O 31
418	j	Davidson L.	"	16	14	M F and O 31
423	j	Dyckman Joseph	Blacksmith	19	11	M F and O 27
427	j	Exelby Richard	Farmer	21	14	M F and O 49
428		Exelby George	"	20	14	M F and O 49
429		Exelby Joseph	"	17	14	M F and T 31
431	j	Entwistle J. H.	"	20, 21	12	M F and O 27
432		Ford Peter	Laborer	19	11	M F and O 27
433		Freeman Albert	Farmer	14	14	M F and O 31
444		Farrell Michael	"	*15	12	M F and O 39
542		Ford Henry	Laborer	22	11	M F and T 27
475	j	Griswold George	Carpenter	16	13	M F and T 39
446		Huffman D. K.	Farmer	13	13	M F and O 39
447	j	Hainer J. W.	"	13	12	M F and O 39
448	j	Huffman J. P.	"	22	14	M F and O 39
450		Hainer Frank	Laborer	13	13	M F and O 39
451		Huffman Paul	Farmer	*13	13	M F and O 39
452	j	Huffman George	"	13	13	M F and O 39
453	j	Huffman Charles	"	13	13	M F and O 39
456	j	Hemmingway Forman	"	14	11	M F and O 39
458	j	Hannon Rufus	"	*18	11	M F and O 27
459	j	Hagetman J. A.	"	24	11	M F and O 40
460		Huffman Albert	Laborer	13	14	M F and T 31
462	j	Hemmingway J. A.	Farmer	*14	11	M F and O 25
464	j	Kelly Lemuel	"	14	14	M F and O 31
465	j	Kelly Arthur	"	14	14	M F and O 31

<i>No. on Roll.</i>	<i>Juror.</i>	<i>NAME.</i>	<i>Occupation.</i>	<i>Lot.</i>	<i>Concession or Street.</i>		<i>P. O. Address.</i>
466	j	Kelly Lewis	Farmer	14	14	M F and O	31
454	j	Loree Elgar	Laborer	13	13	M F and O	39
469	j	Lumsden William	Farmer	22	14	M F and O	49
470	j	Lee W. H.	"	13	13	M F and O	31
472	j	Lumsden John	Laborer	17	13	M F and O	40
473	j	Lee A. B.	Farmer	13	13	M F and O	39
477	j	McConachie John	"	23	14	M F and O	40
480	j	McMillan Gordon	"	15	14	M F and T	31
482	j	McInally Barkley	"	14	13	M F and O	31
483	j	McInally W. H.	"	14	13	M F and O	31
484	j	McInally Charles	"	14	13	M F and O	31
485		McIntyre Norman	"	15	13	M F and T	31
486		McIntyre Norman Jr.	"	15	13	M F and T	31
488		Minshall Wm.	"	15, 16	13	M F and O	31
489	j	Minshall J. E.	"	15, 16	13	M F and O	31
492	j	Morris Benjamin	"	19, 20	14	M F and O	49
494	j	McDowell Nelson	"	24	13, 14	M F and O	40
495	j	McDowell Martin	"	24	13, 14	M F and O	40
496	j	McInally Wesley	"	*14	13	M F and O	39
497	j	McInally Alonzo	"	14	13	M F and O	39
500	j	Morris Peter	"	*18	11	M F and O	27
501		Morris John	"	*20	12	M F and O	27
502	j	Morris George	"	20	12	M F and O	27
504	j	Moses John	"	23	12	M F and O	27
506	j	Malcolm W. E.	"	16, 17	11	M F and O	27
507	j	Malcolm Albert	"	16, 17	11	M F and O	27
510	j	Mitchell Charles	Agent	12, 13	14	M F and O	31
585		Morris George	Laborer	22	12	M F and T	27
376	j	Neil Henry	"	14	11	M F and O	41
377	j	Neil John	Farmer	14	11	M F and O	26
511	j	Norris John	"	18	14	M F and O	49
526		Oles Levi	"	11	12	M F and O	39
513	j	Penny Edwin	"	19, 20	13	M F and O	49
514	j	Penny Robert	"	19, 20	13	M F and O	49
515	j	Poole George	"	21	14	M F and O	40
516	j	Poole Thomas	"	22	13	M F and O	40

P. O. Address.		No. on Roll.	Juror.	NAME.	Occupation.	Lot.	Concession or Street.	M F and O	P. O. Address.
and O	31	517	j	Poble Samuel	Farmer	*24	13	M F and O	40
and O	39	518	j	Poole Chauncy	"	23	13	M F and O	40
and O	31	519	j	Poole Thos. Jr.	"	24	13	M F and O	40
and O	40	520	j	Pierce Blake	"	22	12	M F and O	27
and O	39	522	j	Poole John	"	21	13	M F and O	40
and O	40	525	j	Phipps J. A.	"	14	12	M F and O	39
and O	40	528		Powell Benjamin	Merchant	*19	11	M F and O	27
and T	31	529	j	Patterson W. A.	Farmer	15	11	M F and O	39
and O	31	534	j	Ryckman M.	"	19	14	M F and T	49
and O	31	535	j	Ryckman James	"	19	14	M F and T	49
and T	31	537	j	Robinson W. F.	"	21	11	M F and O	27
and O	31	538	j	Robinson J. B.	"	21	11	M F and O	27
and O	31	539		Rush Nicholas	"	22	11	M F and O	27
and O	49	540	j	Rush Francis	"	22	11	M F and O	27
and O	40	541	j	Rush Nelson	"	22	11	M F and O	27
and O	40	543	j	Radford Samuel	"	24	11	M F and O	27
and O	39	545	j	Robinson Wm.	"	18	11	M F and O	27
and O	39	546	j	Robinson Francis	"	21	11	M F and O	27
and O	39	547		Robertson John	"	13	14	M F and O	31
and O	27	381	j	Shillington Charles	Laborer	16, 17	14	M F and T	31
and O	27	463	j	Sharp Wm.	"	13	10	M F and T	26
and O	27	549		Swayze Albert	Carpenter	16	14	M F and T	49
and O	27	551	j	Shillington Robert	Farmer	17	13	M F and T	40
and O	27	553		Smallman Alfred	Music Teacher	13	12	M F and O	39
and O	31	554	j	Savage Solomon	Farmer	14	12	M F and O	39
and T	27	555	j	Scott John	"	19	12	M F and O	27
and O	41	556		Sweazy S. C.	"	19	11	M F and O	27
and O	26	557	j	Sweazy Freeman	"	19	11	M F and O	27
and O	49	558	j	Singer J. W.	"	24	12	M F and T	40
and O	39	560	j	Shillington Robert	"	*15	11	M F and O	26
and O	49	561	j	Shillington John H.	"	15	11	M F and O	26
and O	49	563	j	Savage George	"	20	11	M F and O	27
and O	49	564	j	Savage Melvin	"	20	11	M F and O	27
and O	40	583	j	Sims Andrew	Laborer	20	11	M F and T	27
and O	40	531	j	Squance James	"	15	11	M F and T	39

<i>No. on Roll. Juror.</i>	<i>NAME.</i>	<i>Occupation.</i>	<i>Lot.</i>	<i>Concession or Street.</i>	<i>P. O. Address.</i>
566	Utter Daniel	Blacksmith	12, 13	12	M F and O 39
567	j Utter W. H.	Farmer	12, 13	12	M F and O 39
568	Utter David	"	11, 13	12	M F and O 39
385	j Winegardner W. O.	"	20	13	M F and T 40
570	Wrigglesworth Thos.	"	20	14	M F and T 49
572	j Wood Thos.	"	18	14	M F and O 49
573	Wood Eph.	"	18	14	M F and T 49
575	Whittaker L. T.	Carpenter	15	13	M F and O 31
576	Winegardner J. L.	Farmer	18	13	M F and O 31
577	j Wheatley Abram	Laborer	20	13	M F and O 40
578	Witts Cyrus	Farmer	17	12	M F and O 27
579	j Witts Wm.	"	17, 18	11, 12	M F and O 27
581	White John	Laborer	17	11	M F and O 27
582	j Wright Frank	Farmer	*20	11	M F and O 27
584	j Wright Alex.	"	*22	12	M F and O 27
586	j Wier John	"	*13	11	M F and O 39
588	j Young W. L.	"	15	12	M F and O 39
591	j Yates J. L.	Lumberman	*19	11	M F and O 27
592	Yates C. F.	Farmer	*19	11	M F and O 27

PART II.

Persons entitled to Vote at Municipal Elections only.

<i>No. on Roll. Juror.</i>	<i>NAME.</i>	<i>Occupation.</i>	<i>Lot.</i>	<i>Concession or Street.</i>	<i>P. O. Address.</i>
378	Addison Byron		18	13	owner 40
398	Brown Mrs. W. G.	Widow	22	11	owner 27
399	Bothwell John		16	11	owner 41
493	Bowman Mrs. E.	Widow	12, 20	14	owner 31
476	Barker I. H.	Executor	16	12	owner 40
406	Cronkwright Mrs. H.	Widow	17	14	owner 49
411	Carroll James		22	13	owner 40
796	Carroll Charles		16	12	owner 40
490	Campbell David		16	13	owner 4
795	Cornell Albert		16	12	owner 40
422	Dyckman Sydney	Carpenter	18	13	owner 40
425	Derbyshire Harvey		16	11	owner 40
426	Dellar Fred.		17	12	owner 40
571	Exeiby Walker		20	14	owner 4
445	Farrell John		15	12	owner 39
491	Foster Geo.		15	13	owner 4

P. O. Address.		No. on Roll.	Juror. NAME.	Occupation.	Lot.	Concession or Street.	P. O. Address.
and O	39	797	Gillam John		16	12 owner	40
and O	39	447	Hutchinson Mark		23	14 owner	40
and O	39	457	Hemingway W. M.		14	12 owner	40
ard T	40	467	Kelso John		20	13 owner	40
and T	49	530	Lee D. M.		15	11 owner	48
and O	49	401	Markle L. B.		13	14 owner	44
and O	31	478	McConachie W. S.		23	14 owner	40
and O	31	498	McInally Mrs. S.	Widow	14	13 owner	39
and O	40	505	Mason Willard		24	11 owner	41
and O	40	509	McLees J. H.		16	11 owner	8
and O	27	533	Mott Mrs. Alice	Widow	24	12 owner	40
and O	27	559	Moore W. S.		24	12 owner	40
and O	27	544	Nellis J. H.		18	12 owner	60
and O	27	481	Oswold Mrs. A.	Widow	15	14 owner	2
and O	27	512	Poole Henry		21	14 owner	49
and O	39	521	Pierce Arthur		22	12 owner	15
and O	39	523	Palmer Elgin		20	13 owner	40
and O	39	524	Pipe John		22	13 owner	40
and O	27	574	Purdy Dennis		18	14 owner	4
and O	27	388	Roswell Mrs. M. A.	Widow	21	12 owner	60
and O	27	479	Shillington James	Guardian	23	14 owner	38
and O	39	550	Smith Joseph		16	14 owner	57
and O	39	552	Summerhays J. R.		17	13 owner	4
and O	39	565	Trefrey Chas.	Executor	16	12 owner	29
and O	27	461	VanEvery Louis	Widow	13	14 owner	28
and O	27	536	VanValkenburg H.		19	14 owner	40
and O	27	430	Whitfield Fred.		17	14 owner	17
and O	41	508	Woodyatt Thos.		16	11 owner	4
and O	31	569	Watson Mrs. Jacob	Widow	21	14 owner	49
and O	40	589	Young Elizabeth		15	12 owner	39
and O	49	590	Young Janet		15	12 owner	39

PART III.

Persons entitled to Vote at Elections to the Legislative Assembly Only.

P. O. Address.		No. on Roll.	Juror. NAME.	Occupation.	Lot.	Concession or Street.	P. O. Address.
40	40	383	Boland Patrick	Laborer	18	14 M F	49
40	40		<i>Qualby Arthur</i>		17	14 M F	31
4	4	419	Dedicoat William	"	15	13 M F	31
39	39	420	Dedicoat Thomas	"	15	13 M F	31
4	4	421	Dedicoat John	"	15	13 M F	31
			<i>Nils John</i>		14	11 M F	31
			<i>Knight Harvey</i>	"	13	14 M F	31
			<i>Wood Lemuel</i>		12	13 M F	31

VOTERS' LIST, 1900.

MUNICIPALITY OF THE TOWNSHIP OF BURFORD.

POLLING SUB-DIVISION NO. 7.

Comprising Lots Thirteen to Twenty-Four, inclusive, in the Eighth, Ninth and Tenth Concessions.

PART NO. 1.

Persons entitled to Vote at both Municipal Elections and Elections to the Legislative Assembly.

No. on Roll.	NAME.	Occupation.	Lot.	Concession or Street.	P. O. Address.
594	Avey Wm. T.	Farmer	17	9	M F and O 26
595	Avey Wm.	"	17	9	M F and O 26
599	<i>Avey Norman</i> Armstrong Wm.	"	24	8	M F and T 41
601	Allen C. H.	"	*14	8	M F and O 26
602	Allen Walter	"	14	8	M F and O 26
799	Allen Marshall	"	21	8	M F and T 41
603	Allen W. R.	Gardener	21	9	M F and O 41
604	Allen Harry	"	21	9	M F and O 41
605	Allen Frank	"	21	9	M F and O 41
607	Avey Albert	Laborer	24	9	M F and T 41
710	Addison Charles	Farmer	19	10	M F and O 41
611	Botwright Robert	"	22, 23	8	M F and T 41
612	Botwright Charles	"	22, 23	8	M F and T 41
614	Bennett W. C.	Lumberman	*13	8	M F and O 26
616	Bridge Wm.	Farmer	22	10	M F and O 41
618	Bridge Edmund	Laborer	23	10	M F and O 41
619	Boyd Joseph	Farmer	16, 17	9	M F and O 26
620	Boyd Hugh C.	"	16, 17	9	M F and O 26
621	Bennett W. H.	"	13, 14	9	M F and O 26
622	Bennett H. J.	"	13, 14	9	M F and O 26
623	Bennett W. D.	"	*15	9	M F and O 26
718	Clement James	"	13, 14	10	M F and O 26
719	Cannell John	"	15	10	M F and O 26
720	Cannell J. T.	"	15	10	M F and O 26
721	Curry Cornelius	"	19	9	M F and O 41
723	<i>Curry Adm</i> Clement Samuel	"	14	10	M F and O 26
734	Coon W. A.	"	*18	9	M F and O 41

No. on Roll.	Juror.	NAME.	Occupation.	Lot.	Concession or Street.	P. O. Address.
735	j	Cameron J. R.	Farmer	24	8	M F and T 41
737	j	Carpenter H.	"	17	8	M F and O 26
738	j	Carpenter Alfred	"	17	8	M F and O 26
739		Cavan Samuel	Mail Driver	24	9	M F and T 41
740	j	Clement Geo.	Farmer	13, 14	9, 10	M F and O 26
742		Casner A. W.	Laborer	13	9	M F and T 26
743		Casner F. H.	"	13	9	M F and T 26
624		Dougherty James sr.	Farmer	16	9	M F and O 26
625	j	Davis Francis	"	24	10, 11	M F and O 41
627	j	Dougherty J. W.	"	21	10	M F and O 41
628	j	Dean Valentine	"	18	10	M F and O 27
629		Diver Wm.	Laborer	19	8	M F and T 41
631	j	Dean Wesley	Farmer	14	9	M F and T 26
632		Dean Levi	"	14	9	M F and O 26
800	j	Elliott W. J.	"	22	9	M F and O 41
635		Force J. D.	"	22	9	M F and O 41
636		Fox Thos.	Laborer	22	10	M F and O 41
637		Geddy Thomas	Blacksmith	13	9	M F and O 26
639	j	Hartley Stephen	Farmer	23	10	M F and O 41
641	j	Hartley Henry	"	23	10, 11	M F and O 41
642	j	Hartley Miles	"	23	10, 11	M F and O 41
643		Hammond Wm.	"	15	10	M F and O 26
644	j	Hammond Thos.	"	15	10	M F and O 26
645	j	Hammond W. J.	"	16	10	M F and O 26
647	j	Hartley Anxious	"	16, 17	9, 10	M F and O 26
648		Hunter Harry	Mechanic	24	8	M F and T 41
650		Hanson Thos.	Farmer	13, 14	7, 8	M F and O 26
651	j	Hanson Geo.	"	13, 14	7, 8	M F and O 26
652	j	Hanson Thos. jr.	"	13, 14	7, 8	M F and O 26
653	j	Hanson Amos	"	13, 14	7, 8	M F and O 26
654	j	Hall J. R.	"	23, 24	9, 10	M F and O 41
655	j	Hall Clarence	Laborer	23	10	M F and O 41
657		Haight Isaac	Gent.	23	10	M F and O 41
659		Haight Mortimer	Physician	23	10	M F and O 41
660	j	Hart David	Farmer	23, 24	9, 10	M F and O 41
661	j	Hartley Wm.	Wagon Maker	24	10	M F and O 41

R.FORD.

D. 7.

th, Ninth

and Elec-

P. O. Address.

26

26

41

26

26

26

26

41

41

41

41

41

41

41

41

41

41

41

41

41

26

41

41

41

26

26

26

26

26

26

26

26

26

26

26

26

41

41

41

26

41

41

No. on Roll.	Juror.	NAME.	Occupation.	Lot.	Concession or Street.	P. O. Address.
662	j	Hartley W. J.	Cheese Maker	24	10	M F and O 41
663		Hill John	Farmer	24	9, 10	M F and O 41
664	j	Hill Hiram		24	9, 10	M F and O 41
669	j	Johnston J. A.	Farmer	24	10	M F and T 41
670	j	Johnston B. G.	"	24	10	M F and T 41
665	j	King James	Laborer	24	9	M F and T 41
671		Kelly Philip	Farmer	23	9	M F and O 41
672	j	Lowes Thos.	"	23	9	M F and T 41
673	j	Lampman Freenan	"	20	10	M F and T 41
675		Lampman Alvah	"	22	9	M F and O 41
676		Lefter Marshall	Post Master	24	10	M F and O 41
677		Lockyear Thos.	Laborer	24	9	M F and O 41
		<i>Lockyear Thomas</i>		22	9	<i>M.F. J 41</i>
678	j	Miles Geo.	Farmer	20	9	M F and O 41
680	j	Manuel Thos.	Laborer	20	9	M F and T 41
681	j	Mason Charles	Farmer	17	10	M F and O 41
682	j	Mason A. C.	"	17	10	M F and O 41
683	j	Muir J. H.	"	*19	9	M F and O 41
684		Murray Thos.	"	19	8	M F and O 41
		<i>Malechin Robt Station Agent 14</i>		10		<i>M.F. J 26</i>
		<i>Murray James</i>	"	*19	8	M F and O 41
		<i>McClellan John</i>	"	*22	9	M F and O 41
687	j	McClellan George	"	22	8	M F and O 41
688	j	McClellan Wallace	"	22	8	M F and O 41
689	j	McClellan Thos.	"	22	8	M F and O 41
690		Maybee John	Laborer	21	8	M F and T 41
691	j	McDowell G. E.	Farmer	24	8	M F and O 41
692	j	Metcalf Delbert	"	18	8	M F and T 13
694	j	Murray John	"	19	8	M F and O 13
696	j	Marshall Jonathan	"	13, 14	8	M F and O 20
697		Mogg W. H.	Laborer	22	10	M F and O 41
700	j	McKenzie Robert	Farmer	22	10	M F and O 41
701	j	McKenzie R. M.	"	22	10	M F and O 41
702	j	McKenzie John	"	22	10	M F and O 41
703		Milmine James	Cheesemaker	13	10	M F and T 26
775		Morgan James	Farmer	2	8	M F and O 41
705	j	Oles Isaac	"	19, 20	10	M F and O 41
706	j	Oles H. S.	"	19, 20	10	M F and O 41

<i>P. O. Address.</i>	<i>No. on Roll.</i>	<i>Juror.</i>	<i>NAME.</i>	<i>Occupation.</i>	<i>Lot.</i>	<i>Concession or Street.</i>	<i>P. O. Address.</i>
41	666	j	Palmer J. W.	Laborer	24	10	M F and T 41
41	709		Patterson Chas.	Farmer	19	10	M F and O 41
41	711	j	Place J. W.	"	16	8	M F and T 26
41	713	j	Patterson James	Merchant	22	9, 10	M F and O 41
41	714	j	Patterson T. E.	"	22	9, 10	M F and O 41
41	716	j	Palmer Elijah	Stone Mason	24	10	M F and O 41
41	717		Palmer W. E.	"	24	9	M F and O 41
41	745	j	Poole George A.	Laborer	24	9	M F and O 41
41	748	j	Regan John	Farmer	15, 16	10	M F and O 26
41	749	j	Rice J. A.	"	21	9	M F and O 41
41	750		Ryder J. F.	"	13	8	M F and O 26
41	615		Ryder Benjamin	"	13	9	M F and O 26
41	741	j	Rathbun Charles	"	13	9	M F and O 26
41	751	j	Sims Thos.	"	20, 21	9	M F and O 41
41	752		Secord David	Carpenter	20	9	M F and O 41
41	753	j	Soper Geo.	Farmer	15	10	M F and T 26
41	755	j	Smith Thos.	Laborer	18	10	M F and T 41
41	757	j	Simmons Marshall	Farmer	24	9	M F and O 41
41	758	j	Simmons Wm.	"	24	9	M F and O 41
41	759	j	Swears John	"	15	8	M F and O 13
41	760		Secord Wm.	"	16	8	M F and T 13
41	762		Secord Philip S.	"	18	8	M F and O 13
41	763	j	Secord Lewis	"	18	8	M F and O 13
41	764	j	Secord Jerry	"	18	8	M F and O 13
13	765		Secord Alex.	"	18	8	M F and O 41
13	766	j	Secord F. W.	"	18	8	M F and O 41
26	767	j	Secord J. A.	"	18	8	M F and O 41
41	769		Shillington Joseph	Laborer	24	10	M F and O 41
41	770		Steedman Abram	Tailor	13	9	M F and O 26
41	772	j	Tree John	Farmer	23	8	M F and O 41
41	773	j	Tree James	"	23	8	M F and O 41
26	774	j	Tree Wallace	"	23	8	M F and O 41
41	776		Wilson John	"	17	9	M F and O 26
41	777		Wilson Henry	"	17	9	M F and O 26
41	778	j	Wright James	"	15	9	M F and O 26
41	779		Wedge John	Mail Driver	15	9	M F and T 26

<i>No. on Roll. Juror.</i>	<i>NAME.</i>	<i>Occupation.</i>	<i>Lot.</i>	<i>Concession or Street.</i>	<i>P. O. Address.</i>
795 j	Will Francis	Farmer	21	9, 10	M F and O 41
787 j	Wallace Robert	"	19, 20	8	M F and T 41
788 j	Wallace Robert jr.	"	19, 20	8	M F and T 41
789 j	Wallace A. W.	Agent	19, 20	8	M F and T 41
790 j	Wallace H. J.	"	19, 20	8	M F and T 41
736	Yeager Lewis	Farmer	24	8	M F and O 27
792	Yates Wm.	"	16, 20	10, 12	M F and O 27
793 j	Yates A. W.	"	16, 20	10, 12	M F and O 27
794 j	Zinn John	"	20	8	M F and O 41

PART II.

Persons entitled to Vote at Municipal Elections only.

<i>No. on Roll. Juror.</i>	<i>NAME.</i>	<i>Occupation.</i>	<i>Lot.</i>	<i>Concession or Street.</i>	<i>P. O. Address.</i>
593	Allen Mrs. J. O.	Widow	21	9	owner 41
598	Apps Mrs. C. O.	"	18	9	owner 48
606	Allen Fred	"	21	9	owner 4
609	Batton John	"	24	10	owner 41
617	Bridge Mrs. Isabella	Widow	22	10	owner 41
778	Casler James	"	24	9	owner 60
783	Curry Aden	"	19	9	owner 41
783	Churchill Chas.	"	21	10	owner 4
634	Edwards Wm.	"	16	10	owner 4
704	Farrington I. L.	"	13	10	owner 40
600	Hanmer Hugh C.	"	24	8	owner 40
640	Hartley Mrs. John	Widow	23	10, 11	owner 41
646	Hartley Caroline	"	16, 17	9, 10	owner 26
658	Haight Edmund	"	23	10	owner 56
708	Jones Wm.	"	17	9	owner 32
668	Johnston Mrs. Jane	Widow	24	10	owner 41
611	Lockyear Mrs. Thos.	"	24	10	owner 41
613	Muir J. T.	"	22, 23	8	owner 40
679	Miles Mrs. Rachel	Widow	20	9	owner 41
698	McCurdy Angeline	"	22	10	owner 41
699	McCurdy Annie	Spinster	22	10	owner 41
712	Milaney M.	"	16	8	owner 4
756	Marsh Pennington	"	*18	10	owner 40
784	McClellan Wm.	"	21	10	owner 10

<i>No. on Roll. Juror.</i>	<i>NAME.</i>	<i>Occupation.</i>	<i>Lot.</i>	<i>Concession or Street.</i>	<i>P. O. Address.</i>
746	Poole Mrs. Isabella	Widow	24	9	owner 41
747	Plowman J. W.		24	9	owner 4
761	Plant Albert		16	8	owner 13
630	Secord Stephen		19	8	owner 34
768	Schooley Keziah	Widow	24	9	owner 41
771	Sheehan I. A.		20	9	owner 28
780	Scroggie Ed.		15	9	owner 35
744	Taylor Lorinda	Widow	13	9	owner 13
781	Will Mary J.	"	21	10	owner 41
782	Will Geo.		21	10	owner 28
783	Will John R.		21	10	owner 41
786	Walker J. B.		21	10	owner 4

PART III.

**Persons entitled to Vote at Elections to the Legislative
Assembly Only.**

<i>No. on Roll. Juror.</i>	<i>NAME.</i>	<i>Occupation.</i>	<i>Lot.</i>	<i>Concession or Street.</i>	<i>P. O. Address.</i>
626	Jefferson Edward	Laborer	2	10, 11	M F 41
667	Palmer Wm.	"	24	10	M F 41

VOTERS' LIST, 1900.

MUNICIPALITY OF THE TOWNSHIP OF BURFORD.

POLLING SUB-DIVISION NO. 8.

Comprising Lots Thirteen to Twenty-Four, inclusive, in the Fifth, Sixth and Seventh Concessions.

PART NO. I.

Persons entitled to Vote at both Municipal Elections and Elections to the Legislative Assembly.

No. on Roll. Juror.	NAME.	Occupation.	Lot.	Concession or Street.	M F and O	P. O. Address.
555	Aulsebrook Geo.	Carpenter	16	5, 6	M F and O	13
556	Aulsebrook J. H.	Agent	16	5, 6	M F and O	13
557	j Armstrong Adam	Farmer	*23	5	M F and O	13
558	j Armstrong Christopher	"	23	5	M F and O	13
559	j Armstrong Malcclm	"	24	6	M F and O	13
560	Brown Charles	Blacksmith	15	5	M F and O	13
561	Brown Harvey	"	15	5	M F and O	13
562	Brown Wm.	Laborer	15	5	M F and O	13
563	j Bates Wm.	Farmer	*24	5	M F and O	59
565	j Bonney Wm.	"	15	7	M F and O	26
566	<i>Bonney John</i>		15	7	<i>M-F O</i>	26
567	<i>Bonney Chas.</i>		15	7	<i>M-F O</i>	26
568	j Clark Wm.	"	24	5	M F and O	59
569	j Chant John A.	"	17	6	M F and T	13
569	j Chrysler Ernest	"	14	7	M F and O	26
570	j Carter Wm.	"	13	5, 6	M F and O	13
572	j Costin John F.	"	16, 17	5	M F and O	13
573	j Cornish James	Hotel Keeper	16	6	M F and O	13
575	j Clement John W.	Farmer	19	8	M F and O	41
576	j Clement Charles	"	19	8	M F and O	41
577	j Clement Wm.	"	*20	7	M F and O	41
578	j Coakley Wm.	"	*16	7	M F and O	13
614	j Chant Joseph	"	14, 15	6	M F and T	13
579	Dean John	"	17	7	M F and O	13
580	j Dean Ephraim	"	17	7	M F and O	13
581	j Dawes Joseph	"	13	6, 7	M F and O	26
639	Denby Frank	"	16	6	M F and O	13
582	j Elliott Franklin	"	14	5	M F and O	13

<i>No. on Roll. Juror.</i>	<i>NAME.</i>	<i>Occupation.</i>	<i>Lot.</i>	<i>Concession or Street.</i>	<i>P. O. Address.</i>
585	Fox John	Farmer	14	5	M F and O 13
695	Force Vanransellar	Gent.	16	6	M F and T 13
587	j Giles Frank	Farmer	*17	7	M F and O 13
589	Hanmer John	"	24	7	M F and O 41
590	j Howey John	"	19	7	M F and O 13
591	Howey James	"	19	7	M F and O 13
592	Holden Robert	Laborer	15	5	M F and O 13
593	Hilborn John H.	Farmer	13	5	M F and O 13
596	j Howey John R.	"	18	7	M F and O 13
597	j Howey John J.	"	18	7	M F and O 13
641	j Hall Charles	Laborer	19	6	M F and T 13
600	j Johnston Alex.	Farmer	19, 20	6	M F and O 13
601	j Johnston Peter	"	19, 20	6	M F and O 13
602	j Johnston John	"	19, 20	6	M F and O 13
603	Kneal Edward	Butcher	17	5	M F and O 13
604	Kneal Albert	"	17	5	M F and O 13
605	Kelly Charles	Wagon Maker	15, 16	6	M F and O 13
606	j Kinsella Jerome	Thresher	16	6	M F and O 13
607	j Ludlow Geo.	Merchant	16	5	M F and O 13
608	Ludlow Abraham	"	16	5	M F and O 13
611	Lawrason Titus	Farmer	15, 16	5, 6	M F and O 13
615	Laurence Jacob	"	*15	5	M F and O 13
618	j Mason Wm. T.	"	24	7	M F and O 41
619	j Mason Joseph	"	24	7	M F and O 41
621	j Milmine Wm.	"	13, 14	6	M F and O 13
622	j McIntyre Malcolm	"	20, 21	6	M F and O 13
623	j McIntyre Malcolm jr.	"	20, 21	6	M F and O 13
624	j McIntyre Christopher	"	20, 21	6	M F and O 13
625	McIntyre Alex.	"	22	6	M F and O 13
626	Milmine Daniel	Laborer	14	6	M F and O 13
627	McLean Daniel	"	14	6	M F and O 13
628	j McKay Robert	Farmer	*12	4	M F and O 13
666	j McKie Geo.	Cheese Maker	17	5	M F and T 13
631	j Noyce Harvey	Farmer	13	7	M F and O 26
633	Noyce Abraham	"	14	6	M F and O 13

<i>No. on Roll. Juror.</i>	<i>NAME.</i>	<i>Occupation.</i>	<i>Lot.</i>	<i>Concession or Street.</i>	<i>P. O. Address.</i>
41	686 Swears Jonathan	Thresher	13	6	M F and O 13
26	687 j Swears Franklin	Farmer	13	6	M F and O 13
41	688 j Shoemaker Lewis	"	*17	5	M F and O 13
41	690 Stephenson Richard	"	18	5	M F and O 13
13	692 Stephenson John E.	Merchant	17	5	M F and T 13
13	584 j Tougher Lafayette	Farmer	21	6	M F and T 13
41	691 j Taylor F. W.	"	*21	5	M F and O 13
41	693 j Taylor Geo.	"	21	7	M F and O 41
41	696 Wallace John	"	*23	7	M F and O 13
41	697 Wallace Wm.	"	23	7	M F and O 13
13	698 Wilson Thomas	"	23	7	M F and O 13
13	700 j Wilson Wm.	"	23	7	M F and O 13
13	701 j Weir Alex.	"	19	5	M F and O 13
13	702 j Weir John	"	20	5	M F and O 13
13	704 j Warboys Wesley	"	16, 17	5	M F and O 13
13	705 Wallace Samuel	Carpenter	18	5	M F and O 13
26	706 j Warboys Wm. H.	Farmer	16, 17	4 5	M F and O 13
26	707 j Weir Charles	"	20	5	M F and O 13

PART II.

Persons entitled to Vote at Municipal Elections only.

<i>No. on Roll. Juror.</i>	<i>NAME.</i>	<i>Occupation.</i>	<i>Lot.</i>	<i>Concession or Street.</i>	<i>P. O. Address.</i>
13	564 Bonney Fanny	Widow	15	7	owner 26
13	567 Chant John		17	6	owner 40
13	571 Costin Thos. D.		16, 17	5	owner 13
13	574 Clement Mary	Widow	*19	8	owner 41
13	609 Force John		16	5	owner 46
13	588 Giles Matilda	Widow	17	7	owner 13
13	594 Howey Samuel		18	5	owner 56
13	599 Johnston Matilda	Widow	19, 20	6	owner 13
13	629 Kitchen Wm.		12	5	owner 4
13	610 Lounsbury Mary	Widow	15	6	owner 13
13	612 Lounsbury Morris		14, 15	6	owner 38
13	613 Lounsbury Elmer		14, 15	6	owner 42
13	616 Lawrence Henry		15	5	owner 4

No. on Roll. Juror.	NAME.	Occupation.	Lot.	Concession or Street.		P. O. Address.
683	McLean Angus		14	6	owner	13
649	Read Sarah	Spinster	17	5	owner	13
653	Radford Catherine	Widow	18	5	owner	13
667	Stephenson Lucinda	"	16	6	owner	13
672	Smith Elizabeth	"	23	6	owner	13
673	Smith Arthur		22	5	owner	4
678	Second Jane	Widow	18, 19	7	owner	13
694	Tougher Mary	"	16	6	owner	13
670	Weir Mariah		20	5	owner	40
699	Wilson Agnes	"	20	6	owner	13
703	Warboys Rachel	"	16, 17	5	owner	13

PART III.

Persons entitled to Vote at Elections to the Legislative Assembly Only.

No. on Roll. Juror.	NAME.	Occupation.	Lot.	Concession or Street.		P. O. Address.
583	Farrell Andrew	Laborer	21	7	M F	41
595	Hall Wm.	"	20	6	M F	13
598	Idle Thomas	"	13	5	M F	13
617	Lawrence Alex.	"	15	5	M F	13
620	Mullin Milton	"	16	6	M F	13
637	Peckham Daniel	"	17	5	M F	13
638	Peckham Albert	"	17	5	M F	13
650	Robb Andrew D.	Minister	17	5	M F	13
656	Rhodes Matthew	Carpenter	16	7	M F	13
680	Shoemaker Charles	Laborer	18	7	M F	13

VOTERS' LIST, 1900.

MUNICIPALITY OF THE TOWNSHIP OF BURFORD.

POLLING SUB-DIVISION NO. 9.

Comprising Lots Thirteen to Twenty-Four, inclusive, in the First, Second, Third and Fourth Concessions.

PART NO. I.

Persons entitled to Vote at both Municipal Elections and Elections to the Legislative Assembly.

No. on Roll.	Juror.	NAME.	Occupation.	Lot.	Concession or Street.	P. O. Address.
708	j	Andrews Thomas	Farmer	24	1	M F and O 25
827	j	Armstrong Wm.	"	23	1	M F and T 25
785		Atchison Walter	"	18	4	M F and T 25
713	j	Buckborough Wentworth	Merchant	19	1	M F and O 25
713	j	Barker John	Farmer	24	2	M F and O 25
718		Brooks Robert	"	18, 19	2	M F and O 25
719	j	Brooks Andrew	"	18, 19	2	M F and O 25
722	j	Burns Stephen	"	13	1	M F and T 47
726	j	Brooks John R.	"	17, 18	1	M F and O 25
727	j	Brooks John	"	17	3, 4	M F and O 13
728		Bugbee Norman	"	13	3	M F and O 47
729	j	Brooks Thos. H.	"	13	3	M F and O 47
730	j	Bennett W. J.	"	24	3	M F and O 22
811	j	Bertrand Arthur	"	14	4	M F and T 13
873	j	Branton Thos.	"	21	3	M F and O 25
731		Commin Elijah T.	"	21	1	M F and O 25
732	j	Costin Wm.	"	22	2	M F and O 25
733	j	Costin Thomas	"	21, 22	2	M F and O 25
734	j	Cooper Arthur H.	"	23, 24	2	M F and T 25
740	j	Cochrane Wm.	"	17	3	M F and O 25
742	j	Crozier Wm.	"	16	4	M F and O 47
744	j	Cochrane John	"	16, 17	3	M F and O 25
765	j	Cromell Samuel	"	20	4	M F and T 13
820	j	Conebeare Thos. H.	"	22	4	M F and T 13
821	j	Conebeare Samuel	"	22	4	M F and T 13
747		Doran Peter	"	16	3, 4	M F and O 13
748	j	Doran Blackwell	"	16	3, 4	M F and O 13

<i>No. on Roll.</i>	<i>Juror.</i>	<i>NAME.</i>	<i>Occupation.</i>	<i>Lot.</i>	<i>Concession or Street.</i>	<i>P. O. Address.</i>
749		Davis John	Farmer	14	4	M F and O 13
759	j	Day Merritt	"	14	3	M F and T 47
750	j	Everett Judson	"	20	1	M F and O 25
751		Ferguson Alex.	"	22	1	M F and O 25
752	j	Fredenburg John	"	23	1	M F and O 25
753		Force Noah	"	*13	3	M F and O 47
754	j	Force Wm. B.	"	13	3	M F and O 47
755	j	Force James N.	"	13	3	M F and O 47
756	j	Force Leonidas	"	13, 14	2	M F and O 47
757	j	Force W. J.	"	14	2	M F and O 47
758	j	Force Thos.	"	*15	3	M F and O 47
760	j	Force Wm. T.	"	*13	4	M F and O 47
761	j	Force Henry	"	13	4	M F and O 47
762	j	Force Thomas	"	13	4	M F and O 47
763	j	Farrington James	"	*21	4	M F and O 13
766	j	Force John J.	"	*13	3	M F and O 47
767	j	Force Cicero	"	*13	4	M F and O 47
768		Griggs Walter	Laborer	19	1	M F and O 25
769		Grigg Wm.	"	19	1	M F and O 25
770		Gregor Peter	Farmer	18	2	M F and O 25
771	j	Gregor Charles F.	"	18	2	M F and O 25
772		Griggs John	"	15	1, 2	M F and O 47
773		Griggs Geo.	"	15	1, 2	M F and O 47
775	j	Hyde Geo. T.	"	17	2	M F and T 47
776		Hillier Geo.	"	23	1	M F and O 25
778		Harley James	"	24	3	M F and O 59
779	j	Harley Ernest	"	24	3	M F and O 59
780		Hamilton David	"	19	2	M F and O 25
781	j	Hugo Henry	"	23	2	M F and O 25
783	j	Haney John	Brick Maker	15	1	M F and O 47
784	j	Haney Wm.	"	15	1	M F and O 47
882	j	Herbert Wm.	Farmer	21	4	M F and T 13
883	j	Herbert George	"	21	4	M F and T 13
786	j	Johnston Wm. A	"	23, 24	1	M F and O 25
788		Kennedy Wm.	"	22	3	M F and O 25
789	j	Kennedy Adam	"	22	3	M F and O 25

*No. on
Roll.*

790
791
792
793
849
850
794
799
803
804
805
710
806
807
808
809
810
811
812
813
814
815
816
817
822
830
823
723
746
764
795
796
824
825
828
829
830
832
833

No. on Roll.	Juror.	NAME.	Occupation.	Lot.	Concession or Street.	P. O. Address.
13		Kinsella Marcus	Farmer	14	3	M F and O
47	j	Kipp Fred	"	16, 17	1	M F and O
25		Kipp Geo.	"	16, 17	1	M F and O
25		Kipp David	"	13	1	M F and O
47		Kimpart Frank	Stone Mason	15	1, 2	M F and O
47		Kimpart Charles	Farmer	15	1, 2	M F and O
47	j	Loudon Wm.	"	15	1	M F and O
47	j	Lockhart James	"	18	3	M F and O
47	j	Lounsbury Mahlon	Miller	14	3	M F and O
47	j	Lawrence Albert	Farmer	13	2	M F and O
47	j	Lawrence Richard C	"	15, 16	4	M F and O
47	j	Muma Benjamin	"	24	2	M F and T
47		Mercer Wm.	Laborer	19	1	M F and O
13	j	McCrinkle David	Farmer	24	1	M F and O
	j	McWebb Clyde	"	22	1	M F and O
47	j	Maus Daniel	"	24	1	M F and O
47	j	McConnell James	"	22	3	M F and O
25		<i>McConnell Barnum</i>	"	22	3	M F and O
25		McConnell Michael	"	22	3	M F and O
25		Myers Charles	"	14	1	M F and O
25		Muir Thomas	"	*21	2	M F and O
25	j	Muir John H.	"	21	2	M F and O
47	j	Muir Albert	"	21	2	M F and O
47	j	Muir Alan B.	"	21, 22	4	M F and O
	j	McIntyre Charles	"	14, 15	2	M F and T
47	j	Oliver James	"	19	2, 3	M F and O
59	j	Pellow James	"	13	1	M F and T
59		Patterson Geo.	Laborer	15	4	M F and T
55		Pottruff Geo.	"	21	5	M F and T
55	j	Padfield James	Farmer	15	2	M F and T
7	j	Padfield Geo.	"	15	2	M F and T
7		Peppers Geo.	"	23	3	M F and O
3	j	Peppers Robert	"	23	3	M F and O
3		Pottruff Peter	"	14, 15	2	M F and O
5	j	Pottruff Allan	"	14, 15	2	M F and O
	j	Parkhill Wm.	"	17	2	M F and O
5	j	Parkhill Geo.	"	*17	4	M F and O
5		Potter John	"	23	4	M F and T

No. on Roll.	juror.	NAME.	Occupation.	Lot.	Concession or Street.	P. O. Address.
743		Raymond Peter	Farmer	17	1	M F and T 25
834		Reid John	"	17	4	M F and O 13
835	j	Reid Charles	"	17	4	M F and O 13
836		Richardson John	"	24	4	M F and O 59
837		<i>Ralph Julius</i> Rapp Jacob	<i>W. J.</i> "	<i>16</i> 19	<i>1</i> 1	<i>M. F. O</i> M F and O 25
839	j	Raines Albert	"	21	1	M F and T 25
841	j	Rawlinson Thos. J.	"	24	3	M F and O 22
842	j	Russell Wm.	"	19, 20	2, 3	M F and O 25
843	j	Russell James	"	19, 20	2, 3	M F and O 25
844	j	Russell Charles	"	19, 20	2, 3	M F and O 25
845		Russell Geo.	"	20	3	M F and O 25
847	j	Rouse Albert	"	18, 19	2	M F and O 25
851	j	Rutherford John	"	18	3	M F and O 25
852		Radloff Charles	"	*16	2	M F and O 47
853	j	Radloff John	"	16	2	M F and O 47
854	j	Radloff Frank	"	16	2	M F and O 47
855	j	Radloff Herman	"	16	2	M F and O 47
856	j	Radloff Frederick	"	16	2	M F and O 47
857	j	Ransom Thos.	"	17, 18	4	M F and T 13
880	j	Racknor David	"	24	4	M F and T 13
801	j	Stephenson Andrew	"	15, 16	2	M F and T 47
859		Smith James	"	18	1	M F and O 25
860	j	Smith Wm.	"	16, 17	1	M F and O 25
861	j	Smith Noah	"	16, 17	1	M F and O 25
862	j	Smith Robert	"	16, 17	1	M F and O 25
863	j	Siple Lafayette	"	16	3	M F and O 47
865	j	Siple John	"	16, 17	2	M F and O 47
866	j	Sibbeck Albert	"	15	3	M F and O 47
869		Trenaman Geo.	"	23, 24	2	M F and O 25
870	j	Thomas Henry	"	23	2	M F and O 25
872	j	Thomas Alfred	"	21	3	M F and O 25
874		Turnbull Wm.	"	*20	2	M F and O 25
876	j	<i>Turn</i> Turnbull Wm. H.	"	<i>14</i> 18	<i>4</i> 1	<i>M. F. O</i> M F and O 25
877	j	Tune Geo.	"	14	3	M F and O 13
878		Tune Edward	"	14	4	M F and O 13
884	j	<i>Turn</i> Virtue Henry	"	<i>14</i> 23, 24	<i>4</i> 3, 4	<i>M. F. O</i> M F and O 59

No. on Roll.	Juror.	NAME.	Occupation.	Lot.	Concession or Street.	P. O. Address.
715	j	Whale Geo.	Farmer	22	3	M F and T 25
736	j	Wise Alex.	"	20	2	M F and T 25
864	j	Weston Charles	"	16	3	M F and T 47
887	j	Weir John G.	"	19, 20	4, 5	M F and O 13
888	j	Weir Geo.	"	19	4	M F and O 13
889	j	Weir Thomas	"	19	4	M F and O 13
890	j	Warboys Alfred	"	15, 16	4	M F and O 13
		<i>Weatherby Truman</i>		<i>15</i>	<i>2</i>	<i>M.F. O 47</i>

PART II.

Persons entitled to Vote at Municipal Elections only.

No. on Roll.	Juror.	NAME.	Occupation.	Lot.	Concession or Street.	P. O. Address.
709		Austin W. W		24	2	owner 55
714		Broderick James		22	3	owner 25
716		Baker Thomas		20	1	owner 60
724		Branton Wm.		17	2	owner 25
721		Collins Philip		13	1	owner 47
735		Costin Richard		20	2	owner 47
737		Charles Lettia		14	1	owner 47
742		Christie John		17	1	owner 30
745		Colmer Wm.		15	4	owner 4
774		Davis Wm.		15	1, 2	owner 47
802		Fox Sarah		15	4	owner 47
775		Green Catherine	Widow	13	1	owner 47
777		Hedges Henry L.		24	2	owner 25
871		Kipp James		22, 23	2	owner 25
797		Ladd Ephraim		20	1	owner 64
798		Ladd Henry		20	1	owner 64
819		McCauley Angus		22	4	owner 4
826		Payne Elizabeth	Widow	22, 23	1	owner 60
840		Riddle Vicy	"	22	1	owner 25
846		Rouse Catherine	"	18	2	owner 60
848		Robinson Charlotte	"	15	1, 2	owner 47
858		Ramsay John	"	13	4	owner 24

<i>No. on Roll. Juror.</i>	<i>NAME.</i>	<i>Occupation.</i>	<i>Lot.</i>	<i>Concession or Street.</i>	<i>P. O. Address.</i>
875	Tougher Eleanor	Widow	23	2	owner 25
879	Trimble Charles		24	4	owner 20
881	Virtue Matthew		21	4	owner 60
885	Wilson James T.		19	1	owner 28
886	Whitmore Margaret	Widow	14	1	owner 47

PART III.

**Persons entitled to Vote at Elections to the Legislative
Assembly Only.**

<i>No. on Roll. Juror.</i>	<i>NAME.</i>	<i>Occupation.</i>	<i>Lot.</i>	<i>Concession or Street.</i>	<i>P. O. Address.</i>
711	Allen Charles R.	Laborer	18	3	M F 25
787	Julien Samuel	"	22	4	M F 13
818	Miller J. W.	Carpenter	18	1	M F 25
868	Stephenson John	"	13	2	M F 47

0.
ess.
25
20
60
28
47

The aggregate number of persons qualified to serve on juries is seven hundred and ninety-four. (794)

0.
ss.
25
3
5
7

I, Philip Kelly, Clerk of the Municipality of the Township of Burford, in the County of Brant, do hereby certify that parts one and three of the within list constitute a correct list for the year 1900 of all persons appearing by the last revised assessment roll of the said municipality to be entitled to vote at elections for members of the Legislative Assembly; and that parts one and two constitute a correct list for the said year of all persons appearing by the said roll to be entitled to vote at Municipal Elections in the said Municipality; and I hereby call upon all electors to examine the said list, and if any omission or other errors are perceived therein, to take immediate proceedings to have the said errors corrected according to law.

Dated this 3rd day of July, 1900.

PHILIP KELLY, CLERK.

NOTE.—Officials to whom these lists are addressed are required by law to post them up in a conspicuous place, as follows, viz:—The Sherriff, one copy in the Court House; The Clerk of the Peace, one copy in his office; every Public or Separate School Head Master or Mistress, one copy on the door of his or her School House; each Postmaster, in his Post Office.

