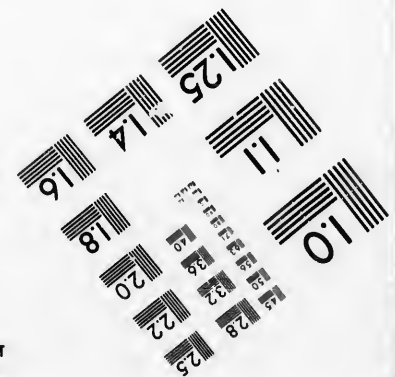
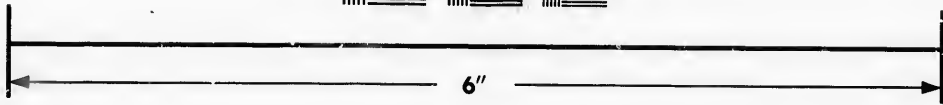
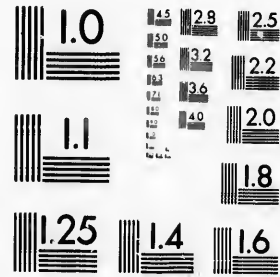

**IMAGE EVALUATION
TEST TARGET (MT-3)**



**Photographic
Sciences
Corporation**

23 WEST MAIN STREET
WEBSTER, N.Y. 14580
(716) 872-4503

**CIHM/ICMH
Microfiche
Series.**

**CIHM/ICMH
Collection de
microfiches.**



Canadian Institute for Historical Microreproductions / Institut canadien de microreproductions historiques

© 1986

Technical and Bibliographic Notes/Notes techniques et bibliographiques

The Institute has attempted to obtain the best original copy available for filming. Features of this copy which may be bibliographically unique, which may alter any of the images in the reproduction, or which may significantly change the usual method of filming, are checked below.

L'Institut a microfilmé le meilleur exemplaire qu'il lui a été possible de se procurer. Les détails de cet exemplaire qui sont peut-être uniques du point de vue bibliographique, qui peuvent modifier une image reproduite, ou qui peuvent exiger une modification dans la méthode normale de filmage sont indiqués ci-dessous.

- Coloured covers/
Couverture de couleur
- Covers damaged/
Couverture endommagée
- Covers restored and/or laminated/
Couverture restaurée et/ou pelliculée
- Cover title missing/
Le titre de couverture manque
- Coloured maps/
Cartes géographiques en couleur
- Coloured ink (i.e. other than blue or black)/
Encre de couleur (i.e. autre que bleue ou noire)
- Coloured plates and/or illustrations/
Planches et/ou illustrations en couleur
- Bound with other material/
Relié avec d'autres documents
- Tight binding may cause shadows or distortion
along interior margin/
La reliure serrée peut causer de l'ombre ou de la
distorsion le long de la marge intérieure
- Blank leaves added during restoration may
appear within the text. Whenever possible, these
have been omitted from filming/
Il se peut que certaines pages blanches ajoutées
lors d'une restauration apparaissent dans le texte,
mais, lorsque cela était possible, ces pages n'ont
pas été filmées.
- Additional comments:/
Commentaires supplémentaires:
- Coloured pages/
Pages de couleur
- Pages damaged/
Pages endommagées
- Pages restored and/or laminated/
Pages restaurées et/ou pelliculées
- Pages discoloured, stained or foxed/
Pages décolorées, tachetées ou piquées
- Pages detached/
Pages détachées
- Showthrough/
Transparence
- Quality of print varies/
Qualité inégale de l'impression
- Includes supplementary material/
Comprend du matériel supplémentaire
- Only edition available/
Seule édition disponible
- Pages wholly or partially obscured by errata
slips, tissues, etc., have been refilmed to
ensure the best possible image/
Les pages totalement ou partiellement
obscurcies par un feuillet d'errata, une pelure,
etc., ont été filmées à nouveau de façon à
obtenir la meilleure image possible.

This item is filmed at the reduction ratio checked below/
Ce document est filmé au taux de réduction indiqué ci-dessous.

10X	14X	18X	22X	26X	30X
<input type="checkbox"/>	<input type="checkbox"/>	<input type="checkbox"/>	<input checked="" type="checkbox"/>	<input type="checkbox"/>	<input type="checkbox"/>
12X	16X	20X	24X	28X	32X

The copy filmed here has been reproduced thanks to the generosity of:

Archives of Ontario
Toronto

The images appearing here are the best quality possible considering the condition and legibility of the original copy and in keeping with the filming contract specifications.

Original copies in printed paper covers are filmed beginning with the front cover and ending on the last page with a printed or illustrated impression, or the back cover when appropriate. All other original copies are filmed beginning on the first page with a printed or illustrated impression, and ending on the last page with a printed or illustrated impression.

The last recorded frame on each microfiche shall contain the symbol \rightarrow (meaning "CONTINUED"), or the symbol ∇ (meaning "END"), whichever applies.

Maps, plates, charts, etc., may be filmed at different reduction ratios. Those too large to be entirely included in one exposure are filmed beginning in the upper left hand corner, left to right and top to bottom, as many frames as required. The following diagrams illustrate the method:

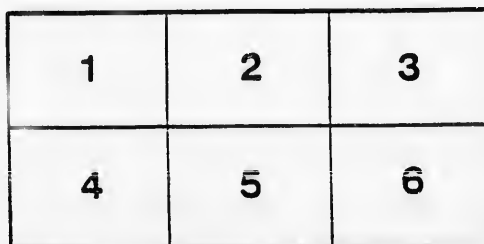
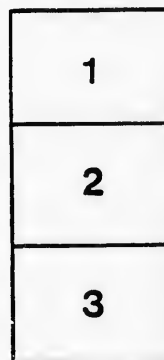
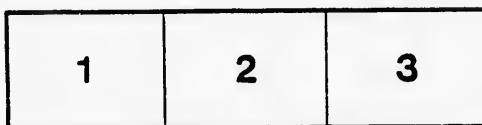

L'exemplaire filmé fut reproduit grâce à la générosité de:

Archives of Ontario
Toronto

Les images suivantes ont été reproduites avec le plus grand soin, compte tenu de la condition et de la netteté de l'exemplaire filmé, et en conformité avec les conditions du contrat de filmage.

Les exemplaires originaux dont la couverture en papier est imprimée sont filmés en commençant par le premier plat et en terminant soit par la dernière page qui comporte une empreinte d'impression ou d'illustration, soit par le second plat, selon le cas. Tous les autres exemplaires originaux sont filmés en commençant par la première page qui comporte une empreinte d'impression ou d'illustration et en terminant par la dernière page qui comporte une telle empreinte.

Un des symboles suivants apparaîtra sur la dernière image de chaque microfiche, selon le cas: le symbole \rightarrow signifie "A SUIVRE", le symbole ∇ signifie "FIN".

Les cartes, planches, tableaux, etc., peuvent être filmés à des taux de réduction différents. Lorsque le document est trop grand pour être reproduit en un seul cliché, il est filmé à partir de l'angle supérieur gauche, de gauche à droite, et de haut en bas, en prenant le nombre d'images nécessaire. Les diagrammes suivants illustrent la méthode.

ails
du
odifier
une
image

rrata
to

pelure,
n à

32X

Please exchange

LIST OF VOTERS,

In Three Parts,

FOR THE

TOWNSHIP OF TILSONBURG

FOR THE YEAR 1880.

T. B. BAIN, Esq.,
MAYOR.

J. THOMPSON, Esq.,
DEPUTY-REEVE,

M. S. SMITH, Esq.,
REEVE.

JOHN SECORD,
CLERK.

SECTION VI.

The Sheriff shall immediately, upon the receipt of his Copies, cause one of them to be posted up in a conspicuous place in the Court House; the Clerk of the Peace, upon receipt of his Copies, shall cause one of them to be posted in a conspicuous place in his office; every Public or Separate School Head Master or Mistress shall in like manner, post up one of his or her copies on the door of the school-house; every Postmaster shall post up one of his copies in his post office.

TILSONBURG :

PRINTED AT THE LIBERAL OFFICE, BROADWAY.

1880.

M

COMMENT
of the E
of the sa
through
Grand A
Street,
to Wash
the said
Twelfth
thence w
after sai
the said
only to

PART I.

NO. ON
ROLL.

14
44
J 83

J 5
J 23
J 30
J 40
J 55
J 55
J 59
J 69
J 87
J 93
J 94
J 156
J 159
J 168
J 177
J 97
J 105
J 114
J 115
J 117
J 132
J 133
J 138



VOTERS' LIST 1880.

Municipality of Tilsonburg.

POLLING SUB-DIVISION No. 1, (WEST WARD.)

COMMENCING at the centre of the bed of Stoney Creek where it crosses the northern limit of the Eleventh Concession of the Township of Dereham, thence southerly along the bed of the said creek to where Lisgar Avenue crosses said creek, thence along Lisgar Avenue through the Market Square to Washington Grand Avenue, thence along Washington Grand Avenue to Broadway Street, thence southerly along Broadway Street to Ridout Street, thence along Ridout Street to Rolph Street, thence northerly along Rolph Street to Washington Street, thence along Washington Street westerly to the westerly limit of the said Town, thence northerly along the western limit of Lot Number Five in the Twelfth Concession aforesaid to the southern limit of the Eleventh Concession aforesaid, thence westerly along the southern limit of Lot Number Six in the Eleventh Concession aforesaid to the westerly limit of said Lot, thence northerly along the westerly limit of the said Lot Number Six to the northern limit of the Eleventh Concession, thence easterly to the place of beginning

PART I.—Persons entitled to vote at BOTH Municipal Elections and Elections to the Legislative Assembly.

NO. ON ROLL.	NAME.	LOT.	CON. OR STREET.	
14	Ault John Mack	34, 35	Broadway e.	owner
44	Armstrong Robert H.	34	Broadway w.	owner
J 83	Abbott David	n w part 5	11th Con.	owner
J 5	Brownell Charles Albert	27, 28	Broadway e.	tenant
J 23	Boughner John	21, 22	Broadway w.	tenant
J 30	Blake John Andrew	24	" "	tenant
J 40	Burke Richard H.	29	" "	tenant
J 55	Bjorek Niles Frederick	27, 28	Rogers' survey.	owner
J 55	Brady George	part 5	11th Con.	owner
J 59	Buchner Charles	24, 25	Rogers' survey.	tenant
J 69	Brown James Ronson	{ 21, 22, 23 } part 6	Rogers' survey 11th Con.	owner
J 87	Burn Charles	7, 10	Sanders' survey	tenant
J 93	Barnicott Thomas	25	Bidwell e.	tenant
J 94	Borland Edward	26	Bidwell e.	tenant
J 156	Brazel Charles	37	Rolph e.	tenant
J 159	Burvell Thomas	46	Rolph e.	owner
J 168	Boughner Henry	32	Rolph w.	owner
J 177	Brown Thomas Tennant	29, 30	Jack alley	owner
J 97	Bonser George	27	Bidwell e.	owner
J 105	Beattie Robert	38	Bidwell e.	tenant
J 114	Brown James C.	46	Bidwell e.	tenant
J 115	Brady William	43	Bidwell e.	owner
J 117	Bullock Ambrose	48, 49, 50	Bidwell w.	tenant
J 132	Burn William	n $\frac{2}{3}$ 29, 30	Bidwell w.	owner
J 133	Burn Matthew T.	n $\frac{2}{3}$ 29, 30	Bidwell w.	tenant
J 138	Buckley Timothy	24	Bidwell w.	owner

WEST WARD.

NO. ON ROLL.	NAMES.	LOT.	CON. OR STREET.	
J 13	Cline Henry.....	32, 33	Bidwell e.	tenant
J 34	Carpenter Stanton B.....	27	Broadway w.	tenant
J 36	Crosby James.....	27	Broadway w.	tenant
J 41	Caswell Asa.....	29	Broadway w.	tenant
J 60	Creech Thomas.....	22, 23	Rogers' survey	tenant
J 75	Cuthbertson Nicholas.....	part 6	11th Con.	owner
J 124	Coutts David.....	39	Bidwell w.	owner
J 125	Curtis William.....	38	Bidwell w.	owner
J 136	Colborne Erastus.....	s 1/2 27 & 28	Bidwell w.	owner
J 150	Chisholm Peter.....	30	Rolph e.	owner
J 160	Cawtes George.....	46	Rolph e.	tenant
J 171	Coutts James.....	37	Rolph w.	owner
58	Dillon Matthew.....	24, 25	Rogers' survey	owner
J 77	Dodgson John.....	part 6	11th Con.	tenant
149	Daly Charles.....	28, 29	Rolph.e.	tenant
J 86	Ehle Arthur.....	7, 10	Sanders' survey	owner
J 170	Ensley Frederick D.....	36	Rolph w.	owner
J 110	Early John.....	41	Bidwell e.	owner
J 26	Foley Elijah.....	23	Broadway w.	tenant
J 35	Fraser James.....	27	Broadway w.	tenant
J 56	Frost George.....	11 12 13 14 15 16	Rogers' survey.	owner
J 88	Frost Edmund.....	4 5 56 57 58	Sanders' survey	owner
126	Fisher Andrew.....	38	Bidwell w.	tenant
J 147	Fraser James.....	27	Rolph e.	tenant
174	Falle Philip.....	41 42 43	Rolph w.	owner
J 181	Ferguson John.....	r of w & st'n g'd's		tenant
J 80	Goodhand William.....	part 6	11th Con.	tenant
J 82	Goodhand James.....	part 6	11th Con.	tenant
J 101	Graham P. t. r.....	e 1/2 30	Bidwell e.	owner
120	Gundy James.....	41 42	Bidwell w.	owner
122	Gundy Joseph R.....	40	Bidwell w.	owner
151	Garnett John.....	33	Rolph e.	owner
J 158	Goodwin Alfred.....	40	Rolph e.	owner
163	Going Augustus.....	part 6	11 con mill p'v'g	owner
J 29	Hawes William.....	24	Broadway w.	tenant
J 53	Hayes Daniel.....	47	Broadway w.	owner
64	Hodgson John.....	s & e part	Phelps' block	owner
J 103	Hill Charles.....	36 37	Bidwell e.	owner
J 111	Hall John J.....	42	Bidwell e.	owner
J 112	Hammond John.....	43	Bidwell e.	tenant
J 140	Heal Samuel.....	n 1/2 22 23	Bidwell w.	tenant
J 147	Havens John H.....	27	Rolph e.	tenant
J 154	Hunsburger Enos.....	36	Rolph e.	owner
164	Hamilton John.....	{ 26 26 27 28	Rolph w. Jack alley	owner
J 173	Hancy John.....	{ 39 40 39 40	Rolph w. Jack alley	owner
J 180	Harrison Bailey.....	28	Market e.	owner

WEST WARD.

	NO. ON ROLL.	NAMES.	LOT.	CON. OR STREET.	
tenant	J 69	Jocelyn John.....	part 6	11th Con.	tenant
tenant	J 161	Jackson William.....	48	Rolph e.	owner
tenant	J 81	Kennedy John.....	part 6	11th Con.	tenant
tenant	J 84	Kline Andrew.....	n & e part w 1/2 5	11th Con.	owner
owner	J 85	Kline Lorenzo.....	n & e part w 1/2 5	11th Con.	farmers son
owner	J 91	Leighton Thomas.....	24	Bidwell e.	owner
owner	J 107	Little John Senr.....	39	Bidwell e.	owner
tenant	J 108	Little John Junr.....	40	Bidwell e.	tenant
owner	J 3	Miles Robert.....	w 102 ft 25	Broadway e.	owner
tenant	J 6	Miller George.....	27 & 28	Broadway e.	tenant
tenant	J 15	Mitchell James.....	s 1/2 37	Broadway e.	owner
	J 18	McRoberts James.....	n 1/2 37 33	Broadway e.	tenant
	J 24	Moore Jehiel T.....	21 22	Broadway w.	tenant
owner	J 50	Moffatt John.....	41 42 43 46	Broadway w.	tenant
owner	J 73	Morrison David.....	part 6	11th Con.	owner
owner	J 74	Murray John.....	part 6	11th Con.	owner
	J 95	McFarlane Daniel.....	e 1-5 26	Bidwell e.	owner
	J 96	McFarlane Alexander.....	e 1-5 26	Bidwell e.	owner
tenant	J 104	McCrae Hector.....	36 37	Bidwell e.	tenant
tenant	J 118	McDowell Robert.....	47	Bidwell w.	owner
owner	J 123	Miller George C.....	40	Bidwell w.	tenant
owner	J 141	Matthews James N.....	s 1/2 22 23	Bidwell w.	owner
tenant	J 143	Moore James B.....	21 22 23	Rolph e.	tenant
tenant	J 157	McCready James.....	38	Rolph e.	owner
owner	J 144	Newberry John G.....	24	Rolph e.	owner
tenant	J 153	O'Keefe Richard.....	35	Rolph e.	owner
tenant	J 9	Pitt William.....	29	Broadway e.	tenant
owner	J 19	Pryor Hiram.....	n 1/2 37 38	Broadway e.	tenant
owner	J 78	Park Robert.....	part 6	11th Con.	tenant
owner	J 131	Parker George G.....	33	Bidwell w.	tenant
tenant	J 130	Rutherford Stephen.....	33	Bidwell w.	owner
owner	J 142	Rogers George J.....	21 22 23	Rolph e.	tenant
owner	J 169	Rhymph Jerome.....	33	Rolph w.	owner
owner	J 172	Rhodes Robert.....	38	Rolph w.	tenant
tenant	J 1	Scott Robert Corson.....	e 45 ft 26	Broadway e.	owner
tenant	J 12	Sinclair Lochlan C.....	32 & 33	Broadway e.	owner
tenant	J 22	Simmons Wesley.....	e part 39	Broadway w.	owner
owner	J 37	Stevens James.....	28	Broadway w.	owner
owner	J 39	Sanders Joseph M.....	29	Broadway w.	owner
owner	J 46	Secord John.....	36, 39	Broadway w.	owner
owner	J 66	Shuttleworth Thomas.....	17 18 25 26 27	Hardy's survey	tenant
owner	J 76	Smith John.....	part 6	11 Con.	owner
	J 79	Smith George.....	part 6	11 Con.	tenant
	J 93	Sponenburg Jairus Mather.....	29	Bidwell e.	owner
	J 109	Smith Robert.....	40	Bidwell e.	owner
	J 137	Skelton William.....	25 e	Bidwell w.	owner

WEST WARD.

NO. ON ROLL	NAMES.	LOT.	CON. OR STREET.	
J 146	Smith George.....	27	Rolph e.	
J 155	Smart Robert.....	28	Rolph w.	owner
J 162	Slater Andrew.....	36	Rolph e.	tenant
J 175	Skelton John Henry.....	48 50 51 41 42 43	Rolph e. Rolph w.	owner tenant
J 11	Tiller James.....	n $\frac{3}{8}$ 31	Broadway w.	tenant
J 43	Taylor Alexander.....	33	Broadway w.	owner
4	Tillson Edwin D.....	27 28	Broadway e.	owner
48	Tillson George B.....	40	Broadway w.	owner
139	Thomson Charles.....	n $\frac{1}{2}$ 22 23	Bidwell w.	owner
166	Usher William.....	29	Rolph w.	owner
J 21	Vivian William.....	w part 39	Broadway w.	owner
J 32	VanNorman Whiting D.....	26	Broadway w.	tenant
J 7	Wilson William.....	27 28	Broadway e.	tenant
J 8	Wilson Reuben P.....	29	Broadway e.	tenant
J 10	Willets Warren.....	29	Broadway e.	tenant
J 17	Waller Thomas S.....	n $\frac{3}{4}$ 37 38	Broadway e.	tenant
J 20	Waller Samuel.....	n $\frac{3}{4}$ 37 38	Broadway e.	tenant
J 47	Wardle John.....	37 38	Broadway e.	tenant
J 68	Ward William.....	19 20 24	Broadway w.	owner
J 70	Ward Robert.....	11	Rogers' survey.	owner
J 71	Ward Charles.....	11	Sanders' survey	owner
J 92	Willey Wilbain.....	24	Sanders' survey	tenant
J 102	Wilson William.....	e $\frac{1}{2}$ 30	Bidwell e.	owner
J 99	Williams Richard.....	w $\frac{1}{2}$ 30	Bidwell e.	tenant
J 121	Wales James.....	41 42	Bidwell e.	owner
J 129	Wilson James.....	34	Bidwell w.	tenant
J 135	Wildern Job.....	n $\frac{1}{2}$ 27 28	Bidwell w.	tenant
J 179	Woodward Alfonzo.....	33 34 35 37 38	Broadway w. Jack alley	tenant tenant

PART II.—Persons entitled to vote at Municipal Elections ONLY,—NONE.

PART III.—Persons entitled to vote at Elections to the Legislative Assembly ONLY—NONE.

I certify that there are 126 persons appearing by the Assessment Rolls to be between the ages of twenty-one and sixty years, and possessing the property qualification requisite to qualify them to serve as Jurors.

JOHN SECORD, Town Clerk.

PO
 COMPRIS
 the centr
 Number
 along th
 westerly
 south thi
 in the Fe
 grees an
 the Four
 boundar
 sion of t
 the Twel
 Number
 uly limi
 along Ro
 Street,
 er and S
 tre of th
 PART I.
 NO. ON
 ROLL.
 J 2
 22
 J 32
 J 35
 46
 J 48
 J 70
 J 87
 J 103
 117
 J 126
 J 160
 J 161
 J 5
 7
 J 8
 J 10
 24
 45
 J 49
 J 63
 J 68
 81
 J 107
 J 119
 J 175
 J 177
 J 177
 J 133
 J 153

POLLING SUB-DIVISION NO. 2, (SOUTH WARD,)

COMPRISING that part of the Town of Tilsonburg described as follows:— Commencing at the centre of the bed of the Otter Creek, where it intersects the eastern limit of Lot Number Two, in the Twelfth Concession of the Township of Dereham, thence southerly along the eastern boundary of the said Lot to the south-east corner thereof, thence westerly forty-two rods along the southern boundary of said Lot Number Two, thence south thirty degrees east forty-one chains, along the eastern limit of Lot Number Ten, in the Fourth Concession of the Township of Middleton, thence south seventy-nine degrees and ten minutes west eighty chains to the western limit of Lot Number Seven, in the Fourth Concession aforesaid, thence north thirty degrees west along the western boundary of Lot Number Seven aforesaid, and Lot Number Seven in the Fifth Concession of the said Township of Middleton to the southern limit of Lot Number Five, in the Twelfth Concession aforesaid, thence westerly along the said southern limit of Lot Number Five to the south-west corner of said lot, thence southerly along the said westerly limit, thence easterly along Washington Street to Rolph Street, thence southerly along Rolph Street to Ridout Street, thence easterly along Ridout Street to Broadway Street, thence southerly along Broadway Street to Bloomer Street, thence along Bloomer and Simcoe Streets to the centre of the bed of the Otter Creek, thence along the centre of the bed of Otter Creek easterly to the place of beginning.

PART I.—Persons entitled to vote at both Municipal Elections and Elections to the Legislative Assembly.

NO. ON ROLL.	NAME.	LOT.	CON. OR STREET.	
J 2	Brown Stephen Decatur.....	A	Broadway w	tenant
22	Bain Thomas Boulton.....	s 26 ft 11	Broadway w	owner
J 32	Brown Thomas Tennant.....	c 22 ft 13	Broadway w	tenant
J 35	Bowers Arthur.....	n 22 ft 13	Broadway w	tenant
J 46	Burn Matthew.....	c 18 ft 17	Broadway w	owner
J 48	Beemer Henry.....	n 22 ft 17	Broadway w	tenant
J 70	Beaupre Thomas.....	w part 11, 12	Bidwell e.	owner
J 87	Burke R H.....	14, 15	Bidwell e.	owner
J 108	Butler James.....	11, 12, 13	Rolph e.	tenant
J 117	Betts Jonathan E.....	23, 24	Rolph w.	owner
J 126	Barrett Thomas J.....	part mill privilege	Jack alley w	tenant
J 160	Barton John.....	block A & B	Bloomer n	tenant
J 161	Bartram James.....	block A & B	Bloomer n	tenant
J 5	Chapman John.....	3	Broadway w	owner
J 7	Campbell Peter.....	4	Broadway w	tenant
J 8	Cowan Alex. Senr.....	5	Broadway w	owner
J 10	Cowan Alex. Junr.....	6	Broadway w	tenant
J 24	Clark Charles F W.....	s 22 ft 12	Broadway w	tenant
J 45	Cowan John.....	16	Broadway w	tenant
J 49	Cowell W W.....	n 22 ft 17	Broadway w	tenant
J 63	Curtis James.....	w 1/2 6, 7	Bidwell e.	owner
J 68	Carpenter Stanton B W.....	c p 9, 10	Bidwell e	owner
J 81	Connor John.....	n 1/2, 19, 20	Bidwell e	tenant
J 107	Curtis William.....	11, 12, 13	Rolph e.	owner
J 119	Cresswell Richard W.....	17	Rolph w.	owner
J 175	Conat Lionis.....	part block 57		owner
J 177	Cummings William.....	part block 57		owner
J 177	Cummings John.....	tannery	Vienna e	owner
J 131	Curtis George.....	1, 2, 130, 131, 132, 133, 93, 94, 95, 96, 97, 112, 113, 114, 115, 116	McLaren's sur.	owner
J 157	Chambers Robert.....	block A & B	Bloomer n	tenant

owner
tenant
owner
tenant
owner
owner
owner
owner
owner
owner
owner
tenant

tenant
tenant
tenant
tenant
owner
owner
owner
owner
tenant
owner
tenant
owner
tenant
tenant
tenant
tenant

NE.

Y—NONE.

between
requisite

Clerk.

SOUTH WARD.

NO. ON ROLL.	NAMES.	LOT.	CON. OR STREET.		NO. ON ROLL.
29	Dresser Norman B.	s 22 ft 13	Broadway w	tenant	54
J 36	Dewar John.	s $\frac{1}{2}$ 14	Broadway w	owner	58
J 37	Dewar John Walter.	s $\frac{1}{2}$ 14	Broadway w	tenant	J 42
J 74	Dutton Richard.	w $\frac{1}{2}$ 14, 15	Bidwell e.	owner	J 43
J 97	Delong Theodore.	9	Bidwell w.	owner	J 60
J 98	Delong Stephen.	9	Bidwell w.	tenant	J 64
					78
					30
J 26	Ellis—	s 22 ft 12	Broadway w	tenant	J 83
J 94	Early John Junr.	11, 12	Bidwell w	tenant	J 93
					J 100
J 31	Fenty Kenneth.	s 22 ft 13	Broadway w	tenant	
J 120	Ferguson Joseph.	17	Rolph w.	owner	142
21	Graves George.	10	Broadway w	tenant	
25	Garnett John.	s 22 ft 12		tenant	
J 109	Goodwin Flavins.	w $\frac{1}{2}$ 11, 12, 13	Rolph e.	owner	J 146
J 171	Goulding Edward.	part 7 4th con	Middleton	tenant	J 158
					34
J 18	Harle Byron.	n 18 ft 9	Broadway w	tenant	J 20
J 66	Hare George W.	w part 9	Bidwell e	owner	J 40
J 78	Hillman John.	w $\frac{1}{3}$ 17	Bidwell e	tenant	J 176
J 84	Hogarth George.	19	Bidwell w	owner	
J 105	Hunsburger Eneas.	6, 7, 8, 9, 10	London st	owner	
115	Hamilton John.	mill privilege	Washington av.	owner	J 77
J 148	Hearn John.	part 2 12 con.	n Simcoe	tenant	
J 134	Hogarth Amand.	} part 7 5 con.	Middleton	owner	
J 159	Harrison Thomas.	(part block 59	n John P. Road	owner	J 85
J 76	Hogarth Isaac.	block A & B	Eloomer n	tenant	J 112
		w $\frac{1}{2}$ 14, 15	Bidwell e	tenant	
J 79	Jackson Eli Chadwick.	w $\frac{2}{3}$ 18	Eidwell e	tenant	23
J 14	Kelso David.	w $\frac{1}{2}$ 8	Broadway w	owner	J 67
J 28	Kalar Francis.	n 22 ft 12	Broadway w	tenant	136
					J 141
3	Luke Joseph.	1	Broadway w	tenant	1
J 11	Laidman Isaac.	7	Broadway w	tenant	J 1
J 15	Law James.	s 49 ft 9	Broadway w	tenant	2
J 16	Lutz Joseph.	s 49 ft 9	Broadway w	tenant	J 3
57	Law William S.	s 23 ft 19	Broadway w	owner	J 3
J 121	Lutz Edward.	14, 13	Rolph w.	owner	J 5
J 170	Long William.	part 7, 4th con.	Middleton	owner	J 5
					J 5
J 19	McIntyre John.	10	Broadway w	owner	J 5
44	McCollom William A.	n 22 ft 15	Broadway w	tenant	J 5
J 51	Miller John.	s $\frac{1}{2}$ 18	Broadway w	tenant	J 1

SOUTH WARD.

NO. ON ROLL	NAMES	LOT.	CON. OR STREET.	
	McDonald William.....	n 1/2 18	Broadway w	tenant
tenant	58 McDonald William.....	c 21 ft 19	Broadway w	owner
owner	42 Merrill David.....	16	Broadway w	owner
tenant	J 43 Merrill Alvin D.....	16	Broadway w	tenant
owner	J 60 McDonald John.....	n 22 ft 19	Broadway w	owner
owner	J 64 McIntyre Rory.....	w 1/2 67	Bidwell e.	tenant
tenant	J 78 McMicken James Ira.....	w 1/2 16	Bidwell e.	tenant
	30 Murray Dennis.....	s 1/2 19	Bidwell e.	tenant
	J 83 McFarlane Daniel.....	20	Bidwell w	owner
tenant	J 93 McDonald John.....	11,12	Broadway w	owner
tenant	J 100 Matthews Lewis.....	8	Bidwell w	tenant
		15,16,17,18,19,20, 21,22,23,31,32,33, 34,35,36,56,57,58, 59,60,61,62,63,64, 65,66,67,68,69,70, 71,72,73,74,75,76, 77,78,79	McLaren's sur.	owner
tenant	142 McLaren Duncan.....			
owner				
tenant	J 146 Matkins Joseph.....	part 2	n Simcoe	tenant
tenant	J 158 Mussel Henry.....	block A & B	Bloomer n	tenant
owner	34 Moore J T.....	n 22 ft 13	Broadway w	tenant
tenant				
owner	J 20 Newell John.....	10	Broadway w	tenant
tenant	J 40 Northway John.....	s 22 ft 15	Broadway w	tenant
owner	J 176 Nix Isaiah.....	part block 57		owner
owner				
owner	J 77 Ostrander James.....	w 2/3 16	Bidwell e	owner
tenant				
owner	J 85 Palmer Silas H.....	19	Bidwell w	tenant
tenant	J 112 Parker Robert.....	e 1/2 16, 17	Rolph e.	owner
tenant				
	23 Rose James Sanders.....	n 22 ft 11	Broadway w	tenant
	J 67 Russell James.....	e part 9, 10	Bidwell e	tenant
	136 Rogers Alexander.....	33, 39, 40, 41	McLaren's sur.	owner
	J 145 Roosier John.....	part 2	n Simcoe	owner
owner				
tenant	12 Soper Augustus.....	e 1/2 8	Broadway w	owner
	J 13 Soper Abram.....	e 1/2 8	Broadway w	tenant
tenant	17 Sinclair L C.....	n 18 ft 9	Broadway w	owner
tenant	27 Secord John.....	c 22 ft 12	Broadway w	tenant
tenant	J 38 Smith Matthew S.....	s 1/2 15	Broadway w	tenant
tenant	J 39 Smith William A.....	s 1/2 14	Broadway w	tenant
owner	J 50 Stevens James.....	s 1/2 18	Broadway w	owner
owner	J 56 Skene John.....	s 1/2 18	Broadway w	tenant
owner	J 71 Smith Henry.....	w part 11, 12	Bidwell e	tenant
	J 82 Stoner George.....	n 1/2 19, 20	Bidwell e	tenant
	J 86 Stilwell Israel.....	16, 17	Bidwell w.	owner
	J 96 Sexton James.....	10	Bidwell w.	tenant
owner	J 111 Smith John.....	14, 15	Rolph e.	owner

SOUTH WARD.

NO. ON ROLL.	NAMES.	LOT.	CON. OR STREET.	
J 114	Snarey Thomas.....	w 1/2 16,17	Rolph e.	owner
J 118	Smith George.....	17, 18	Jack alley	tenant
134	Smith Walter.....	49, 50	McLaren's shr.	owner
J 147	Scott John.....	part 2	east of cemetery	owner
J 149	Scarlett William H.....	part 2 12 con	n Simcoe	tenant
J 150	Sitzer Ward.....	part 2 12 con	n Simcoe	tenant
J 165	Stafford Robert.....	part 7 5th con.	Middleton	owner
J 178	Sanders J M.....	part 10		owner
1	Tillson Edwin D.....	A	Broadway w	owner
J 4	Tillson Frederick B.....	2	Broadway w	owner
J 30	Tohnie George.....	s 22 ft 13	Broadway w	tenant
33	Thouson Charles.....	n 22 ft 13	Broadway w	tenant
J 52	Turner James E.....	n 1/2 18	Broadway w	owner
104	Tillson George B.....	6,7,8,9,10	London st	owner
J 106	Tillson Stephen.....	4, 5	Coon alley	owner
J 151	Truckle Thomas.....	part 2 12 con	n Simcoe	tenant
J 153	Talor Charles.....	part 2 12 con	n Simcoe	owner
J 62	Vosper Richard.....	e 1/2 6,7	Bidwell e	owner
J 101	VanNorman W D.....	4, 5	Bidwell w	owner
J 9	Walsh George Henry.....	5	Broadway w	tenant
J 41	Wilcox Wilham Brant.....	c 22 ft 15	Broadway w	tenant
J 47	Wildern Job.....	n 22 ft 17	Broadway w	tenant
J 53	Waller John.....	n 1/2 18	Broadway w	tenant
J 55	Waller Henry.....	n 1/2 18	Broadway w	tenant
J 59	Walker James.....	c 21 ft 19	Broadway w	tenant
61	West William.....	3, 4, 5	Bidwell e.	owner
J 65	Whatts George.....	w 1/2 6, 7	Bidwell e	tenant
J 73	Wheeler Frank.....	w part 11, 12	Bidwell e	tenant
J 92	Waterhouse John.....	13	Bidwell w	owner
J 110	Wilson James.....	w 1/2 11, 12, 13	Rolph e.	tenant
J 155	Wait Jinks.....	} block 58 & prt 7,8 } 5th con	Middleton	owner
J 162	Weeks Amos.....	part 8, 9, 4th con	Middleton	owner

PART II.—Persons entitled to vote at Municipal Elections ONLY,—NONE.

PART III.—Persons entitled to vote at Elections to the Legislative Assembly ONLY—NONE.

I certify that there are 103 persons appearing by the Assessment Rolls to be between the ages of twenty-one and sixty years, and possessing the property qualification requisite to qualify them to serve as Jurors.

JOHN SECORD, Town Clerk.

PC
 COMPRISE
 eastern co
 Dereham
 Three to
 east corn
 the easte
 thence w
 eoe and I
 to Washi
 Square,
 nue, to S
 the north
 beginnin
 PART I.
 NO. ON ROLL.
 J 78
 J 87
 J 88
 J 129
 J 135
 J 150
 J 5
 J 11
 J 14
 J 26
 J 27
 J 45
 J 48
 J 62
 J 65
 J 81
 J 85
 J 102
 J 110
 J 117
 J 119
 J 140
 J 158
 J 174
 J 177
 J 178
 J 183
 J 143

POLLING SUB-DIVISION No. 3, (EAST WARD),

COMPRISING that part of the said town described as follows:—Commencing at the north-eastern corner of Lot Number Three, in the Eleventh Concession of the Township of Dereham aforesaid, thence southerly along the easterly boundary of said Lot Number Three to the Twelfth Concession of the said Township, thence easterly to the north-east corner of Lot Number Two, in the Twelfth Concession aforesaid, thence south along the easterly boundary of the said Lot Number Two to the centre of the Otter Creek, thence westerly along the bed of said creek to Simcoe Street, thence westerly along Simcoe and Bloomer Streets to Broadway Street, thence northerly along Broadway Street to Washington Grand Avenue, thence along Washington Grand Avenue to the Market Square, thence through and from Market Square, along the street leading to Lisgar Avenue, to Stony Creek, thence westerly through the centre of the bed of Stony Creek to the northern limit of the Eleventh Concession aforesaid, thence easterly to the place of beginning.

PART I.—Persons entitled to vote at both Municipal Elections and Elections to the Legislative Assembly.

NO. ON ROLL.	NAME.	LOT.	CON. OR STREET.	
J 78	Anderson James	w part a	Harvey w	tenant
J 87	Anderson George	F	Harvey e	owner
J 88	Anderson John	F	Harvey e	tenant
J 129	Amberger Jacob	9 10 11	King e	owner
J 135	Avery Alphonso	1	Brock n	owner
J 150	Armstrong John H.	22	Lisgar e	owner
J 5	Barber Frederick	6 7	Broadway e	tenant
J 11	Bowers Arthur	w part 11	Broadway e	tenant
J 14	Buckley Timothy	e part 11	Broadway e	tenant
J 26	Burn Matthew	n 22 ft 14	Broadway e	tenant
J 27	Brown Walter	n 22 ft 14	Broadway e	tenant
J 45	Burn Frederick	s 1/2 17	Broadway e	tenant
J 48	Beaupre Thomas	n 3/4 17	Broadway e	tenant
J 62	Brown Thomas T.	21 22	Harvey w	owner
J 65	Blake John A.	18 19	Harvey w	tenant
J 81	Bundy Isaac	w 1/2 45	Harvey w	tenant
J 85	Burke Henry Cady	E	Harvey e	owner
J 102	Barkholder Jacob	part 2 & 3	12th Con	tenant
J 110	Blowen Gabriel	brewery lot	Cranberry e	tenant
J 117	Bradley William H.	9	Cranberry w	owner
J 119	Bell Benjamin F.	10 11	Cranberry w	tenant
J 140	Brown Reuben	4	Harris n	owner
J 158	Bronley Pliny G.			income.
J 174	Burn Robert	n w 1/4 3	11th Con	tenant
J 177	Barnard John	s w part 3	11th Con	tenant
J 178	Bailey Wilham	part block 55		owner
J 189	Burn Frederick	16	Queen e	owner
J 143	Burgess J.	1	Elgin South	tenant

EAST WARD.

NO. ON ROLL.	NAMES.	LOT.	CON. OR STREET.	
J 20	Crooker Melvin D.	n w part 12	Broadway e	tenant
J 38	Cowell William W.	cen $\frac{1}{3}$ of 16	Broadway e	tenant
J 50	Cutler Anasa T.	20	Broadway e	owner
J 67	Creech Thomas.	16 17	Harvey w	tenant
J 83	Cresswell R. W.	D	Harvey e	tenant
J 86	Colborn George.	E	Harvey e	tenant
J 104	Cummings John.	part 2 & 3	12th Con	tenant
J 112	Carl Oscar.	3 4	Cranberry w	tenant
J 122	Clinton Adam.	15	Cranberry w	owner
J 133	Cutting James.	2	Harris n	tenant
J 155	Clarke Charles.	part 3	11th Con.	tenant
J 156	Clark Hanson.	part 3	11th Con.	tenant
J 160	Countryman Abram.	50 51 52	Sovereens sur.	owner
J 161	Chambers William.	50 51 52	Sovereens sur.	tenant
J 162	Clinton George.	23 24	Sovereens sur.	owner
J 163	Clinton James.	23 24	Sovereens sur.	tenant
J 183	Clarke James.	17	Queen e	tenant
J 192	Crandle Charles.	part 4	11 Con.	tenant
J 153	Campbell Major.	22	King e	owner
133	Darrow William.	part block 55		
J 144	Darrow George.	4 5	s Harris street Elgin south	owner owner
J 37	Forshee John N.	s $\frac{1}{3}$ 16		
6	Falle Philip.	8	Broadway e.	tenant
J 60	Furney John.	23 24	Broadway e.	owner
J 97	Fraser George.	b c d e	Harvey w	tenant
J 109	Foster William.	14 15	Bloomer n Queen e	tenant owner
J 42	Hilbert Romain.	n $\frac{1}{3}$ 16		
J 65	Goodrich Robert.	18 19	Broadway e.	tenant
J 71	Graham John.	14	Harvey w	tenant
J 92	Graham Peter.	23 24	Harvey w	tenant
J 64	Gray Edwin.	18 19	Harvey e	owner
J 16	Hogan Herbert.	s e part 12	Broadway e.	tenant
J 17	Hogan Milo A.	s e part 12	Broadway e.	tenant
22	Hammond William.	s 22 ft 14	Broadway e.	tenant
J 41	Hogarth Henry.	n $\frac{1}{3}$ 16	Broadway e.	tenant
J 56	Hardy William R.	n $\frac{1}{3}$ 23	Broadway e.	tenant
83	Hill John.	e $\frac{1}{2}$ 4 5	Broadway e.	tenant
J 84	Harding Henry.	D	Harvey w	tenant
J 91	Hewer Isaac.	22	Harvey e	tenant
J 149	Haysom James.	15 16	Harvey e	owner
J 148	Hewer Isaac.	14	King w	tenant
J 54	Hawes William.	$\frac{1}{2}$ 22	King w	tenant
J 159	Hall John.	{ 53 54 55 56 57 58 59 60	Broadway e. Sovereens sur.	tenant owner
J 13	Jay Joseph.	E part 11		
J 43	Jamison Robert.	s $\frac{1}{3}$ 17	Broadway e.	tenant
99	Joy Sylvanus.	C	Broadway e.	tenant
J 166	Johnson Robert.	33 34	Oxford n Sovereens sur.	owner tenant

NO. ON ROLL.	
18	
39	
58	
151	
7	
4	
89	
100	
107	
108	
141	
21	
34	
57	
46	
63	
59	
70	
61	
73	
103	
105	
106	
107	
134	
145	
176	
181	
183	
184	
191	
36	
28	
179	
68	
3	
29	
51	
66	
107	
166	
1	
4	
4	
4	

EAST WARD.

NO. ON ROLL.	NAMES.	LOT.	CON. OR STREET.	
tenant	18 Kline Andrew.....	s e part 12	Broadway e.	tenant
tenant	39 Kinney Michael.....	cen 1/3 16	Broadway e.	tenant
owner	58 Kinney Patrick.....	n 1/2 24	Broadway e.	tenant
tenant	151 Kilman William.....	22	Lisgar e.	owner
tenant	7 Law William S.....	8	Broadway e.	tenant
tenant	4 Lawrence Thomas.....	6 7	Broadway e.	tenant
owner	89 Luke Cornish.....	F	Harvey e.	tenant
tenant	100 Leighton Thomas.....	B	Oxford n.	tenant
tenant	107 Luke Joseph.....	brewery lot	Cranberry e.	owner
owner	108 Luke Sidney.....	brewery lot	Cranberry e.	tenant
tenant	141 Lutz George.....	5 6	Harris w.	tenant
owner	21 Marett Frederick.....	13	Broadway e.	owner
tenant	34 Munro Lester.....	cen 13 ft 15	Broadway e.	tenant
tenant	57 Matheson Adam.....	n 1/2 24	Broadway e.	owner
owner	46 McQueen John.....	n 1/2 17	Broadway e.	owner
	63 McLerie James.....	21	Harvey w.	tenant
	59 McCormick Jeremiah.....	n 1/2 24	Broadway e.	tenant
owner	70 McDougall John.....	15	Harvey w.	tenant
owner	61 Mussel James.....	23 24	Harvey w.	tenant
	73 McLean Lachlan.....	e part A	Harvey w.	owner
	103 Markle Benjamin.....	part 2 & 3	12th Con.	tenant
tenant	105 McFarlane Peter.....	part 2 & 3	12th Con.	tenant
owner	106 McCormick Frank.....	part 2 & 3	12th Con.	tenant
tenant	107 McDonald Andrew.....	part 2 & 3	12th Con.	tenant
tenant	134 Mantle James.....	2 3	Brock w.	tenant
owner	145 McIntyre Malcolm.....	12	King w.	owner
	176 McIntyre John.....	s w part 3	11th Con.	owner
	181 McFarlane Alexander.....	14	Queen e.	owner
tenant	183 McCauley Dougal.....	16	Queen e.	owner
tenant	184 Mitchell James.....	17 18	Queen e.	owner
owner	191 McMaster James.....	(1, 2, 3, 4) 22, 23, 24, 25	Con. st. Frank w.	owner
owner	36 McKay Angus.....	1/3 16	Broadway e.	owner
tenant	28 North William.....	s 20 ft 15	Broadway e.	owner
tenant	179 Nesbet George.....	12	Queen e.	owner
tenant	68 Newberry John.....	16 17	Harvey w.	tenant
tenant	3 Pow Archibald.....	6 7	Broadway e.	tenant
tenant	29 Pressey James W.....	e 22 ft 15	Broadway e.	tenant
owner	51 Pollard James.....	s 1/2 21	Broadway e.	owner
tenant	66 Parker George G.....	16 17	Harvey w.	tenant
tenant	10 Ramage A.....	w part 11	Broadway e.	tenant
tenant	107 Riesbrough James.....	part 2 & 3	12th Con.	tenant
owner	164 Russell Windsor.....	30 31	Sovereigns sur.	owner
tenant	12 Smith John.....	e part 11	Broadway e.	owner
tenant	40 Sinclair L. C.....	n 1/2 16 1/2	Broadway e.	owner
owner	44 Stoner George.....	s 1/2 17	Broadway e.	tenant
tenant	47 Scott R. C.....	n 1/2 17	Broadway e.	tenant

EAST WARD.

NO. ON ROLL.	NAMES.	LOT.	CON. OR STREET.	
J 53	Shepherd George T.....	s 1/2 22	Broadway e	tenant
J 72	Snell Washington.....	14	Harvey w	tenant
J 94	Sharpe Robert.....	25	Harvey e	tenant
J 109	Stone James.....	brewery lot	Cranberry e	tenant
J 111	Smith John.....	3,4	Cranberry w	owner
J 103	Smith Charles.....	5	Cranberry w	tenant
J 152	Sherwood William.....	27	Queen w	owner
154	Sovereign Nelson.....	part 3	11th Con.	owner
157	Sinclair George.....	81	Cranberry w	owner
J 186	Shepherd John R.....	19	Queen e	owner
J 31	Thompson Albert.....	c 13 ft 15	Broadway e	owner
J 32	Thompson John.....	c 13 ft 15	Broadway e	owner
J 33	Thompson Joseph.....	c 13 ft 15	Broadway e	tenant
J 35	Thompson John sen.....	n 11 ft 15	Broadway e	owner
J 93	Turner James E.....	25	Harvey e	owner
J 126	Trembley Edward.....	13	Cranberry w	owner
J 123	Tabor Pickle.....	15	Cranberry w	tenant
J 147	Thomson Charles.....	14	King w	owner
J 185	Turner Thomas.....	17 18	Queen e	tenant
J 126	Tosser Peter.....	15	King e	owner
191	Tilson E. D.....	cen part 3	11 Con.	owner
J 9	Vosper —.....	w part 11	Broadway e	tenant
96	VanNorman Joseph.....	s w part block 55	Queen e	owner
J 187	Vosper John.....	17	Broadway e	tenant
25	Vansittart J G.....	c 22 ft 14	Broadway e	tenant
1	Wood John.....	3 4 5	Broadway e	tenant
J 8	Wardle John.....	w part 11	Broadway e	owner
J 13	Woodward Albert.....	e part 11	Broadway e	tenant
23	Williams Richard.....	c 22 ft 14	Broadway e	owner
J 24	Williams Richard F.....	c 22 ft 14	Broadway e	tenant
J 30	Winchell Arthur.....	c 22 ft 15	Broadway e	tenant
J 49	Waller Thomas S.....	s 30 ft 19	Broadway e	tenant
J 69	Wilson Alexander.....	15	Harvey w	owner
J 77	Wavely Thomas.....	w part a	Harvey w	owner
J 80	Wilcox W. B.....	6 7 8 9	Harvey w	owner
J 90	Williams Richard.....	19	Harvey w	tenant
J 96	Waller William.....	s e part block 55	Harvey e	owner
J 115	Wilcox Charles.....	8	Cranberry w	owner
J 125	Wade William.....	16	King e	owner
J 133	Wilcox Hiel.....	2 3	Brock n	owner
J 142	Ward Charles.....	1	Elgin South	tenant
J 146	Weatherwax Horace.....	13	King w	owner
180	Weatherwax Andrew.....	13	Queen e	owner
J 98	Young Robert.....	b c d e	Bloomer n	tenant
J 127	Young Robert.....	13 14	King e	owner
J 128	Young John L.....	12	King e	owner

T.

tenant
tenant
tenant
tenant
owner
tenant
owner
owner
owner
owner

PART II.—Persons entitled to vote at Municipal Elections ONLY,—NONE.

owner
owner
tenant
owner
owner
owner
tenant
owner
tenant
owner
owner

PART III.—Persons entitled to vote at Elections to the Legislative Assembly ONLY—NONE.

I certify that there are 103 persons appearing by the Assessment Rolls to be between the ages of twenty-one and sixty years, and possessing the property qualification requisite to qualify them to serve as Jurors.

JOHN SECORD, Town Clerk.

tenant
owner
tenant
tenant

I, **JOHN SECORD**, Clerk of the Municipality of Tilsonburg, in the County of Oxford, do hereby certify that parts one and three of the within list constitute a correct list for the year 1880, of all persons appearing by the revised Assessment Roll of the said Municipality to be entitled to vote at elections for Members of the Legislative Assembly:— and that parts one and two constitute a correct list for said year, of all persons appearing by the said Roll to be entitled to vote at Municipal Elections in said Municipality. And I hereby call upon all electors to examine the said list, and if any omissions or other errors are perceived therein, to take immediate proceedings to have the said errors corrected according to law.

Dated this 12th day of July, A. D. 1880.

JOHN SECORD,

TILSONBURG P. O.

tenant
owner
tenant
owner
tenant
tenant
owner
owner
owner
owner
owner
owner
tenant
wner
wner
wner

nant
wner
wner

