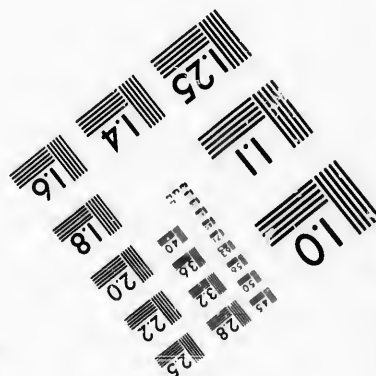
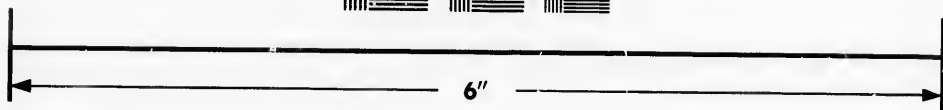
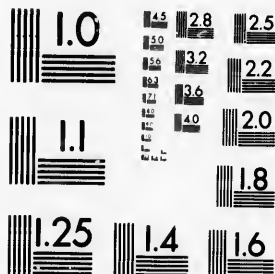

**IMAGE EVALUATION  
TEST TARGET (MT-3)**



**Photographic  
Sciences  
Corporation**

23 WEST MAIN STREET  
WEBSTER, N.Y. 14580  
(716) 872-4503

**CIHM/ICMH  
Microfiche  
Series.**

**CIHM/ICMH  
Collection de  
microfiches.**



Canadian Institute for Historical Microreproductions / Institut canadien de microreproductions historiques

**© 1987**

Technical and Bibliographic Notes/Notes techniques et bibliographiques

The Institute has attempted to obtain the best original copy available for filming. Features of this copy which may be bibliographically unique, which may alter any of the images in the reproduction, or which may significantly change the usual method of filming, are checked below.

L'Institut a microfilmé le meilleur exemplaire qu'il lui a été possible de se procurer. Les détails de cet exemplaire qui sont peut-être uniques du point de vue bibliographique, qui peuvent modifier une image reproduite, ou qui peuvent exiger une modification dans la méthode normale de filmage sont indiqués ci-dessous.

- |  |  |
|--|--|
| <input type="checkbox"/> Coloured covers/<br>Couverture de couleur   | <input type="checkbox"/> Coloured pages/<br>Pages de couleur   |
| <input type="checkbox"/> Covers damaged/<br>Couverture endommagée  | <input type="checkbox"/> Pages damaged/<br>Pages endommagées   |
| <input type="checkbox"/> Covers restored and/or laminated/<br>Couverture restaurée et/ou pelliculée  | <input type="checkbox"/> Pages restored and/or laminated/<br>Pages restaurées et/ou pelliculées  |
| <input type="checkbox"/> Cover title missing/<br>Le titre de couverture manque   | <input checked="" type="checkbox"/> Pages discoloured, stained or foxed/<br>Pages décolorées, tachetées ou piquées   |
| <input type="checkbox"/> Coloured maps/<br>Cartes géographiques en couleur   | <input type="checkbox"/> Pages detached/<br>Pages détachées  |
| <input type="checkbox"/> Coloured ink (i.e. other than blue or black)/<br>Encre de couleur (i.e. autre que bleue ou noire)   | <input checked="" type="checkbox"/> Showthrough/<br>Transparence   |
| <input type="checkbox"/> Coloured plates and/or illustrations/<br>Planches et/ou illustrations en couleur  | <input type="checkbox"/> Quality of print varies/<br>Qualité inégale de l'impression   |
| <input checked="" type="checkbox"/> Bound with other material/<br>Relié avec d'autres documents  | <input type="checkbox"/> Includes supplementary material/<br>Comprend du matériel supplémentaire   |
| <input type="checkbox"/> Tight binding may cause shadows or distortion<br>along interior margin/<br>La reliure serrée peut causer de l'ombre ou de la<br>distorsion le long de la marge intérieure   | <input type="checkbox"/> Only edition available/<br>Seule édition disponible   |
| <input type="checkbox"/> Blank leaves added during restoration may<br>appear within the text. Whenever possible, these<br>have been omitted from filming/<br>Il se peut que certaines pages blanches ajoutées<br>lors d'une restauration apparaissent dans le texte,<br>mais, lorsque cela était possible, ces pages n'ont<br>pas été filmées. | <input type="checkbox"/> Pages wholly or partially obscured by errata<br>slips, tissues, etc., have been refilmed to<br>ensure the best possible image/<br>Les pages totalement ou partiellement<br>obscurcies par un feuillet d'errata, une pelure,<br>etc., ont été filmées à nouveau de façon à<br>obtenir la meilleure image possible. |
| <input checked="" type="checkbox"/> Additional comments: /<br>Commentaires supplémentaires:      Docket title page is bound in as last page in book but filmed as first page on fiche.   |  |

This item is filmed at the reduction ratio checked below/  
Ce document est filmé au taux de réduction indiqué ci-dessous.

10X	14X	18X	22X	26X	30X
<input type="checkbox"/>	<input type="checkbox"/>	<input type="checkbox"/>	<input type="checkbox"/>	<input checked="" type="checkbox"/>	<input type="checkbox"/>
12X	16X	20X	24X	28X	32X

The copy filmed here has been reproduced thanks to the generosity of:

Seminary of Quebec  
Library

The images appearing here are the best quality possible considering the condition and legibility of the original copy and in keeping with the filming contract specifications.

Original copies in printed paper covers are filmed beginning with the front cover and ending on the last page with a printed or illustrated impression, or the back cover when appropriate. All other original copies are filmed beginning on the first page with a printed or illustrated impression, and ending on the last page with a printed or illustrated impression.

The last recorded frame on each microfiche shall contain the symbol  $\rightarrow$  (meaning "CONTINUED"), or the symbol  $\nabla$  (meaning "END"), whichever applies.

Maps, plates, charts, etc., may be filmed at different reduction ratios. Those too large to be entirely included in one exposure are filmed beginning in the upper left hand corner, left to right and top to bottom, as many frames as required. The following diagrams illustrate the method:

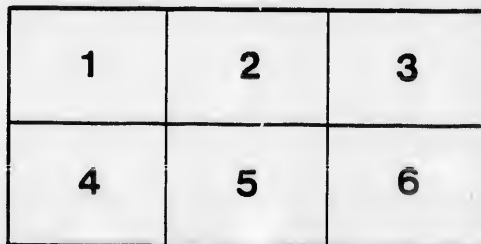
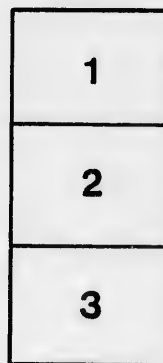
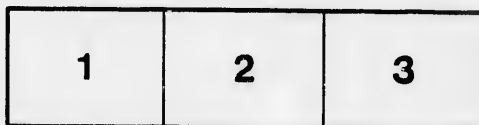

L'exemplaire filmé fut reproduit grâce à la générosité de:

Séminaire de Québec  
Bibliothèque

Les images suivantes ont été reproduites avec le plus grand soin, compte tenu de la condition et de la netteté de l'exemplaire filmé, et en conformité avec les conditions du contrat de filmage.

Les exemplaires originaux dont la couverture en papier est imprimée sont filmés en commençant par le premier plat et en terminant soit par la dernière page qui comporte une empreinte d'impression ou d'illustration, soit par le second plat, selon le cas. Tous les autres exemplaires originaux sont filmés en commençant par la première page qui comporte une empreinte d'impression ou d'illustration et en terminant par la dernière page qui comporte une telle empreinte.

Un des symboles suivants apparaîtra sur la dernière image de chaque microfiche, selon le cas: le symbole  $\rightarrow$  signifie "A SUIVRE", le symbole  $\nabla$  signifie "FIN".

Les cartes, planches, tableaux, etc., peuvent être filmés à des taux de réduction différents. Lorsque le document est trop grand pour être reproduit en un seul cliché, il est filmé à partir de l'angle supérieur gauche, de gauche à droite, et de haut en bas, en prenant le nombre d'images nécessaire. Les diagrammes suivants illustrent la méthode.

e  
étails  
s du  
modifier  
r une  
Image

s

rrrata  
to

pelure,  
n à

che.

32X

PROVINCE OF LOWER-CANADA.

*Court of Appeals.*

NOVEMBER SESSION, 1830.

ANTOINE SIMARD,

APPELLANT;

AND

JOSEPH GONTIER and WIFE,  
RESPONDENTS.

APPELLANT'S CASE:

*Final 14 Nov. 1830*  
*E. M.*

A. STUART, for Appellant.

PROVINCE OF LOWER-CANADA.  
*Court of Appeals.*

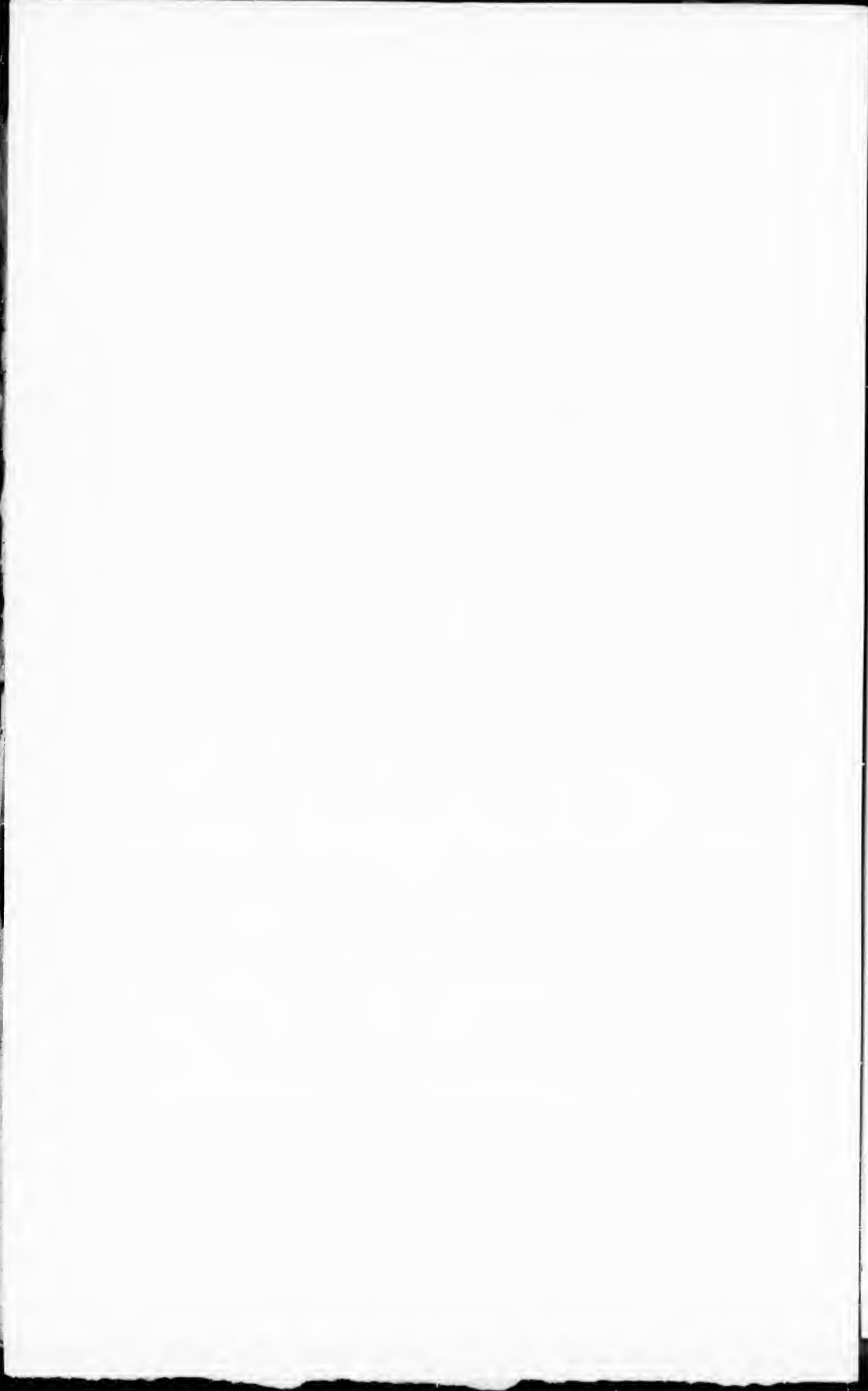

IN A CAUSE BETWEEN

ANTOINE SIMARD,  
(Defendant and Opponent in the Court below,)  
APPELLANT ;

AND

JOSEPH GONTIER AND WIFE,  
(Plaintiffs in the Court below,)  
RESPONDENTS.

**APPELLANT'S CASE.**

On the 1st of June, 1819, the Sheriff of the District of Quebec returned into the Court of King's Bench, a Writ of Execution, which had previously issued at the instance of the above named Respondent, against the goods and chattels, lands and tenements of the Appellant in this cause, with an opposition *à fin d'annuler* on the part of the Appellant, to the said opposition annexed.—The grounds of opposition were the following—viz :

That after the making and rendering of the final judgment in the said cause between the said parties and before the issuing of the writ of execution, against the goods and chattels, lands and tenements of him the said Appellant, to wit, at Quebec, he the Appellant, fully paid and satisfied unto them the said Respondents, the amount of the said judgment, rendered in the said cause between the said parties, on the seventeenth day of June, one thousand eight hundred and eighteen, together with all costs and interest due thereon.

That no legal seizure had been made by the Sheriff of the District, of the goods and chattels by the said Sheriff seized and taken in execution in the said cause, and that the formalities required by the law of the land to be by the said Sheriff observed, previous to the making of any seizure whatsoever, had not been by him the said Sheriff observed.

That before the making of the said pretended seizure no *commandement de payer* was by the said Sheriff, nor by the said Respondents, nor by any person or persons on his or their behalf, made or notified to him the said Appellant.

That no Inventory in the manner and form required by the law of the land, was by the Sheriff made.

That no Copy of an Inventory of the effects belonging to the said Appellant, by the said Sheriff alleged or pretended to have been seized, was by him the said Sheriff left with or notified to the said Appellant.

And further that in the said alleged and pretended seizure the law of the land had been wholly and altogether neglected and contravened.

On the 5th February, 1820, the Respondents filed a defense *au fonds en fait* to the above opposition, alleging that the allegations, matters and things therein set forth and contained, were wholly and altogether unfounded in fact and untrue.

On the same day, it was ordered on motion of the Respondents' counsel that : the Appellant should reply to the said *defence au fonds en fait* within two days.

And on the seventeenth day of the same month of February, the Court below on motion of the said Respondents' counsel dismissed the said opposition with costs, the said Appellant having neglected, (as it is in the said motion alleged) to file a replication to the plea filed by the said Respondents, in the said cause.

From the above rule or order for the Appellant to reply to the said plea within two days from the making thereof, and from the judgment dismissing the said opposition the present appeal has been instituted, because the same were made and rendered contrary to the express letter of the Rules of Practice of the said Court, and because the Court below thereby deprived the Appellant of an opportunity of proving the allegations, matters and things, in the said opposition contained, and also of the right of obtaining a legal adjudication upon the merits thereof.

By the Section 9, Art. 2, of the Rules of Practice of the Court below, the several motions therein enumerated, are deemed and taken to be motions requiring no previous notice. But by Art. 3, of the same section, it is ordered, "that all motions not herein-before enumerated, previous notice shall, in every case, be given by the party or parties making such motion to the opponent or opponents in such case, of the party or parties making such motion, (if such there be) in the form prescribed in the appendix to these rules and orders, under the number 1 : and that service of every such notice be made by the space of one day at least before the day appointed by such notice for the making of such motion : and if any such motion shall be made without an affidavit or certificate of the service of such notice, in the manner hereby required, such motion shall not be received or filed."

The motions of the Respondents, to reply to the plea filed by them in the said cause, and to dismiss the Appellant's opposition in consequence of his not having done so, (being non-enumerated motions, and their consequences so highly penal) could therefore only have been made after notice given in the manner required by the said rule or order.

Quebec, 14th Nov. 1820.



## Cas de L'abbé

L'abbé demandeur en cause inférieure avait obtenu  
jugement pour une somme considérable contre l'abbé  
demandeur en cause inférieure.

L'abbé ne pouvait obtenir paiement à l'exécution de  
l'ordonnance.

L'abbé ne voulait ni payer ni laisser vendre ses biens  
pour le paiement de sa dette, & en recourut au moyen  
d'une opposition à son jugement.

Cette opposition retenue est combattue par l'abbé, qui  
fit une défense en fait et mit le demandeur à l'ordonnance  
une copie de l'arrêt de réplique sous 2 jours, à la date de

L'ordonnance de refus ou réplique, de la part de l'abbé demandeur  
de l'opposition de demander que la dite opposition fut  
en conséquence déboutée, ce que la Cour lui a accordé par  
son jugement du 10 Janvier dernier.

Le mérite de l'opposition & des moyens d'opposition ne  
sont nullement en question devant cette Cour.

L'unique question en cet abbé se réduit à celle-ci  
"L'abbé, en l'absence de l'abbé, de sa négligence & de son  
oppression, aura-t-il le droit de suspendre les  
ordonnes Supérieurs des Cours de loi en ce pays à sa volonté  
sans aucune raison plausible?"

Les Moyens d'abbé sont généraux - Les réponses  
générales - 10 Janvier 1822.

L'abbé  
L'abbé

l. Abbono  
co. Lobbelland  
l'anne 1811  
mandes ses sin  
vous au royaume  
L. f. i. s. que  
s. Abbono  
à la dite de  
Demandeur  
Abbono un ju  
à accorde pa  
Abbono un  
à celle ce  
de dit accor  
ndre l'accol  
à en volon  
Les réponses  
le 18. 22.  
ndre  
ce

