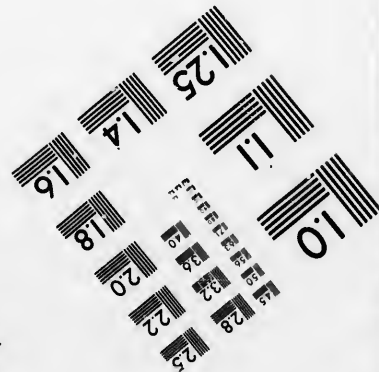
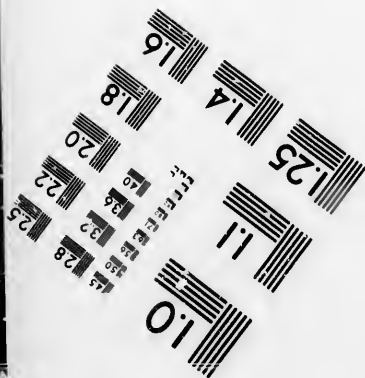
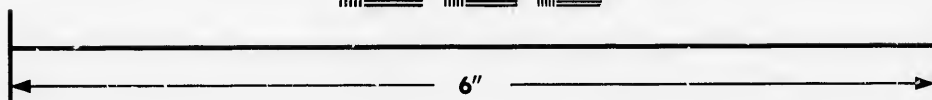
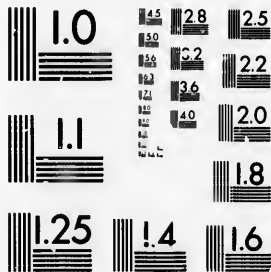

**IMAGE EVALUATION
TEST TARGET (MT-3)**



**Photographic
Sciences
Corporation**

23 WEST MAIN STREET
WEBSTER, N.Y. 14580
(716) 872-4503



**CIHM/ICMH
Microfiche
Series.**

**CIHM/ICMH
Collection de
microfiches.**



Canadian Institute for Historical Microreproductions / Institut canadien de microreproductions historiques



© 1986

Technical and Bibliographic Notes/Notes techniques et bibliographiques

The Institut has attempted to obtain the best original copy available for filming. Features of this copy which may be bibliographically unique, which may alter any of the images in the reproduction, or which may significantly change the usual method of filming, are checked below.

L'Institut a microfilmé le meilleur exemplaire qu'il lui a été possible de se procurer. Les détails de cet exemplaire qui sont peut-être uniques du point de vue bibliographique, qui peuvent modifier une image reproduite, ou qui peuvent exiger une modification dans la méthode normale de filmage sont indiqués ci-dessous.

- Coloured covers/
Couverture de couleur
- Covers damaged/
Couverture endommagée
- Covers restored and/or laminated/
Couverture restaurée et/ou pelliculée
- Cover title missing/
La titre de couverture manque
- Coloured maps/
Cartes géographiques en couleur
- Coloured ink (i.e. other than blue or black)/
Encre de couleur (i.e. autre que bleue ou noire)
- Coloured plates and/or illustrations/
Planches et/ou illustrations en couleur
- Bound with other material/
Relié avec d'autres documents
- Tight binding may cause shadows or distortion along interior margin/
La reliure serrée peut causer de l'ombre ou de la distorsion le long de la marge intérieure
- Blank leaves added during restoration may appear within the text. Whenever possible, these have been omitted from filming/
Il se peut que certaines pages blanches ajoutées lors d'une restauration apparaissent dans le texte, mais, lorsque cela était possible, ces pages n'ont pas été filmées.
- Additional comments:
Commentaires supplémentaires:

- Coloured pages/
Pages de couleur
- Pages damaged/
Pages endommagées
- Pages restored and/or laminated/
Pages restaurées at/ou pelliculées
- Pages discoloured, stained or foxed/
Pages décolorées, tachetées ou piquées
- Pages detached/
Pages détachées
- Showthrough/
Transparence
- Quality of print varies/
Qualité inégale de l'impression
- Includes supplementary material/
Comprend du matériel supplémentaire
- Only edition available/
Seule édition disponible
- Pages wholly or partially obscured by errata slips, tissues, etc., have been refilmed to ensure the best possible image/
Les pages totalement ou partiellement obscurcies par un feuillet d'errata, une palure, etc., ont été filmées à nouveau de façon à obtenir la meilleure image possible.

This item is filmed at the reduction ratio checked below/
Ce document est filmé au taux de réduction indiqué ci-dessous.

10X	14X	18X	22X	26X	30X
<input type="checkbox"/>	<input type="checkbox"/>	<input type="checkbox"/>	<input checked="" type="checkbox"/>	<input type="checkbox"/>	<input type="checkbox"/>
12X	16X	20X	24X	28X	32X

The copy filmed here has been reproduced thanks to the generosity of:

Archives of Ontario Library

The images appearing here are the best quality possible considering the condition and legibility of the original copy and in keeping with the filming contract specifications.

Original copies in printed paper covers are filmed beginning with the front cover end ending on the last page with a printed or illustrated impression, or the back cover when appropriate. All other original copies are filmed beginning on the first page with a printed or illustrated impression, and ending on the last page with a printed or illustrated impression.

The last recorded frame on each microfiche shell contain the symbol \rightarrow (meaning "CONTINUED"), or the symbol ∇ (meaning "END"), whichever applies.

Maps, plates, charts, etc., may be filmed at different reduction ratios. Those too large to be entirely included in one exposure are filmed beginning in the upper left hand corner, left to right and top to bottom, as many frames as required. The following diagrams illustrate the method:

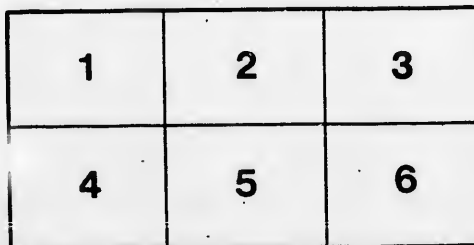
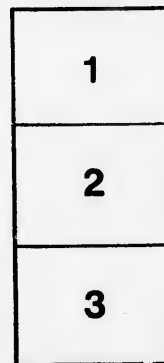
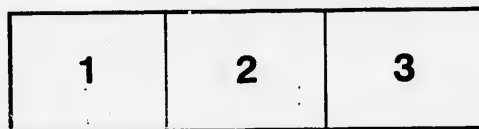

L'exemplaire filmé fut reproduit grâce à la générosité de:

Archives of Ontario Library

Les images suivantes ont été reproduites avec le plus grand soin, compte tenu de la condition et de la netteté de l'exemplaire filmé, et en conformité avec les conditions du contrat de filmage.

Les exemplaires originaux dont la couverture en papier est imprimée sont filmés en commençant par le premier plat et en terminant soit par la dernière page qui comporte une empreinte d'impression ou d'illustration, soit par le second plat, selon le cas. Tous les autres exemplaires originaux sont filmés en commençant par la première page qui comporte une empreinte d'impression ou d'illustration et en terminent par la dernière page qui comporte une telle empreinte.

Un des symboles suivants apparaît sur la dernière image de chaque microfiche, selon le cas: le symbole \rightarrow signifie "A SUIVRE", le symbole ∇ signifie "FIN".

Les cartes, planches, tableaux, etc., peuvent être filmés à des taux de réduction différents. Lorsque le document est trop grand pour être reproduit en un seul cliché, il est filmé à partir de l'angle supérieur gauche, de gauche à droite, et de haut en bas, en prenant le nombre d'images nécessaire. Les diagrammes suivants illustrent la méthode.

rrrata
to

pelure,
n à

32X



LIST OF VOTERS

—FOR THE—

TOWNSHIP OF BURFORD

—FOR THE YEAR—

1898.



PRINTED AT THE TIMES OFFICE, BURFORD.





SCHEDULE OF POST OFFICES.

1	Ayr	35	Mt. Vernon
2	Ancaster	36	Mohawk
3	Ann Arbor, Mich.	37	Morden, Man.
4	Brantford	38	New Durham
5	Burford	39	North Bay
6	Buffalo	40	Northfield Centre
7	Burtch	41	Norwich
8	Binbrook	42	Orillia
9	Beaconsfield	43	Oriel
10	Bowmanville	44	Otterville
11	Boston	45	Ottawa
12	Canning	46	Paris
13	Cathcart	47	Princeton
14	Chicago	48	Richwood
15	Cookstown	49	Ranelagh
16	Detroit	50	St. Thomas
17	Dunnville	51	St. Louis
18	Eastwood	52	Shortsville
19	Echo Place	53	Springford
20	Everett	54	Scotland
21	Falkland	55	South Buxton
22	Fairfield Plain	56	Simcoe
23	Franklinville	57	Toronto
24	Gobles	58	Tonawanda
25	Glenallen	59	Teeterville
26	Harley	60	Tilsonburg
27	Hatchley	61	Vandecar
28	Hamilton	62	Vershoyle
29	Hawtrey	63	Woodstock
30	Jerseyville	64	Wilsonville
31	Kelvin	65	Wolverton
32	Los Gatos, Cal.	66	Waterford
33	Langford	67	Walsingham Centre
34	London		

M
Com
No.
Ro.
1
2
4
5
6
7
9
10
11
13
15
17
21
22
23
24
25
26
27
28
32
33
34
35
36
138

Voters' List, 1898.



MUNICIPALITY OF THE TOWNSHIP OF BURFORD.

POLLING SUB-DIVISION NO. 1.

Comprising Lots One to Twelve, inclusive, in the First, Second, Third and Fourth Concessions.

PART No. I.

List of Persons Entitled to Vote at both Municipal Elections and Elections to the Legislative Assembly.

<i>No. on Roll.</i>	<i>Juror.</i>	<i>NAME.</i>	<i>Occupation.</i>	<i>Lot.</i>	<i>Concession or Street.</i>	<i>P. O. Address</i>
1		Archer Thomas	Farmer	7	1	M F and O 21
2	j	Archer William	"	7	1	M F and O 21
4	j	Armstrong Robert	"	5	3	M F and O 21
5		Abrey William	"	2	3	M F and O 46
6	j	Abrey George	"	2	3	M F and O 46
7	j	Abrey Charles	"	2	3	M F and O 46
9	j	Bee Thomas	"	2	4	M F and O 5
10	j	Brooks Arthur	"	11	3	M F and O 47
11	j	Brooks Frederick	"	11	4	M F and O 47
13	j	Bailey Alexander	"	8	2	M F and O 21
15		Bailey Harrison	Laborer	6	2	M F and O 21
17	j	Bailey William	Farmer	7	2	M F and O 21
21	j	Bonney Wellington	"	3, 4	3	M F and O 5
22	j	Brooks Lot	"	1	3, 4	M F and O 46
23	j	Brown Alfred	"	4, 5	4	M F and O 5
24		Barker John	"	9, 10	2, 3	M F and O 47
25	j	Barker William	"	9, 10	2, 3	M F and O 47
26	j	Bailey John	"	5	1	M F and T 47
27		Beamer David	"	9	1	M F and O 47
28	j	Beamer A. C.	"	9	1	M F and T 47
32	j	Bonney William H.	"	6	4	M F and O 5
33		Brooks Thomas	"	10	3	M F and O 47
34		Brooks Henry	"	10	4	M F and O 47
35		Brooks George	"	10	4	M F and O 47
36		Brooks William	"	4	4	M F and O 47
138	j	Berry William	"	5	2	M F and O 21

Polling Sub-Division No. 1.

<i>No. on Roll.</i>	<i>Juror.</i>	<i>NAME.</i>	<i>Occupation.</i>	<i>Lot.</i>	<i>Concession or Street.</i>	<i>P. O. Address</i>	<i>No. on Roll.</i>
20	j	Crittenden Gordon	Farmer	4	2	M F and O	21
37	j	Crittenden John jr.	"	5	2	M F and O	21
58		Crittenden John	"	4	2	M F and O	21
39	j	Crittenden Walter	"	4	2	M F and O	21
40	j	Crittenden Edward	"	4	2	M F and O	21
41		Church Seth	"	4	2	M F and O	21
42	j	Church Duncan	"	4	2	M F and O	21
44	j	Cassidy James	"	1	2	M F and O	21
45	j	Cane Franklin	"	4	1	M F and O	12
53		Corrigan Andrew	"	5	4	M F and O	5
54		Crozier Adam	"	12	2	M F and O	47
55	j	Crozier John	"	12	2	M F and O	47
59	j	Doran Sylvester	"	5	4, 5	M F and O	5
60	j	Dawson William	"	1, 2	4	M F and O	35
62	j	Darnley Edgar	"	2	4	M F and O	5
63	j	Darnley John	"	2	4	M F and O	5
64	j	Darnley George	"	2	4	M F and O	5
65		Darnley Thomas	"	2	4	M F and O	5
66		Doyle Felix	"	5	3	M F and O	5
68	j	Disher Almond P.	"	5	3	M F and O	5
69	j	Dawson John	"	1, 2	4	M F and O	46
133	j	Davidson Thomas	"	6, 7	1	M F and T	47
135	j	Davidson Charles	"	7	1	M F and T	47
136	j	Davidson William	"	7	1	M F and T	47
70	j	Elvidge Henry	"	4	4	M F and O	5
71		Eaton Reuben	"	6	2	M F and O	21
72		Eaton Elam	"	6	2	M F and O	21
73	j	Eaton Winfred	"	6	2	M F and O	21
75	j	Elms John H.	"	8	1	M F and O	47
76	j	Elms Thomas	"	6	1	M F and O	47
77	j	Elms Edward	"	6	1	M F and O	47
78		Eaton Richard	"	6	2	M F and O	21
79	j	Eaton Burton	"	6	2	M F and O	21
80	j	Eaton William	"	6	2	M F and O	21
81		Eaton Wesley	"	6	2	M F and O	21

Polling Sub-Division No. 1.

3

<i>P. O. Address</i>	<i>No. on Roll. Juror.</i>	<i>NAME.</i>	<i>Occupation.</i>	<i>Lot.</i>	<i>Concession or Street.</i>	<i>P. O. Address</i>
21	82 j	Fawcett Charles	Farmer	6	1	M F and O 47
21	86 j	Farrell Thomas	"	9	3	M F and O 5
21	87	Farrell William	"	9	3	M F and O 5
21	88 j	Force William H.	"	12	4	M F and O 47
				{ and other premises		
21	89 j	Force Benjamin	"	12	4	M F and O 47
21				{ and other premises		
21	99 j	Foster Charles	"	11	3	M F and T 47
12	90 j	Hewitt George B.	"	11	2	M F and O 47
5	91	Hewitt Lebbus B.	"	11	2	M F and O 47
47	92 j	Hewitt Arthur	"	11	2	M F and O 47
47	93 j	Harris John H.	"	3	1	M F and O 12
5	94 j	Hess Alfred	"	4	1	M F and O 12
35	95 j	Hess James	"	4	1	M F and O 12
5	96 j	Holt Byron	"	12	1	M F and O 47
5	100	Hess Jacob	"	7	2	M F and O 21
5	101 j	Hess Brilliant	"	7	2	M F and T 21
5	102 j	Hunt William	"	6	4	M F and O 5
5	104 j	Henderson William	"	5	3	M F and T 21
5	152 j	Harris Bruce	"	1	1	M F and T 21
46	84 j	Kerry Henry	"	1	3	M F and T 46
47	107	Knill John	"	2, 3, 4.	2	M F and O 21
47	108 j	Knill James	"	2, 3, 4	2	M F and O 21
47	109 j	Knill Arthur	"	3	1	M F and T 21
	110 j	Knill William	"	2	1	M F and O 21
21	30 j	Laird William	"	9, 10	1	M F and T 47
21	31 j	Laird Alex.	"	9, 10	1	M F and T 47
47	111 j	Links Henry	Butcher	12, 13	4	M F and T 47
47	112 j	Lowes Robert	Farmer	9	2	M F and O 47
47	113	Laydon Daniel	"	4	3	M F and O 21
21	118 j	Loudon Joseph	"	8	4	M F and T 5
21	120 j	Lawrence Isaac	"	6	4	M F and O 5
21	61 j	Myers Charles	"	11	1	M F and T 47
21	122	Miller Isaac	"	9, 10	4	M F and O 5

Polling Sub-Division No. 1.

<i>No. on Roll.</i>	<i>Juror.</i>	<i>NAME.</i>	<i>Occupation.</i>	<i>Lot.</i>	<i>Concession or Street.</i>	<i>P. O. Address</i>	<i>No. on Roll.</i>
123		Miller George	Farmer	9, 10	4	M F and O	5
124		Miller Josiah	"	9, 10	4	M F and O	5
125	j	McKay Robert	"	{ 12	4	M F and O	13
126	j	McGill Archie	"	{ and other premises 1, 2	2	M F and O	21
127	j	McGill John	"	1, 2	2	M F and O	21
128	j	Monett Jeremiah	"	3	1	M F and O	21
129		Monett George	"	3	1	M F and O	21
130	j	Monett William	"	3	1	M F and O	21
131		Monett John	"	3	1	M F and O	21
137		Morey William	"	5	2	M F and O	21
139		Morey James	"	4	2	M F and O	21
140		Morey William	"	4	2	M F and O	21
141		Morey Charles	"	4	2	M F and O	21
142		McGuffin William	"	4	4	M F and O	5
144		McLeod Lewis	"	5	3	M F and O	21
145	j	Oliver Adam	"	7	4	M F and O	5
146	j	Parkhill R. J.	"	12	2	M F and O	47
147	j	Parnell Lewis	"	3	4	M F and O	5
148		Parnell Edward	"	3	4	M F and O	5
150	j	Pelton Benson	"	1	1	M F and O	21
151	j	Pelton Joshua	"	1	1	M F and O	21
153	j	Pelton John	"	{ 6 and other premises	3	M F and O	21
154	j	Pelton Charles	"	1	3	M F and O	21
3	j	Rowe John	"	7	1	M F and O	21
47		Rowe Richard	"	8, 9	3	M F and T	47
48	j	Rowe George	"	8, 9	3	M F and T	47
155	j	Reading William	"	4, 5	1	M F and O	21
156	j	Reading Arthur	"	4, 5	1	M F and O	21
157	j	Reading Frederick	"	4	3	M F and O	21
159	j	Robinson John	"	1	1	M F and O	21
160	j	Read George	"	12	3	M F and O	47
161	j	Rutherford James	"	8, 9	4	M F and O	5

Lis

*No. on
Roll.*

8

12
16

Polling Sub-Division No. 1.

5

<i>P. O. Address</i>	<i>No. on Roll. Juror.</i>	<i>NAME.</i>	<i>Occupation.</i>	<i>Lot.</i>	<i>Concession or Street.</i>	<i>P. O. Address</i>
and O 5	143	Springstead Bartlet	Farmer	4	4	M F and T 5
and O 5	165	Showers William	"	5	2	M F and O 47
and O 13	166 j	Showers Frank	"	5	2	M F and O 47
and O 21	168 j	Showers Wellington	"	5	1	M F and T 21
and O 21	169	Sibbeck Geo. F.	"	2	2	M F and O 21
and O 21	173 j	Stitt James	"	10	1	M F and O 47
and O 21	176 j	Sibbeck William	"	8	3	M F and O 21
and O 21	177 j	Schofield Thomas	"	7	3	M F and O 21
and O 21	178 j	Schofield James	"	7	3	M F and O 21
and O 21	180 j	Sibbeck Charles	"	6	2	M F and O 21
and O 21	181 j	Sibbeck James	"	5	3	M F and O 21
and O 21	182 j	Sibbeck Jacob	"	3	2	M F and O 21
and O 21	183 j	Smith Geo. E.	Blacksmith	1	4	M F and O 46
and O 21	184 j	Southwick Elgin	Farmer	4	3	M F and O 5
and O 5	185 j	Smith Robert L.	"	6	3	M F and O 5
and O 21	191 j	Smith George	"	12	1	M F and T 47
and O 5	192 j	Thomas Stephen	"	8	2	M F and T 21
and O 5	192 j	Todd George	"	4	3	M F and O 5
and O 47	193 j	Thomas William	"	8, 9	4	M F and O 5
and O 5	195	Tune William	Constable	11	3	M F and O 47
and O 5	198	Vanevery James	Farmer	11	4	M F and O 47
and O 21	199 j	Vanevery Joseph	"	10, 11	4	M F and T 47
and O 21	200 j	Vanevery Andrew	"	10, 11	4	M F and T 47
and O 21	201 j	Vanevery William	"	10, 11	4	M F and O 47
and O 21	203 j	Wood James H.	"	4	3	M F and T 21
		White John	Gent.	1	1	M F and O 21

PART II.

List of Persons entitled to Vote at Municipal Elections only.

<i>No. on Roll. Juror.</i>	<i>NAME.</i>	<i>Occupation.</i>	<i>Lot.</i>	<i>Concession or Street.</i>	<i>P. O. Address</i>	
21	8	Avery Silas	11	4	owner 4	
21	12	Bailey Mary	Widow	8	2	owner 21
47	16	Bailey Julia	"	6	2	owner 21

Polling Sub-Division No. 1.

<i>No. on Roll. Juror.</i>	<i>NAME.</i>	<i>Occupation.</i>	<i>Lot.</i>	<i>Concession or Street.</i>	<i>P. O. Address</i>	<i>No. on Roll.</i>
29	Beamer Elizabeth		9	1	owner	16
52	Boulton Mary G.		3	2	owner	46
43	Cassidy Francis	Widow	1	2	owner	21
46	Chesney David		8	3	owner	65
49	Curtis Hester L.		3	2	owner	46
50	Curtis Elizabeth		3	2	owner	46
51	Curtis Margaret		3	2	owner	46
67	Doyle Margaret	Widow	5	3	owner	5
83	Ferris George		1	3	owner	46
85	Farrell Eliza	Widow	7	4	owner	5
116	Gurney Charles W.		11	4	owner	46
117	Gurney Charles		11	4	owner	46
18	Hess Rhoda		7	2	owner	46
19	Hess Alice		7	2	owner	46
98	Hersee William		11	3	owner	47
103	Henderson Sarah J.	Spinster	5	3	owner	21
105	Huson Albert		3	2	owner	46
114	Lovett Charles		9	4	owner	46
115	Lovett Thomas		9	4	owner	46
121	Miller Charlotte	Widow	9, 10	4	owner	5
132	Martin Joseph		6, 7	1	owner	47
134	Martin Elam		7	1	owner	47
119	Oliver Thomas		8	4	owner	1
149	Potruff Robert		9	4	owner	46
194	Plumer Charles		8, 9	4	owner	21
179	Parnell Theodore		6	3	owner	48
162	Roderick James		11	4	owner	4
163	Roderick William		11	4	owner	4
56	Smiley James		11	1	owner	28
164	Sowdon George		9	2	owner	46

List

*No. on
Roll.*

186

Polling Sub-Division No. 1.

7

<i>P. O. Address</i>	<i>No. on Roll. Juror.</i>	<i>NAME.</i>	<i>Occupation.</i>	<i>Lot.</i>	<i>Concession or Street.</i>	<i>P. O. Address</i>
owner 16	170	Showers Matthew		5	1	owner 47
owner 46	171	Showers Fillmore		5	1	owner 47
owner 21	172	Showers James		5	1	owner 47
owner 65	175	Sibbeck Elizabeth	Widow	8	3	owner 21
owner 46	187	Skilley Patrick		1	2	owner 46
owner 46	174	Sibbeck Elizabeth A.	Widow	9, 10	3	owner 47
owner 46	189	Ticknel John		2	2	owner 46
	190	Thorn Reuben		12	1	owner 47
owner 5	196	Tapley Palmer		4	4	owner 35
owner 46	197	Tapley Chester		4	4	owner 35
owner 5	202	White Sarah	Widow	1	1	owner 21
	204	Weatherwax Horace		8	2	owner 60
owner 46	205	White David		4	3	owner 46

PART III.

List of Persons entitled to Vote at Elections to the Legislative Assembly only.

<i>P. O. Address</i>	<i>No. on Roll. Juror.</i>	<i>NAME.</i>	<i>Occupation.</i>	<i>Lot.</i>	<i>Concession or Street.</i>	<i>P. O. Address</i>
owner 46	186	Sutcliffe Harry	Farmer	6	3	M F 5

Voters' List, 1898.

MUNICIPALITY OF THE TOWNSHIP OF BURFORD.

POLLING SUB-DIVISION NO. 2.

Comprising Lots One to Twelve, inclusive, in the Fifth and Sixth Concessions.

PART No. I.

List of Persons Entitled to Vote at both Municipal Elections and Elections to the Legislative Assembly.

No. on Roll.	Juror.	NAME.	Occupation.	Lot.	Concession or Street.	P. O. Address
206	j	Amey Charles	Farmer	10	5, 6	M F and O
207		Andrews Richard	"	1	6	M F and O
384	j	Aulseybrook George	Merchant	18, 20	Bl. C. D.	M F and T
256	j	Armstrong George	Tinsmith	10	Bl. C.	M F and T
208	j	Ballard Henry	Farmer	{ 4	5	M F and O
212	j	Bloodsworth John	"	{ and other premises	9	5
213	j	Bond Lewis	"	{ 6	5	M F and O
214	j	Benstead Francis	Machinist	{ and other premises	1	6
223	j	Bechtel Arthur B.	Farmer	3	5	M F and T
247		Burgess John	Laborer	4	Bl. D.	M F and T
313		Boyes R. P. & Co.	Miller	1, 2	6	M F and T
316		Bechtel J. G.	Miller	3	5	M F and T
374		Brown George	Laborer	12	6	M F and O
220		Charles John M.	Gent	9	Bl. A.	M F and O
221	j	Cunningham Charles	Farmer	5, 6	6	M F and O
224	j	Cameron Thomas G.	Marble cutter	9, 10	6	M F and O
225		Carter Samuel	Gent	21	Bl. C.	M F and O
228	j	Creighton William jr.	Butcher	17	Bl. C.	M F and T
230		Creighton William sr.	Butcher	16	Bl. C.	M F and O
233		Cox Henry	Post master	pt. 1	Bl. A.	M F and O
234		Cox Henry G.	"	pt. 1	Bl. A.	M F and O
235		Chrysler William H.	M. D.	(2	Bl. A.	M F and O
329	j	Chrysler Ernest	Farmer	10	(and other premises.	6
239	j	Collings Isaac	"	3	5	M F and O

No. on Roll.

241

242

243

245

246

247

231

251

252

253

258

293

236

260

261

262

265

267

268

216

272

274

276

279

280

283

284

285

286

290

Polling Sub-Division No. 2.

9

No. on Roll.	Juror.	NAME.	Occupation.	Lot.	Concession or Street.	P. O. Address
241	j	Day Frederick	Farmer	11	5	M F and T 5
242		Day Spencer	"	11	5	M F and T 5
243		Dunn Daniel	Bailiff	3	Bl. C.	M F and O 5
245		Daley J. T.	Cong'l. minister	pt. 9	Bl. A.	M F and T 5
246		Denby John	Farmer	(1	6	M F and O 5
247		Dutcher Thomas	Laborer	1	6	M F and O 5
					(and other premises	
231		Ellis Charles	"	31	Bl. C.	M F and T 5
251	j	Fowler Giles H.	Fruiter	18, 19	Bl. C.	M F and O 5
252	j	Fowler Arthur R.	"	18, 19	Bl. C.	M F and O 5
253		French Robert	Farmer	17	Bl. C.	M F and T 5
258		Farrell Stephen	Laborer	28	Bl. C.	M F and O 5
293		Ferguson William	Harness maker	32	Bl. C.	M F and T 5
236		Gorry Peter	Tailor	8	Bl. B.	M F and T 5
260	j	Gray Reginald	Farmer	(3	6	M F and O 5
					(and other premises	
261	j	Gidney Charles	Merchant	1	Bl. C.	M F and O 5
262		Gillam Joshua	Butcher	1	6	M F and O 5
265	j	Hunt James	Farmer	2, 3	6	M F and O 5
267	j	Howie Willard	"	12	6	M F and O 5
268		Henderson Joseph	"	10	5	M F and O 5
216		Huffman William	"	1	6	M F and T 5
272		Henderson Samuel	"	7	5	M F and O 5
274	j	Hunt John	"	6	5	M F and T 5
276		Holmes John	Eng. Minister	10	Blk. A	M F and T 5
279	j	Hearne George M.	Farmer	(6	6	M F and O 5
					(and other premises	
280	j	Hearne William T.	"	(6	6	M F and O 5
					(and other premises	
283	j	Hall Alfred	"	8	6	M F and O 5
284	j	Hall Edwin	"	8	6	M F and O 5
285		Hanmer James G.	Gent.	23	Bl. C.	M F and O 5
286		Harley Archibald	"	11	Bl. C.	M F and O 5
290		Harbottle Robert	M. D.	2	Bl. C.	M F and O 5

Polling Sub-Division No. 2.

No. on Roll.	Juror.	NAME.	Occupation.	Lot.	Concession or Street.	P. O. Address	No. on Roll.
291		Hunter Joseph	Laborer	29, 30	Bl. C.	M F and O	5
359	j	Hanmer D. G.	Farmer	4, 5	6	M F and T	5
360	j	Hanmer Herbert	"	4, 5	6	M F and T	5
271		Henderson William	"	10	6	M F and O	5
296		Johnston F. H.	M. D.	4	Bl. A.	M F and O	5
298		Johnson Angus	Stone mason	6	6	M F and T	5
281		Kern J. K.	Laborer	3	5	M F and T	5
370		Kent B. P.	Miller	4	6	M F and T	5
302		Lattimer Andrew	Farmer	7	5	M F and O	5
303	j	Lattimer Adolphon	"	7	5	M F and T	5
304	j	Lattimer Stephen	"	7	5	M F and T	5
305		Lattimer John	"	5, 6	5	M F and O	5
306	j	Landon Walter	"	1	5	M F and T	5
307	j	Landon Thomas	"	1	5	M F and T	5
308		Landon Stacy	"	1	5	M F and O	5
309	j	Luard Arthur	"	2	6	M F and O	5
336		Litchfield John	Laborer	5	Bl. A.	M F and T	5
310		McAllister Alex.	Farmer	1	5	M F and O	35
314	j	Meredith Richard	"	3, 5	6	M F and O	5
317	j	Messecar Wesley	"	6	6	M F and O	5
318	j	McIntyre John	"	6	5	M F and O	5
319	j	McIntee Thomas	Merchant	pt. 1	Bl. A.	M F and O	5
320		McLean John	Farmer	6	5	M F and O	5
321		McLean Donald	"	6	5	M F and O	5
322		McLean John jr.	"	6	5	M F and O	5
323		McLean Angus	"	6	5	M F and O	5
326	j	Miles Robert	Laborer	13	Blk. C	M F and T	5
327	j	Miller Andrew	Farmer	3	6	M F and O	5
				(and other premises			
330	j	Noyce Harvey	"	10	6	M F and T	5
332	j	Nichol Walter	Blacksmith	E pt. 8	shop,	M F and T	5
				Blk. D & Blk. C			

Polling Sub-Division No. 2.

11

P. O. Address		No. on Roll.	Juror.	NAME.	Occupation.	Lot.	Concession or Street.	P. O. Address	
F and O	5	250	j	Parsons George	Farmer	1	6	M F and T	35
F and T	5	333	j	Potruff John	"	12	5	M F and O	13
F and T	5	334		Parker Charles	Shoe maker	33	Bl. C.	M F and O	5
F and O	5	335	j	Padfield J. H.	Dentist	5	Bl. A.	M F and O	5
F and O	5	338		Peckham William	Farmer	1	6	M F and O	5
F and T	5	382		Pettit Stephen	Laborer	5	Bl. C.	M F and T	5
F and T	5	218		Rowe Arthur	Miller	1	6	M F and T	5
F and T	5	339	j	Ross Harvey T.	Farmer	2	6	M F and O	5
							(and other premises		
		340	j	Radford Joseph	"	(2	6	M F and O	5
							(and other premises		
		341	j	Rutherford Thomas	"	(8	5	M F and O	5
							(and other premises		
		342	j	Rutherford W. Benson	"	(8	5	M F and O	5
							(and other premises		
		343	j	Rutherford William	"	9	5	M F and O	5
		344		Rathbun Horace	"	12	5	M F and O	13
		289		Sherman John	Laborer	8	Bl. C.	M F and T	5
		345	j	Sutton Samuel	Farmer	2	5	M F and O	5
		346		Swain George	Laborer	2	5	M F and O	5
		347		Swain Walter	"	2	5	M F and O	5
		348	j	Smith Ivan A.	Farmer	2	5	M F and O	5
		349	j	Smith Herbert	"	2	5	M F and O	5
		350		Smith John A.	Broom maker	(2	5	M F and O	5
							(and other premises		
		351	j	Saunders Cecil	Farmer	2	5	M F and O	5
		352	j	Stuart George	"	(5	6	M F and O	5
							(and other premises		
		352	j	Stuart Elisha	"	(5	6	M F and O	5
							(and other premises		
		355		Serpell William H.	Genl	19	Bl. C.	M F and O	5
		357		Shillington James	Laborer	1	6	M F and O	5
		269	j	Thompson Robert	Farmer	10	6	M F and T	5
		361	j	Terryberry William R.	"	12	6	M F and O	5
		362	j	Terryberry Josiah B.	"	10, 11	6	M F and O	5
		363	j	Terryberry Frank G.	"	10	6	M F and O	5
		365	j	Taylor Thomas P.	"	9	6	M F and T	5
		366	j	Taylor William E.	"	9	6	M F and T	5

Polling Sub-Division No. 2.

No. on Roll.	Juror.	NAME.	Occupation.	Lot.	Concession or Street.	P. O. Address	No. on Roll.
210	j	Young William	Farmer	9	5 M F and T	5	270 277
371	j	Vanhorn Charles	"	(11	6 M F and O	5	278 282
372	j	Vanhorn Gilbert	"	12	6 M F and O	5	287 288
301		Wood Thomas	"	12	5 M F and T	13	292 294
375		Williams Jonah	Gardner	(5	6 M F and O	5	295 297
				(and other premises			299 300
376	j	Williams Andrew	"	(5	6 M F and O	5	311 315
378	j	Williams George	Farmer	5	6 M F and T	5	324 325
379		Wooden W. H.	Carpenter	12 Bl. C.	M F and O	5	331
380	j	Wooden Charles N.	Thresher	5 Bl. C.	M F and O	5	393 386
381	j	Wooden Melvin	"	5 Bl. C.	M F and O	5	354 356
385	j	Whittaker C. H.	Merchant	4 Bl. B.	M F and O	5	364 369

PART II.

List of Persons entitled to Vote at Municipal Elections only.

No. on Roll.	Juror.	NAME.	Occupation.	Lot.	Concession or Street.	P. O. Address	No. on Roll.
209		Ballard Prudence	Spinster	4	5	owner	331
211		Bloodsworth Abigail	Widow	9	5	owner	393 386
215		Bonney Mary Ann	"	1	6	owner	354 356
217		Briers Peter	"	1	6	owner	364
219		Comerford Bridget	Widow	1	6	owner	369
222		Charles Lucinda	"	3	5	owner	383
244		Carolan Peter		2	Bl. D.	owner	46 5
312		Cook Mrs.		1, 2	6	owner	4
238		Douglass William		1	6	owner	227 232
240		Day Ann	Widow	11	5	owner	248
249		Foster George		1	6	owner	259
255		Fox E. P.		10	Bl. C.	owner	
239		Giles Emma	Spinster	15, 17	Bl. C.	owner	5
254		Glenney Albert		17	Bl. C.	owner	14
263		Gibson Catherine	Widow	1	6	owner	5

Polling Sub-Division No. 2.

13

<i>P. O. Address</i>	<i>No. on Roll. Juror.</i>	<i>NAME.</i>	<i>Occupation.</i>	<i>Lot.</i>	<i>Concession or Street.</i>	<i>P. O. Address</i>
M F and T 5	270	Henderson Judson		10	5	owner 57
	277	Hearne Sarah	widow	6	6	owner 5
M F and O 5	278	Hearne James A.		6	6	owner 5
emises	282	Holt James B.		1	6	owner 4
M F and O 5	287	Hurlburt Mrs.	widow	35	Blk C	owner 5
	288	Hearne Frederick		8	Blk C	owner 45
M F and T 13	292	Hotrum Mary	widow	32	Blk C	owner 5
M F and O 5	294	Horton Mary Jane	"	23	Blk C	owner 5
emises	295	Hearne Elizabeth	"	6	Blk A	owner 5
M F and O 5	373	Hotrum David	"	12	7	owner 63
M F and T 5	297	Johnson Minnie	Spinster	6	6	owner 6
F and O 5	299	Kenney Israel		1	5	owner 16
F and O 5	300	Kitchen William		12	5	owner 4
F and O 5	311	Mitchell Mrs.		1, 2	6	owner 52
F and O 5	315	McIntyre Hector Mrs. W.		3	5	owner 4
	324	Monroe John		7	6	owner 4
ctions only.	325	Miles Mary	Widow	13	Bl. C.	owner 5
<i>P. O. Address</i>	331	Nesbitt Emma	"	14	Bl. C.	owner 5
owner 5	393	Poole Joseph		10	6	owner 9
owner 5	386	Padfield Annie	Widow	3	Bl. A.	owner 4
owner 5	354	Stuart Travers		11	5	owner 35
owner 58	356	Smith Susan	Widow	22	Bl. C.	owner 5
owner 5	364	Townsend Sherman		9	6	owner 57
owner 5	369	Varey E. B.		4	6	owner 56
owner 16	383	Whittaker Robert		20	Bl. C.	owner 15
owner 51						

PART III.

List of Persons entitled to Vote at Elections to the Legislative Assembly only.

<i>No. on Roll. Juror.</i>	<i>NAME.</i>	<i>Occupation.</i>	<i>Lot.</i>	<i>Concession or Street.</i>	<i>P. O. Address</i>
227	Cronkwright Smith	Laborer	12	6	M F 5
232	Campbell Malcolm	Painter	7	Blk A	M F - T 5
248	Daniels George	Agent	3	5	M F 5
259	Farrell John	Laborer	1	6	M F 5

Polling Sub-Division No. 2.

No. on Roll. Juror.	NAME.	Occupation.	Lot.	Concession or Street.	P. O. Address
264	Hunt Frank	Miller	1	6	M F
266	Henry Thomas	Carpenter	11	6	M F
273	Hillis William	Laborer	7	6	M F
368	Vancamp John	"	7	6	M F
377	Wedge Norman	Farmer	5	6	M F

Voters' List, 1898.

MUNICIPALITY OF THE TOWNSHIP OF BURFORD.

POLLING SUB-DIVISION NO. 3.

Comprising Lots One to Twelve, inclusive, in the Seventh Concession.

PART No. I.

List of Persons Entitled to Vote at both Municipal Elections and Elections to the Legislative Assembly.

No. on Roll. Juror.	NAME.	Occupation.	Lot.	Concession or Street.	P. O. Address
387	Aulseybrook John H.	Merchant	1	Bl. D.	M F and Oc. 5
393	j Barker Frederick	Sawyer	30, 31	Bl. B.	M F and O 5
394	j Brethour Joseph	Farmer	4	7	M F and O 5
424	Bridge Oliver	Carpenter	25	Bl. D.	M F and T 5
438	j Brown John	Farmer	9	7	M F and T 26
443	Billings George W.	Carpenter	20	Bl. D.	M F and T 5
454	j Burkholder C. H.	Sawyer	4	7	M F and T 5
486	Balkwill George,	Grainbuyer	Storehouse & office	M F and O 5	
527	Burgess Edward	Laborer	16	Bl. D.	M F and T 5
554	Boughner Daniel	Farmer	12	7	M F and T 5
395	j Cronkwright Charles	"	{12 and other premises	7	M F and O 26
398	j Cornish Nicholas	Hotel keeper	1	Bl. D.	M F and O 5
399	j Cornish William	"	1	Bl. D.	M F and O 5
400	Chillcott John S.	Gent	34	Bl. D.	M F and O 5
401	j Cairns James	Farmer	36	Bl. D.	M F and O 5

Polling Sub-Division No. 3.

15

P. O. Address		No. on Roll.	Juror.	NAME.	Occupation.	Lot.	Concession or Street.	P. O. Address
M F	5	402	j	Cairns J. W.	Farmer	36	Bl. D.	M F and O
M F	5	406	j	Carter George	"	12	7	M F and O
M F	5	407	j	Clement Wm. E.	Baker	Lot B.	Bl. B.	M F and O
M F	5	408		Clark John	Gent.	14	Bl. D.	M F and O
M F	5	409		Clark E. J.	Meth. Min.	33	Bl. D.	M F and T
M F	5	411		Cavan William	Mail driver	11	Bl. B.	M F and O
		413		Cavan Robert	"	pt. 11	Bl. A.	M F and T
		405		Daniels Lawrence	Farmer	2	7	M F and T
		414		Daniels Thomas	Gent	21	Bl. D.	M F and O
		415	j	Dawson Charles	Laborer	1	7	M F and O
		416		Denby Richard	"	9	7	M F and O
		417		Denby Charles	Laborer	9	7	M F and O
		420		Dutcher Ephraim	Gent	26	Bl. B	M F and O
		421		Daniels William	"	(31	Bl. B	M F and O
		422	j	Dutcher William	Laborer	Lot A	Bl. D	M F and O
		445		Donaldston A.	Station agent	pt. 38	Bl. D	M F and T
		480	j	Daniels W. A.	Farmer	2	7	M F and T
		423		Eddy A. E.	Printer	25	Blk D	M F and O
		425		Elliott Elgin	Carpenter	3	Blk B	M F and O
		404	j	Elliott Charles H.	Farmer	{15	Blk B	M F and T
						{and other premises		
		397		French Gilbert	Butcher	20	Blk D	M F and T
		427		Francis Jeremiah	Farmer	9	7	M F and O
		429		Fonger William	Gentleman	(24	Blk D	M F and O
		432		Foster Albert	County Treas.	11	Blk B	M F and O
		459		Flewelling S. E.	Carpenter	12	Blk B	M F and T
		460	j	Flewelling Frederick	"	12	Blk B	M F and T
		433		Gibbard Richard	Cabinet maker	26	Bl. D	M F and O
		435		Griffith William	Gent	pt. 30	Bl. D	M F and O
		437		Gage Russell O.	"	9	Bl B	M F and T
		441	j	Hamilton David	Shoe maker	(3	Bl B	M F and O
		444	j	Holt George	Thresher	pt. 38	Bl. D	M F and O

Polling Sub-Division No. 3.

<i>No. on Roll.</i>	<i>Juror.</i>	<i>NAME.</i>	<i>Occupation.</i>	<i>Lot.</i>	<i>Concession or Street.</i>		<i>P. O. Address</i>	<i>No. on Roll.</i>
449		Hathaway John	Evangelist	24	Bl. B	M F and O	5	
450		Haywood Richard	Gent	11	Bl. B	M F and O	5	517
455		Johnson Daniel	Laborer	6	7	M F and O	5	500
457		Jull Enoch	Farmer	(5	7	M F and O	5	501
				(and other premises)				
458		Keachie John	Gent	(27	Bl. B	M F and O	5	503 504
				(and other premises)				
463		Lane George	"	23	Bl. B	M F and O	5	
465	j	Lloyd-Jones Thomas	Farmer	(1	7	M F and O	5	507
				(and other premises)				509
466	j	Lloyd-Jones John B.	"	1	7	M F and O	5	510
467	j	Lloyd-Jones Thomas jr.	"	1	7	M F and O	5	482
468		Lester John N.	"	(10	7	M F and O	5	428
				(and other premises)				440
469	j	Lester Henry	"	10	7	M F and O	5	
471	j	Ledger Henry	"	6	7	M F and O	5	494 511
556	j	Miners Fred	Laborer	pt. 12	Bl. C	M F and T	5	512
391	j	McIrvine Robert	Drover	29	Bl. B	M F and T	5	513
474		McIrvine Alex.	Gent	8	Bl. D	M F and O	5	516
475	j	Manuel Obed	Contractor	(10	Bl. D	M F and O	5	521
				(and other premises)				522
476		Messecar David	Gent	31	Bl. D	M F and O	5	410
477		Messecar A. B.	Printer	8	Bl. D	M F and O	5	473
483	j	Mudge William	Laborer	5, 20	Bl. B	M F and O	5	
484	j	Muir Robert	Merchant	{pt. 37	Bl. D	M F and O	5	523 524
				(and other premises)				
485	j	Muir W. K.	Grain buyer	(pt 38	Blk D	M F and O	5	525
				(and other premises)				
561	j	Metcalf F. A.	"	(37	Blk D	M F and O	5	528
				(and other premises)				
487		Marshall James	Gentleman	10	Blk B	M F and O	5	530
489	j	Muir Allan D	Farmer	(5	7	M F and O	5	531
				(and other premises)				
491		Muir Robert Esq.	"	(11 & 14	Blk D	M F and O	5	536 537
				(and other premises)				
493	j	Melville H. Maxwell	Farmer	(2, 3	7	M F and O	5	538 539
				(and other premises)				
532		McIsaac Archie	Laborer	37	Bl. D	M F and T	5	540
546		McIrvine James	Gent	pt. 11	Bl. B	M F and T	5	

Polling Sub-Division No. 3.

P. O. Address	No. on Roll.	Juror.	NAME.	Occupation.	Lot.	Concession or Street.	M F and T	P. O. Address
F and O F and O	5 5	517	j	Neff William B.	Laborer	24 Bl. C	M F and T	5
F and O F and O ses	5 5	500 501		Pearson Edward Porter Stanton	"	6 Bl. B. pt. 30 Bl. D	M F and T M F and O	5 5
F and O ses	5	503 504	j	Porter J. W. Pearman George	V. S. Wagon maker	30 Bl. D 23 Bl. B	M F and O M F and O	5 5
F and O ses	5	505 506		Pentland W. R. Pentland John	M. D. Student	13 Bl. D 13 Bl. D	M F and O M F and O	5 5
F and O F and O ses	5 5	507 509	j	Pollard Arthur Pratt Charles	Farmer "	(2, 3 7 (and other premises 6 7	M F and O M F and O	5 5
F and O F and O	5 5	510 482		Pratt Richard Pettit W. E.	" Teamster	7 7 17 Bl. B	M F and O M F and T	5 5
F and O ses F and O	5 5	428 440	j	Robertson John Ripley G. E.	Merchant Farmer	1 Bl. B 10 7	M F and T M F and T	5 5
F and O	5	494 511	j	Rutherford George Robinson Thomas	" Section boss	3 7 pt. 31, 32 Bl. B	M F and T M F and O	5 5
F and T F and T	5 5	512 513	j	Rathbun Niles Rathbun Horace A.	Farmer "	11 7 11 7	M F and O M F and T	26 26
F and O F and O s	5 5	516 521	j	Rusk John Rutherford Aaron	Gent Agent	35 Bl. D 4 Bl. B	M F and O M F and O	5 5
F and O	5	522	j	Rutherford T. S.	"	4 Bl. B	M F and O	5
F and O and O	5 5	410 473		Shaver W. H. Smith Frank	Laborer Farmer	21 Blk B 16 Blk B	M F and T M F and T	5 5
F and O and O s	5 5	523 524	j	Shaver Ira Shaver William	" "	12 7 11 7	M F and O M F and O	5 5
and O	5	525		Snider Robert L.	Gardner	(5 7 (other premises	M F and O	5
and O	5	528		Smye Samuel	Laborer	Blk D	M F and T	5
and O and O	5 5	530 531	j	Serles Lemuel Sharp John	" Carpenter	32 Blk D 37 Blk D	M F and O M F and O	5 5
and O	5	536 537	j	Smith William K. Smith William	Gardener "	7 7 7 7	M F and O M F and O	5 5
and O	5	538 539	j	Sherman Albert Sherman Frank W.	Farmer "	7 7 7 7	M F and O M F and T	5 5
and T and T	5 5	540	j	Sherman Edward B.	"	7 7	M F and O	5

Polling Sub-Division No. 3.

No. on Roll.	Juror.	NAME.	Occupation.	Lot.	Concession or Street.	M F and O	P. O. Address
542		Terryberry Jacob	Farmer	11	7	M F and O	5
550		Tansley Ephraim	Laborer	1	7	M F and O	5
548	j	Vansickle Robert	Undertaker	25	Bl. B	M F and T	5
518		Wooden Albert	Laborer	24	Bl. C	M F and T	5
520	j	Wetmore James H.	Blacksmith	pt. 6	Bl. B	M F and T	5
555		Wooden Ira	Gent	8	Bl. D	M F and O	5
557		Wooden Alanson	Laborer	Lot A.	Bl. D	M F and O	5
558		Wooden William	Butcher	Lot A.	Bl. D	M F and O	5
562	j	Wedge John W.	Laborer	8	Bl. B	M F and O	5
563		Wingrove Eli	Farmer	3, 4	7	M F and O	5

PART II.

List of Persons entitled to Vote at Municipal Elections only.

No. on Roll.	Juror.	NAME.	Occupation.	Lot.	Concession or Street.	M F and O	P. O. Address
388		Barker Samuel		8	7	owner	35
389		Barker James		8	7	owner	35
390		Balkwill Robert		29	Bl. B	owner	
396		Crooker Baldwin		20	Bl. D	owner	4
403		Cox William		2	7	owner	
412		Cornell A. C.		pt. 11	Bl. A	owner	4
418		Daniels Harriet	Spinster	3	Bl. D	owner	5
430		Frazee Harriet	"	28	Bl. D	owner	5
436		Gidney Arthur		9	Bl. B	owner	33
439		Harley Bella	Widow	9	7	owner	4
		Harley James	Administrator	9	7		4
442		Howard Wm. H.		20	Bl. D	owner	4
446		Howell Matilda	Spinster	pt. 29	Bl. B	owner	5
451		Hull William	Farmer	(1 (and other premises	7	owner	35
453		Johnston Mary	Spinster	4	7	owner	5
456		Jones Alfred	Barrister	1	7	owner	57
464		Luck Martha	Widow	pt 31	Blk B	owner	5
470		Ledger Martha	"	6	7	owner	5

Polling Sub-Division No. 3.

<i>P. O. Address</i>	<i>No. on Roll. Juror.</i>	<i>NAME.</i>	<i>Occupation.</i>	<i>Lot.</i>	<i>Concession or Street.</i>	<i>P. O. Address</i>
F and O	5					
F and O	5	472 McIntyre Jessie		16	Blk B	owner 6
		479 Mallory Wilfred		2	7	owner 10
F and T	5	481 Moore Edith	Spinster	17	Blk B	owner 26
F and T	5	490 Muir John T.		7	7	owner 42
F and T	5	406 Meadows Caroline		8	7	owner 63
F and O	5					
F and O	5	502 Porter Clement		pt. 30	Bl. D	owner 35
		508 Perley Winifred	Widow	1	7	owner 5
F and O	5					
F and O	5	514 Rounds Wealthy	Spinster	8	Bl. D	owner 5
F and O	5	419 Sharpe Aurilla	Widow	pt. 6	Bl. B	owner 5
		526 Spedding Henry		16	Bl. D	owner 63
		534 Shillington Franklin		1	7	owner 5
		541 Stuart Mrs.	Widow	2	Bl. B	owner 5
		544 Taylor Mary	"	5	Bl. D	owner 5
		545 Telfer William		10	Bl. D	owner 46
owner	35					
owner	35	547 Townsend Ann		25	Bl. B	owner 2
		551 Tisdale Maria	Widow	1	7	owner 5
owner		559 Winskel Ann	"	pt. 26	Bl. D	owner 5

PART III.

List of Persons entitled to Vote at Elections to the Legislative Assembly only.

<i>P. O. Address</i>	<i>No. on Roll. Juror.</i>	<i>NAME.</i>	<i>Occupation.</i>	<i>Lot.</i>	<i>Concession or Street.</i>	<i>P. O. Address</i>
owner	5	426 Elliott Hiram	Farmer	4	7	M F 5
owner	33	431 Fraser George	Painter	26	Bl. B	M F 5
owner	4	417 Howey Arthur	Processor	pt. 31	Bl. B	M F 5
owner	4	452 Johnson Charles	Laborer	2	Bl. B	M F 5
owner	4	461 Litchfield John jr.	Farmer	8	7	M F 5
owner	5	478 McIntyre Hector	Laborer	24	Bl. C	M F 5
owner	35	492 McLean Robert H.	"	1	7	M F 5
owner	5	495 Morricks William	"	3	7	M F 5
owner	57	498 Nichol Herman	Laborer	4	7	M F 5
owner	5	515 Rumley John	"	2	Blk B	M F 5
owner	5	535 Simons C. W.	Carpenter	1	7	M F 5
owner	5	443 Townsend E. B.	Farmer	10	7	M F 5
owner	5	504 Walker Robert	Barber	1	Blk D	M F 5

Voters' List, 1898.

MUNICIPALITY OF THE TOWNSHIP OF BURFORD.

POLLING SUB-DIVISION NO. 4.

Comprising Lots One to Twelve, inclusive, in the Eighth, Ninth, Tenth and Eleventh Concessions.

PART No. I.

List of Persons Entitled to Vote at both Municipal Elections and Elections to the Legislative Assembly.

No. on Roll.	Juror.	NAME.	Occupation.	Lot.	Concession or Street.	P. O. Address
1		Andrew Thomas	Laborer	10	8 M F and O	26
2	j	Aspden Thomas	Farmer	1	11 M F and O	54
3	j	Amey Albert E	"	(5	8 M F and O (and other premises)	5
4	j	Brown John J.	"	9, 10	8 M F and O	26
5	j	Brown Robert H.	"	9, 10	8 M F and O	26
6	j	Beggs Robert J.	"	10	10 M F and T	26
7	j	Beggs Thomas H.	"	10	10 M F and O	26
9	j	Byers Robert	"	10	11 M F and O	40
11	j	Bradshaw G. H.	"	2	10 M F and O	22
12	j	Buckberry Eph.	Blacksmith	3	11 M F and O	22
13	j	Beemer Anson	Farmer	(4	11 M F and O (and other premises)	22
15	j	Cronkworth Rehan	"	11	8 M F and O	26
16		Campbell Hugh	Laborer	8	10 M F and T	26
17		Cox F. T.	Merchant	12	9 M F and O	26
18		Curry David	Farmer	9	9 M F and O	26
16	j	Curry Oscar	"	9	9 M F and O	26
20	j	Chambers Edwin	"	7	10 M F and O	22
21	j	Chambers Anson	"	6	11 M F and O	22
22	j	Chambers Freeman	"	6	11 M F and O	22
23	j	Collins John J.	"	3	9 M F and O	5
24	j	Dean Walter	"	12	9 M F and O	26
25		Denby Joseph	Farmer	(1	8 M F and O (and other premises)	35

Polling Sub-Division No. 4.

21

BURFORD.

NO. 4.

Ninth, Tenth and

Capital Elections
City.

P. O.
Address

F and O 26
F and O 54

F and O 5

F and O 26
F and O 26

F and T 26
F and O 26

F and O 40
F and O 22

F and O 22
F and O 22

F and O 26
F and T 26

F and O 26
F and O 26

F and O 26
F and O 22

F and O 22
F and O 22

F and O 5

F and O 26
F and O 35

No. on Roll.	Juror.	NAME.	Occupation.	Lot.	Concession or Street.	P. O. Address
26	j	Denby George W.	Farmer	(1	8 M F and O	35
				(and other premises		
27	j	Deveney David	"	8	9 M F and T	5
28	j	Dean Clark	"	9	11 M F and T	22
30		Derry John	"	3	9 M F and T	5
31	j	Dean Alfred E.	"	(6	9 M F and T	5
				(and other premises		
36		Elliott Ernest E.	Fruiter	12	9 M F and O	26
38	j	Elliott Oliver	Farmer	3	11 M F and T	22
40	j	Elliott Charles S.	"	5	11 M F and O	22
42	j	Forbes Alex.	"	5	10 M F and O	22
43	j	Fraser William	"	(3	9 M F and O	5
				(and other premises		
44	j	Fraser John Z.	"	(6	8 M F and O	5
				(and other premises		
45	j	Gibbons George	"	1	11 M F and O	22
46	j	Gibbons C. W. S.	"	1	11 M F and O	22
50	j	Harley Arch. jr.	"	(10	8 M F and O	26
				(and other premises		
51	j	Harley William	"	(10	8 M F and O	26
				(and other premises		
53	j	Hammond Robert	Laborer	12	10 M F and O c.	22
54	j	Hammond William	Farmer	10	11 M F and O	22
55	j	Hinsley Robert	"	10	11 M F and O	40
57	j	Hoggard William	"	3	11 M F and O	22
60	j	Hobson Charles	"	9	10 M F and O	22
61	j	Hobson Thomas P.	"	4	9 M F and O	22
62		Holt Lewis	"	(6	10 M F and O	22
				(and other premises		
63	j	Holt William K.	"	6	10 M F and O	22
64	j	Holt Sanford	"	6	10 M F and O	22
65	j	Holt Orin	"	6	10 M F and O	22
755	j	Johnston W. J.	"	5	10 M F and O	22
66	j	Johnston Baptist	"	4	8 M F and O	5
67		Johnston Baptist Sr.	Farmer	(4	8 M F and O	5
				(and other premises		

Polling Sub-Division No. 4.

No. on Roll.	Juror.	NAME.	Occupation.	Lot.	Concession or Street.	P. O. Address	No. on Roll.
68	j	Johnston William	Farmer	(8	11 M F and O	40	101
69	j	Johnston Baptist G.	"	(8	11 M F and O	40	102
					(and other premises		103
759	j	Keen Isaac	"	8	11 M F and T	40	104
70	j	Kitchen Edwin	"	2	8 M F and O	5	105
71		Kiff William	"	3	11 M F and O	22	106
72	j	Kelly Adam	"	(7	8 M F and O	5	107
					(and other premises		108
73		Kelly Usual O.	"	7	8 M F and O	5	110
74	j	Kelly W. N.	"	7	8 M F and O	5	111
75		Lewis W. H.	"	(6	8 M F and O	5	112
76	j	Lewis F. M.	"	(6	8 M F and O	5	114
					(and other premises		115
77	j	Lewis E. R.	"	(6	8 M F and O	5	116
					(and other premises		118
35	j	Miles William	Laborer	9	10 M F and O	5	118
79	j	Messecar William	Farmer	4	8 M F and O	5	120
81	j	Moore Burton	"	10, 11	9 M F and O	26	123
82		Marshall William	"	12	8 M F and O	26	125
83	j	Marshall Robert	"	12	8 M F and O	26	126
85	j	Metcalf W. H.	"	(3	8 M F and O	5	127
					(and other premises		128
86	j	Milmine James	Cheese maker	12	9 M F and O	26	129
	j	McCormack James	Farmer	9	11 M F and O	40	130
87	j	McCormack Wm.	"	9	11 M F and O	40	131
89	j	Miles Robert H.	"	1	10 M F and O	22	132
90	j	Miles W. F.	"	1	10 M F and O	5	133
91	j	Mott Elmer	"	1	9 M F and T	35	134
93	j	McKenzie R. B.	"	2	9 M F and O	22	135
94	j	O'Neal Patrick	"	6, 7, 8	10 M F and O	5	136
95		Postill William	"	10	11 M F and O	40	137
97		Phipps John	"	(4	10 M F and O	22	138
					(and other premises		139
98	j	Phipps Edwin	Farmer	4	10 M F and O	22	140
99	j	Pearson Emanuel	"	7	10 M F and O	22	141

Polling Sub-Division No. 4.

23

	P. O. Address	No. on Roll.	Juror.	NAME.	Occupation.	Lot.	Concession or Street.	P. O. Address
M F and O ises	40	101		Ryder Henry	Farmer	12	8 M F and O	26
M F and O ises	40	102	j	Ryder Wallace	"	12	8 M F and O	26
		103		Rand Charles	"	(1	11 M F and O (and other premises)	54
M F and T F and O	40 5	104	j	Shillington Robert	"	12	9 M F and O	26
		105	j	Shillington J. H.	"	12	9 M F and O	26
M F and O ises	22 5	106	j	Sadler John	Stone mason	9	8 M F and O	26
		107	j	Shillington W. H.	Farmer	8	8 M F and T	26
M F and O F and O	5 5	108	j	Shillington W. J.	"	7, 8	9 M F and T	5
		110	j	Standon Jacob	"	11	10 M F and O	26
M F and O ises	5	111	j	Shillington John	"	4	10 M F and O	5
		112	j	Smith Albert	"	3	10 M F and O	22
M F and O ises	5	114	j	Shillington W. J.	"	(2	9 M F and O (and other premises)	5
M F and O ises	5	115	j	Shillington Henry	"	(11	9 M F and O (and other premises)	26
M F and O F and O	5 5	116	j	Shillington Charles	"	(12	9 M F and O (and other premises)	26
		118	j	Silverthorn William	"	7	11 M F and T	22
M F and O F and O	26 26	120	j	Silverthorn Joseph	"	(3	10 M F and O (and other premises)	22
		123	j	Scrimger William	"	5	9 M F and O	5
M F and O ises	26 5	125		Standing Thomas	"	(6	9 M F and O (and other premises)	5
		126	j	Standing David J.	"	6	9 M F and O	5
M F and O F and O	26 40	127	j	Standing Edgar H.	"	6	9 M F and O	5
		128		Shaver George	"	12	11 M F and O	40
M F and O F and O	40 22	129	j	Stuart Herman	"	(3	8 M F and O (and other premises)	5
		130	j	Smith C. D.	"	4	11 M F and O	22
M F and O F and T	5 35	131	j	Smith Joseph H.	"	2	9 M F and O	22
		132	j	Smith Edson	"	2	10 M F and O	22
M F and O	5	133	j	Standon William	"	8	11 M F and O	22
M F and O F and O	40 22	134		Taylor Thomas	"	11	8 M F and O	5
		135	j	Taylor Andrew	"	11	8 M F and O	5
M F and O F and O	22 22	136	j	Tigh William	Merchant	(12	9 M F and O (and other premises)	26
		137	j	Tom Mark	Farmer	4	9 M F and O	5

Polling Sub-Division No. 4.

No. on Roll.	Juror.	NAME.	Occupation.	Lot.	Concession or Street.	P. O. Address
140	j	Wingrove Nelson	Farmer	(2 and 3)	8 M F and O 8 M F and T	5
142	j	Wingrove Henry	"	3	8 M F and T	5
144	j	Wight Hugh	"	1	8 M F and T	5
146	j	Webb Charles A.	"	11	11 M F and T	26
148		Waugh William	Farmer	2	11 M F and O	22
149	j	Waugh Robert B.	"	2	11 M F and O	22
151	j	Williams George	"	8	10 M F and O	22
152		Williams Thomas	"	8	10 M F and O	22
153	j	Williams Arthur	"	8	11 M F and O	22
154	j	Williams Jacob	"	6, 7, 10, 11	M F and O	22

PART II.

List of Persons entitled to Vote at Municipal Elections only.

No. on Roll.	Juror.	NAME.	Occupation.	Lot.	Concession or Street.	P. O. Address
8		Biggar Mrs. Wm.	Widow	10	10	owner 36
33		Carter Lucinda	Spinster	9	10	owner 5
58		Elliott Mrs. Wm. M.	Widow	3	11	owner 22
47		Gowdy William		7	11	owner 4
52		Hull James H.		12	10	owner 47
156		Jull J. H.		1, 2	8	owner 35
109		Kettle James		7, 8	9	owner 64
34		Miles Mrs. George	Widow	9	10	owner 5
80		Moore Alice	"	10, 11	9	owner 26
145		McWilliams Mrs. Wm.	"	1	8	owner 50
96		Postill Elizabeth	"	10	11	owner 40
119		Phipps Mrs. Thos.	"	7	11	owner 22
113		Smith Obed		3	10	owner 8
117		Shillington Jane	Widow	12	9	owner 26
124		Scrimger George		5	9	owner 4
92		Smith H. Lafayette		1	9	owner 30

Polling Sub-Division No. 4.

25

P. O.
Address

M F and O 5
ises
M F and T 5

M F and T 5
M F and T 26

M F and O 22
M F and O 22

M F and O 22
M F and O 22

M F and O 22
M F and O 22

lections only.

P. O.
Address

owner 36
owner 5
owner 22
owner 4
owner 47
owner 35
owner 64
owner 5
owner 26
owner 50
owner 40
owner 22
owner 8
owner 26
owner 4
owner 30

No. on Roll. Juror.	NAME.	Occupation.	Lot.	Concession or Street.		P. O. Address
138	Tom Mrs. Martha	Widow	4	9	owner	5
143	Wingrove John		2, 3	8	owner	44
147	Webb Rev. James	Minister	11	11	owner	25

PART III.

List of Persons entitled to Vote at Elections to the Legislative Assembly only.

No. on Roll. Juror.	NAME.	Occupation.	Lot.	Concession or Street.		P. O. Address
10	Brown Daniel	Laborer	3	11	M F	22
14	Clement Robert	"	5	9	M F	5
37	Epps Henry	"	3	8	M F	5
41	Elliott Frederick	Paper hanger	5	11	M F	5
56	Hinsley Thomas	Farmer	10	11	M F	40
59	Harrison Edward		1	11	M F	54
78	Little John	Laborer	5	8	M F	5
84	Malcolm Robert	Station agent	12	9	M F	26
49	Postill Henry		7	11	M F	22
121	Silverthorn Nelson	Laborer	3	9	M F	5
122	Silverthorn Chas. A.	"	3	9	M F	5
139	Tom William	"	5	9	M F	5
141	Winegarden Daniel	"	4	8	M F	5

Voters' List, 1898.

MUNICIPALITY OF THE TOWNSHIP OF BURFORD.

POLLING SUB-DIVISION NO. 5.

Comprising Lots One to Twelve, inclusive, in the Twelfth, Thirteenth and Fourteenth Concessions.

PART No. I.

List of Persons Entitled to Vote at both Municipal Elections and Elections to the Legislative Assembly.

No. on Roll.	Juror.	NAME.	Occupation.	Lot.	Concession or Street.	P. O. Address
157		Arnold Joseph	Farmer	11	12	M F and O 40
158	j	Arnold Charles	"	11	12	M F and O 40
159		Anderson J. E. W.	M. D.	1, 18, 19	B A 13	M F and T 54
163		Beecham Isaac	Butcher	1, 16, 1, B	A 13	M F and T 54
168		Bowman Jas. H.	Farmer	9, 10	13	M F and O 40
171	j	Brown Robert	"	8	13-14	M F and T 54
172		Bowman Henry	"	10	13	M F and O 31
173		Burtch Stephen	"	10	13	M F and O 31
174		Bowman Abram	"	4	14	M F and O 54
175	j	Bowman Chas. H.	"	4	14	M F and O 54
176	j	Botwright Robert	"	11	13	M F and T 31
180		Bowman William	Laborer	1	14	M F and T 54
181		Chapman Samuel	"	12, 1, 2	14	M F and O 31
182	j	Coldwell Theodore	Farmer	(11	13	M F and O 40
				(and other	premises	
184	j	Collins William	"	6	12	M F and O 40
185	j	Carter Samuel	"	4, 5	12	M F and T 22
188	j	Chambers Wm.	Lumberman	7	13	M F and O 54
190	j	Clark Charles H.	Farmer	8	13	M F and O 54
191	j	Clark John H.	"	8	13	M F and O 54
192	j	Chapin Haggai	"	8	14	M F and T 31
194	j	Cunningham Abraham	"	9	14	M F and O 31
195	j	Crabb George	"	7	14	M F and O 31
196	j	Clark George W.	"	6	14	M F and O 31
197	j	Colwell Joseph	"	1, 12	14	M F and T 54

No. on Roll.
198
200
202
203
204
205
206
187
208
209
210
211
212
214
298
215
216
217
218
219
220
221
223
225
230
231
232
236
239
241
244
169
248

Polling Sub-Division No. 5.

27

BURFORD.

NO. 5.

Thirteenth and

Pal Elections
by.

P. O.
Address

F and O 40
F and O 40

F and T 54

F and T 54
F and O 40

F and T 54
F and O 31

F and O 31
F and O 54

F and O 54
F and T 31

F and T 54

F and O 31
F and O 40
ises

F and O 40
F and T 22

F and O 54
F and O 54

F and O 54
F and T 31

F and O 31
F and O 31

F and O 31
F and T 54

No. on Roll.	Juror.	NAME.	Occupation.	Lot.	Concession or Street.		P. O. Address
198		Carpenter William	Laborer	6	13	M F and T	54
200	j	Campbell George	Farmer	2, 3	13	M F and T	54
202		Cook Rev. Chas. W.	Minister	1	13	M F and T	54
203	j	Durham Rodolphus	Farmer	1	12	M F and O	54
204	j	Durham George	"	1	12	M F and O	54
205	j	Durham Charles	"	1	12	M F and O	54
206		Durham John V.	"	9	13	M F and T	40
187	j	Elliott Alpheus	"	4, 5	12	M F and O	22
208	j	Eddy Joseph D.	"	2	12	M F and O	54
209		Eddy John P.	"	1	12	M F and O	54
210	j	Eddy Charles F	"	1	12	M F and O	54
211	j	Eddy Albert C.	"	1	12	M F and O	54
212	j	Epps Elliott	B. Smith	1, 9, 10	B A 13	M F and O	54
214	j	Eadie Charles	Farmer	1	13	M F and O	54
298	j	Eadie Ebenezer	"	2	14	M F and T	54
215		Foreman William	Carpenter	12	14	M F and O	31
216		Freeland Andrew	Gardener	4	14	M F and O	54
217		Forsyth Elijah	Farmer	4, 5, 6	13	M F and O	54
218	j	Forsyth Luther	"	4, 5, 6	13	M F and O	54
219	j	Forsyth Albert	"	4, 5, 6	13	M F and O	54
220	j	Foster William	Undertaker	1, 1	B B 13	M F and O	54
221		Givens Alexander	Farmer	12	12, 13	M F and O	40
223	j	Givens John	"	12	12, 13	M F and O	40
225	j	Glover Antony	"	(1	14	M F and O	54
				(and other	premises		
230	j	Hill David	"	12	14	M F and O	31
231	j	Hill Simon	"	12	13	M F and O	31
232	j	Hall Edward	"	4	14	M F and O	54
236	j	Halliday Melvin	"	2, 3	13	M F and O	54
239		Harris Grant	"	1	14	M F and O	54
241		Hooker Albert	Gentleman	1, 3, 4	B D 14	M F and O	54
244		Henry L. L.	Merchant	1, 17	B A 13	M F and T	54
169	j	Johnston Richard	Farmer	9, 10	13	M F and O	40
248	j	Johnston Alexander	"	8, 9	12	M F and O	40

Polling Sub-Division No. 5.

No. on Roll.	Juror.	NAME.	Occupation.	Lot.	Concession or Street.	P. O. Address	No. on Roll.
250		Johnston Robert	Farmer	1; 3	B B 13	M F and O	54
253		Lewis Henry	"	9	13	M F and T	31
254		Lewis James E.	"	9	13	M F and T	31
167	j	Messecar Eugene	"	12	13	M F and T	40
178	j	Miller Alonzo	"	11	13	M F and O	31
757		Miller Duncan Neil	Laborer	1, 3, 4	B D 14	M F and T	54
256		McIsaac Donald	"	1, 1	B B 14	M F and T	54
258	j	Malcolm Hayward	Farmer	8	13	M F and T	40
261		McCombs Charles	"	5	14	M F and Oc.	54
263	j	Mather James	"	12	14	M F and O	31
265		Midwinter Charles	"	9	14	M F and O	31
267	j	McCombs James	"	5	14	M F and O	54
268		McCombs John H.	Gardener	4	14	M F and O	54
269		Myers Leslie	Ins. Agent	1, 1	B C 14	M F and T	54
272		Malcolm J. H.	Gardener	1, 2	B B 13	M F and O	54
273		Malcolm George	Carpenter	1, 4	B B 12	M F and O	54
274		Mike John	Laborer	6	12	M F and O	54
275		Moore John A.	Gardener	2	12	M F and T	54
278		McIsaac Malcolm	Laborer	3	12	M F and O	54
280	j	McIsaac Robert	Farmer	5	14	M F and O	54
281		McIsaac John	"	6	13	M F and O	54
282		McIsaac James	"	6	13	M F and O	54
283	j	McVicar James	"	7	14	M F and O	54
284	j	Muirhead William	"	7	13	M F and O	54
285	j	Muirhead Thomas	"	7	13	M F and O	54
286	j	Muirhead Wm. jr.	"	7	13	M F and O	54
287		Merritt Gilbert	"	1	12	M F and O	54
288		McCombs James	"	12	13	M F and O	31
289	j	Mitchell Russel	"	3	14	M F and O	54
291	j	Malcolm F. H.	"	1	13	M F and O	54
292	j	Malcolm Alonzo	"	1	13	M F and O	54
294		Miller William	Laborer	1	14	M F and O	54
276	j	Miller Samuel	Farmer	8	14	M F and O	54
207		Malcolm James	Gentleman	(9	13	M F and O	54
				(and other	premises		

Polling Sub-Division No. 5.

29

P. O. Address	No. on Roll.	Juror.	NAME.	Occupation.	Lot.	Concession or Street.	P. O. Address
M F and O 54	296		Pettit Frederick	Laborer	12, 11, 4	sur. 14 M F and O	31
	297		Pettit John G.	Farmer	(2 14	M F and O (and other premises)	54
M F and T 31			Racher A.	"	6	12 M F and T	54
M F and T 31	301		Roswell William	"	3	14 M F and O	54
	304	j					
M F and T 40	305	j	Roswell James	"	3	14 M F and O	54
M F and O 31	307	j	Rand Thomas	"	9	12 M F and O	40
M F and T 54	308	j	Roswell Andrew	Blacksmith	1, 3, 4	B E 14 M F and T	54
M F and T 54	310		Robertson Eddy	Farmer	1; 3, 4	B D 14 M F and T	54
M F and T 40			Robinson William	"	10	14 M F and O	31
M F and Oc. 54	303	j					
M F and O 31	312		Smith D. H.	P. M.	12 3, 4	F. sur. 14 M F and O	31
M F and O 31	313		Swayze Elva	Laborer	12 1, 3	14 M F and T	31
F and O 54	315		Swayze Frederick	"	12 8, 4	sur. 14 M F and T	31
F and O 54	316	j	Stuart John W.	Farmer	(3 13	M F and O (and other premises)	54
F and T 54	317	j	Stuart C. W.	"	3	13 M F and O	54
F and O 54	318	j	Stuart W. A.	"	3	13 M F and O	54
F and O 54	320	j	Slaght Andrew	"	4, 5	14 M F and O	54
F and O 54	221	j	Smith J, A.	"	(2 13	M F and O (and other premises)	54
F and T 54	324	j	Smith Sidney	"	1, 2	14 M F and O	54
F and O 54	326		Sharp Ichabod	"	1	14 M F and T	54
F and O 54	327	j	Sharp John A.	"	1	14 M F and T	54
F and O 54	329	j	Shillington Alex.	"	(1 13	M F and O (and other premises)	54
F and O 54	330	j	Smith Augustus	"	10	12 M F and O	40
F and O 54	331		Smith Daniel	"	10	12 M F and O	40
F and O 54	332	j	Smith A. W.	"	10	12 M F and O	40
F and O 54	334	j	Smith Frank	"	4, 5, 6	13 M F and O	54
F and O 31	336	j	Smith Welby C.	"	4, 5, 6	13 M F and O	54
F and O 54	337	j	Stickles John	"	4, 5	12 M F and T	54
F and O 54	338	j	Stickles John R.	"	4, 5	12 M F and T	54
F and O 54	339	j	Stickles Charles	"	4, 5	12 M F and T	54
F and O 54	340	j	Stickles John H.	"	4, 5	12 M F and T	54
F and O 54	341		Smith John	"	(3 12	M F and O (and other premises)	54
F and O 54	342	j	Smith W. M.	"	3	12 M F and O	54
ises 54	343	j	Smith John C.	"	3	12 M F and O	54

Polling Sub-Division No. 5.

<i>No. on Roll. Juror.</i>	<i>NAME.</i>	<i>Occupation.</i>	<i>Lot.</i>	<i>Concession or Street.</i>	<i>P. O. Address</i>
344	j Taylor Robert	Gent	1 6, 7	B A 13	M F and O 54
345	Tutt Henry	Farmer	12	14	M F and O 31
346	j Tutt Richard	"	12	14	M F and O 31
347	j Thompson William	"	11	14	M F and O 31
348	j Thornton Henry R.	"	8	14	M F and O 31
350	1 Utter John	"	9	12	M F and O 40
351	Unsworth Rev. J. K.	Min.	1	13	M F and Oc. 54
243	Vaughan J. H. M.	Carpenter	1 4	B A 13	M F and T 54
352	Weir Henry	Farmer	12	11, 12	M F and O 40
353	j Wilcox W. B.	"	(6	14	M F and O 54
			(and other premises)		
354	j Wheeler R. C.	"	3	14	M F and O 54
355	j Wheeler W. A.	"	3	14	M F and O 54
356	j Wheeler Charles	"	3	14	M F and O 54
359	j Wheeland James	"	1, 2	14	M F and O 54
360	Woodley John	Gardener	1, 2	14	M F and O 54

PART II.

List of Persons entitled to Vote at Municipal Elections only.

<i>No. on Roll. Juror.</i>	<i>NAME.</i>	<i>Occupation.</i>	<i>Lot.</i>	<i>Concession or Street.</i>	<i>P. O. Address</i>
155	Adair David		11	14	owner 44
156	Adair Morris		11	14	owner 44
165	Bowman Mrs. Eph.	Widow	12	1, 2	F sur. 14
166	Bowman Peter		12	13	owner 31
					owner 46
189	Chambers Mrs. Levina	W.	7	13	owner 64
199	Church Oscar		6	13	owner 4
245	Campbell Francis	W.	1	17	B A 13
					owner 28
186	Elliott Elizabeth	"	4, 5	12	owner 22
213	Eadie Mrs. Martha S.	"	1	14	B A 13
					owner 54
270	Eddy J. A.	P. M.	1	1	B C 14
311	Foster Horace		1	3, 4	B D 14
					owner 54
					owner 11
363	Fairchild Mary	W	4	14	owner 54
160	Glassford Mrs. W. J.	"	1	18, 19	B A 13
					owner 57

Polling Sub-Division No. 5.

31

<i>P. O. Address</i>	<i>No. on Roll. Juror.</i>	<i>NAME.</i>	<i>Occupation.</i>	<i>Lot.</i>	<i>Concession or Street.</i>	<i>owner</i>	<i>P. O. Address</i>
I F and O 54	227	Goring F. A.		(9	14	owner	31
I F and O 31	228	Gundy Frank		1	12	owner	54
I F and O 31	229	Gundy Mrs. James		1	12	owner	54
I F and O 31	295	Glover Rose	Spinster	1 8 B A	13	owner	54
I F and O 31	242	Hooker W. E.	Merchant	1 4 B A	13	owner	54
I F and O 40	309	Hunter Samuel		1	14	owner	54
I F and Oc. 54	249	Johnston Mrs. Mary		8, 9	12	owner	40
I F and T 54	255	Lake William		9	14	owner	4
I F and O 40	177	Miller Mrs. Almeda	W.	11	13	owner	31
I F and O 54	193	McDougal Hugh		8	14	owner	59
I F and O 54	201	Merritt I. B.		(2, 3	13	owner	54
I F and O 54	247	Malcolm Mrs. Eugene	W.	1 11 B A	13	owner	54
I F and O 54	257	Murray Mary A.	"	1 1 B D	14	owner	54
I F and O 54	264	Mather Allen		12	14	owner	31
I F and O 54	266	Munn George		9	14	owner	31
	271	Moore Jacob	Laborer	1 7, 8 B D	14	owner	54
	290	Malcolm Mrs. Sarah B.	W.	1	13	owner	54
	293	Malcolm Mrs. Andrew	"	1 2, 3 B A	13	owner	54
	312	Narraway A. R.		(12	14	owner	19
				(and other premises			
owner 44	299	Phillips George		1 5 B A	13	owner	54
owner 44	300	Phillips Frederick		6	12	owner	54
owner 31	260	Rice Mrs. Charles	W	8	12	owner	63
owner 46	206	Rand Mrs. Daniel	"	9	12	owner	40
owner 64	164	Smith D. M.		1 16, 1 B A	13	owner	36
owner 4	322	Smith Wallace E.		2	13	owner	56
owner 28	202	Smith Sidney		6	12	owner	35
owner 22	328	Tegart E. W		1	14	owner	4
owner 54	233	Vanbuskirk Isaac		4	14	owner	57
owner 11	259	Whitlaw Mrs. C.	Widow	8	13	owner	46
owner 54	361	Walker Eliza	"	1; 5 B C	14	owner	54
owner 57	362	Young Emma J.	"	4	14	owner	54

ctions only.

P. O. Address

PART III.

List of Persons entitled to Vote at Elections to the Legislative Assembly only.

<i>No. on Roll. Juror.</i>	<i>NAME.</i>	<i>Occupation.</i>	<i>Lot.</i>	<i>Concession or Street.</i>	<i>M F</i>	<i>P. O. Address</i>
161	Barlow Richard	Baker	1 2, 3	B A 13	M F	54
170	Bowman Joseph	Laborer	7	12	M F	54
179	Brabbs William	Teamster	4	14	M F	54
193	Carpenter James	Laborer	7	12	M F	54
224	Green Alex.		8	13	M F	54
226	Glover Albert		4	12	M F	22
237	Hammond J. W.		1	13	M F	54
238	Hall Bruce		1 15	B A 13	M F	54
240	Heath Charles	Laborer	1	14	M F	54
251	Kerr Robert		6	14	M F	54
335	Lubbock Walter		4	13	M F	54
262	McCombs Wilber		5	14	M F	54
277	Miles Elliot	Laborer	12	12	M F	40
279	McIsaac George		3	12	M F	54
323	Smith John R.		2	13	M F	54
325	Shane Thaddeus	Laborer	1	13	M F	54
349	Taylor John	Carpenter	1 5	B A 13	M F	54
357	Wood Ephraim	Laborer	12 12, 4 sur.	14	M F	31

Polling Sub-Division No. 6.

<i>No. on Roll.</i>	<i>Juror.</i>	<i>NAME.</i>	<i>Occupation.</i>	<i>Lot.</i>	<i>Concession or Street.</i>	<i>P. O. Address</i>	<i>No. on Roll.</i>
408	j	Davidson W. C.	Farmer	16	14	M F and O	31
409		Davidson William	"	16	14	M F and Oc.	31
410	j	Davidson Lancelot	"	16	14	M F and O	31
412	j	Edmonds David	"	(19	11	M F and T	27
				(and other premises			
415	j	Entwistle Jas. H.	"	20, 21	12	M F and O	27
416	j	Exelby Richard	"	21	14	M F and O	49
417	j	Exelby George	"	20	14	M F and O	49
418	j	Exelby Joseph	Laborer	17	14	M F and T	31
419		Ford Peter	"	19	11	M F and O	27
421	j	Farrell Michael	Farmer	(15	12	M F and O	40
				(and other premises			
423	j	Freeman Albert	"	14	14	M F and O	31
424		Glover Frank E.	Laborer	16	14	M F and T	49
425		Glover James B.	"	16	14	M F and T	49
428	j	Hemmingway J. A.	Farmer	13, 14	11	M F and O	26
431	j	Hemmingway W. M.	"	13, 14	11, 12	M F and O	40
432	j	Hemmingway Foreman	"	14	11	M F and O	40
433	j	Hannon Rufus	"	18	11	M F and O	27
435	j	Hainer J. Wesley	"	13	12	M F and O	40
436	j	Huffman J. P.	"	13	12	M F and O	40
437		Huffman Paul	"	(13	13	M F and O	40
				(and other premises			
438		Huffman D. K.	"	13	13	M F and O	40
440	j	Kelly Lemuel	"	14	14	M F and O	31
441	j	Kelly Arthur	"	14	14	M F and O	31
442	j	Kelly Lewis	"	14	14	M F and O	31
444	j	Lee Alex. B.	"	13	13	M F and O	40
445	j	Lee Charles B.	"	13	13	M F and O	40
446	j	Lee Leslie	"	13	13	M F and O	40
450	j	Lumsden William	"	22	14	M F and O	49
451	j	Lee W. H.	"	13	13	M F and O	31

Polling Sub-Division No. 6.

35

<i>P. O. Address</i>	<i>No. on Roll.</i>	<i>Juror.</i>	<i>NAME.</i>	<i>Occupation.</i>	<i>Lot.</i>	<i>Concession or Street.</i>	<i>P. O. Address</i>
F and O 31	453	j	Mitchel Charles	Laborer	13	14	M F and O 31
F and Oc. 31	454	j	Malcolm Walter E.	Farmer	17	11	M F and O 27
F and O 31	455	j	Morris Peter	"	(18	11	M F and O 27
	457		Morris John	"	(and other premises 20	12	M F and O 27
F and T 27	458	j	Morris George	"	20	12	M F and O 27
F and O 27	459	j	Moses John	"	23	12	M F and O 27
F and O 49	460	j	McConachie John	"	23	14	M F and O 41
F and O 49	465	j	McNally Wesley	"	(14 13	13	M F and O 40
					(and other premises		
F and T 31	467	j	McNally Barkley	"	14	13	M F and O 31
	468	j	McNally Charles	"	14	13	M F and O 31
F and O 27	469	j	McNally W. H.	"	14	13	M F and O 31
F and O 40	470		McIntyre Norman sr.	Laborer	15	13	M F and T 31
F and O 31	471		McIntyre Norman jr.	"	15	13	M F and T 31
	472	j	Minshall William	Farmer	15, 16	13	M F and T 49
F and T 49	473	j	Minshall Jas. E.	"	15, 16	13	M F and T 49
F and T 49	476	j	Moses Benjamin	"	19, 20	14	M F and O 49
	478	j	McDowell Nelson	"	24	13, 14	M F and O 41
F and O 26	479	j	McDowell Martin	"	24	13, 14	M F and O 41
F and O 40	480	j	McMillan Gordon	"	15	14	M F and T 31
F and O 40							
F and O 27	365	j	Neal John	"	13, 14	11	M F and O 26
F and O 40	482	j	Norris John	"	18	14	M F and O 49
F and O 40	483		Norris John jr.	"	18	14	M F and O 49
F and O 40	488		Oles Levi	"	11, 14	12	M F and O 40
F and O 31	484	j	Patterson W. A.	"	15	11	M F and O 40
F and O 31	487	j	Phipps J. A.	"	11, 14	12	M F and O 40
F and O 31	489		Powell Benjamin	P. M.	16, 19	11, 12	M F and O 27
	490	j	Postill Milton	Farmer	14	12	M F and O 40
F and O 40	492	j	Penny Edwin	"	19	13	M F and O 49
F and O 40	493	j	Penny William	"	19	13	M F and O 49
F and O 40	494	j	Penny Robert	"	19	13	M F and O 49
F and O 49	495	j	Poole George	Farmer	21	14	M F and O 41
F and O 31	495	j	Poole Thomas	"	22	13	M F and O 41

Polling Sub-Division No. 6.

<i>No. on Roll.</i>	<i>Juror.</i>	<i>NAME.</i>	<i>Occupation.</i>	<i>Lot.</i>	<i>Concession or Street.</i>	<i>P. O. Address</i>	<i>No. on Roll.</i>
497	j	Poole Samuel	Farmer	(24 13	13	M F and O	41
498	j	Poole Chauncy	"	23	13	M F and O	41
499	j	Poole Thomas	"	23	14	M F and O	41
500	j	Pierce Arthur	"	22	12	M F and O	41
503	j	Robinson William	"	18	11	M F and O	27
504	j	Robinson Ernest	"	21	11	M F and O	27
506	j	Robinson W. F.	"	21	11	M F and O	27
507	j	Rush Nicholas	"	22	11	M F and O	27
508	j	Rush Nelson	"	22	11	M F and O	27
509	j	Rush Francis	"	22	11	M F and O	27
510	j	Radford Samuel	"	24	11	M F and O	27
515	j	Ryckman Marshall	Thresher	19	14	M F and T	49
516	j	Ryckman James	"	19	14	M F and T	49
518	j	Robertson John	Farmer	13	14	M F and O	31
550	j	Rice Melvin	"	23	12	M F and O	41
520	j	Smith James	"	15	11	M F and O	26
522	j	Savage George	"	20	11	M F and O	27
524	j	Sweazy Samuel C.	"	19	11	M F and O	27
525	j	Sweazy James F.	"	19	11	M F and O	27
526	j	Scott John	"	19	12	M F and O	27
527	j	Singer John W.	"	24	12	M F and T	41
529		Sowers David	"	13	13	M F and O	40
531		Smallman Alfred,	Music Teacher	13	12	M F and O	40
533	j	Summerhays J. R.	Farmer	17	13	M F and O	49
534	j	Savage Solomon	"	14	12	M F and O	40
537		Utter Daniel	Blacksmith	13	12	M F and O	40
538		Utter David	Farmer	(13 12	12	M F and O	40
				(and other premises			
382	j	Winegarden Wm. Obed	"	20	13	M F and O	41
539	j	Weir John	"	(13 11	11	M F and O	40
				(and other premises			
542		Witts Cyrus	"	17	12	M F and O	27
543	j	Witts William	"	(18 11	11	M F and O	27
				(and other premises			

List

*No. on
Roll.*

366

368

373

385

390

397

474

406

407

559

422

475

429

434

Polling Sub-Division No. 6.

37

<i>P. O. Address</i>	<i>No. on Roll.</i>	<i>Juror.</i>	<i>NAME.</i>	<i>Occupation.</i>	<i>Lot.</i>	<i>Concession or Street.</i>	<i>P. O. Address</i>
M F and O ises	41	544	j	Wright Franklin	Farmer	(20 11 (and other premises	M F and O 27
M F and O	41	545	j	Wright Alex.	"	22 12	M F and O 27
M F and O	41	546	j	Whittaker L. T.	"	15 13	M F and O 31
M F and O	41	547		Winegarden Eli	"	18 13	M F and O 49
		548		Winegarden J. L.	"	18 13	M F and O 49
M F and O	27	549	j	Wilcox William	"	23 12	M F and O 41
M F and O	27	551	j	Wood Edmund	"	15 12	M F and T 40
M F and O	27	553		White John	Laborer	17 11	M F and O 27
		554		Willitts John	Farmer	16 13	M F and O 40
M F and O	27	555	j	Willitts Mose	"	16 13	M F and O 40
M F and O	27	556	j	Willitts Jas. H.	"	16 13	M F and O 40
M F and O	27	557	j	Wheatley Abraham	Laborer	20 13	M F and O 41
M F and T	49	558	j	Wrigglesworth Thos.	Farmer	20 14	M F and T 49
M F and O	31	561	j	Wood Thomas	"	18 14	M F and O 49
F and O	41	563	j	Yates J. L.	Lumberman	(19 11 (and other premises	M F and O 27

PART II.

List of Persons entitled to Vote at Municipal Elections only.

<i>P. O. Address</i>	<i>No. on Roll.</i>	<i>Juror.</i>	<i>NAME.</i>	<i>Occupation.</i>	<i>Lot.</i>	<i>Concession or Street.</i>	<i>P. O. Address</i>
F and O	27	366		Addison Byron	Undertaker	18 13	owner 41
F and T	41	368		Bothwell John		16 11	owner 38
F and O	40	373		Brown Mrs. W. G	Widow	22 11	owner 27
F and O	49	389		Carroll Charles W.		23 13	owner 41
F and O	40	390		Carroll James		22 13	owner 41
		397		Cronkwright Mrs. H.	Widow	17 14	owner 49
		474		Campbell David		16 13	owner 4
F and O	40	406		Dellar Frederick		17 12	owner 41
F and O	40	407		Derbyshire Harvey		16 11	owner 41
		559		Exelby Walker		20 14	owner 4
F and O	41	422		Farrell John		15 12	owner 55
F and O	40	475		Foster George		15 13	owner 4
F and O	27	429		Hemmingway Ellen	Widow	13, 14 11	owner 26
F and O	27	434		Hagerman J. A.		24 11	owner 41

Polling Sub-Division No. 6.

<i>No. on Roll. Juror.</i>	<i>NAME.</i>	<i>Occupation.</i>	<i>Lot.</i>	<i>Concession or Street.</i>	<i>P. O. Address</i>
439	Hutchinson Mark		23	14	owner 41
443	Kelso John		20	13	owner 41
452	Lynes Stephen B.		16	12	owner 41
448	Lees William		17	13	owner 67
449	Lumsden Rachel	Widow	22	14	owner 49
485	Lee D. M.		15	11	owner 46
461	McConachie W. S.		23	14	owner 41
463	Mason Willard		24	11	owner 38
464	Mason Mrs. W. B.	Widow	24	11	owner 38
466	McInally Mrs. Sarah	"	14	13	owner 40
528	Moore W. S.		24	12	owner 41
511	Nellis J. H.	Barrister	18	12	owner 63
481	Oswald Mrs. Andrew	Widow	15	14	owner 3
486	Palmer Elgin		20	13	owner 41
491	Pipe John		22	13	owner 41
501	Poole Henry		21	14	owner 49
502	Poole John		21	13	owner 41
512	Roswell Mary A.	Widow	21	12	owner 63
404	Stevenson W. T		24	14	owner 37
427	Smith Joseph A.		16	14	owner 59
462	Shillington James R.		23	14	owner 35
530	Sowers Mrs. Ellen	Widow	13	13	owner 40
532	Southwick Christian	"	14	13	owner 40
405	Trefry Charles	Executor	16	12	owner 29
760	Vanevery Louis	Widow	13	14	owner 28
517	Vanvalkenburg Hopkins		19	14	owner 41
560	Watson Jacob		21	14	owner 49
552	Young Elizabeth	Widow	15	12	owner 40
562	Young Janet	"	15	12	owner 40
564	Yates C. F.		(17	12	owner 41
			(and other premises		

List

*No. on**Roll.*

367

369

375

400

401

411

420

447

456

505

430

521

523

535

536

541

P. O.
Address

PART III.

List of Persons entitled to Vote at Elections to the Legislative Assembly only.

	<i>No. on Roll. Juror.</i>	<i>NAME.</i>	<i>Occupation.</i>	<i>Lot.</i>	<i>Concession or Street.</i>		<i>P. O. Address</i>
owner	41						
owner	41						
owner	41						
owner	67	Brown Henry	Laborer	13 4	B. A. 14	M F	31
		Beckham John	"		20 11	M F	27
owner	49						
owner	46	Belyea John	"	13	13	M F	40
owner	41						
owner	38	Dedicoat William	"	15	13	M F	31
		Dedicoat Thomas	"	15	13	M F	31
owner	38						
owner	40	Dyckman Joseph	Blacksmith	21	14	M F	41
owner	41						
	420	Ford Henry	Laborer	22	12	M F	27
owner	63						
	447	Loree Elgin	"	15	13	M F	40
owner	3						
	456	Minard James	Blacksmith	15	12	M F	27
owner	41						
owner	41	Robinson Francis	Laborer	18	12	M F	27
owner	49						
owner	41	Sharp William	"	13	10	M F	26
		Sims Andrew	"	20	11	M F	27
owner	63						
	523	Squance James	"	15	11	M F	40
owner	37	Shillington Charles	"	22	14	M F	41
owner	59						
	536	Sweazy Albert	"	13	14	M F	31
owner	35						
owner	40						
	541	Wardell Melville	"	13 1, 2	B B 14	M F	31
owner	40						
owner	29						
owner	28						
owner	41						
owner	49						
owner	40						
owner	40						
owner	41						
es							

Voters' List, 1898.

MUNICIPALITY OF THE TOWNSHIP OF BURFORD.

POLLING SUB-DIVISION NO. 7.

Comprising Lots Thirteen to Twenty-four, inclusive, in the Eighth, Ninth and Tenth Concessions.

PART No. I.

List of Persons Entitled to Vote at both Municipal Elections and Elections to the Legislative Assembly.

No. on Roll.	Juror.	NAME.	Occupation.	Lot.	Concession or Street.	P. O. Address
565		Allen James O.	Gent	21	9 M F and O	38
566	j	Allen Charles H.	Farmer	(14 and other premises)	8 M F and O	26
567	j	Allen Luther	"	14	8 M F and O	26
568	j	Allen Walter	"	14	8 M F and O	26
569	j	Avey Albert	"	20	9 M F and T	38
571		Avey Wm. Thomas	"	17	9 M F and O	26
572		Avey William	"	17	9 M F and O	26
574		Avey Harry	"	18	9 M F and T	38
577		Allen W. R.	Gardener	22	9 M F and T	38
578		Allen Harry	"	22	9 M F and T	38
579		Allen Frank	Cheesemaker	22	9 M F and O	38
581	j	Bridge William	Farmer	22	10 M F and O	38
583	j	Bennett W. C.	Lumberman	13	8 M F and O	26
586		Bennett W. H.	Farmer	13	9 M F and O	26
587	j	Bennett Harvey J.	"	13	9 M F and O	26
588	j	Bawtneheimer George	"	13	9 M F and T	26
590		Bennett W. D.	"	(15 and other premises)	9 M F and O	26
591		Boyd James	"	16	9 M F and O	26
592	j	Boyd Hugh	"	16	9 M F and O	26
593		Casner A. W.	Laborer	13	9 M F and T	26
595		Carder Howard	"	21	8 M F and T	38
598	j	Clement Samuel	Farmer	14	10 M F and O	26
756		Curry Aden	Teacher	19	9 M F and O	38
599	j	Curry Cornelius	Farmer	19	9 M F and C	38

Polling Sub-Division No. 7.

41

BURFORD.

NO. 7.

e Eighth, Ninth

ipal Elections
bly.

P. O.
Address

M F and O 38

M F and O 26

ises

I F and O 26

I F and O 26

I F and T 38

I F and O 26

I F and O 26

I F and T 38

I F and T 38

I F and O 38

F and O 38

F and O 26

F and O 26

F and O 26

F and O 26

F and T 26

F and O 26

F and O 26

F and T 26

F and O 26

es

F and O 26

F and O 26

F and T 26

F and T 38

F and O 26

F and O 38

F and O 26

F and C 38

F and C 38

No. on Roll.	Juror.	NAME.	Occupation.	Lot.	Concession or Street.	P. O. Address
600	j	Coon William A.	Farmer	18	9	M F and O 38
602	j	Clement James	"	13, 14	10	M F and O 26
603		Cannell John	"	15	10	M F and O 26
604	j	Cannell John T.	"	15	10	M F and O 26
605		Cole John	"	14	10	M F and T 26
607		Casler James	Gent	24	9	M F and O 38
608	j	Clement George	Farmer	(13	9	M F and O 26
673		Cavan Samuel	"	15	9	M F and T 26
					(and other premises	
611		Dean Levi	"	14	9	M F and O 26
612	j	Davis Francis	"	24	10	M F and O 38
613	j	Dougherty James	"	21	10	M F and O 38
615		Dougherty Jas. sr.	"	16	9	M F and O 26
616	j	Elliott Wesley	"	17	8	M F and O 38
617		Elliott William	"	17	8	M F and Oc. 38
619		Fox Thomas	Laborer	22	10	M F and O 38
620		Force Jas. D.	Farmer	22	9	M F and O 38
622	j	Farrell Andrew	"	24	8	M F and T 38
626	j	Geddy Thomas	"	15	10	M F and O 26
627		Hanson Thomas	"	13	8	M F and O 26
628	j	Hanson George	"	13	8	M F and O 26
629	j	Hanson Thos. jr.	"	13	8	M F and O 26
630	j	Hanson Amos	"	13	8	M F and O 26
631		Hunter Harry	Laborer	24	8	M F and Oc. 38
633	j	Hammond Martin	Farmer	22	8	M F and T 38
635	j	Hartley Stephen	"	23	10	M F and O 38
637	j	Hartley Henry	"	23	10	M F and O 38
638	j	Hartley Miles	"	23	10	M F and O 38
639	j	Hammond W. J.	"	16	10	M F and O 26
640		Hammord William	"	15	10	M F and O 26
641	j	Hammond Thomas	"	15	10	M F and O 26
642	j	Hartley Richard	"	16	10	M F and O 26
643	j	Hartley William	Wagon maker	24	10	M F and O 38
644	j	Hartley W. J.	"	24	10	M F and O 38

Polling Sub-Division No. 7.

<i>No. on Roll.</i>	<i>Juror.</i>	<i>NAME.</i>	<i>Occupation.</i>	<i>Lot.</i>	<i>Concession or Street.</i>	<i>P. O. Address</i>	<i>No. on Roll.</i>
645	j	Hall John	Stone mason	24		M F and O	38
646		Hill John	Farmer	(24 (and other		F and O premises	38
760	j	Hill Hiram	"	24	9	M F and O	38
647	j	Hart David	"	(24 (and other	9	F and O premises	38
648		Haight Mortimer	M. D.	23	10	M F and O	38
649	j	Haight Isaac	Farmer	23	10	M F and O	38
650	j	Haight Edward	"	23	10	M F and O	38
653	j	Johnston James A.	"	24	10	M F and T	38
654	j	Johnston Baptist	"	24	10	M F and T	38
655		Kelly Philip	Tp. Clerk	23	9	M F and O	38
656	j	Lowes Thomas	Farmer	23	9	M F and T	38
657	j	Lowes John	"	23	9	M F and T	38
658	j	Lampman Alvah	"	22	9	M F and O	38
659		Lockyear Thomas	Laborer	24	9	M F and O	38
661	j	Lampman Freeman	Farmer	20	9	M F and T	38
665		Lefler Marshall	P. M.	24	10	M F and O	38
596		Murray T. H.	Laborer	21	8	M F and T	38
663	j	McDowell George E.	Farmer	24	8	M F and O	38
667	j	Murray John	"	19	8	M F and O	13
669	j	Marshall Jonathan	"	13, 14	8	M F and O	26
672	j	Muir Jas. H.	"	19	9	M F and O	38
676		Murray Thomas sr.	"	19	8	M F and O	38
677	j	Murray James	"	19	8	M F and O	38
678	j	Muir John W.	"	22, 23	8	M F and T	38
672	j	Mason Charles E.	Farmer	17	10	M F and O	38
673	j	Miles George	"	20, 21	9	M F and O	38
675	j	Manuel Thomas	"	20, 21	9	M F and T	38
676	j	McClellan John	"	(22 (and other	9	M F and O premises	38
677	j	McClellan George	"	22	9	M F and O	38
678	j	McClellan Wallace	"	22	9	M F and O	38
679	j	McClellan Thomas	"	22	9	M F and O	38
681		Mogg Walter H.	Laborer	22	10	M F and O	38

Polling Sub-Division No. 7.

43

P. O. Address	No. on Roll.	Juror.	NAME.	Occupation.	Lot.	Concession or Street.	P. O. Address
F and O 38	682	j	McKenzie Robert	Farmer	22	10 M F and O	38
F and O 38	683	j	McKenzie John	"	22	10 M F and O	38
F and O 38	684	j	McKenzie Robert jr.	"	22	10 M F and O	38
F and O 38	735		Morgan James	"	(22	8 M F and O (and other premises)	38
F and O 38	686	j	Nash Jacob	Farmer	18	10 M F and T	38
F and O 38	687	j	Nash Samuel	"	18	10 M F and T	38
F and O 38	689		Oles Samuel	"	19	10 M F and O	38
F and O 38	692	j	Oles Isaac	"	20	10 M F and O	38
F and T 38	694		Palmer W. E.	Stone mason	24	9 M F and O	38
F and T 38	695	j	Plant Albert	Farmer	16	8 M F and O	13
F and O 38	696		Patterson Charles	"	19	10 M F and O	38
F and O 38	700	j	Patterson James	Cheese maker	22	9 M F and O	38
F and T 38	701	j	Poole George A	Laborer	24	9 M F and O	38
F and O 38	609	j	Rathbun Charles	Farmer	13	9 M F and O	26
F and O 38	704		Ryder Benjamin	Gent	13	9 M F and O	26
F and T 38	705	j	Rhodes Matthew	Farmer	18	8 M F and O	38
F and O 38	706	j	Ryder John F.	"	13	8 M F and O	26
F and T 38	707	j	Ragan John	"	15, 16	10 M F and O	26
F and O 38	708	j	Rice James A	"	21	9 M F and O	38
F and O 13	621	j	Soaper George	"	22	9 M F and T	38
F and O 26	709	j	Sims Thomas	"	20, 21	9 M F and O	38
F and O 38	710		Steedman Abraham	Tailor	13	9 M F and O	26
F and O 38	711		Steedman Arthur	"	13	9 M F and O	26
F and O 38	712		Secord David	Carpenter	20	9 M F and O	38
F and T 38	714	j	Swears John	Farmer	15	8 M F and O	13
F and O 38	715		Secord Philip S.	Carpenter	18	8 M F and O	13
F and O 38	716		Secord Lewis	"	18	8 M F and O	13
F and T 38	717		Secord Jerry	"	18	8 M F and O	13
F and O 38	718		Secord William	"	18	8 M F and O	13
F and O 38	719		Secord Alexander	"	18	8 M F and O	38
F and O 38	720	j	Secord Frederick W.	Farmer	18	8 M F and O	38
F and O 38	721	j	Secord James A.	"	18	8 M F and O	38
F and O 38	723		Shillington W. A	"	13	10 M F and O	26

Polling Sub-Division No. 7.

<i>No. on Roll. Juror.</i>	<i>NAME.</i>	<i>Occupation.</i>	<i>Lot.</i>	<i>Concession or Street.</i>	<i>P. O. Address</i>
726 j	Shillington Robert	Farmer	24	8	M F and T 38
728 j	Simmons William	"	24	9	M F and O 38
729 j	Simmons Marshall	"	24	9	M F and O 38
730	Shillington Joseph	Laborer	24	10	M F and O 38
731	Stevenson T. W.	Merchant	22	10	M F and T 38
732 j	Tree John	Farmer	22, 23	8	M F and O 38
733 j	Tree James	"	22, 23	8	M F and O 38
734 j	Tree Wallace	"	22, 23	8	M F and O 38
736 j	Wallace Robert	"	19, 20	8	M F and T 38
737 j	Wallace Robert jr.	"	19, 20	8	M F and T 38
738 j	Wallace Arthur W.	"	19, 20	8	M F and T 38
739 j	Wallace Harry J.	"	19, 20	8	M F and T 38
742 j	Will Francis	"	20, 21	9, 10	M F and O 38
745	Will George	Student	21	10	M F and O 57
749	Wilson Henry	Farmer	17	9	M F and O 26
750	Wilson John	"	17	9	M F and O 26
751 j	Wright James	"	15	9	M F and O 26
752	Yates William	"	20	10	M F and O 27
753 j	Yater A. W.	"	20	10	M F and O 27
754 j	Zinn John	"	20	8	M F and O 38

PART II.

List of Persons entitled to Vote at Municipal Elections only.

<i>No. on Roll. Juror.</i>	<i>NAME.</i>	<i>Occupation.</i>	<i>Lot.</i>	<i>Concession or Street.</i>	<i>P. O. Address</i>
575	Apps Thomas O.		18	9	owner 28
580	Allen Frederick		22	9	owner 4
668	Apps Mrs. C. Overy	Widow	16	8	owner 46
582	Bridge Mrs. Isabelle	"	22	10	owner 38
589	Bennett Mary J.	Spinster	13	9	owner 26
747	Churchill Charles		21	10	owner 12
671	Edwards William		16	10	owner 4

Polling Sub-Division No. 7.

45

<i>P. O. Address</i>	<i>No. on Roll. Juror.</i>	<i>NAME.</i>	<i>Occupation.</i>	<i>Lot.</i>	<i>Concession or Street.</i>	<i>P. O. Address</i>
and T 38 and O 38	624	Farrington I. L.		13	10	owner 41
and O 38 and O 38	623 636	Hanmer Hugh C. Hartley Mrs. John	Widow	24 23	8 10	owner 41 owner 38
and T 38	651	Hartley Fred		22	10	owner 20
and O 38 and O 38	652 691	Johnston Jane Jones William	Widow	24 17	10 9	owner 38 owner 32
and O 38	585	Lockyear Mrs. Thos.	Widow	24	10	owner 38
and T 38 and T 38	670 671	McCurdy Angeline McCurdy Annie	" Spinster	22 22	10 10	owner 38 owner 38
and T 38 and T 38	674 679	Mulaney Michael Muir John T.		16 22, 23	8 8	owner 4 owner 41
and O 38 and O 57	674 680	Miles Rachel McCrea Charles	Widow	20, 21 24	9 10	owner 38 owner 29
and O 26 and O 26	725	Marsh Pennington		(18	10	owner 38
and O 26	746	McClellan William		21	10	owner 11
and O 27 and O 27	688	Oles Mrs. J. H.	Widow	18	10	owner 4
and O 38	702	Poole Isabelle	"	24	9	owner 38
ons only.	703	Quigg Daniel		24	9	owner 23
<i>P. O. Address</i>	570 713	Skimmons Miss Schooley Keziah	Spinster Widow	20 24	9 9	owner 28 owner 38
ner 28 ner 4	722 740	Sweazy Mary Secord Stephen	"	24 19, 20	9 8	owner 38 owner 34
ner 46	594	Taylor Lorinda	Widow	13	9	owner 13
ner 38 ner 26	743 744	Will Mary J. Will John K.	" Teacher	21 21	10 10	owner 38 owner 38
ner 12	748	Walker J. Bruce		21	10	owner 4
ner 4						

PART III.

List of Persons entitled to Vote at Elections to the Legislative Assembly only.

<i>No. on Roll. Juror.</i>	<i>NAME.</i>	<i>Occupation.</i>	<i>Lot.</i>	<i>Concession or Street.</i>	<i>P. O. Address</i>
576	Atchinson John	Laborer	24	10	M F 38
755	Allen C. R.	"	20	8	M F 38
601	Cavan John	Blacksmith	13	9	M F 26
614	Diver William	Laborer	24	9	M F 38
618	Everett Samuel	"	19	8	M F 38
660	Lockyear Ernest A.	"	24	9	M F 38
670	Mann Oliver	"	16	10	M F 27
666	Neil Henry	"	24	10	M F 38
697	Palmer John W.	Stone mason	24	10	M F 38
698	Palmer Elijah	'	24	10	M F 38
699	Palmer William	"	24	10	M F 38
675	Rice Merritt	Laborer	16	8	M F 26
755	Robbins John	Section foreman	13	9	M F 26
724	Smith Thomas	Laborer	18	10	M F 38

M U

Com

Lois

No. o
Roll565
566

567

568

569

571

572

573

575

576

688

577

578

579

580

581

582

585

586

588

589

590

592

632

645

Voters' List, 1898.

MUNICIPALITY OF THE TOWNSHIP OF BURFORD.

POLLING SUB-DIVISION NO. 8.

Comprising Lots Thirteen to Twenty-four, inclusive, in the Fifth, Sixth and Seventh Concessions.

PART No. 1.

List of Persons Entitled to Vote at both Municipal Elections and Elections to the Legislative Assembly.

Legislative

P. O.
Address
F 38
F 38

F 26

F 38

F 38

F 38

F 27

F 38

F 38

F 38

F 38

F 26

F 26

F 38

No. on Roll.	Juror.	NAME.	Occupation.	Lot.	Concession or Street.	P. O. Address
565		Aulseybrook George	Carpenter	16	6	M F and O 13
566		Aulseybrook Solomon	S. Mason	16	6	M F and O 13
567	j	Armstrong Adam	Farmer	(23 and other premises)	5	M F and O 13
568	j	Armstrong Christopher	"	23	5	M F and O 13
569	j	Armstrong Malcolm	"	24	6	M F and O 13
571		Brown John C.	Blacksmith	15	6	M F and O 13
572		Brown William	Laborer	15	6	M F and O 13
573	j	Bates William	Farmer	24	5	M F and O 61
575	j	Honey John	"	15	7	M F and O 26
576	j	Bonney William	"	15	7	M F and O 26
688	j	Bertrand Arthur	"	22	6	M F and T 13
577		Chant John	"	17	6	M F and O 13
578	j	Chant John A.	"	17	6	M F and O 13
579		Chant Christopher	Teacher	17	6	M F and O 13
580	j	Clark William	Farmer	24	5	M F and O 61
581	j	Costin Thomas D.	"	16, 17	5	M F and O 13
582	j	Costin John F.	Merchant	16, 17	5	M F and O 13
585		Carder John	Farmer	22	7	M F and O 13
586	j	Carder John P.	"	22	7	M F and O 13
588	j	Carter William	"	12, 13	5, 6	M F and O 13
589	j	Cokely William	"	16	7, 8	M F and O 13
590	j	Clement William	"	(20 and other premises)	7	M F and O 38
592	j	Clement John W.	"	20	7	M F and O 38
632	j	Chant Joseph	"	14, 15	6	M F and T 13
645		Campbell W. J.	Laborer	16	5	M F and T 13

Polling Sub-Division No. 8.

No. on Roll.	Juror.	NAME.	Occupation.	Lot.	Concession or Street.	P. O. Address	No. on Roll	
593		Dean John	Farmer	17	7	M F and O	26	637
594	j	Dean John W.	"	17	7	M F and O	26	638
595	j	Dean Ephraim	"	17	7	M F and O	26	639
596	j	Dawes Joseph	"	13	6, 7	M F and O	26	642
597	j	Elliott Franklin	"	14	5	M F and O	13	643 644
599.		Force Vanransaller	"	21	6	M F and O	13	
601	j	Fox John	"	14	5	M F and O	13	646
602	j	Goold William	Hotel Keeper	16	6	M F and O	13	648
603	j	Giles Frank	Farmer	(17 (and other premises	7	M F and O	13	649
605	j	Howey John	"	19	7	M F and O	13	651
606		Howey James	"	19	7	M F and O	13	653
607	j	Howey John R.	"	18	7	M F and O	13	654
608	j	Howey John J.	"	18	7	M F and O	13	658
609	j	Hanmer John	"	24	7	M F and O	38	659
611		Hilborn John H.	"	13	5	M F and O	13	660
614	j	Johnson Alexander	"	19, 20	6	M F and O	13	661 663
615	j	Johnson Peter	"	19, 20	6	M F and O	13	
616	j	Johnson John	"	19, 20	6	M F and O	13	664 666
617		Kelly Charles	Wagonmaker	15, 16	6	M F and O	13	667
618	j	Kinsella Jerome	Thresher	16	6	M F and O	13	668
619		Kneal Edward	Butcher	17	5	M F and O	13	669
620		Kneal John A.	"	17	5	M F and O	13	672
584		Lake Levi	Farmer	17	5	M F and T	13	673 674
621		Lawrason Titus	"	15, 16	5, 6	M F and O	13	675
622		Lawrence Henry	"	15	5	M F and O	13	
623		Lawrence Jacob	"	15	5	M F and O	13	570 636
624		Lawrence John	"	15	5	M F and O	13	
626	j	Ludlow George	Merchant	(16 (and other premises	5 5	M F and O M F and O	13	676 677
627		Ludlow Abraham	"	16	5	M F and O	13	679
629		Leeson William	Laborer	15	5	M F and O	13	681
633		McLean Daniel	"	14	6	M F and O	13	684 685

Polling Sub-Division No. 8.

49

P. O. Address	No. on Roll.	Juror.	NAME.	Occupation.	Lot.	Concession or Street.	P. O. Address
d O 26	637	j	Mason William T.	Farmer	24	7 M F and O	38
d O 26	638	j	Milmine William	"	13, 14	6 M F and O	13
d O 26	639		Milmine Daniel	"	14	6 M F and O	13
d O 26	642	j	McIntyre Malcolm Sr.	"	20, 21	6 M F and O	13
d O 13	643	j	McIntyre Malcolm	"	20, 21	6 M F and O	13
d O 13	644	j	McIntyre Alexander	"	19, 22	6 M F and O	13
d O 13	646		Noyce Abraham	"	14	6 M F and O	13
d O 13	648		Osmond Samuel	"	23, 24	6, 7 M F and O	38
d O 13	649	j	Osmond Charles	"	23, 24	6, 7 M F and O	38
d O 13	651	j	Parkhill James	"	13	5 M F and O	13
d O 13	653	j	Poole Saylor	"	23	7 M F and O	38
d O 13	654		Poole William	"	23	7 M F and O	38
d O 13	658		Plant David	"	16	6 M F and O	13
d O 38	659	j	Polley James	"	17, 18, 19	6 M F and O	13
d O 13	660	j	Read Charles	"	18	7 M F and O	26
d O 13	661	j	Radford Richard	"	22	7 M F and O	38
d O 13	663	j	Radford James	"	22	7 M F and O	38
d O 13	664		Robinson Andrew	"	23	6 M F and O	13
d O 13	666	j	Rich John	"	23	5 M F and O	13
d O 13	667	j	Rich Franklin	"	23	5 M F and O	13
d O 13	668	j	Rich William	"	24	6 M F and O	13
d O 13	669	j	Racknor Joseph	"	22	5 M F and T	13
d O 13	672	j	Read John	"	15, 16	7, 8 M F and O	26
d O 13	673		Read James I.	"	17, 18	6 M F and O	13
d O 13	674	j	Read Ernest A.	"	17, 18	6 M F and O	13
d O 13	675	j	Rixon William	"	23	6 M F and O	13
d O 13	570		Sackrider Sylvester	Laborer	19	5 M F and T	13
d O 13	636	j	Smith John	Farmer	13	7 M F and T	26
d O 13	676		Slimmons David	"	24	6 M F and O	38
d O 13	677	j	Stevenson James	"	19, 20	5 M F and O	13
d O 13	679	j	Stephenson Andrew	"	18	5 M F and T	13
d O 13	681		Stephenson Richard	"	18	5 M F and O	13
d O 13	684	j	Smith John	"	23	6 M F and O	13
d O 13	685	j	Smith Andrew	"	23	6 M F and O	13

Polling Sub-Division No. 8.

No. on Roll.	Juror.	NAME.	Occupation.	Lot.	Concession or Street.	M F and O	P. O. Address
686	j	Smith Alexander	Farmer	23	6	M F and O	13
689	j	Stephenson John E.	Bricklayer	16, 17	5, 6	M F and O	13
691	j	Stephenson Charles	Farmer	16, 17	5, 6	M F and O	13
692	j	Sherman William	Laborer	17	5	M F and O	13
694		Sherman John	"	17	5	M F and O	13
696	j	Secord James	Farmer	18, 19	7	M F and O	13
697	j	Secord David	"	19	7	M F and O	13
698	j	Sherman William B.	"	20, 21, 22	7	M F and O	13
699	j	Sherman Henry	"	20, 21, 22	7	M F and O	13
700	j	Sherman John	"	20, 21, 22	7	M F and O	13
701		Steele Alexander	"	14	6	M F and O	13
705		Swears Charles	Laborer	13	5	M F and O	13
706		Swears Jonathan	Thresher	13	6	M F and O	13
707	j	Swears Franklin	Farmer	13	6	M F and O	13
708	j	Shoemaker Lewis	"	16, 17	5, 6	M F and O	13
709		Taylor Henry Esq.	"	(21 and other	5 premises	M F and O	13
710	j	Taylor Frederick	"	21	5	M F and O	13
712	j	Taylor George	"	21	7	M F and O	38
693		Voaden Thomas	Minister	17	5	M F and T	13
713		Wallace Samuel	Carpenter	18	5	M F and O	13
715	j	Wilson Thomas	Farmer	23	7	M F and O	13
716	j	Wilson James	"	23	7	M F and O	13
718		Wallace John	"	20, 23	7	M F and O	13
719	j	Wallace William	"	20, 23	7	M F and O	13
721	j	Warboys Wesley	"	16, 17	5	M F and O	13
722	j	Warboys William H.	"	16, 17	4, 5	M F and O	13
723	j	Weir John	"	20	5	M F and O	13
724	j	Weir Alexander	"	19	5	M F and O	13
725	j	Weir Charles A.	"	20	5	M F and O	13

Lis

No. on
Roll.

574

591

600

628

652

604

680

613

625

630

631

635

641

702

665

671

670

683

690

695

711

714

720

678

PART II.

List of Persons entitled to Vote at Municipal Elections only.

<i>No. on Roll, Juror.</i>	<i>NAME.</i>	<i>Occupation.</i>	<i>Lot.</i>	<i>Concession or Street.</i>	<i>P. O. Address</i>
574	Bonney Fanny	Widow	15	7	owner 26
591	Clement Mary	"	20	7	owner 38
600	Farrell Thomas		14	6	owner 41
628	Foroe John		16	5	owner 43
652	Flewelling Jerusia	Widow	13	6	owner 13
604	Giles Matilda	"	17	7	owner 13
680	Howey Samuel		18	5	owner 57
613	Johnston Matilda	Widow	19, 20	6	owner 13
625	Lounsbury Mary	"	15	6	owner 13
630	Lounsbury Morris		14, 15	6	owner 35
631	Lounsbury Elmer		14, 15	6	owner 39
635	Miller C. W.		13	7	owner 50
641	Muirhead Barrister		14	7	owner 4
702	McLean Penelope	Widow	14	6	owner 13
665	Radford Catherine	Widow	18	5	owner 13
671	Read Sarah	Spinster	17	5	owner 13
670	Smith Arthur		22	5	owner 4
683	Smith Elizabeth	Widow	23	6	owner 13
690	Stephenson Lucinda	"	16, 17	5, 6	owner 13
695	Secord Jane	"	18, 19	7	owner 13
711	Tougher Mary	"	16	6	owner 13
714	Wilson Agnes	"	20	6	owner 13
720	Warboys Rachel	"	16, 17	5	owner 13
678	Weir Mariah	"	19, 20	5	owner 41

PART III.

List of Persons entitled to Vote at Elections to the Legislative Assembly only.

<i>No. on Roll. Juror.</i>	<i>NAME.</i>	<i>Occupation.</i>	<i>Lot.</i>	<i>Concession or Street.</i>		<i>P. O. Address</i>
598	Farrell Andrew	Farmer	21	7	M F	38
610	Hanmer Ernest	"	24	7	M F	38
612	Idol Thomas	Laborer	13	5	M F	13
640	Matherson George	"	21	5	M F	13
650	Pattison Jacob	"	13	7	M F	26
655	Peckham Daniel	"	17	5	M F	13
656	Peckham Peter	"	17	5	M F	13
657	Peckham Albert	"	17	5	M F	13
682	Stover George		13	6	M F	13
703	Steele Angus	Agent	14	6	M F	13
726	Woolcott George	Gardener	15	5	M F	13

MU

Com

List

*No. on
Roll.*

727

732

736

740

742

744

745

746

747

748

749

751

752

922

731

755

759

761

762

763

765

853

854

858

820

Voters' List, 1898.

MUNICIPALITY OF THE TOWNSHIP OF BURFORD.

POLLING SUB-DIVISION NO. 9.

Comprising Lots Thirteen to Twenty-four, inclusive, in the First, Second, Third and Fourth Concessions.

PART No. I.

List of Persons Entitled to Vote at both Municipal Elections and Elections to the Legislative Assembly.

No. on Roll.	Juror.	NAME.	Occupation.	Lot.	Concession or Street.	P. O. Address.
727		Andrews Thomas	Laborer	24	1	M F and O 24
732	j	Buckborough Wentworth	Merchant	19	1	M F and O 24
736		Brooks Walter	Farmer	14	3	M F and O 47
740	j	Burns Stephen	"	13	1	M F and O 47
742		Brooks Thomas H.	"	13	3	M F and O 47
744	j	Brooks John R.	"	17, 18	1	M F and O 24
745		Brooks Robert	"	18, 19	2	M F and O 24
746	j	Brooks Andrew	"	18, 19	2	M F and O 24
747	j	Barker John	"	24	2	M F and O 24
748	j	Benett William J.	"	24	3	M F and O 18
749	j	Brooks John	"	17	3, 4	M F and O 13
751	j	Branton William	"	17	2	M F and O 47
752	j	Branton Richard	"	17	2	M F and O 47
922	j	Branton Thomas	"	21	3	M F and O 24
731	j	Culliford Clifford P.	"	24	2	M F and T 24
755	j	Caldwell Henry	"	20	1	M F and O 24
759	j	Cochrane John	"	17	3	M F and O 24
761	j	Crozier William	"	16	1	M F and O 47
762	j	Costin Richard	"	20	2	M F and O 24
763	j	Costin Thomas	"	21, 22	2	M F and O 24
765	j	Costin William	"	22	2	M F and O 24
853	j	Conebeare Thomas H.	"	22	4	M F and T 13
854	j	Conebeare Samuel	"	22	4	M F and T 13
868	j	Cherrett Charles	"	22, 23	1	M F and T 24
820	j	Cammon Elijah T.	"	21	1	M F and O 24

<i>No. on Roll.</i>	<i>Juror.</i>	<i>NAME.</i>	<i>Occupation.</i>	<i>Lot.</i>	<i>Concession or Street.</i>	<i>P. O. Address</i>	<i>No. on Roll.</i>
766		Doran Peter Esq.	Farmer	16	3, 4	M F and O 13	807
767	j	Doran Blackwell	"	16	3, 4	M F and O 13	808
768		Davis Daniel	"	16	3	M F and O 47	809
769	j	Day Merritt	"	14	3	M F and O 47	810
771	j	Everett Judson	"	20	1	M F and O 24	812
776	j	Force Wm. T.	"	10, 13	4	M F and O 47	813
777	j	Force Henry	"	10, 13	4	M F and O 47	814
778	j	Force Leonidas	"	13, 14	2	M F and O 47	815
779	j	Force Wm. J.	"	14	2	M F and O 47	817
780	j	Force Cicero	"	12, 13	3, 4	M F and O 47	818
781	j	Farrington James	"	(21 (and other premises	4	M F and O 13	819
782	j	Force Thomas	"	(15 (and other premises	3	M F and O 47	821
783	j	Force John J.	"	11, 13	3, 4	M F and O 47	822
784		Ferguson Alexander	"	22	1	M F and O 24	823
785		Force Noah	"	13, 14	2, 3	M F and O 47	825
786	j	Force Wm. B.	"	13, 14	2, 3	M F and O 47	880
787	j	Force James N.	"	13, 14	2, 3	M F and O 47	734
788	j	Force James	"	(13 (and other premises	2	M F and O 47	830
789	j	Force Henry H.	"	14	3	M F and O 47	831
790		Griggs Walter	Laborer	19	1	M F and O 24	835
796		Griggs William	"	19	1	M F and O 24	838
797		Grigg John	"	15	1	M F and T 47	840
800		Grigg George	"	15	2	M F and T 47	729
801		Green Lathrope	Gentleman	13	1	M F and O 47	842
802		Gregor Peter	Farmer	18	2	M F and O 24	843
803	j	Gregor Walter	"	18	2	M F and O 24	844
927	j	Herbert William	"	21	4	M F and T 13	846
928	j	Herbert George	"	21	4	M F and T 13	847
754	j	Hammond George	"	22	3	M F and T 24	848
804	j	Haney John	Brickmaker	15	1	M F and O 47	849
805	j	Haney William	"	15	1	M F and O 47	850
806		Hillier George	Farmer	23	1	M F and O 24	851

Polling Sub-Division No. 9.

55

<i>P. O. Address</i>	<i>No. on Roll. Juror.</i>	<i>NAME.</i>	<i>Occupation.</i>	<i>Lot.</i>	<i>Concession or Street.</i>	<i>P. O. Address</i>
O 13	807	Hamilton David	Farmer	19	2	M F and O 24
O 13	808 j	Hugo Henry	"	23	2	M F and O 24
O 47	809	Heath Hiram	"	14	4	M F and O 13
O 47	810	Harley James Esq.	"	(24 (and other premises	3	M F and O 61
O 24	812 j	Harley Ernest	"	24	3	M F and O 61
O 47	813 j	Johnston Wm. A.	"	23, 24	1	M F and O 24
O 47	814 j	Kitchen Wesley	"	19	1	M F and T 24
O 47	815 j	Kitchen Asa	"	19	1	M F and T 24
O 47	817	Kimpart Charles	"	15	1,2	M F and O 47
O 13	818	Kennedy Wm.	"	22	3	M F and O 24
O 47	819 j	Kennedy Adam	"	22	3	M F and O 24
O 47	821 j	Kipp Fred	"	16, 17	1	M F and O 47
O 47	822 j	Kipp George	"	16, 17	1	M F and O 47
O 47	823	Kipp David	"	13	1	M F and O 47
O 24	825 j	Kinsella Marcus	"	14	4	M F and T 47
O 47	880	Kimpart Frank	Stonemason	15	1	M F and O 47
O 47	734 j	Lawrence Albert	Farmer	13	2	M F and T 47
O 47	830 j	Lounsbury Mahlon	Miller	14	3	M F and O 47
O 47	831	Lounsbury John	Laborer	14	3	M F and T 47
O 47	835 j	Lockhart James	Farmer	18	3	M F and O 24
O 24	838 j	Loudon William	"	15	4	M F and O 13
O 24	839	Lawrence Daniel S.	"	15	4	M F and O 13
T 47	840 j	Lawrence Richard C.	"	15, 16	4	M F and O 13
O 47	729 j	Maus Daniel	"	24	1	M F and T 24
O 24	842	Mercer William	Laborer	19	1	M F and O 24
O 24	843 j	McCrinkle David	Farmer	24	1	M F and O 24
O 24	844	Mitchell John	"	14	1	M F and O 47
T 13	846 j	Myers Walter	"	21	2	M F and O 24
T 13	847 j	Myers William	"	21	2	M F and O 24
T 24	848	Muir Thomas	"	(21 (and other premises	2	M F and O 24
O 47	849 j	Muir John H.	"	21	2	M F and O 24
O 47	850 j	Miller J. S.	"	19	2, 3	M F and O 24
O 24	851 j	Miller Walter E.	"	19	2, 3	M F and O 24

<i>No. on Roll.</i>	<i>Juror.</i>	<i>NAME.</i>	<i>Occupation.</i>	<i>Lot.</i>	<i>Concession or Street.</i>	<i>P. O. Address</i>
855	j	Muir Allan D.	Farmer	22	4	M F and O 13
857	j	McConnell James	"	22	3	M F and O 61
858	j	McConnell John	"	22	3	M F and O 61
863	j	McWebb C. E.	"	22	1	M F and O 24
907	j	McLees Ignatius	"	15	2	M F and T 47
861	j	Oliver James	"	19	2, 3	M F and O 24
741	j	Pellow James	"	13	1	M F and T 47
864	j	Potruff Peter	"	14, 15	2	M F and O 47
865	j	Potruff Allen	"	14, 15	2	M F and O 47
866	j	Parkhill Wm.	"	17	2	M F and O 24
870	j	Parkhill Samuel	"	18	4	M F and O 13
871	j	Parkhill George	"	(17 (and other premises	4	M F and O 13
872		Peppers George	"	23	3	M F and O 24
873	j	Peppers Robert	"	23	3	M F and O 24
875	j	Potter John	"	23	4	M F and T 13
876		Rapp Jacob	"	19	1	M F and O 24
877	j	Rains Albert	"	21	1	M F and T 24
878		Riddle Wm.	"	22	1	M F and O 24
882	j	Ruthertord John	"	18	3	M F and O 24
884	j	Rouse Albert	"	18, 19	2	M F and O 24
885	j	Rawlinson Thos. J.	"	24	3	M F and O 18
886		Russell George	"	20	3	M F and O 24
887		Radloff Charles	"	14	1	M F and O 47
888	j	Radloff John	"	16	2	M F and O 47
889	j	Radloff Frank.	"	15	1	M F and O 47
890	j	Radloff Herman	"	14	1	M F and O 47
891	j	Radloff Frederick	"	16	2	M F and O 47
892		Richardson John	"	24	4	M F and O 61
893	j	Richardson Frederick	"	24	4	M F and O 61
894	j	Reid John	Carpenter	17	4	M F and O 13
895	j	Reid George	"	17	4	M F and O 13
896	j	Ranson Thomas	Farmer	17, 18	4	M F and T 13
897	j	Russell Wm.	"	20	3	M F and O 24
898	j	Russell James	"	20	3	M F and O 24

Polling Sub-Division No. 9.

57

P. O. Address	No. on Roll.	Juror.	NAME.	Occupation.	Lot.	Concession or Street.	P. O. Address
O 13	899	j	Russell Charles	Farmer	20	3 M F and O	24
O 61	913	j	Racknor David	"	24	4 M F and T	13
O 61	829	j	Stickles Richard	"	15, 16	2 M F and T	13
O 24	900	j	Smith James	"	18	2 M F and O	24
T 47	903	j	Siple Lafayette	"	16	3 M F and O	47
O 24	904	j	Siple John	"	16, 17	2 M F and O	47
T 47	905	j	Sibbeck Albert	"	15	3 M F and O	47
O 47	908	j	Smith Robert	"	16, 17	1 M F and O	24
O 47	909	j	Smith John	"	16, 17	1 M F and O	24
O 47	910	j	Smith William	"	16, 17	1 M F and O	24
O 24	911	j	Smith Noah	"	16, 17	1 M F and O	24
O 13	811		Trenaman George	"	23	2 M F and O	61
O 13	914	j	Thomas Henry	"	23	2 M F and O	24
O 24	915	j	Turnbull Wm. H.	"	17	1 M F and O	24
T 13	916		Tune George	"	13	3 M F and O	47
O 24	917		Turnbull Wm.	"	20	2 M F and O	24
T 24	919		Tune Edward	"	14	4 M F and O	13
O 24	921		Thomas Alfred	"	21	3 M F and O	24
O 24	923	j	Thomas Isaac	Butcher	21	3 M F and O	35
O 24	774		Utley Isaiah	Farmer	18	1 M F and T	24
O 47	929		Virtue Henry	"	23, 24	3, 4 M F and O	61
O 47	832	j	Whittington Thomas A.	"	14	3 M F and O	47
O 47	833	j	Whittington Benjamin	"	14	3 M F and O	47
O 61	902	j	Weston Charles	"	16	3 M F and T	47
O 61	930		Whitmore Charles L.	"	14	1 M F and O	47
O 13	931		Wise Wm.	Thresher	13	1 M F and T	47
O 13	933	j	Warboys Alfred	Farmer	15, 16	4 M F and O	13
T 13	934	j	Weir John G.	"	19, 20	4, 5 M F and O	13
O 24	935		Weir George	"	19	4 M F and O	13
O 24	936	j	Weir Thomas	"	19	4 M F and O	13

PART II.

List of Persons entitled to Vote at Municipal Elections only.

<i>No. on Roll. Juror.</i>	<i>NAME.</i>	<i>Occupation.</i>	<i>Lot.</i>	<i>Concession or Street.</i>	<i>owner</i>	<i>P. O. Address</i>
730	Austin W. W.		24	2	owner	53
733	Bastedo Thomas G.		13	2	owner	47
753	Broderick James		22	3	owner	7
739	Collins Philip	Druggist	13	1	owner	47
756	Charles Lettie	Widow	14	1	owner	47
760	Cochrane William		17	3	owner	24
798	Davis William		15	1	owner	47
772	Fox Hannah	Widow	15	4	owner	13
773	Fawcett Alice	Widow	18	1	owner	24
775	Fredenburgh John		23	1	owner	24
824	Kipp James		22	2	owner	24
836	Ladd Ephraim		20	1	owner	66
837	Ladd Henry		20	1	owner	66
852	McCauley Angus		22	4	owner	4
860	Nelms Henry		24	2	owner	24
867	Payne Elizabeth	Widow	22, 23	1	owner	63
881	Riddle Oliver		15	1	owner	47
883	Rouse Catherine	Widow	18, 19	2	owner	24
901	Siple Daniel		16	3	owner	47
906	Sanderson Thomas		15	3	owner	63
912	Trimble Charles		24	4	owner	17
918	Tougher Eleanor	Widow	23	2	owner	24
920	Thomas Mary Jane	"	21	3	owner	24
926	Virtue Matthew		21	4	owner	63
816	Wilson James T.		19	1	owner	28
834	Whittington Millason	Widow	14	3	owner	47
938	Watkins Alvah	Barber	15	4	owner	4

List of

*No. on
Roll.*743
750

764

770

856

841

845
859

869

735

925

937

PART III.

List of Persons entitled to Vote at Elections to the Legislative Assembly only.

<i>No. on Roll. Juror.</i>	<i>NAME.</i>	<i>Occupation.</i>	<i>Lot.</i>	<i>Concession or Street.</i>		<i>P. O. Address</i>
53						
743	Bugbee Norman	Laborer	13	3	M F	47
750	Bridges Thos.	Basket maker	14	3	M F	13
764	Cooper Arthur		22	2	M F	24
770	Dodd Henry		19	4	M F	13
856	Julien Samuel		21	4	M F	13
841	Laing Joseph		21	4	M F	13
845	McIntyre Charles	Laborer	14	2	M F	47
859	Miller J. W.	Carpenter	18	1	M F	24
869	Pottruff George	Laborer	19	4	M F	13
735	Stephenson John		13	2	M F	47
925	Utley James A.	Laborer	21	1	M F	24
937	Whale George		20	4	M F	13

47
6317
24

24

63

28
47

4

dred

Cou
cons
vise
for r
a co
title
upo
perc
ed a

post
the
or S
Sche

The aggregate number of persons qualified to serve on juries is seven hundred and eighty-three. (783)

I, Philip Kelly, Clerk of the Municipality of the Township of Burford, in the County of Brant, do hereby certify that parts one and three of the within list constitute a correct list for the year 1898 of all persons appearing by the last revised assessment roll of the said municipality to be entitled to vote at elections for members of the Legislative Assembly; and that parts one and two constitute a correct list for the said year of all persons appearing by the said roll to be entitled to vote at Municipal Elections in the said municipality; and I hereby call upon all electors to examine the said list, and if any omission or other errors are perceived therein, to take immediate proceedings to have the said errors corrected according to law.

Dated this 4th day of July, 1898.

PHILIP KELLY, CLERK.

NOTE.—Officials to whom these lists are addressed are required by law to post them up in a conspicuous place, as follows, viz:— The Sherriff, one copy in the Court House; The Clerk of the Peace, one copy in his office; every Public or Separate School Head Master or Mistress, one copy on the door of his or her School House; each Postmaster, in his Post Office.

