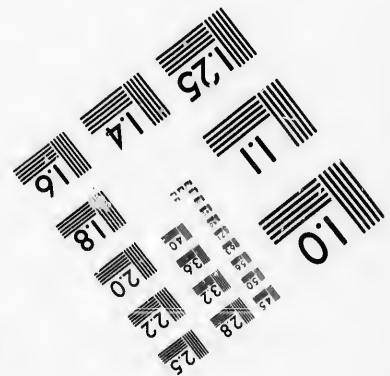
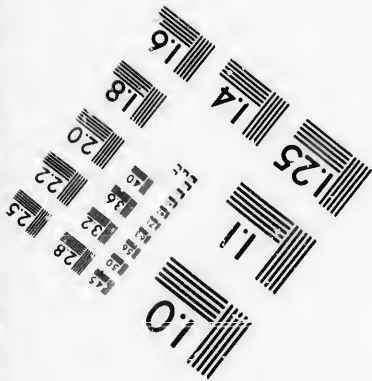
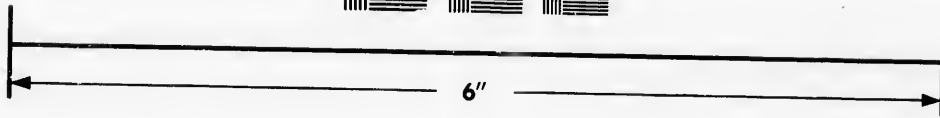
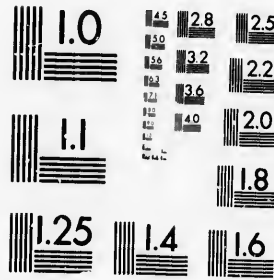

**IMAGE EVALUATION
TEST TARGET (MT-3)**



**Photographic
Sciences
Corporation**

23 WEST MAIN STREET
WEBSTER, N.Y. 14580
(716) 872-4503



**CIHM/ICMH
Microfiche
Series.**

**CIHM/ICMH
Collection de
microfiches.**



Canadian Institute for Historical Microreproductions / Institut canadien de microreproductions historiques



© 1986

Technical and Bibliographic Notes/Notes techniques et bibliographiques

The Institute has attempted to obtain the best original copy available for filming. Features of this copy which may be bibliographically unique, which may alter any of the images in the reproduction, or which may significantly change the usual method of filming, are checked below.

L'Institut a microfilmé le meilleur exemplaire qu'il lui a été possible de se procurer. Les détails de cet exemplaire qui sont peut-être uniques du point de vue bibliographique, qui peuvent modifier une image reproduite, ou qui peuvent exiger une modification dans la méthode normale de filmage sont indiqués ci-dessous.

- | | |
|--|--|
| <input type="checkbox"/> Coloured covers/
Couverture de couleur | <input type="checkbox"/> Coloured pages/
Pages de couleur |
| <input type="checkbox"/> Covers damaged/
Couverture endommagée | <input checked="" type="checkbox"/> Pages damaged/
Pages endommagées |
| <input type="checkbox"/> Covers restored and/or laminated/
Couverture restaurée et/ou pelliculée | <input type="checkbox"/> Pages restored and/or laminated/
Pages restaurées et/ou pelliculées |
| <input type="checkbox"/> Cover title missing/
Le titre de couverture manque | <input checked="" type="checkbox"/> Pages discoloured, stained or foxed/
Pages décolorées, tachetées ou piquées |
| <input type="checkbox"/> Coloured maps/
Cartes géographiques en couleur | <input type="checkbox"/> Pages detached/
Pages détachées |
| <input type="checkbox"/> Coloured ink (i.e. other than blue or black)/
Encre de couleur (i.e. autre que bleue ou noire) | <input checked="" type="checkbox"/> Showthrough/
Transparence |
| <input type="checkbox"/> Coloured plates and/or illustrations/
Planches et/ou illustrations en couleur | <input type="checkbox"/> Quality of print varies/
Qualité inégale de l'impression |
| <input type="checkbox"/> Bound with other material/
Relié avec d'autres documents | <input type="checkbox"/> Includes supplementary material/
Comprend du matériel supplémentaire |
| <input type="checkbox"/> Tight binding may cause shadows or distortion
along interior margin/
La reliure serrée peut causer de l'ombre ou de la
distorsion le long de la marge intérieure | <input type="checkbox"/> Only edition available/
Seule édition disponible |
| <input type="checkbox"/> Blank leaves added during restoration may
appear within the text. Whenever possible, these
have been omitted from filming/
Il se peut que certaines pages blanches ajoutées
lors d'une restauration apparaissent dans le texte,
mais, lorsque cela était possible, ces pages n'ont
pas été filmées. | <input type="checkbox"/> Pages wholly or partially obscured by errata
slips, tissues, etc., have been refilmed to
ensure the best possible image/
Les pages totalement ou partiellement
obscurcies par un feuillet d'errata, une pelure,
etc., ont été filmées à nouveau de façon à
obtenir la meilleure image possible. |
| <input checked="" type="checkbox"/> Additional comments: /
Commentaires supplémentaires: | [Printed ephemera] [4] p. There are some creases in the middle of the pages. |

This item is filmed at the reduction ratio checked below/
Ce document est filmé au taux de réduction indiqué ci-dessous.

10X	12X	14X	16X	18X	20X	22X	24X	26X	28X	30X	32X
									✓		

The copy filmed here has been reproduced thanks to the generosity of:

D. B. Weldon Library
University of Western Ontario
(Regional History Room)

The images appearing here are the best quality possible considering the condition and legibility of the original copy and in keeping with the filming contract specifications.

Original copies in printed paper covers are filmed beginning with the front cover and ending on the last page with a printed or illustrated impression, or the back cover when appropriate. All other original copies are filmed beginning on the first page with a printed or illustrated impression, and ending on the last page with a printed or illustrated impression.

The last recorded frame on each microfiche shall contain the symbol \rightarrow (meaning "CONTINUED"), or the symbol ∇ (meaning "END"), whichever applies.

Maps, plates, charts, etc., may be filmed at different reduction ratios. Those too large to be entirely included in one exposure are filmed beginning in the upper left hand corner, left to right and top to bottom, as many frames as required. The following diagrams illustrate the method:

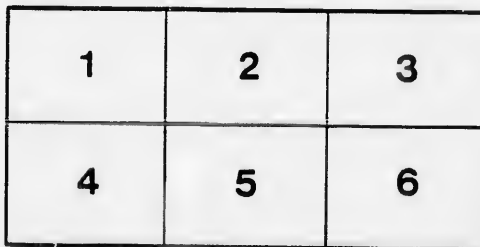
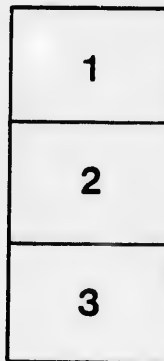

L'exemplaire filmé fut reproduit grâce à la générosité de:

D. B. Weldon Library
University of Western Ontario
(Regional History Room)

Les images suivantes ont été reproduites avec le plus grand soin, compte tenu de la condition et de la netteté de l'exemplaire filmé, et en conformité avec les conditions du contrat de filmage.

Les exemplaires originaux dont la couverture en papier est imprimée sont filmés en commençant par le premier plat et en terminant soit par la dernière page qui comporte une empreinte d'impression ou d'illustration, soit par le second plat, selon le cas. Tous les autres exemplaires originaux sont filmés en commençant par la première page qui comporte une empreinte d'impression ou d'illustration et en terminant par la dernière page qui comporte une telle empreinte.

Un des symboles suivants apparaîtra sur la dernière image de chaque microfiche, selon le cas: le symbole \rightarrow signifie "A SUIVRE", le symbole ∇ signifie "FIN".

Les cartes, planches, tableaux, etc., peuvent être filmés à des taux de réduction différents. Lorsque le document est trop grand pour être reproduit en un seul cliché, il est filmé à partir de l'angle supérieur gauche, de gauche à droite, et de haut en bas, en prenant le nombre d'images nécessaire. Les diagrammes suivants illustrent la méthode.

READ AND REFLECT.

NOTICE TO OUR PATRONS—If the individual members of an audience would stop to think for just an instant, they would undoubtedly appreciate the fact that the habit of rising from their seats and leaving the theatre before the curtain falls, is a most annoying one, and one that should be stopped. We therefore beg our audiences to kindly remain in their seats until the close of the performance.

Evenings—doors open at 7:30; curtain rises at 8:15 sharp. Matinees—doors open at 1:30; curtain rises at 2:30 sharp.

Plan opens for each attraction two days in advance.



Seats can be secured by mail, telephone or telegraph. Telephone 732.
Physicians are requested to register at the Box Office, leaving seat number, as this will enable Ushers to find them if called for, without disturbing the audience.
Carriages can be ordered as the Box Office or of the Chief Usher.
Please report to the management any instigation on the part of the employees. Overcoats, packages and umbrellas checked for a small charge.
For all lost articles apply at Box Office. Opera Glasses can be rented by applying to Ushers or at Box Office.
It is strange, but there is a class of people that seem to take an intense delight in bespattering the floor with tobacco juice and in being boisterous and using profane language. These people should know at once that the courts authorize their immediate expulsion, should the management see fit to exercise its rights.

BETWEEN the Acts, and after the Opera is over go to the
OPERA + CIGAR STORE

For Cigars, Cigarettes, Etc.
LOUIS RISK
W. T. STRONG,
Dispensing +
+ Chemist
184 Dundas Street,
LONDON - - - ONTARIO.



LEADS THEM ALL.

PRICES WILL TELL.

Furs! Furs! Furs!
IN ALL THE LATEST STYLES.

Hats! Hats! Hats!
Latest New York and English Styles.
The Cheapest House in the City.
A Pleasure to Show Goods.
400 Richmond St., LONDON, ONT.

C. J. WHITNEY LESSEE AND MANAGER.
A. E. ROOTE REPRESENTATIVE.
FRED. L. EVANS DIRECTOR OF ORCHESTRA.
GUS. SCHABACKER STAGE MANAGER.
JAMES LAMB CHIEF USHER.

Tuesday, Feb. 7th, 1913.

PROGRAMME.

The Stowaway

BY TOM CRAYEN.

JACOB LITT and THOMAS H. DAVIS,

Proprietors and Managers.

(Programme Continued on Page 3.)

J. S. ASHPLANT. Telephone 881. J. S. BROWN.

DID YOU OBSERVE THE
PRETTY SLIPPERS

at the Ball? Yes! Well
ASHPLANT & BROWN

can suit and please you.

ALL OVERSHOES, FELTS and LINED RUBBERS of FIRST QUALITY at
COST PRICES

AT
CENTRAL SHOE STORE.
145 Dundas Street, (D. Regan's old stand.)

OUR PROGRAM.

- FOR THE PEOPLE'S PERPETUAL PIC-NIC!
- THE GENUINE**—Heintzman & Co., Pianos!
- THE WORLD-FAMED**—Emerson Pianos!
- THE UNEQUALLED**—Goderich Organs!
- THE PERFECT**—White Sewing Machines!
- AN ENDLESS DISPLAY OF**—Small Musical Instruments!
- A MODEL ASSORTMENT OF**—Strings, Fittings, Music Books, Etc
- THE ALL-IMPORTANT**—Marriage Licenses!

These and countless other good things can be obtained at "COLWELL'S POPULAR MUSIC HOUSE," 171 Dundas Street, LONDON.

WE KEEP A FIRST-CLASS MUSIC STORE.
Our prices and terms are the most reasonable. We deal very liberally with everybody. From distant buyers we invite orders by Mail, Telephone or Telegraph.

C. P. M. H. Leads all Competitors.
CHAS. F. COLWELL, Proprietor.

The only place in the City to get the latest

SCARFS.



The Furnisher.

A MAN

Wants to see you Between Acts

Jerry McDonald's

Across the Road,
181 KING STREET.

Burns

* * SAYS
That the D. B. Sae Suit
Will lead this Fall.

AND HE IS RIGHT.

GREAT PRIZE SALE

Every Cash Customer buying One Dollar's
worth or more of

WALL PAPER,

WINDOW SHADES,

CORNICE POLES,

ARTISTS' MATERIALS,

PICTURE FRAMES,

PICTURES,

ETC., ETC., ETC.

Stands the chance of securing a Prize worth from \$1.00
to \$20.00 according to amount of purchase.

E. N. HUNT,
190 DUNDAS ST., LONDON.

To-Morrow Night, DIGBY BELL

COMIC OPERA CO.

JUPITER.

JUPITER.

The management of this theatre will have the pleasure of presenting to the patrons of the theatre, Wednesday and Thursday, Mr. Digby Bell and his Comic Opera Company, in Harry B. Smith and Julian Edwards' brilliantly successful comic opera, "Jupiter." This opera was produced by Bell and the same company which will appear at this theatre this week, at Palmer's theatre New York last summer and scored a great success. The opera is one of the brightest of its class now being played and the libretto is in Mr. Smith's very brightest vein. Of Mr. Bell himself there is little need to speak. He is an artist *Pur Sang*, in every syllable he utters, in every gesture one cannot fail to the greatest of artistic merit and worth. In his own particular line (comedy) he is to day without equal upon the American stage. But moreover, even though he were not so good an actor, he would still have a right to stellar honors on a count of his voice. It is not generally known, but is nevertheless a fact that Mr. Bell studied for years in the land of music, Italy, and, in fact, made his professional debut as an artist at the Teatro Fondo, Naples, playing the Count in the "Sonambula," and was so successful that he was immediately engaged for an entire season, singing all the principal baritone roles in the great operas of the day. The company which supports Mr. Bell is made up of the very best talent obtainable, and includes such well-known favorites as: - Miss Bertha Ricci, Miss Laura Joyce Bell, Miss Josephine Knapp, Miss Hilda Hollins, Miss Maud Hollins, Mr. H. B. Inano, Mr. J. G. Beldon, Mr. Joseph Wiesner, Mr. C. H. Jones, and E. Forrest Jones, besides one of the best trained choruses in the country which numbers forty-two persons. The entire musical portion of the entertainment is under the personal supervision of the composer, Mr. Julian Edwards, a fact which always insures the best results from the ensemble work of a company. Both scenery and costumes used in this production are most magnificent and are entirely new, having been made expressly for the present tour of the company. The engagement of this company will be one of the greatest theatrical events of the present season, and the company is certain of being warmly welcomed by the most sincere and most cultured and most judicious class of theatre-goers.

Marshall's * Mammoth * Livery

IS THE LARGEST AND THE OLDEST
ESTABLISHMENT IN THE CITY.

DOES THE LEADING BUSINESS IN

Carriages, Cabs, Coupes, *
* Victorias, Busses, Etc.

Every kind of Conveyance can be had there on the
shortest notice, by Telephone No. 436.

JAS. S. MARSHALL, Proprietor.

Dundas Street.

London, Ont.

The Elegant Furniture

You see on the stage this evening,
is from the establishment of

JAMES KILGOUR,

—MANUFACTURER OF—

Fine Parlor Suites, Easy Chairs,

and Turkish Lounges, made to order only.

353 RICHMOND STREET.

For Fashionable
WELL MADE SUITS

... CALL ON ...

Burns

The Tailor,

Dundas Street.

Artistic * Floral * Design

EITHER WEDDING, PRESENTATION, DINNER TABLE, OR FUNERAL.

GO TO DILLOWAY,

The Leading Florist.

248 Dundas Street.

Choicest Cut Flowers Always on Hand.

TELEPHONE 587.

If you see it in the "London Free Press" it is so.

◀AFTER THE PERFORMANCE▶

—STOP AT—

Harry McKenna's,

—FOR—

Choice Havana Cigars &
* * * Tobacco Sundries.

225 Dundas Street.

Always Open After Performance.

SMITH BROS.

**Plumbers,
Steam and Gas Fitters.**

ESTIMATES FURNISHED ON APPLICATION.

All Work Warranted. Terms Moderate.

378 RICHMOND STREET.
(Opposite Masonic Temple.)

Telephone No. 538.

THE TECUMSEH,
London, Ontario.



Leading Hotel of Western Ontario.

Large Sample Rooms Free of Charge.
Baggage and Passenger Elevator.

Only one Block from the Grand Opera House.

C. W. DAVIS,
PROPRIETOR.

White · Sulphur · Springs · Baths
FAMOUS HEALTH RESORT.

The Saratoga of Canada.
IN CONNECTION WITH THE HOTEL.

Great Attraction to Visitors Seeking Health.
C. W. DAVIS, Treasurer. A. J. HOLMAN, Manager.

* THE LATEST ENGLISH *
Collars, · Cuffs · and · Shirts.
ALL SIZE ALWAYS IN STOCK.

Burns

—DUNDAS STREET—

PROGRAMME CONTINUED.

Cast of Characters.

Tom Inglis, known as "Long Sampson".....Mr. Walter Edwards
Charles Etherington, his cousin.....Mr. J. Hay Cosnar
Percy Ewart, a mill adventurer.....Mr. Jerome Kingsbury
Dickey Dials, a waif, "The Stowaway".....Mr. Joseph Mitchell
Paul Inglis, known as Paul Carton.....Mr. H. D. Byers
Job Hickey, a discharged seaman.....Mr. R. J. Moye
Sandy Prowse, his chum.....Mr. Howard Thorpe
Edward Johnson, of Scotland Yard.....Mr. Charles Farley
"Porky".....Mr. William Bowdiah
Chuckey, a London newsboy.....Miss Libby Kirke
Althea Dale, Paul Inglis' adopted daughter.....Miss Alta Perry
Florence Etherington, known as Mrs. Gray.....Miss Lizzie Hunt
Jeffre, s, a domestic.....Miss Maud Wilson

During the evening, incidental to the stage performance, the
ORCHESTRA of the Grand Opera House, under the
direction of MR. FRED. L. EVANS, will
perform the following selections:

Overture—"Festival".....Leutner
Clarinet Solo—"Traviata-Cavatina".....Verdi
Polonaise—"Wedding".....Leutner
Selection—"Tolanthe".....Sullivan
March—"Kameka".....Faist

The above programme subject to transposition.

Programme continued on Page 4.

The bent pin generally carries its point, so do Beltz's Hats.

E. Beltz, 144 Dundas St.

LEADING FASHIONABLE HATTER & FURRIER.
FINE QUALITY GOLD MEDAL

HATS. | FURS.

A Messenger Boy's Diary.

Monday—hired. Tuesday—tired. Wednesday—fired.

—OUR FURS—

First Season—pleased; Second Season—delighted; Third Season—
Most satisfactory article you ever owned.

THE LEADING JEWELRY HOUSE
OF LONDON,
—FOR—

**Diamonds, Watches, ·
· · and Fine Jewelry.**

OPERA GLASSES FOR RENT.

THOS. GILLEAN,
402 Richmond Street.
Issuer of Marriage Licenses.

For Fine Finished Artistic Photos

—GO TO—

Westlake's *
* **Famous Studio**
201 Dundas Street.

Get the Latest Novelties.

Photo Etchings and Artistic Finish.

STUDIO ALL ON GROUND FLOOR.

City Views can be had. Phone 571.

**Wallace's Dining Hall
AND CONFECTIONERY.**

354 Richmond Street.

Lunches at all hours.

Hot Tea and Coffee.

Oysters in every style.

Choice Cakes,
Candies, Etc.

GIVE US A CALL.

OFFICE RESTAURANT

Opposite the Masonic Temple, Richmond St.

**CHOICE WINES,
LIQUORS, ALES,
CIGARS, ETC.**

Restaurant on the European Plan.
OYSTERS IN EVERY STYLE.

D. SARE,
Proprietor.

Look out for the "London Free Press" on all early morning Trains.

VASELINE

EVERYBODY knows the great value of this remedy in a household, but everybody does not know that the imitations of it, which some second class druggists dishonestly palm off on their customers, have little or no value. What should be understood by the public is, that it is not a mere question of comparative value between "Vaseline" and the imitations, but that the imitations do not effect the wonderful healing results of the world renowned "Vaseline," and that they are not the same thing nor made in the same way. Besides this, many of the imitations are harmful, irritant and not safe to use, while true Vaseline is perfectly harmless.

Perfect safety therefore lies in buying only original packages put up by and marked with our name.

CHESEBROUGH MFG CO.

FLOWERS ❀

—FOR—

OPERA OR BALL

—AT—

GAMMAGE'S

Duffield Block, 213 Dundas Street.

FRESH EVERY DAY.

TELEPHONE 807.

NEXT ATTRACTION.

Wednesday and Thursday, Feb. 8 & 9



MR. DIGBY BELL

AND

His Comic Opera Company

OF SIXTY PEOPLE

PRESENTING

"Jupiter"



LADIES' TAILOR-MADE COSTUMES & RIDING HABITS.



154 Dundas Street.

PROGRAMME CONTINUED.

Synopsis.

- ACT I—"Fridgett's Close." A view of London at night.
 - ACT II—The Library at the Precincts, Kensington. (In this act occurs the burglarizing of a real safe by the reformed burglars, Messrs. "Spike" Hennessey and "Kid" McCoy.)
 - ACT III—A room in Talbot's Common Lodging House.
 - ACT IV—On board the Yacht, "Success."
 - ACT V—Exterior of Champion Villa, Kent.
- NOTE—The most reliable and best burglar proof safe manufactured, is from the Hall Safe Company, of Cincinnati, Ohio.

Joseph Litt and Thomas H. Davis are also proprietors and managers of the following attractions: The Comedy Sensation, "Von Vonson;" the glorious naval drama, "The Ensign;" the spectacular comedy drama, "A Nutmeg Match;" starring tour of Miss Annie Lewis; and the pastoral play "In Old Kentucky." New York office, 1233 Broadway.

Scenery by Joseph Hart, of Drury Lane Theatre, London.

EXECUTIVE STAFF OF "THE STOWAWAY."

- George A. Kingsbury..... Advance Agent
- J. H. Davis..... Treasurer
- Charles E. Ross..... Advertising Agent
- Walter Edwards..... Stage Manager
- H. Levis..... Master Machinist
- Fred Manning..... Car Accountant

Opera Glasses can be rented by applying to Uskers or at Box Office.

THE PIANO

Used in the Orchestra is from the

GERHARD HEINTZMAN CO.

69 and 75 Sherbourne St., Toronto.

LONDON WAREROOM: 226 DUNDAS STREET.

W. T. STRONG,

Dispensing *

*** * Chemist**

184 Dundas Street,

LONDON, ONTARIO.

Parisian Steam Laundry

73 and 75 DUNDAS ST.



Laundry work transferred free of charge to and from Toronto, Hamilton, Brantford, Woodstock, Stratford, Guelph, London, St. Thomas, Chatham, Windsor and Sarnia.

J. K. SPRY, Manager.

