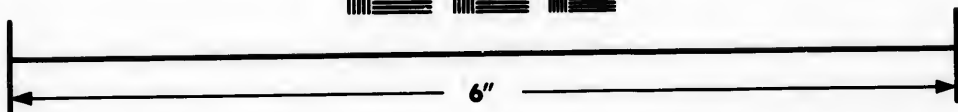
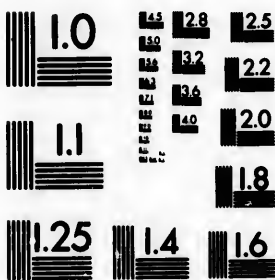

**IMAGE EVALUATION
TEST TARGET (MT-3)**



**Photographic
Sciences
Corporation**

23 WEST MAIN STREET
WESTER, N.Y. 14580
(716) 872-4503

**CIHM/ICMH
Microfiche
Series.**

**CIHM/ICMH
Collection de
microfiches.**



Canadian Institute for Historical Microreproductions / Institut canadien de microreproductions historiques

© 1982

Technical and Bibliographic Notes/Notes techniques et bibliographiques

The Institute has attempted to obtain the best original copy available for filming. Features of this copy which may be bibliographically unique, which may alter any of the images in the reproduction, or which may significantly change the usual method of filming, are checked below.

L'Institut a microfilmé le meilleur exemplaire qu'il lui a été possible de se procurer. Les détails de cet exemplaire qui sont peut-être uniques du point de vue bibliographique, qui peuvent modifier une image reproduite, ou qui peuvent exiger une modification dans la méthode normale de filmage sont indiqués ci-dessous.

- Coloured covers/
Couverture de couleur
- Covers damaged/
Couverture endommagée
- Covers restored and/or laminated/
Couverture restaurée et/ou pelliculée
- Cover title missing/
Le titre de couverture manque
- Coloured maps/
Cartes géographiques en couleur
- Coloured ink (i.e. other than blue or black)/
Encre de couleur (i.e. autre que bleue ou noire)
- Coloured plates and/or illustrations/
Planches et/ou illustrations en couleur
- Bound with other material/
Relié avec d'autres documents
- Tight binding may cause shadows or distortion
along interior margin/
La reliure serrée peut causer de l'ombre ou de la
distortion le long de la marge intérieure
- Blank leaves added during restoration may
appear within the text. Whenever possible, these
have been omitted from filming/
Il se peut que certaines pages blanches ajoutées
lors d'une restauration apparaissent dans le texte,
mais, lorsque cela était possible, ces pages n'ont
pas été filmées.
- Additional comments:
Commentaires supplémentaires:

- Coloured pages/
Pages de couleur
- Pages damaged/
Pages endommagées
- Pages restored and/or laminated/
Pages restaurées et/ou pelliculées
- Pages discoloured, stained or foxed/
Pages décolorées, tachetées ou piquées
- Pages detached/
Pages détachées
- Showthrough/
Transparence
- Quality of print varies/
Qualité inégale de l'impression
- Includes supplementary material/
Comprend du matériel supplémentaire
- Only edition available/
Seule édition disponible
- Pages wholly or partially obscured by errata
slips, tissues, etc., have been refilmed to
ensure the best possible image/
Les pages totalement ou partiellement
obscurcies par un feuillet d'errata, une pelure,
etc., ont été filmées à nouveau de façon à
obtenir la meilleure image possible.

This item is filmed at the reduction ratio checked below/
Ce document est filmé au taux de réduction indiqué ci-dessous.

10X	14X	18X	22X	26X	30X
<input type="checkbox"/>	<input type="checkbox"/>	<input type="checkbox"/>	<input checked="" type="checkbox"/>	<input type="checkbox"/>	<input type="checkbox"/>
12X	16X	20X	24X	28X	32X

The copy filmed here has been reproduced thanks to the generosity of:

Library Division
Provincial Archives of British Columbia

The images appearing here are the best quality possible considering the condition and legibility of the original copy and in keeping with the filming contract specifications.

Original copies in printed paper covers are filmed beginning with the front cover and ending on the last page with a printed or illustrated impression, or the back cover when appropriate. All other original copies are filmed beginning on the first page with a printed or illustrated impression, and ending on the last page with a printed or illustrated impression.

The last recorded frame on each microfiche shall contain the symbol \rightarrow (meaning "CONTINUED"), or the symbol ∇ (meaning "END"), whichever applies.

Maps, plates, charts, etc., may be filmed at different reduction ratios. Those too large to be entirely included in one exposure are filmed beginning in the upper left hand corner, left to right and top to bottom, as many frames as required. The following diagrams illustrate the method:

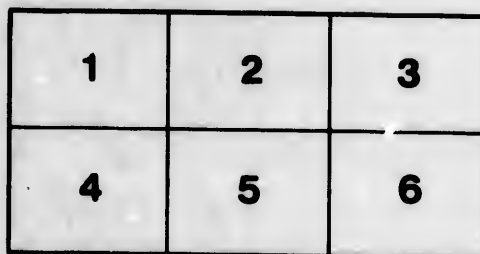
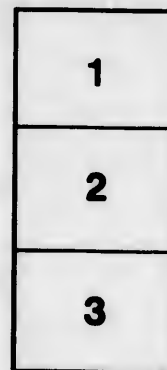

L'exemplaire filmé fut reproduit grâce à la générosité de:

Library Division
Provincial Archives of British Columbia

Les images suivantes ont été reproduites avec le plus grand soin, compte tenu de la condition et de la netteté de l'exemplaire filmé, et en conformité avec les conditions du contrat de filmage.

Les exemplaires originaux dont la couverture en papier est imprimée sont filmés en commençant par le premier plat et en terminant soit par la dernière page qui comporte une empreinte d'impression ou d'illustration, soit par le second plat, selon le cas. Tous les autres exemplaires originaux sont filmés en commençant par la première page qui comporte une empreinte d'impression ou d'illustration et en terminant par la dernière page qui comporte une telle empreinte.

Un des symboles suivants apparaîtra sur la dernière image de chaque microfiche, selon le cas: le symbole \rightarrow signifie "A SUIVRE", le symbole ∇ signifie "FIN".

Les cartes, planches, tableaux, etc., peuvent être filmés à des taux de réduction différents. Lorsque le document est trop grand pour être reproduit en un seul cliché, il est filmé à partir de l'angle supérieur gauche, de gauche à droite, et de haut en bas, en prenant le nombre d'images nécessaire. Les diagrammes suivants illustrent la méthode.

rrata
to

pelure,
n à

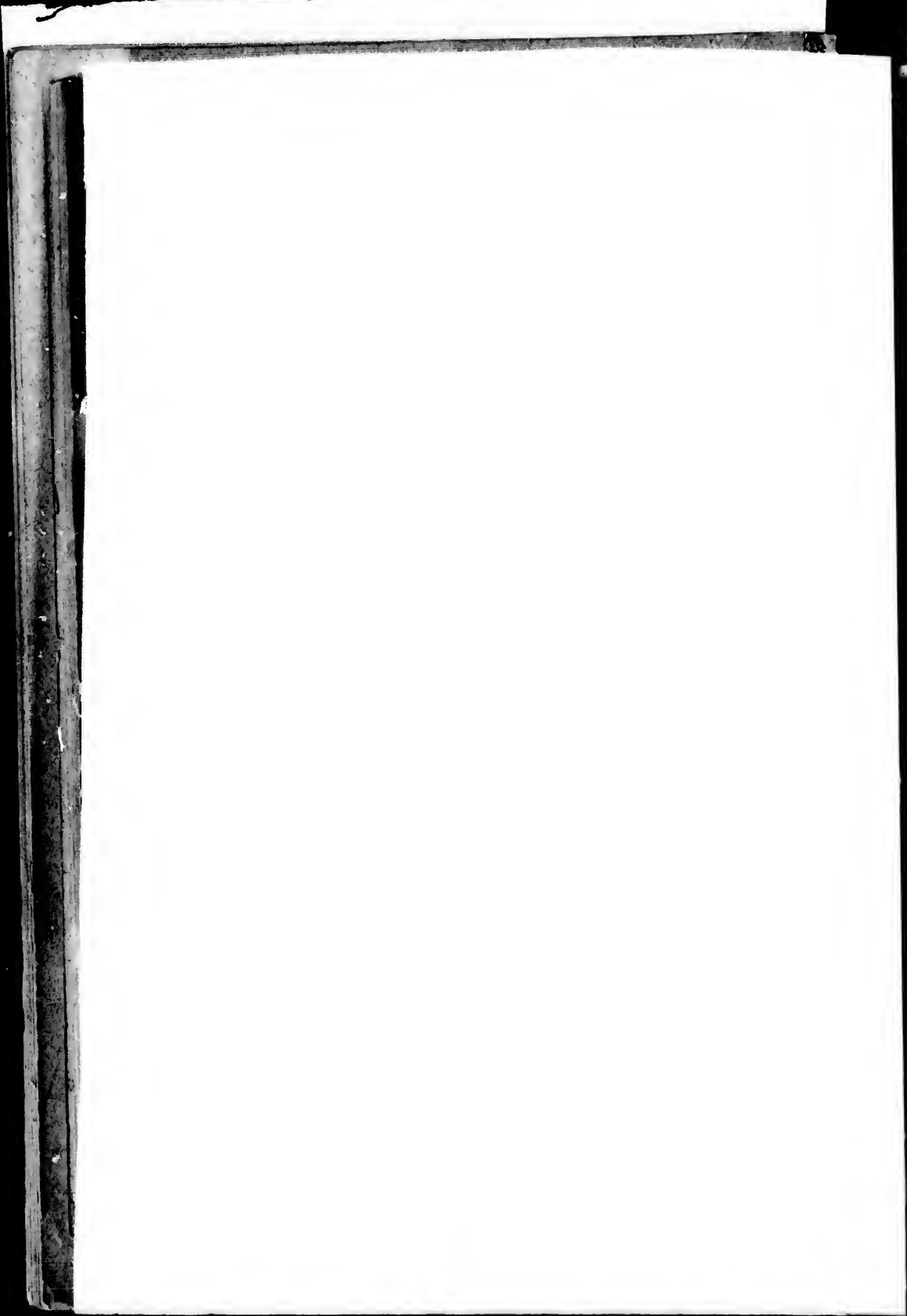

175

rep

REPORT

1894

- OF THE -

TWENTY-SECOND ANNUAL MEETING

- OF THE -

BRITISH COLUMBIA

**Protestant
Orphans'
Home,**

HILLSIDE AVENUE, VICTORIA, B. C.

Held at the City Hall, Victoria, B. C., on Friday, March 15th,

1895,

MR. CHAS. HAYWARD IN THE CHAIR.

REFERENCE

OFFICERS FOR 1895.

CHAS. HAYWARD, Esq.,	PRESIDENT
JOHN JESSOP, Esq.,	HON. SECRETARY
A. C. FLUMERFELT, Esq.,	HON. TREASURER

COMMITTEE OF MANAGEMENT.

THE RT. REV. BISHOP CRIDGE, D.D.,	REV. SOLOMON CLEAVER,
CHAS. HAYWARD, ESQ.,	A. J. MCLELLAN, ESQ.,
E. C. BAKER, ESQ.,	NOAH SHAKESPEARE, ESQ.,
A. C. FLUMERFELT, ESQ.,	JOHN JESSOP, ESQ.,
REV. DR. CAMPBELL,	REV. P. H. MCEWEN,
JAS. HUTCHESON, ESQ.,	THOS. HAUGHTON, ESQ.,
REV. W. LESLIE CLAY,	ANGUS B. MCNEIL, ESQ.,
THORNTON FELL, ESQ.,	REV. THOMAS BALDWIN.

LADIES COMMITTEE.

MRS. G. A. SARGISON,	MRS. EDWARD CRIDGE.
MRS. MARY WILLIAMS,	MISS CARR,
MRS. THOS. EARLE,	MRS. CHAS. KENT,
MRS. FRANK ADAMS,	MRS. CHAS. HAYWARD,
MRS. JAS. HUTCHESON,	MRS. THOS. HAUGHTON,
MRS. G. L. MILNE,	MRS. W. MCNAUGHTON,
MRS. SARAH CLARKE,	MRS. D. McMILLAN,
MRS. JAMES MCGREGOR,	MRS. W. A. DIER.

MRS. G. A. SARGISON, 92 Bay Street, Hon. Secretary Ladies Committee.

Visitors can be shown over the Buildings on Tuesdays and Thursdays from 3 to 5 P. M.

The friends of the children may visit on Saturdays from 3 to 5 P. M.

REPORT OF THE PROCEEDINGS

—AT—

THE 22ND ANNUAL MEETING

Held at the City Hall, Victoria, B. C., on Friday, March 15, 1895.

THE Twenty-second Annual Meeting of the subscribers to the Protestant Orphans' Home, held yesterday evening, at the City Hall, while attracting only a limited attendance, was notable for the importance of the business transacted. One step forward was in the direction of interesting the Baptist denomination in the practical good work of the Home, by placing the Baptists upon the same footing as that of the other Protestant churches hitherto represented in the management. Another motion from which excellent results may be anticipated was that to have the various Protestant churches set apart an "Orphanage" Sunday, when special collections are to be taken up toward the maintenance of this deserving charity. Last night's meeting was presided over by Mr. Charles Hayward, and attended by the following: Mr. James Hutcheson, honorary treasurer; Mr. John Jessop, honorary secretary; Rt. Rev. Bishop Cridge, D.D., Rev. Dr. Campbell, Rev. G. Clement King, Hon. W. J. Macdonald, Mr. Noah Shakespeare, P. M., Mr. H. Cuthbert, Mr. A. C. Flumerfelt and Mr. J. P. Burgess.

PRESIDENT

HON. SECRETARY

HON. TREASURER

MT.

ON. CLEAVER,

LAN, ESQ.,

ESPEARE, ESQ.,

, ESQ.,

MC EWEN,

HGHTON, ESQ.,

MC NEIL, ESQ.,

AS BALDWIN.

RD CRIDGE,

KENT,

HAYWARD,

HAUGHTON,

MC NAUGHTON,

MILLAN,

DIER.

Ladies Committee.

on Tuesdays and

aturdays from 2 to

The meeting having been opened with prayer by Bishop Cridge and the usual routine business being disposed of, the President, Mr. Charles Hayward, presented his annual report, which was to the following effect :

“LADIES AND GENTLEMEN,—The past year, although the most successful of the twenty-two of the society's existence, when considered only from the standpoint of the amount of useful and beneficent work done by it, has been one of considerable anxiety to your Managing Committee. In addition to the widespread depression prevailing among all classes of the community, whereby the amount received from donations and subscriptions has been seriously affected ; the loss sustained at the commencement of the year of the sum of \$1,632.92, by the failure of Green, Worlock & Co's bank, necessitated the greatest caution and economy in the administration of its affairs. Happily the Ladies' Committee, together with our excellent matron, cheerfully and energetically responded to the necessities of the situation, and by the exercise of the most commendable care and economy, succeeded in keeping the working expenses down to the lowest possible limit. Your Reception Committee were thus enabled to provide for all of the most necessitous applicants for admission, and to maintain in the house during the year an average of 50.25 poor and destitute children.

“There are at present in the Home 54 children, and the necessary permission has been granted for the admission of five more, although the condition of the treasury does not warrant a single additional burden. Your Committee, however, confidently believe that when the wants of the institution are generally known, that

the benevolent public of British Columbia will not suffer its usefulness to be curtailed for the want of the necessary funds.

"The legacy of the real estate of the late John G. Taylor, so judiciously realized upon at the right moment and now safely invested in the healthy site and commodious buildings at Hillside, and which for generations to come, it is hoped, will remain to perpetuate his memory, has had an unfavorable effect on our income. It has left the general impression that we are wealthy and in no need of help. A glance at the Treasurer's statement quickly dispels this charm, and reveals the fact that we are in the greatest need of assistance. Our purse is practically empty, with only a few annual subscriptions available until the close of the year; besides which the temporary accommodation obtained on the most generous terms from the Bank of British Columbia must shortly be repaid.

"A careful scrutiny of the financial statement shows that the expenses for maintenance of each inmate of the home has been less than the satisfactory showing of \$77 per capita of last year. After charging maintenance with \$560.51, interest on mortgage, and smaller amounts for taxes, insurance, etc., the total cost for each inmate during the year 1894 has been \$71.50, or a trifle less than \$6 per month, which, considering that this includes board, lodging, clothing, washing and primary education, can only be regarded as a marvellous tribute to the Ladies' Committee, to whom the internal affairs of the home are entrusted.

"Early in the year a systematic division of the city into collecting districts was made, and collecting books

specially prepared for the monthly receipt of small sums were placed among several kind friends of the home, who succeeded by this means in collecting the handsome sum of \$484.60, principally in very small amounts. The hearty thanks of the management is extended to these ladies for their arduous and often unpleasant work in this direction and with the hope also that these efforts may be continued during the present year.

“ Although the health of the inmates of the home has been phenomenally good, there have been times when the services of a medical man was urgently required. On these occasions Dr. G. L. Milne has always promptly responded to calls upon him, and has as carefully tended and watched over the little ones as he could have done had they been the wards of the richest in the land. Your Committee extend to him their hearty appreciation of his generous services; as also to Dr. John Lang and Dr. T. J. Jones, for kind attention to the eyes and teeth, respectively, of the children as required. To the long list of friends who anonymously and otherwise have contributed gifts of various kinds, and in other ways aided the institution, the Committee return their grateful thanks.

“ Since closing the accounts for the year several contributions have been received and are noted in the appendix to the Treasurer's Statement. The Committee are particularly grateful for the receipt, per Mrs. D. W. Higgins, of \$486.50, being the net result of a charity ball arranged and carried to a successful issue by a few kind-hearted ladies.

“ In conclusion, your Committee earnestly commend this charitable and noble institution to those able to

render a helping hand. It is sincerely felt by those who have had the best opportunity of forming an opinion, that its primary object as set forth in its dedicatory services 'for training these orphan and destitute children for usefulness in the present life, and for immortal glory in that which is to come,' is never lost sight of."

Senator Macdonald inquired if it was possible that the Society, engaged as it was in a work of charity and benevolence, was taxed upon its buildings and grounds.

The Chairman replied that this was the fact. Unfortunately the Council had power only to exempt from taxation a portion of the Society's property—five of the twelve acres of land, he thought it was.

Mr. Hutcheson, Honorary Treasurer, explained that the annual taxes upon the present premises amounted to about \$100; those on the old premises on Rae Street brought the total up to \$165.25.

Senator Macdonald thought that the Act might very properly be amended to permit of the total exemption of the property from taxation. He inquired if the corporation made any annual contribution to the funds of the Home.

The Treasurer replied that \$25 was given at Christmas time, and the discussion here terminated, the report, on motion of Rev. Dr. Campbell and Mr. Shakespeare, being received as satisfactory and ordered entered upon the minutes.

Mr. James Hutcheson, Honorary Treasurer, next presented his statement of the affairs of the Home for the year just closed, as below :—

RECEIPTS.

To Balance on hand January 1st, 1894.....		\$1,965 04
COLLECTIONS AND SUBSCRIPTIONS :		
Handed Treasurer.....	\$ 33 00	
Received per McDonald.....	73 75	
Regular collections.....	791 15	
Account of former inmate.....	140 00	
	<hr/>	1,037 90
Per Ladies' Committee.....		484 60
DONATIONS :		
I. O. G. T., Somenos Lodge.....	\$ 16 00	
Orange Association, N. W.....	7 50	
Orange Association, Mission.....	12 00	
Judge Fitzgibbon, Belfast.....	24 75	
Mr. Hayes, Nanaimo, per Mr. Shakespeare	86 00	
Mrs. Walker, Protestant Orphans' Home...	10 00	
Corporation of Victoria.....	25 00	
	<hr/>	181 25
ENTERTAINMENTS :		
Per Mrs. C. Vernon.....	\$ 80 00	
Per Mr. Buck, $\frac{2}{3}$ proceeds of Concert.....	84 00	
	<hr/>	164 00
Rents.....		573 00
Legacy (balance) M. V. Waltt.....		125 00
Board of children.....		542 86
Discounts, Bank of B. C.....		1,259 00
	<hr/>	\$6,323 57

DISBURSEMENTS.

Monthly bills for supplies.....	\$1,630 24
Salary of Matron.....	466 67
Wages paid for inside help.....	318 50
Wages paid carpenters.....	165 07
Cost of new building.....	188 57
Fencing and improving grounds.....	252 76
Furniture.....	163 63
Fuel.....	335 90
Light.....	68 60

ANNUAL REPORT.

7

	\$1,963 04
33 00	
73 75	
791 15	
140 00	
	1,037 90
	484 60
16 00	
7 50	
12 00	
24 75	
86 00	
10 00	
25 00	
	181 25
80 00	
84 00	
	164 00
	573 00
	125 00
	542 86
	1,250 00
	<u>\$6,323 57</u>
630 24	
466 67	
318 50	
165 07	
188 57	
252 76	
163 63	
335 90	
68 60	

Insurance	90 00	
Interest	560 51	
Taxes	165 25	
Telephone	48 00	
Printing and advertising	20 95	
Stationery, stamps, etc	35 75	
Drayage, expressage and hack hire	26 75	
Conveyancing and sundries	28 06	
Salvation Army, board infant	57 00	
Expenses, account former inmate	35 00	
Green, Worlock & Co., on deposit	1,632 92	
Balance on hand	33 46	
		<u>\$6,323 57</u>

The Treasurer further reported the receipt, since the accounts for 1894 were closed, of the following amounts:

Net proceeds of Charly Ball, per Mrs. Higgins	\$ 486 50	
Subscriptions, donations, collections and sundries	342 77	
		\$ 829 27
Disbursements for supplies, etc.....		418 70
		<u>\$ 410 57</u>
Against which there are outstanding accounts amounting to (say).....		<u>\$ 450 00</u>
On mortgage.....		\$7,000 00
Loan, Bank B. C.....		1,250 00
		<u>\$8,600 00</u>

It was shown that with all possible economy an income of about \$4,000 would be required to carry on the work of the Home on its present standard of efficiency during the new year.

The Hon. Treasurer's report, certified to by Mr. W. H. Mason, Auditor, was received and ordered spread upon the minutes.

Mr. John Jessop, Honorary Secretary, addressed the subscribers in his annual report as follows :

“The time of this annual meeting would be unnecessarily taken up by a detailed Secretary’s report, in consequence of the whole field of information being covered by reports of the Chairman, Honorary Treasurer and Matron of the institution. It will be sufficient to say, therefore, that the quarterly and special meetings of the Board of Management throughout the year have been fairly well attended and characterized by much kindly feeling, and with the evident desire of all concerned to promote the best interests of the Home.

“The disastrous failure of the bank of which the late chairman was manager not only crippled the finances of the Home, but occasioned the chairman’s resignation as such soon after his election, also that of his membership on the Board. At a meeting held on the 7th March, 1884, the late Honorary Secretary was unanimously elected Chairman, and the vacancy thus brought about in the secretaryship was filled by the appointment of the present occupant. This meeting also unanimously appointed Mr. E. Crow Baker on the Board in place of the late Chairman, Mr. F. H. Worlock.

“At a subsequent meeting Mr. A. J. McLellan was elected a member of the Board in place of Rev. E. Robson, whose removal to Chilliwack necessitated his resignation. This resignation was accepted with much regret, as the reverend gentleman was an enthusiastic worker on the Board during his year of office. He still remains a sincere well-wisher and earnest friend of the Home and has quite recently acted the good Samaritan’s part toward a former inmate.”

The same course was taken with this report as with the two others preceding and with that of the Matron, which was next considered. This latter gave statistical information in regard to the children cared for at the Home, and also contained a complete list of donations received during the year.

Before the election of the new Committee was proceeded with.

Rev. Dr. Campbell had a suggestion to offer. He believed that all denominations were heartily in sympathy with the work of the Home and had every confidence in those entrusted with the direction of its affairs. He believed, therefore, that if the attention of the various Protestant churches were directed to the subject, a Sunday might and would be set apart, when special collections would be taken up, the funds of the orphanage being thus benefited to the extent of \$300 or \$400. This course had in the past been followed with advantage to the Bible Society and to the Jubilee Hospital, and he could see nothing in the way of its being adopted for the benefit of the Protestant Orphans' Home.

By his suggestion and upon his motion, seconded by Mr. Shakespeare, it was decided that the President and the Honorary Secretary be a committee to interview the clerical union of the Church of England in this matter. Rt. Rev. Dr. Cridge, Rev. Dr. Campbell and Hon. Senator Macdonald forming a similar committee to wait upon the ministerial association—both committees to report to the committee of the Home at the earliest possible opportunity.

The meeting then proceeding to the election of the new Committee, Rt. Rev. Dr. Cridge, Mr. E. Crow Baker, Mr. Charles Hayward and Mr. A. C. Flumerfelt were chosen to represent the Episcopalian Churches; Mr. J. Hutcheson, Rev. Dr. Campbell, Rev. W. Leslie Clay and Mr. Thornton Fell were named as representing the Presbyterian Churches; and Rev. Solomon Cleaver, Mr. A. J. McLellan, Mr. Noah Shakespeare and Mr. John Jessop the Methodist.

Rev. Dr. Campbell could see no reason why the Baptist Churches should not have an equal share in the responsibilities of looking after the orphans as the other Protestant denominations. On his motion, seconded by Rt. Rev. Dr. Cridge, Rev. Thomas Baldwin, Rev. P. H. McEwen, Mr. Thomas Haughton and Mr. A. B. McNeill were named as the Baptist members of the Board of Management.

So the election of the Baptist members of the Board was unanimous, and they will doubtless take their seats at the first meeting of that body. It will be held during the next week, when officers will be chosen and the Ladies' Committee named.

On motion of Mr. A. C. Flumerfelt and Mr. J. P. Burgess, the cordial thanks of the subscribers—as well as the orphans—were tendered the retiring Committee and Officers for their zealous and successful work during the year just closed.

President Hayward briefly returned thanks on behalf of himself and his associates of the 1894 Committee. It had with them been a labor of love, and though the work had at times been attended by many difficulties,

with the addition of the Baptist members to the Committee and having in view the good that must surely result from the adoption of Dr. Campbell's valuable suggestion regarding an orphanage Sunday, the new Committee could certainly see sunshine ahead.

The Rt. Rev. Dr. Cridge pronounced the benediction and the meeting adjourned.



n of the
E. Crow
umerfelt
hurches ;
V. Leslie
represent-
Solomon
kespeare

why the
re in the
he other
seconded
in, Rev.
r. A. B.
s of the

the Board
eir seats
d during
and the

Mr. J. P.
as well
mmittee
ork dur-

on behalf
mmittee.
ough the
ficulties,

ANNUAL SUBSCRIBERS, 1894.

NOTE.—The following list of annual subscribers include some amounts received since the date of the last annual meeting, and are therefore not accounted for in the Hon. Treasurer's balance sheet :

Aaronson, A.	\$ 1 00	Challoner & Mitchell..	\$ 5 00
Atkins, Mrs.	2 50	Clay, Hy.	1 00
Anderson & Co.	2 50	Christodolo, C.	1 00
Adams, F.	4 75	Cuthbert, H. & Co....	2 50
B. C. Land & Invest- ment Agency	35 00	Carmichael, W.	1 00
Baker, Col.	5 00	Campbell, D. E.	2 50
Burnes, G. H.	5 00	Colbert, John.	5 00
Braverman, I.	2 00	Clarke & Pearson.	2 50
Booth, C.	2 50	Conlin, M.	50
Baker, J.	1 25	Cochrane & Munn.	3 00
Braund, C. & Co.	2 50	Currell, W. D.	2 00
Burgess, J. P.	2 50	Clearihue, J. & A.	5 00
Bickford, Mrs.	2 50	Cunningham, Thos.	2 00
Blackie, W.	1 00	Cameron, W. G.	2 50
Berryman, R. H.	5 00	Crawford, J.	1 00
Blackett, J. S.	1 00	Craft, Wm.	2 50
Brackman & Ker.	10 00	Carne, F., Jr.	5 00
Barnsley, J.	2 00	Cash	1 00
Bechtel, A. J.	2 50	Cash	2 00
Bossi, C.	2 50	Campbell, Rev. Dr.	3 00
Bodwell & Irving.	10 00	Clay, Rev. W. L.	3 00
Baldwin, Rev. T.	50	Church, J. E.	5 00
Baker, E. Crow.	5 00	Crease, Hon. H. P. P.	5 00
Blackwood, E. E.	2 50	Crane, J. E. & Co.	5 00
Bornstein, H.	1 00	Carmichael, Herbert ...	2 50
Brownlee, J. H.	2 50	Cartmel, D.	2 50
Belyea, A. L.	5 00	Drake, Jackson & Hel- mcken	15 00
Carmichael, H.	10 00	Denny, W.	5 00
Cridge, Bishop & Mrs.	5 00	Dawley, F. G.	2 50
Cleaver, Rev. S.	2 50	Dowler, W. J.	2 50
Cassidy, R.	5 00	DeCosmos, A.	5 00

ANNUAL REPORT.

13

Davey, F. C.	\$ 3 00	Homfray, R., 1894. ...	\$ 5 00
Day, R. S.	5 00	Holmes, A.	1 00
Ditter & Lease.	5 00	Hastie & Bannerman..	2 50
Davie, Hon. Theo	5 00	Henshall, Mrs.	50
Drake, Hon. M. W. T.	5 00	Horner J. & Co.	2 50
Davidson Bros.	3 00	Hall & Co.	1 00
Dwyer, W. J.	2 50	Heisterman, H. F. & Co.	10 00
Earle, Thomas	20 00	Humber, A. A.	2 00
Erskine, Wall & Co. ...	5 00	Henderson, T. M.	5 00
Erskine, R.	5 00	Henderson, J. N.	5 00
Eberts & Taylor	10 00	Harvey, Rout.	2 50
Elford & Smith	5 00	Hall, Ross & Co.	10 00
Findlay, Durham & B..	10 00	Harrison, W.	5 00
Flewin, W. H.	2 50	Hayward, Chas. & Mrs	10 00
Flint & Prosser.	5 00	Hutcheson, Jas.	5 00
Fraser, A. B.	2 50	Horner & Co.	2 50
Fullerton, J.	2 50	Hall, Dr. F. W.	2 50
Flett, Alf.	2 00	Haughton, Thos.	2 50
Friend.	25	Hart, J. J.	1 00
Flewin, Thos.	1 00	Hall, H. G.	2 50
Fox, M. A.	2 50	Hinton, G. C.	1 00
Fell, Thornton.	10 00	Jones & Bridgman	5 00
Fannin, John.	5 00	Johnson, E. M.	5 00
Grant, Mrs. Capt.	12 00	Jeffree, W. J.	2 50
Gillespie, Geo.	5 00	Jessop, John.	2 50
Giffen, J. B.	2 50	Jones, C. E.	2 50
Galletly, A. J. C.	5 00	Jay, George, jr.	2 50
Goodacre, L.	5 00	Kent, Chas.	6 00
Glover, Geo.	2 50	Kosche, Mrs.	50
Greigg, W.	2 00	Kinnaird, W.	2 00
Gregory, F. B.	5 00	Lawson, J. H.	5 00
Gilmore & McCandless.	5 00	Langley, A. J.	25 00
Helmcken, Hon. J. S..	20 00	Leiser, S. & Co.	5 00
Hibben & Co.	5 00	Lenz & Leiser.	5 00
Hudson's Bay Co.	10 00	Lettice, Robt.	5 00
Homfray, R., 1893.	5 00	Lacrosse Match.	13 65

14.

include some
ing, and are
e sheet :

ell. \$ 5 00
... : 00
... 1 00
... 2 50
... 1 00
... 2 50
... 5 00
... 2 50
... 50
... 3 00
... 2 00
... 5 00
... 2 00
... 2 50
... 1 00
... 2 50
... 5 00
... 1 00
... 2 00
... 3 00
... 3 00
... 5 00
P. 5 00
... 5 00
... 2 50
... 2 50
el-
... 15 00
... 5 00
... 2 50
... 2 50
... 5 00

Lubbe, Theo	\$ 10 00	Piercy, J. & Co.....	\$ 2 50
Lilley, H. A.....	5 00	Pither & Leiser....	5 00
Lange & Co.....	5 00	Porter, R. & Sons....	5 00
Lovell, J. B.....	5 00	Powell, Geo.....	2 00
Lowenberg & Co.....	1 00	Prior, E. G. & Co.....	10 00
Luxton, A. P.....	2 50	Preece, Thos.....	5 00
Lewis, L.....	1 00	Phillips & Son.....	2 00
Milne, A. R.....	5 00	Pemberton, Mrs. J. D.	15 00
Marvin, E. B. & Co...	5 00	Pendray, W. J.....	10 00
Maynard, George.....	5 00	Parker, John.....	5 00
Morris, E. A.....	2 50	Powers, M.....	2 50
Morison, G. & Co.....	2 50	Quinlan, W. J.....	2 50
Mansell, Hy.....	2 50	Rithet, R. P. & Co....	25 00
Maynard, Jas.....	1 00	Riley, Mrs.....	5 00
Morrow, Holland & Co	2 50	Roberts, General.....	1 00
Mason, W. H.....	1 25	Richardson, G. A. & Co	2 50
Marchant, Wm.....	1 00	Reid, Samuel.....	5 00
Morley, C.....	2 50	Ross, Dixi H.....	20 00
More, A. W.....	1 00	Robertson, H. E. A...	2 50
Macdonald, Senator... .	20 00	Robertson, John.....	3 00
McPhillips, Wootton &		Rattray & Hall.....	5 00
Barnard.....	5 00	Russell, G. S.....	1 50
McDowell, Wm.....	5 00	Spencer, D.....	5 00
McCulloch, G. A.....	2 50	Sehl, J.....	2 50
McQuade, P. & Sons..	10 00	Sommers, J.....	2 50
McMillan, J. & Co....	2 50	Simmons & Co.....	2 00
McEwen, Rev. P. H.	50	Savannah, J.....	1 00
McNeil, A. B.....	50	Shaw, G. C.....	1 00
McLauchlin Bros.....	2 50	Sayward Mill Co.....	5 00
McLellan, A. J.....	5 00	Switzer & McCloskey..	2 50
Nicholles & Renouf... .	5 00	Serentres, J. P.....	50
Northcotte, W. W....	5 00	Shakespeare, N.....	3 00
Noltie, S. W.....	1 00	Salmon, E. J.....	1 00
Norris, F.....	2 50	Shotbolt, Thos... .	5 00
Pearse, B. W.....	20 00	Steele, P.....	5 00
Pope, Dr. S. D.....	2 50	Todd, C. & Son.....	20 00
Phillips, J. E.....	2 00		

Turner, Beeton & Co..	\$ 10 00
Tye, Thos.....	5 00
Thompson, C. W. R..	5 00
Tolmie & Stewart.....	5 00
Turner, J.....	50
Vincent, V. W.....	5 00
Victoria Transfer Co...	10 00
Victoria & Phoenix B. Co.....	\$ 5 00
Vowell, A. W.....	5 00
Ward, Robt. & Co....	25 00
Wilson, J. Keith.....	5 00
Weiler Bros.....	10 00
Wm. Wilson & Co....	5 00
Waitt, M. W. & Co ...	5 00
Warren, Capt.....	5 00
Wilson, W. & J.....	5 00
Williams, B.....	5 00
Williams, R.....	2 50
Walker, Geo.....	2 50
Worlock, F. H.....	5 00
Wilby, W.....	1 00
Willie, L.....	2 00
Williams, B. & Co....	5 00
Wriglesworth, J.....	2 00
Walls, J. P.....	2 50
Walkem, Hon. G. A..	5 00

Young, Hy. & Co.....	\$ 2 50
Young Bros.....	1 00
York, Joseph.....	2 50

MONTHLY COLLECTIONS'

By the following Ladies during
the year :

Carr, Miss.....	\$ 20 00
Elford, Miss.....	68 95
Heisterman, Miss.....	4 95
Hutcheson, Miss.....	12 95
Higgins, Mrs.....	32 50
Kent, Mrs.....	57 85
McCulloch, Mrs.....	39 65
Nesbitt, Mrs.....	2 85
Peddle, Miss.....	3 75
Silverthorne, Miss.....	36 30
Spring, Miss.....	10 85
Stephen, Miss.....	23 55
Tolmie, Miss.....	33 50
Williams, Mrs.....	43 00
Williams, Miss E.....	40 25
Welham, Miss.....	6 25
Wilson, Miss.....	31 25
Walker, Mrs.....	15 25
Three friends.....	95

\$484 60

In addition to the long list of friends who have contributed various useful articles, etc., during the year, and which have been publicly acknowledged in the Matron's monthly reports, the following have agreed to send in goods as required to the value set opposite their names :

Flumerfelt, A. C.....	\$ 24 00
Speed Bros.....	2 50
Fell & Co.....	10 00

Bayne, Roskell.....	\$ 2 50
Watson & Hall.....	2 50
Cameron, C.....	5 00

Brown, R. A.....	\$ 5 00	Colonist Publish'g Co..	\$ 12 00
Waller, Hy	12 50	Annesty & Howell....	2 50
Saunders, Hy.....	5 00	Muirhead & Mann	5 56
Brodrick, R.....	7 00	Pennock & Lowe.....	5 00
Small, F. A.....	2 50	J. Partridge.....	2 50
McMicking, R. B....	5 00	J. H. Baker.....	3 00

NANAIMO SUBSCRIBERS.

Atkiss, Richard.....	\$ 1 00	Carlson, Alex.....	\$ 50
Alsgaard, M.....	50	Cox, Joe.....	50
Allen, Hugh.....	50	Chadwick, John.....	50
Alexander, Samuel....	1 00	Cooper, Wm.....	50
Allison, J. W.....	50	Corcoran, Tim.....	50
Bryant, W. R.....	2 50	Chadwick, Sam.....	50
Bryant, T.....	1 00	Cornfield, A.....	1 00
Baker, J.....	1 00	Craig, Wm.....	1 00
Brown, T.....	1 00	Curran, Tom.....	50
Barnes, E. C.....	1 00	Drake, S.....	1 00
Brown, Jas. M.....	1 00	Dennison, W. B.....	1 00
Bell, Robt.....	50	Dixon, Thos.....	50
Barbori, Joseph.....	50	Duggan, Jas.....	50
Biggs, Geo.....	50	Duffy, M.....	50
Booker, Tom.....	50	Diamond, John.....	50
Brenton, Chas.....	50	Déguette, Arthur.....	1 00
Bradshaw, Owen.....	50	Degreek, Harry.....	50
Bate, Mark, jr.....	1 00	Dixon, John.....	50
Baker, Tom.....	1 00	Duggan, Albert.....	50
Burnell, Chas.....	50	Doward, Enoch.....	50
Barton, Wm.....	1 00	Dandiff, August.....	50
Corporation of Nanaimo	25 00	Dinsmore, Alex.....	50
Cheetwood, Chas.....	50	Dick, Wm.....	1 00
Carroll, Harry.....	50	Elliott, D. H.....	1 00
Cunningham, T.....	1 00	Edmonston, Wm.....	50
Cunningham, P.....	1 00	Edwards, Y. M.....	50

ANNUAL REPORT.

17

..\$ 12 00
 . 2 50
 . 5 56
 . 5 00
 . 2 50
 . 3 00

..\$ 50
 . 50
 . 50
 . 50
 . 50
 . 1 00
 . 1 00
 . 50
 . 1 00
 . 1 00
 . 50
 . 50
 . 50
 . 50
 . 50
 . 50
 . 50
 . 50
 . 50
 . 1 00
 . 1 00
 . 50
 . 50

Edwards, Wm.....\$ 50
 Edwards, Richard 50
 Evans, Jas..... 50
 Elignon, John..... 50
 Friend 25
 Friend 50
 Fearn, H 50
 Friend, A..... 50
 Frame, John..... 1 00
 Freeman, Harry 50
 Flack, Tom..... 1 00
 Fraser, Alex..... 1 00
 Freure, E..... 50
 Good, J. H 1 00
 Gilbert, J. K 1 00
 Gibbs, Geo..... 50
 Galloway, Robt..... 50
 Gilbert, Robert..... 50
 Gibbs, Austin..... 50
 Griffiths, Ben..... 50
 Guffals, Frank..... 50
 Gordon, Wm..... 1 00
 Geoffrey, Wm..... 50
 Grant, Chas..... 1 00
 Hemans & Walmsby .. 2 50
 Honeyman, Capt..... 1 00
 Hilbert, Wm. M..... 1 00
 Hickman, A..... 50
 Harwood, Peter..... 1 00
 Halverson, John 50
 Heddle, W. T..... 1 00
 Hanna, Wm..... 1 00
 Hirst, Robt 1 00
 Hunter, A. F..... 50
 Hunter, Wm 50
 Haslam, A..... 5 00
 Happle, G..... 50

Hopple, Jacob.....\$ 50
 Hale, John..... 50
 Holm, Chas..... 50
 Hankok, D 50
 Hodgson, Tom..... 50
 Johnston, A. R. & Co. 5 00
 Johnston, John 50
 Johnson, Gus..... 50
 Jones, Wm..... 1 00
 Johnston, Ralph..... 50
 Johns, Dave..... 1 00
 Johnston, Gus 50
 Jones, John D..... 50
 Kerrone, Jas 50
 Kenney, Pat 1 00
 Leighton, W. K..... 2 50
 Larss, P. E 1 00
 Lampson, John..... 1 00
 Land, P. M..... 1 00
 Le Feuvre, F..... 50
 Lake, Lot..... 50
 Langham, James 50
 Lee, G 1 00
 Langill, Rupert..... 1 00
 Langill, Robt..... 1 00
 Lister, Geo..... 50
 Lindholm, Oscar..... 50
 Morgan, T. C..... 1 00
 McKenzie, C. C..... 1 00
 Manson, L..... 1 00
 Morton, W. H 1 00
 McNeil, R..... 1 00
 McGregor, J..... 2 50
 Malpass, W 1 00
 Millar, Wm..... 1 00
 Malcolm, Chas..... 50

Maitland, Robt..... \$	50	Orr & Rendell.....\$	2 50
McNeil, Robt.....	50	O'Connell, T.....	50
Mace, Sydney.....	50	O'Malley, Jas.....	50
McNeil, Malcolm.....	50	O'Dell, Jchn.....	50
McKinnon, Michael...	50	Olde, John.....	1 00
McNulty, E.....	50		
Marshall, Wm.....	1 00	Powers, J. E. T.....	1 00
McNeil, John.....	50	Pleace, J. H.....	5 00
McNeil, Mac.....	50	Peterson, K.....	50
McAlpine, W. J.....	50	Potts, E. E.....	1 00
McKenzie, John.....	1 50	Potter, James.....	50
Mulholland, E.....	50	Pender, James.....	50
Mottishaw, Wm.....	50	Provens, Jas.....	2 50
Milmore, Jas.....	50	Piper, Wm.....	50
Mottishaw, Elijah.....	1 00	Piper, Jos.....	1 00
McNeil, Alex.....	50	Piper, Thos.....	50
McMurdoch, Robt....	50	Perry, Geo.....	50
McDonald, M.....	50	Page, Robt.....	1 00
McKinnon, Dan.....	50	Priestly, Wm.....	50
Miles, John.....	50	Piper, Tom, jr.....	50
McKenzie, Harry.....	1 00	Pearce, Wm.....	50
McLellan, Hector.....	1 00	Pimbury, E. & Co....	2 00
Manson, Chas.....	50	Pawson, John.....	2 50
Mooze, Tom.....	1 00		
McLellan, Dan.....	50	Quennell, E.....	2 50
Muller, Chas.....	1 00	Quinlette, Joachim....	50
Meredith, Tom.....	1 00	Quigg, Wm.....	50
Moseley, L. C.....	1 00		
McKenzie, Wm.....	50	Rowby, D.....	1 00
Milligan, Jas.....	1 00	Randle, O.....	1 00
Muncie, Tom.....	50	Rice, Jas.....	50
McGregor, Wm.....	2 50	Roach, A.....	50
		Régard, Leonard.....	50
Norris, George.....	2 50	Russell, Wm.....	50
Newberg, Jonah.....	50	Reese, David.....	50
Nankwell, J.....	50	Robertson, Thos.....	50
Norris, W. E.....	1 00	Rainsay, John.....	1 00
Neen, Joseph.....	50	Robins, S. M.....	25 00
New Vancv'r Coal Co..	50 00	Stevenson, C. E.....	1 00

ANNUAL REPORT.

19

	Sehl, J. J.	\$ 2 50	Taylor, John	\$ 1 00
\$ 2 50	Stannard, J.	2 00	Walls, T.	1 00
50	Sullivan, J.	1 00	Wall, Wm	2 00
50	Snedden, Jas	25	White, John	50
50	Swanson, Chas	50	Waring, Geo.	50
1 00	Smith, Irvin	50	Wilson, Thos	1 00
	Sharp, John	1 00	Wilkinson, John	50
1 00	Sheaves, Chas	50	Woodburn, Peter	50
5 00	Storey, Iko	1 00	Woodburn, M.	1 00
50	Scott, Chas.	50	Watson, Andrew	50
1 00	Speck, A.	1 00	Williams, Andrew	50
50	Smith, Jas. J.	1 00	Wilkison, W.	1 00
50	Slack, Jas.	1 00	Walker, Geo	50
2 50			Wallace, James	2 00
50	Tagart, J. E. R	1 00		
1 00	Taylor, E	50	Young, James	2 50
50	Thompson, J.	2 50	Young, W. A.	1 00
50	Tanner, Gordon	1 00	Young, Reuben.	50
1 00	Thomas, Wm	50	Young, John	1 00
50	Thomas, Dan	50		
50	Trevelyan, Tom.	50	Total	\$305 00
50	Taylor, George	1 00		
2 00				
2 50				
2 50				
50				
50				
1 00				
1 00				
50				
50				
50				
50				
50				
1 00				
25 00				
1 00				

SPECIAL DONATIONS AND BEQUESTS.

	1883—A Masonic purse	\$ 250 00
	1888—Richard Carr, legacy	250 00
	J. Bangs, legacy	250 00
	Robert Dunsmuir, donation	250 00
	1889—John Boyd, legacy	250 00
	Thomas Innes, legacy	106 75
	1890—A friend, donation	1,000 00
	Mrs. E. E. Hitchcock, legacy	200 00
	1892—A. A. Green, legacy	500 00
	1893—John George Taylor, estate	30,358 00
	M. W. Waitt, legacy	500 00

BOYS IN HOME, JANUARY, 1895.

No.	SURNAME.	CHRISTIAN NAME.	DATE RECEIVED.	Age when Admitted.
1	Brown	Thomas John ..	Dec. 15, 1888.	4 Yrs. 9 M
2	Brown	George	Dec. 15, 1888.	3 " 6 "
3	Grant	Neil	Nov. 6, 1889.	2 " 7 "
4	Lusk	Thomas	July 17, 1890.	2 " 2 "
5	Thomas	William James..	Dec. 29, 1891.	7 " . "
6	Thomas	Robert Henry..	Dec. 29, 1891.	5 " . "
7	Caffery	William	July 28, 1891.	6 " . "
8	Allard	David	Nov. 24, 1891.	3 " . "
9	Johnson	Alber	Jan. 26, 1891.	4 " 8 "
10	Salton	Thomas	July 1, 1892.	9 " 5 "
11	White.	Frank	Nov. 18, 1892.	1 " 1 "
12	Butler	Roy	Dec. 2, 1892.	6 " . "
13	Hodgson	Elgin	Aug. 30, 1893.	7 " . "
14	Thomas	Charles.	Dec. 14, 1893.	5 " 6 "
15	Thomas	Walter	Dec. 14, 1893.	3 " 3 "
16	Emerson	Henry	Oct. 4, 1893.	4 " . "
17	Emerson	Geo. Macauley.	Oct. 4, 1893.	2 " . "
18	Clemes	Henry	Dec. 23, 1893.	4 " 4 "
19	Woodsworth.	Augustus	April 12, 1894.	4 " . "
20	Tallis.	Robert	April 21, 1894.	9 " 5 "
21	Tallis	Thomas.	April 21, 1894.	4 " 6 "
22	Collyer	Arthur Edward.	July 5, 1894.	10 " 5 "
23	Collyer	Charles Trower.	July 5, 1894.	7 " 3 "
24	Struthorst ...	Conrad	Dec. 17, 1894.	4 " 8 "
25	Shepherd	Roy	Dec. 26, 1894.	2 " . "

GIRLS IN HOME, JANUARY, 1895.

No.	SURNAME.	CHRISTIAN NAME.	DATE RECEIVED.	Age when Admitted.
1	Perkins	Dolly	Aug. 8, 1882.	1 Yrs. 5 M
2	Phillips	Annie	April 9, 1883.	3 "
3	Smith	Katie	July 4, 1885.	5 "
4	Smith	Hannah	July 4, 1885.	4 "
5	Smith	Isabella	July 4, 1885.	1 " 4 "
6	Christopher	Hellen	Oct. 17, 1887.	" "
7	Beauchamp	Nellie	Nov. 19, 1888.	6 "
8	Beauchamp	Madge	Nov. 19, 1888.	3 "
9	Allardice	Frances	Mar. 14, 1889.	2 "
10	Edgerton	Ada	Mar. 14, 1889.	7 "
11	Edgerton	Gertie	Mar. 14, 1889.	4 " 6 "
12	Edgerton	Jane	Mar. 14, 1889.	3 "
13	Connant	Della	Nov. 17, 1890.	9 " 2 "
14	Connant	Martha	Nov. 17, 1890.	7 " 5 "
15	Grant	Christina	May 2, 1890.	" 9 "
16	Lusk	Lena	July 17, 1890.	6 " 2 "
17	Lusk	Nellie	July 17, 1890.	3 " 9 "
18	Caffery	Mary	July 28, 1891.	7 " "
19	Salton	Isabella	July 1, 1892.	7 " 3 "
20	Allerdice	Ethel	Oct. 21, 1892.	4 " 3 "
21	Clemes	Nellie	Oct. 21, 1893.	8 " 2 "
22	Lambert	Lottie	Jan. 3, 1894.	11 " "
23	Smith	Florence	April 2, 1894.	2 " 2 "
24	Tallis	Ada	May 12, 1894.	10 " 2 "
25	Tallis	Elsie	May 12, 1894.	6 " 10 "
26	Emerson	Flora	June 29, 1894.	6 " 4 "
27	Williams	Myrtle Sittleth.	July 6, 1894.	5 " 1 "
28	Sullivan	May	July 9, 1894.	9 " 1 1/2 "
29	Sullivan	Maud	July 9, 1894.	7 " 3 "

Number of inmates at last report	46
Admitted during the year	17
	— 63
Died	0
Placed at service	1
Taken out	8
	— 9
Total in Home	54





Bri

1. Wh

2. Wh

(T

Test

at th

in th

FORMS OF BEQUESTS

- TO THE -

British Columbia Protestant Orphans Home,

VICTORIA, B. C.

1. Where Money, Stocks or Securities are concerned.

I give and bequeath unto the Treasurer for the time being of the British Columbia Protestant Orphans Home, in Victoria, B. C., the sum of \$ free of Legacy duty. And I direct that the receipt of the Treasurer for the time being of the said Institution shall be a sufficient discharge for the Legacy, which is to be applied to the general purposes of the said Institution.

2. Where Lands or Houses are concerned.

I give unto the Treasurer of the British Columbia Protestant Orphans' Home, in Victoria, B. C., all those lands, houses and premises known as (here describe them by situation, boundaries, extent and occupation as nearly as possible), to be sold or held by him as the Committee of Management may decide for the benefit of the said Institution.

(The Will or Codiell giving the bequest must be signed by the Testator, in the presence of two Witnesses, who must be present at the same time, and subscribe their names in his presence, and in the presence of each other.)

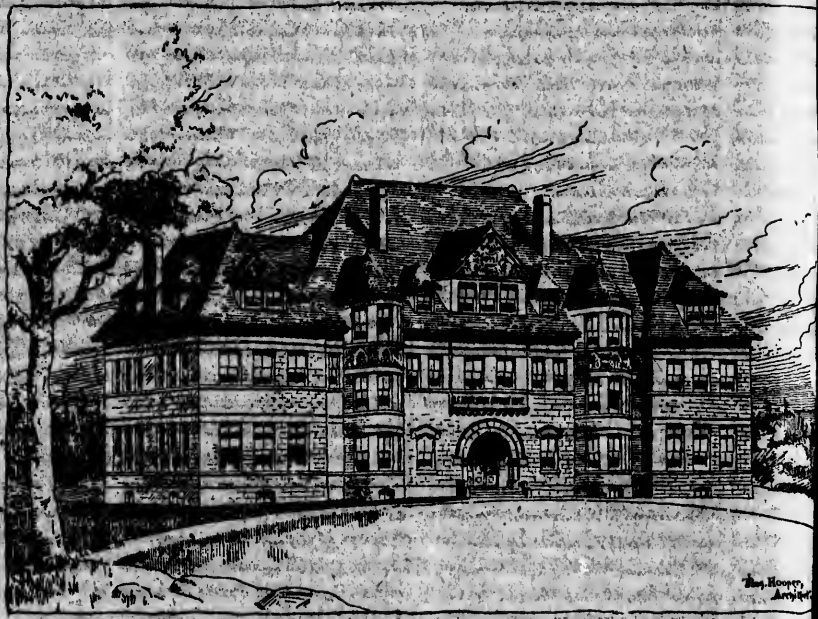

The House
Architect



The Hoover
Article

