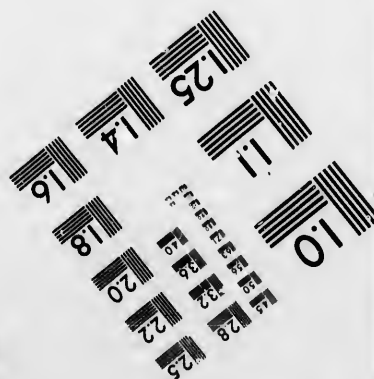
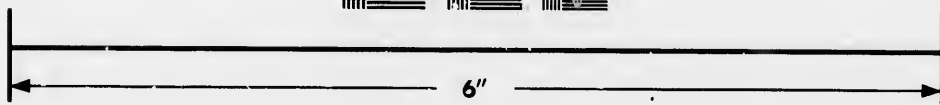
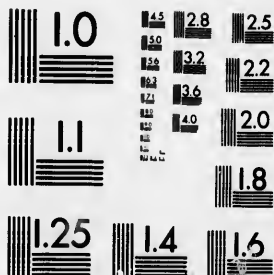

**IMAGE EVALUATION  
TEST TARGET (MT-3)**



**Photographic  
Sciences  
Corporation**

23 WEST MAIN STREET  
WEBSTER, N.Y. 14580  
(716) 872-4503

**CIHM/ICMH  
Microfiche  
Series.**

**CIHM/ICMH  
Collection de  
microfiches.**



**Canadian Institute for Historical Microreproductions / Institut canadien de microreproductions historiques**

**© 1986**

Technical and Bibliographic Notes/Notes techniques et bibliographiques

The Institute has attempted to obtain the best original copy available for filming. Features of this copy which may be bibliographically unique, which may alter any of the images in the reproduction, or which may significantly change the usual method of filming, are checked below.

L'Institut a microfilmé le meilleur exemplaire qu'il lui a été possible de se procurer. Les détails de cet exemplaire qui sont peut-être uniques du point de vue bibliographique, qui peuvent modifier une image reproduite, ou qui peuvent exiger une modification dans la méthode normale de filmage sont indiqués ci-dessous.

- |  |  |
|--|--|
| <input checked="" type="checkbox"/> Coloured covers/<br>Couverture de couleur  | <input type="checkbox"/> Coloured pages/<br>Pages de couleur   |
| <input type="checkbox"/> Covers damaged/<br>Couverture endommagée  | <input type="checkbox"/> Pages damaged/<br>Pages endommagées   |
| <input type="checkbox"/> Covers restored and/or laminated/<br>Couverture restaurée et/ou pelliculée  | <input type="checkbox"/> Pages restored and/or laminated/<br>Pages restaurées et/ou pelliculées  |
| <input type="checkbox"/> Cover title missing/<br>Le titre de couverture manque   | <input checked="" type="checkbox"/> Pages discoloured, stained or foxed/<br>Pages décolorées, tachetées ou piquées   |
| <input type="checkbox"/> Coloured maps/<br>Cartes géographiques en couleur   | <input type="checkbox"/> Pages detached/<br>Pages détachées  |
| <input type="checkbox"/> Coloured ink (i.e. other than blue or black)/<br>Encre de couleur (i.e. autre que bleue ou noire)   | <input checked="" type="checkbox"/> Showthrough/<br>Transparence   |
| <input type="checkbox"/> Coloured plates and/or illustrations/<br>Planches et/ou illustrations en couleur  | <input type="checkbox"/> Quality of print varies/<br>Qualité inégale de l'impression   |
| <input type="checkbox"/> Bound with other material/<br>Relié avec d'autres documents   | <input type="checkbox"/> Includes supplementary material/<br>Comprend du matériel supplémentaire   |
| <input type="checkbox"/> Tight binding may cause shadows or distortion<br>along interior margin/<br>La reliure serrée peut causer de l'ombre ou de la<br>distortion le long de la marge intérieure   | <input type="checkbox"/> Only edition available/<br>Seule édition disponible   |
| <input type="checkbox"/> Blank leaves added during restoration may<br>appear within the text. Whenever possible, these<br>have been omitted from filming/<br>Il se peut que certaines pages blanches ajoutées<br>lors d'une restauration apparaissent dans le texte,<br>mais, lorsque cela était possible, ces pages n'ont<br>pas été filmées. | <input type="checkbox"/> Pages wholly or partially obscured by errata<br>slips, tissues, etc., have been refilmed to<br>ensure the best possible image/<br>Les pages totalement ou partiellement<br>obscurcies par un feuillet d'errata, une pelure,<br>etc., ont été filmées à nouveau de façon à<br>obtenir la meilleure image possible. |
| <input checked="" type="checkbox"/> Additional comments:<br>Commentaires supplémentaires:  |  |

CREASED PAGES MAY FILM SLIGHTLY OUT OF FOCUS.

This item is filmed at the reduction ratio checked below/  
Ce document est filmé au taux de réduction indiqué ci-dessous.

10X	14X	18X	22X	26X	30X
<input type="checkbox"/>	<input type="checkbox"/>	<input type="checkbox"/>	<input checked="" type="checkbox"/>	<input type="checkbox"/>	<input type="checkbox"/>
12X	16X	20X	24X	28X	32X

The copy filmed here has been reproduced thanks to the generosity of:

Archives of Ontario  
Toronto

The images appearing here are the best quality possible considering the condition and legibility of the original copy and in keeping with the filming contract specifications.

Original copies in printed paper covers are filmed beginning with the front cover and ending on the last page with a printed or illustrated impression, or the back cover when appropriate. All other original copies are filmed beginning on the first page with a printed or illustrated impression, and ending on the last page with a printed or illustrated impression.

The last recorded frame on each microfiche shall contain the symbol  $\rightarrow$  (meaning "CONTINUED"), or the symbol  $\nabla$  (meaning "END"), whichever applies.

Maps, plates, charts, etc., may be filmed at different reduction ratios. Those too large to be entirely included in one exposure are filmed beginning in the upper left hand corner, left to right and top to bottom, as many frames as required. The following diagrams illustrate the method:

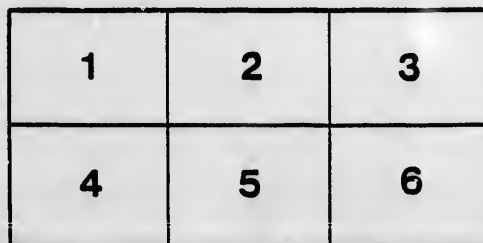
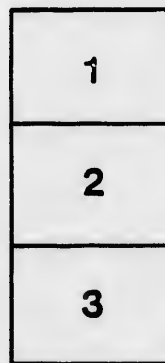

L'exemplaire filmé fut reproduit grâce à la générosité de:

Archives of Ontario  
Toronto

Les images suivantes ont été reproduites avec le plus grand soin, compte tenu de la condition et de la netteté de l'exemplaire filmé, et en conformité avec les conditions du contrat de filmage.

Les exemplaires originaux dont la couverture en papier est imprimée sont filmés en commençant par le premier plat et en terminant soit par la dernière page qui comporte une empreinte d'impression ou d'illustration, soit par le second plat, selon le cas. Tous les autres exemplaires originaux sont filmés en commençant par la première page qui comporte une empreinte d'impression ou d'illustration et en terminant par la dernière page qui comporte une telle empreinte.

Un des symboles suivants apparaîtra sur la dernière image de chaque microfiche, selon le cas: le symbole  $\rightarrow$  signifie "A SUIVRE", le symbole  $\nabla$  signifie "FIN".

Les cartes, planches, tableaux, etc., peuvent être filmés à des taux de réduction différents. Lorsque le document est trop grand pour être reproduit en un seul cliché, il est filmé à partir de l'angle supérieur gauche, de gauche à droite, et de haut en bas, en prenant le nombre d'images nécessaire. Les diagrammes suivants illustrent la méthode.

errata  
to

pelure,  
on à



32X

VOTERS' LIST—1880.

---



TOWNSHIP OF TUCKERSMITH,

(COUNTY OF HURON.)

---

*List of Persons Entitled to Vote at Municipal Elections and Elections to the Legislative Assembly.*

---

Section 6, Chap. 9, Page 67, Consolidated Statutes of Ontario:

4. The Sheriff shall immediately upon receipt of his copies cause one of them to be posted up in a conspicuous place in the Court House; the Clerk of the Peace, upon receipt of his copies shall cause one of them to be posted in a conspicuous place in his office; every Public or Separate School Head Master or Mistress shall in like manner put up one on the door of the School House; and every Postmaster shall post up one of his copies in his Post Office.—  
39 V. C. II, S. 4, S. S. 7.

PRINTED AT THE HURON EXPOSITOR OFFICE, SEAFORTH, ONT.



SCHEDULE  
OF  
POST OFFICES.

---

- 1.—SEAFORTH.
- 2.—EGMONDVILLE.
- 3.—CLINTON.
- 4.—BRUCEFIELD.
- 5.—KIPPEN.
- 6.—CHISLEHURST.
- 7.—HENSALL.
- 8.—ROXBOROUGHVILLE.



**MUN**

**PART**  
nic

Compris

No. on  
ROLL.

715 J A  
729 J A

691 B

747 J B

748 B

711 B

660 J B

665 J B

68 J B

810 B

779 J B

790 B

675 B

808 B

686 E

690 E

152 E

151 J E

661 E

801 J E

807 E

803 C

689 C

705 J C

158 J C

777 C

143 J C

145 C

144 C

147 C

149 J C

101 J C

102 J C

699 J C

# VOTERS' LIST—1880.

## MUNICIPALITY of the TOWNSHIP of TUCKERSMITH

PART ONE.—List of Persons Entitled to Vote at BOTH Municipal Elections and Elections to the Legislative Assembly.

### POLLING SUB-DIVISION No. 1.

Comprising Lots One to Fifteen, inclusive, in the First, Second, Third and Fourth Concessions, Huron Road Survey.

No. on ROLL.	NAME.	LOT.	CON. OR STREET.	Post Office
715 J	Adams, John R.	V. L. 8	2, Armitage's Survey	Owner. 2
729 J	Armitage, Alex.	11, 12, 13, 15, 17, 18	2, Armitage's Survey	Owner. 1
691	Barns, James	V. L. 23 and 24	2, Second Street	Tenant. 1
747 J	Baird, James	V. L. 1 and 2	2, Water Street, west	Owner. 2
748	Baird, David	V. L. 1 and 2	2, Water Street, west	Occupant. 2
711	Bale, George	V. L. 16	2, Centre Street, east	Owner. 2
660 J	Baehler, Valentine	V. L. 3	3, Stanley Street, south	Owner. 2
665 J	Bloomfield, George	Part of 10	3, H. R. S.	Owner. 2
68 J	Bowden, John	Part of 9	2, H. R. S.	Tenant. 2
810	Brewer, William	V. L. 5, 6, 7, 8, 9, 10	1, Fowler's Survey	Owner. 1
779 J	Brett, Robert N.	V. L. 9, 10, 11	2, Front Street, east	Owner. 1
790	Brine, Joseph P.	Part of 15	1, H. R. S.	Owner. 1
675	Bristow, Robert H.	V. L. 2 and 3	3, London Street, east	Tenant. 2
808	Brown, Joseph	Part of 14	1, H. R. S.	Owner. 1
686	Brown, James	V. L. 11, 39, 40	2, Third Street	Owner. 2
690	Bronner, John	V. L. 25	2, Second Street	Owner. 2
152	Bubolz, William	Part of 11	4, H. R. S.	Owner. 2
151 J	Bubolz, Albert H.	Part of 10	3, H. R. S.	Owner. 2
661	Burgard, Ferdinand	V. L. 6	3, Stanley Street, south	Tenant. 2
801 J	Burling, Moses	V. L. 5 to 17	1, Cash's Survey	Owner. 1
807	Burton, William	Part of 15	1, H. R. S.	Tenant. 1
803	Carty, Michael	Part of 14	1, H. R. S.	Owner. 1
689	Callaghan, John	V. L. 32	2, Third Street	Owner. 1
705 J	Carnochan, Samuel	Part of 11	2, H. R. S.	Owner. 1
158 J	Carnochan, William	13	4, H. R. S.	Owner. 2
777	Charlesworth, David	4	2, Front Street, east	Owner. 2
143 J	Chesney, James, Sr.	7	4, H. R. S.	Owner. 2
145	Chesney, James, Jr.	7	4, H. R. S.	Farmer's Son. 2
144	Chesney, Samuel	7	4, H. R. S.	Farmer's Son. 2
147	Chesney, Henry	8	4, H. R. S.	Farmer's Son. 2
149 J	Chesney, Hugh, Sr.	9	4, H. R. S.	Owner. 2
101 J	Clary, Bryan	East half 6	3, H. R. S.	Owner. 2
102 J	Clary, Peter	West half 6	3, H. R. S.	Owner. 2
699 J	Collie, Joseph	Part 11	2, H. R. S.	Owner. 2



No on  
ROLL

139 Co  
716 J Co  
717 J Cla  
148 Ch  
103 Cla  
657 J Co  
743 Co  
74 J Cr  
112 J Cr  
673 Cu  
895 Cu  
14 J Cu

740 Da  
666 Da

13 J Da

1 J Da

2 J Da

11 J Da

12 Da

60 J Da

75 Di

77 J Di

76 J Di

730 Di

7 J Di

8 J Di

97 J Di

756 J Di

153 J Di

658 E

106 J E

728 E

757 F

708 J F

692 F

783 F

5 J F

6 J F

58 J F

59 F

98 J F

794 J F

655 G

65 J G

63 J G

POLLING SUB-DIVISION No. 1—Continued.

No on ROLL.	NAME.	LOT.	CON. OR STREET.	Post Office.
139	Cowan, John	West half 4	4, H. R. S.	Owner. 2
716 J	Cowan, Peter	V. L. 16	2, Water Street, east	Owner. 2
717 J	Clark, Daniel	V. L. 16	2, Water Street	Owner. 2
148	Chesney, Hugh	8	4, H. R. S.	Farmer's Son. 2
103	Clary, Thomas	West half 6	3, H. R. S.	Owner. 2
657 J	Colbert, Henry	4, 5, 6	3, Stanley Street, north	Owner. 2
743	Collins, John	2	2, Front Street, east	Owner. 2
74 J	Cresswell, Geo. E.	14	2, H. R. S.	Owner. 2
112 J	Cresswell, Wm. N.	Part 14	3, H. R. S.	Owner. 2
673	Cumming, John	10	3, London Street, west	Owner. 2
895	Currie, John	16,17, Gouinlock Surv.	1, H. R. S.	Owner. 1
14 J	Curry, Thomas	8	1, H. R. S.	Owner. 1
740	Danby, John	V. L. 1	2, Bayfield Street	Owner. 2
666.	Daly, John	V. L, 1	3, London Street, east	Owner. 2
13 J	Davidson, Alex.	8.	1, H. R. S.	Tenant. 1
1 J	Devereux, Robert	East half 1	1, H. R. S.	Owner. 1
2 J	Devereux, James	West half 1	1, H. R. S.	Owner. 1
11 J	Devereux, John	7	1, H. R. S.	Owner. 1
12	Devereux, John, Jr.	7	1, H. R. S.	Farmer's Son. 1
60 J	Devereux, Thomas	4	2, H. R. S.	Owner. 2
75	Dickson, James	15	2, H. R. S.	Owner. 1
77 J	Dickson, John	15	3, H. R. S.	Tenant. 1
76 J	Dickson, Robert	15	2, H. R. S.	Farmer's Son. 1
730	Dickson, Samuel	Part 10	2, H. R. S.	Owner. 1
7 J	Dorsey, James	East half 5	1, H. R. S.	Owner. 1
8 J	Dorsey, Michael	West half 5	1, H. R. S.	Owner. 1
97 J	Dcnovan, David	2	3, H. R. S.	Owner. 2
756 J	Duncan, David	V. L. 6, 7, 8	2, H. R. S.	Owner. 2
153 J	Dyson, Joseph	North half 11	4, H. R. S.	Owner. 2
658	Eberhart, Henry	V. L. 9, 10	3, Stanley Street	Tenant. 2
106 J	Eberhart, Charles	West half 7	3, H. R. S.	Owner. 2
728	Elliott, William	Part 11	2, H. R. S.	Owner. 1
757	Florschutz, John	V. L. 2 and 3	2, Front Street, west	Owner. 2
708 J	Forsyth, James	V. L. 5, 6, 7	2, Armitage's Survey	Owner. 2
692	Folland, John	V. L. 19	2, Second Street	Owner. 1
783	Fowler, Francis	Part 15	1, H. R. S.	Owner. 1
5 J	Fortune, William	3	1, H. R. S.	Owner. 1
6 J	Fortune, Luke	4	1, H. R. S.	Owner. 1
58 J	Fortune, Robert	East half 3	2, H. R. S.	Owner. 2
59	Fortune, John, Sr.	West half 3	2, H. R. S.	Owner. 2
98 J	Fortune, John, Jr.	3	3, H. R. S.	Owner. 2
794 J	Fulton, Robert	V. L. 1, 2	2, H. R. S.	Owner. 2
655	Garbey, Henry	V. L. 7, 8	3, Stanley Street, south	Owner. 2
65 J	Gemmell, Thomas	7	2, H. R. S.	Owner. 2
69 J	Gouinlock, Thomas	Part of 9	2, H. R. S.	Owner. 1

No. on  
ROLL.

755 G  
759 G  
67 H  
709 H  
752 H  
770 J H  
781 J H  
672 H  
805 H  
159 J I  
773 J J  
772 J J  
778 K  
746 K  
96 J K  
104 J K  
105 K  
9 J K  
659 J K  
735 J L  
811 L  
684 L  
718 J L  
726 J L  
824 L  
830 M  
10 J M  
820 M  
821 M  
789 J M  
775 J M  
70 J M  
71 M  
72 M  
850 M  
110 M  
111 M  
787 J M  
723 J M  
813 J M  
704 J M  
751 M  
741 M

# POLLING SUB-DIVISION No. 1—Continued.

No. on ROLL.	NAME.	LOT.	CON. OR STREET.	Post Office
755	Gormley, Michael	V. L. 9	2, Front Street, west	Owner. 2
759	Gregory, John	V. L. 1	2, Mill Street	Tenant. 2
67	Hadden, James	Part of 9	2, H. R. S.	Owner. 2
709	Henderson, John	V. L. 22	2, Armitage's Survey	Owner. 1
752	Head, Henry	Part of 11	2, H. R. S.	Owner. 2
770 J	Hills, Thomas	V. L. 3, 4, 5	2, Centre Street, west	Owner. 2
781 J	Hill, Neil	V. L. 6, 7	2, Centre Street, east	Owner. 2
672	Hicks, Richard	V. L. 8	3, London Street, west	Tenant. 2
805	Holmested, Francis	Part 15	1, H. R. S.	Owner. 1
159 J	Ireland, William	14	1, H. R. S.	Owner. 1
773 J	Jackson, George	V. L. 3, 4 and 5	2, Centre Street, east	Owner. 2
772 J	Jackson, Henry	V. L. 6	2, Centre Street, east	Owner. 2
778	Kyle, James	Part 10 and 11	2 and 3	Owner. 2
746	Ketterer, Gotlieb	V. L. 3	2, Water Street, west	Owner. 2
96 J	Kehoe, James	1	3, H. R. S.	Owner. 2
104 J	Kennedy, Daniel	East half 7	3, H. R. S.	Owner. 2
105	Kennedy, Peter	9	3, H. R. S.	Tenant. 2
9 J	Kidd, Joseph	Part 5	1, H. R. S.	Owner. 1
659 J	Kruse, Claus	V. L. 4	3, Stanley Street, south	Owner. 2
735 J	Laurie, James	Part of 11	2	Tenant. 1
811	Lamb, John	V. L. 11, 12, 13	1, Fowler's Survey	Owner. 1
684	Lockman, John	V. L. 34 and 35	2, Third Street	Owner. 1
718 J	Logan, John	V. L. 16	2, Centre Street, west	Owner. 1
726 J	Lupton, Bailey	V. L. 17 and 18	2, Centre Street, east	Owner. 2
824	Little, John	V. L. 14	1, Fowler's Survey	Owner. 1
830	Manson, Alexander	V. L. 10	2, Front Street, west	Owner. 2
10 J	Martin, James	6	1, H. R. S.	Owner. 1
820	Meyer, Henry W. C.	Part 14	1, H. R. S.	Owner, 1
821	Meyer, Ludwig	Part 14	1, H. R. S.	Owner. 1
789 J	Miller, Isaac	Part 15	1, H. R. S.	Owner. 1
775 J	Mitchell, James	V. L. 1	2, Front Street, west	Owner. 2
70 J	Modeland, John	12	2, H. R. S.	Owner. 2
71	Modeland, Isaac	12	2, H. R. S.	Farmer's Son. 2
72	Modeland, William	12	2, H. R. S.	Farmer's Son. 2
850	McCormick, Edward	V. L. 14	1, Fowler's Survey	Tenant. 1
110	McConnell, William	13	3, H. R. S.	Owner. 1
111	McConnell, Wm. C.	13	3, H. R. S.	Farmer's Son. 1
787 J	McCulloch, David	Part 15	1, H. R. S.	Owner. 1
723 J	McDougall, Wm.	V. L. 10	2, Centre Street, east	Owner. 1
813 J	McDougall, John H.	V. L. 17 and 18	1, Fowler's Survey	Owner. 1
704 J	McDougall, Wm.	Part 11	2, H. R. S.	Owner. 2
751	McDonald, Solomon	V. L. 11	2, Front Street, west	Owner. 1
741	McEwen, M. doch	V. L. 2	2, Bayfield Street	Tenant. 2
3 J	McFadden, John	2	1, H. R. S.	Owner. 1

No. on  
ROLL.

- 63 J M
- 64 M
- 791 M
- 673 M
- 853 M
- 680 J M
- 693 M
- 696 M
- 694 M
- 687 M
- 688 M
- 155 J M
- 156 M
- 157 J M
- 99 J M
  
- 142 N
- 56 J N
- 57 N
  
- 61 J O
- 62 O
- 816 O
  
- 671 P
- 108 J P
- 109 P
- 727 P
- 736 P
  
- 707 J E
- 735 E
- 806 J E
- 670 E
- 138 E
- 720 J E
- 758 E
  
- 682 S
- 18 S
- 19 S
- 739 S
- 737 S
- 712 S
- 809 J S
- 100 J S
- 135 J S
- 724 J S
- 669 S
- 697 S



## POLLING SUB-DIVISION No. 1—Continued.

No. on BOLL.	NAME.	LOT.	CON. OR STREET.	Post Office.
63 J	McGeoch, William	6	2, H. R. S.	Owner. 2
64	McGeoch, James	6	2, H. R. S.	Farmer's Son. 2
791	McGregor, Daniel	Part of 15	1, H. R. S.	Owner. 1
673	McGowan, Peter	Part of 11	2, H. R. S.	Owner. 2
853	McGee, Jacob	V. L. 8	2, Centre Street, west	Owner. 2
680 J	McKay, Donald	Part 11	2, H. R. S.	Owner. 2
693	McKenzie, Donald	V. L. 20, 21 and 22	2, Second Street	Tenant. 2
696	McLeod, Malcolm	V. L. 16, 17 and 18	2, Second Street	Owner. 1
694	McLeod, James	V. L. 14	2, Second Street	Tenant. 1
687	McLennan, Alex.	V. L. 29, 30 and 31	2, Third Street	Owner. 1
688	McLennan, John	V. L. 26, 27 and 28	2, Second Street	Owner. 1
155 J	McMurray, William	12	4, H. R. S.	Owner. 2
156	McMurray, Eben.	12	4, H. R. S.	Farmer's Son. 2
157 J	McMurray, John	South half 11	4, H. R. S.	Owner. 3
99 J	McQuade, Michael	4	3, H. R. S.	Owner. 2
742	Nelke, Paul	V. L. 3	2, Bayfield Street	Tenant. 2
56 J	Nigh, Joseph	West half 1 and 2	2, H. R. S.	Owner. 2
57	Nigh, William	West half 1	2, H. R. S.	Farmer's Son. 2
61 J	Oldfield, William	5	2, H. R. S.	Owner. 2
62	Oldfield, John	5	2, H. R. S.	Farmer's Son. 2
816	O'Connell, Peter	V. L. 16, 17, 20, 21, 22	1, Lewis & Galt's Surv.	Owner. 1
671	Powell, Robert	V. L. 7	3, London Street, west	Tenant. 2
108 J	Payne, Wm., Sr.	12	3, H. R. S.	Owner. 2
109	Payne, Wm., Jr.	12	3, H. R. S.	Farmer's Son. 2
727	Porter, John S.	V. L. 8, 9, 10	2, Centre Street, west	Owner. 1
736	Petrie, Charles	V. L. 6 and 7	2, Centre Street, west	Tenant. 2
707 J	Reid, James	V. L. 20	2, Centre Street, east	Owner. 2
735	Rose, Almon F.	V. L. 20 and 9	2, Armitage's Survey	Owner. 2
806 J	Robb, Hugh	Part of 14	1, H. R. S.	Owner. 1
670	Ryan, James	V. L. 5, 6, 7	3, London Street, east	Owner. 2
138	Ross, William	3	4, H. R. S.	Farmer's Son. 2
720 J	Richardson, C. H.	V. L. 13	2, Centre Street	Tenant. 2
758	Rudd, William	V. L. 1	2, Centre Street	Owner. 2
682	Sage, James	V. L. 36 and 37	2, Third Street	Owner. 2
18	Scott, Francis	13	1, H. R. S.	Owner. 1
19	Scott, Robert	13	1, H. R. S.	Farmer's Son. 1
739	Schmeiding, Earnest	V. L. 1	2, Centre Street, west	Tenant. 2
737	Sellars, Ford W.	V. L. 3	2, Centre Street, west	Tenant. 2
712	Secord, Stephen	V. L. 19	2, Centre Street, east	Owner. 4
809 J	Shaw, John	V. L. 1, 2, 3, 4	1, Fowler's Survey	Owner. 1
100 J	Sholdice, William	East half 5	3, H. R. S.	Owner. 2
135 J	Sholdice, Leonard	1	4, H. R. S.	Owner. 2
724 J	Smith, Andrew	V. L. 9	2, Centre Street, east	Owner. 2
669	Smith, Jacob	V. L. 4 and part 11	2 and 3, H. R. S.	Owner. 2
657	Snowden, Newton	V. L. 9	2, First Street	Owner. 2



No. of  
ROLL

722  
17  
738  
140  
141  
142  
749  
721  
719  
654  
750

656  
107  
753  
15

776  
674  
780  
699  
700  
701  
702  
732

136  
815  
771  
662  
653  
819  
744  
812  
695  
16  
818

PA

No. of  
ROLL

644  
754  
683

POLLING SUB-DIVISION No. 1—Continued.

No. on ROLL.	NAME.	LOT.	CON. OR STREET.	Post Office.
722	Sewars, John	V. L. 12	2, Centre Street, west	Owner. 2
17 J	Sparling, F. G.	Part of 12	1, H. R. S.	Owner. 1
738 J	Sproat, David	V. L. 1 and 2	2, Centre Street, west	Owner. 2
140 J	Sproat, John, Sr.	6	4, H. R. S.	Owner. 2
141	Sproat, Thomas	6	4, H. R. S.	Farmer's Son. 2
142	Sproat, James	6	4, H. R. S.	Farmer's Son. 2
749	Stoddard, John	V. L. 9 and part 11	2, H. R. S.	Owner. 2
721 J	Stanton, John	V. L. 13	2, Centre Street, west	Tenant. 2
719 J	Steet, John	V. L. 14	2, Centre Street, west	Owner. 2
654	Sutherland, Charles	V. L. 9	3, Stanley Street, south	Owner. 2
750	Spring, Jesie	V. L. 10	2, Front Street, west	Tenant. 2
656	Thomas, Christopher	V. L. 8	2, Stanley Street, north	Owner. 2
107 J	Towers, John	8	3, H. R. S.	Owner. 2
753	Tudor, Thomas	Part 11	2, H. R. S.	Owner. 2
15	Taugnay, Michael	Part 8	1, H. R. S.	Tenant. 1
776	VanEgmond, C. L.	Part 11	2, H. R. S.	Owner. 2
674 J	VanEgmond, C. R.	Part 11	3, H. R. S.	Owner. 2
780	VanEgmond, L.	Part 10	2, H. R. S.	Owner. 2
699 J	VanEgmond, Aug G.	Part 10	2, H. R. S.	Owner. 1
700 J	VanEgmond, W. D.	Part 10	2, H. R. S.	Occupant. 1
701 J	VanEgmond, A. C.	Part 10	2, H. R. S.	Occupant. 1
702 J	VanEgmond, L. G.	Part 10	2, H. R. S.	Occupant. 1
732	VanWinkle, Jacob	V. L. 14	2, Centre Street, east	Owner. 2
136 J	Wallace, Samuel	2	4, H. R. S.	Owner. 2
815	Walker, Ephraim	V. L. 18	1, Lewis & Galt's Survey	Owner. 1
771 J	Waugh, John	V. L. 12	2, Centre Street, east	Owner. 2
662 J	Weber, Jacob	V. L. 2 and 3	3, Stanley Street, north	Owner. 2
653	Westfall, Frederick	V. L. 10	3, Stanley Street, south	Owner. 2
819 J	Whitesides, Wm.	Part 15	1, H. R. S.	Owner. 1
744	Wieland, George	V. L. 3	2, Front Street, east	Owner. 2
812	Winters, John	V. L. 15 and 16	1, Fowler's Survey	Owner. 1
695	Wood, William	V. L. 16	2, First Street	Tenant. 1
16 J	Wilson, Charles	Part 9	1, H. R. S.	Owner. 1
818	Wynne, Thomas	Part 14	1, H. R. S.	Owner. 1

PART TWO.—List of Persons Entitled to Vote at Municipal Elections ONLY.

No. on ROLL.	NAME.	LOT.	CON. OR STREET.	Post Office.
644	Allen, George	Part 10	3, H. R. S.	Tenant. 2
754	Burgess, James	Part 12	3, H. R. S.	Owner. 2
683	Downs, Thomas	V. L. 38	2, Third Street	Owner. 2

---

---

No. of  
ROLL

822

814

4

731

713

823

703

788

714

667

---

---

PA

---

---

No. of  
ROLL

---

---

## POLLING SUB-DIVISION No. 1—Continued.

No. on ROLL.	NAME.	LOT.	CON. OR STREET.	Post Office.
822	Ewing, George	V. L. 46	1, Gouinlock's Survey	Owner. 1
814	Habkirk, John	Part 13	1, H. R. S.	Tenant. 1
4	McNamara, John	Part 2	1, H. R. S.	Tenant. 1
731	McCaughey, S. G.	24	2, Armitage's Survey	Owner. 1
713	McDonald, John	19	2, Centre Street	Tenant. 2
823	McCurtis, William	Part 14	1	Owner. 1
703	Nevins, James	V. L. 12 and 13	2, First Street	Owner. 1
788	Reid, Richard	Part 15	1, H. R. S.	Tenant. 1
714	Ritchie, David	19	2, Centre Street	Tenant. 2
667	Shaffer, Joseph	V. L. 4	2, London Street, east	Tenant. 2

### PART THREE.—List of Persons Entitled to Vote at Elections to the Legislative Assembly ONLY.

No. on ROLL.	NAME.	LOT.	CON. OR STREET.	Post Office.
NONE.				

M

PA

Co

No.

BO

468

469

472

473

587

588

589

844

533

799

122

163

163

588

588

163

2

4

8

8

11

11

11

11

11

64

64

12

62

85

8

9

9

9



# VOTERS' LIST—1880.

## MUNICIPALITY of the TOWNSHIP of TUCKERSMITH

PART ONE.—List of Persons Entitled to Vote at BOTH Municipal Elections and Elections to the Legislative Assembly.

### POLLING SUB-DIVISION No. 2.

Comprising that part of the Township West of Side Line between Lots 15 and 16, and North of the Mill Road.

No. on BOLL.	NAME.	LOT.	CON. OR STREET.	Post Office.
468 J	Avery, John	North half 42	1, L. R. S.	Owner. 3
469 J	Avery, Charles	North half 42	1, L. R. S.	Owner. 3
472 J	Aikenhead, Peter	44	1, L. R. S.	Tenant. 3
473	Aikenhead, James	44	1, L. R. S.	Owner. 3
587	Barber, Robert	34	3, L. R. S.	Owner. 4
588	Barber, Robert N.	34	3, L. R. S.	Farmer's Son. 4
589	Barber, William A.	34	3, L. R. S.	Farmer's Son. 4
848	Baird, George	V. L. 49	1, L. R. S.	Owner. 4
531	Bennett, William	South half 39	2, L. R. S.	Owner. 3
797 J	Booth, Francis	Part 15 and 16	1, H. R. S.	Tenant. 1
123	Broadfoot, James, Sr.	26	3, H. R. S.	Owner. 1
161	Broadfoot, Alex.	21	4, H. R. S.	Owner. 1
163 J	Broadfoot, Samuel	22	4, H. R. S.	Owner. 1
584	Broadfoot, John	23	5, H. R. S.	Owner. 4
585 J	Broadfoot, James	32	3, L. R. S.	Owner. 4
162 J	Broadfoot, James	East half 32	4, L. R. S.	Owner. 1
28 J	Carter, Thomas	22	1, H. R. S.	Owner. 1
40 J	Carter, Jonathan	North half 31 and 32	1, H. R. S.	Owner. 3
80 J	Carnochan, Samuel	20	2, H. R. S.	Owner. 1
82	Campbell, Alex.	22	2, H. R. S.	Owner. 1
113	Campbell, David	16	3, H. R. S.	Owner. 2
114	Campbell, John	16	3, H. R. S.	Farmer's Son. 2
117	Carnochan, Robt. H.	20	3, H. R. S.	Owner. 1
118	Carnochan James	20	3, H. R. S.	Farmer's Son. 1
119	Carnochan, Jas., Sr.	21	3, H. R. S.	Owner. 1
644	Charters, Wm.	32	6, L. R. S.	Owner. 2
643 J	Charters, Robert	32	6, L. R. S.	Owner. 2
126 J	Cosens, Nathaniel	28	3, H. R. S.	Owner. 1
620 J	Cooper, William	31	4, L. R. S.	Owner. 4
851 J	Cook, Wilson	Part 31	1, L. R. S.	Owner. 4
89 J	Crich, James	30	2, H. R. S.	Owner. 3
90	Crich, Whitfield	30	2, H. R. S.	Farmer's Son. 3
91 J	Crich, John	31	2, H. R. S.	Owner. 3
92 J	Crich, Samuel	32	2, H. R. S.	Owner. 3



No. of  
BOLTS

168

539

540

596

486

597

796

129

530

535

128

36

84

461

841

794

590

528

527

487

648

649

24

130

23

838

35

624

474

793

78

26

27

29

30

31

536

94

488

79

120

124

164

POLLING SUB-DIVISION No. 2—Continued.

No. on BOLL.	NAME.	LOT.	CON. OR STREET.	Post Ofico.
168 J	Orich, Herbert	25	4, H. R. S.	Occupant. 2
539 J	Orich, Joseph	45	2, L. R. S.	Owner. 3
540	Orich, George	45	2, L. R. S.	Farmer's Son. 3
596 J	Crossan William G.	39	3, L. R. S.	Owner. 3
486	Cotton, William	Part 51	1, L. R. S.	Tenant. 3
597 J	Crossan, Joseph B.	North half 39	2, L. R. S.	Owner. 3
796	Currie, Andrew	V. L. 2	1, H. R. S.	Owner. 1
129	Cudmore, Rich., Sr.	West half 30	2, H. R. S.	Owner. 3
530	Cudmore, Joseph	South half 40	2, H. R. S.	Owner. 3
535	Cudmore, Henry	North half 40	2, L. R. S.	Owner. 3
128	Cudmore, Rich., Jr.	40	2, L. R. S.	Tenant. 3
36 J	Dale, John	26 and 27	1, H. R. S.	Tenant. 1
84 J	Dale, William	24	2, H. R. S.	Owner. 1
461 J	Davidson, Andrew	35	1, L. R. S.	Owner. 4
841	Dart, Andrew	V. L. 5	1, McDonald's Survey	Tenant. 4
794	Eden, Benjamin	Part 16	1, H. R. S.	Owner. 1
590 J	Elcoat, Appleton	35	3, L. R. S.	Owner. 4
528 J	Elcoat, David	37	2, L. R. S.	Owner. 4
527 J	Elcoat, William	36	2, L. R. S.	Tenant. 4
487 J	Ellison, Joseph	North half 50	1, L. R. S.	Tenant. 3
648 J	Forsyth, Ebenezer	West half 31	7, L. R. S.	Owner. 2
649	Forsyth, Henry	31	7, L. R. S.	Farmer's Son. 2
24 J	Fowler, William	19	1, H. R. S.	Owner. 1
130 J	Fowler, Thomas	31	3, H. R. S.	Owner. 1
23 J	Fowler, Joseph	17 and 18	1, H. R. S.	Tenant. 1
838	Gilbert, Henry	V. L. 4	1, L. R. S.	Tenant. 4
35 J	Gibbins, William	25	1, H. R. S.	Owner. 1
624	Gray, Alexander	West half 32	4, L. R. S.	Farmer's Son. 4
474 J	Grant, A. McKenzie	45	1, L. R. S.	Owner. 3
793	Handcock, Robert	Part 16	1, H. R. S.	Owner. 1
78 J	Hannah, John	16	2, H. R. S.	Owner. 1
26	Henderson, Robert	Part 21	1, H. R. S.	Owner. 1
27 J	Henderson, John B.	Part 21	1, H. R. S.	Tenant. 1
29	Hugill, John	23	1, H. R. S.	Owner. 1
30	Hugill, John, Jr.	23	1, H. R. S.	Farmer's Son. 1
31	Hugill, Abraham	23	1, H. R. S.	Farmer's Son. 1
536 J	Johns, Sydney	43	2, L. R. S.	Owner. 3
94 J	Johns, Edwin	35	2, H. R. S.	Owner. 3
488 J	Joslin, John	North half 50	1, L. R. S.	Owner. 3
79 J	Johnston, James	17	2, H. R. S.	Owner. 1
120 J	Landesborough, Jas.	23	3, H. R. S.	Owner. 1
124	Landesborough, R.	27	3, H. R. S.	Owner. 1
164	Landesborough, S.	23	4, H. R. S.	Owner. 1

No. of  
ROLL

165  
166  
167

81  
122  
522  
25  
482  
481  
586  
20  
21  
22

650  
852  
456  
457  
537  
538  
785  
642  
846  
784  
465  
434  
786  
583

470  
471  
598

95  
476  
529  
592

43  
842  
843  
83  
459  
458  
460  
169

840  
42

POLLING SUB-DIVISION No. 2—Continued.

No. on ROLL.	NAME.	LOT.	CON. OR STREET.	Post Office.
165	Landesborough, W.	23	4, H. R. S.	Farmer's Son. 1
166	Landesborough, J. Sr.	24	4, H. R. S.	Owner. 1
167	J Landesborough, J. Jr.	24	5, H. R. S.	Tenant. 1
81	J Martin, James	21	2, H. R. S.	Owner. 1
122	J Mavety, Robert	24	3, H. R. S.	Owner. 1
522	J Mason, Charles	East half 32	2, L. R. S.	Owner. 4
25	Mooney, William	Part 20	1, H. R. S.	Occupant. ●
482	J Moore, William	South half 49	1, L. R. S.	Owner. 3
481	J Moore, Thomas	Part 49	1, L. R. S.	Owner. 3
586	J Morton, Thomas D.	33	3, L. R. S.	Owner. 4
20	Murray, William	Part 16	1, H. R. S.	Tenant. 1
21	Murray, John	Part 16	1, H. R. S.	Tenant. 1
22	Murray, Robert	Part 16	1, H. R. S.	Tenant. 1
650	J McAdam, Gordon	East half 31	7, L. R. S.	Owner. 2
852	J McCartney, Hugh	Part 31	1, L. R. S.	Owner. 4
456	McDonald, Duncan	32	1, L. R. S.	Owner. 4
457	McDonald, Colin	32	1, L. R. S.	Farmer's Son. 4
537	McDonald, Hugh	44	2, L. R. S.	Owner. 3
538	McDonald, William	44	2, L. R. S.	Farmer's Son. 3
785	J McDermid, Malcolm	Part 16	1, H. R. S.	Owner. 1
642	J McIntosh, James	31	6, L. R. S.	Farmer's Son. 2
846	J McIntosh, Hugh	Part 31	1, L. R. S.	Owner. 5
784	McIntosh, Donald	V. L. 23	1, H. R. S.	Owner. 1
465	J McKenzie, John	39	1, L. R. S.	Owner. 4
434	McLean, James	36	1, L. R. S. [see sub-div. 3]	Owner. 5
786	McPhail, John	V. L. 8	1, H. R. S.	Owner. 1
583	J McTavish, Peter	31	3, L. R. S.	Owner. 4
470	J Nott, James	43	1, L. R. S.	Tenant. 3
471	Nott, Robert	43	1, L. R. S.	Owner. 3
598	J Nott, George	40	3, L. R. S.	Owner. 3
95	J O'Brien, Henry	36	2, H. R. S.	Owner. 3
476	J Peacock, Robert	46	1, L. R. S.	Owner. 3
529	J Plews, Robert	38	2, L. R. S.	Owner. 4
592	J Pepper, Roger	South half 36	3, L. R. S.	Tenant. 4
43	Ransford, Henry	34 to 41	1, H. R. S.	Owner. 3
842	Rattenbury, John	Part 31	1, L. R. S.	Owner. 4
843	J Rattenbury, W. H.	Part 31,	1, L. R. S.	Farmer's Son. 4
83	J Robb, William	23	2, H. R. S.	Owner. 1
459	Ross, Neil	Part 33 and 34	1, L. R. S.	Owner. 4
458	J Ross, Daniel	Part 33	1, L. R. S.	Owner. 4
460	J Ross, Alexander	Part 34	1, L. R. S.	Owner. 4
169	J Routledge, Charles	26	4, H. R. S.	Owner. 1
840	J Scott, William	V. L. 1, 2 and 3	1, L. R. S.	Owner. 4
42	J Shipley, John	40	1, H. R. S.	Owner. 3

No.  
ROL

523  
591  
115  
116  
462  
467  
466  
475  
483  
485  
484

85  
86  
87  
88  
127

524  
525  
526  
632  
633  
634  
533  
534  
798  
480  
594  
595  
38  
39  
593  
532  
477  
479  
93  
33  
34  
849  
478

37  
853

## POLLING SUB-DIVISION No. 2—Continued.

No. on ROLL	NAME.	LOT.	CON. OR STREET.	Post Office.
523 J	Sinclair, William	West half 32	2, L. R. S.	Owner, 4
591 J	Sparks, James	North half 36	3, L. R. S.	Owner. 4
115 J	Sproat, George	18 and 19	3, H. R. S.	Owner. 1
116	Sproat, Adam	18	3, H. R. S.	Farmer's Son. 1
462 J	Stanbury, George	37	1, L. R. S.	Owner. 3
467 J	Stanbury, John	South half 41	1, L. R. S.	Tenant. 3
466 J	Stanbury, Thomas	40	1, L. R. S.	Owner. 3
475 J	Stephens, John	South half 41 and 42	1, L. R. S.	Owner. 3
483	Stephenson, John	Part 49 and 50	1, L. R. S.	Owner. 3
485	Stephenson, Joseph	Part 50	1, L. R. S.	Owner. 3
484	Stephenson, Thos.	Part 50	1, L. R. S.	Owner. 3
85 J	Thorp, John	25	2, H. R. S.	Owner. 1
86 J	Townsend, Thomas	26	2, H. R. S.	Owner. 3
87 J	Townsend, William	27	2, H. R. S.	Owner. 3
88 J	Townsend, Jos., Sr.	28	2, H. R. S.	Owner. 3
127 J	Turner, Edward	29	3, H. R. S.	Owner. 3
524 J	Walker, James	33	2, L. R. S.	Tenant. 4
525 J	Walker, John	34	2, L. R. S.	Tenant. 4
526 J	Walker, Ebenezer	35	2, L. R. S.	Owner. 4
632	Walker, David, Sr.	31	5, L. R. S. [seesub-div 4]	Owner. 4
633	Walker, David, Jr.	31	5, L. R. S.	Farmer's Son. 4
634	Walker, Robert	31	5, L. R. S.	Farmer's Son. 4
533	Walters, Francis	42	2, L. R. S.	Owner. 3
534	Walters, Edward	42	2, L. R. S.	Farmer's Son. 3
798 J	Ward, William	Part 16	1, H. R. S.	Tenant. 1
480 J	Wheatley, George	North half 48	1, L. R. S.	Owner. 3
594 J	Whitmore, Samuel	38	3, L. R. S.	Tenant. 4
595 J	Whitmore, Michael	38	3, L. R. S.	Tenant. 4
38	Whitely, William	30	1, H. R. S.	Owner. 3
39	Whitely, Gideon	30	1, H. R. S.	Farmer's Son. 3
593 J	Whitely, Ncble	37	3, L. R. S.	Owner. 4
532 J	White, John H.	41	2, L. R. S.	Owner. 3
477 J	Wiltse, Adin D.	47	1, L. R. S.	Owner. 3
479 J	Wiltse, Harrison	South half 48	1, L. R. S.	Tenant. 3
93 J	Wild, William	33	2, H. R. S.	Owner. 3
33 J	Wise, John	29	1, H. R. S.	Owner. 1
34 J	Wise, Samuel	East half 33	1, H. R. S.	Owner. 1
849 J	Wolfe, Jacob	Part 31	1, L. R. S.	Owner. 4
478	Wiltse, Levi	47	1, L. R. S.	Farmer's Son. 2
37 J	Yellow, Thomas	28	1, H. R. S.	Owner. 1
853 J	Young, James	38	1, L. R. S.	Owner. 4



PA

No. of  
ROLL

782

651

PA

No. of  
ROLL

POLLING SUB-DIVISION No. 2—Continued.

PART TWO.—List of Persons Entitled to Vote at Municipal Elections ONLY.

No. on BOLL.	NAME.	LOT.	CON. OR STREET.	Post Office
782	Campbell, William	V. L. 32	1, H. R. S.	Tenant. 1
651	Dunsmore, Henry	Part 31	7, L. R. S.	Tenant. 2

PART THREE.—List of Persons Entitled to Vote at Elections to the Legislative Assembly ONLY.

No. on BOLL.	NAME.	LOT.	CON. OR STREET.	Post Office.
NONE.				

MC

PA

Com  
Ro

No of  
ROLL

444  
392

422

407

409

410

424

416

449

417

826

546

441

442

443

408

428

551

835

576

577

426

496

555

433

379

382

512

421

513

439

# VOTERS' LIST—1880.

## MUNICIPALITY of the TOWNSHIP of TUCKERSMITH

PART ONE.—List of Persons Entitled to Vote at BOTH Municipal Elections and Elections to the Legislative Assembly.

### POLLING SUB-DIVISION No. 3.

Comprising the First, Second and Third Concessions, L. R. S., South of the Mill Road, and the Twelfth, Thirteenth, Fourteenth and Fifteenth Concessions, H. R. S.

No on ROLL.	NAME.	LOT.	CON. OR STREET.	Post Office.
444 J	Aikenhead, John	23	1, L. R. S.	Owner. 4
392 J	Alexander, John	7	13, H. R. S.	Owner. 6
422 J	Bell, Andrew	12	1, L. R. S.	Owner. 4
407 J	Bell, Robert L.	3	1, L. R. S.	Owner. 7
409 J	Bell, William	4	1, L. R. S.	Owner. 7
410 J	Bell, James	5	1, L. R. S.	Owner. 7
424	Bell, Robert, Sr.	13	1, L. R. S.	Owner. 5
416 J	Blair, James	South half 8	1, L. R. S.	Owner. 7
449 J	Boyce, Thomas	27	1, L. R. S.	Owner. 4
417 J	Brown, Caniff	North half 8	1, L. R. S.	Owner. 7
826 J	Briggs, James E.	V. L. 12, 14, 15, 22	1, Armstrong's Survey	Owner. 4
546 J	Buchanan, Alex.	4	3, L. R. S.	Owner. 7
441	Butt, Elim	22 and 22	1 and 2, L. R. S.	Owner. 5
442	Butt, James	22	2, L. R. S.	Farmer's Son. 5
563	Butt, John	18	3, L. R. S.	Tenant. 5
443	Butt, William	22	2, L. R. S.	Farmer's Son. 5
408	Bell, Robert, Jr.	3	1, L. R. S.	Farmer's Son. 7
428	Cameron, Rev. H.	Part 16	1, L. R. S.	Tenant. 5
551 J	Caldwell, John	South half 8	3, L. R. S.	Owner. 7
835	Cameron, Duncan	V. L. 6, 34 V. L. 47, 48, 50	1, Armstrong's Survey 1, McDonald's Survey	Owner. 4
576 J	Chapman, William	24	3, L. R. S.	Owner. 4
577	Chapman, John	24	3, L. R. S.	Farmer's Son. 4
426	Cooper, Wm., Sr.	Part 16	1, L. R. S.	Owner. 5
496 J	Clark, Matthev	8	2, L. R. S.	Owner. 7
555 J	Clutten, William	North half 10	3, L. R. S.	Owner. 5
433 J	Cooper, James	17	1, L. R. S.	Owner. 5
379 J	Cooper, Peter	8	12, H. R. S.	Owner. 6
382 J	Conner, James	1	13, H. R. S.	Owner. 6
512 J	Copp, William	23	2, L. R. S.	Owner. 4
421 J	Crawford, John	11	1, L. R. S.	Owner. 7
513 J	Cumming, William	24	2, L. R. S.	Owner. 4
439 J	Cudmore, William	21	1, L. R. S.	Owner. 3

No. of  
ROLL

515

393

371

565

566

567

503

372

571

572

494

495

547

497

498

502

579

580

431

828

500

550

432

394

844

399

493

437

423

387

386

490

489

406

581

385

834

429

400

436

435

518

402

## POLLING SUB-DIVISION No. 3—Continued.

No. on ROLL.	NAME.	LOT.	CON. OR STREET.	Post Office.
515 J	Dallas, James	26	2, L. R. S.	Owner. 4
393 J	Dalrymple, Robert	1	14, H. R. S.	Owner. 7
371	Davey, James	1	12, H. R. S.	Owner. 6
565 J	Daymen, Peter	South half 19	3, L. R. S.	Owner. 6
566 J	Daymen, John	North half 19	3, L. R. S.	Owner. 5
567	Daymen, Humphrey	North half 19	3, L. R. S.	Farmer's Son. 5
503 J	Doig, John, Sr.	14	2, L. R. S.	Owner. 5
372	Davey, William	1	12	Farmer's Son. 6
571 J	Elgie, Robert	21	3, L. R. S.	Owner. 4
572	Elgie, George W.	21	3, L. R. S.	Farmer's Son. 4
494 J	Fairbairn, Elliott	7	2, L. R. S.	Owner. 7
495	Fairbairn, Robert	7	2, L. R. S.	Farmer's Son. 7
547 J	Fitzgerald, John	5	3, L. R. S.	Owner. 7
497 J	Ford, Thomas	South half 9	2, L. R. S.	Owner. 5
498 J	Ford, John	North half 9	2, L. R. S.	Owner. 5
502 J	Ford, Patrick	Part 10	2, L. R. S.	Owner. 5
579 J	Forsyth, Alex., Sr.	27	3, L. R. S.	Owner. 4
580 J	Forsyth, Alex., Jr.	29	3, L. R. S.	Owner. 4
431	Goodier, Frederick	Part 16	1, L. R. S.	Tenant. 5
828	Gordon, Peter	V. L. 13	1, Armstrong's Survey	Owner. 4
500 J	Heffernan, Michael	12	2, L. R. S.	Owner. 5
550 J	Horton, William	Part 7	3, L. R. S.	Owner. 7
432 J	Hunt, Robert	North half 16	1, L. R. S.	Owner. 5
394	Horton, James	2	14, H. R. S.	Owner. 8
844	Hudson, Henry	V. L. 11	1, Armstrong's Survey	Tenant. 4
399 J	Imrie, John	1	15, H. R. S.	Owner. 8
493 J	Ingram, George	5	2, L. R. S.	Owner. 7
437 J	Jamieson, Gavin	20	1, L. R. S.	Tenant. 5
423 J	Keys, John	Part 13	1, L. R. S.	Tenant. 5
387	Latta, James	3	13, H. R. S.	Owner. 6
386 J	Latta, Jacob	3	13, H. R. S.	Tenant. 6
490 J	Lang, James	1 and 2	2, L. R. S.	Owner. 8
489 J	Lang, Robert	1 and 2	2, L. R. S.	Owner. 8
406 J	Logie, Peter	2	1, L. R. S.	Tenant. 8
581 J	Livingston, Alex.	28	3, L. R. S.	Owner. 4
385	May, George	North half 2	13, H. R. S.	Owner. 6
834	Marks, Robert W.	V. L. 2	1, Armstrong's Survey	Owner. 4
429 J	Mellis, Robert	Part 16	1, L. R. S.	Owner. 5
400 J	Mitchell, Valentine	2	15, H. R. S.	Owner. 8
436 J	Monteith, Alex.	19	1, L. R. S.	Owner. 5
438 J	Mulholland, James	20	1, L. R. S.	Owner. 5
518	Munro, Thomas	29	2, L. R. S.	Owner. 4
402	Murray, James	1	1, L. R. S.	Owner. 8



No. of  
ROLL

403  
404  
165  
519  
521  
837

411  
412  
582  
510  
541  
562  
556  
554  
398  
559  
560  
561  
832  
831  
850  
507  
506  
514  
415  
413  
425  
434  
435  
491  
504  
508  
380  
391  
516  
517  
448  
573  
373  
414

374

830

447  
390

POLLING SUB-DIVISION No. 3—Continued.

No. on ROLL.	NAME.	LOT.	CON. OR STREET.	Post Office.
403	Murray, George	1	1, L. R. S.	Farmer's Son. 8
404	Murray, John	1	1, L. R. S.	Farmer's Son. 8
165	Mustard, William	26	3, L. R. S.	Owner. 4
519	Munro, Alexander	29	2, L. R. S.	Farmer's Son. 4
521	Munro, John	30	2, L. R. S.	Farmer's Son. 4
837	Misener, Everett	V. L. 7, Armstrong's	1, L. R. S.	Tenant. 4
411	McArthur, Robt., Sr.	6	1, L. R. S.	Owner. 7
472	McArthur, Robt., Jr.	6	1, L. R. S.	Farmer's Son. 4
582	McCartney, Alex.	30	3, L. R. S.	Tenant. 4
510	McDonald, John	19	2, L. R. S.	Owner. 5
541	McDonald, Alex.	1 and 2	3, L. R. S.	Owner. 8
562	McDougall, Wm.	17	3, L. R. S.	Tenant. 5
556	McFarlane, Duncan	11	3, L. R. S.	Owner. 5
554	McFarlane, James	South half 10	3, L. R. S.	Owner. 5
398	McFarlane, John	5	14, H. R. S.	Owner. 7
559	McGregor, Thomas	14	3, L. R. S.	Owner. 5
560	McGregor, John	15	3, L. R. S.	Owner. 5
561	McGregor, Arch.	16	3, L. R. S.	Owner. 5
832	McIntosh, John	V. L. 1	1, Armstrong's Survey	Owner. 4
831	McIntosh, David	V. L. 3, 8, 9	1, Armstrong's Survey	Owner. 4
850	McKay, Donald	V. L. 32 and 33	1, Armstrong's Survey	Owner. 4
507	McKay, Angus	16	2, L. R. S.	Owner. 5
506	McKay, George T.	16	2, L. R. S.	Tenant. 6
514	McKenzie, Simon	25	2, L. R. S.	Owner. 4
415	McLaren, John	South half 7	1, L. R. S.	Owner. 7
413	McLaren, Robert	North half 7	1, L. R. S.	Owner. 7
425	McLean, David	14 and 15	1, L. R. S.	Owner. 5
434	McLean, James	18	1, L. R. S. [see sub-div.2]	Owner. 5
435	McLean, David	18	1, L. R. S.	Farmer's Son. 5
491	McLean, Alex.	3	2, L. R. S.	Owner. 7
504	McLean, James	South half 15	2, L. R. S.	Owner. 5
508	McLean, John	17	2, L. R. S.	Owner. 5
380	McLean, Robert	8	12, H. R. S.	Owner. 5
391	McLean, Duncan	6	12, H. R. S.	Owner. 6
516	McLeod, Roderick	28	2, L. R. S.	Owner. 4
517	McLeod, George	28	2, L. R. S.	Farmer's Son. 4
448	McMillan, William	26	1, L. R. S.	Owner. 4
573	McMillan, Miles	22 and 25	3, L. R. S.	Owner. 4
373	McTaggart, Nelson	Part 1	12, H. R. S.	Owner. 6
414	McLaren, Robt., Jr.	7	1, L. R. S.	Farmer's Son. 7
374	Newall, Robert	2	12, H. R. S.	Owner. 6
830	O'Neil, William	3, Armstrong's Survey	1, L. R. S.	Owner. 4
447	Paterson, James	25	1, L. R. S.	Owner. 4
390	Pepper, Thomas	West half 5	13, H. R. S.	Owner. 6

No. of  
ROLL

430  
511

450  
558  
375  
376  
377

378  
564  
388  
420  
445  
446  
499  
570  
829  
568  
569  
339  
418  
419  
549  
557  
544  
545  
395

455  
396  
397  
401  
555

383

45  
49  
55  
50  
38  
50  
45  
45  
45

POLLING SUB-DIVISION No. 3—Continued.

No. on ROLL.	NAME.	LOT.	CON. OR STREET.	Post Office.
430	Phillips, Benson	Part 16	1, L. R. S.	Owner. 5
511 J	Plewes, George	21	2, L. R. S.	Owner. 5
450	Ross, John, Rev.	Part 27	1, L. R. S.	Owner. 4
558 J	Robertson, Thomas	13	3, L. R. S.	Owner. 5
375 J	Robertson, Donald	3	12, H. R. S.	Owner. 6
376 J	Robertson, Duncan	3 and part 4	12, H. R. S.	Owner. 6
377 J	Robertson, Peter	Part 4	12, H. R. S.	Owner. 6
378 J	Scott, John	5	12, H. R. S.	Owner. 6
564 J	Sellars, James	18	3, L. R. S.	Owner. 5
388 J	Shepherd, John	4	13, H. R. S.	Owner. 6
420 J	Smillie, Benjamin	10	1, L. R. S.	Owner. 7
445 J	Smillie, James	24	1, L. R. S.	Owner. 4
446	Smillie, James, Jr.	24	1, L. R. S.	Farmer's Son. 4
499 J	Smillie, Samuel	11	2, L. R. S.	Owner. 5
570	Sproat, William	North half 20	4, L. R. S.	Farmer's Son. 5
829	Stong, Daniel	V. L. 4, 5 and 10	1, Armstrong's Survey	Owner. 4
568 J	Sproat, James	20	3, L. R. S.	Owner. 5
569	Sproat, Alexander	20	3, L. R. S.	Farmer's Son. 5
539	Stewart, Donald	East half 5	13, H. R. S.	Owner. 6
418 J	Stewart, John	9	1, L. R. S.	Owner. 7
419	Stewart, Alexander	9	1, L. R. S.	Farmer's Son. 7
549 J	Stewart, Walter	6	3, L. R. S.	Owner. 7
557 J	Stewart, James	12	3, L. R. S.	Owner. 5
544 J	Stoneman, William	3	3, L. R. S.	Owner. 7
545	Stoneman, Peter, Jr.	3	3, L. R. S.	Farmer's Son. 7
395	Squier, George	3	14, H. R. S.	Tenant. 8
455 J	Turner, James R.	Part 30	1, L. R. S.	Owner. 4
396 J	Traquair, John	4	14, H. R. S.	Owner. 7
397	Traquair, James	4	14, H. R. S.	Farmer's Son. 7
401 J	Traquair, William	3	15, H. R. S.	Owner. 7
552 J	Tremeer, William	North half 8	3, L. R. S.	Tenant. 7
383 J	Varley, Robert	South half 2	13, H. R. S.	Owner. 6
451 J	Woodley, Thomas	28	1, L. R. S.	Owner. 4
492 J	Wood, John	4	2, L. R. S.	Owner. 7
553 J	Wood, Andrew	9	3, L. R. S.	Owner. 7
509 J	Workman, John	South half 18	2, L. R. S.	Owner. 5
384 J	Wren, William	Part 1	13, H. R. S.	Owner. 6
505	Young, Thomas	North half 15	2, L. R. S.	Owner. 5
452 J	Young, John	26	1, L. R. S.	Owner. 4
453	Young, Robert	29	1, L. R. S.	Farmer's Son. 4
454	Young, George W.	29	1, L. R. S.	Farmer's Son. 4

PA

No. of  
ROLL

827

845

405

PA

No. of  
ROLL

POLLING SUB-DIVISION No. 3—Continued.

PART TWO.—List of Persons Entitled to Vote at Municipal Elections ONLY.

No. on ROLL.	NAME.	LOT.	CON. OR STREET.	Post Office.
827	Briggs, Joel	V. L 12	1, Armstrong's Survey	Owner. 4
845	McEwen, Hugh	V. L 29	1, Armstrong's Survey	Owner. 4
405	Thompson, Bernard	Part 2	1, L. R. S.	Owner. 8

PART THREE.—List of Persons Entitled to Vote at Elections to the Legislative Assembly ONLY.

No. on ROLL.	NAME.	LOT.	CON. OR STREET.	Post Office.
NONE.				



M

PA

Con

No. of  
ROLL

220  
174  
218  
302

345  
221  
330  
621  
622  
338  
335

200  
611  
646  
647  
175  
182  
192  
228  
185  
222

333  
332  
362  
599

227  
369  
328

326  
364  
463

# VOTERS' LIST—1880.

## MUNICIPALITY of the TOWNSHIP of TUCKERSMITH

PART ONE.—List of Persons Entitled to Vote at BOTH Municipal Elections and Elections to the Legislative Assembly.

### POLLING SUB-DIVISION No. 4.

Comprising the Fifth, Sixth, Seventh, Eighth, Ninth, Tenth, and Eleventh Concessions, H. R. S., and that part of the Fourth, Fifth, Sixth, and Seventh Concessions, L. R. S., South of the Mill Road.

No. on ROLL.	NAME.	LOT.	CON. OR STREET.	Post-Office.
220 J	Allan, William	8	7, H. R. S.	Owner. 2
174 J	Archibald, Andrew	5	5, H. R. S.	Owner. 2
218 J	Armstrong William	Part 3	7, H. R. S.	Tenant. 2
302	Atkinson, Joseph	3	8, H. R. S.	Tenant. 2
345	Burns, James	4	10, H. R. S.	Owner. 6
221 J	Beaty, Samuel	9	7, H. R. S.	Owner. 2
330 J	Brown, Neil	9	9, H. R. S.	Owner. 2
621 J	Brock, Robert	29	4, L. R. S.	Owner. 4
622 J	Brock, George	29	4, L. R. S.	Owner. 4
338 J	Beattie, Robert	4 and 5	9, H. R. S.	Tenant. 2
335 J	Burns, William	8	9, H. R. S.	Owner. 2
200	Campbell, John	8	6, H. R. S.	Farmer's Son. 2
611 J	Carter, Henry	23	4, L. R. S.	Tenant. 4
646 J	Cameron, John	30	6, L. R. S.	Owner. 2
647	Cameron, James	30	6, L. R. S.	Farmer's Son. 2
175 J	Chesney, William	6	5, H. R. S.	Tenant. 2
182 J	Chesney, James	8	5, H. R. S.	Tenant. 2
192 J	Clark, Robert	East half 7	6, H. R. S.	Tenant. 2
228 J	Clark, Richard	West half 13	7, H. R. S.	Owner. 2
185 J	Coleman, Robert	14	5, H. R. S.	Owner. 2
222	Cumming, James	10	7, H. R. S.	Owner. 2
333	Dobie, William	11	9, H. R. S.	Farmer's Son. 2
332 J	Dobie, John	Part 11	9, H. R. S.	Owner. 2
362 J	Dobson, George	6	11, H. R. S.	Owner. 6
599 J	Doig, John, Jr.	15	4, L. R. S.	Owner. 5
227 J	Edwards, James	East half 13	7, L. R. S.	Owner. 2
369 J	Elder, William	9	11, H. R. S.	Owner. 6
328 J	Elgie, William	3	9, H. R. S.	Owner. 2
326 J	Ferguson, David	1	9, H. R. S.	Owner. 2
364 J	Fisher, Joseph	8	11, H. R. S.	Owner. 5
463 J	Finlayson, William	12	9, H. R. S.	Owner. 2

No. of  
ROLLS

614  
615  
616  
311  
603

193  
204  
195  
208  
209  
341  
189

186  
187  
217  
336  
337  
331  
314

191  
618  
617  
180  
181  
607  
300  
619

318  
319  
615  
192  
310  
311  
320  
309

210  
211  
63  
63  
21  
34  
35  
36  
20  
18

POLLING SUB-DIVISION No. 4—Continued.

No. on ROLL.	NAME.	LOT.	CON. OR STREET:	Post Office.
614	Gordon, Angus	North half 25 and 26	4, L. R. S.	Owner. 4
615	Gordon, William	North half 25	4, L. R. S.	Farmer's Son. 4
616	Gordon, Alexander	North half 25	4, L. R. S.	Farmer's Son. 4
311 J	Grieve, William	8	8, H. R. S.	Owner. 2
603 J	Grieve, Robert	18	4, L. R. S.	Owner. 2
193	Hay, Robert	East half 7	6, H. R. S.	Owner. 2
204	Hicks, Samuel	10	6, H. R. S.	Income. 2
195 J	Hudson, William	North half 6	6, H. R. S.	Tenant. 2
208 J	Houston, James	13	6, H. R. S.	Owner. 2
209	Houston, Samuel G.	13	6, H. R. S.	Farmer's Son. 2
341	Hunter, Simon	2	10, H. R. S.	Tenant 6
189	Hyslop, John	3	6, H. R. S.	Owner. 2
186 J	Keating, Patrick	North half 6	6, H. R. S.	Owner. 2
187 J	Keating, Patrick, Jr.	South half 6	6, H. R. S.	Owner. 2
217 J	Keefe, Michael	6	7, H. R. S.	Owner. 6
336 J	Kennedy, Angus	East half 7	9, H. R. S.	Tenant. 2
337 J	Kennedy, Neil	East half 7	9, H. R. S.	Tenant. 2
331 J	Kelly, Peter	10	9, H. R. S.	Owner. 2
314 J	Kyle, William	Part 10	8, H. R. S.	Owner. 2
191 J	Laidlaw, George	5	6, H. R. S.	Owner. 2
618 J	Lawrence, John	East half 28	4, L. R. S.	Owner. 4
617 J	Lawrence, James	27	4, L. R. S.	Owner. 4
180 J	Leatherland, Robt.	11	5, H. R. S.	Owner. 2
181	Leatherland, Wm. J.	11	5, H. R. S.	Farmer's Son. 2
607 J	Leitch, Thomas	East half 21	4, L. R. S.	Owner. 2
300 J	Love, John	14	7, H. R. S.	Owner. 2
619	Lawrence, Andrew	East half 28	4, L. R. S.	Owner. 4
318 J	Manson, David	12	8, H. R. S.	Owner. 2
319	Manson, James	12	8, H. R. S.	Farmer's Son. 2
613 J	Mason, Henry	South half 25	4, L. R. S.	Owner. 4
194 J	Monk, George	West half 7	6, H. R. S.	Owner. 2
316	Moore, David, Sr.	11	8, H. R. S.	Owner. 2
317 J	Moore, David, Jr.	North half 6	8, H. R. S.	Owner. 2
320 J	Moore, Peter	West half 10	8, H. R. S.	Owner. 2
309 J	Mundell, William S.	7	8, H. R. S.	Owner. 2
213 J	McBride, Thomas	2	7, H. R. S.	Owner. 2
214 J	McBride, Michael	West half 4	7, H. R. S.	Owner. 2
631	McCaa, William	Part 27	5, L. R. S.	Owner. 4
630	McCaa, Alexander	28	5, L. R. S.	Owner. 4
212 J	McConnell, Patrick	1	7, H. R. S.	Owner. 2
340	McDonald, John	1	10, H. R. S.	Owner. 6
358 J	McDonald, Donald	West half 4	11, H. R. S.	Owner. 6
363 J	McGregor, Duncan	7	11, H. R. S.	Owner. 6
207 J	McEwing, James	12	6, H. R. S.	Owner. 2
184 J	McGee, Jacob, Jr.	13	5, H. R. S.	Tenant. 2

No  
ROL

307

308

309

323

342

343

351

352

353

601

602

604

610

303

215

359

612

600

346

347

360

361

639

640

226

326

339

349

350

216

183

171

322

180

312

324

173

357

190

179

211

368

315

626

627

## POLLING SUB-DIVISION NO. 4—Continued.

No on ROLL	NAME.	LOT.	CON. OR STREET.	Post Office.
307	McKay, Alexander	South half 6	8, H. R. S.	Owner. 2
308	McKay, Peter	South half 6	8, H. R. S.	Farmer's Son. 2
306 J	McKay, John	West half 4	8, H. R. S.	Owner. 2
323 J	McKay, William	West half 13	8, H. R. S.	Owner. 2
342 J	McKay, Alexander	East half 3	10, H. R. S.	Owner. 6
343	McKay, William	West half 3	10, H. R. S.	Owner. 6
351	McKay, John	8	10, H. R. S.	Owner. 2
352	McKay, William	8	10, H. R. S.	Farmer's Son. 6
353 J	McKay, Peter	West half 9	10, H. R. S.	Owner. 6
601	McKay, Hugh	North half 17	4, L. R. S.	Owner. 5
602 J	McKay, George	South half 17	4, L. R. S.	Owner. 5
604 J	McKay, James	North half 19	4, L. R. S.	Owner. 2
610 J	McKay, Eric	North half 22	4, L. R. S.	Owner. 2
303	McKinnon, Donald	North half 5	8, H. R. S.	Tenant. 2
215	McBride, Charles	2	7, H. R. S.	Farmer's Son. 2
359	McDonald, Hugh	East half 4	11, H. R. S.	Owner. 6
612 J	McKay, Hugh	21	4, L. R. S.	Owner. 4
600 J	McKenzie, John	16	4, L. R. S.	Owner. 5
346 J	McKinnon, Alex.	East half 5	10, H. R. S.	Owner. 6
347 J	McKinnon, Duncan	West half 5	10, H. R. S.	Owner. 6
360 J	McKinnon, Donald	5	11, H. R. S.	Owner. 6
361	McKinnon, John	5	11, H. R. S.	Farmer's Son. 6
639	McLean, Robert	29	6, H. R. S.	Owner. 2
640	McLean, John	29	6, H. R. S.	Farmer's Son. 2
226	McLoy, John, Sr.	East half 12	7, H. R. S.	Owner. 2
326 J	McLoy, John, Jr.	East half 6	9, H. R. S.	Owner. 2
339 J	McMillan, Duncan	4 and 5	9, H. R. S.	Owner. 1
349 J	McMillan, Hugh	7	10, H. R. S.	Owner. 6
350	McMillan, Daniel	7	10, H. R. S.	Farmer's Son. 6
216 J	McNaughton, Wm.	3	7, H. R. S.	Owner. 2
183 J	Nicholson, Alex.	12	5, H. R. S.	Owner. 2
171 J	Nicholson, Wm.	2	5, H. R. S.	Tenant. 2
322 J	Nichol, Alex.	East half 13	8, H. R. S.	Owner. 2
180	O'Brien, David	2	6, H. R. S.	Owner. 2
312 J	Payne, David	West half 9	8, H. R. S.	Owner. 2
324 J	Papple, Edward	14	8, H. R. S.	Tenant. 2
173 J	Pickard, James	4	5, H. R. S.	Owner. 2
357 J	Pybus, Henry	3	11, H. R. S.	Tenant. 2
190 J	Quinlan, James	West half 4	6, H. R. S.	Owner. 2
179 J	Reinke, John	10	5, H. R. S.	Owner. 2
211 J	Riely, Benjamin	West half 14	6, H. R. S.	Owner. 2
368 J	Robb, Charles	10	11, H. R. S.	Owner. 5
315 J	Robison, Robert	East half 10	8, H. R. S.	Owner. 2
626 J	Ross, William	23 and part 24	4 and 5, L. R. S.	Owner. 4
627 J	Ross, Andrew	25	4, L. R. S.	Owner. 4



No. on  
ROLL

223  
224  
225  
304  
355  
354  
365  
366  
367  
628  
334  
172  
202  
203  
205  
206  
356  
196  
197  
198  
301  
348  
210  
606  
635  
637  
638  
176  
170  
219  
177

PAI

No. on  
ROLL

321

PAI

No. on  
ROLL

POLLING SUB-DIVISION No. 4—Continued.

No. on ROLL.	NAME.	LOT.	CON. OR STREET.	Post Office.
223	Scott, William, Sr.	11	7, H. R. S.	Owner. 2
224	J Scott, William, Jr.	West half 12	7, H. R. S.	Owner. 2
225	J Scott, Matthew	West half 12	7, H. R. S.	Owner. 2
304	J Sinclair, John	10	10, H. R. S.	Jwner. 5
355	J Sinclair, William	1	11, H. R. S.	Tenant. 6
354	Sillery, William	East half 4	8, H. R. S.	Owner. 2
365	J Simpson, Thomas	Part 9	11, H. R. S.	Owner. 5
366	J Simpson, James	Part 9	11, H. R. S.	Owner. 5
367	J Simpson, Robert	Part 9	11, H. R. S.	Owner. 5
628	J Simpson, Hugh	26	5, H. R. S.	Owner. 2
334	Smith, William	Part 11	9, H. R. S.	Owner. 2
172	J Sproat, John, Jr.	3	5, H. R. S.	Tenant. 2
202	J Sproat, Wm. Sr.	10	6, H. R. S.	Owner. 2
203	Sproat, George	10	6, H. R. S.	Farmer's Son. 2
205	J Sproat, Alexander	North half 11	6, H. R. S.	Owner. 2
206	J Sproat, Wm., Jr.	South half 11	6, H. R. S.	Owner. 2
356	J Steele, John	2	11, H. R. S.	Owner. 2
196	J Story, Andrew	West half 9	6, H. R. S.	Owner. 6
197	J Story, John	West half 9	6, H. R. S.	Farmer's Son. 2
198	J Strong, George	East half 9	6, H. R. S.	Owner. 2
301	Story, George	1	8, H. R. S.	Tenant. 2
348	J Templeton, John	6	10, H. R. S.	Owner. 6
210	J Taylor, James	East half 14	6, H. R. S.	Owner. 2
606	Torry, Alexander	West half 21	4, L. R. S.	Tenant. 5
635	Walker, John, Sr.	East half 30	4, L. R. S.	Owner. 4
637	Walker, George	30	5, L. R. S.	Owner. 4
638	Walker, John, Jr.	30	5, L. R. S.	Farmer's Son. 4
176	Ward, Matthew	9	5, H. R. S.	Owner. 2
170	J Williams, Michael	1	5, H. R. S.	Owner. 2
219	J Wright, William	West half 7	7, H. R. S.	Tenant. 2
177	Ward, Joseph	9	5, H. R. S.	Farmer's Son. 2

PART TWO.—List of Persons Entitled to Vote at Municipal Elections ONLY.

No. on ROLL.	NAME.	LOT.	CON. OR STREET.	Post Office.
321	Kaiser, William	Part 11	8, H. R. S.	Tenant. 2

PART THREE.—List of Persons Entitled to Vote at Elections to the Legislative Assembly ONLY.

No. on ROLL.	NAME.	LOT.	CON. OR STREET.	Post Office.
NONE.				



n  
=

T  
th  
th  
el  
sti  
tit

if  
to

POLLING SUB-DIVISION No. 4—Continued.

---

The number of persons qualified to serve as Jurors in this Municipality, in 1880, is Three Hundred and Forty (340).

WILLIAM McCONNELL, CLERK.

---

I, WILLIAM McCONNELL, Clerk of the Municipality of Tuckersmith, in the County of Huron, do hereby certify that parts One and Three, of the within list, constitute a correct list for the year 1880 of all persons appearing by the last revised Assessment Roll of the said Municipality, to be entitled to vote at elections for members of the Legislative Assembly, and that parts One and Two constitute a correct list for said year of all persons appearing by the said Roll to be entitled to vote at Municipal elections in said Municipality.

And I hereby call upon all electors to examine the said list, and if any omissions or other errors are perceived therein to take immediate proceedings to have the said errors corrected according to law.

Dated this 9th day of July, 1880.

WILLIAM McCONNELL,

TOWNSHIP CLERK, Seaforth P. O.

