

1797

Leland

to

1799

W. S. Hooper

W. S. Hooper

New arrival

A
317.16
N. 85.

Robert Macdonald Halifax

THE
NOVA-SCOTIA
CALENDAR,
FOR TOWN AND COUNTRY.

FOR THE YEAR OF OUR LORD,

1829 :

BEING THE FIRST AFTER BISSEXTILE OR LEAF YEAR,

And the Ninth Year of the Reign of His Majesty

George IV.

IN WHICH ARE CONTAINED,

The Full, Changes, and Quarters of the Moon; Rising and Setting of the Sun; Monthly Observations; Eclipses; Merchants' Private Signals; List of the Army and Navy in the Province; members of his majesty's Council and House of Assembly; Principal Civil Officers; Post Roads throughout the Province; Officers of His Majesty's Customs, and Excise; Commissary, &c. Do. of Dock Yard and Ordnance Departments; Clergy of the different Churches in the province; the Sun's Declination; a Tide Table; a List of the Masonic Lodges, &c.; with a great variety of other Matter, interesting and useful.

AUCTORE, QUODAM URANOPHILA.

Ye are changed, ye are changed!—and I see not here
All whom I saw in the vanish'd year!
There were graceful heads, with their ringlets bright,
Which toss'd in the breeze with a play of light;
There were eyes, in whose glistening laughter lay,
No faint remembrance of dull decay.

HALIFAX, N. S.

PRINTED BY P. J. HOLLAND, AN. FOR SALE AT THE
ACADIAN RECORDER OFFICE.

James S. Macdonald Halifax

Anatomy of Man's Body.

As governed by the twelve CONSTELLATIONS, according to ancient-astronomy, viz :—

♈ governs the head and face.

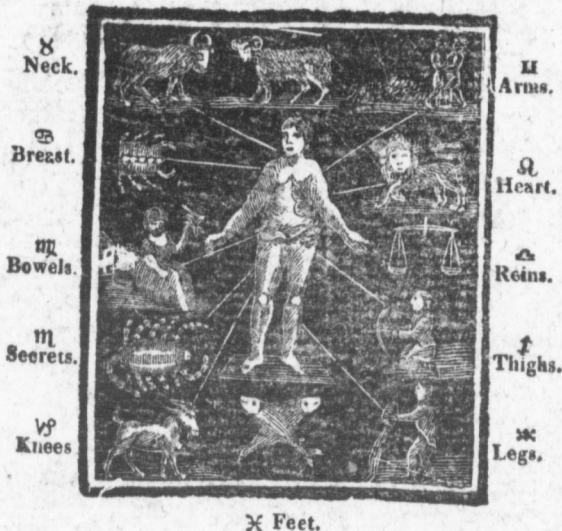

TIDE TABLE FOR THE COAST OF AMERICA.

Amelia Island	: : : add 1 00	Machias	: : : : : add 3 30
Boston Harbour	: : : add 4 00	Martha's Vinyard	: : : add 0 07
Bell Island Strts	: : : add 1 45	Nantucket	: : : add 0 07
Bermuda In.	: : : sub. 0 30	Nauaganset Bay	: : : add 0 70
Cape Fear	: : : add 0 30	New York	: : : add 1 24
Cape Charles	: : : add 0 15	Ovacock inlet	: : : add 1 30
Cape May and Heliopon	add 1 15	Passamaquoddy	: : : add 4 00
Cape Roman	: : : add 0 30	Penobscot Bay	: : : add 3 15
Cape Sable	: : : add 0 30	Philadelphia	: : : add 6 57
Charleston Bar	: : : sub. 0 15	Portland	: : : add 3 15
Chebuco Bay	: : : : 0 00	Portsmouth & Newbryport	add 3 45
Florida Keys	: : : add 1 20	Quebec	: : : : : add 0 30
Bay Fundy	: : : add 1 15	Sandy Hook	: : : : : sub. 0 53
Hell Gate	: : : add 1 54	Savannah	: : : : : add 0 45
Kennebeck entrance	: : : add 3 15		

⚡ The times in the above table are to be added to or subtracted from the time of high water at Halifax, according to the directions there given. Example—To find the time of high water at Cape Sable, May 4, 1829. The time of high water at Halifax, May 4, by the calendar is 8 hours 25 minutes; to this add 30 minutes (time set against Cape Sable in the table) and you have the time of high water at Cape Sable, 8 hours 55 minutes.

Eclipses in 1829.

There will be four Eclipses in the year 1829, two of the sun and two of the Moon in the following order:

The first will be of the Moon on the morning of the 20th of March, at 9 hours 37 minutes, consequently invisible.

The second will be of the Sun on the 3d day of April, at 6 hours, 7 min. in the Afternoon, invisible here on account of the Moons south latitude.

The third will be of the Moon, September 13th, at 2 hours, 15 minutes in the morning, partial, and visible as follows:—

Beginning of the Eclipse.	1 hour.	11 min.
Ecliptic Opposition	2h.	15m.
Middle	2h.	23m.
Ending	3h.	35m.

Digits eclipsed, 6d. 5m on the Moons Southern limb, on the Northern side of the Earth's shadow.

The fourth and last will be of the Sun on the 27th day of September, at 9 hours 49m. in the afternoon, consequently invisible.

♀ Venus will be morning star until the 20th of May, from that time evening star throughout the year.

CHRONOLOGICAL CYCLES.

Dominical Letters, D. Lunar Cycle, or Golden No. 6. Epact, 25. Solar Cycle, 18. Roman Indiction, 2. Julian Period, 6542.

Explanation of Astronomical Characters.

THE PLANETS.

The Sun ☉. The Moon ☾. Mercury ☿. Venus ♀. The Earth ⊕.
Mars ♂. Jupiter ♃. Saturn ♄. Georgium ♁.

SIGNS OF THE ZODIAC.

Aries ♈, or the ram. Taurus ♉, or the bull. Gemini ♊, twins. Cancer ♋, the crab. Leo ♌, the lion. Virgo ♍, the virgin. Libra ♎, the balance. Scorpio ♏, the scorpion. Sagittarius ♐, the archer. Capricornus ♑, the goat's horn. Aquarius ♒, the water bearer. Pisces ♓, the fishes. ☊, a planet's ascending node. ☋, the descending node. ☌, Conjunction, or when planets are situated in the same longitude. ☍, Quadrature, or planets situated in longitudes differing three signs from each other. ☎, Opposition, or planets situated in opposite longitudes differing six signs from each other.

MOVEABLE FEASTS.

Septuagesima Sunday, February 15. Quinq. or Shrove Sunday, March 1. Ash Wednesday, or 1st day of Lent, March 4. Mid. Lent Sunday, March 29. Palm Sunday, April 12. Easter Day, April 19. Low Sunday, April 26. Rogation Sunday, May 24. Ascension Day, or Holy Thursday, May 28. Whit Sunday, June 7. Trinity Sunday, June 14. Advent Sunday, November 29.

A Scotch Story.—A gentleman was waited upon by four workmen, usually employed by him on Whitsunday last who presented their compliments to him, and put him in mind of their new year's gifts, which he had wisely advised them to put off to the term, as they then would be of greater use to them. "Well, my lads," said the gentleman, "choose one guinea or a bible!" "I canna read vera weel," said the first, "I'll just tak the siller." "I can read weel eneuch, and has a bible at hame," said the second, "but my rent's to pay," and he took the guinea. The third also made the same choice. He now came to the fourth, a young lad 13 or 14 years old. The gentleman looked at him with an air of kindness, and said, "Johnny, will you take the siller, a thing you can get at any time by your

industry!" "Weel, sir, as you say it's a good book! I'll tak it hame an' read it to my mither, for she's blin', an' I dinna think we hae a book o' that name at hame." He took the bible, opened it, and found between the leaves four one pound notes. The others hung down their heads, and, the gentleman said he was sorry they had not made a better choice.—*Glasgow Chronicle*.

Fruit Trees.—It is possible that the following crude hints may be useful to some less experienced brother farmers.

Within a few years I have transplanted on my farm several hundred apple trees, some of which have been set in spring, and some in autumn. But not remembering to have lost a single tree, I am unable to say which time is the best.

The method I have generally pursued is this: wherever the soil is thinner, or the land drier than I could wish, I direct the holes to be dug about 4 feet in diameter, and from 20 to 24 inches deep. And the earth taken from below what is useful as soil, we cart into the road, or wherever it may be wanted, and return to the holes an equal quantity of the small stones which are usually considered a nuisance, with these we intermix any kind of compost or good soil from the road. In regard to trees in general, I have ever found advantage from intermixing from the earth, while setting, a bushel of rotten manure to each tree.

In digging up the trees we are careful to rob them as little as possible of their roots; and aim to diminish the lateral branches by pruning about as much as the roots had lost in taking up. We set the trees about as deep as they stood in the nursery; treading the ground as hard as we can around them; setting out, and keeping them erect; and let them stand without stakes; or being visited by any horned cattle.

It is surprising to see how rapidly these trees have grown. There are several now in fair view, which were set out in the beginning of May last, on which may be seen a full grown handsome apple. U.

Curing Blindness.—The story in the Apocrypha, of Tobit's blindness being cured by the gall of a fish, has been much ridiculed. Prideaux thought it not reconcileable to a rational credibility. But the Richmond Family Visitor, states, that Dr. Manlove, a physician of extensive practice in Dinwiddie country, Va. thirty or forty years ago, left on record on the margin of Prideaux's Connexions, the following note:

"That the gall of an eel, laid on with a soft brush, with great care, and occasionally repeated, has successfully removed a film from the eye, is most certain. The writer of this leaves it on record in this place, with an intention that it may be useful to some fellow creature, after the writer is no longer an inhabitant of this world. I most solemnly declare, I have experienced the good effects of the application in the course of my practice. But it should be used when the disorder is recent.

How to make Starch.—To make starch from wheat, the grain is steeped in cold water until it becomes soft and yields a milky juice by pressure; it is then put into sacks of linen, and pressed in a vat filled with cold water, as long as any milky juice exudes, the pressure is continued; the fluid gradually becomes clear, and a white powder subsides, which is starch.—*Davy's Elements of Agricultural Chemistry*.

Economy of time.—The Chancellor D'Aguesan, finding that his wife always kept him waiting a quarter of an hour after the dinner bell had rung, resolved to devote the time to writing a work on jurisprudence. He put this project in execution, and in the course of time produced a quarto work of four volumes.

Best preparation of black lead for cleaning stoves.—Mix powder of black lead with a little common gin, or the dregs of red Port wine and lay it on the stove with a piece of linen rag; then with a clean, dry and close, but not hard brush, dipped in dried black lead powder, rub it to a beautiful brightness. This will be found to produce a much finer and richer black varnish on the cast iron than either boiling the black lead with small beer and soap, or mixing it with white of egg, &c. which are the methods commonly practised.—*Domestic Encyclopediæ*.

Cement for wood or paper.—Dissolve some isinglass in a small quantity of gin or proof spirit, by a very gentle heat, and preserve it in a bottle for use.

What dost thou here ! long winter bird,
 Why linger here so long ?
 Methinks there's much of scrow heard
 In thy faint, whispered song,
 Lone relic of a splendid race !
 Earth has for thee no dwelling place.

New Moon, 5th day, 1h 38m morning
 First Quarter, 12th day, 3h. 4m. morning
 Full Moon, 19th day, 8h 3m afternoon
 Last Quarter 28th day, 1h 7m morning

M D	W D	Feasts, Festivals, Weather, &c.	Sun		Moon		D p	Full sea.	☉'s dec. 8.
			R.	S.	R.	S.			
1	Th	Circumcision.	7	43	6		18	3 47	23 1
2	Fr	Sirius south 11h. 47m.	7	39	5	3 54	2 16	4 53	22 55
3	Sat		7	38	5	4 59	3 11	5 54	22 50
4	D	2d Sunday after Christmas	7	38	5	6 2	3 54	6 42	22 44
5	Mo		7	37	5	7 2	4 54	7 28	22 37
6	Tu	Epiphany ☽ perigee	7	36	5	7 43	6 13	8 13	22 30
7	We	Full tides. cold and snow about	7	36	5	8 27	7 25	8 58	22 22
8	Th	Lucian.	7	35	5	9 6	8 38	9 35	22 15
9	Fr	Aldebaran south 9h 4m.	7	34	5	9 41	9 49	10 16	22 6
10	Sat		7	33	5	10 16	10 56	11 5	21 57
11	D	1st Sunday after Eph.	7	33	5	10 48	11 34	11 49	21 48
12	Mo	clear and pleasant.	7	32	5	11 23	0 8	0 22	21 38
13	Tu		7	32	5	11 59	1 15	0 56	21 28
14	We	♄ ♃ Sup	7	31	5	0 37	2 19	2 9	21 18
15	Th		7	30	5	1 20	3 21	3 19	21 7
16	Fr	snow	7	30	5	2 6	4 8	4 42	20 56
17	Sat		7	29	5	2 55	5 12	5 33	20 44
18	D	2d Sun. after Eph. Prisca.	7	28	5	3 50	6 1	6 18	20 32
19	Mo	Mars south 4h 14m.	7	27	5	4 44	6 44	7 24	20 19
20	Tu	Fabian. Sun enters. ♋. ♃ ♄.	7	26	5	5 41	7 24	8 34	20 7
21	We	Agnes.	7	25	5	6 38	7 59	8 51	19 53
22	Th	Vincent H ♃ ♄ Apogee.	7	24	5	7 35	8 30	9 37	19 40
23	Fr	clear and pleasant	7	23	5	8 32	8 59	9 7	19 26
24	Sat		7	22	5	9 27	9 26	9 38	19 12
25	D	3d Sun. after Epiph. Conversion of	7	21	5	10 27	9 55	10 12	18 57
26	Mo	[St. Paul.]	7	20	5	11 25	10 21	10 51	18 42
27	Tu	Duke of Sussex born.	7	19	5		10 51	11 29	18 26
28	We	Sirius south 9h. 54m.	7	18	5	0 25	11 23	0 21	18 11
29	Th	K. G. IV Accs. 1820.	7	17	5	1 27	11 59	1 30	17 55
30	Fr	K. C. 1st Martyr.	7	15	5	2 30	0 40	3 25	17 38
31	Sat	K. G. IV. proclaimed 1820.	7	13	5	3 32	1 28	4 16	17 22

To remove the musty flavor from Wheat which has been damaged.—An English receipt book directs as follows : For every bushel of wheat take two pounds of potash, dissolve it in water with about double the quantity of wheat. Let the wheat be thoroughly washed in the solution, rinsed with pure water, and dried quickly.

In a letter to the Right Hon. Sir Joseph Banks, it is observed, "if wheat be musty, it must be put into any convenient vessel, capable of containing at least three times the quantity, and the vessel must be subsequently filled with boiling water; the grain should then be occasionally stirred, and the hollow and decayed grains (which will float,) may be removed. When the water has become cold, or in general when about half an hour is elapsed, it is to be drawn off. It will be proper then to rinse the corn with cold water, in order to remove any portion of the water which had taken up the must; after which, the corn being completely drained, it is, without loss of time, to be thinly spread on the floor of a kiln, and thoroughly dried, care being taken to stir and turn it frequently, during this part of the process."

The winter, winds are mustering fast
 With a bewildering tone,
 Hear ! hear ye not the chainless blast
 As it goes sighing on.
 Swift ! swift it flies, — thou must not stay
 Mark the trees shake — away — away.

New Moon, 3d day, 10h: 17m. afternoon
 First Quarter, 10th day, 3h. 9m. afternoon
 Full Moon, 18th day, 3h. 1m. afternoon
 Last Quarter, 26th day, 4h 6m afternoon

M	W	Feasts, Festivals, Weather, &c.	Sun	Moon	D	Full	☉'s
D	D		R. S.	R. S.	pl	Sea.	dec. S
1	D	4th Sunday after Epiphany	7 11 5	4 32	2 24	5 23	17 5
2	Mo	Purif. of B Vir. Mary	7 9 6	5 28	3 30	6 19	16 48
3	Tu	Blas.	7 8 5	6 20	4 38	7 1	16 30
4	We	☽ Perigee. Full tides	7 7 5	7 6	5 50	7 52	16 12
5	Th	Agatha.	7 5 5	7 46	7 2	3 32	15 54
6	Fri	<i>expect a storm at</i>	7 4 5	8 23	8 17	9 10	15 36
7	Sat	<i>this time</i>	8 2 5	8 59	9 29	9 52	15 17
8	D	5th Sunday after Epiph.	7 2 5	9 33	10 41	10 34	14 58
9	Mo	Sirius South 9h. 5m.	7 1 5	10 8	11 50	11 20	14 39
10	Tu		7 0 5	10 44		11 48	14 19
11	We		6 58 6	11 13	0 56	0 17	14 60
12	Th	<i>clear and cold</i>	6 57 6	12 0	2 0	1 28	13 40
13	Fri		6 55 6	0 49	3 4	2 42	13 29
14	Sat	Valentine.	6 54 6	1 42	3 55	4 2	12 60
15	D	Septuagesima Sun.	6 52 6	2 30	4 40	5 5	12 39
16	Mo		6 51 6	3 33	5 20	5 42	12 18
17	Tu		6 49 6	4 29	5 55	6 32	11 57
18	W	Sun enters ☿ ☽ apogee	6 48 6	5 27	6 29	7 7	11 36
19	Th	♄ stat.	6 40 6	6 25	6 59	7 40	11 15
20	Fri	<i>windy and rain</i>	6 45 6	7 21	7 27	8 11	10 54
21	Sat		6 44 6	8 19	7 55	8 88	10 32
22	D	Sexagesima Sun.	6 42 6	9 18	8 23	9 11	10 10
23	Mo		6 41 6	10 17	8 52	9 45	9 48
24	Tu	St. Matthias D. of Cam. born.	6 39 6	11 17	9 23	10 20	9 26
25	We	Saturn south 9h. 27m.	6 37 6		9 57	11 4	9 4
26	Th	<i>clear and cold</i>	6 35 6	0 17	10 37	11 48	8 42
27	Fri		6 33 6	1 19	11 21	0 57	8 20
28	Sat	♄ ♀ Inf.	6 32 6	2 18	0 12	2 15	7 56

Valuable Receipt.—Dr. Godman has recommended the following certain and simple remedy for a common disease among children. He says, "whenever they are threatened with an attack of Croup, I direct a plaster covered with dry Scotch snuff, varying to the age of the patient, to be applied to the top of the throat, and retained there, till all the symptoms disappear. The remedy is found to be always effectual when applied in the first and second stages of the malady." The plaster is made by greasing a piece of linen, and covering it with the snuff.

Painting Houses.—A writer for the New-England Farmer, says, "I believe it is a general practice for people to do their painting sometime during the three summer months; but repeated experiments have been made within a few years, which prove that a house painted late in autumn or in the winter, will hold the paint more than twice as long as one painted in warm weather. The reason is obvious—for when paints are applied in cold weather, the oil with other ingredients, form a hard cement on the surface of the clap boards, which cannot easily be raised; whereas, a building painted (as usual) in the heat of summer will soon need a new coat; for the heat causes the oil to penetrate into the wood, and leaves the other component parts dry, which will soon crumble off."

Thou lingerest still by stream and lake—
 Though drenched with chilling foam,
 Ah ! 'tis most trying to forsake
 A home,—though chang'd and sad, still home
 And thou, though leaf and strab are sore
 Still lov'st thy stomy fountain here.

New Moon, 5th day, 8h. 22m. afternoon
 First Quarter, 12th day, 5h. 35m. morning
 Full Moon, 20th day, 9h. 37m. morning
 Last Quarter, 28th day, 3h. 5m. morning

M	W	D	D	Feasts, Festivals, Weather, &c.	Sun R. S.	Moon R. S.	D pl	Full sea	☉ S. dec8	
1	D			Quinquagesima Sunday	6 31 6	3 94	1 10	16	3 48	7 03
2	Mo			Chad.	6 29 6	4 7	2 15	15	5 5	7 11
3	Tu			Shrove Tuesday	6 28 6	4 54	3 20	16	6 4	6 48
4	We			Ash Wednesday ☿ ☐ ☽ perigee	6 26 6	5 37	4 39	16	6 50	6 25
5	Th			Procyon South 8h 2 6m	6 24 6	6 17	5 53	16	7 35	6 2
6	Fri			Expect a Storm.	6 23 6	6 54	7 6	17	8 13	5 38
7	Sat			Perpetua.	6 21 6	7 31	8 21	16	8 54	5 15
8	D			1st Sun in Lent	6 20 6	8 7	9 33	16	9 33	4 52
9	Mo			-	6 18 6	8 44	10 44	15	10 16	4 28
10	Tu			Jupiter south 5h 18' a.m	6 6 6	9 25	11 51	29	11 6	4 5
11	We			-	6 5 6	10 00				
12	Th			Greg. Martyr.	6 3 6	10 50	1 0	25	0 27	3 18
13	Fri			☿ Stat.	6 2 6	11 42	1 54	25	0 59	2 54
14	Sat			-	6 0 6	0 36	2 42	19	2 11	2 31
15	D			2th Sun. in Lent.	6 9 6	1 33	3 24	19	3 32	2 7
16	Mo			-	6 7 6	2 29	4 1	18	4 36	1 43
17	Tu			☽ Apogee	6 6 6	3 27	4 35	25	5 23	1 20
18	We			Edw. K of W Sax.	6 4 6	4 25	5 7	17	6 8	0 56
19	Th			-	6 3 6	5 23	5 35	19	6 44	0 32
20	Fri			(Eclipsed invisible. Sun enters ☿	6 1 7	6 20	6 8	11	7 18	0 8
21	Sat			Benedict.	6 0 7	7 19	6 32	13	7 46	north
22	D			3rd Sun. in Lent	5 58 7	8 18	7 1	25	8 19	0 39
23	Mo			blustering weather and	5 56 7	9 19	7 32	12	8 52	1 2
24	Tu			hi, & winds.	5 54 7	10 19	8 5	20	9 28	1 26
25	We			Annu. of B V Mary	5 53 7	11 20	8 43	10	10 5	1 50
26	Th			Saturn South 7 h 46m	5 51 7		9 24	15	10 49	2 13
27	Fri			☿ qr. Elong	5 50 7	0 17	10 13	28	11 37	2 37
28	Sat			☿ Stat	4 49 7	1 12	11 8	19	0 37	3 0
29	D			4th Sun. in Lent. M L Sunday.	5 47 7	2 5	0 7	26	2 7	3 23
30	Mo			-	5 45 7	2 50	1 14	25	3 35	3 47
31	Tu			☿ stat.	5 44 7	3 35	2 28	25	4 54	4 10

Management of Horses in Case of Fire.—It is well known that, when a fire happens in a stable such is the natural dread of the horse, that he cannot be prevailed on to move out of danger, but remains to his certain destruction. In this alarming case it has been recommended, and in a few instances practised with success, the opportunity of a few minutes offering, to blind the horses with any cloths which can be suddenly laid hold on, and a bridle or halter also being put on, to back them out; for it seems, when these animals see or smell fire, they obstinately refuse to move forward, but may be forced backward. It is obvious that there are too many desperate cases, in which no opportunity can be had for this practice; on the other hand, during the hurry and confusion of a fire it may not occur, even when such an opportunity may be instantaneously present, whence it is worthy of memorandum and recollection.—*Adams's Horsemanship.*

Stap Jucks.—Mix one pint of Indian meal and four spoonful of flour with one quart of new milk; add four eggs and a little salt. Bake on a griddle as buck wheat cakes, and serve hot with fresh butter.

THE VOICE OF SPRING.

I come, I come! ye have call'd me long,
I come o'er the moun tains with light and song!
Ye may trace my step o'er the wakening earth,
By the winds which tell of the violets birth,
By the primrose-stars in the shadowy grass,
By the green leaves opening as I pass.

New Moon, 3rd day, 6h. 7m. 'afternoon
First Quarter, 10th day, 9h. 53m. afternoon
Full Moon, 19th day, 2h. 3m. morning
Last Quarter, 26th day, 10h. 41m. afternoon

M	W	D	Feasts, Festivals, Weather, &c.	Sun		Moon		D	Full	Sun's
				R.	S.	R.	S.			
1	We			5 42	7 4	4 15	3 35	☾	5 43	4° 33
2	Th		☽ Perigee	5 41	7 4	4 54	4 50	☽	6 37	4 56
3	Fri		Rich Bp of Chich Sun eclipsed, in	5 39	7 5	5 30	6 2	☽	7 20	5 19
4	Sat		St Ambrose.	5 38	7 6	6 6	7 16	☽	7 59	5 42
5	D		5th Sunday in Lent	5 36	7 6	6 44	8 20	☽	8 37	6 5
6	Mo			5 35	7 7	7 25	9 41	☽	9 21	6 28
7	Tu		<i>snow or rain</i>	5 33	7 8	8 6	10 48	☽	10 1	6 50
8	We			5 32	7 8	8 51	11 49	☽	11 7	7 13
9	Th		<i>at this time</i>	5 30	7 9	9 40		☽	11 33	7 35
10	Fri			5 29	7 10	10 37	0 44	☽	11 59	7 57
11	Sat			5 27	7 11	11 33	1 29	☽	0 30	8 20
12	D		6th Sunday in Lent. Palm Sunday.	5 26	7 0	12 31	2 9	☽	1 41	8 41
13	Mo			5 24	7 1	1 28	2 43	☽	2 52	9 3
14	Tu		☽ apogee.	5 23	7 2	2 26	3 16	☽	4 2	9 25
15	We		<i>mild weather about</i>	5 21	7 3	3 23	3 41	☽	4 59	9 46
16	Th		<i>this time.</i>	5 20	7 4	4 21	4 13	☽	5 42	10 8
17	Fri		Good Friday, ☐ ½	5 18	7 5	5 21	4 41	☽	6 30	10 29
18	Sat			5 16	7 6	6 20	5 10	☽	7 30	11 50
19	D		Easter Day. Alpbege.	5 15	7 7	7 19	5 40	☽	8 1	11 31
20	Mo		Easter Monday Sun enters ♄.	5 13	7 8	8 20	6 13	☽	8 39	11 52
21	Tu		Easter Tuesday.	5 12	7 9	9 21	6 50	☽	9 14	12 13
22	We		<i>clear and pleasant</i>	5 11	7 10	10 21	7 31	☽	9 55	12 32
23	Th		St. Geo. K. G. 4th b. d. Kept.	5 10	7 11	11 16	8 17	☽	10 40	12 52
24	Fri			5 8	7		9 10	☽	11 29	13 12
25	Sat		St Mark. Duch. of Glouc. b.	5 7	7 0	8 10	10 3	☽	0 30	13 51
26	D		1st Sun. after Easter Low Sun ☐	5 5	7 0	5 55	11 11	☽	1 48	13 55
27	Mo			5 3	7 1	3 8	0 18	☽	3 12	14 9
28	Tu		<i>pleasant</i>	5 2	7 2	17 1	27	☽	4 39	14 28
29	We		<i>showers.</i>	5 1	7 2	5 4	2 38	☽	5 33	14 46
30	Th		☽ Perigee	5 0	7 3	3 30	3 48	☽		

Fallen Fruit—Be very careful to gather all punctured or decaying fruits, whether on your trees or on the ground, and give them to your hogs. If you do not, the worms which they contain, and which have been the cause of their premature decay, will make their escape into the ground, and you will find the evils, which await their visitations will increase upon you another season.

Saw your Wood.—"A Farmer" says, "a very considerable saving may be realized by using the saw instead of the axe in preparing wood for the fire, although very few of our common country people are aware of the fact, having never tried the experiment. A saw suitable for this business costs no more than an axe, is as easily kept in order, and with careful usage will last many years. A man can saw as much and probably more wood in the same time that he can cut with an axe. Scarcely any litter is made, the wood may be cut all of an exact length, and on the whole the annual saving to every householder, by using the saw instead of an axe, would, in the course of several years, amount to something of considerable consequence.

From the streams and founts I have loosed the chain
 They are sweeping on to the silvery main,
 They are flashing down from the mountain-brows,
 They are flinging spray on the forest boughs,
 They are bursting fresh from their sparry caves,
 And the earth resounds with the joy of waves.

New Moon, 3d day, 3h. 43m. morning
 First Quarter, 10th day 5h 22 m afternoon
 Full Moon 18:h day 5h. 34m. afternoon
 Last Quarter, 25th day, 4h. 5m. afternoon

D	W	Feasts, Festivals, Weather, &c.	Sun		Moon		D	P	F	S	Sun's	
			R.	h.	R.	S.						pl
1	Fri	St Philip & St. James	4	58	4	5	5	1	18	6	23	15° 5
2	Sat		4	56	4	25	6	25	8	6	5	15 23
3	D	2d Sun. after Easter. Inven. of the	4	55	5	6	7	38	17	7	46	15 41
4	Mo	♀ ♀. [Cross	4	53	5	51	8	43	11	8	25	15 58
5	Tu		4	52	6	40	9	44	15	0	5	16 15
6	We	St. John Evan. ante portam Lat.	4	51	7	33	10	39	28	9	44	16 32
7	Th	♂ ♂ sup.	4	50	8	29	11	27	23	10	28	16 49
8	Fri		4	49	8	27			24	11	15	17 5
9	Sat	showers	4	48	10	25	0	9	21	11	55	17 22
10	D	3d Sunday after Easter.	4	47	11	18	0	45	18	0	28	17 87
11	Mo	H stat.	4	45	9	20	1	24	11	0	56	17 53
12	Tu	D apogee	4	44	8	18	1	50	12	2	0	18 3
13	We		4	43	8	15	2	16	24	3	3	18 23
14	Th	a pleasant season	4	42	8	13	2	45	21	4	15	18 38
15	Fri		4	40	8	13	3	13	16	5	7	18 52
16	Sat		4	39	8	5	13	3	48	5	47	19 6
17	D	4th Sunday after Easter	4	38	8	6	14	4	15	6	32	19 20
18	Mo		4	37	8	7	16	4	50	7	10	19 33
19	Tu	Dunstan.	4	36	8	8	16	5	28	7	46	19 40
20	We	♀ ♂ Sup	4	35	8	9	14	6	14	8	25	19 59
21	Th	Sun. enters II	4	34	8	10	7	6	25	9	3	20 11
22	Fri	Pis. of Homburg h.	4	33	8	10	56	8	3	19	9	43 20 23
23	Sat		4	32	8	11	29	9	6	10	28	20 35
24	D	5th Sunday after Easter. Rog. Sun.	4	31	8			10	13	11	17	20 46
25	Mo		4	30	8	0	18	11	20	0	10	20 57
26	Tu	Aug. 1st Abp. of Cant.	4	29	8	0	55	0	29	15	1	29 21 8
27	We	Ven. Bede. D perigee	4	28	8	1	30	1	38	29	2	44 21 18
28	Th	Ascension Day. Holy Thurs.	4	27	8	2	5	2	47	4	11	21 28
29	Fri	K. Charles II. restored.	4	26	8	2	39	3	57	28	5	12 21 37
30	Sat		4	25	8	3	14	5	8	6	5	21 47
31	D	Sun. af. Ascen day. ♀ ♂	4	25	8	3	53	6	15	26	6	48 21 55

Cleanse your Cellars.—If you wish to live half your days, be careful not to be in the habit of breathing the gasses of putrefaction, vegetable or animal. We do not pretend to say whether a parcel of rotting or rotten potatoes, cabbages, turnips, and other vegetables, decaying in a cellar will produce what is called yellow fever or not. But a kind of fever may be manufactured from vegetable or animal putrefaction, which may prove as fatal, though perhaps not quite so rapid in its progress as the genuine plague of the West Indies or the Levant. Beef brine or pork brine suffered to stand too long, becomes very offensive, and whatever offends the sense of smelling is injurious to health. We have been assured by physicians of eminence, that they have reason for believing that bilious or typhus fevers of a malignant and fatal kind have originated from sources of this description.

To protect young plants from Worms.—The powder of the dust of tobacco thrown over the beds, in a garden, where the plants are just coming up, will save them from the worms.

Thou art no longer in monarch's hall ;
 A joy thou art and a wealth to all—
 A bearer of hope unto land and sea—
 Sunbeam! what gift has the world like thee ?

New Moon, 1st day, 1h. 35m. afternoon
 First Quarter, 9th day, 9h. 9 m. morning
 Full Moon, 17th day, 2h. 1m. morning
 Last Quarter, 23d day, 6h. 43m. afternoon

M	W	Feasts, Festivals, Weather, &c.	Sun.	Moon	D	Full Moon
D	D		R. S.	R. S.	pl	Sea Decs
1	Mo	Nicomede	4 25 8	4 36	7 22	11 6 51 22 0 4
2	Tu		4 24 8	5 20	8 26	23 8 8 22 12
3	We		4 24 8	6 15	9 17	⊖ 8 44 22 19
4	Th		4 23 8	7 12	10 2	19 9 23 22 27
5	Fri	Bon. Du. Cum. b. ☿ ♀	4 22 8	8 11	10 42	♄ 10 12 22 33
6	Sat		4 22 8	9 9	11 15	14 10 39 22 40
7	D	Whitsunday.	4 21 8	10 7	11 47	26 11 44 22 47
8	Mo	Whitmonday ☿ gr Elong Dapogee	4 21 8	11 5		♄ 11 58 22 51
9	Tu	Whittuesday	4 20 8	0 2	0 15	20 0 1 22 57
10	We		4 20 8	0 59	0 44	♄ 1 0 23 1
11	Th	St. Barnabas	4 20 8	1 57	1 11	13 2 5 23 6
12	Fri		4 19 8	2 57	1 39	26 3 8 23 10
13	Sat		4 19 8	3 57	2 9	♄ 4 18 23 13
14	D	Trinity Sunday	4 19 8	4 56	2 42	21 5 13 23 17
15	Mo		4 18 8	6 0	3 20	♄ 6 3 23 19
16	Tu		4 18 8	6 59	4 21	7 6 45 23 22
17	We	St. Alban. pleasant weather	4 18 8	7 55	4 51	♄ 7 20 23 24
18	Th		4 17 8	8 47	5 49	15 8 8 23 25
19	Fri		4 17 8	9 32	6 51	29 8 48 23 26
20	Sat	Tran. of Ed. K. of W. Sax.	4 17 8	10 14	7 68	♄ 9 31 23 27
21	D	1st Sun. after Trin. Sun enters ♄	4 17 8	10 51	9 0	26 10 12 23 28
22	Mo	☿ Staty. [D perigee	4 17 8	11 28	10 17	♄ 11 1 23 27
23	Tu		4 17 8	11 57	11 26	27 11 48 23 27
24	We	Nat. of St John Bap.	4 17 8	0 39	0 39	γ 0 55 23 26
25	Th		4 17 8	0 34	1 44	25 2 9 23 25
26	Fri		4 17 8	1 9	2 53	8 3 33 23 23
27	Sat		4 18 8	1 64	4 00	22 4 46 23 21
28	D	2d Sun. after Trin.	1 18 8	2 26	5 6	♄ 5 40 23 18
29	Mo	St. Peter and St. Paul	4 19 8	3 11	6 7	19 6 27 23 15
30	Tu		4 19 8	3 58	7 4	♄ 7 9 23 21

Working Bulls.—The Bull is naturally vicious, and often becomes so mischievous as to endanger valuable lives; an evil which we conceive might be remedied by teaching him to labour. Bulls are not only broken with little difficulty, and work well, but they recover from fatigue much sooner than an ox.

Working Cows.—“Why should the cow be exempted from the labours of the field, while the wife and daughter of the farmer are expected and required to be daily employed in cooking, washing, baking, spinning, milking, and making butter and cheese? Ought a farmer to treat his cows more tenderly than his wife and children?” In a work written by the famous Arthur Young, entitled “Young’s Eastern Tour,” it is remarked, that “Mr Bakewell, a famous English cultivator, used to draw with oxen, but now draws all with cows—Mr B. finds them just as handy as oxen, and that they draw just as well as oxen of the same size.” Indeed, we can see no reason why cows should be exempted from labour any more than mares. The only objection to cows being trained to the yoke of which we are aware, is, that for some time before and after calving they will not be in a condition to labour. This objection, however, applies with equal force to mares. Cows commonly calve at a time of the year when team work is but little wanted. Besides, a farmer with considerable neat stock might so

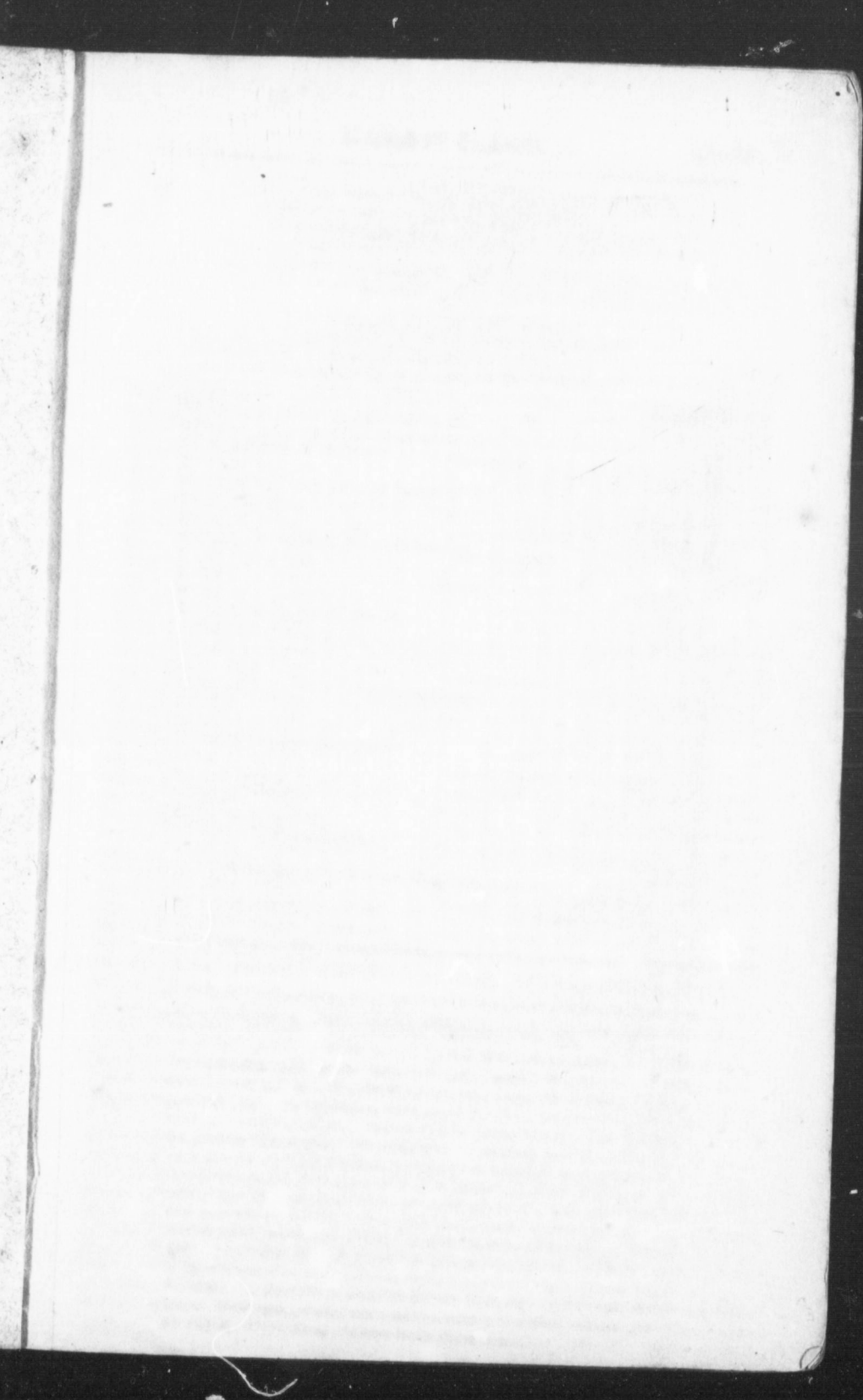

Edward Small

69 Victoria Road

1864

Halifax
NS

9 June Wedding

1906

3 Oct

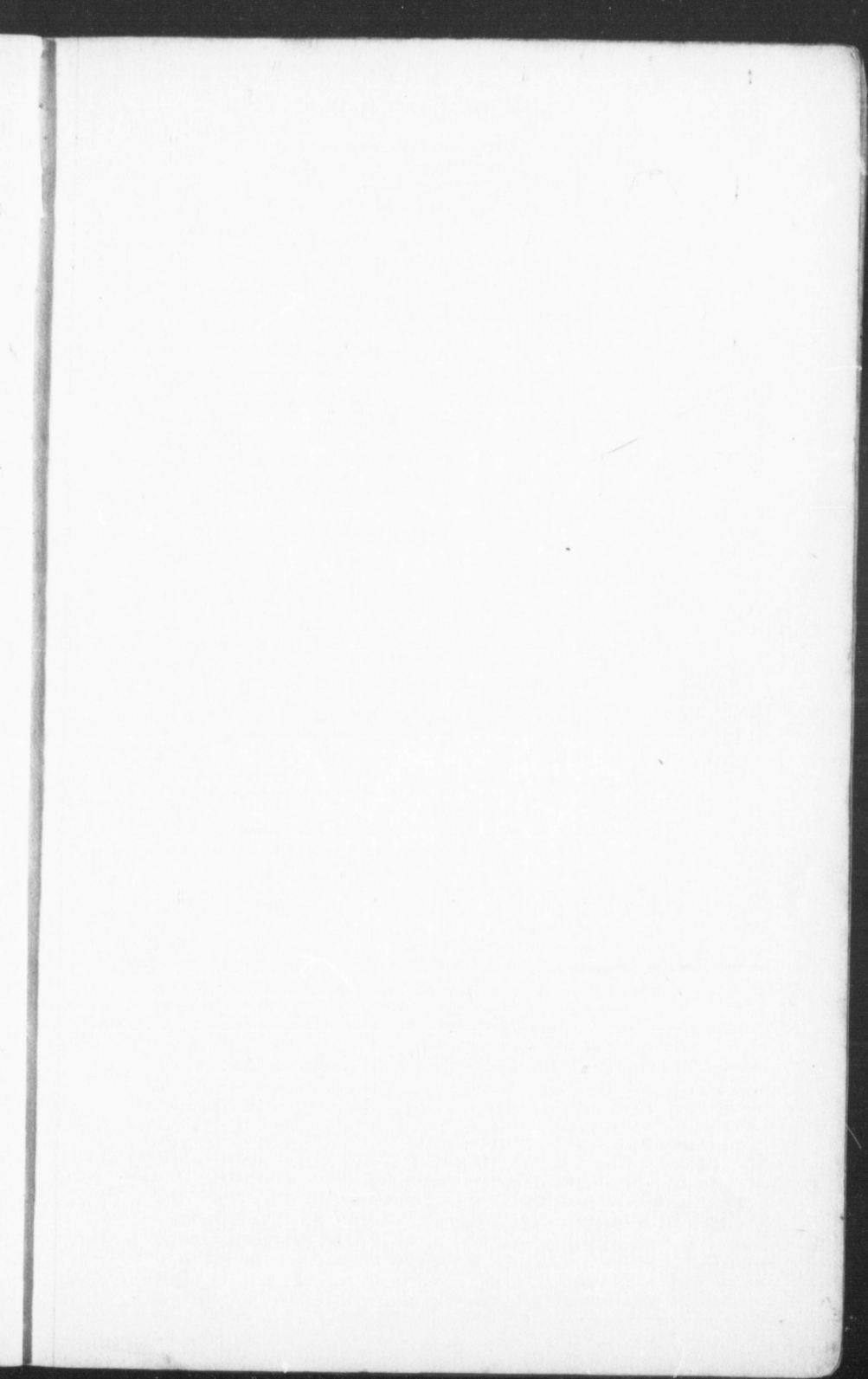

Thou art walking the billows, and ocean smiles—
Thou hast touch'd with glory his thousand isles
Thou hast lit up the ships and the feathery foam,
And gladdened the sailor, like words from home.

New Moon 1st day 0h. 31m. morning
First Quarter 9th day 2h. 17m. morning
Full Moon 16th day 10h 23m. morning
Last Quarter 23d day 2h. 0m. morning
New Moon. 30th day 1h. 25m. afternoon

h.	W D	Feasts, Festivals, Weather, &c.	Sun		Moon		D of Sea	Full Moon's dec. N
			R.	S.	R.	S.		
1	We		4 19 8	4 56	7 51	16	7 44	28 8
2	Th	Vis. of B. V. Mary.	4 20 8	5 53	8 33	27	8 26	23 4
3	Fri	<i>sultry and warm</i>	4 20 8	6 53	9 9	9	8 57	22 59
4	Sat	Trans. of St. Martin	4 20 8	7 50	9 42	22	9 29	22 54
5	D	3d. Sun. after Trin. ☿ ☽ Inf.	4 21 8	8 49	10 11	11	10 4	22 49
6	Mo	☽ apogee.	4 21 8	9 47	10 39	16	10 40	22 43
7	Tu		4 22 8	10 44	11 6	28	11 22	22 37
8	We		4 22 8	11 41	11 35	21	11 59	22 30
9	Th	<i>clear and pleasant</i>	4 23 8	0 39		21	0 22	22 23
10	Fri		4 23 8	1 38	0 5	10	0 58	22 11
11	Sat		4 24 8	2 37	0 34	16	2 6	22 8
12	D	4th Sun. after Trinity.	4 25 8	3 38	1 9	29	3 13	21 60
13	Mo	♀ ♃.	4 26 8	4 37	1 48	1	4 33	21 51
14	Tu		4 27 8	5 36	2 35	26	5 30	21 43
15	We	Swithin.	4 28 8	6 31	3 28	15	6 22	21 33
16	Th	☿ stat.	4 28 8	7 19	4 29	24	7 8	21 24
17	Fri		4 29 8	8 5	5 37	33	7 49	21 14
18	Sat	☽ perigee	4 30 8	8 46	6 47	23	8 50	21 3
19	D	5th Sunday after Trin. K. Geo IV.	4 31 8	9 23	7 58	12	9 12	20 53
20	Mo	Margaret [Crowned, 1821]	4 32 8	9 58	9 11	23	9 53	20 42
21	Tu		4 33 8	10 32	10 22	17	10 37	20 30
22	We	Magdalen.	4 34 8	11 6	11 32	21	11 25	20 19
23	Th	Sun enters ♋	4 35 8	11 43	0 42	8	0 15	20 6
24	Fri		4 36 8		1 45	19	1 36	19 54
25	Sat	St. James.	4 37 8	0 22	2 56	11	2 54	19 41
26	D	6th Sunday after Trin. St. Anne.	4 38 8	1 5	3 57	16	4 16	19 27
27	Mo	Georgian ☿.	4 39 8	1 52	4 54	25	5 17	19 15
28	Tu		4 40 8	2 42	5 48	33	6 7	19 1
29	We	♃ stat.	4 41 8	3 36	6 34	21	6 49	18 47
30	Th		4 42 8	4 30	7 16	9	7 27	18 33
31	Fri	♀ ☽.	4 43 8	5 40	7 40	18	7 58	18 18

manage that some of his cows might always be fit for the yoke. And it is possible that working cows moderately would serve the purpose of exercise to the human species, and would thus strengthen the constitutions, and improve the breeds of the animals, by imparting vigour to the breeders.

To clear a house of Cock Roaches.—Into a common bowl put a gill or two of water made sweet with molasses. Set this at night on a place infested by these insects, and place splinters of wood leading from the floor or hearth to the edge of the bowl to serve as roads to ruin for the cock-roaches, and they will, in a few nights drown themselves all off to a bug, and become as scarce as mosquitoes in January, or snow drifts in dog days. It is said, likewise, that a little spirits of turpentine, applied with a feather to shelves or furniture where they resort, will cause them to leave the room.

Profitable Gardening.—We can state on undoubted authority, that one market gardener has realized from the produce of four pounds of the Early Dutch Turnip seed, 300 dols.—for the turnips sold at the Fulton market, New York, from the middle of June till the middle of July—when the heat began to spoil them, and he ploughed the remainder up. The genuine early Dutch turnip is small, white, peculiarly delicate, and comes very early for summer.

To the solemn depths of the forest shades
Thou art streaming on through their green arcades,
And the quivering leaves that have caught thy glow,
Like fire flies glance to the pools below.

First Quarter, 7th day, 5h 59m afternoon
Full Moon, 14th day, 6h. 12m. afternoon
Last Quarter, 21st day, 9h. 21m. morning
New Moon, 29. h day, 4h. 41m. morning

M D	W D	Feasts, Festivals, Weather, &c.	Sun		Moon		D pl	Full Sea	Sun's dec. N
			R.	S.	R.	S.			
1	Sat	Lammas day.	4 41	8	6 39	8 11	m	8 32	18° 3
2	D	7th Sun. after Trinity.	4 45	8	7 37	8 39	12	9 1	17 48
3	Mo	☽ apogee.	4 47	8	8 34	9 8	24	9 34	17 32
4	Tu		4 48	8	9 31	9 35	☾	10 7	17 16
5	We	<i>sultry and hot</i>	4 49	8	10 28	10 4	18	10 43	17 0
6	Th	Transfig. of our Lord	4 51	8	11 26	10 32	m	11 20	16 44
7	Fri	Name of JESUS.	4 52	8	0 24	11 6	12	11 47	16 27
8	Sat		4 53	8	1 23	11 43	24	0 9	16 10
9	D	8th Sun. after Trinity	4 54	8	2 23		♀	1 15	15 53
10	M	St. Lawrence	4 56	8	3 21	0 26	20	2 29	15 36
11	Tu	♁ ♃.	4 57	8	4 16	1 15	☾	3 58	15 18
12	We	K. George IV b. 1762.	5 59	8	5 9	2 12	18	5 8	15 0
13	Th		5 0	7	5 55	3 15	☾	6 4	14 42
14	Fri		5 1	7	6 39	4 25	17	6 52	14 24
15	Sat	☽ perigee.	5 2	7	7 20	5 37	☾	7 35	14 5
16	D	9th Sun. aft Trin. nity.	5 3	7	7 57	6 52	17	8 16	13 46
17	Mo		5 5	7	8 31	8 7	☾	8 58	13 27
18	Tu	♁ ♃.	5 6	7	9 10	9 20	17	9 37	13 8
19	We	<i>rain</i>	5 7	7	9 47	10 32	8	10 18	12 48
20	Th	♁ ♁ sup.	5 9	7	10 26	11 43	10	11 12	12 29
21	Fr	D. of Clarence born.	5 10	7	11 8	0 50	29	0 5	12 9
22	Sat		5 11	7	11 24	1 54	11	1 13	11 49
23	D	10th Sun. after Trin. ☉ enters ♍	5 13	7		2 54	26	2 29	11 28
24	M	St. Bartholomew	5 14	7	0 41	3 48	☾	3 30	11 8
25	Tu		5 15	7	1 36	4 36	22	5 0	10 47
26	We		5 17	7	2 31	5 19	☾	5 49	10 27
27	Th		5 18	7	3 39	5 45	15	6 30	10 6
28	Fri	St. Augustine	5 19	7	4 37	6 17	27	7 25	9 44
29	Sat	St. John Bap. beheaded	5 21	7	5 36	6 46	11	7 38	9 23
30	D	11th Sun. aft Trin. ☾ ☐ ☽ apogee	5 22	7	6 33	7 15	21	8 9	9 2
31	M	☽ ♀.	5 24	7	7 30	7 44	☾	8 37	8 40

For Fattening Swine.—Wash potatoes clean, boil and mash whole hot—mix in at the same time oats and pea meal. Put the mixture into a large tub, which must stand till it becomes sour but not putrid. Keep a quantity of this on hand, always fermenting and give it to your hogs as often as they will eat. It is said that pork may be fattened in this way and make a saving of one third of the food and time consumed in the usual mode.

Salt a cure for Epilepsy.—A decent looking woman, was observed to stagger to the pavement at the foot of the High street. Immediately afterwards she fell back—her eyes were shut—her arms extended—her mouth open—her it s pale—and to appearance she was fast stiffening into death. A woman approached with a handful of salt, and a gentleman ordered it to be handed to a police officer, that it might be put into the mouth of the sufferer. The salt had not lain half a minute on her lips till she licked it in with her tongue, and in a minute afterwards she opened her eyes, rose, and went away. The gentleman who ordered the salt to be applied, followed her a few yards, and inquired if she was subject to such fits. "O yes," she replied; "but I was never so soon cured before."—*Scotch paper.*

The first part of the year was spent in the
 study of the history of the country and the
 progress of the various branches of the
 sciences. The second part was devoted to
 the study of the natural history of the
 country and the progress of the various
 branches of the sciences. The third part
 was devoted to the study of the history of
 the country and the progress of the various
 branches of the sciences. The fourth part
 was devoted to the study of the history of
 the country and the progress of the various
 branches of the sciences. The fifth part
 was devoted to the study of the history of
 the country and the progress of the various
 branches of the sciences. The sixth part
 was devoted to the study of the history of
 the country and the progress of the various
 branches of the sciences. The seventh part
 was devoted to the study of the history of
 the country and the progress of the various
 branches of the sciences. The eighth part
 was devoted to the study of the history of
 the country and the progress of the various
 branches of the sciences. The ninth part
 was devoted to the study of the history of
 the country and the progress of the various
 branches of the sciences. The tenth part
 was devoted to the study of the history of
 the country and the progress of the various
 branches of the sciences.

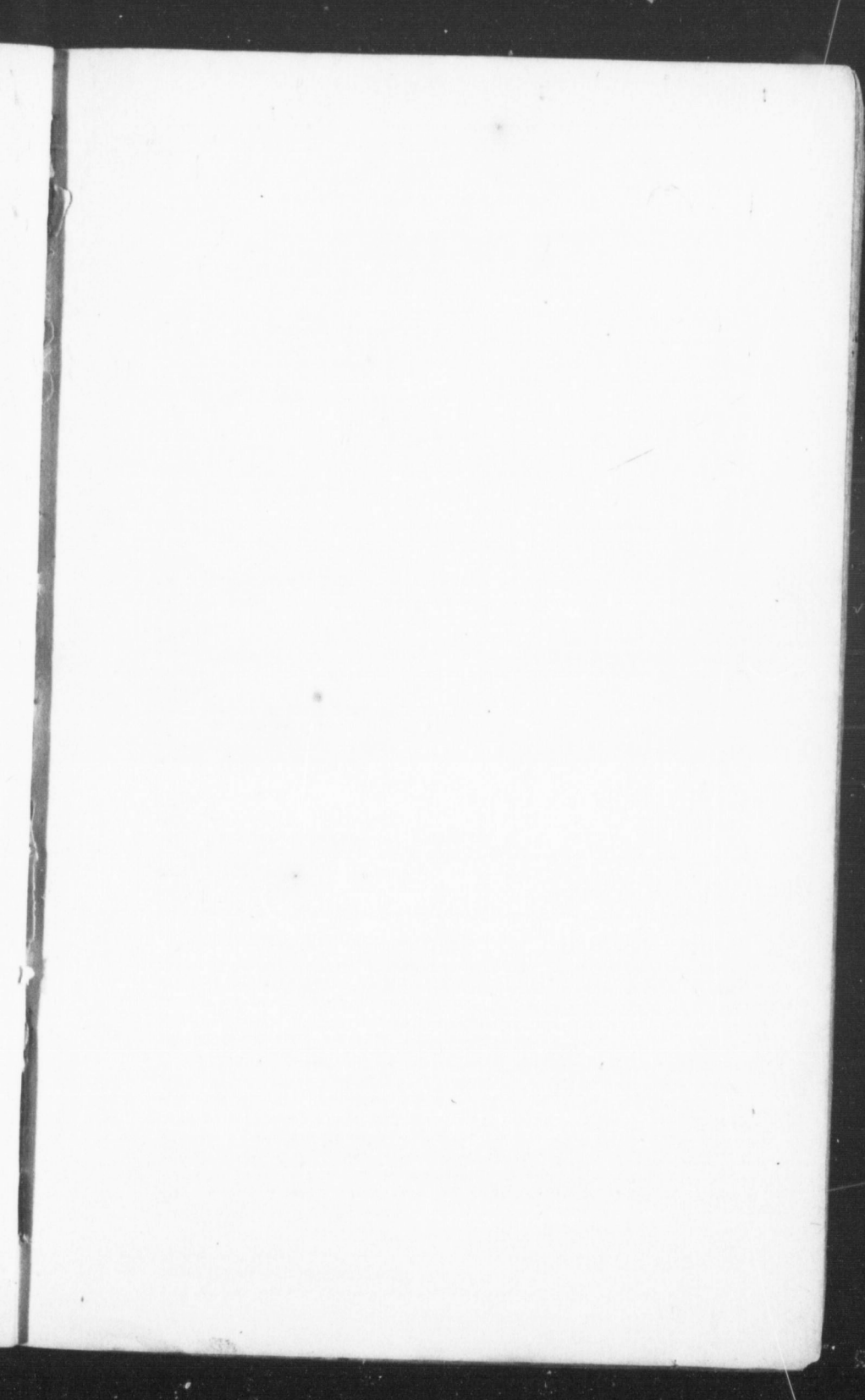

I look'd on the mountain—a vapour lay,
Folding their heights in dark array,
Then breaketh forth—and the mist became
A crown and a mantle of living flame.

First Quarter, 6th day, 7h. 46m. morning
Full Moon, 13th day, 2h. 15m morning
Last Quarter, 19th day, 7h. 52m. afternoon
New Moon, 27th day, 9h. 49m. afternoon

M	W	Reasts, Festivals, Weather, &c.	Sun	Moon	D	Full	Sun's
D	D		R. S.	R S.	p	Sea	decN
1	Tu	Venus sets 5h. 42m.	5 26 7	8 28	8 12 15	9 10	8 ⁰ 14
2	We	Giles.	5 27 7	9 25	8 41 26	9 43	7 52
3	Th	London burnt 1600 old stile.	5 29 7	10 23	9 13 0	10 18	7 30
4	Fri		6 30 7	11 20	9 48 20	10 55	7 8
5	Sa	<i>dog days end</i>	5 32 7	0 19	10 27 1	11 44	6 46
6	D	12th Sun. after Trinity.	5 34 7	1 15	11 13 16	0 15	6 23
7	Mo	Enochus.	5 35 7	2 10		29 0	46 6 1
8	Tu	Nat. of B. V. Mary.	5 37 7	3 2	0 4 7	2 7	5 38
9	We		5 38 7	3 56	1 4 20	3 38	5 16
10	Th	<i>cool mornings and evenings</i>	5 39 7	4 34	2 16 33	4 54	1 53
11	Fri	Georgian south 9h 2m	5 41 7	5 17	3 20 25	4 59	1 30
12	Sa		5 43 7	5 56	4 33 36	6 41	1 0
13	D	13th Sun. af. Trinity. ☽ Eclipse	5 44 7	6 34	5 48 26	7 26	3 44
14	Mo	Holycross ☽ perigee	5 46 7	7 12	6 51 4	8 43	2 1
15	Tu		5 47 7	7 49	8 18 26	8 45	2 58
16	We		5 49 7	8 30	9 33 8	9 27	2 35
17	Th	Lambert.	5 50 7	9 12	10 44 25	10 9	2 12
18	Fr		5 52 7	9 59	11 52 11	10 59	1 48
19	Sa		5 53 7	10 48	0 55 22	11 48	1 25
20	D	14th Sun. after Trinity.	5 55 7	11 41	1 52 35	0 57	1 2
21	Mo	St. Matthew.	5 57 7		2 43 18	2 12	0 38
22	Tu	Georgian south 8h 26m.	5 59 7	0 35	3 27 0	3 31	0 15
23	We	Sun enters ♋	6 0 6	1 31	4 7 12	4 31	south
24	Th	<i>blustering weather</i>	6 1 6	2 42	4 28 21	5 29	0 32
25	Fr		6 3 6	3 40	4 58 0	6 11	0 55
26	Sa	St Cyprian. ☽ apogee.	6 5 6	4 37	5 27 18	6 46	1 19
27	D	15th Sun. after Trin. Sun Eclipsed	6 6 6	5 35	5 55 3	7 21	1 42
28	Mo		6 7 6	6 33	6 23 12	7 49	2 6
29	Tu	St Micheal. Qu. of Wirt. h.	6 9 6	7 29	6 53 23	8 21	2 29
30	We	St Jerome	6 11 6	8 27	7 23 0	8 52	2 52

Paper Making.—It is stated in a late London paper that a great improvement in the art of paper making has been invented, and is about being adopted in most of the large manufactories in great Britain. It is a powerful drying steam-machine, containing four large cylinders, through which a *web*, in the fullest sense of the term, passes, and obtains by the pressure a surface smooth and even in every part, and is cut to any size.

Cure for Wens.—The following extraordinary fact has lately come to our knowledge:—A planter in the vicinity of Raleigh N. C. had been for some time afflicted with a wen on his neck, which grew so large as to be very inconvenient and distressing. After trying a number of remedies, he was advised by one of his neighbours to wash it two or three times a day with strong salt water, (water in which salt had been dissolved.) He did so, and to his great relief and comfort, the wen gradually decreased in size, and finally disappeared. Let those who are similarly afflicted, "go and do likewise"—*Raleigh Register.*

Method of preserving Cheese from Worms and Mites.—Grains of whole pepper, put into a vessel in which cheese is kept, will drive away the abovementioned insects.

Probably pods of red pepper would answer the same purpose.

I looked on the Peasant's lowly cot ;
 Something of sadness had wrapped the spot ;
 But a gleam of thee on its casement's fell,
 And it laugh'd into beauty at that bright spell.

First Quarter, 5th day, 7h. 35m. afternoon

Full Moon, 12th day, 11h. 15m. morning

Last Quarter, 19th day, 10h. 16m. morning

New Moon, 27th day, 3h. 30m. afternoon

M ^y	W ^d	D ^y	Fasts, Festivals, Weather, &c.	Sun		Moon		D ^y	Full Sea	Sun ^s dec 8
				R.	S.	R.	S.			
1	Tu		Remigius	6 12 0	9 21	7 5	17	9 27	3 11	
2	Fri		<i>clear and pleasant</i>	6 14 6	10 22	8 31	17	10 2	5 34	
3	Sat			6 15 0	11 18	9 18	12	10 45	3 58	
4	D			16th Sunday after Trinity.	6 17 6	0 12	10 6	25	11 30	4 21
5	Mo		♄ gr Elong.	6 18 6	1 4	11 2	25	12 0	4 44	
6	Tu		Faith	6 20 6	1 52		21	0 30	5 7	
7	We			6 21 6	2 34	0 2	22	1 52	5 30	
8	Th			6 23 6	3 17	1 10	19	3 12	5 53	
9	Fri		St Denys.	6 24 6	3 55	2 19	18	4 41	6 16	
10	Sat			6 26 6	4 33	3 31	19	5 37	6 39	
11	D		17th Sun. after Trin. ♃ perigee	6 27 6	5 32	4 45	19	6 27	7 1	
12	Mo		♄ stat.	6 29 6	5 49	5 38	19	7 12	7 24	
13	Tu		Trns. of K. Ed. Con.	6 30 6	6 28	7 15	18	7 53	7 47	
14	We		<i>expect a storm</i>	6 32 6	7 10	8 30	19	8 53	8 9	
15	Th			6 33 6	7 57	9 42	11	9 14	8 31	
16	Fri			6 35 6	8 47	10 49	17	9 59	8 53	
17	Sat		Ethelreda ♄ stat.	6 36 6	9 40	11 49	22	10 42	9 16	
18	D		18th Sun. after Trin. St. Luke.	6 38 6	10 35	0 44	14	11 36	9 37	
19	Mo			6 40 6	11 32	1 31	27	0 27	9 59	
20	Tu			6 42 6		2 12	20	1 42	10 21	
21	We		<i>windy and rain</i>	6 43 6	0 30	2 48	21	2 54	10 42	
22	Th			6 45 6	1 27	3 21	11	4 41	4	
23	Fri		Sun enters ♃. ♃ A ₁ ogee	6 46 6	2 24	3 50	15	5 11	25	
24	Sat			6 48 6	3 36	4 42	7	5 44	11 46	
25	D		19th Sunday after Trin. Crispin	6 49 6	4 33	4 31	2	6 22	12 7	
26	Mo			6 50 6	5 30	5 0	20	6 56	12 27	
27	Tu			6 52 6	6 28	5 38	17	7 30	12 48	
28	We		St Simon and St Jude. ♄. ♄ Inf.	6 53 6	7 25	6 31	14	8 2	13 8	
29	Th			6 55 6	8 22	6 40	27	8 55	13 28	
30	Fri		<i>pleasant weather ends</i>	6 56 6	9 20	7 20	1	9 10	13 48	
31	Sat			<i>the month</i>	6 57 6	10 14	8 12	2	9 44	14 8

Cure for the Bilious Cholic, and the Dysentery.—Dissolve in keen vinegar as much common table Salt, as will, when put into an open bottle, ferment and work itself clear.—The bottle should be nearly full, that it may discharge the foam; this done, bottle it for use; let the person affected, take a large spoonful of the vinegar in about a gill of boiling water, or as hot as he can drink it, until he finds relief.—It will effectually remove the cause, (says the recipe,) although the patient may be so far relaxed and exhausted as to die with weakness. The same remedy is said to be excellent in the common choke.

Let every farmer divide his pasture ground as he pleases. Let the fence be as strong as an external fence. But, if possible, let all his arable ground, though it be a hundred acres, be in one lot. Then his plough runs clear, in a long furrow.—His tillage is divided only by the different species of grain and vegetables he cultivates. There are no fences; in consequence no inconvenient and worthless headland; no apology for thistles and nettles. The scene is beautiful to the eye. The whole has the appearance of a garden; and begets the farmer a sort of horticultural neatness.

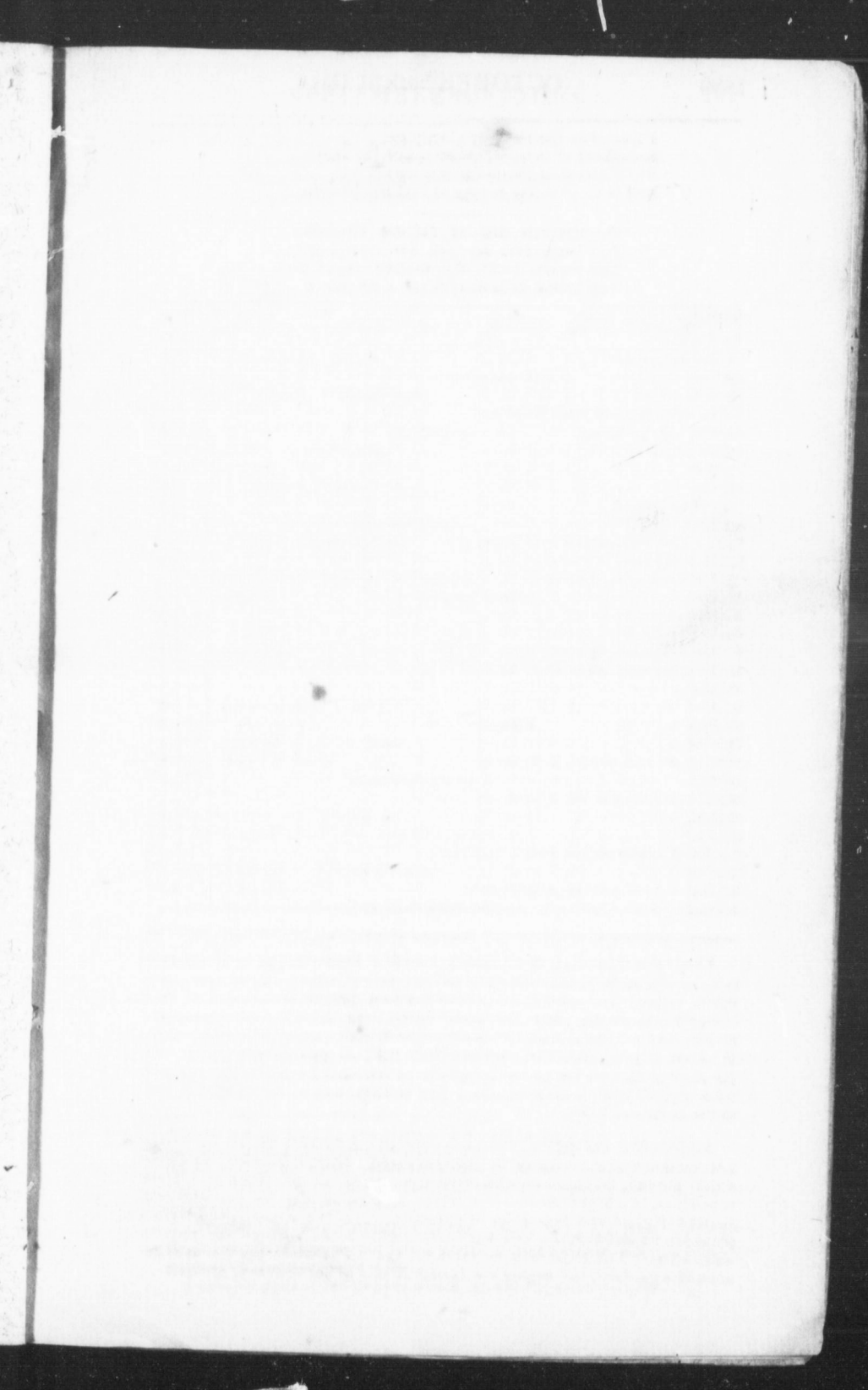

Leading Jacobite Clan



in
1688, 1715, 1746





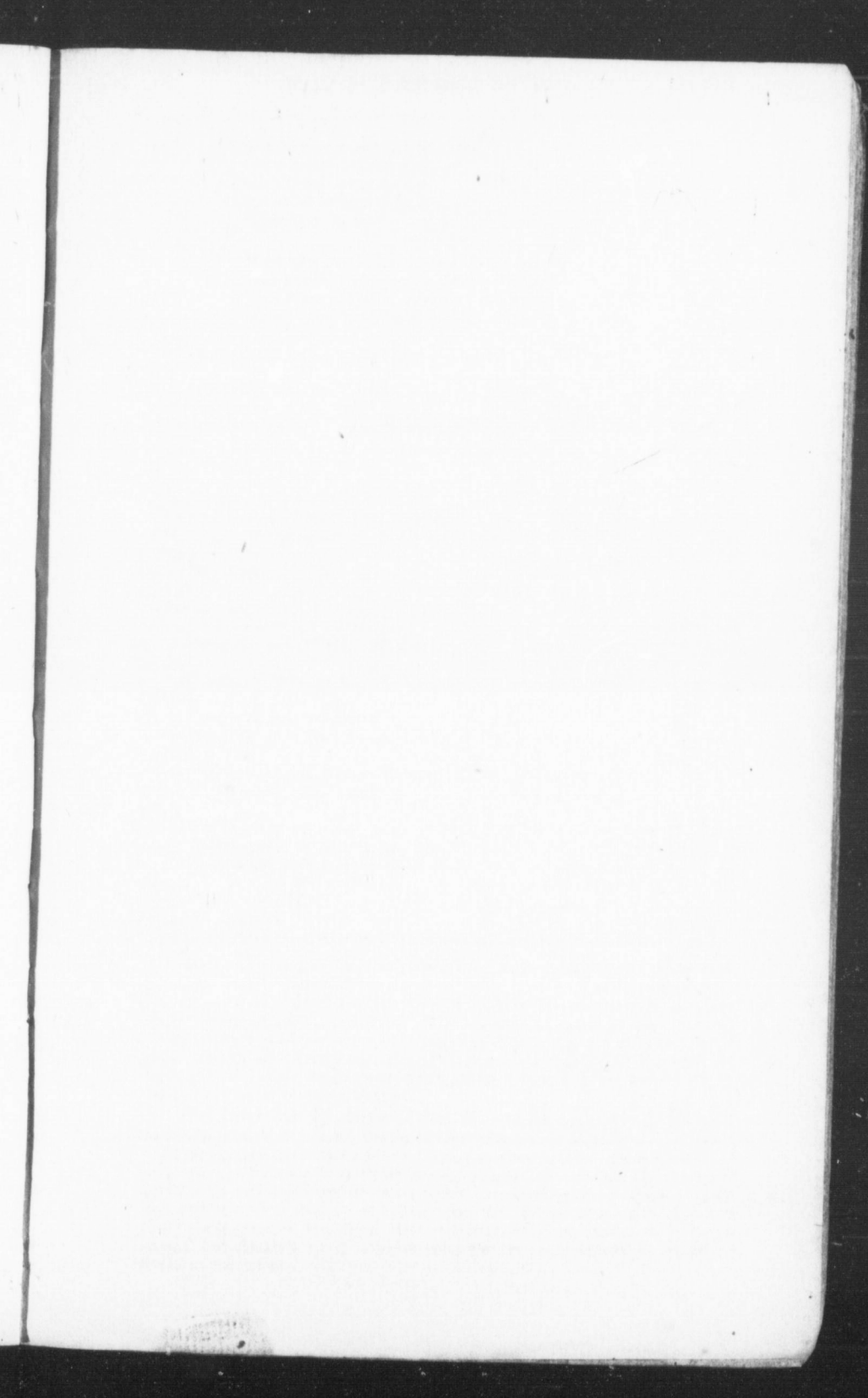

Those few pale autumn flowers,
How beautiful they are;
Than all that went before,
Than all the summer store,
How level far!

First Quarter, 4th day, 5h. 37m. morning
Full Moon, 10th day, 9h. 32m. afternoon
Last Quarter, 18th day, 4h. 37m. morning
New Moon, 26th day, 8h. 18m. morning

M D	W D	Feasts, Festivals, Weather, &c.	Sun		Moon		D pl	Full Sea	Sun's Dec. S
			R.	S.	R.	S.			
1	D	20th Sun. aft Trin. Ascant.	0 59	6 11	5 9	1 15	10	30	14 31
2	Mo	All Souls	7 0	8 11	5 1	9 58	16	11	17 14 50
3	Tu	Prs. Sophia b. <i>pleasant weather</i>	7 2	5 0	3 7	11 3	22	11	44 15 9
4	We	☽ perigee	7 3	5 1	1 17		15	0	17 15 72
5	Th	Powder Plot, 1605.	7 4	5 1	5 5	0 9	29	1	30 15 46
6	Fri	Leonard.	7 6	5 2	3 1	1 17	2	2	51 16 4
7	Sat	Venus sets 6h 57m.	7 7	5 3	6 2	2 29	27	4	15 16 22
8	D	21st Sun. aft Trin. Prs. Aug. So-	7 8	5 3	4 3	3 40	5	5	17 16 39
9	Mo	phia born. ☽ Perigee	7 9	5 4	1 9	4 53	27	5	50 16 56
10	Tu	☽ ☐.	7 10	5 5	1 6	7 8	6	3	15 17 13
11	We	St. Martin	7 11	5 5	4 5	7 19	27	7	37 17 30
12	Th		7 12	5 6	3 5	8 29	11	8	17 17 46
13	Fri	Britius	7 13	5 7	2 7	9 35	25	9	1 18 2
14	Sat	☽ gr Elong.	7 15	5 8	2 5	10 33	23	9	40 18 18
15	D	22nd Sun. after Trin. Machutus.	7 16	5 9	2 11	11 23	22	10	20 18 34
16	Mo		7 17	5 10	1 9	0 9	11	11	12 18 49
17	Tu	Hugh. Bp. of Lincoln. ☽ Apogee	7 19	5 11	1 7	0 47	17	11	54 19 4
18	We		7 20	5 1	1 21	29	0	56 19 18	
19	Th	Georgian south 6h 35m.	7 21	5 0	1 4	1 5	11	1	48 19 32
20	Fri	Edm. K. and Martyr. ☽ Apogee	7 22	5 1	1 11	2 15	23	3	3 19 46
21	Sat		7 23	5 2	8 2	4 46	4	12	19 59
22	D	23d Sun. after Trinity. Cecilia.	7 24	5 3	5 3	1 17	5	3	20 12
23	Mo	St. Clement. Sun enters ♄	7 25	5 4	3 3	4 29	6	4	26 25
24	Tu		7 26	5 5	1 5	3 51	16	6	25 37
25	We	Cath.	7 28	5 6	1 4	3 23	7	3	20 49
26	Th	Sirius south 2h. 50m. a. m.	7 29	5 7	1 5	1 1	1	7	29 21 0
27	Fri	Saturn south 5h 10m. a. m.	7 30	5 8	6 5	5 15	15	8	15 21 11
28	Sat		7 31	5 8	5 9	6 51	25	8	52 21 22
29	D	Advent Sunday	7 32	5 9	4 8	7 4	15	9	31 21 32
30	Mo	St Andrew.	7 33	5 10	3 1	8 51	28	10	13 21 42

Under Waistcoat recommended by Dr. Unwin, of Bedford Row.—As winter approaches, the best material for an under waistcoat is wash leather, especially to those individuals who perspire freely, and are subject to rheumatic complaints. The Doctor has known persons entirely freed by the use of this material, from their former visitations of rheumatic pains; and to have become much more warm and comfortable through the winter, without any additional clothing, than they had been before under the use of a cumbersome great coat.

Preservation of Shoe Leather.—The following Recipe has been successfully used, during several seasons, by a sporting gentleman resident in the Fens: half a pint of drying oil (boiled linseed); one ounce of bees wax; one ounce of spirit of turpentine; half an ounce of Burgundy pitch. To be melted together over a slow fire, in an earthen vessel. If new boots be saturated with the above composition, and left to hang in a warm place for a week or ten days, they will not only be rendered soft and pliant, but almost entirely impervious to wet, and will seldom be found to crack at the sides.

Let winter come with chilling look,
 And strip the summer bower;
 He cannot rob me of my book,
 Or philosophic hour;
 Yes, let him come with aspect chill,
 The leaves strip from the tree,
 There's three that can be happy still,
 My wife—my cat—and me.

First Quarter, 3d day, 2h. 19m. afternoon
 Full moon 10^h day, 9h. 24m. morning
 Last Quarter, 18^h day, 1h. 50m. morning
 New Moon, 25^h day, 11h. 22m. afternoon

M	W	Feasts, Festivals, Weather, &c.	Sun	Moon	D	Full	Sun's
D	D		R. S.	R. S.	pl	Sea	dec S
1	Tu		7 34 5	11 12	9 56	11	121 ⁰ 2
2	We		7 35 5	11 50	10 54	20	11 48 22 1
3	Th	Venus sets 7h 44m.	7 35 5	0 25	∞	0	19 22 0
4	Fri		7 36 5	0 59	0 11	24	0 55 22 18
5	Sat		7 36 5	1 32	1 21	∞	2 10 22 25
6	D	2d Sunday in Advent. Nicholas.	7 37 5	2 7	2 30	22	3 33 22 33
7	Mo	[D perigee	7 37 5	2 45	3 41	8	4 47 22 39
8	Tu	Concep. of B. V. Mary.	7 38 5	3 25	4 51	21	5 42 22 46
9	We		7 38 5	4 19	6 11	11	6 31 22 52
10	Th	Venus sets 7h. 57m.	7 39 5	5 2	7 6	19	7 15 22 57
11	Fri		7 39 5	5 57	8 8	28	7 55 23 2
12	Sat	cold and snow	7 40 5	6 55	9 3	17	8 34 23 7
13	D	3d Sunday in Advent. Lucy.	7 40 5	7 54	9 51	Ω	9 13 23 11
14	Mo		7 41 5	8 54	10 34	13	9 52 23 15
15	Tu		7 41 5	9 52	11 8	25	10 28 23 18
16	We	Sirius south 1h 3m. A. M.	7 41 5	10 51	11 46	∞	11 13 23 21
17	Th		7 41 5	11 47	0 9	19	11 54 23 23
18	Fri	♃ ♂ D A, ogre	7 42 5	0 41	0 37	∞	0 44 23 25
19	Sat	clear and pleasant	7 42 5	1 41	1 41	25	1 44 23 26
20	D	4th Sunday in Advent.	7 42 5	1 41	1 31	25	2 51 23 27
21	Mo	St Thomas. Sun enters ♉.	7 42 5	2 38	2 0	∞	3 59 23 27
22	Tu		7 42 5	3 37	2 31	19	4 58 23 27
23	We	Aldebaran south 10h 20m.	7 42 5	4 36	3 6	∞	5 45 23 27
24	Th	♃ ♂ sup.	7 42 5	5 43	3 39	11	6 29 23 26
25	Fri	Christmas Day.	7 42 5	6 37	4 29	27	7 11 23 24
26	Sat	at St. Stephen. ♀ gr. Elong	7 42 5	7 29	5 25	∞	7 48 23 22
27	D	1st Sun. alt Chur. S. John.	7 42 5	8 17	6 27	25	8 29 23 20
28	Mo	Immaculata.	7 41 5	8 59	7 35	∞	9 7 23 17
29	Tu	cold weather ends the	7 41 5	9 38	8 42	22	9 48 23 14
30	We	month	7 41 5	10 15	9 51	∞	10 31 23 10
31	Th	Silvester.	7 41 5	10 49	11 1	21	11 19 23 6

Pearl Barley as a substitute for Rice.—It is equally advantageous to the public to learn the use of a known substance as the discovery of a new one. I am sure the application of barley to another branch of domestic cookery will not be disregarded by some of your readers. I can assure them that they will find it an excellent substitute for rice. It has been long used in this country in broth; and when boiled with milk, sometimes called Scotch rice; but by far the best way of using it is by pounding it in a mortar. In this form it fairly rivals mannacrop, tapioca or ground rice, and can be easily procured at one twelfth of the price of the first, and one third of the price of the last substance. It was resorted to as a change of food for my children's breakfast; and the great similarity to mannacrop induced us to try it in a pudding for them, and I can assure you, I think it one of the best of the kind—same management as with either of the others, milk, eggs, &c. &c. What we call pearl barley is the kind used; but I dare say, any of the kinds would answer.—*W M Argylshire.*

[The text on this page is extremely faint and illegible. It appears to be a list or a series of entries, possibly related to a study or report.]

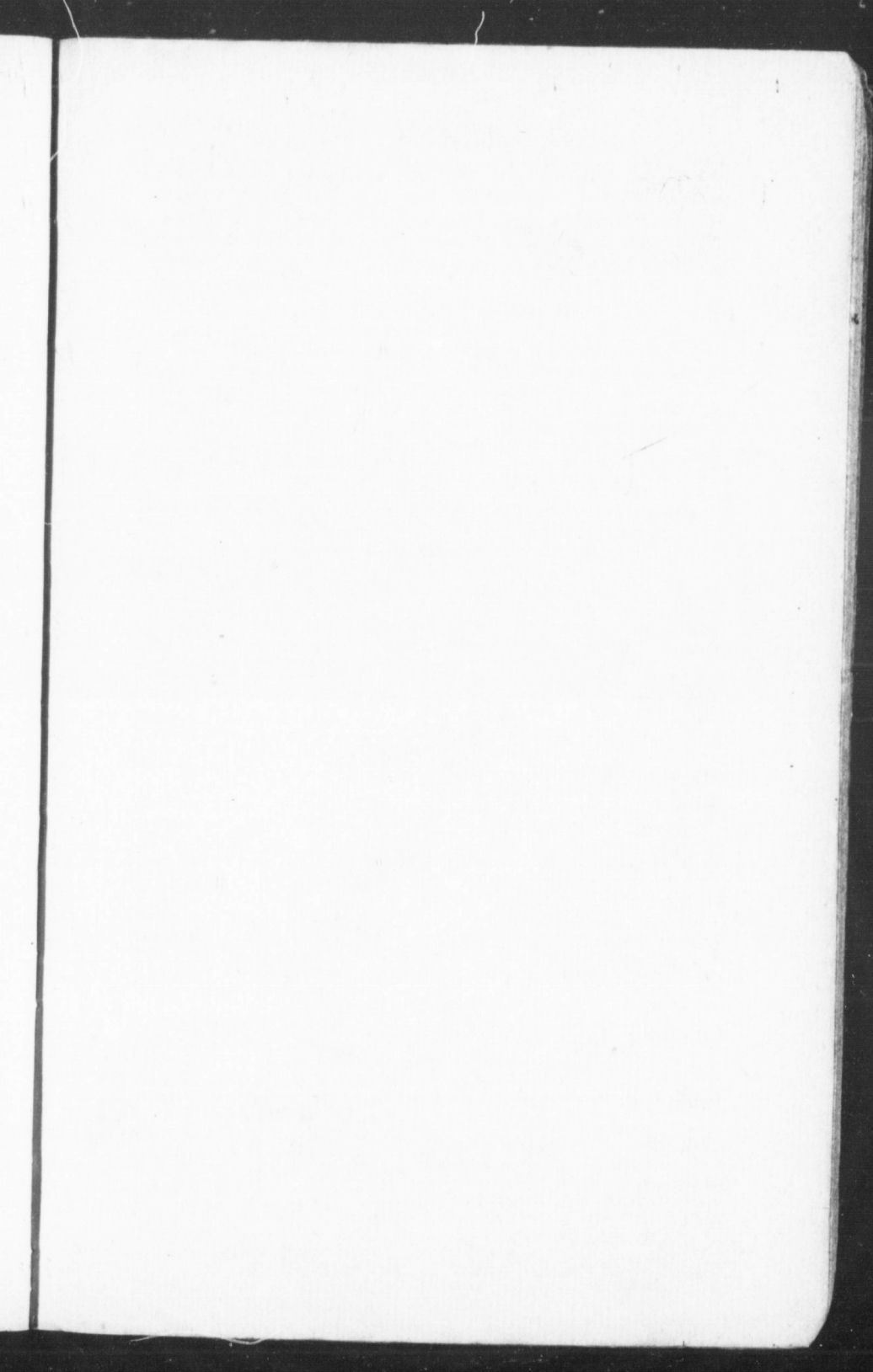

Province of Nova-Scotia.

His Excellency Lieutenant General SIR PEREGRINE MAITLAND, K. C. B. Lieut. Governor and Commander in Chief, in and over the Province of Nova-Scotia and its Dependencies, Chancellor and Vice Admiral of the same, and Commander of the Forces in Nova-Scotia, New-Brunswick, Cape Breton, Prince Edward Island, &c. &c.

PROVINCIAL PARLIAMENT.

HIS MAJESTY'S COUNCIL.

Hon. SAMPSON SALTER BLOWERS, President.

The Rt. Rev. J Inglis, D. D. Ld. Bp. N.S.
Hon. Sampson Salter Blowers.
Michael Wallace.
Richard John Uniacke.
Charles Morris.
Thomas Nicholson Jeffery.
Brenton Hallibarton.
James Stewart.

Hon. Robert Newton Binney.
Enos Collins.
Simon Bradstreet Robie.
Charles Ramsay Prescott.
Sir Rupert Denis George, Bt.
Clerk of Council.
Wm. Hill, Esq. Dy-Clerk.

HOUSE OF ASSEMBLY.

SAMUEL G. W. ARCHIBALD, Esquire, Speaker.

County of Halifax: Samuel George William Archibald, William Lawson, George Smith, and Lawrence Hartshorne, Esqrs.
Town of Halifax: Charles R Fairbanks and Beamish Murdoch, Esqrs
Truro: Charles D. Archibald, Esq.
Onslow: John Crow, Esq.
Londonderry: John Weir, Esq.
County of Annapolis: Thomas Chandler Halliburton, and William Henry Roach, Esqrs.
Annapolis: James R. Lovett, Esq
Granville: Timothy Ruggles, Esq
Digby: John E'kenah Morton, Esq.
County of Hants: Benjamin Dewolf, and Richard Smith, Esqrs
Windsor: David Dill, Esq
Newport: Shubael Dimock, Esq
Falmouth, W. Henry Shey, Esq
King's County: William Allen Chipman, and Samuel Bishop Esqrs
Horton: John Harris, Jun. Esq.

Cornwallis: John Mouton, Esq
County of Lunenburg: Lot Church, and William Rudolf, Esqrs
Lunenburg: John Heckman, Esq
Queen's County: Joseph Freeman, and John Bars, Esqrs.
Liverpool: James R Dewolf, Esq
County of Shelburne: John M'Kinnon, and Esqrs
Shelburne: John Alexander Barry, Esq
Yarmouth: Samuel Shelsen Pool, Esq
Barrington: John Homer, Esq
County of Cumberland: Alexander Stewart, and Joseph Oxley, Esqrs
Amherst: James Shannon Morse, Esq
County of Sydney: John Young, and Thomas Dickson, Esq.
County of Cape Breton: Richard John Uniacke, and Lawrence Kavanaugh, Esqrs.

OFFICERS OF

Rev. Mr. Uniacke, Chaplain
J W Whidden, Esq. Clerk
J F Gray, Esq. Assist. do
Mr Thomas Boyd, Serj. at arms

THE HOUSE.

Mr M Forrester, keeper of the gallery
J Gibbs, { Messenger and Doorkeeper

Sir R D George, Sec. of the Province
Hon. C Morris, Chief Sur. of Lands.
Hon. M Wallace, Treasurer.
Hon H N Binney, collector of impost and excise.

Supreme Court, Court of Assize and General Goal Delivery.

Chief Justice, Hon S S Blowers,

Peine Judges { Hon B Halliburton, J Stewart, L M Wilkins, Esq.

Court of Chancery.
His Excellency Sir Peregrine Maitland, K. C. B. Chancellor.
Hon S B Robie, Master of the Rolls
Hon Breton Halliburton, James Stewart, P Wiswall, and J O Marshall, Esqrs. masters in Chancery.
H. H. Cogswell, Esq. Registrar.
Counsel and Solicitors--The Barristers and Attornies of the Supreme Court.

Associate Judge, P Wiswall, Esq.
 Atty Gen. Hon. R J Uniacke,
 Solicitor Gen. S G W Archibald. LLD
 R J Uniacke } King's Council.
 Wm. Hill. }
 C R Fairbanks }
 Clk. of the Crown } Wm. Thompson,
 and Proth'y } Esq ab-ente.
 Deputy J W Nutting, Esq

Court of Escheats and Forfeitures.
 Hon M Wallace, Commissioner.
 Sir R D George. Ba r. Registrar.

Court of Marriage and Divorce.
 His Majesty's Council.

Court of Error.

His Majesty's Council.

Court of Vice Admiralty.

Hon S S Blowers, Judge
 Hon. R J Uniacke, Adv Gen.
 Hon. S B Robie, Sol Gen
 S Hood, Esq. Registrar
 J S Treman, Dep Registrar
 James Putnam, Esq. Marshal
 Stephen W Deblois, Esq Dep Mar
 Mr John Fielding, Crier

Justices of the Court for the Probate
 of Wills.

Hon C Morris, Surrogate Gen
 Annapolis, T C Haliburton, Esq
 County of Hants, L M Wilkins, Esq
 Shelburne, C Campbell, Esq
 Cumberland, Alexander Stewart Esq
 Lunenburg, J Pernette, Esq
 Yarmouth, S S Poole, Esq
 King's Co. W Campbell, Esq
 Queen's Co. J Newton, Esq.
 Dis. of Colchester, S G W Archibald,
 Esquire.

Picton, G. Smith, Esq.

Justices of the Court of Police in
 Halifax: John Liddell, M Richardson
 and Henry Yeomans, Esqrs.—James
 & Clarke, clerk.

Commissioners for taking special bail
 in the Country, on Actions depend-
 ing in the Supreme Court.

Annapolis, Eben Cutler
 King's co. S Dennison, Sam I Allison
 Windsor, Patrick Wright & H Jenkins
 Shelburne, Robt Bingay
 Cumberland, C Barker, T Roach, S H
 Morke and D M Farnane
 Lunenburg, F J Rudolf
 Colchester, J Fulton & Geo Dill
 Queen's Co. Jas Rogers
 Sydney, Alex M'Donald & W Taylor
 Picton, Jas Skinner & H Denoon

Commissioners of the streets, &c for
 the town of Halifax: James Foreman,
 John Albro, Michael Tobin, Frederick
 Major, and Samuel Couard, Esqrs.

Coroner for Township of Halifax,
 James F Gray, Esq

Sheriffs throughout the Province
 County Halifax, J. J. Sawyer, Esq.
 Dep. sheriff dis. Colchester, I Allison
 do Picton, J W Harris
 Annapolis, Ed H Cutler
 Cumberland, Joshua Chandler
 Kings co. Geo Chipman
 Hants, Ter-nce Cochrane,
 Shelburne, John Bingay
 Queens co. B Knorr
 Lunenburg, Henry Kaulback
 Sydney, Kenneth M'Donald
 Cape Breton, C R Ward

Commissioners Court at Halifax
 sits every 1st Monday in the month.
 Term does not continue more than
 two days. James Foreman, Jas. Tob-
 in, Richd. Tremain, J Liddell and
 D S Clarke, Esqrs. commissioners.

Sittings of the Supreme Court.

At Halifax, the 2d Tuesday of Jan-
 uary, 1st Tuesday of April, 2d Tues-
 day of July, and the 2d Tuesday of
 October.

At Picton, on the last Tuesday of
 May, and 3d Tuesday of Sept.

At Truro, on the 1st Tuesday of
 June, and 4th Tuesday of Sept.

At River Philip, (Cumberland) on
 the 2d Tuesday of June.

At Lunenburg, on the last Tuesday
 of June.

At Liverpool, on the 1st Tuesday
 of July.

At Shelburne, on the 2d Tuesday of
 July.

At Windsor, on the last Tuesday of
 May, and 4th Tuesday of Sept.

At Horton, on the 1st Tuesday of
 June, and 3d Tuesday of Sept.

At Annapolis, on the 2d Tuesday
 of June, and 2d Tuesday of Sept.

At Dorchester, on the 2d Tuesday
 of Sept.

At Arichat, on the 1st Tuesday of
 Sept.

At Sydney, Cape Breton, on the
 last Tuesday of Aug.

Inferior Court of Common Pleas.

W H O Haliburton, Esq First Jus-
 tice of the middle division of the
 Province.

Thos. Ritchie, Esq First Justice of
 the western division.

J I Chipman, Esq First Justice of
 the eastern division.

JUSTICES.

County of Halifax: Hon Michael
 Wallace, Jas Foreman, J Howe, Esqrs
 Co. of Annapolis: Josiah Jones, K.

Morton, Rev. John Milledge, C. U. Jones, and F W Bonnell, Esqrs

County of Lunenburg : J Perrette, Garret Miller and Edward James, Esqrs

King's County : John Chipman, Elisha Dewolf, Wm Campbell, W A Chipman and J D Harris, Esquires.

Queen's co. : Joshua Newton, Pat. Doran, Jos. Freeman, and Suow Parker, Esqrs.

Co. Cumberland : C. Baker, Henry Purdy, T Roach, R M'Gwen Dickey and Danl M'Farlane, Esqrs.

Co. of Shelburne : G. White, T. Crowell, J. V. Buskirk, and E. Crowell, Esqrs.

Dist. of Yarmouth : S S Poole, J Lent, J N Bond, B Detrimont, and H G Farish, Esqrs.

Dist. of Colchester : John Fulton, Jas Archibald, J M'Curdy and Robt Dickson, Esqrs.

Pictou : Hugh Denoon, AM'Donald, G Smith, Robt Lowden, and Andrew M'Carra, Esqrs.

Co. of Haunts : R Cunningham, Wm O'Brien, Esqrs. Rev W Cochrane, W H Shev and John Elder, Esqs

Co. of Sydney : Thomas Cutler, J Marshall, John Cunningham, and Benj Ogden, Esqrs

Co of Cape Breton, Jno G Marshall, Esquire Chief Justice ; Thos. Crawley, Lawrence Kavanagh, John Leaver, Clement Hubert, Fred. B. Tupper, J. B. Giles, and W. M'Keen, Esqrs.

Thomas Crawley, Judge Probate, and Sur Genl.

Inferior Court of Common Pleas.

At Halifax, on the 2d Tuesday of March, June, Sept. and Dec.

At Annapolis, on the 3d Tuesday April, and the 1st Tuesday of Nov.

At Digby, in the Town Plot of Digby on the 1st Tuesday of July, and 3d Tuesday of Dec.

At Lunenburg, on the 2d Tuesday of April, and the 2d Tuesday of Oct.

At Horton, on the 1st Tuesday of May, and the 2d Tuesday of Oct.

At Liverpool, on the 4th Tuesday of April, and 4th Tuesday of Oct.

At Tusket Village, on the 1st Tuesday of May. Yarmouth, 4th Tuesday of Sept.

At Amherst, on the last Tuesday of June, and 1st Tuesday of Jan.

At Shelburne, on the 2d Tuesday of May and 2d Tuesday of Sept.

District of Colchester, held at Truro, 2d Tuesday of July, and 3d Tuesday of Jan.

At Windsor, on the 1st Tuesday of January, and the first Tuesday of July

At Guysborough, in the County of Sydney, the 4th Tuesday of March.

and third Tuesday of November.

At Dorchester, in the county of Sydney, on the 2d Tuesday of March, and 1st Tuesday of Nov.

At Sydney, Cape Breton, on the 1st Tuesday of April

At Arichat, on the 2d Tuesday of March and 2d Tuesday of Nov.

Sessions of the Peace.

At Halifax, on the first Tuesday of March, 1st do of June, 1st do of sept and 1st do of Dec.

Lunenburg : 2d Tuesday of April, and 2d do of Oct.

Horton : 3d Tuesday in May and 2d do Nov.

Liverpool : 4th Tuesday of April and 4th do of Oct.

Barrington : 1st Tuesday of Nov.

Tusket Village : 1st Tuesday of May. Yarmouth, 4th Tuesday of Sept

Amherst : on the last Tues. of April. last Tuesday of June, and 1st Tuesday of Jan.

Dist. of Colchester, held at Truro, the 2d Tuesday of July, and third Tuesday Jan.

Pictou : 1st Tuesday Feb. 4th do. July.

Shelburne : the 2d Tuesday in May, and 2nd do. Sept.

Windsor : 1st Tuesday of April, and 1st do. of Oct.

Guysboro' co. of Sydney : 4th Tuesday of March, and 3d of Nov.

Dorchester : 1st Tuesday of Feb. and 4th Tuesday of July.

Commissioners of the Revenue.

Hon Michael Wallace, Hon Enos Collins, Hon Simon B Robie, William Lawson, Rich. J Uniacke, jun. and L Hartshorne, Esq.

Officers of the Provincial Revenue.

Hon H N Binney, collector

Mr A Richardson, gauger and weigher

Messrs James Barret, Robt Hodges, Mr Geo Sherlock, revenue waiters and shipping officers

Officers of His Majesty's Customs.

Hon Thomas N. Jeffery, collector

John Wallace, Esq. comptroller

Mr James Purvis, and D H Watson waiters and searchers.

Joseph Dean, Warehouse keeper and R Dimmett, Locker.

Mr Edw Duckett, surveying officer of shipping — F W Acheson, and Thos Holder, tide surveyors

R B Young, Errol Boyd, Alex Hays
T Connel, and 3 other tide-men
James Walland W Hays, boatmen

Preventive Officers & sub-Collectors
at Out Bays

Joshua Newton, Liverpool
A V S Forbes, Yarmouth
J V Buskirk, Shelburne
A Robertson, acting Douglas
Hugh Denoon, Pictou
P Wright, Windsor
A S Bruce, Lunenburg
Henry Goldsmith, Annapolis,
D Whidden, Cornwallis and Horton
M Gordon, Cumberland
John McKinnon, Argyle
Elkenuah Morton, Digby
Samuel Campbell, New Edinburgh
Parrsborough

Jos Homer, Barrington
Duncan M'Coll, Manchester.

Collectors Impost and Excise Duties

Hon H N Binney, Halifax
Joshua Newton, Esq Liverpool
T Godfrey, Lunenburg
Chas E Leonard, Sydney, C B
Jas Turnbull, Arichat

Robt Dickson, Côlechester
H G Farish, Yarmouth
J V Buskirk, Shelburne
Wm Bowes, Windsor,
D Whidden, King's County
Duncan McColl, Guysborough
Hugh Denoon, Pictou
Thomas Chapman, Cumberland
Annapolis, Henry Goldsmith
Digby, E. Morton
Sissiboo, S. Campbell
Argyle, John M'Kinnon

Collectors of Light Duty.

Edw Ducket, Esq Halifax, Joshua
Newton, Esq Liverpool, J N Bond,
Yarmouth, C E Leonard, Sydney, C B
James Turnbull, Arichat, Angus
Grant, Gut of Canso, Duncan McColl,
Guysborough, Colin Campbell, Shel-
burne, Will Corbett, Pictou, E.
Morton, Digby, H Goldsmith, Anna-
polis, S Campbell, Sissiboo.

Commissioners for Light Houses.

Sam. Cunard, Esq. Captain Maynard
and John Douglas, Esquire, residing at
Halifax

Barristers, Solicitors and Attornies of the Supreme Court
of Nova-Scotia.

Halifax, Henry H Cogswell; David
S Clarke; * Richard J Uniacke, jun.
James W. Nutting; * William Hill;
Charles R Fairbanks; James W
Johnston; William Q Sawers; James
Cochrane; * William B Bliss; N W
White; Beamish Mifflodch; Edward
A Crawley; * Charles Twining; Alex.
Primrose; James Scott Tremain;
Chas Dixon Archibald; John James
Sawyer; * James F Gray; James
Stewart Clark, William Young, Went-
worth Fleigher, Hugh Hartsborne,
Edward H Harrington, * Esqs.

Attornies—Lawrence O C Doyle;
John C Halliburton; William Bow-
man; William H Keating.

Windsor, H A Emerson, L M
Wilkins, Esqs.

Newport, Dunbar D Stewart, Esq.
Kentville, John Whidden, Stephen
Moor, J C Hall, Esqs

Chester, W. Graves, Esq

Bridgetown, Stephen Bromley, C
McColla, J A Dennison, Esquires.

Annapolis, T C Halliburton; Henry
Goldsmith, Geo Grassie, J Johnson,

W H Lee and A H Winniett, Esqrs.
Digby, W K Nichols, Esq.
Yarmouth, J Forman, Esq
Liverpool, W Sterns, S P Fairbanks,
Esquires.

Lunenburg, G T Solomon, J Creigh-
ton, CB Owen, C W H Harris and
C Bolmar, Esquires.

Truro, Jona. Marsters, J W Chand-
ler, J D Archibald, and G H Emer-
son, Esqrs.

Cumberland, Charles D Roach, J
Stewart, E D Chandler, and S C
Morse, Esqs.

Amherst, J S Morse and A Stewart,
Esqs; S. Morse, Attorney.

Antigonish, John Thomas Hill, and
Alex. M'Dougall, Esquires

Pictou, J Blanchard; Thomas Dick-
son; Henry Blackadar, and R B
Dickson, Esqs.

Guysboro' W F Des Barras, and C
W Weeks, Esq.

Cape Breton,
Arichat, Wm C DeJaney, Esq.

Sydney, Edmund M Dodd, Esq.

The Attornies of the Supreme Court
generally hold Commissions as Notaries.

Marked thus (*) not in practice.

Justices of the Peace throughout the Province.—The Members of His
Majesty's Council, the Secretary of the Province, and the Speaker of the
House of Assembly.

Justices of the Peace in the Province.

County of Halifax.—Jas Foreman, Custos Rotulorum, James Fulton, Hugh Denoon, Thos Stewart, John Howe, senr. Jas Archibald, Robert Lowden, Samuel Tupper, Wm. Cutting, Josh. Marshe, Jno Dickson, Wm M'Kay, Geo Roy, Matt. Archibald, Wentworth Taylor, Rufus Fairbanks, Geo Johnson, Wm Mattheson, And. M'Cara, Samuel Head, John Liddell, Rich. Tremain, J Skinner, Robert Dickson, Jas M'Curdy, Henry Yeomans, Peter M'Nab, George Smith, James Rennie, Adams Archibald, Jno Fraser, Wm Lawson, Nathl Marsters, Samuel Albro, Thomas Glencross, John Albro, Michael Tobin, Thos J Brown, James Flemming, Jos Mahan, Wm Currie, David M'Lean, Robert M'Kay, Thos Holland, Mat. Richardson, James Murray, J D Hawthorne, John Garby, E Blanchard, J Carmichael, H. Y. Mott, Isaac Rayne, Jno Olding, Wm Mortmer, S. Crane, W Rutherford, John Wier, D Vance Crowe, S H Crane, J J Fulton, G N Russell, J L Starr, W H Reach, Hy Hutton, David Crichton, Esqrs.

Hants County: John Emerson, Custos Rotulorum; Richard Cunningham, Shub. Dimock, W Salter, Caleb Smith, W H Shey, James Whidden, John Smith, Alexander Scott, William O'Brien, John Parker, Benjamin Dewolf, junior, Joseph Sentel, Jacob Withrow, John Dimock, John Elder, Wm O'Brien, Jno M'Koy, Jno Allison, Daniel Wier, Rich. Smith, J T Walford, Thos King, B Casey, B Shillite, Esquires.

Lunenburg County.—Edw James, Custos Rotulorum; F G Etter, John Evans, John Pernette, James Walker, John C Rudolf, Garret Miller, David W Crandel, W Bent, Wm Alexander, John Heckman, J S Wells, Thomas Godfrey and John Hunt, Esquires.

King's County.—John Chipman, Custos Rotulorum; Elisha Dewolf, William Campbell, James Kerr, Ekenah Morton, William A Chipman, David Whidden, Harris Harrington, James Raichford, James Harris, Simon Fitch, Daniel Dewolf, Samuel Bishop, Henry Van Buskirk, J Wells, Alexander Walker, Shearman Dennison, Jas. Allison, Daniel Lockart, Jas S Fullerton, Jesse Lewis, jun. J D Harris, J N Crane, Esqs.

Cumberland County.—Charles Baker, Custos Rotulorum; Gilbert Purdy, Edward Baker, Thomas Roach, Charles H Chandler, Gabriel Purdy, Daniel M'Farlane,

Wm Baker, John Black, Luke Harrison, Wm White, Rich Blair, Gains Lewis, John Morse, Geo Beagman, James M'Nab, and Robert M'Q Dickey Esquires.

Sydney County.—Thos Cutler, Custos Rotulorum; Joseph Marshall, R Cunningham, Arch. Cameron, J. Cunningham, Wm. Atwater, Christian Muller, R M Cutler, W Taylor, Patrick Lanigan, B Ogden, Alexander M'Donald, John M'Donald, Charles Archibald, Robert Murray, J Hiorlby, Robert Hartshorne, John Newton, R. N. Henry, D. M'Donald, D. Campbell, Thos. Glencross, William M'Keen, Jas. Randall, J Maxwell, E. Langley, H M'Donald, George Norris, Wm Edge, Esquires.

Shelburne County.—Gideon White, Custos Rotulorum, Thomas Crowell, Saml S Poole, Benj Barnard, Benoni Dztremont, Jacob V Buskirk, James Dore, Joseph N Bond, J Lent, Eben. Crowell, J. Homer, Obadiah Wilson, H G Parish, Thos Crowell, John Bingay, Gabriel V Norden, Anthony Landlers, Jacob Kelly, Benj Bingay, John M'Kinnon, David Van Norden, Robt Bingay, James Barclay, Colin Campbell, A Lent, Robert Carrie, Esqrs.

Annapolis County.—Josiah Jones, Custos Rotulorum; Simon Jones, Moses Shaw, R F Randolph, Phineas Lovett, senr, Heaz Dodge, Ekenah Morton, Sam. V Bryard, John Morehouse, Reuben Hankinson, Reverend M. Sigogne, Phineas Lovett, junr. William Jones, Thos Ritchie, Joseph Wheeler, John Wiswall, junr, Elias Wheelock, Wm F Bonnell, Cereao U Jones, Charles Jones, J F Randolph, Wm Bent, Pardon Sanders, William Delancy, Sam Campbell, Anthony Hannon, Sam. Chesley, Saml. Hall, Sam. Doncett, Timothy Ruggles, J Robertson, John Titmars, Robert Nealy, Esquires.

Queen's County.—Joshua Newton, Custos Rotulorum; Joseph Baras, Nathan Tupper, Isaac Dexter, Joseph Freeman, Snow Parker, Benjamin Knaut, Robert Barry, James Gorham, James R Dewolf, John Baras, James Dewolf, Esqrs.

County Cape Breton.—A C Dodd, David Loit, Thos. Crawley, Richard Gibbons, John Higgins, Clement Hubert, John Leaver, Charles B Leonard, H. Ingraham, R. M'Kinnou, Angus Grant, P. H. Clarke, Sam. Plant, Law. Kavanagh, Geo Cessitt, Jona. Jones, W. Gammell, C M'Nab, W. Watt, John Campbell, W. Ben.

erman, Jas. Dodd, Jas. Ball, John Wood, N. M'Leod, Hugh M'Sullivan,
Cameron, Geo. Bown, Geo. Styvret, W M'Keen, T E Chandler, Nicholas
And. Maddan, F. B. Tupper, James Martin, Peter Delisle, R Gammell, J
Duffus, William Watts, Theos. Green S Ingraham, Esqrs.

Dep. Prothon's. and clerks of the crown in the province.

J W Nutting, dep. proth. and clerk of the crown in the province; county
Cape Breton, acting do Charles E Leonard, Esq.; Ebenezer Cutler, county
Annapolis; Saml L Allison, King's co.; Hugh Jenkins, Esq Hants; H
Huntington, Yarmouth; Robt Bingay, Shelburne; James Rogers; Queen's
Co'y; Daniel Owen, Lunenburg; George Dill, dis. Colchester; James
Skinner, Picton; Silas Morse, Cumberland; A. M'Donald, Antigonish;
Wentworth Taylor, Manchester.

Shubenacadie Canal Company.

President—Hon. Michael Wallace.

Vice Presidents—T N Jeffery and S Cunard, Esquires.

Directors—Joseph Allison, Thomas Boggs, John Clark, John A. Barry,
William Pryor J Bain, M G Black, Mich Tobin, R J Uniacke, Esqrs.
Solicitor and Secretary—Charles Rufus Fairbanks, Esquire.

Eggineer—Francis Hall, Esquire.

Halifax Banking Company.

Henry H. Cogswell, President; William Pryor, Vice President; Enos
Collins, James Tobin, Samuel Cunard, John Clark, Joseph Allison, Martin
Gay Black, N T Hill, Esq. Cashier; Mr James C W Wilkie, Clerk; Joseph
Keefler, Messenger.

Discount days—Tuesdays and Fridays.—Hours of Business—from 10
to 3 o'clock, Sundays and Holidays at the Public Offices excepted.

Notes for discount to be left with the cashier the day previous to the dis-
count day.

Royal Acadian School Society.

Presidents—The Earl of Dalhousie, &c.; Sir James Kempt, &c.

Vice-Presidents—The Hon. Chief Justice Blowers.

Committee—Hon Judge Stewart, hon T N Jeffery, hon H N Binney, hon
Enos Collins, hon C. Morris, Sir R D George, J. Lawson, J. Forman, H H
Cogswell, W Lawson, Samuel Head, S G W Archibald, E. Piers, Dr
Hume and J W Nutting, Esquires, Rev Wm Black, Rev John Burton,
Messrs. M G Black, John Howe, jun. J. A. Barry, Dr. Johnston, G N
Russell, Rev John Scott, Thos Johnston, J L Starr, Esqrs, John McNeil,
Hon H N Binney, Treasurer, Mr Timothy O'Brien, superintendent, J C
Hume, secretary.

Postmasters throughout the Province.

John Howe, Esq. Halifax, Dep Post M.G.
Mr Wm. Bowes, Windsor
James Ratchford, Esq. Parrsborough
Eliza Dewolf, Esq. Horton,
Henry Goldsmith, Esq. Annapolis,
W F Bonnell, Esq. Digby
H G Farish, Esq. Yarmouth
Jacob Weiser, Esq. Shelburne
B Knaut, Esq. Liverpool

J C Rudolf, Esq. Lunenburg
I Allison, Esq. Truro
Thomas Roach, Esq. Cumberland
A. P. Ross, Esq. Picton
R N Henry, Esq. Antigonish
John Fuller, Esq. Arichat, C. B.
Joseph Noad Esq. Sydney, C. B.
Samuel Moore, Esq. Gay's River
R Chappell, Esq. P. E. Island.

Holidays at the Public Offices.

First January, New Year's day; 13th do King Charles Martyr; 30th
do George IV's accession; 17th March, St. Patrick; 25th do Lady day; 23d
April, St. George, do King's birth day; 29th May, Restoration of King
Charles II; 24th do St. John; 19th July, George IV. crowned; 29th Sept.
Michaelmas day; 5th November, Gun Powder Plot; 30th do St. Andrew;
25th December, Christmas day; Christmas holidays; Good Friday; Easter
Monday, Easter Tuesday; Whit Monday, Whit Tuesday.

Howe, jun. Samuel Head, D S Clarke, Esquires, Rev W Black, Rev John Burton, Rev John Martin, Messrs M G Black, J N Shannon, David Hara, John A Barry, H H Cogswell, Esq. Treasurer, J W Nutting, Esq., Mr. M G Black, Depositary, Mr. John Filla, Collector.

NOVA-SCOTIA BRANCH BIBLE SOCIETY.

President—Hon Charles Morris—Vice-Presidents, Dr Johnston, Joseph Allison, Esq—G N Russell, Esq., Treasurer—J C Hume, Secretary,

Provincial Grand Lodge of Nova Scotia.

Of the Most Ancient and Honorable Fraternity of Free and Accepted Masons, in the Province of Nova-Scotia, and Masonical Jurisdiction thereunto belonging :

John Albro, G. M; James Irwin, Sen. G W; Alex. Keith, jun. G W; Rev. T J Fwining, G. Chap.; Alex M'Dougal, G T; Adolphus Vieth, G S; Thos. Holderness, G M; James Crnichshanks, G D; W. Cwew, G S B; G. Anderson, G P; Thos. Adams, G T.

LODGES

ON THE REGISTRY OF ENGLAND.

No 188, called St Andrew, held at Halifax, first Tuesday in the month.

No 265, called St John, held at Halifax, first Monday in ditto.

This Lodge, on the Registry of Scotland, held at Halifax, 2d Thursday in every month.

ON THE REGISTRY OF NOVA-SCOTIA.

No 1, called Union, held at Halifax, 2d Monday in the month,

No 2, called Virgin, held at Halifax, 4th Monday, ditto

No 7, called Temple, held at Guisborough, 1st Tuesday, ditto

No 10, called Hiram, held at Shelburne, 2d Monday ditto

No 11, called St George, held at Cornwallis 1st Monday do

No 19, called St George, held at Mangerville, N B 2d Tuesday, do

No 21, called Sion, held at Sussex Vale, N B 1st Monday after Full Moon.

No 22, called Solomon, at Fredericton, N B 1st Tuesday after Full moon.

No 26, called St John, held at Charlotte town, P E Island 2d Tues, do

No 28, called Harmony, held at Sydney, C B 1st Wednesday ditto

No 29, called St John held at St John, N B. 1st Tuesday do

No 31, called Midian, held at Kingston, N B 2d Tuesday do

No 34 called Orphan's Friend, held at St Stephen's, N B 2d Wednesday after every Full Moon

No 35, called new Caledonia, held at Picton, 2d Tuesday in the month.

No 36, called Newport, held at Newport, 1st Tuesday af. every full moon

No 37, called Eastern Star, at St Andrews, N B Wednesday before full moon

No 38, called Union, held at St John, N Brunswick 2d Tuesday in the month

No 39, called Royal Standard, held at Halifax 2d Tuesday in ditto

No 40, called Musquodoboit, held at Musquodoboit every Tuesday before the Full Moon.

No 43, called St Lawrence, held at Richibucto, N B 1st do do

No 44, called Unity, held at Lunenburg, 1st do do

No 45, called Fort Edward, held at Windsor, 2d Monday do

No 46, called Morning Star, at Woodstock, N B Tuesday before full moon

No 47, called Moira, held at Rawdon, Monday before do

No 48, called Colchester Union, held at Truro 1st Tuesday in the month

No 49, called Concord, held at Barrington 1st Monday ditto.

No 50, called Golden Rule at Hopewell, N B 1st Wednesday after full moon.

No 51, called Cumberland Harmony at Amherst first Thursday in the month.

No 52, called Albion, at St. John, N. B. 1st Monday in the month.

No 53, called Royal Albion, Travelling Warrant Rifle Brigade 3d Tuesday in the month.

No 54, called Oxfordshire Light Infantry, Travelling Warrant 52d regiment 1st Thursday in the month.

No 55, called St. Mary's, held at Digby, 2d Tuesday in the month.

No 56, called Rising Sun, held at Londonderry, on the first Monday after full Moon.

Clergy of the Established Church in Nova-Scotia.

Honourable the Right Reverend John, Lord Bishop of Nova-Scotia, New Brunswick, and their dependencies; Rev R Willis, DD. Archdeacon of Nova Scotia and Rector of St. Paul's; J T Twining, Garrison Chaplain; Rev R Fitzgerald Uniacke, Missionary to Germans, Halifax; Rev Mr Whalley, Dartmouth; — Sackville; C Porter, Newport; W C King, Windsor; W Cochran, D. D. Falmouth; F Salt, A. M. Prin. Acad. Windsor; R Norris, Cornwallis; J Wright, Horton; E Gilpin, Aylesford; H N Arnold, Granville; J Milledge, Annapolis; R Veits, Digby; T A Grantham, Yarmouth; T Rowland, Shelburne; J T Moody, Liverpool; J C Cochran, Lunenburg; Joshua Weeks, New Dublin or Le Have; Mr. Desbrisay, Margaret's Bay; C Weeks, Manchester; Rev R Wiggins, Cumberland and Amherst; J Shreeve, Chester; C. Inglis, Sydney; J Burnyeate, travelling missionary, Truro; George Morris, Rawdon; — Parrsborough; A Gilpin, Weymouth; W B King, visiting vacant mission; Edward Wix, Missionary and Chaplain to Lord Bishop.

Methodist Missionaries in N. Scotia and N. B. Districts.

NOVA SCOTIA.—Halifax, Rev. Stephen Bamford, Chairman of the District; Rev. Wm. Croscob; Rev. Wm. Black, supernumerary; Liverpool, Rev. John Marshall; Shelburne, Rev. Matthew Ritchey; Horton and Cornwallis, Rev. George Miller; Windsor, Rev. Robert Young; Newport, Rev. Robert H. Crane, Wm. Bennett, supernumerary; Parrsborough, Rev. N. Pope and William Harrison; Lunenburg, Rev. Thomas H. Davies; Wallace, Rev. J. Hennegar.

NEW BRUNSWICK, St. John, Rev. R. Williams, Chairman; Westmorland, Rev. S. Busby; Annapolis, Rev. ———; Fredericton, Rev. John B. Strong; Sheffield, Rev. Albert Desbrisay; St. Stephens, Rev. Wm. Smithson, Duncan M'Coll, supernumerary.

PRINCE EDWARD ISLAND—Charlotte Town, Rev. William Temple; Bedeque and Tryon, Rev. J. Snowball; Murray Harbor, vacant.

Ministers of the Established Church of Scotland.

Halifax, St. Matthew's Church, Rev. John Scott; St. Andrew's Church, Rev. John Martin; Rev. T. Aitken; Dartmouth, Rev. James Morrison; Cornwallis, Rev. Wm. Forsyth; Horton, Rev. Geo. Struthers; Pictou (Town) Rev. K. J. M'Kenzie; East River, Rev. D. A. Fraser; Upper settlement, Rev. John M'Cre; West River, Rev. H. M'Leod.—PRINCE EDWARD ISLAND—Belfast, Rev. J. M'Lenan; CAPE BRETON, Rev. Donald M'Donnell.—NEW BRUNSWICK—St. John, Rev. George Burns, D. D.; St. Andrew's, Rev. Alex. n-er M'Lean.

Ministers of the Presbyterian Church of Nova Scotia.

Presbytery of Halifax.—Shelburne, Rev. ~~Wm. Black~~; Upper Shubenacadie, Rev. Robert Blackwood; Windsor and Newport, Rev. John Murdoch, A. M.; Musquodoboit, Rev. John Sprott; Presbytery of Truro—Stewiack, Rev. Hugh Graham, A. M.; Truro, Rev. John Waddel, A. M.; Londonderry, Rev. John Brown; Douglas, Rev. T. S. Crowe; Economy, Rev. Andrew Kerr;—Presbytery of Pictou; East River.—(Pictou) Rev. James M'Gregor, D. D. West River, (ditto) Rev. Duncan Ross; Pictou, (Town) Rev. John M'Kinley, A. M.; River John, Rev. John Mitchell; Merigonish, Rev. William Patrick; Miramichi, Rev. James Thompson; Dorchester, Rev. Thomas Trotter; St. Mary's, Rev. Alex. Lewis; Mabou and Port Hood, Rev. W. Miller; Richebucto, Rev. John M'Lean, A. M.; Tatamagouche, Rev. Hugh Ross; Upper Settlement, East River, (Pictou) Rev. Angus M'Gillivray.

Presbytery of P. E. Island.—Prince Town, Rev. John Keir; St. Peter's, Rev. Robert Douglas; Richmond Bay, Rev. Wm. M'Gregor; New London, Rev. Hugh Dunbar; Bedeque, Rev. R. S. Patterson, A. M.; Rev. James Robson, Clerk; Rev. Thomas M'Culloch; D. D. Professor of Theology.

Clergy of the Roman Catholic Church in Nova Scotia.

Antigonish—The Right Reverend William Fraser, Bishop of Tanen and

Vicar Apostolic of Nova Scotia, Rev John Longhnan, Halifax; Chezetcook, R Dennis Geary; Prospect, Rev J Dumphy; St Mary's Bay; Rev Mr Sigogne; Tracadie, Rev Pere Vincent; and R M Francis; Colin Grant, St Margaret's; Rev. James Grant, Manchester; Rev Mr Boland Pictou.

Baptist Church of Nova Scotia.

Halifax,—the old church, Rev J Burton; new church, Granville street, Rev Henry Kuke Green; Granville, ; Upper Granville, Rev Thomas Ansley; 1st Cornwallis, Rev E Manning; Newport, Rev George Dimock; 1st Clements, Rev Israel Potter; 2d Clements, ; Ouslow, Rev James Munro; Nictau, Rev S H Chipman; Lunenburg, ; Digby Neck, Rev P Crandall; Horton, Rev T S Harding; River Philip and Westchester, ; Windsor, ; Annapolis, Rev Wm Elder; Hammond Plains, Rev George Richardson; Little Fork, ; Chute's Cove, ; Rawdon, Rev R M Laren; North West Arm, Sydney, ; Parraborough, Rev Wm Burton; Antigonish, ; Chester, Rev Joseph Dimock; Amherst, Rev Charles Tupper and S M Cunley; Ragged Island, Rev John Craig; Sissiboo, , Prince Edward Island, ; Yarmouth, Rev Harris Harding, Waterford, ; 2d Cornwallis,

KING'S COLLEGE, WINDSOR.

Patron, His Grace the Lord Archbishop of Canterbury; Visitor, The Lord Bishop of Nova-Scotia.

The Governors—His Excellency the Lieut. Governor; The Right Rev. the Lord Bishop of Nova-Scotia; The Hon. the Chief Justice; The Judge of the Court of Vice-Admiralty; The Speaker of the House of Assembly; The Hon. the Attorney General; The Solicitor General; The Secretary of the Province; The Reverend the President; The Reverend the Vice President.

President, Revd. Charles Porter, D. D.; Vice President, The Rev. Wm. Cochran, D. D.; Professor of Divinity and Hebrew, The Rev. Chas Porter; Acting Professor of the Moral Sciences and Metaphysics, The Rev Wm. Cochran D D; Acting Professor of Mathematics and Natural Philosophy, Mr John Stevenson; Professor of Grammar, Rhetoric and Logic, The Rev. W Cochran, D D; Tutor, Rev. W B King, A. M.; Chaplain, Rev Dr. Porter; Secretary and Treasurer, James Cochran, Esq.; Academy under the direction of the Governors of King's College, Principal, Rev. F. Salt, M. A.; Assistant, Mr John S Clarke, A B.

TERMS.

September 1st—Michaelmas Term commences, and ends on the 15th Dec. January 15—Hilary Term commences, and ends on the Saturday preceding Palm Sunday. Monday after Easter Monday—Eastern Term commences, and ends Saturday se'night before Whit Sunday. The Morrow of Trinity Sunday—Trinity Term commences, and ends on the 1st of July.

PICTOU ACADEMY.

Governed by four or five Trustees, who are to profess either the Presbyterian system of Religion, or that of the Church of England.—Trustees, hon S B Robie, L L D; S G W Archibald, Esq. L. L. D; Rev Thos. McCulloch, D D; James McGregor, D D; Duncan Ross, James Robson, John McKinley, George Smith, James Foreman, Alex Grant, John Patterson, Robert McKay, John McLean and William Matheson. Principal, Thomas McCulloch, D D. Assistant, Mr. Michael McCulloch; Secretary, the Rev John McKinley,

TO TRAVELLERS;

For the information of Travellers between Windsor and Parraborough, &c. The Parraborough Packet sails regularly between Windsor and Parraborough every week, from the 1st April to Christmas, viz it leaves Parraborough on Monday, wind and weather permitting so as to be at Windsor on Tuesday; and will sail from thence the first high water that happens at or after eight o'clock in the morning of that day: the Packet frequently goes twice or three times a week when business requires it.

Time of going through the Falls.

THE Falls are level (or still water) about three hours and an half on the Flood, and about two hours and an half on the ebb, which makes it passable four times in 24 hours, about 10 or 15 minutes each time. No other rule can be given, as much depends on the floods in the river St. John, and the time of high water or full sea, which is often hastened by winds, and in proportion to the height of them.

Mail Days.

The Eastern and St. John, N. B. Mail arrives in Halifax on Saturday at 3 o'clock, P. M. and leaves do. Wednesday at 1 p. m.

Western do. arrives on Wednesday at 7 o'clock, p. m. and closes on Monday, at 4 o. m.

Commissioners for visiting the Poor House in Halifax.

The Attorney General, Hon. T. N. Jeffery; J Lawson, Michael Fobin, R Tremain, G N Russell, John Stayner, John Clark, H Yeomans, Jas Foreman, Esqs and Hon. C Morris, T Pyke, R J Uniacke, M Richardson.

Society of Nova Scotia Barristers.

Patrons—His Excellency Sir James Kempt, G C B, Chancellor; Hon. S S Blowers.

Committee for 1828 —William Hill, James B Uniacke, James S Tremain, Esquires; Treasurer, H H Cogswell, Esq; Secretary and Librarian, J W Nutting, Esq.

Officers of His Majesty's Ships.

SIR CHARLES OGLE, BARONET, Rear Admiral of the Red, and Commander in Chief of His Majesty's Ships and Vessels employed and to be employed at Halifax, or the Coast of North America, &c. &c.

HUSKAR.

Rear Admiral Sir Charles Ogle, Bart.; Richard Haig, Esq. secretary; Edward Boxer, captain; Philip Gostling, commander; R G Welch, Andrew Smith, and George Brown, lieutenants; William Barwell, Flag lieutenant; John Jones, master; Wm Donnelly, M D. surgeon; Arch. Petrie, purser; Rev Hugh Jones, chaplain; Thomas Johnston, assistant surgeon; Wm Haig, 1st lieutenant, and Wm L Dawes, 2d do.

LYNE.

Sir Richard Grant, captain; Wm Gordon, Smyth Griffiths, and Wm Hollewell, lieutenants; Edward Rose, master; John Gooch, surgeon; David Clow, purser; Edward M Chaffers, acting master; John M Brown, assist. surgeon.

COLUMBINE

John Towashend, commander; W Henderson, and Edmund Wilson, lieutenants; John Yule, master; W A Daziel, surgeon; Robert Wilson, purser; Alexander Lyon, assistant surgeon.

MANLY.

H W Bishop, Lieutenant commander; Isaac Mowle, acting master; James M'Allister, assistant surgeon.

RINGDOVE.

Charles English, Esq. Commander; James V Baker, and W H Jarvis, lieutenants; T Warwick, master; Henry Kelsall, surgeon; Wm Hamilton, acting purser.

The Croup --For this disorder, so fatal for children, M. Bretonneau, a medical man at Tours, who has long made the subject his study, appears to have at length discovered a certain cure. It consists of blowing alum powder into the throat of the child by means of an instrument which M. Bretonneau has invented for the purpose. In some cases two or three repetitions of this treatment are sufficient; in others, five or six are necessary. Numerous children, who were rapidly falling victims to this frightful disorder, after the exhibition of the antiphlogistic and other supposed remedies have been cured by M. Bretonneau.

Directions for coming into Halifax Harbour, taken from the printed Directions in the Custom-House at Halifax.

SAMBRO Island and Light House is in latitude 44 deg. 30 min. N. and longitude 63 deg. 32 min. W. From the westward, bring the light to bear N. E.; if it bears more easterly stretch to the southward till it bears N. E. and as much more northerly as you please, there being no shoal or ledge to the southward; then keep it open on your larboard bow; give it more than a mile and a half birth, as much more as you please. Note—The western ledges lie from the light S. W. distant two miles, the other W. S. W. about one league; the eastern ledges lie in a range nearly, some above water; the outer most one mile and a half from the light, bearing from it E. N. E. When the light bears north, distant about 2 miles, run N. E. 4 miles, then north will carry you to Chebucto Head, at a proper distance clear of all danger. When a-breast of Chebucto Head, run N. $\frac{1}{2}$ W. for the south point of George's Island. When within half a mile of George's Island, you may enter the harbour west of it in 12 fathoms, or east of it in 15. In passing between Sandwich point and Meagher's beech, run nearest the point, to shun a shoal which runs off S. W. from the beach. There is also a shoal lying one mile south of Sandwich point. Coming from the eastward, run for the light, and you cannot fail seeing Chebucto Head as you open Halifax harbour; the light being 4 miles distant from the Head to the S. W.

New Light House.—As the Light House on the Tower at the west end of Manger's Beach, at the entrance of Halifax Harbour, is intended only to lead vessels up the harbour, the greater part of the eastern side will be darkened, viz—*from N. E. by N. to S. half E.*—The following directions published by the Commissioners of Light Houses should be attended to:—“Vessels coming from the Eastward must keep Sambre Light open to the southward of Chebucto Head and until the Light opens on Manger's beach, which will then bear N. $\frac{1}{2}$ W—they will then be to the westward of Thrum Cap Shoals, and may shape a course up the harbour, always keeping the Light on the Beach open, and on the starboard bow. Vessels coming from the westward will see this Light when they are as far to the eastward as Chebucto Head, by keeping it open, and on the starboard bow, it will lead them up to the beach. This Light will appear of a red colour, which will distinguish it from any other on the coast. It is fifty eight feet high from the level of the sea.”

Signals made at Fort George when Vessels are coming into Harbour.

One ball close, one square-rig'd vessel	} A do under a ball, for six vessels
One ball half hoisted, for two do	
Two balls close, for three do	
Two balls separated, for four do	
A pendant of any colour, for five do	
	} A do over a do half hoisted for 7 do
	} A do under 2 do close, for 8 do
	} A do between 2 do separated, for 9
	} A flag of any colour, for 10 or more

The above are hoisted at the east or west yard-arm, according to the quarter the vessel first appears in, with the addition of a ball at the centre of the yard until the vessels can be seen, when one or more of the following descriptive colours will be hoisted at the mast head.]

- A Union for a Flag Ship, with or without a Squadron.
- Do with a Red Pendant over it, for a Two-decker
- Do with a blue Pendant over it, for a Frigate.
- Do with a white Pendant over it, for a small armed Vessel
- A red Flag pierced white for a Packet
- A blue Pendant for a Merchant ship
- A red Pendant for a merchant brig.
- A white Pendant for a Topsail Schooner or Sloop
- Blue and white Flag horizontally divided, Neutral Fleet
- White-and-blue Pendant, Neutral Man of War
- Blue Flag, Neutral Merchant Ship
- A red, white and blue Flag, an Enemy's fleet
- A red, white and blue pendant, an Enemy's man of war.
- A red Flag, an Enemy's Merchantman

An Union Jack over Neutral or Enemy's Signals; is detained or prize
 White Flag over any signal, Vessel bears a Flag of Truce
 Bail at the mast head—Vessel is on shore or in distress; should immediate aid be necessary, guns to be fired.

Explanation of Signals, on the Ensign Staff at Fort George, to denote the Port which vessels have arrived from.

- A red Flag from Great Britain
- A red and white do the Mediteranean
- A red Pendant, the Continent of Europe
- A white and red Pendant, Madeira, Canary or Western Isles
- A blue Flag, West-Indies
- A blue Pendant, Bermudas, Bahamas or Turk's Islands
- A blue and white Flag, United States
- A white Flag, Newfoundland
- A red and white Flag, horizontally divided, Quebec, or Gulf of St. Lawrence
- A blue and white Flag, horizontally divided, N Brunswick, or Bay of Fundy
- A white and blue Pendant—Vessel has an English Mail on board
- A white Pendant—Coasts of Nova-Scotia

Repeats from Out-Posts at Fort George.

- For a square rigged vessel—two balls of a size.
- A ship—A large ball at the end of the yard, with a small in the centre.
- A brig—a small ball at the end of the yard, with a large ball in the centre.
- A Lozenge in the centre, close up—a sloop or schooner.
- Do. do. half hoisted—two or more schooners

MERCHANTS' PRIVATE SIGNALS, PORT OF HALIFAX.

- RED, &c.*—J. & M. Tobin, a red flag crossed white
 - Creighton & Grassie, do crossed white diagonally
 - Deblois & Mitchell, do. centre a white square
 - Fraser's & Co. red and white, white next the mast
 - Boggs & Hartshorne, a red and white chequered flag,
 - Mitchell & Strachan, do pierced white
 - Fiddes & Robertson, red and white flag, red uppermost
 - J Lyons & Co. a red and white flag, white uppermost
 - John Brown, a red burgee, centre letter B
 - Lepousie & Hall, a red and white flag chequered
 - D & E Starr, a red flag.
 - C. & W. Roche, a red flag, centre a white diamond*
 - BLUE, &c.*—E Collins & Co, and J Allison & Co, a blue Burgee
 - Samuel Cunard & Co., a blue flag, centre a star
 - Wm. Pryor & Co. a blue and white flag, blue uppermost
 - M B Almon, do crossed white
 - James Forman, Jun., do with a diagonal white cross
 - James H Tidmarsh, a blue flag
 - William Story, a blue Petre
 - G & A Mitchell, a blue and white flag, blue uppermost
 - George P Lawson, blue and white do chequered
 - Mathew Richardson, a blue and red flag, blue next the mast
 - Francis Stevens, a blue, white and blue flag, blue next the mast.
 - John Clark, a blue do crossed white diagonally
 - T & L Piers, a yellow flag, centre a blue ball
 - WHITE, &c.*—J & T Williamson, a white flag
 - John L Starr & Co. do centre a star
 - W. K. Reynolds, burgee with a red cross
 - William Stairs, do pierced blue
 - J & H Grant, do centre letters G. & S.
 - Fairbanks & M'Nab, a white flag crossed blue
 - Wm. Strachan, white, red and white do white next the mast
 - William Lawson, a white and blue flag crossed
 - T & M Tobin, a white and red flag crossed
 - Halifax Packet Company, a white, blue, white and red burgee,
 - M'Kay & Sinclair, white burgee centre blue square
- The above signals are worn at the main.

*X all the Credits in Nova Scotia
are descendants of these Credits.*

Officers of H. M. Yard.

A. F. Jones, Esq. master shipwright.
John Douglas, Esq mast. attendant
Jas Ritchie, mast shipwright's clerk
J H M'Ewee, clerk.
Thos Matthews, gate porter

Officers of H. M. Ordnance.

John W. Tapp, Esq. storekeeper.
Henry Ince, deputy do
C H Fife, first clerk.
James Forrester, second do
J E White, third do
J Rigby, clerk ord. gen. brk. office
W H Tapp, assistant clerk
Major Blair, barrack master
J F Mullock, 1st barrack serjeant
W Little, 2d do—J Forbes, 3d do
E Pryor, master carpenter
C N Fife, foreman of do
J Plummer, master armourer
W Dalling, overseer of laborers
J Anderson, gate porter

Deputy Commissary General's Office.

G Damerum, Dep. Com. Gen.
C A Clarke,
J. Slade,
O Goldsmith, } Dep. Ast. C. Gen
W Low,
C Williams }
G F Haversaat,
Commissariat of Accounts.
A Veith, assist commissary gen'l,
Alex Grant and Charles Swaine,
dep'y assist com Gens.

Engineer department.

Col. G Nicolls,
Capt. West, } Engineers.
Lient. S H Wentworth,
Richard Creed, clerk of works *
J G Toler, draftsman
W. Rogers, } Clerks.
Th Goudge, }
G J Creed } *
New Brunswick
Captain G Graydon

STAFF OF THE ARMY.

In Nova Scotia and its dependencies, under the command of his Excellency
Sir P. MAITLAND, KCB and GCH.

aides de camp;
mil sec'y; lieutenant col H B
Harris dep adj gen; lieutenant col Beresford, dep q'r m'r gen; major Bazalgette, maj of brigade; G Damerum, Esq deputy com gen; C A Clarke, J Slade, Oliver Goldsmith, Wm. Low, Charles William, G F Haversaat, deputy asst com's gen'l; J Blair, Esq barrack master; Dr Hogg, inspector of hosp; J C Carter, Esq apothecary to the forces; Lt Cols Cochran, M'Dougall & Bazalgette, inspecting field officers of Militia.

*Com't Department of accounts.

A Vieth, Esq'r Asst com'y gen; A Grant, and C Swaine, dep asst com. Garrison of Halifax.

Lieut MacColla, town major; Rev T Twining, off'g chaplain; J W Tapp Esq ordnance storekeeper; H Ince, Esq dep ordnance storekeeper; Dr Fogo, ordnance surgeon.

Windsor: A McDougall, Esq asst bar master; Rev W C King, off'g chaplain.

Annapolis: J Norman, Esq deputy ordnance store keeper; Dr J Shiels, hospital assistant; Rev J Millidge, off'g chaplain.

New Brunswick: His Excellency Sir Howard Douglas, bart. lieutenant governor; Capt Douglas, 3d Foot guards. aide de camp; Lieut Howe, 51st foot extra aide do; lieutenant col Love, inspect-

ing field officer; W H Robinson, asst com gen.; George Swinney and John Irvine, deputy assist com gens; lieutenant Gallagher, town major; J C Frith, Esq ordnance storekeeper; Rev B G Gray, off'g chaplain at St John, Rev G Macaulay, do. at Fredricton, Rev — Thompson, do. at St. Andrew. Cape Breton: Lieut Schwartz, town adjutant; lieutenant Samuel Rigby, barrack master; hos assist David Pitcairn; Rev C Ingles, off'g chaplain.

Prince Edward Island: His Excellency Colonel Ready, lieutenant Governor; lieutenant R Lane, town major; Dr B De St Croix, assist staff sur; Rev L C Jenkins, off'g chaplain.

Newfoundland: Commandant Lt. Col Burke, veteran company; col Sir G Elder, lieutenant gov. St John's; lieutenant gov Placentia, lieutenant col Reeves, C B, Captain Campbell fort major; C W Beverly and W Stevens, Esq dep assist com gen'l's; Rev F H Carrington off'g chaplain; Robert Primrose hos asst.

Bermuda: Lieut Gen Sir H Turner, KCB, gov; lieutenant E M'Goldrick, (half pay) town adjutant; W Tucker, Esq bar mast; Lieut Farris, com royal engineers, Lt Walsh, do artillery; W Maturin, Esq asst com gen; R Leo and James Reid, Esq's dep asst com gen'l's; J Hutchison, Esq. ordnance surgeon; C Doyle, surgeon; Rev John Lough off'g chaplain.

Officers of the Army.

Royal Artillery. Halifax. And Bredin Major Cobbe, Captains P Stewart, adj. T Grantham	Wm Vivian W O Gunning J H Baldwin Walter Butler G W Birch Rich French C F Norlou G C Swan Ensigns W J M Hughes S R Streatfield, d. Wm Chatterer C W Forester G M Yorke J A Vigors A T Eustace W Amb. Hate H S Davis, P G Bull, d Pm. J Winterbot- tom,*	Robert Bush J W A Wray, d Ensigns D Costello Don O'Brien, d E H Finney I Clyde R S Murray E Barclay, d E Hathaway, d E W Blencowe, d Pm. B Scott, capt dj E Siberland, Q M. J Marchion sur J Shortland IS. A M'Andrew. A W Murray Agent. Greenwood & C.	J Kincaid* 1st Lieutenants G Simmons* John Fry* dep pm A Maclachlan W S R Norcott, ad H Stewart J S Cameron W Sullivan, d J R Groves, d T W Neshau R Walpole H Shirley, d, W Dolphin C F Napier 2d Lieutenants W S Tollemache R Jones J Dolphin T W Smith, J Martin R S Smith R H Fitz Herbert R W D Flamstead R Wilbraham S Beckwith, d Pm. W Holden, cap Adj W S R Norcut Sur. J Burke* A S M J Bramley Agents— Greenwood & Co
52nd REGIMENT (Oxfordshire light Infantry.) "Hindoostan" "Victoria" "Corunna" "Busaco" "Fuentes d'Onor" "Ciudad Rodrigo" "Badajoz" "Salamanca" "Vittoria" "Nivelle" "Nive" "Orthes" "Toulouse" "Peninsula" "Waterloo" Colonel Sir G T Walker, G C. B. I. g. Lt. Colonel James Fergusson Majors Jas M'Nair* J Cross,* d. Captains G F B St John* S D Pritchard Geo Gawler* William Biois G H Love* W S Moorsom Rich D King d. Geo Montago, d. Henry Deeds, d. Lord C J F Russel Lieutenants. R K Hill A Wetherall J Bentham, ad.	Adj. J Bentham, lt Q M. J Morgan Sur. J B Gibson* AS. R Tutbill, MD Cha. Brown Agents Greenwood & Co	REFLE BRIGADE. "Copenhagen." "Monte Video." "Roleia." "Vimiera" "Corunna" "Busaco" "Barrosa" "Fuentes d'Onor" "Ciudad Rodrigo" "Badajoz" "Salamanca" "Vittoria" "Nivelle" "Nive" "Orthes" "Toulouse" "Peninsula" "Waterloo" Colonel in Chief Arthur, Duke of Wellington, KG GCB & GCH field mar.* Colonel Comm. Sir A F Barnard, K CB & KCH. g Majors W Eeles* d J Logan* Captains W Johnson* J Cox* A Stewart* J C Hope* J Molloy* Tho E Kelly, d P H Byrne, d W Warren	Agents— Greenwood & Co This mark (* attached to Officers names, signifies their hav- ing been at Wa- terloo.
96th REGIMENT Colonel Sir J Fuller, G C H Lieut gen Lieut Col J Fullarton,* Majors Henry White A Cairncross, d Captains W Hulme, m R Gethin, d J W S Waller, s Rich. Spratt E. Eustace Hill W L Cary W Ouseley C B Cumberland W Hope, s Peter Cheape, d Lieutenants L F Jones, d W Kidman, d E Sutherland, ad A Robertson, d. pm P S Nugent A M'Kenzie R B Warren Joseph Telford T Abbot P F de Meuron	WAR OFFICE. Captains on Half Pay, who are de- sireous of becom- ing Candidates for Regimental pay- master-ships, should send their applica- tions to the Se- cretary at War, accompanied by proper testimonials and references as to Character and Eligibility.		

Roads to the principal Towns in the Province, from Halifax, with the names of Innkeepers.

<i>From Halifax to Digby.</i>		<i>To Pictou.</i>		<i>William Ewell</i>		7
Mill Inn	8½	Nelson's, Truro	64	William Morrison		6
Fultz's	3	Blanchard & Witters	1	Purdy's Westchester		7
Mitchell's	5	Lyons's	7	Richard Hewson		10
Hamilton's	1	Archibald's, Salmon		J Stewart		9
Morris's	1	River	8	E & W Bent		10
Hiltz's (halfway house)	2	Stewart's, Mount Tom	10	Widow Wetherhead's		7
Pence's	5	Archibald's, West Ri-				
M'Lellan's	5	ver	3	Whole distance		124
Trevoys (mouth of Newport Road)	5	Mrs. Thane and Mrs. Davidson, Pictou.	10	<i>To Cumberland via Parrs-</i> <i>borough.</i>		
Mrs Wilcox, Windsor	10			Windsor		45
Songster's Falmouth	7	Whole distance	103	Parsboro' (by water)		
Chipman's	1			Crane's		30
Graham's Horton	12	<i>From Annapolis to Shelburn</i>		Lewis's		9
Bragg's, Kentville	7	<i>From Annapolis to Cle-</i>		Moore's		1
Sharp's	7	<i>ment's Church</i>		Macan bridge, Par-		
Harris's Aylesford	10	Bear river bridge	8	long's,		8
Gibbon's, Wilmot	12	Read & Co. Digby	9	Read's, Macan river		4
Prince's, Lawrence-		Everet's, Weymoth	3	Napan, Pugsley's		5
town	9	road	13	Amherst, Embree's		7
Leonard's	2	Cosman's, Weymouth		— Bent's		2
Foster's Bridgetown	5	Church	6	Wetherhead & Yan-		
Mrs. Davis and Mrs. Chandlers } Annapolis	15	Journie's, Sissibo R.		dle Fort Cum.		9
Ditmas'	8	Comeau's, Clare	9			
Winchester's, Bear		Terrian's Montagan	10	Whole distance		119
River	5	Cove	10			
Ruggle's, Digby	7	Devaud's, Salmon R.	10	<i>From Halifax to Lunen-</i> <i>burg.</i>		
Whole distance	157½	Corning, Beaver-river	4	Mill Inn		5½
The Packet leaves		Parry's Yarmouth Lakes	8	Johnston's, H Plains		8½
Digby for St. John, N.		Smith & Richan's.		Innis's		9
B. every Thursday even-		Yarmouth Church	5	M'Lean's Marg's bay		11
ing, and arrives the next		Blauvelt's, Tuskett vill-	10	Anderson's, Chester		10
morning: leaves St. John,		age	10	crandle's, Chester		
on Saturday at 12 o'clock		Nickerson's, Apubtic		bason		6
and arrives at Digby the		River	8	Zwicker's, Mahone		15
next morning. A new		Sinney's, Apubtic bay	5	bay		
sehr rigged, well found,		Larkin's, Pubnico R.	10	H Heckman's Lunen-		6
good accommodations,		Kendrick's, Barr'gton	13	burg		
with an attentive master		Powell's, Clyde river	5	Whole distance		73½
and crew.		Hargrave's, Shelburne	10			
		Whole distance	164	<i>From Lunenburg to</i> <i>Liverpool.</i>		
<i>To Antigonish.</i>		<i>To Cumberland by Colches-</i> <i>ter.</i>		<i>From Lunenburg to</i> <i>Liverpool.</i>		
Blanchard's, West Ri-		Mill Inn (9 mile house)	8½	To Miller's ferry, La-		
ver	91	Fultz's	3	have river		7
Chisholm's New Glas-		Fletcher's	6½	Manning's Inn Petit		
gow	10	Irvine's (Col's farm)	2	Rivere		7
Sutherland's, Merigo-		Summerfield Inn	3	Conrod's ferry, Port		
mish	7	Hall's	2½	Medway		7
Murray's	10	Key's	6	M'Vicar's Inn		8
M'Donald's Gulf Shore	10	M'Keen's	3½	Ball's Inn, Herring		
Mrs. Simmonds and		Corbett's, Gay's river	8	Cove		3
Capt. Wolmesley } Antigonish	16	Pollock's Souinc	9½	M'Donald's, Liver-		
		Polly's	3½	pool		9
Whole distance	144	Clark's	7½	Whole distance		34
The road over the		E. Witter, Truro	6½			
Antigonish mountains		Blanchard's	1			
about 10 miles off the		Captain Stewart	14			
North Atlantic.						

