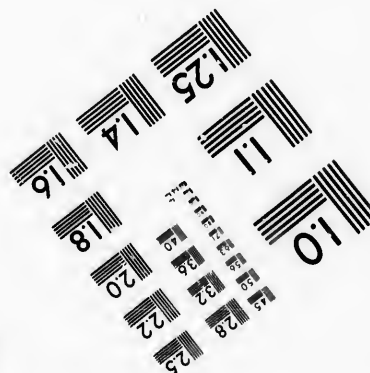
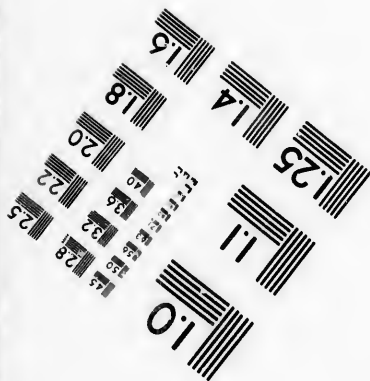
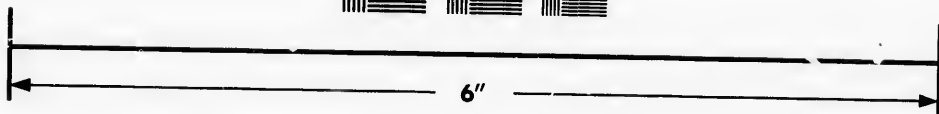
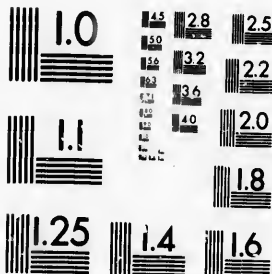

**IMAGE EVALUATION
TEST TARGET (MT-3)**



**Photographic
Sciences
Corporation**

23 WEST MAIN STREET
WEBSTER, N.Y. 14580
(716) 872-4503

**CIHM/ICMH
Microfiche
Series.**

**CIHM/ICMH
Collection de
microfiches.**



Canadian Institute for Historical Microreproductions / Institut canadien de microreproductions historiques

© 1986

Technical and Bibliographic Notes/Notes techniques et bibliographiques

The Institute has attempted to obtain the best original copy available for filming. Features of this copy which may be bibliographically unique, which may alter any of the images in the reproduction, or which may significantly change the usual method of filming, are checked below.

L'Institut a microfilmé le meilleur exemplaire qu'il lui a été possible de se procurer. Les détails de cet exemplaire qui sont peut-être uniques du point de vue bibliographique, qui peuvent modifier une image reproduite, ou qui peuvent exiger une modification dans la méthode normale de filmage sont indiqués ci-dessous.

- | | |
|--|--|
| <input type="checkbox"/> Coloured covers/
Couverture de couleur | <input type="checkbox"/> Coloured pages/
Pages de couleur |
| <input type="checkbox"/> Covers damaged/
Couverture endommagée | <input type="checkbox"/> Pages damaged/
Pages endommagées |
| <input type="checkbox"/> Covers restored and/or laminated/
Couverture restaurée et/ou pelliculée | <input type="checkbox"/> Pages restored and/or laminated/
Pages restaurées et/ou pelliculées |
| <input type="checkbox"/> Cover title missing/
Le titre de couverture manque | <input checked="" type="checkbox"/> Pages discoloured, stained or foxed/
Pages décolorées, tachetées ou piquées |
| <input type="checkbox"/> Coloured maps/
Cartes géographiques en couleur | <input type="checkbox"/> Pages detached/
Pages détachées |
| <input type="checkbox"/> Coloured ink (i.e. other than blue or black)/
Encre de couleur (i.e. autre que bleue ou noire) | <input checked="" type="checkbox"/> Showthrough/
Transparence |
| <input type="checkbox"/> Coloured plates and/or illustrations/
Planches et/ou illustrations en couleur | <input type="checkbox"/> Quality of print varies/
Qualité inégale de l'impression |
| <input type="checkbox"/> Bound with other material/
Relié avec d'autres documents | <input type="checkbox"/> Includes supplementary material/
Comprend du matériel supplémentaire |
| <input type="checkbox"/> Tight binding may cause shadows or distortion
along interior margin/
La reliure serrée peut causer de l'ombre ou de la
distorsion le long de la marge intérieure | <input type="checkbox"/> Only edition available/
Seule édition disponible |
| <input type="checkbox"/> Blank leaves added during restoration may
appear within the text. Whenever possible, these
have been omitted from filming/
Il se peut que certaines pages blanches ajoutées
lors d'une restauration apparaissent dans le texte,
mais, lorsque cela était possible, ces pages n'ont
pas été filmées. | <input type="checkbox"/> Pages wholly or partially obscured by errata
slips, tissues, etc., have been refilmed to
ensure the best possible image/
Les pages totalement ou partiellement
obscurcies par un feuillet d'errata, une pelure,
etc., ont été filmées à nouveau de façon à
obtenir la meilleure image possible. |
| <input checked="" type="checkbox"/> Additional comments: [Printed ephemera] 1 sheet (verso blank)
Commentaires supplémentaires: | |

This item is filmed at the reduction ratio checked below/
Ce document est filmé au taux de réduction indiqué ci-dessous.

10X	12X	14X	16X	18X	20X	22X	24X	26X	28X	30X	32X
						✓					

The copy filmed here has been reproduced thanks to the generosity of:

Manuscript Division
Public Archives of Canada

The images appearing here are the best quality possible considering the condition and legibility of the original copy and in keeping with the filming contract specifications.

Original copies in printed paper covers are filmed beginning with the front cover and ending on the last page with a printed or illustrated impression, or the back cover when appropriate. All other original copies are filmed beginning on the first page with a printed or illustrated impression, and ending on the last page with a printed or illustrated impression.

The last recorded frame on each microfiche shall contain the symbol \rightarrow (meaning "CONTINUED"), or the symbol ∇ (meaning "END"), whichever applies.

Maps, plates, charts, etc., may be filmed at different reduction ratios. Those too large to be entirely included in one exposure are filmed beginning in the upper left hand corner, left to right and top to bottom, as many frames as required. The following diagrams illustrate the method:

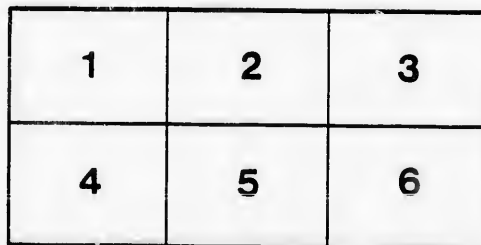
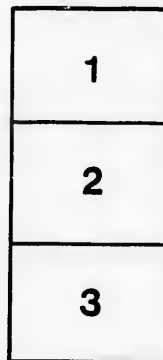

L'exemplaire filmé fut reproduit grâce à la générosité de:

Division des manuscrits
Archives publiques du Canada

Les images suivantes ont été reproduites avec le plus grand soin, compte tenu de la condition et de la netteté de l'exemplaire filmé, et en conformité avec les conditions du contrat de filmage.

Les exemplaires originaux dont la couverture en papier est imprimée sont filmés en commençant par le premier plat et en terminant soit par la dernière page qui comporte une empreinte d'impression ou d'illustration, soit par le second plat, selon le cas. Tous les autres exemplaires originaux sont filmés en commençant par la première page qui comporte une empreinte d'impression ou d'illustration et en terminant par la dernière page qui comporte une telle empreinte.

Un des symboles suivants apparaîtra sur la dernière image de chaque microfiche, selon le cas: le symbole \rightarrow signifie "A SUIVRE", le symbole ∇ signifie "FIN".

Les cartes, planches, tableaux, etc., peuvent être filmés à des taux de réduction différents. Lorsque le document est trop grand pour être reproduit en un seul cliché, il est filmé à partir de l'angle supérieur gauche, de gauche à droite, et de haut en bas, en prenant le nombre d'images nécessaire. Les diagrammes suivants illustrent la méthode.

orrata
to

pelure,
n à



32X

0778



PROCLAM

County of Renfrew, To

PUBLIC N

Is hereby given to the
County of Renfrew, that in obedience to Her Majesty's
and bearing date the

SIXTEENTH DAY OF THE

In the Year of Our Lord One Thousand I
require the presence of the said Electors
house, in the Village of Renfrew, in the T
of Renfrew, on the *Coyhite* day of t



ANNOUNCEMENT!

Now, To Wit:

PUBLIC NOTICE

in obedience to the Electors of the
County of York, in pursuance to Her Majesty's Writ, to me directed,

OF THE MONTH OF MAY,

in the year of our Lord one thousand eight hundred and sixty-three, I
do hereby give notice to the Electors at or near Xavier Plante's stone
house, in the Township of Horton, in the County of York, to meet on the
first day of the month of June next, at Twelve

require the presence of the said Electors
house, in the Village of Renfrew, in the T
of Renfrew, on the *Eighth* day of
o'clock, noon, for the purpose of electing
Legislative Assembly of this Province; an
and allowed in the manner by law prescribe
Fifteenth day of the month of June next
ton, Ross, Westmeath, Pembroke, Brom
Admaston and Brougham, the United Tow
Grattan and Algonia, Rolph, Buchanan,
Sebastopol, Griffith and Matanatchwan,
Raglan and Lynedoch, in some building a
Township Meeting was held, in each of the
ships as are not divided into Wards; and in
into Wards in the Town Hall in which the
of the township was held, if there be any suc
then at the place where the Municipal Cou
meeting in the present year; or if the said
year, then at the place where it held its last
year; and in the Villages of Arnprior, I
respective Town Halls. Of all which ever
notice and govern himself accordingly.

Given under ^{my} Hand, at McNab, this
May, in the Year of our Lord One Thousa

JAI

id Electors at or near Xavier Plonte's stone
ew, in the Township of Horton, in the County
day of the month of June next, at Twelve
of electing a person to represent them in the
rovince; and that in case a Poll be demanded
w prescribed, such poll will be opened on the
f June next, in the Townships of McNab, Hor-
roke, Bromley, Wilberforce, Alice, Stafford,
United Townships of Bagot and Blythefield,
Buchanan, Pettawawa, Wylie and McKay,
atchwan, ~~Morse~~^{Morse} and Head, and Brudenell,
building at or near the place where the last
each of the said Townships, or United Town-
ards; and in each said Townships as are divided
in which the meeting of the Municipal Council
re be any such Town Hall; and if there be none,
unicipal Council of the Township held its first
or if the said Council have not met during such
held its last meeting during the next preceding
Arnprior, Renfrew and Pembroke, at their
l which every person is hereby required to take
dingly.

*McNab, this Twenty-second day of the month of
One Thousand Eight hundred and Sixty-three.*

JAMES MORRIS,

Returning Officer.

