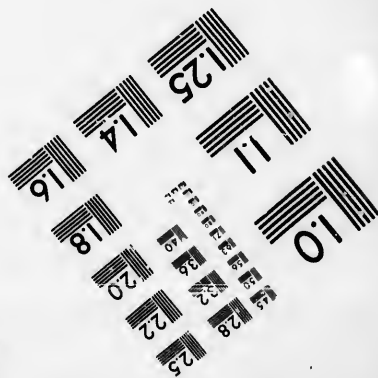
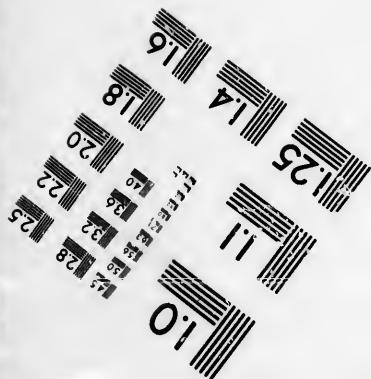
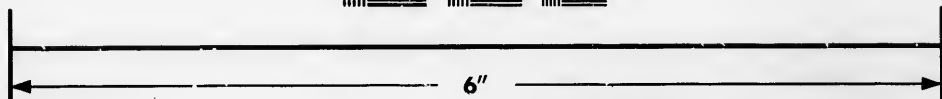
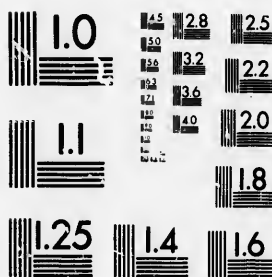

**IMAGE EVALUATION
TEST TARGET (MT-3)**



**Photographic
Sciences
Corporation**

23 WEST MAIN STREET
WEBSTER, N.Y. 14580
(716) 872-4503

**CIHM/ICMH
Microfiche
Series.**

**CIHM/ICMH
Collection de
microfiches.**



Canadian Institute for Historical Microreproductions / Institut canadien de microreproductions historiques

© 1985

Technical and Bibliographic Notes/Notes techniques et bibliographiques

The Institute has attempted to obtain the best original copy available for filming. Features of this copy which may be bibliographically unique, which may alter any of the images in the reproduction, or which may significantly change the usual method of filming, are checked below.

L'Institut a microfilmé le meilleur exemplaire qu'il lui a été possible de se procurer. Les détails de cet exemplaire qui sont peut-être uniques du point de vue bibliographique, qui peuvent modifier une image reproduite, ou qui peuvent exiger une modification dans la méthode normale de filmage sont indiqués ci-dessous.

- | | |
|--|--|
| <input type="checkbox"/> Coloured covers/
Couverture de couleur | <input type="checkbox"/> Coloured pages/
Pages de couleur |
| <input type="checkbox"/> Covers damaged/
Couverture endommagée | <input type="checkbox"/> Pages damaged/
Pages endommagées |
| <input type="checkbox"/> Covers restored and/or laminated/
Couverture restaurée et/ou pelliculée | <input type="checkbox"/> Pages restored and/or laminated/
Pages restaurées et/ou pelliculées |
| <input type="checkbox"/> Cover title missing/
Le titre de couverture manque | <input type="checkbox"/> Pages discoloured, stained or foxed/
Pages décolorées, tachetées ou piquées |
| <input type="checkbox"/> Coloured maps/
Cartes géographiques en couleur | <input type="checkbox"/> Pages detached/
Pages détachées |
| <input type="checkbox"/> Coloured ink (i.e. other than blue or black)/
Encre de couleur (i.e. autre que bleue ou noire) | <input type="checkbox"/> Showthrough/
Transparence |
| <input type="checkbox"/> Coloured plates and/or illustrations/
Planches et/ou illustrations en couleur | <input type="checkbox"/> Quality of print varies/
Qualité inégale de l'impression |
| <input type="checkbox"/> Bound with other material/
Relié avec d'autres documents | <input type="checkbox"/> Includes supplementary material/
Comprend du matériel supplémentaire |
| <input type="checkbox"/> Tight binding may cause shadows or distortion
along interior margin/
La reliure serrée peut causer de l'ombre ou de la
distorsion le long de la marge intérieure | <input type="checkbox"/> Only edition available/
Seule édition disponible |
| <input type="checkbox"/> Blank leaves added during restoration may
appear within the text. Whenever possible, these
have been omitted from filming/
Il se peut que certaines pages blanches ajoutées
lors d'une restauration apparaissent dans le texte,
mais, lorsque cela était possible, ces pages n'ont
pas été filmées. | <input type="checkbox"/> Pages wholly or partially obscured by errata
slips, tissues, etc., have been refilmed to
ensure the best possible image/
Les pages totalement ou partiellement
obscurcies par un feuillet d'errata, une pelure,
etc., ont été filmées à nouveau de façon à
obtenir la meilleure image possible. |
- Additional comments: [Printed ephemera] 1 sheet (verso blank) This copy is a photoreproduction.
Commentaires supplémentaires:

This item is filmed at the reduction ratio checked below/
Ce document est filmé au taux de réduction indiqué ci-dessous.

10X	14X	18X	22X	26X	30X
<input type="checkbox"/>	<input type="checkbox"/>	<input type="checkbox"/>	<input checked="" type="checkbox"/>	<input type="checkbox"/>	<input type="checkbox"/>
12X	16X	20X	24X	28X	32X

The copy filmed here has been reproduced thanks to the generosity of:

D. B. Weldon Library
University of Western Ontario
(Regional History Room)

The images appearing here are the best quality possible considering the condition and legibility of the original copy and in keeping with the filming contract specifications.

Original copies in printed paper covers are filmed beginning with the front cover and ending on the last page with a printed or illustrated impression, or the back cover when appropriate. All other original copies are filmed beginning on the first page with a printed or illustrated impression, and ending on the last page with a printed or illustrated impression.

The last recorded frame on each microfiche shall contain the symbol \rightarrow (meaning "CONTINUED"), or the symbol ∇ (meaning "END"), whichever applies.

Maps, plates, charts, etc., may be filmed at different reduction ratios. Those too large to be entirely included in one exposure are filmed beginning in the upper left hand corner, left to right and top to bottom, as many frames as required. The following diagrams illustrate the method:

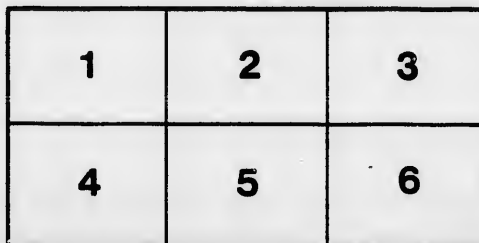
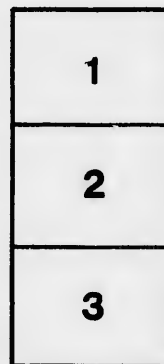

L'exemplaire filmé fut reproduit grâce à la générosité de:

D. B. Weldon Library
University of Western Ontario
(Regional History Room)

Les images suivantes ont été reproduites avec le plus grand soin, compte tenu de la condition et de la netteté de l'exemplaire filmé, et en conformité avec les conditions du contrat de filmage.

Les exemplaires originaux dont la couverture en papier est imprimée sont filmés en commençant par le premier plat et en terminant soit par la dernière page qui comporte une empreinte d'impression ou d'illustration, soit par le second plat, selon le cas. Tous les autres exemplaires originaux sont filmés en commençant par la première page qui comporte une empreinte d'impression ou d'illustration et en terminant par la dernière page qui comporte une telle empreinte.

Un des symboles suivants apparaîtra sur la dernière image de chaque microfiche, selon le cas: le symbole \rightarrow signifie "A SUIVRE", le symbole ∇ signifie "FIN".

Les cartes, planches, tableaux, etc., peuvent être filmés à des taux de réduction différents. Lorsque le document est trop grand pour être reproduit en un seul cliché, il est filmé à partir de l'angle supérieur gauche, de gauche à droite, et de haut en bas, en prenant le nombre d'images nécessaire. Les diagrammes suivants illustrent la méthode.



By-Law No. 320

OF THE

TOWNSHIP OF ELMA.

A By-Law to provide for Preserving, Maintaining, Repairing, Improving and Altering the Elma Portion of the Logan and Maitland Drain.

By-Law No. 320

OF THE

TOWNSHIP OF ELMA.

A BY-LAW, to provide for preserving, maintaining, repairing and improving and altering the Elma portion of the Logan and Maitland Drain in the Township of Elma and for borrowing on the credit of the Municipality of the Township of Elma the sum of Four Hundred and Seventy-Five Dollars (\$475.00) for completing the same.

Provisionally adopted on the Fourth day of June, A. D., 1894.

Whereas certain of the land owners whose lands are assessed under By law No. 289 of the Township of Logan, for the construction of said drain have at various times complained to the Council of the Township of Elma of the insufficiency of the said drain to carry off the water it was originally intended to carry off owing to said drain being out of repair.

And whereas consequent upon the overflow of the said drain, caused by want of repair, certain of the land owners in the said Township of Elma have so complained that their lands are at certain seasons of the year prejudicially affected by such overflowing.

And whereas thereupon the said Council of Elma procured an examination to be made of the said Drain and the locality by John Roger, Provincial land surveyor, being a person competent for such purpose of such water course to be repaired, preserved, maintained, improved and altered, and has also procured estimates of the work to be done, and profile and specifications of such work. And the report of the said John Roger in respect thereof, and of certain widening and deepening of such drain, being as follows:

To the Reeve and Council of the Township of Elma.

GENTLEMEN,—In accordance with your instructions to me, dated the 11th day of September, A. D., 1893, to proceed and make an examination of that part of what is known as the Logan and Maitland Drain through Elma with a view of having it cleaned out.

I have the honor to report that I have made an instrumental survey of said drain and find that said drain in its present condition is quite inadequate to carry off the water that is brought into it, being filled up in places with dirt and brush. In other places where the present depths conform closely to the original grade it requires widening in the bottom.

As shown by the accompanying profile the drain must necessarily be shallow in places in order to overcome higher elevations it in its present location passes through and thereby losing to a certain extent its usefulness which it would otherwise have were not these higher elevations to be contended with. The accompanying profile shows the present depth and also the required depth in order to conform with the original as near as possible.

I have estimated the cost of making the said portion of said ditch in good repair at Four Hundred and Seventy-five Dollars (\$475).

I am, gentlemen,

Your obedient servant,

JOHN ROGER, P. L. S.

Mitchell, Oct. 3rd, 1893.

And whereas the Council are of the opinion that the improving, repairing and altering of the said drain is desirable,

Be it therefore enacted by the said Municipal Council of the Township of Elma pursuant to the provisions of the Municipal Act:

1. That the said report and estimates be adopted and the improving, repairing and altering of the said drain and the works connected therewith be made in accordance therewith.

2. That the fees of the said Township may borrow on the credit of the Corporation of the said Township of Elma the sum of Four Hundred and Seventy five Dollars (\$475.00), being the funds necessary for the work, and may issue debentures of the said Corporation to that amount in sums of not less than \$100.00 each, and payable within Four years from the date thereof with interest at the rate of four per centum per annum, that is to say in equal annual payments, such debentures to be payable at the Provincial Treasury department, in the City of Toronto, and to have attached to them coupons for the payment of interest.

3. That for the purpose of paying the sum of \$441.75, being the amount charged against the said lands so to be benefited as aforesaid other than lands and roads belonging to the Municipality and to cover interest thereon for Four years at the rate of four per cent. per annum, the following special rates over and above all other rates shall be assessed and levied in the same manner and at the same time as taxes are levied upon the under mentioned lots and parts of lots and the amount of the

BY-LAW NO. 320.

said special rates and interest assessed as aforesaid against each lot or part of lot, respectively, shall be divided into four equal parts and one such part shall

be assessed and levied as aforesaid in each year for Four years after the final passing of this By-law, during which the said debentures have to run.

Concession.	Lot or part of Lot	Acres.	Value of improvement.	To cover interest for 4 years at 4 per cent.	Total Special Rate	Annual Assessment during each year for 4 years.	As amended by Court of Revision and County Judge.
18	e 1/4 16 except village lots	88	\$ 9 96	\$ 1 02	10 97	2.743	
18	17 except the cheese factory	70	41 85	4 27	46 12	11.529	
18	18	75	44 84	4 57	49 41	12.35	
18	19	75	37 53	3 3	41 36	10.839	
18	20	50	8 30	85	9 14	2.286	
18	21	19	7 97	81	8 78	2.195	
18	22	8	3 88	84	3 67	.917	
17	e 1/4 10 n	38	3 38	84	3 67	.917	
17	17	100	59 79	6 09	65 88	16.47	
17	18	100	59 79	6 09	65 88	16.47	
17	19	100	16 60	1 69	18 29	4.57	
17	20	100	16 60	1 69	18 29	4.57	
17	21	100	9 93	1 02	10 97	2.743	
16	s 1/4 16	59	1 68	17	1 83	.457	
16	17	100	53 49	5 45	58 94	14.735	
16	w 1/4 18	50	27 90	2 84	30 74	7.686	
15	e 1/4 17	50	8 99	41	4 40	1.10	
15	w 1/4 17	50	18 27	1 86	20 18	5.03	
15	18	73	16 60	1 69	18 29	4.57	
Chargeable to municipality for roads		1248	\$ 441 76	\$ 45 03	\$ 486 76	\$ 121.677	
			88 24	3 39	86 63	9.157	
			\$ 475 00	\$ 48 42	\$ 523 39	\$ 130.834	

4. That for the purpose of paying the sum of \$33.24, being the total amount charged against the roads in the said Municipality and to cover interest thereon for Four years at the rate of four per cent per annum, a special rate of 1-25 mills in the dollar shall over and above all other rates be levied (in the same manner and at the same time as taxes are levied) upon the whole rateable property in the said Township of Elma in each year for the period of Four years after the date of the final passing of this By-law, during which the said debentures have to run.

said Municipality on or before the Ninth day of July, 1894, and such complaint will be tried by and before a Court of Revision, to be held not later than ten days from the Ninth day of July, 1894.

Any person intending to apply to have the said By-law or any part thereof quashed must not later than ten days after the final passing thereof serve a notice in writing upon the Reeve or other head officer, and upon the Clerk of the Municipality, of his intention to make application for that purpose to the High Court of Justice, at Toronto, during the sitting next ensuing the final passing of this By-law.

TAKE NOTICE that the foregoing is a By-law provisionally adopted by the Council of the Municipality of the Township of Elma on the Fourth day of June, A. D., 1894. Any person having any complaint to make in respect to the assessment (or the amount charged) is required to give notice of such complaint and the cause and matter thereof to the Clerk of the

* NOTICE.—Take notice that the Court of Revision for hearing appeals against the assessment (or the amount charged) of the above By-law will be held in the Agricultural Hall, Atwood, on Tuesday, the Tenth day of July, 1894, at ten o'clock a.m.

THOS. FULLARTON,
Clerk.

