

PER
Z-1527
13

ELEVENTH ANNUAL REPORT
OF THE
NOTRE-DAME HOSPITAL
MONTREAL

BIBLIOTHÈQUE
DE
l'Académie Commerciale Catholique
DE MONTRÉAL.

No. 2450
Vitrine..... *Rayon*.....

MONTREAL
C. O. BEAUCHEMIN & SON, BOOKSELLERS AND PRINTERS
256 & 258, Saint Paul Street
—
1891

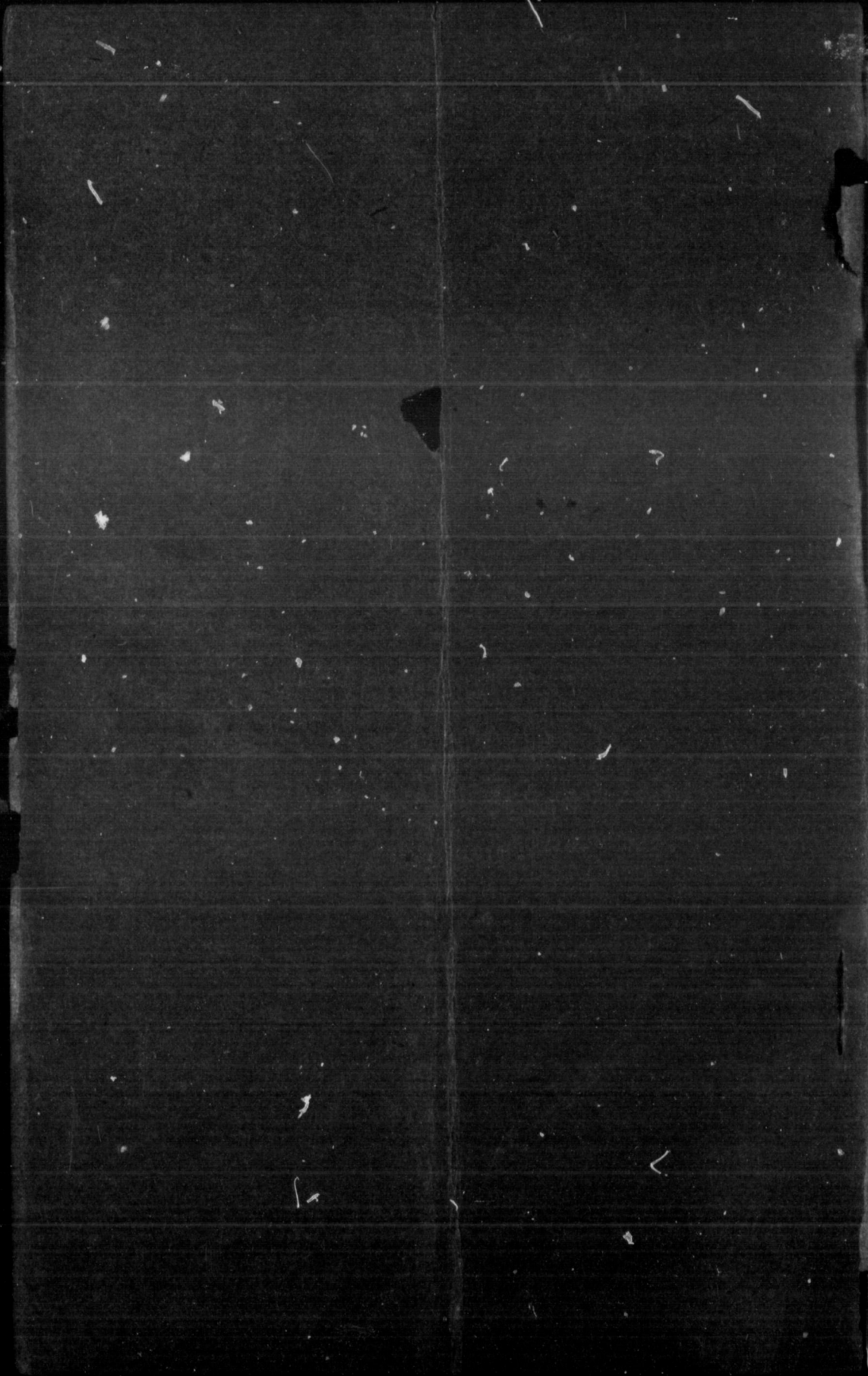

M

C. C.

ELEVENTH ANNUAL REPORT

OF THE

NOTRE-DAME HOSPITAL

MONTREAL

1890-91

MONTREAL

C. O. BEAUCHEMIN & SON, BOOKSELLERS AND PRINTERS
256 & 258, Saint Paul Street

—
1891

NOTRE-DAME HOSPITAL, MONTREAL.

1890-91.

Board of Governors.

LIFE GOVERNORS :

REVD. COLIN, P. S. S., L.	MESSRS. HÉBERT, C. P.
HON. THIBAudeau, J. R.	HÉBERT, ZÉPHYR.
“ MURPHY, EDW.	HENRY, P.
LORD MOUNT STEPHEN.	HODGSON, JONATH.
SIR DONALD A. SMITH,	HUDON, JOSEPH.
Mrs. MASSON, L.	LACHAPPELLE, M. D., E. P.
MESSRS. BEAUDRY, V.	LAJOIE, L. J.
ANGUS, R. B.	LAMARCHE, M. D., A.
BARBEAU, E. J.	LAVIGNE, ERN.
BAXTER, J.	LEDUC, JOEL.
BEAUGRAND, H.	LEE, JOHN.
BEAUSOLEIL, C.	McGARVEY, O.
BERTHELOT, M. D., E. J.	McINTYRE, D.
BOURGOIN, LOUIS.	McNAMEE, F. B.
BROSSEAU, M. D., A. T.	MASSON, R.
BRUNET, ALF.	MESNARD, ALB.
CADIEUX, H.	MILLOY, J. J.
CARSLAKE, G.	OGILVIE, W. W.
CARSLEY, S.	PARENT, G. W.
CASSILS, WM.	PATON, H.
CLORAN, J.	PERREAULT, M.
COGHLIN, B. J.	PRÉFONTAINE, R.
DAWSON, B.	PRÉFONTAINE, T.
DESMARTEAU, CHS.	QUINTAL, N.
DESROSIERS, M. D., H. E.	RACINE, ALPH.
DEVINS, R.	RAINVILLE, H. B.
DUPUIS, J. O.	RESTHER, J. B.
FORGET, L. J.	RESTHER, J. Z.
FORTIER, J. M.	ROTTOT, M. D., J. P.
GAGNON, A.	SAUGHNESSY, T.
GARTH, H.	SISE, F. C.
GARTH, J. H.	ST-LOUIS, EM.
GÉNÉREUX, A. E.	THIBAudeau, Jr., ALF.
GENTLE, J. S.	TRIHEY, T.
GRAY, H. R.	WHELAN, J. P.
HÉBERT, ALBERT.	WILSON, W.

WRIGHT, P.

GOVERNORS DECEASED :

REVD. ROUSSELOT, P. S. S., V.	MESSRS. MCCREADY, R.
HON RODIER, C. S.	McKEOWN, R.
MESSRS. BEAUCHEMIN, C. O.	MASSON, L.
CHERRIER, C. S.	SENÉCAL, L. A.
LAROCQUE, SR., ALF.	SKELLY, J.
LECLAIRE, J.	THIBAudeau, SR, ALF.

MCCREADY, J.

ELECTED GOVERNORS :

1890-91.

HON. L. TOURVILLE,
MAYOR GRENIER,
MESSRS. J. BOURDEAU,
J. HICKSON,
J. HOPE,
G. SUMNER,
F. X. ST-CHARLES,
A. S. HAMELIN,
C. LACAÏLLE,
M. LEFEBVRE,
J. BARSALOU,
J. BOUSQUET.

1891-92.

HON. GEO. A. DRUMMOND,
HON. L. TOURVILLE,
MESSRS. T. LABATT,
J. GRENIER,
G. LIGHTBOUND,
M. LEFEBVRE,
J. GILLESPIE,
C. LACAÏLLE,
R. MACKAY,
J. BOUSQUET,
A. NELSON,
L. J. O. BEAUCHEMIN.

Officers of the Board of Governors

1890-91 AND 1891-92.

HON. J. R. THIBAudeau, PRES.
MESSRS. B. J. COGHLIN, 1st VICE-PRES.
L. J. FORGET, 2^d VICE-PRES.
M. T. BRENNAN, M. D., SECR.

Board of Management.

1890-91.

REV. L. A. SENTENNE, P. S. S.,
President.
MESSRS. E. A. GÉNÉREUX, *Treasurer.*
C. P. HÉBERT,
J. M. FORTIER,
A. MONCEL,
WM. FARRELL,
J. C. BEAUCHAMP,
E. P. LACHAPELLE, M. D.,
J. A. LARAMÉE, M. D.,
H. E. DESROSIERS, M. D.,
A. A. FOUCHER, M. D.,
N. FAFARD, M. D.,
M. T. BRENNAN, M. D., *Secr.*

1891-92.

REV. L. A. SENTENNE, P. S. S.,
President.
MESSRS. E. A. GÉNÉREUX, *Treasurer.*
C. P. HÉBERT,
J. M. FORTIER,
A. MONCEL,
P. WRIGHT,
J. C. BEAUCHAMP,
E. P. LACHAPELLE, M. D.,
J. A. LARAMÉE, M. D.,
H. E. DESROSIERS, M. D.,
A. A. FOUCHER, M. D.,
N. FAFARD, M. D.,
M. T. BRENNAN, M. D., *Secr.*

Medical Board.

MESSRS. E. P. LACHAPELLE, M. D., *President.*
J. P. ROTTOT, M. D.,
A. DAGENAIS, M. D.,
J. A. LARAMÉE, M. D.,
A. T. BROSSEAU, M. D.,

MESSRS. A. LAMARCHE, M. D.,
S. LACHAPELLE, M. D.,
N. FAFARD, M. D.,
S. DUVAL, M. D.,
H. E. DESROSIERS, M. D.,
A. A. FOUCHER, M. D.,
M. T. BRENNAN, M. D., *Secretary.*

Superintendent:

E. P. LACHAPELLE, M. D.

Attending Physicians and Surgeons.

A. T. BROUSSEAU, M. D., *Surgeon.*
A. LAMARCHE, M. D., *Surgeon.*
J. A. LARAMÉE, M. D., *Physician.*
H. E. DESROSIERS, M. D., *Physician.*
M. T. BRENNAN, M. D., *Gynecologist.*

Consulting Physicians and Surgeons.

J. P. ROTTOT, M. D.,
E. P. LACHAPELLE, M. D.,
A. DAGENAIS, M. D.,
N. FAFARD, M. D.,
S. DUVAL, M. D.

Oculist and Aurist.

A. A. FOUCHER, M. D.,

Surgeon Dentist.

J. H. BOURDON, L. C. D.

Out-door Physicians

J. D. GAUTHIER, M. D.,
I. CORMIER, M. D.,
AUG. SCHMIDT, M. D.,
J. A. RICARD, M. D.,
I. R. BENOIT, M. D.,
O. MERCIER, M. D.,
U. LALONDE, M. D.,
C. O'CONNOR, M. D.

Dispensary for the Diseases of Children.

S. LACHAPELLE, M. D.

Dispensary for Diseases of the Throat.

C. LAVIOLETTE, M. D.

House-Surgeon.

J. E. LABERGE, M. D.

Assistant House-Surgeons.

E. P. CHAGNON, M. D., N. DUSSAULT, M. D.,
R. HÉBERT, B. M.

CHAPLAIN.

REV. N. LATRAVERSE.

HOSPITALIÈRES.

LES RÉVD. SŒURS DE LA CHARITÉ DE L'HÔPITAL GÉNÉRAL DE MONTRÉAL
(GREY NUNS).

SR. PERRIN, *Superioress.*
SR. LANTHIER, *Assistant.*

SR. MEILLEUR,	SR. QUINN,
SR. STE JEANNE DE CHANTAL,	SR. L'HEUREUX,
SR. GRANDIN,	SR. GEOFFRION,
SR. CHARPENTIER,	SR. DUFRESNE,
SR. BÉCHARD,	SR. DUBORD,
SR. ST-ANTOINE,	SR. DIONNE,
SR. MARIE DU SACRÉ-CŒUR,	SR. ST-DENIS,
SR. MARIE DE LA NATIVITÉ,	SR. MARIE DU ST-SACREMENT.
	SR. ROBICHAUD,

L

MRS.

“

“

“

“

“

MRS.

“

“

“

“

“

“

“

“

“

“

“

“

“

“

“

“

“

“

“

“

“

“

“

“

“

“

“

“

“

“

“

“

“

“

“

“

“

“

“

“

“

“

“

LADY PATRONESSES

1890-91.

- | | | | |
|-------|------------------------------------|------|----------------------|
| MRS. | THIBAudeau, J. R., <i>Pres.</i> , | MRS. | BOYER, ALP., |
| " | MURPHY, ED., <i>1st V.-Pres.</i> , | " | BRANCHAUD, A., |
| " | PREVOST, A., <i>2nd V.-Pres.</i> , | " | BRIGGS, C. A., |
| " | ST-DENIS, E., <i>Treas.</i> | " | BROSSEAU, D. C., |
| " | PROVENCHER, J.N.A., <i>Sec.</i> | " | BRUNET, ALF., |
| " | GÉRIN-LAJOIE, <i>Asst.-Sec.</i> | " | BUMBRAy, J., |
| <hr/> | | | |
| MRS. | ADAM, | " | CARTIER, A., |
| " | ALLARD, L., | " | CATELLI, C., |
| " | ARCHAMBAULT, G., | " | CHABOT, P., |
| " | ARCHAMBAULT, H., | " | CHAREST, F., |
| " | ARCHAMBAULT, J. L., | " | CHARLEBOIS, A., |
| " | ARCHAMBAULT, L. H., | " | CHARLEBOIS, P., |
| " | ASSELIN, J., | " | CHEVALIER, M., |
| " | AUGER, J. C., | " | CHOQUETTE, F. H., |
| " | BABY, G., | " | CLORAN, M., |
| " | BABY, H., | " | COGHLIN, B. J., |
| " | BARBEAU, T., | " | COUILLARD, A., |
| " | BARIDON, L. R., | " | COUTURE, G., |
| " | BARNARD, ED., | MISS | CHERRIER, P., |
| " | BARON, R., | " | CUVILLIER, L., |
| " | BARRY, D., | MRS. | DANDURAND, R., |
| " | BARSALOU, J., | " | DANSEREAU, A., |
| " | BARSALOU, H., | " | DE BEAUJEU, R., |
| " | BAUMGRARTEN, A., | " | DE BELLEFEUILLE, E., |
| " | BAXTER, J., | " | DE BONALD, J., |
| " | BEAUBIEN, L., | " | DE GONZAGUE, L. B., |
| " | BEAUCHAMP, J. C., | " | DE LORIMIER, J. C., |
| " | BEAUDRY, E., | " | DE LORIMIER, T. C., |
| " | BEAUDRY, V., | " | DESJARDINS, A., |
| " | BEAUGRAND, H., | " | DESROCHES, J. I., |
| " | BEAUVAIS, I. A., | " | DESROSIERS, H. E., |
| " | BÉIQUE, F. L., | " | DUGAS, C. A., |
| " | BELLEMARE, R., | " | DUHAMEL, J., |
| " | BENOIT, A., | " | DUMOUCHEL, L. N., |
| " | BENOIT, F., | " | DUNN, O., |
| " | BERTHELOT, J. E., | " | DUPUIS, J. O., |
| " | BESSETTE, D. Z., | " | DUPUIS, J. N., |
| " | BOHRER, A., | MISS | DE LA ROUSSELLIÈRE, |
| " | BONIN, A., | " | DELISLE, L., |
| " | BOULT, L. H., | MRS. | ETHIER, M., |
| " | BOYER, A., | " | FABRE, E. R., |
| | | " | FAUCHER, O., |

Mrs. SIMARD, J.,	Mrs. TASSÉ, Vve E.,
“ COMTESSE DE SIÈYES, J.	“ TESSIER, J. H.,
“ SISE, F. C.,	“ THOMAS, T.,
“ SKELLY, J.,	“ TOURVILLE, L.,
“ SNOWDON, C. S.,	“ VARIN, E.,
“ ST-JEAN, E. M.,	“ VINCENT, M.,
“ ST-LOUIS, E.,	“ WARRINGTON, F. X.,
“ SHAVER, F.	“ WIALARD, P.,
“ SURVEYER, L. J.,	“ WOTHERSPOON,
Miss SANCER,	“ WURTELE, J. C. S.,
Mrs. TABB, J. W.,	Miss WHITLEY,
“ TASCHEREAU, H.,	“ WILSON, A.

NIÈRE,

ELEVENTH ANNUAL REPORT
OF THE
NOTRE-DAME HOSPITAL
MONTREAL.

YEAR 1890-91

Notre-Dame Hospital was established for the cure and relief of the sick, without distinction of race or creed. The nursing of the patients is entrusted to the Reverend Grey Nuns, nineteen of whom reside continually in the Hospital. In addition to these, two ladies of the same community come to the Hospital every evening to watch the sick during the night.

The Hospital has a Catholic chaplain or almoner, who provides the help and consolation of religion to all who stand in need of it.

* * *

The Corporation of the Hospital is composed of Ordinary Members, Life Governors and Elected Governors.

The business of the Corporation is under the supervision of a board called the *Board of Governors*.

The medical service is entirely under the control of a board called the *Medical Board*.

Finally, the management and direction of the corporation are entrusted to a board called the *Board of Management*.

Any
five do
and co
bution
tions, a
general
takes p

Any
become
tion of

The l
Govern

The A
meeting
twelve.

In or
sum of
tributio
the sam

The A
nors, an

The I
and me
of Marc

The C
Vice-Pr

The I
meeting
in accor
gement.

The M
Presiden

trol of
watches

sing of
cians, t

in charg
for the
and the

The M
and the

* * *

Any person having paid a yearly contribution of at least five dollars, becomes an ordinary member of the corporation and continues to be so as long as he pays such annual contribution. He has the right to attend, take part in the deliberations, and vote for the election of Governors at the annual general meeting of all the members of the corporation, which takes place on the first Wednesday of July.

Any person having paid the sum of one hundred dollars becomes a *Life Governor* as long as he pays a yearly contribution of ten dollars.

The *Life Governors* are *ipso facto*, members of the Board of Governors.

The *Elected Governors* are appointed at the general yearly meeting of the corporation. In no case can their number exceed twelve.

In order to be eligible as a Governor, one must have paid a sum of at least twenty-five dollars and must pay a yearly contribution of at least five dollars. The *Elected Governors* have the same rights and privileges as the *Life Governors*.

* * *

The *Board of Governors* is composed of all the *Life Governors*, and of not more than twelve *Elected Governors*.

The Board transacts the general business of the corporation and meets at least four times a year, on the last Wednesday of March, June, September and December.

The Officers of the Board of Governors are a President, two Vice-Presidents and a Secretary.

The Board of Governors must report at the annual general meeting of the corporation, on the state of general business, in accordance with a statement made by the Board of Management.

* * *

The *Medical Board* meets once a month, its officers being a President and a Secretary. This Board has the absolute control of the whole medical department of the Hospital. It watches over the sanitary arrangements, suggests the purchasing of surgical instruments, appoints the attending physicians, the house-surgeons and assistants, and the physicians in charge of the out-door departments. It determines the hours for the attendance of physicians, the admission of patients and the consultation at the out-door departments.

The *Medical Board* makes regulations for the diet of patients and the behaviour of the medical students and nurses ; it has

the right to visit and examine the pharmacy at any time and to suggest whatever it may deem advisable for the good of the Hospital.

In the interest of science, the attending physicians and surgeons, or in their absence, the house-surgeons, have the right of performing a *post mortem* examination on all patients dying in the public wards of the Hospital.

* * *

As it has been previously stated, the management, control and regulation of the corporation of the Notre-Dame Hospital are intrusted to the *Board of Management*.

This Board is composed of a priest of the Seminary of St. Sulpice, appointed annually by the said Seminary; of not more than six members elected annually by the Medical Board (three at least of whom shall be members of the said Medical Board), and of not more than six members of the Board of Governors, annually elected by that body.

The Board of Management report to the Board of Governors every third month, eight days at least before the quarterly meeting of the said Board.

The officers of the Board of Management are a President, a Treasurer and a Secretary.

The Treasurer has charge of all the moneys, debentures and titles of property belonging to the corporation; he receives all the subscriptions, donations, legacies and other sums paid to the institution.

Eight days before the July quarterly meeting of the Board of Governors, the Treasurer must give to the Secretary of the said Board, a faithful and minute statement of all the sums received and paid by him during the year.

The Board of Management meets twice a month, on Wednesdays, at 4 P. M.

* * *

The Hospital is open to all the needy sick, *without any distinction of race or creed*.

The admission of patients is left entirely to the Medical Board. *However, no patient recognized as incurable or suffering from any contagious disease or mental derangement, can be admitted.* The same may be said of any woman in advanced pregnancy, unless she have met with some accident endangering her life and necessitating immediate attendance.

Children
tain cases
physician
admitted
in the Ho

The Ho
door disp
the contro
diseases o
direction
pital; a d
under the
the diseas

The nu
departmen

The dai
by the att
further or
morning a

Besides
there are
tients as h
paying pa
treated by

The hou
They visit
ing. They
urgent dise
the attendi

The hou
house-surg

If any u
surgeon m
without del

The hous
from the H
daily visit.
time, he m
that one of

The hou
books espe
sex of all th
discharge, t
patient wh

Children under five years are not admitted, unless in certain cases requiring special treatment, and when the attending physicians and surgeons deem it necessary. No patient is admitted whose ailments do not absolutely require his stay in the Hospital.

The Hospital has five out-door departments: a general out-door dispensary and a dispensary for throat diseases under the control of the Medical Board; a department for the diseases of the eye and ear, nose and pharynx, under the direction of Dr. A. A. Foucher, surgeon oculist to the Hospital; a dispensary for the treatment of children's diseases, under the control of Dr. S. Lachapelle and a dispensary for the diseases of women conducted by Dr. T. Brennan.

The number of patients treated this year at the out-door departments was 22,567.

The daily visit of the wards is made regularly at 11 A. M. by the attending physicians and surgeons. As will be seen further on, the house-surgeons make an additional visit, morning and evening.

Besides the public wards where poor patients are admitted, there are in the Hospital, private wards for each of the patients as has the means of paying. In these private wards, paying patients enjoy all the comfort desirable and may be treated by their own doctor or any physician of their choice.

* * *

The house-surgeon and his assistants reside in the Hospital. They visit the wards at least twice a day, morning and evening. They examine all the patients suffering from serious or urgent diseases, and take charge of all cases brought in, until the attending physicians arrive.

The *house-surgeon alone*, or, in his absence, the assistant house-surgeon has charge of the admission of patients.

If any urgent case is brought to the Hospital, the house-surgeon must send for the attending physician or surgeon without delay.

The house-surgeon and his assistants must never be away from the Hospital when the attending physicians make their daily visit. If one of them is obliged to be absent at any other time, he must previously inform his colleagues of the fact, so that one of them may be always present at the Hospital.

The house-surgeon must enter, or cause to be entered, in books especially kept for that purpose, the names, age and sex of all the patients, the date of their admission and of their discharge, the treatment followed in each case, the state of the patient when discharged, the name of the disease he was

laboring under and other peculiarities. He must also see that the prescriptions of the attending physicians and surgeons are carefully prepared, and if necessary, must attend personally to the compounding of medicines.

The house-surgeon and his assistants are not allowed to take charge of patients outside the Hospital, nor even in the private wards of the Hospital; all their time and care must be devoted to the poor patients of the institution.

Those desirous of becoming candidates for the positions of House-Surgeons must address a written request to that effect to the Superintendent or to the Secretary of the Medical Board; an application blank will then be furnished the applicant.

* * *

No medical student is allowed to attend the Hospital unless he has previously taken his admission ticket.

Under no pretence whatever are medical students allowed to go into the wards in the absence of or without special permission from the attending physician.

During the daily visit, the medical students must follow the professor, as it were, *step by step*; that is to say, they must not examine or talk to any other patient than the one who is, at that moment, the subject of the clinical lecture.

Unless they are especially authorized to do so by the *chef de clinique*, students are forbidden to enter into conversation with patients.

The following positions are open to the students as non-resident assistants in each department: 1° Two in Surgery; 2° Two in Medicine; 3° One in Gynecology; 4° Two in Minor Surgery; 5° Two in the Eye and Ear department; 6° Two in the Histological, Pathological & Chemical laboratories; 7° One in the Electrical department; 8° One in the General Dispensary; 9° One in the Children's Dispensary. Those positions, so important practically, may be obtained by writing to the Chief House-Surgeon who will submit the applicant's name to the approval of the professor in each department. Each clerkship gives two month's service and a certificate of attendance is delivered at the end of term.

* * *

The ambulance calls number 393 this year.

The call is made by telephone, directly to the Hospital, and in less than two minutes the vehicle, accompanied by a house-surgeon, is on its way to the scene of the accident.

On this
the publi
the ambu
the vehic
sons, for
require it
is of no
drawn to
and that a
by telepho

The Ho
rooms, an

There h

the Hospi

The ave

number of

The dea
total num
prior to t
day after
to 4.2%.

Nine new
J. Baxter,
nessy, T. F
It is to be
parties wh
progress an
tance from

It is wor
cially in E
in a great
donations.
and settles
tion of fixe
Dame Hosp
to leave leg

On this subject there would be a suggestion to make: that the public would fully ascertain the necessity of asking for the ambulance before doing so, as it very often happens that the vehicle is called out by incompetent, irresponsible persons, for drunken people, or for those who do not in the least require it; this is to be deplored as it occurs very often and is of no benefit to any one. The attention of the public is drawn to this point so that useless journeys may be avoided and that a competent and a responsible person may make the call by telephone.

* * *

The Hospital can receive at present 22 patients in the private rooms, and 96 patients in the public wards.

There has been this year, a daily average of 86 patients in the Hospital.

The average stay of each patient was 21.2 days and the total number of days, 37,015.

The death rate during the year rose to 97, or 5.0% of the total number of patients cared for; deducting the 5 who died prior to their admission, 8 whose deaths occurred within 1 day after admission and 10 within 3 days, the percentage falls to 4.2%.

* * *

Nine new life-governors were elected during the year: Messrs. J. Baxter, L. Bourgoïn, C. Desmarteau, W. Cassils, T. Saughnessy, T. Préfontaine, C. F. Cise, E. St-Louis and P. Wright. It is to be hoped that this example will be largely followed by parties who will deem it an honor to take an active part in the progress and success of a good work that is gaining in importance from day to day.

* * *

It is worthy of public notice that in all countries, and especially in England, hospitals dependent on public charity, are in a great measure endowed with bequests and extraordinary donations. This species of assistance increases their revenue and settles their existence beyond peradventure, by the creation of fixed and permanent funds. Let us hope that Notre-Dame Hospital will not be overlooked by such as feel disposed to leave legacies to charitable institutions.

* * *

The Hospital has received during the year the following legacies : Late Charles Bell, \$500 ; late N. Larivée, \$200 ; late P. Grace, \$100 and late M. L. Laing, \$100.

* * *

The Governors of Notre-Dame Hospital offer their sincere obligations to the Lady Patronesses, who have spared neither time, fatigue, nor expense, in their labours for the advancement of the institution. The thanks of the Board are also extended to the gentlemen who made the yearly collection, as well as to all who, by their donations, have enabled the Hospital to take its place among the most worthy charitable institutions in Montreal.

NOTRE-DAME HOSPITAL.

TREASURER'S REPORT.—Financial statement for the year ending the 30th June, 1891.

INCOME.

EXPENDITURE.

Following
200; late

r sincere
l neither
advance-
also ex-
tation, as
he Hos-
able ins-

NOTRE-DAME HOSPITAL.

TREASURER'S REPORT.—Financial statement for the year ending the 30th June, 1891.

INCOME.		EXPENDITURE.	
In hand on 1st July 1890.....		Provisions.....	\$ 6565 70
Donations and subscriptions.....		Drugs.....	1912 29
Provincial Government grant.....		Instruments.....	355 92
Sohmer Park concert.....		Wines and liquors.....	357 38
Contents of poor-boxes.....	72 44	Linen, &c.....	308 91
Board of private patients.....	2980 95	Soap, &c.....	137 98
Board of public pay patients.....	1801 25	Furniture and utensils.....	166 26
Sailors' dues.....	1286 10	Printing and stationery.....	316 18
Dispensaries and pharmacy.....	1075 92	Sundry repairs.....	1265 03
Medical students' fees.....	135 00	Repairing vehicles, harness, &c.....	151 93
Use of jury-room.....	54 00	Fodder.....	736 90
Interests.....	255 30	Purchase of cows.....	113 00
Other receipts.....	62 19	Coal } for steam.....	1500 00
Legacies.....	\$ 900 00	Electric light.....	466 33
Discount.....	4296 34	Gas, (light, 3 months).....	44 34
	\$24,238 61	Gas, (stoves).....	65 44
	5,196 34	Water (12 months).....	232 50
		Interests.....	363 79
		Chapel.....	2767 52
		Salaries of house-surgeons.....	26 60
		To Rev. Grey Nuns.....	273 08
		Employees' wages.....	544 00
		Engineer's wages.....	2413 82
		Fireman's ".....	420 00
		Insurance.....	240 00
		Ambulance.....	436 50
			285 00
		Repairs.....	\$22,566 40
		Electric plant.....	\$ 254 68
		Other remittances.....	2000 00
			2200 00
		Cash in hand.....	4454 68
			\$27,021 08
			2513 87
			\$29,534 95

Assets and Liabilities of the Hospital on 1st July, 1891.

ASSETS.		LIABILITIES.	
In hand.....	\$ 2513 87	To different persons.....	\$ 360 00
Promissory notes.....	55 00	Loans.....	7546 34
Value of property.....	76900 00	Credit-Foncier.....	40000 00
Furniture, clothing, fixtures, laundry, &c.....	12000 00	Judge Berthelot.....	10000 00
	\$ 91468 87		\$ 57906 34

Montreal, 1st July, 1891.

E. A. GÉNÉREUX,

Treasurer.

Verified July 21st, 1891.

L. JOS. LAJOIE, *Auditor.*

LADY

LA

From o
 cipated in
 granted to
 ville, the
 title of Ve
 She is t
 of this ho
 and nun i
 We form
 our direct
 Charity to
 nisation, o
 to our wo
 heaven w
 her cooper
 We mus
 trouble; w
 rably assi
 more and
 You wil
 ing deman
 June, had
 Berthelot,
 It is to
 other requi
 As you s
 large field

REPORT OF THE SECRETARY
OF THE
LADY PATRONESSES' ASSOCIATION
FOR THE YEAR 1890-91.

LADIES,

From our being associated with the Hospital, we have participated in the happiness that divine Providence has this year granted the worthy daughters of the Venerable Mother Youville, their foundress, whom they now see honored with the title of Venerable.

She is the first Canadian woman who has been found worthy of this honor; her life, as a woman of the world, wife, mother and nun is a model for every woman.

We form a part of the house that is hers; let us then, as our director advises, join our prayers to those of the Sisters of Charity to obtain the prompt beatification, and even the canonisation, of their heroic foundress. Let us be ever more devoted to our work and the protection which she vouchsafes from heaven will be felt by us, since we have the honor of being her cooperators.

We must admit however, Ladies, that we are so with little trouble; with God and the managers' help, our task, so admirably assisted by charity and the goodwill of all, becomes more and more easy.

You will be doubtless happy to learn that to meet the growing demands of the Hospital, the administrators, during last June, had to purchase the property owned by honorable Judge Berthelot, and annexed to the Hospital on the southwest side.

It is to be hoped that the enlarging will, while fulfilling other requirements, permit the opening of a children's ward.

As you see, Ladies, there is still in Notre-Dame Hospital a large field for the exercise of our zeal and charity. For, besides

the cost of the property, this enlargement will necessitate further expenditure for the installing of those new departments and for their maintenance.

Heading our household feasts is the annual dinner of our patients, the Christmas of those unfortunates. It was given on the 27th December. His Grace the Archbishop, being then in Rome in attendance on His Holiness the Pope, Grand Vicar Maréchal, the administrator of the diocese, presided over and blessed the tables. The latter, through the inexhaustible charity born of religion, were amply supplied.

Among the clergy present, were the Superior of St. Sulpice, the Revd. Abbé Colin, Revd. Father Drummond, rector of St. Mary's College, accompanied by the Revd. Father Lemire; Abbé Sentenne, parish priest of Notre-Dame and director of our Association; Mr. Latraverse, chaplain of the Hospital; Messrs. Vaillant and Charpentier, priests of the Archbishopric. Besides those gentlemen, there was a large attendance of distinguished citizens, of physicians, governors and managers of the Hospital; also His Worship Mayor Grenier and many worthy friends of the institution for whom this occasion is a feast.

Forty Lady Patronesses, headed by their Vice-President Mrs. Amable Prevost, and dressed in their ambulance costumes so appropriate to those family rejoicings, surrounded and attended on the patients. Mrs. Prevost was acting president, in the absence of our worthy president, Mrs. R. Thibaudeau, who was confined to her bed by a long illness, which, although painful and trying, did not lessen the interest she has always taken in her cherished Hospital.

Gifts of provisions of all kinds, as usual, were very abundant; and the Sisters, the Managers and Lady Patronesses of the Hospital can not express in sufficiently grateful terms, their thankfulness to all those generous benefactors.

We equally owe thanks, Ladies, in the name of our association, to all who helped so generously at the concerts given at "Sohmer Park" for the benefit of the patients; to Messrs. Lavigne and Lajoie who so kindly benefitted the sick in the inauguration of their musical soirées so justly popular in Montreal; to the proprietors of the different newspapers who opened up their columns so charitably to advertise the concerts; to Mr. Melançon, N. P., and Mr. Lesage of the City Hall, who helped so energetically; finally, to all the friends and administrators of the Hospital who by their readiness in answering our appeal, assured the success of those concerts.

It is our duty also, Ladies, not to forget before the Lord, those benefactors: Colonel Chas. Bell and Messrs. Nap. Larivée, McLeod Laing and P. Grace, who did not appear empty-handed

before the
them an
above.

In clos
" Bread
monthly
perous;
immense

Why i
who mig
and redo
Patrones
the annu

We are
wonders
accompli

God al
curing th
grace of s

It is ou
power th
works of
the " glas

before the sovereign tribunal; their good works had preceded them and their charity to the Hospital, receives its reward above.

In closing, Ladies, I desire to again plead the cause of the "Bread Contribution." We have often spoken of it in our monthly meetings; it is so much to be desired that it be prosperous; it is such a trifle for each subscriber, and such an immense boon for the Hospital.

Why is not our voice loud enough to be heard by all those who might contribute to the good work. Let us unite our efforts, and redouble our zeal; if every one of our two hundred Lady Patronesses brought one charitable subscriber into the work, the annual deficit would soon be covered.

We are the witnesses, but how many persons are unaware of wonders of ardor, economy, labor and devotion that are accomplished in this asylum that charity opens to suffering.

God always blesses the care that is given the sick, either by curing them or by affording them the still more precious grace of suffering with resignation and of making a good death.

It is our duty then, Ladies, to help by every means in our power the worthy Sisters who devote themselves to those works of mercy; we must give and see that others also give the "glass of water" that is never without its reward.

MRS. L. D. PROVENCHER,

Secretary.

NOTRE-DAME HOSPITAL—MONTREAL.

REPORT OF THE MEDICAL BOARD
FOR THE YEAR 1890-91.

	YEAR.
	1890-91
Number of patients remaining in the Hospital, 1 st day of the year 1890.....	77
Males.....	40
Females.....	37
Number of new patients admitted.....	1748
Males.....	
Females.....	
Total.....	1825
Increase over preceding year.....	109
Were discharged cured.....	887
“ “ improved.....	618
“ “ unimproved.....	135
Died in the Hospital.....	97
Remaining in the Hospital, 1 st day of the year 1891.....	1746
Total.....	79
Total.....	1825
Of patients treated to a conclusion, there were :	
Males.....	1144
Females.....	602
Total.....	1746
Ordinary patients.....	1147
“ pay patients.....	311
Private “ “.....	288
Total.....	1746

	YEAR.
	1890-91
Catholics	1578
Protestants	168
Total.....	1746
French-Canadians.....	1239
Irish.....	181
English.....	148
Scotch.....	34
French.....	51
Other nationalities.....	93
Total.....	1746
New patients treated at General Dispensary.....	3328
Consultations given " "	9902
Males.....	4901
Females.....	5001
Total.....	9902
New patients treated at Eye and Ear, Nose and Throat Dispensary.....	1810
Consultations given " " " " " "	6373
Males.....	3087
Females.....	3286
Total.....	6373
Patients treated at Surgical Department.....	2967
" " " Medical "	643
Number of patients treated at Dispensary for Children's diseases.....	442
Patients treated at Electrical Department.....	210
" " Dispensary for Women's Diseases since Oc- tober 1890.....	453
Number of patients treated at Dispensary of laryngology (since December 1890)	651
Number of patients treated by house-surgeons.....	1368

E. P. LACHAPPELLE, M. D., *President.*

M. T. BRENNAN, M. D., *Secretary.*

E
Bread
Flour
Barle
Butte
Chees
Fruit
Tea, c
Corn-
Spices
Essen
Molas
White
Brow
Milk
Ice...
Veget
Potato
Oyste
Poultr
Fish
Eggs..
Beef..
Mutton
Steak
Veal..
Pork..
Bacon
Lard..
Coal o
Blue, s
Soda, s
Washi
Drugs.
Quinin
Beef ex
Olive o
Cod-liv
Alcohol
White

YEAR.
1890-91
1578
168
1746
1239
181
148
34
51
93
1746
3328
9902
4901
5001
9902
1810
6373
3087
3286
6373
2967
643
442
210
453
651
1368

NOTRE-DAME HOSPITAL.

Expenditure for the year ending June 30th, 1891.

Bread.....	\$233 67	
Flour, biscuits.....	191 72	
Barley, rice.....	61 19	
	<hr/>	486 58
Butter.....	1019 84	
Cheese.....	42 71	
	<hr/>	1061 55
Fruits.....	299 47	
Tea, coffee, chocolate.....	465 01	
Corn-starch, vermicelli.....	85 52	
Spices.....	96 87	
Essences.....	29 63	
Molasses, syrup.....	57 81	
White sugar.....	69 04	
Brown sugar.....	369 79	
Milk.....	205 42	
Ice.....	54 20	
	<hr/>	1732 76
Vegetables.....	120 19	
Potatoes.....	349 40	
	<hr/>	469 59
Oysters.....	29 06	
Poultry.....	62 37	
Fish.....	144 75	
Eggs.....	183 16	
	<hr/>	419 34
Beef.....	807 31	
Mutton.....	428 28	
Steak.....	269 00	
Veal.....	363 78	
Pork.....	90 08	
Bacon.....	82 50	
Lard.....	60 15	
	<hr/>	2395 88
Coal oil, candles.....	28 99	
Blue, starch.....	16 24	
Soda, soap.....	102 75	
Washing-machine.....	50 00	
	<hr/>	197 98
Drugs.....	899 78	
Quinine.....	34 10	
Beef extract.....	159 18	
Olive oil.....	16 00	
Cod-liver oil.....	13 00	
Alcohol.....	188 22	
White sugar.....	41 15	

nt.
retary.

Expenditure for the year ending June 30th, 1891—(Continued.)

Lard.....	26 45	
Chloroform.....	13 10	
Mustard, linseed meal.....	35 98	
Corks, bottles.....	16 30	
Plaster.....	59 35	
Oiled silk.....	18 20	
Lint.....	22 10	
Absorbant cotton.....	69 00	
Cotton and flannel.....	134 07	
Wadding.....	71 70	
Brushes.....	10 15	
Leather.....	9 04	
Lamp.....	3 50	
Battery.....	71 92	
Instruments.....		1912 29
Clinical thermometers.....	349 42	
	6 50	
Brandy.....		355 92
Sherry.....	147 88	
Claret.....	56 00	
Other wines.....	25 50	
Gin.....	70 25	
Champagne.....	20 40	
Beer.....	14 25	
Mineral water.....	14 65	
	8 45	
Bedding.....		357 38
Linen.....	124 19	
Furniture.....	224 72	
Utensils.....	86 52	
Crockery-ware.....	72 74	
	7 00	
Printing.....		515 17
Stationery, blank books.....	255 75	
Postage.....	30 18	
Telegrams, telephones.....	22 25	
	8 00	
Plumbers.....		316 18
Carpenters.....	500 27	
Painters.....	129 62	
Lumber.....	238 16	
Hardware.....	80 28	
Glass.....	55 03	
Sundry repairs.....	45 88	
Engine (oil, &c.).....	110 90	
	104 88	
Cartage and freight.....		1265 03
Horse-shoeing and repairs of vehicles..	26 18	
Cows.....	125 75	
Hay, bran, &c.....	113 00	
Coal for heating.....	736 90	
	1500 00	
		1001 83

Expend

Coal
Electr
Gas, h
Gas, h
Intere
Chape
Houss
To Gr
Servan
Engin
Firem
Insura
Water
Ambul

Repair
Electr
Remitt

(Continued.)

Expenditure for the year ending 30 June, 1891—(Continued.)

	Coal for hot water.....	466 33	
	Electric light repairs.....	44 34	
	Gas, light.....	65 44	
	Gas, kitchen.....	232 50	
	Interest	2767 52	
	Chapel	26 69	
	House surgeon's salary.....	273 08	
	To Grey Nuns.....	544 00	
	Servants' and journeymen's wages.....	2413 82	
	Engineer's wages.....	420 00	
	Fireman's wages	240 00	
	Insurance	436 50	
	Water	363 79	
	Ambulance (driver and repairs.....)	285 00	
		<hr/>	10078 92
1912 29	Repairs	254 68	
	Electric plant.....	2000 00	
355 92	Remittances.....	2200 00	
		<hr/>	4454 68
	Total.....		<hr/>
			27021 08

357 38

15 17

16 18

5 03

1 83

NOTRE-DAME HOSPITAL—MONTREAL.

DONATIONS AND SUBSCRIPTIONS
FOR 1890-91.

Provincial Government grant.....	\$5000 00	Brought forward.....	\$7,927 23
Solmer Park Concert.....	800 50	Grocers' Association of Montreal.....	50 00
Seminary St. Sulpice.....	500 50	Grand Trunk.....	50 00
Savings Bank.....	500 00	Employees of the Rubber Co.....	34 90
Legacy of Chs Bell.....	200 00	Revd. M. Sentenne.....	30 00
Legacy of Napoléon Larivée	200 00	Mrs. Girardin.....	20 00
Legacy of P. Grace.....	100 00	Dr. de Grosbois, M. P. P....	10 00
Legacy of Murdoch McLeod	100 00	J. B. Deschamps.....	10 00
Laing.....	100 00	E. J. Wade.....	7 00
Charles Berger.....	100 00	L. J. Cléroux, one half the surplus of receipts of Dr. Dorsonnens' banquet.....	4 35
Employees of Hochelaga Cotton Factory.....	66 23		
T. C. O'Brien.....	60 00		
Carried forward.....	\$7,927 23		\$8,142 98

COLLECT

P. Préfontain
P. Wright ...
Chs Desmart
Canadian Pa
Municipality
James Baxte
La Banque d
Municipality
négonde ...
R. B. Angus.
Dominion Tr
pany.....
Grand Tronc
Mrs. Ls Mass
Employees of
& Co.....
Employees of
Ry. Co.....
Hochelaga B
Wm Patley...
The Montrea
Lottery of the
Québec, by
vre.....
Ls Tourville.
Joël Leduc....
S. Carsley....
Blouin, Desfo
toureille....
Garth & Co...
John Lee.....
C. F. Smith....
C. O. Beauche
Mrs. V. Beaud
Mrs. R. de Be
Hector Cadieu
Viau & Frère.
Wm Mann.....
L. J. Forget...
Cochrane, Cas
Jos. Brunet....
A. Hurteau &
Féodor Boas ..
J. O. Desrosier
Canada Bank
The Montreal
F. X. St-Charl
Lacoste, Bisa
seau & Lajo
Alf. Ouimet....

Carried f

COLLECTION BY MESSRS. E. A. GÉNEREUX, J. C. BEAU-
CHAMP AND G. N. MONCEL.

P. Préfontaine.....	\$100 00	Brought forward.....	\$1,538 65
P. Wright.....	100 00	J. Rattray & Co.....	10 00
Chs Desmarteau.....	100 00	S. H. & A. L. Ewing..	10 00
Canadian Pacific Co.....	100 00	C. A. Geoffrion.....	10 00
Municipality of St-Henri..	100 00	M. Perrault.....	10 00
James Baxter.....	100 00	F. S. Béique.....	10 00
La Banque du Peuple.....	50 00	H. Barbeau.....	10 00
Municipality of Ste-Cu- négonde.....	50 00	J. McShane.....	10 00
R. B. Angus.....	50 00	C. Beausoleil.....	10 00
Dominion Transport Com- pany.....	50 00	Dufresne & Mongenais....	10 00
Grand Tronc R. Co.	50 00	J. & T. Bell.....	10 00
Mrs. Ls Masson.....	50 00	Laviolette & Nelson.....	10 00
Employees of Chanteloup & Co.....	37 55	Morton, Phillips & Co.....	10 00
Employees of Montreal St. Ry. Co.....	36 10	John Murphy.....	10 00
Hochelaga Bank.....	30 00	Gravel Frères.....	10 00
Wm Patley.....	25 00	L. E. Morin.....	10 00
The Montreal Gas Co	25 00	H. Valois.....	10 00
Lottery of the Province of Québec, by S. E. Lefeb- vre.....	25 00	J. J. Duffy & Co... ..	10 00
Ls Tourville.....	25 00	N. Quintal.....	10 00
Joël Leduc.....	25 00	R. R. Grindley.....	10 00
S. Carsley.....	25 00	Henri Hogan.....	10 00
Blouin, Desforges & La- tourelle.....	25 00	Papineau, Morin & Mac- Kay.....	10 00
Garth & Co.....	25 00	J. C. Beauchamp.....	10 00
John Lee.....	25 00	J. B. Mantha & Co.....	10 00
C. F. Smith.....	25 00	Ths Trihey.....	10 00
C. O. Beauchemin & Fils..	25 00	Chaput Frères.....	10 00
Mrs. V. Beaudry.....	25 00	Hon. Ouimet.....	10 00
Mrs. R. de Beaujeu.....	25 00	Rouer Roy.....	10 00
Hector Cadieux.....	25 00	Plante & Dubuc.....	10 00
Viau & Frère.....	20 00	Jos. Paquette.....	10 00
Wm Mann.....	20 00	G. N. Moncel.....	10 00
L. J. Forget.....	20 00	H. Morgan & Co.....	10 00
Cochrane, Cassils & Co....	20 00	B. A. Boas.....	10 00
Jos. Brunet.....	20 00	Arthur Gagnon.....	10 00
A. Hurteau & Frère.....	20 00	Dr Rottot.....	10 00
Féodor Boas.....	20 00	Dr Brosseau.....	10 00
J. O. Desrosiers.....	15 00	E. A. E.....	10 00
Canada Bank Note Co....	15 00	Halpin & Vincent.....	5 00
The Montreal Brewing Co.	10 00	O. L. Hénault.....	5 00
F. X. St-Charles.....	10 00	J. Bousquet.....	5 00
Lacoste, Bisailon, Bros- seau & Lajoie.....	10 00	Mathieu Frères.....	5 00
Alf. Ouimet.....	10 00	A. L. de Martigny.....	5 00
		A. Desjardins.....	5 00
		Jos. Rielle.....	5 00
		Kent & Turcotte.....	5 00
		S. Lesage.....	5 00
		Schwob Broth.....	5 00
		Ed. Eaves.....	5 00
		Alf. Eaves.....	5 00
Carried forward.....	\$1,538 65	Carried forward.....	\$1,958 65

AL.
PTIONS
.....\$7,927 23
of
..... 50 00
..... 50 00
bber
..... 34 90
..... 30 00
..... 20 00
P.... 10 00
..... 10 00
..... 7 00
the
Dr.
..... 4 35
\$8,142 98

Brought forward.....	\$1,958 65
Alb. Gauthier	5 00
Lanthier & Co.....	5 00
H. P. Labelle & Co.....	5 00
A. Bélanger.....	5 00
L. E. N. Pratte.....	5 00
C. B. Lanctot.....	5 00
R. Beullac.....	5 00
Desaulniers Frères.....	5 00
Horace Archambault.....	5 00
J. A. Gravel.....	5 00
Cadieux & Derome.....	5 00
Nap. Lefebvre.....	5 00
Wm Robb.....	5 00
McArthur & Co.....	5 00
R. Forget.....	5 00
John Aitkin & Co.....	5 00
S. R. Parsons.....	5 00
Hicks & Co.....	5 00
J. H. Robinson.....	5 00
F. Boismenu.....	5 00
Renaud, King & Paterson.....	5 00
Robt Mitchell & Co.....	5 00
J. H. Wilson & Co.....	5 00
W. Weir.....	5 00
Chs Alexander.....	5 00
U. Garand.....	5 00
O. Champagne.....	5 00
Magloire Charland.....	5 00
L'Assurance Mutuelle de la Cité.....	5 00
L. C. de Tonnancour.....	5 00
Kenneth, Campbell & Co.....	5 00
H. Brodie.....	5 00
Wm Notman & Son.....	5 00
R. Evans.....	5 00
Goodyear Rubber Co.....	5 00
Henry Birks.....	5 00
Geo. Bishop.....	5 00
Moïse Martin.....	5 00
S. A. Cadieux.....	5 00
J. U. Emard.....	5 00
Jos. Simard.....	5 00
R. J. Devins.....	5 00
W. Marchand.....	5 00
Jos. Riendeau.....	5 00
G. A. Raymond.....	5 00
D. O'Brien.....	5 00
Lecavalier & Filiatrault.....	5 00
J. C. Auger.....	5 00
A. Raza.....	5 00
A. Mesnard.....	5 00
X. X.....	5 00
P. E. Drouin.....	5 00
Carried forward.....	\$2,218 65

Brought forward.....	\$2,218 65
Warden, King & Son.....	5 00
D. H. & W. H. Fraser.....	5 00
Ls Perrault.....	5 00
James Lonergan.....	5 00
Wm Samuel.....	5 00
Emile Galibert.....	5 00
Michel Lefebvre.....	5 00
F. D. Monk.....	5 00
J. A. U. Beaudry.....	5 00
J. C. McLaren, Belting Co.....	5 00
Jos. Desrosiers.....	5 00
A friend.....	5 00
J. Eveleigh.....	4 00
F. Gross.....	4 00
Laurent, Laforce & Co.....	3 00
R. E. Painchaud.....	3 00
R. Hemsley.....	3 00
Fraser Viger.....	3 00
J. H. Bourdon.....	3 00
Granger Frères.....	2 50
A. A. Beauchamp.....	2 50
N. Pérodeau.....	2 50
H. J. Hurtubise.....	2 00
J. Cuddy.....	2 00
Ths Chivé.....	2 00
E. Lafontaine.....	2 00
W. Dangerfield.....	2 00
Mme Archambault.....	2 00
Mrs. Irwin.....	2 00
C. N. Vallée.....	2 00
Trestler & Globensky.....	2 00
J. A. Tessier.....	2 00
S. A. Delorimier.....	2 00
A. L. C. Merrill.....	2 00
C. Scholfield & Co.....	2 00
O. Dufresne.....	2 00
P. J. Coyle.....	2 00
W. McDonough.....	2 00
J. Palmer & Son.....	2 00
Jos. Duclos.....	2 00
Ths Mussen.....	2 00
H. S. Mussen.....	2 00
Hearn & Harrison.....	2 00
Wm Patterson.....	2 00
H. Dunne.....	2 00
R. Sharpley & Son.....	2 00
W. A. Huguennin.....	2 00
E. Gagnon.....	1 00
E. Perrin.....	1 00
A. Fontaine.....	1 00
Michel Cuddy.....	1 00
O. Champagne.....	1 00
L. A. Houle & Co.....	1 00
Carried forward.....	\$2,365 15

Brought
E. Bélanger
A. Durand
Henri Mass
Desbarats &
M. Brodie..
H. Gauthie
I. Durocher
A. Brahad
H. M. Craig
L. G. H. A.
Mme Lavo
A. A. Bouc
Eug. Globe
A friend...
V. Girouar
I. Harris &

Carri

W W. Ogi
Hudon, Hé
Thibaudea
John Hop
MacKay E
Henry Ch
Ed. J. Bar
Hodgson S
J. G. Mack
Frothingh
& Co.....
Gillespies
H. A. Nels
Geo. A. D
Canada S
Co.....
Lighboun
St. Lawren
ning Co
J. Bourde
J. Barsalc
C. Lacaill
John L. C
The Cent
John Osb
Jas. Johns
Gault Bro
Wm Turn
John Dun
Hua Rich

Car

8 65	Brought forward.....	\$2,365 15	Brought forward.....	\$2,381 15
5 00	E. Bélanger	1 00	O. Bernier.....	1 00
5 00	A. Durand.....	1 00	Z. Moisan.....	1 00
5 00	Henri Masson.....	1 00	J. M. Valois.....	1 00
5 00	Desbarats & Co.....	1 00	J. Boyd & Son.....	1 00
5 00	M. Brodie.....	1 00	Jos. Bisailon.....	1 00
5 00	H. Gauthier.....	1 00	E. Baylis.....	1 00
5 00	I. Durocher.....	1 00	W. St-Pierre.....	1 00
5 00	A. Brahadi.....	1 00	W. H. Rice.....	1 00
5 00	H. M. Craig.....	1 00	T. Crevier.....	1 00
5 00	L. G. H. Archambault...	1 00	Brazeau & Leduc.....	1 00
5 00	Mme Lavoie.....	1 00	A. Frappier.....	1 00
5 00	A. A. Boucher.....	1 00	Quéry Frères.....	1 00
4 00	Eug. Globenski.....	1 00	A. Brogan.....	1 00
4 00	A friend.....	1 00	M. Masterman.....	4 00
3 00	V. Girouard.....	1 00	Different persons.....	3 50
3 00	I. Harris & Son.....	1 00		
3 00			Total.....	\$2,398 65
3 00	Carried forward.....	\$2,381 15		

COLLECTION BY MR. C. P. HÉBERT.

2 00	W W. Ogilvie.....	\$150 00	Brought forward.....	\$960 00
2 00	Hudon, Hébert & Co.....	100 00	J. E. Mullin.....	20 00
2 00	Thibaudeau, Broth. & Co..	100 00	Lockerby Bros.....	15 00
2 00	John Hope & Co.....	50 00	W. T. Costigan.....	12 00
2 00	MacKay Bros.....	50 00	L. H. Hébert.....	10 00
2 00	Henry Chapman & Co.....	30 00	Z. Lapierre	10 00
2 00	Ed. J. Barbeau.....	25 00	Jac. Grenier & Co.....	10 00
2 00	Hodgson Sumner.....	25 00	G. R. Fabre	10 00
2 00	J. G. MacKenzie & Co.....	25 00	Letourneux Fils & Co.....	10 00
2 00	Frothingham Workman		J. B. Vinet	10 00
2 00	& Co.....	25 00	Chs Langlois.....	10 00
2 00	Gillespies & Co.....	25 00	Evans & Sons, Limited,	
2 00	H. A. Nelson & Sons.....	25 00	par W. H. Stanley.....	10 00
2 00	Geo. A. Drummond.....	25 00	L. Chaput Fils & Co.....	10 00
2 00	Canada Sugar Refining		Meagher Bros Co.....	10 00
2 00	Co.....	25 00	B. & S. H. Thompson & Co.	10 00
2 00	Lighbound Ralston & Co..	25 00	Alex McArthur & Co.....	10 00
2 00	St. Lawrence Sugar Refi-		Peck Benny & Co.....	10 00
2 00	ning Co	25 00	A friend.....	10 00
2 00	J. Bourdeau.....	25 00	Ross Hall & Co.....	10 00
2 00	J. Barsalou.....	25 00	Geo. Reaves.....	10 00
2 00	C. Lacaille & Co.....	20 00	B. J. Coghlin.....	10 00
2 00	John L. Cassidy & Co.....	20 00	Wilson, Paterson & Co....	10 00
2 00	The Central Agency.....	20 00	Robert Reford.....	10 00
1 00	John Osborn Son & Co.....	20 00	M. C.....	10 00
1 00	Jas. Johnson & Co.....	20 00	Canadian Rubber Co.....	10 00
1 00	Gault Broths & Co.....	20 00	McArthur, Corneille & Co.	10 00
1 00	Wm Turner	20 00	Alph. Racine.....	10 00
1 00	John Duncan & Co.....	20 00	Mongenais, Boivin & Co..	10 00
1 00	Hua Richardson.....	20 00	Kerry, Watson & Co.....	10 00
5 15	Carried forward.....	\$960 00	Carried forward.....	\$1,257 00

Brought forward.....	\$1,257 00
J. B. Rolland & Fils.....	10 00
Thouret, Fitzgibbon & Co.	10 00
A. Ramsay & Son.....	10 00
The Charlemagne and Lac Ouareau Lumber Company Limited.....	10 00
E. C. Gurney & Co.....	10 00
J. M. Douglas & Co.....	10 00
Crathern & Caverhill.....	10 00
Tees & Wilson.....	10 00
Robertson, Linton & Co...	10 00
Jos. Bushnell & C. C. Campbell.....	10 00
Law Young & Co.....	10 00
Canada Paper Co.....	10 00
James Coristine & Co.....	10 00
Greene & Co.....	10 00
Ames Holden & Co.....	10 00
Hugh & Cherman.....	10 00
W. F. Lewis, par W. B....	10 00
J. M. Kirk.....	10 00
A. D. Turner.....	10 00
Bourgeau & Heron.....	10 00
P. D. Dods & Co.....	10 00
M. Laing Senior.....	10 00
M. Laing & Sons.....	10 00
Bruneau, Currie & Co.....	10 00
Ths Leeming & Co.....	10 00
A. A. Ayer & Co.....	10 00
John C. Watson.....	10 00
Alexis Dubord.....	10 00
Lake of the Wood Mitt- ing Co.....	10 00
Bourgouin, Duchesneau & Co.....	5 00
Letang, Letang & Co.....	5 00
G. Boivin.....	5 00
David Madore.....	5 00
M. C. Galarneau.....	5 00
L. Delorme.....	5 00
Piché, Tisdale & Pain- chaud.....	5 00
Gaucher & Telmosse.....	5 00
Gravel, Duquette & Du- hamel.....	5 00
A. Desforges.....	5 00
P. P. Martin.....	5 00
Aug. Couillard.....	5 00
Pierre Dansereau.....	5 00
C. Gratton.....	5 00
Arthur Robitaille.....	5 00
Léon Larue & Son.....	5 00
A. Cusson.....	5 00
Carried forward.....	\$1,632 00

Brought forward.....	\$1,632 00
J. & P. Daigle.....	5 00
J. L. Pelletier.....	5 00
John Pinder.....	5 00
H. Bernard.....	5 00
E. N. Henry & Co.....	5 00
McFarlane, Austin & Ro- bertson.....	5 00
Eusèbe Senécal & Fils.....	5 00
C. N. D. Osgood.....	5 00
E. L. Furniss.....	5 00
Tellier, Rothwell & Co.....	5 00
W. Dawson.....	5 00
Christie, Brown & Co.....	5 00
Abbott & Co.....	5 00
Heuri Jonas & Co.....	5 00
L. H. Boisseau & Co.....	5 00
J. W. Wulff.....	5 00
Wm Darling & Co.....	5 00
J. Y. Gilmour & Co.....	5 00
W. Lespérance.....	5 00
Lyman, Knox & Co.....	5 00
Lyman Sons & Co.....	5 00
Benny, Macpherson & Co.	5 00
Geo. Childs.....	5 00
Cheese & Sauborn.....	5 00
J. B. Carthright.....	5 00
A friend.....	5 00
W. C. Munderloh.....	5 00
Belhouse, Dillon & Co.....	5 00
James Allen.....	5 00
John McMillan.....	5 00
A. G. McBean.....	5 00
Birks, Corn & Co.....	5 00
W. D. Stroud & Sons.....	5 00
W. McIntosk.....	5 00
Ranson, Forbis.....	5 00
Glover & Brais.....	5 00
A friend.....	5 00
M. Tessier & Co.....	5 00
M. H. Brissette.....	5 00
J. & R. Esdaile.....	5 00
A. G. Thomson.....	5 00
Robert Hampson.....	5 00
Norris & Corruthers.....	5 00
C. O. Colson.....	5 00
S. Munn & Co.....	5 00
Edwareburd, Starch & Co.	5 00
R. C. Jamieson & Co.....	5 00
W. E. Boyd.....	5 00
E. McLennan.....	5 00
M. Nolan de Lisle.....	5 00
C. D. Proctor.....	5 00
Frank J. Hart.....	5 00
Carried forward.....	\$1,897 00

Brought
Edgar Jud
H. Lamont
B. Levin &
Silverman,
M. Vinebe
J. A. Tayl
Crane & B
Hendery &
W. Kinloc
A. A. L. D
Brossard,
S. St-Onge
J. O. Lafre
Ths Frase
J. L. Smit
R. Bicker
Lucien H
McLean I
Frank Ma
Vipond, M
J. F. Stew
Ward, Ca
J. A. Vail
Saml Ma
W. D. Me
J. G. Hea
T. S. Vipe
Caverhill
The John
Co.....
A. E. Ga
M. T. Mc
Tra Gou
Miller B
Doyle &
Wm Eva
W. T. Be
Magor B
J. & R. M
M. Davis
Wells &
Horace I
C. H. Ca
W. E. Cl
J. W. H
Hon. A.
Hunt C
Abraham
Beacha
Delorme
Watson
J. C. Ma
Hudon
Ca

Brought forward.....	\$2,246 50	Brought forward.....	\$2,259 50
Robert Dawes.....	1 00	Aubin & Thibault.....	1 00
J. T. Désormeau.....	1 00	Jos. Brown.....	1 00
Magloire Larue.....	1 00	W. F. Léonard.....	1 00
J. P. Lebel.....	1 00	David Robertson.....	1 00
F. X. Benoit.....	1 00	J. N. Chabot.....	1 00
Z. Limoges.....	1 00	A friend.....	1 00
Jos. Gareau.....	1 00	A friend.....	1 00
G. H. Morrison.....	1 00	P. B. Ménard.....	1 00
D. G. McBean.....	1 00	Daignault & Quintal.....	1 00
L. A. Boyer.....	1 00	James Lee & Co.....	1 00
Hisluh Meldrum & Co.....	1 00	A friend.....	1 00
O. P. Patton.....	1 00	Arthur Jones.....	1 00
H. Bourassa.....	1 00	3 sums of 50c.....	1 50
Carried forward.....	\$2,259 50	Total.....	\$2,258 00

COLLECTION BY MR. OVILA BOURDON.

Owen McGarvey.....	\$ 25 00	Brought forward.....	\$167 50
Wm Dow & Co.....	25 00	O. Dauphinois.....	2 00
H. Shorey & Co.....	10 00	Jacotel Frères.....	2 00
C. A. Briggs.....	10 00	Eust. Prud'homme.....	2 00
B. E. McGale.....	5 00	C. P. Chagnon.....	2 00
Henry Hamilton.....	5 00	M. Greenberg.....	1 50
Ths Ligget.....	5 00	A. H. Duchesneau.....	1 00
W. Duverger.....	5 00	L. H. Painchaud & Co.....	1 00
J. Fisher Son & Co.....	5 00	Alex. J. Morison & Co.....	1 00
N. E. Hamilton.....	5 00	Vineberg & Co.....	1 00
R. Charlebois.....	5 00	E. Stuart.....	1 00
Leblanc & Paradis.....	5 00	M. Phelan.....	1 00
Mulcair Bros.....	5 00	J. N. Soly.....	1 00
Dr J. Leduc & Co.....	5 00	B. Harkin.....	1 00
P. Demers.....	5 00	Camille Lippé.....	1 00
A. S. & W. H. Masterman.	5 00	H. E. Archambault.....	1 00
T. Lamb.....	3 00	Ed. Mercil.....	1 00
Mme J. L. Fosbre.....	3 00	Henri Dubois.....	1 00
E. P. Ronayne.....	3 00	Jos. Lafontaine.....	1 00
D. Labonté.....	2 50	Ed. Tobin.....	1 00
J. H. Wilson.....	2 00	J. Bruchesi.....	1 00
M. Dumaresq.....	2 00	J. E. Deslauriers.....	1 00
R. & W. Kerr.....	2 00	Wm Currie.....	1 00
Gendron Manufg Co.....	2 00	Demers & Frère.....	1 00
H. Galarneau.....	2 00	L. P. Dufresne.....	1 00
S. D. Hamilton.....	2 00	A. Bastien.....	1 00
Decary & Brunet.....	2 00	G. Gauthier.....	1 00
Jos. Leblanc.....	2 00	N. Circe.....	1 00
Alex. Prud'homme.....	2 00	M. Boudreau.....	1 00
A. E. Duberger.....	2 00	J. F. Redmond.....	1 00
T. White.....	2 00	Arthur Paré.....	1 00
Valiquette & Valiquette..	2 00	H. Larin.....	1 00
Geo. H. Pearson & Co.....	2 00	M. Wright.....	1 00
Carried forward.....	\$167 50	Carried forward.....	\$204 00

Broug
S. F. Spind
J. Currie
Dupuis, La
Dme H. P
Z. Lauriau
Jos. Monar

Carri

Dr E. P. L
H. R. Gra
Bérard &
Gagnon &
S. H. Beau
Arcand Fr
L. J. A. Su
Drapeau, S
Boisseau
N. Toussig
H. Cloutie
Wallace J
A. Beaud
F. X. Roy
A. Nathan
N. Rhéau
D. Gagno
Arthur G
Gagnon F
J. Carroll
Lorge & C
Gravel &
A friend
P. Lafran
P. Lamy
Paquette
Maxime
Larose &
Filiatrau

Car

D. C. Bro
Chs Glac
Michel L
Brousseau

Car

Brought forward.....	\$204 00	Brought forward.....	\$210 00
S. F. Spindlo.....	1 00	Wm Tracey.....	1 00
J. Currie.....	1 00	J. E. Reynolds.....	1 00
Dupuis, Lanoix & Co.....	1 00	Ths Moll.....	1 00
Dme H. Poitras.....	1 00	22 sums of 50c.....	11 00
Z. Lauriault.....	1 00	11 " " 25c.....	2 75
Jos. Monarque.....	1 00		
		Total.....	\$227 75
Carried forward.....	\$210 00		

COLLECTION BY MR. CHS MEUNIER.

Dr E. P. Lachapelle.....	\$ 10 00	Brought forward.....	\$123 00
H. R. Gray.....	10 00	A friend.....	2 00
Bérard & Major.....	10 00	La Compagnie Générale	
Gagnon & Meunier.....	5 00	des Bazar.....	2 00
S. H. Beaudoin.....	5 00	Jetté & Lemieux.....	2 00
Arcand Frères.....	5 00	Alph. Brazeau.....	2 00
L. J. A. Surveyer.....	5 00	A. Bourdon.....	1 00
Drapeau, Savignac & Co...	5 00	E. Aubry.....	1 00
Boisseau Frères.....	5 00	E. Léonard.....	1 00
N. Toussignant.....	5 00	Th. D. Grothé.....	1 00
H. Cloutier.....	5 00	Wm Semmelhaack.....	1 00
Wallace Dawson.....	5 00	M. Ménard.....	1 00
A. Beaudoin.....	5 00	A. S. Lavallée.....	1 00
F. X. Roy.....	5 00	E. Lemieux.....	1 00
A. Nathan.....	5 00	M. Saxe.....	1 00
N. Rhéaume & Frère.....	4 00	Impérial Clothing House.	1 00
D. Gagnon & Co.....	3 00	L. J. Hérard.....	1 00
Arthur Gagnon.....	3 00	M. Blumenthal.....	1 00
Gagnon Frères.....	3 00	U. Dubreuil.....	1 00
J. Carroll.....	2 00	M. Drouin.....	1 00
Lorge & Co.....	2 00	J. Huot.....	1 00
Gravel & Paré.....	2 00	J. D. Couture.....	1 00
A friend.....	2 00	Delle M. Kennedy.....	1 00
P. Lafrance.....	2 00	G. Chapleau.....	1 00
P. Lamy & Frère.....	2 00	R. Laurence.....	1 00
Paquette & Dagenais.....	2 00	F. X. Moisan.....	1 00
Maxime David.....	2 00	T. C. O'Brien.....	1 00
Larose & Paquin.....	2 00	Different sums.....	2 50
Filiatrault & Lesage.....	2 00		
		Total.....	\$144 50
Carried forward.....	\$123 00		

**COLLECTION BY MESSRS. THIVIERGE
AND G. MARSOLAIS.**

D. C. Brosseau.....	\$10 00	Brought forward.....	\$35 00
Chs Glackmeyer.....	10 00	Jérémie Perrault.....	5 00
Michel Lefebvre & Co.....	10 00	A. Turcotte & Co.....	5 00
Brosseau & Co.....	5 00	L. E. Beauchamp.....	5 00
		Carried forward.....	\$50 00
Carried forward.....	\$35 00		

Brought forward.....	\$50 00	Brought forward.....	\$98 00
Jules Labine.....	5 00	D. Hatton.....	2 00
J. & A. Normandin.....	5 00	Nap. Collin.....	2 00
Michel Thivierge.....	5 00	Martin & Labelle.....	2 00
G. Marsolais.....	5 00	L. A. St-Louis & Fils.....	2 00
Félix Mercier.....	5 00	A. Gosselin.....	1 00
D. Parizeau.....	5 00	Picault & Contant.....	1 00
Fleury & Bouthillier.....	3 00	Langevin & Monday.....	1 00
Coutlée Frères.....	3 00	D. Lazarus.....	1 00
Roy & Beaudoin.....	2 00	J. B. Germain.....	1 00
O. Courtemanche.....	2 00	L. Levy & Co.....	1 00
J. Guilbeault.....	2 00	F. A. Christin.....	1 00
Lanthier & Archambault..	2 00	F. A. Mathieu.....	1 00
Papin & Corbeil.....	2 00	N. Parent.....	1 00
J. B. Larue.....	2 00	A friend.....	0 25
Carried forward.....	\$98 00	Total.....	\$115 25

**COLLECTION BY MESSRS. H. LAPORTE AND
O. DUFRESNE.**

O. Dufresne Jr. & Frère... \$10 00	Brought forward..... \$80 00
Laporte, Martin & Co..... 10 00	A. L'Allemand, Jr..... 5 00
Robin & Saddler..... 10 00	G. & Grier..... 5 00
P. Poulin..... 10 00	Ludger Cousineau..... 5 00
Montreal Rolling Mill..... 10 00	Louis Desjardins..... 2 00
Wm Rutherford & Sons... 5 00	E. Lemire..... 2 00
J. & B. Grier..... 5 00	J. E. Leblanc..... 2 00
L. L. Rodier..... 5 00	Paul Desjardins..... 1 00
R. Macfarlane..... 5 00	C. W. Ouellette..... 1 00
P. Vannier..... 5 00	Alfred Rodrigue..... 1 00
L. H. Henault..... 5 00	A friend..... 0 25
Carried forward..... \$80 00	Total..... \$104 25

COLLECTION BY MESSRS. LETENDRE AND J. MORIN.

Dupuis Frères..... \$10 00	Brought forward..... \$55 00
Letendre & Arsenault.... 10 00	Dupuis & Labelle..... 2 00
S. Lachance..... 5 00	Drapeau & Champagne... 2 00
J. H. Blumenthal & Sons. 5 00	Lord & Frère..... 2 00
Julien Morin..... 5 00	Arthur Decarie..... 2 00
La Banque du Peuple	W. F. Beck..... 1 00
Succ. Ste-Catherine..... 5 00	A friend..... 1 00
Jos. Robert & Fils..... 5 00	G. Leblanc..... 1 00
Archambault Frères..... 2 00	A. S. Langevin..... 1 00
Fred. Lapointe..... 2 00	Hubert & Comtois..... 1 00
Gagnon & Allary..... 2 00	Lefavre & Langlois..... 1 00
R. McNichols..... 2 00	J. Pelletier..... 1 00
J. Tessier..... 2 00	J. Desjardins..... 1 00
Carried forwa \$55 00	Carried forward..... \$71 00

Brought
A. Corbeil.
J. E. Pain
O. Rollin &
G. A. Lam
J. G. Grat
D. Dumon
Jos. Roy...
F. G. Lajo
J. O. Bétou

Carri

G. W. Car
G. H. Lab
E. A. Sm
Ths May
J. M. For
Montreal
tion.....
Fee & Ma

Car

St. Lawr
The " Mo
Château
Cosmopo
Arcand I
Jos. Rien
Lépine...
The " Q
St. Jame
Jos. Pont
Kingston

Ca

F. Beno
John N
J. Beau
Jas. Do
G. Reyr

C

Brought forward.....	\$71 00	Brought forward.....	\$80 00
A. Corbeil.....	1 00	Thibaudeau & Bourdon....	1 00
J. E. Painchaud.....	1 00	A. D. Désormeau.....	1 00
O. Rollin & Co.....	1 00	A. Lecompte.....	1 00
G. A. Lamontagne & Cie.	1 00	Dubuc, Désautels & Cie....	1 00
J. G. Gratton.....	1 00	John Millen.....	1 00
D. Dumont.....	1 00	Echevin Martineau.....	1 00
Jos. Roy.....	1 00	23 sums of 50c.....	11 50
F. G. Lajoie.....	1 00	11 sums of 25c.....	2 75
J. O. Bétournay.....	1 00	Divers.....	1 50
Carried forward.....	\$80 00	Total.....	\$101 75

COLLECTION BY MR. J. M. FORTIER.

G. W. Carslake.....	\$10 00	Brought forward.....	\$60 00
G. H. Labbé.....	10 00	J. R. Dougall.....	5 00
E. A. Small & Co.....	10 00	Tees & Co.....	5 00
Ths May & Co.....	10 00	Gust. Rolland.....	5 00
J. M. Fortier.....	10 00	W. Graham.....	5 00
Montreal Cigar Associa-		D. H. & W. H. Fraser.....	5 00
tion.....	5 00	A friend.....	0 50
Fee & Martin.....	5 00	Total.....	\$85 50
Carried forward.....	\$60 00		

COLLECTION FROM POOR-BOXES.

St. Lawrence Hall.....	\$15 50	Brought forward.....	\$50 17
The "Montréal".....	7 00	Corporation.....	1 30
Château Ramsay.....	6 25	Restaurant Duperrouzel..	1 49
Cosmopolitain Hôtel.....	5 40	" Tansey.....	1 10
Arcand Hôtel.....	2 90	Péloquin Hotel.....	1 05
Jos. Riendeau.....	2 90	J. Sadlier.....	1 05
Lépine.....	2 85	Vervais Hôtel.....	0 78
The "Québec".....	2 12	Richelieu ".....	0 75
St. James Hôtel.....	2 00	Marcotte.....	0 55
Jos. Pont.....	1 95	Divers boxes.....	14 20
Kingston Restaurant.....	1 30	Total.....	\$72 44
Carried forward.....	\$50 17		

SUBSCRIPTION OF THE FIRE BRIGADE.

F. Benoit.....	\$1 00	Brought forward.....	\$ 5 00
John Naud.....	1 00	E. Jackson.....	1 00
J. Beaulieu.....	1 00	50 sums of 50c.....	25 00
Jas. Doolan.....	1 00	24 sums of 25c.....	6 00
G. Reynolds.....	1 00	Divers sums.....	8 30
Carried forward.....	\$5 00	Total.....	\$45 30

DONATIONS IN KIND.

- HOCHELAGA COTTON FACTORY.—1 bale of cotton coupons ; value \$60.00.
J. L. PELLETIER.—30 pairs of slippers.
DAVIS, LAWRENCE & Co.—2 doz. bottles of cod-liver oil.
H. CHAPMAN.—Divers instruments.
A FRIEND.—1 case of champagne.
J. L. BARRÉ.—12 bottles of Canadian wine.
P. L. N. BEAUDRY.—1 case of wine worth, \$3.50.
SEYBOLD SONS & Co.—Divers kitchen utensils.
J. G. HEARLE.—5 boxes of soap.
PICAULT & CONTANT.—2 trusses.
C. E. GAGNON & Co.—Goods amounting to \$3.00.
I. RIVET.—Goods amounting to \$1.00.
FRANCŒUR ET STE-MARIE.—2 caps.
MRS. F. M. WARRINGTON.—Illustrated papers.
HENRY BROPHY.—Illustrated papers.
THE DOMINION ILLUSTRATED.—Illustrated papers.
A FRIEND—"La France illustrée."
E. JAMES.—14 bags of turnips.
THE GRAND TRUNK RESTAURANT.—2 game pies.
DUFRESNE & MONGENAIS.—2 barrels of fish.
LARIVÉ & RAYMOND.—1 barrel of fish.
J. CHARLEBOIS.—1 barrels of apples.
J. B. DESCHAMPS.—2 barrels of grease for soap.
DR A. RICARD.—An examining table.
A FRIEND THROUGH A. LOFTUS.—Toilet articles.
DIFFERENT FAMILIES OF THE CITY.—3700 loaves of bread.
PRIVATE DONATIONS OF LADY PATRONESSES.—Old clothes for the sick, linen for dressings, natural flowers, &c.
PROVISIONS amounting in value to \$235.00 collected by the Lady Patronesses for the annual dinner.
M. VICTOR THÉRIAULT has during the year gratuitously given the coffin and supplied the hearse for every poor patient, unclaimed, dying in the Hospital.
BELL TELEPHONE Co., AND THE FEDERAL TELEPHONE Co.—Free use of instruments during the year.
The publishers of LA MINERVE, LE MONDE and LA PATRIE, one copy each, daily ; L'ETENDARD, the WITNESS, the STAR and the MONTREAL HERALD, two copies daily ; LA PRESSE, 3 copies daily.
THE PROPRIETORS of those papers, and others of the city, have kindly advertised free of charge, all donations, etc., to the Hospital during the year.

NAMES

Revd M
bert (2 lvs
Barbeau,
vost, Jug
Lanthier,
Briggs, M
E. St-Den
George C
J. Lavign
& Frère,
E. Proven
vanagh.
ramée, R.
rault, L.
A. Danse
trault, C.
C. Lalou
Barbeau,
C. de Lor
Lavoilett
M. Brass
mond, M
O. Beau
dier, O.
M. P. La
Fréhon,
E. Desco
Ducharm
H. Lesag
Denis, O
McGunn
Jac. Gre
G. Gauth
Cartier,
R. Wals
Martinea
doin, J.
Guénette
Roy, T.
Z. Pilon
M. Paye
Marceau
ture, A.
L. Arch
geon, M
Delorim
Jenson,
Lorange
Dr J. Le
N. Beau
F. X. B
nier, A.

NAMES OF FAMILIES WHO GIVE A LOAF OF BREAD
A MONTH TO THE HOSPITAL.

Revd M. Sentenne, L. J. Forget (4 lvs.), H. A. Bourret (4 lvs.), C. P. Hébert (2 lvs.), L. H. Hébert, Mrs. F. Benoit (4 lvs.), J. Labine (2 lvs.), Ed. Barbeau, C. A. Geoffrion, H. Labelle, J. B. Rolland, C. E. Levy, A. Prévost, Juge Taschereau, Juge Jetté, E. A. Berthelot, M. Schwob, F. X. Lanthier, P. Blouin, Z. Hébert, A. Hébert, Mrs. Fitzpatrick, G. W. Briggs, Mrs. Barry, F. L. Béique, D. C. Brosseau, L. Joubert, Ed. Derome, E. St-Denis, Mrs. Hecker, H. Thomas, J. Léveillé, Jos. Robert, J. Baxter, George Côté (4 lvs.), C. Desjardins, S. Lachance, P. E. Gouin, J. B. Larue, J. Lavigne, Jos. Richard, D. Guilbault, A. Labrecque, J. Lanctôt, Daoust & Frère, G. Watier, Misses Wilson, Dme Poitras, L. Huot, A. Racicot, L. E. Provencher, P. M. Groome, J. S. Jutras, G. Renaud, J. McVey, J. Kavanagh, L. W. Marchand, J. Cuddy, P. Donnelly, A. Clément, Dr Laramée, R. L. de Martigny, L. R. Baridon, Frs Benoit, Dlle Sancer, P. Terrault, L. Villeneuve, Juge Desnoyers, Mme Corriveau, J. R. Thibaudeau, A. Dansereau, Dr P. Rottot, Gravel Frères, Dr E. P. Lachapelle, C. Filiatrault, C. Cuddihy, Chs Lyonnais, C. Gervais, T. Lapointe, Juge Mathieu, C. Lalonde, J. Mercier, J. Desjardins, Décary Frères, J. F. Gravel, H. Barbeau, G. Fabre, M. Malo, P. Mailloux, J. N. Dupuis, M. Marchand, C. de Lorimier, L. Bédard, A. Gariépy, E. A. Prévost, W. Blumhart, D. Laviolette, M. Robert, M. Lanctôt, L. Lavigne, W. J. Tabb, P. Désormiers, M. Brassard, L. H. Boulton, J. C. Bérubé, L. B. de Gonzague, G. A. Raymond, Mrs. Daily, S. Demers, S. Demers, J. H. Wilson, O. Faucher, L. J. O. Beauchemin, L. Brault, F. Carter, A. Watt, J. H. McKeown, Dr Jos. Rodier, O. Lagacé, J. Leblanc, L. A. St-Louis, C. A. Terroux, W. Prévost, M. P. Lamarche, Dr A. A. Foucher, Juge Loranger, E. A. Généreau, L. Fréchon, A. Bruno, Dr I. Cormier, H. Gariépy, A. Turcotte, C. Dumaine, E. Descostes, Chs Levasseur, G. St-Pierre, Jos. Veilleux, J. B. Poitras, A. Ducharme, J. B. Pruneau, Mme S. Cloutier, A. Gravel, Casselman & Co., H. Lesage, Lecavalier & Lemay, D. A. Beaulieu, Dlle Blanchet, L. N. Denis, O. Massicotte, Dmes Prévost & Crevier, Victor Thériault, Mrs. McGunn, Dlle L. Durand, J. Smith, F. Smith, F. Smith, H. C. Cadieux, Jac. Grenier, E. Hart, H. Miller, Dr Desrosiers, Jos. Pepin, H. Bertrand, G. Gauthier, L. O'Donoghue, Edw. Murphy, A. Bonnin, J. Crompton, A. Cartier, D. McDonald, J. Gordon, G. Guy, Dr Berthelot, J. H. Chapmann, R. Walsh, J. D. White & Co., Wm Borher, H. Duchesneau, J. Aird, E. A. Martineau, J. Bruchesi, B. Martin, Misses McIntosh, P. Lachapelle, L. Jodoin, J. Rivet, L. Gauthier, T. Cipihot, Dr A. Thibault, N. Colin, Dlle Guénette, Messier & Collette (2 lvs.), A. Corriveau, Miss Lonergan, Alf. Roy, T. Roberge, Dr A. Archambault, E. Gagnon, P. Wright, S. Thibault, Z. Pilon, P. Hémond, Dr Jos. Gagnon, L. Roch, N. Latreille, L. Cléroux, M. Payette, O. Giroux, J. A. U. Beaudry, J. Jones, A. de Martigny, F. Marceau, F. Marsoin, G. Lepage, Alex. Dupuis, Dr N. Fafard, Dlle Couture, A. E. J. Globensky, Jos. Paquette, H. C. St-Pierre, R. Bellmare, L. Archambault, Gérin-Lajoie, A. Lesage, A. Lacoste, Mme E. L. Turgeon, Mrs. J. Skelly, P. Laverty, W. McNally, V. T. Daubigny, T. C. Delorimier, J. B. Resther, P. Donnelly, R. E. Painchaud, J. Waddell, L. Jensen, J. Griffin, A. Gibeault, F. Gauthier, D. Ruel, Jos. Lajoie, Mme Loranger, I. Phaneuf, P. Plante, G. A. Morrison, M. Féron, T. C. Collins, Dr J. Leduc, P. Donovan, J. Cox, H. Lawes, M. Scanlan, Dr A. Lamarche, N. Beaudry, F. X. Montmarquet, N. Cusson, N. Duquette, E. Drapeau, F. X. Brosseau, N. Couturier, Michel Montminy, Dlle Labonté, T. Vannier, A. Lavigne, E. Barnard, R. Roy, P. Murphy, N. Power, L. Perrault,

J. McShane, C. Cusack, V. Olivon, Dlle Cherrier, B. J. Coglin, S. C. Snowdon, Jos. Auger, J. N. Beaudry, Alph. Ouimet, Mrs. Macdonald, Aug. Dionne, Mme J. Leclaire, J. Bourgela, J. & P. Daigle, P. Grace, Mme Archambault, Mme Siméon P. Carli, E. Fournier, P. Poulin & Co., O. Simard, Z. Prévost, Hon. G. J. Laviolette, O. Giroux, H. R. Gray. J. Dagenais, Dr Jacques, A. Martin, Ed. Bertrand, Mme Aymond, A. Corriveau, J. B. Corriveau, Dlle J. Léveillé, F. X. Choquette, J. Arakill, J. Reid, J. L. O'Grady, O. Corbeil, J. Fugère, H. Tison, F. St-Cyr, G. Croteau, J. B. Raby, O. Cusson, G. Lépine, F. S. Valiquette, Dr L. N. Delorme, P. McKeown, M. Gallery, C. Marcil, P. Gallery, V. Pauzé, Frs Monette, M. O'Reilly, T. Phelan, L. H. Archambault, Mrs. Peal, J. Wilson, T. Trihey, J. Milloy, A. Brennan, W. J. O'Hara, J. Whelan.

30 other families of Hochelaga give one loaf, through Mrs. A. Adam.

OF DISEASE

Dis

I. Zymotic

Febris typhoid

" typhus

" intestinal

" purpuric

Influenza

Scarlatina

Rubeola

Diphtheria

Parotiditis

Pertussis

Erysipel

Septicæmia

T

II. Chronic

Debilitas

" senilis

Anæmia

Chlorosis

Scrofula

Rickets

Syphilis

Rheumatismus

"

"

"

Gout

Diabetes

Leucocytæmia

Scurvy

Polysarcoma

Ca

w-
ng.
me
Si-
ge-
au,
J.
B.
P.
M.
ey.

TABLE
OF DISEASES AND ACCIDENTS TREATED IN THE HOSPITAL
DURING THE YEAR ENDING JUNE 30TH, 1891.

DISEASES, ETC.	Dis- charged.	Diel.	DISEASES, ETC.	Dis- charged.	Died.
I. Zymotic diseases.			Brought forward.....	177	2
Febris synocha.....	21		Lead-poisoning	8	
“ typhoid.....	38	4	Poisoning	7	2
“ intermitt	10		Total.....	193	4
“ puerper.....	7		III. Diseases of the Nervous System.		
Influenza.....	35		Somnambulism.....	1	
Scarlatine	5		Catalepsy.....	1	
Rubeola.....	4		Hypochondria.....	2	
Diphtheria	7		Insanity	8	
Parotiditis.....	2		Epilepsy.....	4	
Pertussis.....	1		Hysteria.....	15	
Erysipelas.....	2	2	Hystero-epilepsy	2	
Septicæmia.....	3	2	Chorea.....	7	
Total.....	135	8	Nervositas	1	
II. Constitutional diseases.			Neurasthenia	5	
Debilitas.....	11		Cephalalgia.....	1	
“ senilis.....	6	2	Hemicrania.....	1	
Anæmia.....	12		Hemorrhagia cerebri.....	7	5
Chlorosis.....	6		Embolism	1	
Scrofula	8		Softening of brain.....	3	1
Rickets.....	1		Concussion “	2	
Syphilis.....	35		Syncope.....	1	
Rheumatism acute.....	25		Insolation.....	3	
“ sub-acute.....	4		Meningitis	4	1
“ chronic.....	7		Myelitis.....	2	
“ gonorrh.....	7		Locomotor ataxia.....	5	
“ muscular.....	45		Tetanus, operative.....		1
Gout.....	3		Paraplegia	1	
Diabetes mellitus.....	3		Paresia extens. ped.....	1	
Leucocythæmia.....	2		Hemiplegia.....	1	
Scurvy	2		Infantile paralysis	1	
Polysarcia.....	1		Carried forward.....	80	8
Carried forward.....	177	2			

DISEASES, ETC.	Dis- charged.	Died.	DISEASES, ETC.	Dis- charged.	Died.
Brought forward.....	80	8	Brought forward.	98	10
Brain disorders.....	3		Tuberculosis.....	12	
Spasms of sterno-mastoid.	1		Pulmonary congestion.....	3	
Alcoholic paralysis.....	1		Pneumonia.....	18	3
Pleurodynia.....	2		Hæmoptysis.....	4	1
Gastralgia.....	3		Pleuritis acute.....	8	4
Lumbago.....	13		“ chronic.....	3	
Sciatica.....	5		“ purulent.....	2	1
Neuralgia.....	24		Asthma.....	7	
Angina pectoris.....	3	2	Asphyxia.....	1	
Morphinomania.....	5				
Alcoholism acute.....	27		Total.....	156	19
“ chronic.....	15				
Delirium tremens.....	36		VI. <i>Diseases of the Dige-</i>		
Simulatio morbi.....	17		<i>stive System.</i>		
Total.....	235	10	Biliousness.....	15	
IV. <i>Diseases of the Circu-</i>			Dyspepsia.....	20	
<i>latory System.</i>			Gastritis chronic.....	5	
Valvular disease.....	27	12	Hæmatemesis.....	1	
Pericarditis purulent.....		2	Ulcer stomach.....	1	3
Atheroma.....	1		Cancer “.....	4	3
Phlebitis.....	2		Constipation.....	2	
Varicose veins.....	10		Diarrhæa.....	33	
Purpura hæmorrhagica....	2		“ chronic.....	7	
Aneurism.....	3		Cholera nostras.....	4	
Plethora.....	4		Dysentery.....	6	2
Gangrene senile.....		1	Enterorrhagia.....	1	
Total.....	49	15	Intestinal obstruct.....	3	
V. <i>Diseases of the Respi-</i>			Typhlitis.....	1	
<i>ratory System.</i>			Hernia.....	10	
Laryngitis.....	6		Hernia strangulated.....	4	2
Laryngismus stridulus....	1		Taenia.....	1	
Phthisis laryngial.....	5		Hæmorrhoids.....	12	
Bronchitis acute.....	35		Ulcer of rectum.....	1	
“ chronic.....	19		Cancer “.....	2	2
“ capillary.....	4		Stricture “.....	3	
Broncho-pneumonia.....	2		Fistula in ano.....	10	
Phthisis pulmon.....	26	10	Fissure “.....	5	
Carried forward.....	98	10	Peritonitis.....	5	3
			Ascites.....	3	2
			Abdominal fistula.....	3	
			Catarrhal jaundice.....	2	
			Cirrhosis liver.....	7	2
			Cancer “.....	1	3
			Biliary calculus.....	7	
			Total.....	179	22

VII. *Diseases of the Urinary System.*

Nephritis
Bright's
Perineph
Gangrene
Incontin
Uræmia
Cystitis
“ c
Calculus
Retention
Gonorrh
Stricture
Chancro
Excrese
Epitheli
Phimosi
Paraphim
Hydroce
Orchitis
Fungus
Prostatit
Fistula p
Onanism
Spermat

VIII. *Diseases of the Female Genitalia.*

Pregnan
Abortio
Leucorrh
Menorrh
Metrorrh
Dysmen
Ovaritis
Neuralg
Cyst of
Salpingi
Uterine
Metritis
Endocer
Metrope
Lacerat

Died.	DISEASES, ETC.	Dis- charged.	Died.	DISEASES, ETC.	Dis- charged.	Died.
10	VII. <i>Diseases of the Genito- urinary System.</i>			Brought forward.....	105	
	Nephritis acute.....	3		Cancer uterus	3	
3	Bright's disease.....	9	4	Polyp "	6	
1	Perinephritis.....	1		Fibroid "	6	2
4	Gangrene of testicles.....		1	Retroversion uterus.....	6	
	Incontinence of urine.....	3		Anteversio "	3	
1	Uræmia	2		Prolapsus uterus.....	3	
	Cystitis acute.....	9		Vaginismus	1	
	" chronic.....	15		Abscess vulvo-vag. gld.....	2	
	Calculus bladder.....	3		Cyst vulva.....	1	
19	Retention of urine	3		Laceration perineum.....	7	
	Gonorrhæa.....	18		Eventration operative.....	1	
	Stricture urethra.....	16		Abscess breast.....	2	
	Chancroids.....	8		Fibroid "	4	
	Exerescence.....	1		Cancer "	11	2
	Epithelioma glans.....	3		Sarcoma "	2	
	Phimosis.....	3		Abdominal tumor.....	4	
	Paraphimosis.....	2		Fistula, vagino-rectal.....	4	
	Hydrocele.....	11		Total.....	171	4
3	Orchitis.....	14		IX. <i>Diseases of the Locomo- tor System.</i>		
3	Fungus testicle.....	3		Club-foot	6	
	Prostatitis.....	1		Wry-neck.....	1	
	Fistula perineum.....	1		Hygroma.....	1	
	Onanism.....	2		Sprain.....	13	
2	Spermatorrhæa.....	3		Arthritis, acute.....	2	
	Total.....	134	5	" chronic.....	8	
	VIII. <i>Diseases of Women.</i>			" fungoid.....	3	
2	Pregnancy.....	6		Ankylosis.....	5	
	Abortion.....	7		Coxalgia.....	5	
	Leucorrhæa.....	1		Pott's disease.....	2	
2	Menorrhagia.....	3		Osteitis	4	
	Metrorrhagia	2		Necrosis.....	3	
	Dysmenorrhæa.....	9		Caries.....	4	
	Ovaritis.....	12		Periostitis.....	4	
3	Neuralgia, ovarian	1		Osteo-sarcoma	2	
2	Cyst of the ovary	2		Epulis.....	1	
	Salpingitis.....	6		Total.....	64	
	Uterine catarrh.....	2				
	Metritis.....	26				
2	Endocervitis	14				
3	Metroperitonitis.....	4				
	Laceration, cervix.....	10				
22	Carried forward.....	105				

DISEASES, ETC.	Dis- charged.	Died.	DISEASES, ETC.	Dis- charged.	Died.
X. <i>Diseases of the Cutaneous and Glandular Systems.</i>			Brought forward.....	87	2
Pityriasis.....	1		Fracture nose.....	1	
Alopecia.....	1		“ lower-jaw.....	2	
Abcess.....	18		Fracture skull.....	3	3
Cellulitis.....	6		“ spine.....	1	1
Edema dolor.....	1		Fracture ribs.....	6	
Lymphangitis.....	3		“ clavicle.....	10	
Adenitis.....	12		“ humerus.....	4	
Paronychia.....	3		“ ulna.....	5	
Ulcer.....	2		“ radius.....	5	
“ varicose.....	19		“ Colles'.....	4	
Eczema.....	29		“ radius and ulna..	3	
Prurigo senilis.....	2		Fracture both arms.....	3	
Acne.....	5		“ fingers.....	4	
Hemihyperidrosis.....	1		“ femur.....	6	
Ingrowing toe-nail.....	4		“ neck, femur.....	5	
Onyxia.....	1		“ patella.....	2	
Lupus.....	4		“ tibia.....	3	
Angioma.....	6		“ “ comp.....	2	
Epithelioma.....	10		“ fibula.....	1	
Sarcoma.....	3		“ Pott's.....	8	
Adenoma.....	2		“ tibia and fibula..	4	
Lipoma.....	3		Fracture tibia and fibula		
Cyst.....	8		comp.....	2	
Enchondroma.....	2		Fracture foot comp.....	1	
Keloid.....	1		Dislocation humerus.....	12	
Exostosis.....	1		“ femur.....	1	
Anthrax.....	4	1	“ tibia and frac-		
Furuncle.....	2		ture fibula.....	2	
Scabies.....	3		Dislocation elbow.....	2	
Psoriasis.....	1		“ clavicle.....	1	
			“ foot.....	1	
			“ both femurs.....	1	
Total.....	158	1	Burns.....	13	5
			Frost-bites.....	5	
XI. <i>Lesions caused by external violence.</i>			Bites.....	3	
Trauma general.....	4	2	Bee-stings.....	2	
“ head.....	16				
“ upper limbs.....	15		Total.....	233	11
Trauma lower limbs.....	13				
Trauma body.....	3				
Contusions.....	36				
Wound, cutting instrument	8				
“ fire-arm.....	9				
Carried forward.....	87	2			

XII. D
Ectropion
Entropion
Ptosis...
Trichiasis
Blepharitis
Symblepharon
Conjunctivitis
“
Foreign body
Keratitis
“
Ulcer of
Infection
Staphylococci
Iritis.....
Cataract
Hypermetropia
Pterygium
Retinitis
Irido-choroiditis
Optic neuritis
Glaucoma
Exophthalmos
Wounds
Hypermetropia
Amblyopia
Achromatopsia
Dacryocystitis
Panophthalmitis

DISEASES, ETC.	Dis- charged.	Died.	DISEASES, ETC.	Dis- charged.	Died.
<i>XII. Diseases of the Eye.</i>			<i>XIII. Diseases of the Ear.</i>		
Ectropion	6		Granulations tympan.....	1	
Entropion.....	1		Otitis exter. acute.....	6	
Ptosis.....	1		“ middle “	4	
Trichiasis	2		“ “ chronic.....	3	
Blepharitis.....	4		Osteo-periostitis.....	3	
Symblepharon.....	1		Total.....	17	
Conjunctivitis catarrhal ...	3		<i>XIV. Diseases of the nose, mouth and throat.</i>		
“ granular.....	4		Polyp naso-pharynx	2	
“ purulent.....	7		Rhinitis hypertrophic.....	3	
Foreign bodies.....	1		“ atrophic.....	3	
Keratitis vascular.....	3		Epistaxis.....	3	
“ phlyctenular.....	8		Stomatitis.....	8	
Ulcer of cornea.....	4		Hare-lip.....	5	
Infectious ulcer.....	3		Tonsilitis.....	15	
Staphyloma.....	3		Stricture œsophagus.....	4	
Iritis.....	3		Parotiditis, double.....	1	
Cataract.....	32		Adenoid tumor.....	1	
Hyperhemia retina.....	1		Abcess maxillary sinus ...	1	
Pterygium.....	1		Total.....	46	
Retinitis hæmorrhagic.....	1		Grand total.....	1876	97
Irido-chor. syphilitic.....	1				
Optic neuritis.....	1				
Glaucoma.....	2				
Exophthalmia.....	1				
Wounds eye.....	3				
Hypermetropia.....	1				
Amblyopia hysterical.....	1				
Achromatopsia “	1				
Dacryocystitis ..	2				
Panophthalmia.....	4				
Total.....	106				

Died.

2

3
1

5

11

OPERATIONS PERFORMED IN THE HOSPITAL DURING THE
YEAR 1890-91.

	Dis- charged.	Died.		Dis- charged.	Died.
Blood-letting.....	3		Brought forward.....	718	
Seton.....	2		Dilatation oesophagus	2	
Aspiration	15		Hare-lip.....	7	
Cysts.....	60		Paracentesis	10	
Lipoma.....	6		Kelotomy	3	
Naevi.....	15		Radical cure hernia.....	1	
Tumor, breast.....	17		Reduction hernia	10	
Epithelioma.....	24		Fistula in ano.....	15	
Lupus.....	15		Hemorrhoids.....	19	
Exostosis.....	1		Lithotomy.....	2	
Abscess.....	47		Hydrocele.....	20	
Cupping, wet.....	43		Castration	4	
“ dry.....	22		Dilatation urethra.....	15	
Ignipuncture.....	75		Urethrotomy internal.	6	
Ingrowing toe-nail.....	5		Paraphimosis	4	
Amputation finger.....	42		Ovariectomy	3	
“ thumb.....	7		Oöphorectomy.....	3	
“ arm.....	4		Hysterectomy.....	1	2
“ fore-arm.....	3		Trachelorrhaphy.....	12	
“ leg.....	4		Dilatation cervix.....	6	
“ toes.....	3		Curetting uterus.....	9	
“ penis.....	4		Recto-vaginal fistula.....	2	
Dislocations reduced.....	40		Colpoperineorrhaphy.....	1	
Fractures “.....	112		Salpingotomy.....	1	
Bones, gouged.....	20		Perineorrhaphy.....	4	
Tenotomy.....	10		Suspension for ataxia.....	17	
Nasal polyp.....	19		Extraction of teeth.....	420	
Plugging nostrils.....	5		Trephining.....		1
Foreign bodies, nose.....	10				
“ “ elsewhere... ..	60				
Tonsilotomy.....	21		Total.....	1315	3
Section frenum.....	4				
Carried forward.....	718				

J. E. LABERGE, M. D.,
House-Surgeon.

PATIENTS
DISCHARGED
RYN
Died

Cedema...
Abscess...
Cyst...
Chalazion
Hordeolum
Blepharitis
Trichiasis
Entropion
Ectropion
Symblepharon
Ptosis.....

Hyperhemorrhoid
conjunctivitis
Purulent
Phlyctenulosis
Granular
Diphtheria
Chemosis
Ecchymosis
Pterygium
Burns...
Foreign bodies
Pinguecula

Cornea

Corneal inflammation
Keratitis
without
Keratitis
“
“
“
“

Infection
Opacities
Burns
Staphylococcus
Foreign bodies
Hypopyon

PATIENTS TREATED AT THE DISPENSARY FOR THE DISEASES OF THE EYES, EARS, NOSE AND PHARYNX.

DISEASES OF THE EYE.

Eyelids.

Edema.....	16
Abcess.....	4
Cyst.....	3
Chalazion.....	25
Hordeolum.....	40
Blepharitis.....	37
Trichiasis and districhiasis.....	40
Entropion.....	2
Ectropion.....	4
Symblepharon.....	2
Ptosis.....	1

Conjunctiva.

Hyperhemia and catarrhal conjunctivitis.....	189
Purulent conjunctivitis.....	38
Phlyctenular ".....	60
Granular ".....	36
Diphtheritic ".....	1
Chemosis.....	2
Ecchymosis of conjunctiva.....	20
Pterygium.....	4
Burns.....	3
Foreign bodies.....	13
Pinguecula.....	1

Cornea, Sclerotic and Anterior Chamber.

Corneal infiltration.....	7
Keratitis suppurative with or without iritis.....	43
Keratitis phlyctenular.....	80
" traumatic.....	3
" vascular.....	18
" ulcerative.....	19
" marginal.....	4
" parenchymatous.....	3
Infectious ulcer.....	10
Opacities of cornea.....	33
Burns " ".....	1
Staphyloma.....	4
Foreign bodies of cornea.....	97
Hypopion.....	6

Lens and Vitreous Humor

Cataract.....	78
Dislocation of lens.....	4

Retina and Optic Nerve.

Hyperæsthesia retina.....	2
Retinitis albuminuric.....	7
Hemorrhage retina.....	1
Optic neuritis.....	11
Atrophy optic nerve.....	7

Iris, Choroid Ciliary body.

Iritis.....	29
Mydriasis artificial.....	7
Synechia, ant. and post.....	7
Irido-choroiditis.....	1
Sclero-choroiditis post.....	1
Glaucoma.....	11
Choroiditis purulent.....	5

Eye-ball.

Atrophy.....	4
Proptosis.....	1

Lachrymal Apparatus.

Dacryocystitis acute and chronic.....	95
Eversion lachrymal punct.....	4
Dacryoadenitis.....	1

Muscular and Neurotic Affections.

Strabismus convergent.....	15
" divergent.....	8
Paralysis 3 pair.....	4
" 6 ".....	4
Blepharospasm.....	3

Refraction and Accommodation.

Hypermetropia.....	79
Myopia.....	60
Presbytia.....	20
Amblyopia.....	3
Astigmatism.....	18

II. DISEASES OF THE EARS.

<i>External Ear.</i>	
Eczema	20
<i>External Audit. Duct.</i>	
Otitis extern.....	22
Cerumen.....	53
Furuncle.....	11
Polyp.....	7
Foreign bodies.....	24
<i>Middle Ear.</i>	
Otitis acute purulent.....	10
“ catarrhal “	8
“ “ chronic.....	40
“ purulent “	16
Polyp.....	3

III. DISEASES OF THE NASO-PHARYNX.

Rhinitis purulent.....	19
“ catarrhal.....	47
“ atrophic.....	15
“ hypertrophic.....	19
Polyp nose.....	29
Foreign bodies, nose.....	33
Deviation of the septum.....	19
Perforation of the septum.....	7
Caries turbinated bones.....	15
Adenoid tumors.....	28
Enlarged tonsils.....	30
Pharyngitis granular.....	38
“ dry.....	14
“ catarrhal.....	10
Edema of uvula.....	5
Goitre	4
Eczema nostrils.....	5
Grand Total.....1845	

OPERATIONS PERFORMED AT THIS DISPENSARY.

Chalazion	25	Foreign bodies, ear.....	24
Entropion.....	1	Polyp ear.....	7
Ectropion	4	“ nose.....	28
Paracentesis of the cornea.....	7	Operation on septum.....	13
Staphyloma.....	5	Foreign bodies, nose.....	52
Foreign bodies in eye.....	133	Tonsilotomy.....	23
Scemisch Operation.....	2	Symblepharon	2
Iridectomy.....	10	Cyst eyelid.....	3
Cataract	58	Abcess “	3
Evisceration	6	Hordeolum	17
Strabismus	5	Furuncle ear....	6
Operat. lachry. duct.....	50		

A. A. FOUCHER, M. D.

Mem
A. Gén
Marsola
Fouche
M. B
Read
The
financi
The
Dr. I
that th
Carri
The t
as life
martea
Cise, E
The T
gratitu
\$200; I
The a
propose
bearers
On t
Hébert
for the
mond,
J.* Gre
Beauch
The f
of Gov
reux, C
and P.
Mr. C
Dr. E. I
the Ho
Mr.
a vote
zealous
for the

BOARD OF GOVERNORS OF NOTRE-DAME
HOSPITAL.

ANNUAL MEETING, 14th August, 1891.

Members present: Messrs. B. J. Coghlin, O. McGarvey, E. A. Généreux, C. P. Hébert, J. M. Fortier, J. B. Resther, G. Marsolais; doctors E. P. Lachapelle, A. T. Brosseau, A. A. Foucher, M. T. Brennan and others.

M. B. J. Coghlin, presiding.

Reading and adoption of the minutes of the last meeting. The Superintendent, Dr. Lachapelle, communicates the financial report for the last year.

The Secretary reads the report of the Medical Board.

Dr. Lachapelle proposes, seconded by M. J. M. Fortier, that those reports be adopted and published.

Carried.

The treasurer presents the names of the following gentlemen as life governors: Messrs. J. Baxter, L. Bourgoïn, Chas. Desmarteau, Wm. Cassils, T. Shaughnessy, T. Préfontaine, C. S. Cise, Em. St. Louis and P. Wright.—Unanimously accepted.

The Treasurer announces that the Hospital has received with gratitude the following legacies: Chs Bell, \$500; M. Larivée, \$200; P. Grace, \$100; M. L. Laing, \$100.

The annual election is then proceeded with. Dr. Lachapelle, proposes, seconded by Mr O. McGarvey, that the same office-bearers as last year be reelected.—Carried.

On the proposition of Mr. Généreux, seconded by Mr. C. Hébert, the following gentlemen are named elected governors for the coming year: T. Labatt, G. Lightbound, Hon. G. Drummond, A. Nelson, J. Gillespie, R. Mackay, Hon. L. Tourville, J.* Grenier, C. Lacaille, M. Lefebvre, J. Bousquet and L. J. O. Beauchemin.

The following gentlemen are elected to represent the Board of Governors on the Board of Administration: E. A. Généreux, C. P. Hébert, J. M. Fortier, A. Moncel, J. C. Beauchamp and P. Wright.

Mr. Généreux proposes, seconded by Mr. J. M. Fortier, that Dr. E. P. Lachapelle be reelected general superintendent of the Hospital.—Carried unanimously.

Mr. Hébert proposes, seconded by Dr. Lachapelle, that a vote of thanks be tendered the Lady Patronesses for the zealously and generous devotion with which they labor for the cause of the Hospital.—Unanimously carried.

NX.
19
47
15
19
29
33
19
7
15
28
30
38
14
10
5
4
5
1845
7.
24
7
28
13
52
23
2
3
3
17
6

Mr. O. McGarvey proposes, seconded by Mr. J. Resther, that a vote of thanks be also tendered the Reverend Sisters in charge of the Hospital for the great interest they take in the institution.—Unanimously carried.

Mr. J. Fortier proposes, seconded by Mr. O. McGarvey, a vote of thanks to the zealous collectors for the Hospital and to all those persons who by their generous cooperation, have helped to maintain the institution.—Carried unanimously.

And the meeting is adjourned.

M. T. BRENNAN, M. D.,

Secretary.
