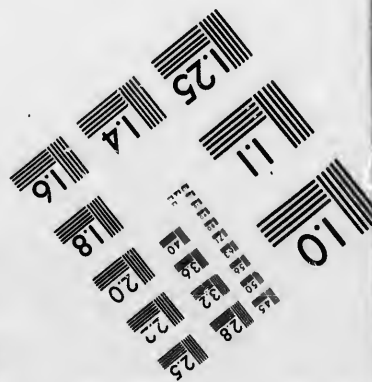
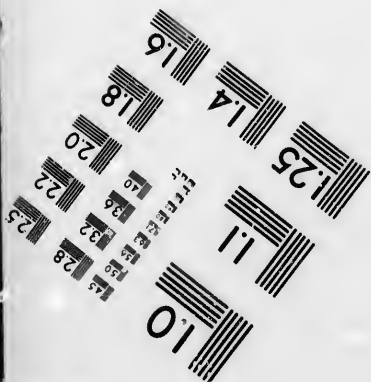
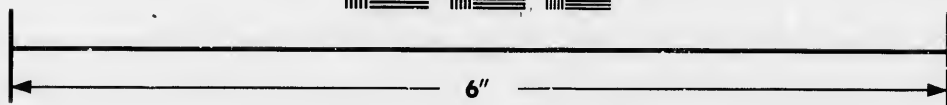
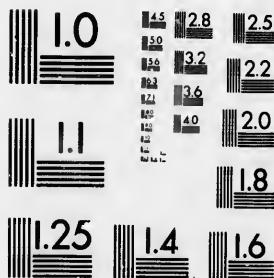

**IMAGE EVALUATION
TEST TARGET (MT-3)**



**Photographic
Sciences
Corporation**

23 WEST MAIN STREET
WEBSTER, N.Y. 14580
(716) 872-4503

1.5 1.8 2.0 2.2 2.5
2.8 3.2 3.6 4.0

**CIHM/ICMH
Microfiche
Series.**

**CIHM/ICMH
Collection de
microfiches.**



Canadian Institute for Historical Microreproductions / Institut canadien de microreproductions historiques

1.5 1.8 2.0 2.2 2.5
2.8 3.2 3.6 4.0

© 1986

Technical and Bibliographic Notes/Notes techniques et bibliographiques

The Institute has attempted to obtain the best original copy available for filming. Features of this copy which may be bibliographically unique, which may alter any of the images in the reproduction, or which may significantly change the usual method of filming, are checked below.

L'Institut a microfilmé le meilleur exemplaire qu'il lui a été possible de se procurer. Les détails de cet exemplaire qui sont peut-être uniques du point de vue bibliographique, qui peuvent modifier une image reproduite, ou qui peuvent exiger une modification dans la méthode normale de filmage sont indiqués ci-dessous.

- | | |
|--|--|
| <input checked="" type="checkbox"/> Coloured covers/
Couverture de couleur | <input type="checkbox"/> Coloured pages/
Pages de couleur |
| <input type="checkbox"/> Covers damaged/
Couverture endommagée | <input type="checkbox"/> Pages damaged/
Pages endommagées |
| <input type="checkbox"/> Covers restored and/or laminated/
Couverture restaurée et/ou pelliculée | <input type="checkbox"/> Pages restored and/or laminated/
Pages restaurées et/ou pelliculées |
| <input type="checkbox"/> Cover title missing/
Le titre de couverture manque | <input checked="" type="checkbox"/> Pages discoloured, stained or foxed/
Pages décolorées, tachetées ou piquées |
| <input type="checkbox"/> Coloured maps/
Cartes géographiques en couleur | <input type="checkbox"/> Pages detached/
Pages détachées |
| <input type="checkbox"/> Coloured ink (i.e. other than blue or black)/
Encre de couleur (i.e. autre que bleue ou noire) | <input checked="" type="checkbox"/> Showthrough/
Transparence |
| <input type="checkbox"/> Coloured plates and/or illustrations/
Planches et/ou illustrations en couleur | <input type="checkbox"/> Quality of print varies/
Qualité inégale de l'impression |
| <input type="checkbox"/> Bound with other material/
Relié avec d'autres documents | <input type="checkbox"/> Includes supplementary material/
Comprend du matériel supplémentaire |
| <input type="checkbox"/> Tight binding may cause shadows or distortion
along interior margin/
La reliure serrée peut causer de l'ombre ou de la
distorsion le long de la marge intérieure | <input type="checkbox"/> Only edition available/
Seule édition disponible |
| <input type="checkbox"/> Blank leaves added during restoration may
appear within the text. Whenever possible, these
have been omitted from filming/
Il se peut que certaines pages blanches ajoutées
lors d'une restauration apparaissent dans le texte,
mais, lorsque cela était possible, ces pages n'ont
pas été filmées. | <input type="checkbox"/> Pages wholly or partially obscured by errata
slips, tissues, etc., have been refilmed to
ensure the best possible image/
Les pages totalement ou partiellement
obscurcies par un feuillet d'errata, une pelure,
etc., ont été filmées à nouveau de façon à
obtenir la meilleure image possible. |
| <input type="checkbox"/> Additional comments:
Commentaires supplémentaires: | |

This item is filmed at the reduction ratio checked below/
Ce document est filmé au taux de réduction indiqué ci-dessous.

10X	12X	14X	16X	18X	20X	22X	24X	26X	28X	30X	32X
						✓					

The copy filmed here has been reproduced thanks to the generosity of:

Archives of Ontario
Toronto

The images appearing here are the best quality possible considering the condition and legibility of the original copy and in keeping with the filming contract specifications.

Original copies in printed paper covers are filmed beginning with the front cover and ending on the last page with a printed or illustrated impression, or the back cover when appropriate. All other original copies are filmed beginning on the first page with a printed or illustrated impression, and ending on the last page with a printed or illustrated impression.

The last recorded frame on each microfiche shall contain the symbol \rightarrow (meaning "CONTINUED"), or the symbol ∇ (meaning "END"), whichever applies.

Maps, plates, charts, etc., may be filmed at different reduction ratios. Those too large to be entirely included in one exposure are filmed beginning in the upper left hand corner, left to right and top to bottom, as many frames as required. The following diagrams illustrate the method:

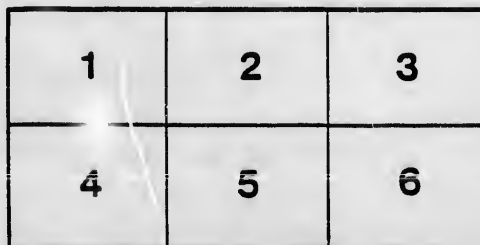
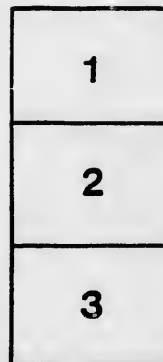

L'exemplaire filmé fut reproduit grâce à la générosité de:

Archives of Ontario
Toronto

Les images suivantes ont été reproduites avec le plus grand soin, compte tenu de la condition et de la netteté de l'exemplaire filmé, et en conformité avec les conditions du contrat de filmage.

Les exemplaires originaux dont la couverture en papier est imprimée sont filmés en commençant par le premier plat et en terminant soit par la dernière page qui comporte une empreinte d'impression ou d'illustration, soit par le second plat, selon le cas. Tous les autres exemplaires originaux sont filmés en commençant par la première page qui comporte une empreinte d'impression ou d'illustration et en terminant par la dernière page qui comporte une telle empreinte.

Un des symboles suivants apparaîtra sur la dernière image de chaque microfiche, selon le cas: le symbole \rightarrow signifie "A SUIVRE", le symbole ∇ signifie "FIN".

Les cartes, planches, tableaux, etc., peuvent être filmés à des taux de réduction différents. Lorsque le document est trop grand pour être reproduit en un seul cliché, il est filmé à partir de l'angle supérieur gauche, de gauche à droite, et de haut en bas, en prenant le nombre d'images nécessaire. Les diagrammes suivants illustrent la méthode.

VOTERS' LIST—1882.

TOWN OF SEAFORTH,

(COUNTY OF HURON)

List of Persons Entitled to Vote at Municipal Elections and Elections to the Legislative Assembly.

Section 6, Chap. 9, Page 67, Consolidated Statutes of Ontario:

4. The Sheriff shall immediately upon receipt of his copies cause one of them to be posted up in a conspicuous place in the Court House; the Clerk of the Peace, upon receipt of his copies shall cause one of them to be posted in a conspicuous place in his office; every Public or Separate School Head Master or Mistress shall in like manner put up one on the door of the School House; and every Postmaster shall post up one of his copies in his Post Office.
—39 V., C. II, S. 4, S. S. 2.

PRINTED AT THE HURON EXPOSITOR OFFICE, SEAFORTH, ONT.

VOTERS LIST-1882

TOWN OF SHEFFIELD

COURT OF RECORDS

List of Persons Entitled to Vote at Municipal Elections and Elections to the Legislative Assembly

Section of List of Persons Entitled to Vote at Municipal Elections of Ontario

1882

SCHEDULE OF
POST OFFICES.

- 1.—SEAFORTH.
- 2.—TORONTO.
- 3.—GALT.
- 4.—GODERICH.
- 5.—BRUSSELS.
- 6.—MONTREAL.
- 7.—PHILADELPHIA, U. S.
- 8.—GORRIE.
- 9.—PORTAGE LA PRAIRIE.
- 10.—EGMONDVILLE.
- 11.—STRATFORD.
- 12.—LONDON.
- 13.—BRANTFORD.
- 14.—MITCHELL.
- 15.—CLINTON.
- 16.—WINNIPEG.
- 17.—HENSALL.
- 18.—OAKVILLE.
- 19.—BLYTH.
- 20.—LUCAN.
- 21.—EMERSON.
- 22.—LITTLE SCOTLAND.
- 23.—VARNA.
- 24.—THORNHILL.
- 25.—CHICAGO.
- 26.—LINDSAY.
- 27.—DUNCRIEFF.
- 28.—VEIGHTON.
- 29.—RAPID CITY.
- 30.—WINGHAM.
- 31.—TROWBRIDGE.

MUN

PART

P

POL

Compris
Sou
Ea

No. on
ROLL.

5 J **A**
28 J A
51 A
81 J A
100 A
114 J A
153 J A
159 J A
165 A
166 A
190 A
199 J A

4 J **B**
18 J B
24 B
25 B
38 J B
52 J B
45 J B
79 B
84 B
87 B
96 B
98 B
128 B
139 B

VOTERS' LIST--1882.

MUNICIPALITY OF THE TOWN OF SEAFORTH.

PART ONE.—List of Persons entitled to Vote at BOTH Municipal Elections and Elections to the Legislative Assembly.

POLLING SUB-DIVISION NO. 1, OR NORTH WARD.

Comprising that portion of the Town of Seaforth West of Main Street, and bounded South by St. John Street; also that portion of F. G. Sparling's Survey, bounded East by Sparling Street and South by Market Street.

No. on ROLL.	NAME.	LOT.	SURVEY.	Post Office.
5 J	Anderson, Peter	35	Beattie and Stark's	Tenant. 1
28 J	Avery, Joseph	53, 54	Beattie and Stark's	Freehold. 1
51	Atkinson, John	62	Beattie's	Owner. 20
81 J	Ament, John G.	{ 13 to 19 and 25 to 29 9 and North half 8	Beattie and Stark's E. Sparling's	Freehold. 1 Freehold. 1
100	Andrews, John	7	Beattie and Stark's	Owner. 1
114 J	Adams, Thomas	{ 2,8,9,13,14,15,17,18,19 & pt.S.½ F.27, lots 21 to 40	Adams'	Owner. 1
153 J	Aitzel, Charles	16	Jarvis'	Tenant. 1
159 J	Ault, Alex.	12 and West half 13	Jarvis'	Freehold. 1
165	Adams, Benjamin	5	Jarvis'	Tenant. 1
166	Adams, Henry B.	5	Jarvis'	Owner.
190	Anderson, T. K.	4	F. G. Sparling's	Tenant. 15
199 J	Armitage, A.	11	F. G. Sparling's	Owner. 1
4 J	Barton, Samuel	4	Beattie and Stark's	Freehold. 1
18 J	Baldwin, William	34	Beattie and Stark's	Freehold. 1
24	Beggs, Robert	East part 30, 31	Beattie and Stark's	Tenant. 1
25	Baile, George	30, 31	Beattie and Stark's	Owner. 10
38 J	Brownell, Joseph	40	Beattie and Stark's	Tenant. 1
52 J	Brownell, Sydney	42	Beattie and Stark's	Freehold. 1
45 J	Ballantyne, Wm.	{ 59 20	Beattie and Stark's F. G. Sparling's	Freehold. 1 Tenant. 1
79	Badge, Wm.	12	Beattie and Stark's	Tenant. 1
84	Bethune, Colin	21, 22	Beattie and Stark's	Tenant. 1
87	Beattie, John J.	23	Beattie and Stark's	Owner. 21
96	Beattie, James	{ 6, 41 63 to 67, 73, 74, 75 Part F 26	Beattie and Stark's Beattie's	Freehold. 1
98	Burton, Wm.	West part 7	Beattie and Stark's	Tenant. 1
128	Burnet, Thomas	.2	E. Sparling's	Owner.
139	Bissel, Wm.	10	E. Sparling's	Tenant. 1

No. on
ROLL

149
170 J
189
197
207

10 J

12 J

13

16 J

27

64

65 J

74

77 J

83 J

72

118 J

121 J

145 J

35

53

92

106 J

168 J

188 J

15 J

162

36 J

59 J

103 J

20

131 J

125

140 J

200 J

55 J

71

73 J

91

113 J

POLLING SUB-DIVISION NO. 1 — Continued.

No. on ROLL	NAME.	LOT.	SURVEY.	Post Office
149	Buggin, Melancthon	Part 24	Jarvis'	Tenant. 1
170 J	Butler, John	18, 19	Jarvis'	Tenant. 1
189	Benson, James H.	2, 3, 23, 24,	F. G. Sparling's	Freehold. 1
197	Byrnes, Henry	10	F. G. Sparling's	Owner. 16
207	Brett, Robert N.	20	F. G. Sparling's	Owner. 1
10 J	Cash, Edward	{ 5 and 3 48	Beattie and Stark's F. G. Sparling's	Owner. Owner. 1
12 J	Crich, John	36, 6	Beattie and Stark's	Tenant. 1
13	Cardno, George	36, 6	Beattie and Stark's	Owner.
16 J	Christie, Joseph	North half 35	Beattie and Stark's	Tenant. 1
27	Cluff, J. Thompson	55	Beattie's	Owner. 15
64	Clarkson, Charles	East part 19	Beattie and Stark's	Tenant. 1
65 J	Cline, Wm.	45	Beattie and Stark's	Tenant. 1
74	Campbell, Wm.	{ 12, 8 1	Beattie and Stark's E. Sparling's	Freehold. 1
77 J	Clark, Daniel	10	Beattie and Stark's	Freehold. 1
83 J	Campbell, Alex.	20	Beattie and Stark's	Freehold. 1
72	Cluff, Noble	31	Beattie and Stark's	Freehold. 1
118 J	Coventry, Thomas	6	Adams'	Freehold. 1
121 J	Calder, Andrew	10	Adams'	Freehold. 1
145 J	Carmichael, Robert	Pt. Carmich's Blk., 18, 19	Jarvis'	Owner. 1
35	Dent, George	37, 38	Beattie and Stark's	Owner. 2
53	Dewar, Archibald	43	Beattie and Stark's	Freehold. 1
92	Dowling, David	East half 5	Beattie and Stark's	Tenant. 1
106 J	Duncan, Thomas	13, 14	Beattie and Stark's	Tenant. 1
168 J	Downey, Thomas	1, 2, 3, 181, 182, 183	Jarvis'	Freehold. 1
188 J	Duncan, Julius	1, 25	F. G. Sparling's	Freehold. 1
15 J	Duncan, George	South half 35	Beattie and Stark's	Owner. 1
162	Elder, J. W.	10	Jarvis'	Freehold. 1
36 J	Frank, George	39	Beattie and Stark's	Tenant. 1
59 J	Fairley, John	22	Beattie and Stark's	Freehold. 1
103 J	Finlayson, James	11	Beattie and Stark's	Tenant. 1
20	Gauley, William	32	Beattie and Stark's	Tenant. 1
131 J	Grieve, William	East part 5	Beattie and Stark's	Freehold. 1
125	Grieve, James	20	Adams'	Owner. 1
140 J	Gibson, John P.	10	E. Sparling's	Owner. 1
200 J	Gray, Wm. M.	13, 14	F. G. Sparling's	Freehold. 1
55 J	Holman, Isaiah	70	Beattie's	Freehold. 1
71	Hazlewood, Edward	30	Beattie and Stark's	Owner. 16
73 J	Hodgings, Thomas	7	Beattie and Stark's	Freehold. 1
91	Hanover, Wm.	East half 5, 4	Beattie and Stark's	Freehold. 1
113 J	Hutchinson, George	2	Adams'	Tenant. 1

.....
No. on
ROLL.

141 J
176 J
177
198 J

29
43
130

136 J
179 J

37 J
70
94
115

5 J
19
6 J
50
56
82
116
137

178
182 J
208 J

11 J
69
107
102
158
167 J
196

8
22
42 J
58
109
129 J

POLLING SUB-DIVISION NO. 1—Continued.

No. on ROLL.	NAME.	LOT.	SURVEY.	Post Office.
141 J	Habkirk, John	11	E Sparling's	Tenant. 1
176 J	Houghton, George	22	Jarvis'	Freehold. 1
177	Hoffman, John C.	91	Jarvis'	Freehold. 1
198 J	Hoffman, W. W.	11	F. G. Sparling's	Tenant. 1
29	Jordan, Thomas	52	Beattie and Stark's	Freehold. 1
43	Jacobs, Sydney	48, 58	Beattie and Stark's	Owner. 1
130	Johnson, Samuel	{ 3, 4	E. Sparling's	Owner. 16
		{ 21	Jarvis'	Owner.
136 J	Janes, Thomas	{ Part 6	E. Sparling's	Tenant. 1
		{ 7 and South half 8	E. Sparling's	Freehold.
179 J	Johnson, David	28	Jarvis'	Freehold. 1
37 J	Kidd, John	{ 20, North part 23	Jarvis'	Owner. 1
		{ 39	Beattie and Stark's	Owner.
70	Kyle, William	30	Beattie and Stark's	Tenant. 1
94	Klinkhammer, Mich.	North half 9	Beattie and Stark's	Tenant. 1
115	Kemp, Thomas O.	3	Adams'	Owner. 1
5 J	Laidlaw, James C.	35	Beattie and Stark's	Freehold. 1
19	Latimer, Edward	33	Beattie and Stark's	Freehold. 1
6 J	Lee, John	34	Beattie and Stark's	Owner. 16
50	Langstrath, Isaac	62	Beattie's	Tenant. 1
56	Love, Alexander, Sr.	71, 72	Beattie's	Owner.
82	Lec, William	Part Block P. 21, 22	Beattie and Stark's	Freehold. 1
116	Logan, Robert	{ 4, 5	Adams'	Tenant.
		{ Part 6	E. Sparling's	Owner. 29
137	Lee, Thomas	{ 14	Jarvis'	Owner.
		{ 92	Jarvis'	Freehold. 1
178	Lumsden, Robert	92	Jarvis'	Freehold. 1
182 J	Liffiton, George	186	Jarvis'	Tenant. 1
208 J	Leatherland, James	21	F. G. Sparling's	Freehold.
11 J	Munro, Malcolm	37	Beattie and Stark's	Owner. 1
69	Murray, Frank	21	Beattie and Stark's	Tenant. 1
107	Mitchell, George	{ 13, 14	Beattie and Stark's	Owner. 25
		{ South part 23	Jarvis'	Owner.
102	Martin, John	10	Beattie and Stark's	Owner. 24
158	Murray, Archibald	East half 13	Jarvis'	Freehold. 1
167 J	Morrison, Matthew	4, 184	Jarvis'	Freehold. 1
196	Mulloy, Charles	10	F. G. Sparling's	Tenant. 1
8	McCaughey, S. G.	33, 57, 49, 50, 51	Beattie and Stark's	Owner. 1
22	McQuade, John	West part 30, 31	Beattie and Stark's	Tenant. 1
42 J	McDonald, John	48, 58	Beattie and Stark's	Tenant. 1
58	McBride, Joseph	68	Beattie's	Freehold. 1
109	McDermid, Malc.	{ 15, 18, 19	Beattie and Stark's	Owner. 1
		{ 1	Adams'	Owner.
129 J	McMulkin, James	3, 4	E. Sparling's	Tenant. 1

No. on
ROLL

144 J L
150 J L
191 J L
192 J L

156 J L

7 J L
39 J L
47 J L
78 J L
119 J L

122 J L

203 J L

194 J L

181 J L

34 J L

66 J L

155 S

161 S

174 J S

184 J S

185 J S

186 J S

195 J S

17 S

23 S

26 S

30 S

32 J S

40 J S

67 J S

86 J S

111 S

135 S

142 J S

163 S

61 T

202 T

194 J T

69 V

POLLING SUB-DIVISION NO. 1.—Continued.

No. on ROLL	NAME.	LOT.	SURVEY.	Post Office.
144 J	McLellan, Roderick	Part Carmichael's Blk.	Jarvis'	Tenant. 1
150 J	McLoughlin, J.	M. part 24	Jarvis'	Tenant. 1
191	McBeth, Duncan	4	F. G. Sparling's	Owner.
192	McKay, J. C.	5	F. G. Sparling's	Freehold.
156 J	Nopper, Alfred R.	14	Jarvis'	Tenant. 1
7 J	Patterson, George	33	Beattie and Stark's	Tenant. 1
39	Porter, John S.	40	Beattie and Stark's	Owner. 1
47	Perkins, John	61	Beattie's	Freehold.
78 J	Pillman, Marvin	11	Beattie and Stark's	Tenant. 1
119 J	Peters, John W.	7	Adams'	Owner. 1
122 J	Papst, C. W.	{ 11 187	Adams' Jarvis'	Freehold. Owner. 1
203	Plunkett, William	18	F. G. Sparling's	Owner. 1
194	Pashley, Charles F.	19	F. G. Sparling's	Owner.
181 J	Papst, C. L.	187	Jarvis'	Tenant. 1
34 J	Runciman, Robert	37, 38	Beattie and Stark's	Tenant. 1
66 J	Ryan, Thomas D.	45	Beattie and Stark's	Owner. 1
155	Scott, James	15	Jarvis'	Owner. 1
161	Scott, James G.	11	Jarvis'	Owner. 1
174 J	Scott, Alex.	21	Jarvis'	Tenant. 1
184 J	Soole, Charles	185	Jarvis'	Tenant. 1
185 J	Smith, Robert	185	Jarvis'	Owner. 1
186 J	Sills, John D.	184	Jarvis'	Tenant. 1
195 J	Sparling, F. G.	{ 47 12 and part F 12	Beattie and Stark's F. G. Sparling's	Owner. Owner. 1
17	Scott, John	North half 35	Beattie and Stark's	Owner. 15
23	Shafer, Paul	M. part 30, 31	Beattie and Stark's	Tenant. 1
26	Shaw, William	55	Beattie and Stark's	Tenant. 1
30	Staunton, John	47	Beattie and Stark's	Tenant. 1
32 J	Sparling, G. W.	36	Beattie and Stark's	Freehold. 1
40 J	Smith, J. S.	46	Beattie and Stark's	Tenant. 1
67 J	Scott, Archibald	44	Beattie and Stark's	Freehold. 1
86 J	Smith, John L.	23	Beattie and Stark's	Tenant. 1
111	Scarlet, Samuel	16, 17	Beattie and Stark's	Owner. 1
135	Stobie, Alex.	Part 6	E. Sparling's	Freehold. 1
142 J	Smith, William	11	E. Sparling's	Owner. 1
163	Sleeth, William	6	Jarvis'	Tenant. 1
61	Thompson, John	21	Beattie and Stark's	Owner. 1
202	Trott, George	16	F. G. Sparling's	Freehold. 1
194 J	Tyreman, Josiah	8	F. G. Sparling's	Freehold. 1
69	Vercoe, Henry L.	28, 29	Beattie and Stark's	Freehold. 1

.....
No. on
ROLL.

- 1 J V
- 2 V
- 3 J V
- 14 J V
- 88 J V
- 101 J V
- 104 J V
- 108 J V
- 123 J V
- 124 V
- 127 J V
- 132 V
- 143 J V
- 151 J V
- 152 J V
- 169 J V
- 193 J V

.....
PAR

.....
No. on
ROLL.

.....
PAR

POLLING SUB-DIVISION No. 1—Continued.

No. on ROLL.	NAME.	LOT.	SURVEY.	Post Office.
1 J	Wilson, John A.	$\frac{2}{3}$ South part 1	Beattie and Stark's	Tenant. 1
2	Wilson, D. D.	$\frac{1}{3}$ North part 1, 32 2, S. half 3, Main St. 2, Goderich Street	Beattie and Stark's	Freehold. 1
3 J	Williams, John	North half 3		
14 J	Wright, Richard	South half 35	Beattie and Stark's	Freehold. 1
88 J	Winters, Robert	24 West part 5	Beattie and Stark's E. Sparling's	Freehold. Freehold. 1
101 J	Whitmarsh, James	10	Beattie and Stark's	Tenant. 1
104 J	Watson, David	12	Beattie and Stark's	Tenant. 1
108 J	Wade, Walter	15 North part 24	Beattie and Stark's Jarvis'	Tenant. Tenant. 1
123 J	Willis, Robert	12	Adams'	Freehold. 1
124	Ward, Thomas	16	Adams'	Freehold. 1
127 J	Wade, Byron O.	2 North part 24	E. Sparling's Jarvis'	Tenant. Tenant. 1
132	Welsh, John S.	3, 2, pt. sub-division 5	E. Sparling's	Freehold. 1
143 J	Weir, James	Part Carmichael's Blk.	Jarvis'	Freehold. 1
151 J	Whitney, Charles	24	Jarvis'	Owner. 1
152 J	Whitney, George	24	Jarvis'	Owner. 1
169 J	Whiteley, George	17	Jarvis'	Freehold. 1
193 J	Ward, John	6, 7	F. G. Sparling's	Freehold. 1

PART TWO.—List of Persons Entitled to Vote at Municipal Elections ONLY.

No. on ROLL.	NAME.	LOT.	SURVEY.	Post Office.
-----------------	-------	------	---------	-----------------

NONE.

PART THREE.—List of Persons Entitled to Vote at Elections to the Legislative Assembly ONLY.

NONE.

MUN

PART

pa

POLL

Com

No. on
ROLL.

337 J A

367 J A

392 J A

460 J A

438 Be

437 Br

239 J Ba

313 Bo

327 Be

471 J Be

481 Bl

382 Br

214 Col

217 J Col

304 J Cal

325 J Cla

342 J Co

345 Cas

355 J Cli

356 J Can

373 J Can

371 J Cra

387 Can

412 Cul

425 Cur

VOTERS' LIST—1882.

MUNICIPALITY OF THE TOWN OF SEAFORTH.

PART ONE.—List of Persons entitled to Vote at BOTH Municipal Elections and Elections to the Legislative Assembly.

POLLING SUB-DIVISION NO. 2, OR EAST WARD.

Comprising all that part of the Town of Seaforth situated East of Main Street.

No. on ROLL.	NAME.	LOT.	SURVEY.	Post Office.
337 J	Armstrong, William	125	Gouinlock's	Tenant. 1
367 J	Armitage, Alex.	{ 74, 75, 76	Gouinlock's	Freehold. 1
		Part 22	Gouinlock's	Tenant. 1
392 J	Ault, Alexander	Part 8	Gouinlock's	Freehold. 1
460 J	Abel, Joseph	54	Gouinlock's	Tenant. 1
438	Beattie, John	South part 22	Gouinlock's	Tenant. 1
437	Brownell, Joseph	North part 22	Gouinlock's	Tenant. 1
239 J	Baumstark, Anthony	69	Coleman's	Tenant. 1
313	Boehler, Valentine	8	G. Sparling's	Owner. 10
327	Beam, Zenas.	{ 121, 104	Gouinlock's	Tenant. 1
		{ 150, 168, 171s.w.pt. F. 12	Gouinlock's	Owner. 1
471 J	Beam, Amandus	{ 143	Gouinlock's	Tenant. 1
		{ 150, 168, 171s.w.pt. F. 12	Gouinlock's	Owner. 1
481	Blackwood, Robert	Lot south of 60	Gouinlock's	Freehold. 3
382	Brigham, John E.	46, 47	Gouinlock's	Freehold. 1
214	Coleman, T.T.,	{ 49, 21, 60, 61, 62, 37 38, 39, 66, 69, part F. 25 14, 17, 18, 44, 45, 46, 47, 48	Coleman's	Freehold. 1
		{ 50, 51, 52, 53, 54, 55, 56 33, 34, 32, 102, 43, 14pF10	Gouinlock's	Freehold. 1
217 J	Coleman, Robert	40, 41, 57, 58, 59	Coleman's	Freehold. 1
304 J	Callan, John	17, 18	C. Sparling's	Tenant. 1
325 J	Clark, Henry	136, 137	Gouinlock's	Tenant. 1
342 J	Coogan, Edward	East half 127, 128	Gouinlock's	Tenant. 1
345	Case, Francis	129	Gouinlock's	Owner. 1
355 J	Cline, James	94	Gouinlock's	Owner. 1
356 J	Carnochan, Wm.	95, 130	Gouinlock's	Freehold. 1
373 J	Cardno, Alex.	67, 68	Gouinlock's	Freehold. 1
371 J	Crawford, John	65	Gouinlock's	Freehold. 1
387	Campbell, Wm.	7 and 8	Gouinlock's	Freehold. 1
412	Cull, C. H.	North half 15	Gouinlock's	Tenant. 1
425	Curry, John	North part 18	Gouinlock's	Owner. 4

No. on
ROLL

C
425 C
446 J C
449 C
465 C
72 C
231 **D**
251 J D
272 D
315 D
317 D
318 D
323 D
333 J D
358 D
376 J D
381 D
435 D
462 J D
485 J D
221 J **E**
249 J **F**
339 J F
444 J F
479 F
260 **G**
271 G
478 G
490 G
401 G
226 J **H**
227 J H
296 J H
212 J H
298 H
322 H

POLLING SUB-DIVISION NO. 8 - Continued.

No. on ROLL	NAME.	LOT.	SURVEY.	Post Office.
	Cozzens, R. H.	3, 4, 5, 26, 27, 28	Coleman's	Freehold. 4
425	Curry, David	North part 18	Gouinlock's	Owner. 4
446 J	Carroll, J. W.	25 and East part 26	Gouinlock's	Tenant. 1
449	Campbell, John	27, 55, 56	Gouinlock's	Freehold. 1
465	Costello, Thomas	38	Gouinlock's	Tenant. 1
72	Cluff, Noble	2	Coleman's	Freehold. 1
231	Davis, James	66	Coleman's	Tenant. 1
251 J	Downey, Thomas	{ East part 2 5, M. part 9	F. G. Sparling's Gouinlock's	Owner. 1
272	Dunn, Michael	26	George Sparling's	Tenant. 1
315	Downey, Edward	9	George Sparling's	Owner. 32
317	Darwin, Thomas	Block B.	Gouinlock's	Tenant. 1
318	Darwin, John	Block B.	Gouinlock's	Owner. 1
323	Dorsey, John	122, 39, 6	Gouinlock's	Owner. 1
333 J	Donovan, David	64	Gouinlock's	Freehold. 1
358	Dorsey, Matthew	96	Gouinlock's	Freehold. 1
376 J	Dunlop, Chas. M.	{ 53 Lot south of 60	Gouinlock's Gouinlock's	Owner. 1 Tenant. 1
381	Davidson, Abraham	48, 70, 71	Gouinlock's	Freehold. 21
435	Davidson, Alex.	20, 21, 49, 50	Gouinlock's	Owner. 21
462 J	Dawson, Edward	33, 34	Gouinlock's	Tenant. 4
485 J	Deagon, Hiram	{ 195 North part 10	Gouinlock's Gouinlock's	Freehold. 1 Tenant. 1
221 J	Edwards, James	1	Coleman's	Tenant. 1
249 J	Fraser, William	3	George Sparling's	Tenant. 1
339 J	Fitzgerald, George	126	Gouinlock's	Tenant. 1
444 J	Forbes, Arthur	24	Gouinlock's	Owner. 1
479	Freeman, Thomas	Part block A.	Gouinlock's	Tenant. 1
260	Gray, Maxwell	East part 38	George Sparling's	Tenant. 1
271	Govenlock, Thos.	11, 12	George Sparling's	Freehold. 1
478	Gouinlock, W. C.	{ 111, 202, 101, 110, 112, 113, 114, 115, 116, 160	Gouinlock's	Freehold. 1
490	Gouinlock, George	Part block F.	Gouinlock's	Owner. 2
401	Good, George	North part 11	Gouinlock's	Tenant. 1
226 J	Hendry, Thomas	{ 35, 36, 63, 64, 34, 35 32	Coleman's George Sparling's	Freehold 1 Tenant. 1
227 J	Hogan, Denis	{ 61, 62, 60, 37, 38, 39 South part 26	Coleman's Gouinlock's	Tenant. 1 Tenant. 1
296 J	Henderson, Wm.	40	George Sparling's	Freehold. 1
212 J	Henderson, John	{ Part F. 25, bounded S. by 15&16 Coleman's sur.	Coleman's	Freehold. 1
298	Holt, Wm.	West half 42	George Sparling's	Tenant. 1
322	Hasback, Christian	122	Gouinlock's	Tenant. 1

No. ou
ROLL

354 H

359 J H

366 H

360 J H

406 H

423 J H

432 J H

452 J H

378 J Ire

284 In

213 J Jo

277 Jo

289 Jo

291 J Jo

420 J Jan

427 J Jan

312 Kli

418 J Kil

451 J Ky

466 Ky

468 Ky

219 J Log

309 Lus

332 Lup

335 J Low

364 Lyo

375 J Laic

215 J Mo

229 Mar

252 J Mur

288 J Mor

283 Mor

311 Mox

344 Mad

347 Mar

396 J Mur

407 J Meg

429 J Mor

448 J Mey

POLLING SUB-DIVISION NO. 2 - Continued.

No. ou ROLL	NAME.	LOT.	SURVEY.	Post Office
354	Hatt, James	93, South half 12	Gouinlock's	Owner.
359 J	Hurley, Michael	97, 98	Gouinlock's	Freehold. 1
366	Hill, William	73	Gouinlock's	Freehold. 16
360 J	Hays, M. P.	{ 77, 78, 85, 86 Part 20	Gouinlock's	Owner. 1
406	Holmested, Francis	11	Gouinlock's	Tenant. 1
423 J	Henderson, Geo. E.	Part 17	Gouinlock's	Owner. 1
432 J	Hawkshaw, Wm.	21, 49, 50, part 20	Gouinlock's	Tenant. 1
452 J	Houghton, Geo. A.	30, 58, 59	Gouinlock's	Tenant. 1
378 J	Ireland, A. H.	51	Gouinlock's	Owner. 1
284	Ingold, Fred.	32	George Sparling's	Tenant. 1
213 J	Jordan, John C.	15, 16	Coleman's	Freehold. 1
277	Johnston, Robert	N. half 28, S. half 30	George Sparling's	Freehold. 1
289	Jones, Robert	35	George Sparling's	Tenant. 1
291 J	Jones, J. B.	35	George Sparling's	Owner. 1
420 J	Jamieson, Robert	North half 17	Gouinlock's	Tenant. 1
427 J	Janes, Thomas	South part 18	Gouinlock's	Tenant. 1
312	Klinkhammer, Peter	East half 8	George Sparling's	Tenant. 1
418 J	Killoran, John	16	Gouinlock's	Freehold. 1
451 J	Kyle, John	29	Gouinlock's	Freehold. 1
466	Kyle, James, Sr.	38	Gouinlock's	Owner. 10
468	Kyle, James, Jr.	121, 104, 138	Gouinlock's	Owner. 10
219 J	Logan, Wm.	{ 24, 25 Narth part 11	Coleman's	Freehold. 1
309	Lusby, Ebenezer	{ 6 99, 100	Gouinlock's	Tenant. 1
332	Lupton, Bailey	106	George Sparling's	Freehold. 1
335 J	Lowrie, Charles	60, 61, 54	Gouinlock's	Freehold. 10
364	Lyons, John	82	Gouinlock's	Freehold. 1
375 J	Laidlaw, Robert	East part 53	Gouinlock's	Tenant. 33
215 J	Moore, William	19	Gouinlock's	Tenant. 1
229	Marshall, Joseph	33	Coleman's	Freehold. 1
252 J	Murphy, L.	{ 38, 4 133, 134, 42, 135, blk. A. 2	Georg Sparling's	Tenant. 1
288 J	Moran, Edward	34	Gouinlock's	Freehold. 1
283	Moran, Charles	34	George Sparling's	Tenant. 1
311	Moxley, William	West half 8	George Sparling's	Owner.
344	Madagan, Michael	129	George Sparling's	Tenant. 1
347	Marshall, B.	132	Gouinlock's	Tenant. 1
396 J	Murphy, James	S. part 9, 40, 41	Gouinlock's	Tenant. 1
407 J	Megary, Patrick	North half 12	Gouinlock's	Freehold. 1
429 J	Morrison, Matthew	North part 19	Gouinlock's	Freehold. 1
448 J	Meyer, Franz	South part 26	Gouinlock's	Tenant. 1
			Gouinlock's	Owner. 1

No. on
ROLL

450 J M
457 J M

218 M

222 J M

343 M

352 J M

383 M

392 M

393 M

432 J M

464 M

477 M

415 N

416 N

340 O

424 J O

480 O

301 J P

330 J P

336 P

378 J P

411 P

442 J P

220 J R

314 J R

221 R

316 J R

328 R

400 R

400 J R

403 R

405 J R

483 R

223 S

234 J S

235 S

230 S

238 J S

248 J S

POLLING SUB-DIVISION NO. 2 - Continued.

No. on ROLL	NAME.	LOT.	SURVEY.	Post Office.
450 J	Messet, Henry	28	Gouinlock's	Freehold. 1
457 J	Messet, E. C.	56	Gouinlock's	Tenant. 1
218	McFaul , Leonard	10, 11, 12, 13	Coleman's	Freehold. 1
222 J	McIntyre, John	{ 6, 7, M. part 18	Coleman's Gouinlock's	Freehold. Owner. 1
343	McBride, Thomas	East half 127, 128	Gouinlock's	Freehold. 1
352 J	McDougall, Adam	90, 91, 92	Gouinlock's	Owner. 1
383	McMullen, James	Part 17	Gouinlock's	Tenant. 1
392	McClellan, Samuel	Part 8	Gouinlock's	Freehold. 1
393	McLean, M. Y.	North part 9	Gouinlock's	Freehold. 1
432 J	McLeod, Robert	21, 49, 50, part 20	Gouinlock's	Tenant. 1
464	McBride, James	35, 36, 37	Gouinlock's	Freehold. 1
477	McKenzie, Donald	111	Gouinlock's	Tenant. 1
415	Neelin , Joseph J.	North part 16	Gouinlock's	Tenant. 1
416	Neelin, Fred. G.	East part 16	Gouinlock's	Tenant. 1
340	O'Connell , Peter	126	Gouinlock's	Owner. 1
424 J	Oliver, William	North part 18	Gouinlock's	Tenant. 1
480	Ogilvie, A. W.	Part block A.	Gouinlock's	Freehold. 6
301 J	Patton , Thomas	East half 42	George Sparling's	Owner. 1
330 J	Pillman, Francis	107, 116	Gouinlock's	Freehold. 1
336	Purcell, Thomas	120	Gouinlock's	Freehold. 1
378 J	Pillman, Marvin K.	52, 23, part 22	Gouinlock's	Owner. 1
411	Porter, John S.	South part 13	Gouinlock's	Freehold. 1
442 J	Pillman, Marvin	South part 23	Gouinlock's	Tenant. 1
220 J	Robertson , Mat.	{ 9, 29, 30, 22, 23 South half 15	Coleman's Gouinlock's	Freehold. Tenant. 1
314 J	Riggs, Robert	9	George Sparling's	Tenant. 1
221	Rowcliffe, George	8	Coleman's	Freehold. 1
316 J	Ryan, Thomas D.	Block A. 2, 44, 45, 16	Gouinlock's	Freehold. 1
328	Ritchie, James	118	Gouinlock's	Freehold. 1
400	Robertson, Wm.	Part 10	Gouinlock's	Freehold. 18
400 J	Reid, W. O.	Part 10	Gouinlock's	Freehold. 1
403	Robertson, Walter S.	M. part 11	Gouinlock's	Tenant. 1
405 J	Robb, Hugh	South part 11	Gouinlock's	Tenant. 1
483	Roberts, Robert	202	Gouinlock's	Tenant. 1
223	Secord , H.	3, 4, 5, 26, 27, 28	Coleman's	Freehold. 4
234 J	Shaw, Alfred	67, 68	Coleman's	Freehold. 1
235	Shaw, Daniel	31	George Sparling's	Tenant. 1
230	Strong, A.	{ 32, 33 136, 137, 19	George Sparling's Gouinlock's	Owner. 1
238 J	Stewart, James	23	Coleman's	Freehold. 1
248 J	Stephens, Thomas	1, 3, and West half 2	George Sparling's	Freehold. 1

No. on
ROLL

265 J S

307 S

310 J S

324 J S

348 S

763 S

473 S

390 S

266 J T

280 T

305 J T

341 T

370 T

414 T

469 T

243 J W

245 J W

246 J W

253 J W

256 J W

294 W

239 W

225 W

255 J W

319 W

365 J W

365 J W

374 J W

428 J W

472 W

247 J Yc

PART

No. on
ROLL

POLLING SUB-DIVISION No. 2 — Continued.

No. on ROLL	NAME.	LOT.	SURVEY.	Post Office
265 J	Sharp, Richard	{ W. part 38 & E. part 25 32	George Sparling's Gouinlock's	Owner. Tenant. 1
307	Smith, Charles	19	George Sparling's	Freehold. 1
310 J	Smithers, George	7	George Sparling's	Freehold. 1
324 J	Stewart, David	119	Gouinlock's	Freehold. 1
348	Seaman, J. F.	132	Gouinlock's	Owner. 1
763	Simpson, C. E. St. Clair			Income. 1
473	Steele, Robert	144, 145	Gouinlock's	Freehold. 1
390	Smith, John A.	Part 7 and 8	Gouinlock's	Tenant. 1
266 J	Tovill, George	West part 25	George Sparling's	Tenant.
280	Thompson, Alex.	North half 29	George Sparling's	Freehold. 1
305 J	Thompson, John	17, 18	George Sparling's	Owner.
341	Tracey, Wm.	West half 127, 128	Gouinlock's	Owner. 1
370	Town, Henry	103	Gouinlock's	Freehold.
414	Thompson, John	South half 15	Gouinlock's	Owner.
469	Taylor, William	138	Gouinlock's	Tenant. 1
243 J	Wilson, Alex.	Part farm 24	1st Con. McKillop	Freehold. 1
245 J	Wilson, John G.	N. W. part F. 24	1st Con. McKillop	Freehold. 1
246 J	Wilson, Charles	{ Part farm 9 S. W. part farm 24	1st Con. Tuckersmith 1st Con. McKillop	Freehold. Freehold. 1
253 J	Walsh, James	16	George Sparling's	Freehold. 1
256 J	Woods, Charles	14	George Sparling's	Freehold. 1
294	Wilson, Alex. J.	44	George Sparling's	Freehold. 1
239	Watts, A.	West half 42	George Sparling's	Owner.
225	Williams, Joseph	1	Coleman's	Owner. 8
255 J	Watson, Wm. N.	{ 15, 10 Part 7 and 8	George Sparling's Gouinlock's	Freehold. Tenant. 1
319	Willson, O. C.	Block D.	Gouinlock's	Freehold. 1
365 J	Whitney, Charles	82	Gouinlock's	Owner. 1
365 J	Whitney, George	82	Gouinlock's	Owner. 1
374 J	Williams, James	69	Gouinlock's	Freehold. 1
428 J	Wilson, James	South part 18	Gouinlock's	Owner. 1
472	Watson, Josiah	143	Gouinlock's	Owner. 10
247 J	Young, Andrew	Part farm 24	1st Con. McKillop	Owner. 1

PART TWO.—List of Persons Entitled to Vote at Municipal Elections ONLY.

No. on ROLL	NAME.	LOT.	SURVEY.	Post Office
----------------	-------	------	---------	----------------

NONE

PART

POLLING SUB-DIVISION NO. 2 -- Continued.

PART THREE.—List of Persons Entitled to Vote at Elections
to the Legislative Assembly ONLY.

NONE.

MUN

PART

F

POL

Compos

St

So

No. on
ROLL

562 J A

679 J A

747 A

508 F

547 J F

561 F

570 J F

575 J F

578 J F

658 F

683 F

689 J F

691 J F

702 F

96 F

494 J C

500 J C

517 J C

527 J C

530 J C

545 J C

580 J C

573 C

601 C

VOTERS' LIST—1882.

MUNICIPALITY OF THE TOWN OF SEAFORTH.

PART ONE.—List of Persons entitled to Vote at BOTH Municipal Elections and Elections to the Legislative Assembly.

POLLING SUB-DIVISION NO. 3, OR SOUTH WARD.

Composed of that portion of the Town of Seaforth, bounded on the East by Main Street, on the North by St. John's Street, as far West as Sparling Street; thence South to Market Street; thence West to the Western limit of the Municipality.

No. on BOLL.	NAME.	LOT.	SURVEY.	Post Office
562 J	Andrews, Walter	160 and 81	Jarvis'	Freehold. 1
679 J	Andrews, John, Jr.	82	Jarvis'	Owner. 1
747	Andrews, James A.	50	F. G. Sparling's	Freehold. 1
508	Benson, James H.			Income. 1
547 J	Bowden, John	161, 162, 47	Jarvis'	Owner. 1
561	Brett, Robert N.	{ 156 32	Jarvis' F. G. Sparling's	Owner. 1
570 J	Brown, William	107	Jarvis'	Tenant. 1
575 J	Box, William	113	Jarvis'	Freehold. 1
578 J	Broadfoot, John H.	{ 108, 109, 110, 111 115, 116, 201, 91 and N $\frac{1}{2}$ 98	{ Jarvis'	Owner. 1
658	Beattie, John	69	Jarvis'	Freehold. 1
683	Boyd, Samuel	85	Jarvis'	Tenant. 1
689 J	Burns, Barnard	17, 18, Mill St.	Jarvis'	Freehold. 1
691 J	Burns, James	{ 20, Mill St. 1, 2, 3, 4, Block K.	{ Jarvis'	Freehold. 1
702	Benton, William	35, 36, 33, Block H.	Jarvis'	Tenant. 1
96	Beattie, James	Park lot B.	F. G. Sparling's	Owner. 1
494 J	Counter, Moses R.	99 & S $\frac{1}{2}$ 98, S $\frac{1}{2}$ 32	Jarvis'	Owner. 1
500 J	Cardno, Alex.	{ 33, 34, 26 51	Jarvis' F. G. Sparling's	Owner. 1
517 J	Calder, Andrew	Part 37	Jarvis'	Tenant. 1
527 J	Constable, John	{ S. part 39 193	Jarvis' Jarvis'	Tenant. 1 Freehold. 1
530 J	Cady, Swan W.	39	Jarvis'	Owner. 1
545 J	Crawford, John	46	Jarvis'	Owner. 1
580 J	Caravan, John	129, 134	Jarvis'	Freehold. 1
573	Cummer, Oscar	94	Jarvis'	Tenant. 1
601	Clark, Reuben	218	Jarvis'	Tenant. 1

No. ou
ROLL

616 C
639 C
636 C
730 J
756 J

493 I
509 J I
509 J I
535 I
623 J I
707 I
741 I

572 J I
581 F
599 F
E

449 J F
537 J F
538 F
739 F

508 G
548 J G
595 G
629 G

652 J G
656 G
681 J G
685 J G
745 G

497 H
497 J H

505 J H
515 H
591 J H

POLLING SUB-DIVISION NO. 3 - Continued.

No. ou ROLL	NAME.	LOT.	SURVEY.	Post Office.
616	Cluff, Richard	198	Jarvis'	Tenant. 1
639	Cluff, James	229	Jarvis'	Tenant. 1
636	Cluff, William	208	Jarvis'	Tenant. 1
730 J	Cavan, Peter	S. part 28	F. G. Sparling's	Tenant. 1
756 J	Common, Richard	44	F. G. Sparling's	Tenant. 1
493	Dickson, Archibald	North half 32	Jarvis'	Owner. 4
509 J	Duncan, Julius	S. part 35, N. part 36	Jarvis'	Tenant. 1
509 J	Duncan, Thomas	S. part 35, N. part 36	Jarvis'	Tenant. 1
535	Dickson, Samuel	S. part 40, 105, 106	Jarvis'	Owner. 1
623 J	Dolphin, Peter	S. E. half 194, 56, 57	Jarvis'	Freehold. 1
707	Dorsey, Michael	7, Block K.	Jarvis'	Freehold. 1
741	Daley, Peter	45	F. G. Sparling's	Freehold. 1
572 J	Ewing, George	{ North part 38 95, 96	Jarvis' Jarvis'	Tenant. Owner. 1
581	Edmunds, John	132, 133	Jarvis'	Tenant. 1
599	Edge, William	138	Jarvis'	Owner. 1
	Eadie, Wm.	{ 168 to 179 and 1 to 8 Mill St.	Jarvis' Jarvis'	Owner. Owner. 28
449 J	Fairley, John	{ South part 33, and West part 32	Jarvis'	Tenant. 1
537 J	Foster, Thomas	41, 42	Jarvis'	Owner. 1
538	Foster, David John	157	Jarvis'	Owner. 1
739	Folland, Wm.	42	F. G. Sparling's	Freehold. 1
508	Gold, J. E.	{ South part of 35 Part N. W. cor. blk. A.	Jarvis' F. G. Sparling's	Owner. Owner. 13
548 J	Gillespie, James	South part of 48	Jarvis'	Tenant. 1
595	Gouinlock, W. C.	148, 149, 147	Jarvis'	Freehold. 1
629	Grassie, Wm.	118	Jarvis'	Freehold. 1
652 J	Gray, Wm. M.	{ 66, 67, 73, 29, to 32, blk. H. 10, 11 Mill St. 23, 24, 26, Block K.	Jarvis' Jarvis'	Owner. 1 Owner. 1
656	Govenlock, Thomas	70	Jarvis'	Freehold. 1
681 J	Gillespie, John	84	Jarvis'	Tenant. 1
685 J	Graham, John D.	163	Jarvis'	Tenant. 1
745	Gillispie, Wm.	49	F. G. Sparling's	Tenant. 1
497	Hoffman, John C.	N. part of N. part 33	Jarvis'	Tenant. 9
497 J	Hoffman, Wm.	{ N. part of N. part 33 14, 15, 16, 17, Isabella St. 18, 16, 20, 21, Jarvis St.	Jarvis' Jarvis' Jarvis'	Tenant. Owner. 1 Owner. 1
505 J	Halley, Andrew	{ N. part 36 S. part of S. part 35	Jarvis' Jarvis'	Owner. Tenant. 16
515	Holmested, Francis	35, 36, 33, 84, 112, 94	Jarvis'	Owner. 1
591 J	Henderson, Geo. E.	Part 144	Jarvis'	Tenant. 1

No. on
ROLL

613 H
693 H
694 H
697 H
699 H
710 H
742 J H
746 H
510 J J
589 J
715 J
519 J K
520 K
523 J K
563 K
706 K
492 J L
498 J L
514 L
584 J L
608 J L
669 J L
686 J L
717 L
701 L
750 L
593 M
596 M
605 J M
614 M
606 J M
620 M
630 J M
641 M
662 J M
759 J M
760 M
558 M
648 J M
504 J M

POLLING SUB-DIVISION NO. 3 - Continued.

No. on ROLL	NAME.	LOT.	SURVEY.	Post Office.
613	Hargan, John	205, 212	Jarvis'	Tenant. 1
693	Hallett, Edwin	16, Mill Street	Jarvis'	Freehold. 1
694	Hall, William	22, Mill Street	Jarvisi	Freehold. 1
697	Haines, Wm. H.	9, Mill Street	Jarvis'	Owner. 1
699	Hannan, Edward	28, Mill Street.	Jarvis'	Tenant. 1
710	Hughes, Patrick	{ 9,8,6,5,E.side Jarvis' St. 3,4,5,6,7,W.side Jar.St.	Jarvis'	Owner. 1
742 J	Hunt, William	46	F. G. Sparling's	Freehold 1
746	Hill, David	49	F. G. Sparling's	Owner. 10
510 J	Johnson, David	S.part 36 and part 37	Jarvis'	Tenant. 1
589	Jones, W. H.	145	Jarvis'	Tenant. 1
715	Jardine, Wm.	21, 22, Jarvis St.	Jarvis'	Tenant. 1
519 J	Kidd, George A.	S. part 38, 208	Jarvis'	Owner. 1
520	Kidd, Thomas	{ West part 38, 30 Block D., 206 to 211	Jarvis'	Owner. 1
523 J	Kidd, James	S. part of N. part 38	Jarvis'	Owner. 1
563	Kale, John	50	Jarvis'	Freehold. 1
706	Keenan, Patrick	1,2,3,4,5,6,E.sd. Jar.St.	Jarvis'	Owner. 1
492 J	Logan, John	Part of North half 32	Jarvis'	Tenant. 1
498 J	Laidlaw, James C.	S. part 33, W. part 32	Jarvis'	Tenant. 1
514	Lumsden, Robert	S. part 37	Jarvis'	Tenant. 1
584 J	Lambert, Martin	140, 141	Jarvis'	Freehold. 1
608 J	Latimer, Levi	130	Jarvis'	Tenant. 1
669 J	Lounsbury, John	{ Part 123 27, 28 Mill St.	Jarvis'	Freehold. 1
686 J	Lounsbury, Samuel	163	Jarvis'	Owner. 1
717	Lowrie, Joseph	8, 9, Isabella St.	Jarvis'	Freehold. 1
701	Lucas, Andrew	34, Block H.	Jarvis'	Owner. 1
750	Lee, Thomas	Block D.	F. G. Sparling's	Owner. 29
593	Meyer, Henry	South part 146	Jarvis'	Tenant. 1
596	Morton, Simeon	150	Jarvis'	Freehold. 1
605 J	Meyer, Franz A.	114	Jarvis'	Tenant. 1
614	Martin, John	205, 212	Jarvis'	Owner.
606 J	Mabee, Levi	114, 123, 124, 125	Jarvis'	Owner. 16
620	Murray, John	East half 195	Jarvis'	Tenant. 1
630 J	Messett, Mitchell L.	117	Jarvis'	Freehold. 1
641	Muir, John	Part G. T. R. lands		Tenant. 1
662 J	Messett, Henry	127, 128	Jarvis'	Tenant. 1
759 J	Montgomery, Wm.	Pt. F. 12, Brantford St.	F. G. Sparling's	Freehold. 1
760	Montgomery, Henry	Pt. F., 12 Elizabeth St.	F. G. Sparling's	Tenant. 1
558	Murphy, Lawrence	29	Jarvis'	Freehold. 1
648 J	McTaggart, L.	Part 60, 61	Jarvis'	Owner. 1
504 J	McFaul, Edward	North part 35	Jarvis'	Tenant. 1

No. on
ROLL

J

531

549 J

557

587 J

604

628 J

642

645

663

688 J

705

711

712

721

723

727

752

521 J

536 J

680

576 J

499 J

501 J

556 J

582 J

592 J

666

496

532 J

546 J

564 J

568 J

586

657

664

708 J

POLLING SUB-DIVISION NO. 3 - Continued.

No. on ROLL	NAME.	LOT.	SURVEY.	Post Office.
	J McDougall, A. G.	North part 35	Jarvis'	Owner. 1
531	McDonald, John	North part 40	Jarvis'	Owner. 2
549	J McGinnis, James	48, 49, 51	Jarvis'	Owner. 1
557	McIntosh, Donald	27, 28	Jarvis'	Owner. 1
587	J McIntosh, John	153	Jarvis'	Tenant. 1
604	McCaughy, S. G.	216, 135, 136, 137, 102	Jarvis'	Owner. 1
628	J McCallum, Edward	188	Jarvis'	Freehold. 1
642	McDermid, Malcolm	Part G. T. R. lands		Tenant. 1
645	McKay, Edward	52, 53, 54, 55	Jarvis'	Owner. 6
663	McLennan, Murdoch	3, 4, Elizabeth Street	Jarvis'	Owner. 1
688	J McDougall, W. H.	{ 164, 165 15, Mill Street	Jarvis'	Owner. 1
705	McMillan, Wm.	3, 4, E. side Jarvis' St.	Jarvis'	Owner. 1
711	McDonald, John	9, Isabella Street	Jarvis'	Owner. 1
712	McLeod, Alex.	10, 11, 12, 13, Jarvis' St.	Jarvis'	Freehold. 1
721	McLeod, Murdoch	16, 17, 18, Isabella St.	Jarvis'	Freehold. 1
723	McDonald, Angus	10, 11, 12, 13, 14, Isa. St.	Jarvis'	Freehold. 1
727	McLean, M. Y.	26, 36	F. G. Sparliug's	Freehold. 1
752	McMaster, Wm.	{ Part Block A. 57, 56, 63, 64	F. G. Sparliug's	Owner. 2
521	Neelin, F. G.	North part 30	Jarvis'	Tenant. 1
536	J Nopper, John	42	Jarvis'	Tenant. 1
680	Nevins, James	{ 83, 86 21, Mill, 20, Brantford St.	Jarvis'	Owner. 1
576	J O'Connor, Thomas	D. 112	Jarvis'	Tenant. 1
499	J Papst, C. W.	S. pt. 33 and N. pt. 34	Jarvis'	Tenant. 1
501	J Papst, C. L.	South part 34	Jarvis'	Tenant. 1
556	J Pillman, Marvin K.	25	Jarvis'	Owner. 1
582	J Porter, John S.	{ part 144, 146, 132, 133 and part 135	Jarvis'	Owner. 1
592	J Pendegrast, Thos. D.	North part 143	Jarvis'	Tenant. 1
666	Peffers, John	pt. of S. pt. of 123, 124, 125	Jarvis'	Tenant. 4
496	Roberts, John S.	North part 33	Jarvis'	Tenant. 1
532	J Rose, D. D.	{ South part 40 202	Jarvis'	Tenant. 1
546	J Ritchie, David	47	Jarvis'	Owner. 1
564	J Robertson, Walter S.	104	Jarvis'	Tenant. 1
568	J Ross, Donald	131, 101, 198	Jarvis'	Freehold. 1
586	Ramsay, Alex.	{ 90, 154, 155, 87, 88, 89 1, 122, Elizabeth St.	Jarvis'	Owner. 10
657	Robertson, Wm.	68	Jarvis'	Freehold. 18
664	Robson, James	3, 4, Elizabeth St.	Jarvis'	Owner. 30
708	J Rehill, Wm.	South of 90	Jarvis'	Tenant. 1

.....
No. on
ROLL

518 S

541 J S

543 S

544 S

559 S

565 J S

567 J S

594 S

597 J S

598 J S

602 Se

619 Sp

621 J Sp

609 Su

617 J Sc

615 J Sh

622 J Sl

626 J Sm

627 Su

651 J Sl

654 J Sp

661 Se

696 Sm

709 St

716 Sp

716 J Sp

728 Sm

729 Sil

640 Sc

731 Sp

748 St

612 J Tr

650 Th

670 Ta

734 Th

740 Th

571 Ve

511 W

POLLING SUB-DIVISION NO. 3 - Continued.

No. on ROLL	NAME.	LOT.	SURVEY.	Post Office.	
518	Scott, Robert	37, 72	Jarvis'	Owner. 1	
541	J Scott, James	} S. W. part 43 34, 35, 37, 38	Jarvis'	Tenant. 1	
543	Smith, Daniel		F. G. Sparling's	Owner. 1	
544	Stewart, Alex.	159, South half 44	Jarvis'	Owner. 12	
559	Strong, Alonzo	189, 190, 45	Jarvis'	Freehold. 1	
565	J Sleeth, David	119, 120	Jarvis'	Owner. 1	
567	J Soole, George	102	Jarvis'	Tenant. 1	
594	Steele, John C.	101	Jarvis'	Tenant 1	
597	J Stobie, Alex.	Part 145, 144	Jarvis'	Freehold. 1	
598	J Strong, Charles	151	Jarvis'	Tenant. 1	
602	Sewars, Charles	151	Jarvis'	Owner. 16	
619	Spain, Peter	218	Jarvis'	Owner. 4	
621	J Spain, Patrick	West half 195	Jarvis'	Freehold. 1	
609	Sutherland, Alex.	} East half 195, 58, 59 19, Mill Street	Jarvis'	Owner. 1	
617	J Somerset, John		130	Sarvis'	Owner. 31
615	J Sharp, Thomas	197	Jarvis'	Freehold. 16	
622	J Slater, William	199, 200	Jarvis'	Freehold. 1	
626	J Smith, John	West half 194, 56, 57	Jarvis'	Freehold. 1	
627	Sutherland, Andrew	192	Jarvis'	Owner. 1	
651	J Slemmon, Alex.	191	Jarvis'	Owner. 1	
		65	Jarvis'	Freehold. 1	
654	J Sparling, F. G.	} 66, 74, 73 29 to 32, Block K. 10, 11, Mill Street 53, 54, 26, Block H. Part farm 12	Jarvis'	Owner. 1	
661	Seegmiller, Fred.		76, 77, 78	F. G. Sparling's	Owner. 1
696	Smith, Richard		12, Mill Street	Jarvis'	Freehold. 4
709	St. John, James		Lot south of 90	Jarvis'	Owner. 1
716	Spain, Cornelius	21, 22, Mill Street	Jarvis'	Owner. 1	
716	J Spain, William	23, 24, Isabella Street	Jarvis'	Owner.	
728	Smith, John C.	E. part 27	F. G. Sparling's	Tenant. 1	
729	Sills, George	W. part 27	F. G. Sparling's	Tenant. 1	
640	Scobie, John	229	Jarvis'	Owner. 4	
731	Sparling, Albert	27, 28	F. G. Sparling's	Owner. 16	
748	Stark, Samuel	Block C.	F. C. Sparling's	Tenant. 1	
612	J Trott, Samuel	204, 213, 203	Jarvis'	Owner. 1	
650	Thompson, Walter	H. 62, 63, 64	Jarvis'	Freehold. 14	
670	Taylor, Thomas	7, Elizabeth Street	Jarvis'	Freehold. 1	
734	Thexton, George	32	F. G. Sparling's	Tenant. 1	
740	Thompson, John	42	F. G. Sparling's	Freehold. 1	
571	Vercoe, H. L.	107	Jarvis'	Owner. 1	
511	Watson, D.	Part 37	Jarvis'	Tenant. 1	

No. on
ROLL

513 W

514 W

525 J W

526 J W

540 W

667 J W

675 J W

698 W

732 J W

736 W

613 J Y

652 Yc

762 Yc

PART

No. on
ROLL.

PART

No. on
ROLL.

POLLING SUB-DIVISION NO. 3 - Continued.

No. on ROLL	NAME.	LOT.	SURVEY.	Post Office
513	Wilson, Charles	Part north part 37	Jarvis'	Tenant. 1
514	Wilson, Alex.	Part south part 37	Jarvis'	Tenant. 1
525 J	Willis, Robert	North part 39 85	Jarvis'	Tenant. 1
526 J	Ward, John		Jarvis'	Owner.
540	Wilson, Oliver C	M. and W. part 39	Jarvis'	Tenant. 1
667 J	Wilson, James	158, 43, and N. $\frac{1}{2}$ 44	Jarvis'	Owner. 1
675 J	Whitesides, Thomas	Pt. S. pt. 123, 124, 125	Jarvis'	Owner. 1
698	Wood, William	79	Jarvis'	Owner. 1
732 J	Wright, James R.	27, Mill Street	Jarvis'	Tenant. 1
736	Weeks, Charles	29, 30	F. G. Sparling's	Freehold. 1
		33	F. G. Sparling's	Freehold. 23
613 J	Young, Andrew	Part north part 37	Jarvis'	Tenant. 1
		66, 67, 73		
652	Young, Nicholas H.	29 to 32, Block H.	Jarvis'	Owner. 1
		10, 11, Mill Street		
		23, 24, 26, Block K.		
762	Young, H. Welling.	Part farm 12	F. G. Sparling's	
		Part 12, Railway St.	F. G. Sparling's	Tenant. 1

PART TWO.—List of Persons Entitled to Vote at Municipal Elections ONLY.

No. on ROLL	NAME.	LOT.	SURVEY.	Post Office
NONE.				

PART THREE.—List of Persons Entitled to Vote at Elections to the Legislative Assembly ONLY.

No. on ROLL	NAME.	LOT.	SURVEY.	Post Office
NONE.				

T
Munic

I,
forth, in
of the w
the last
elections
stitute a
titled to

And
if any o
to have

Da

POLLING SUB-DIVISION NO. 3 - Continued.

The number of persons qualified to serve as Jurors in this Municipality, in 1882, is Two Hundred and Ten (210).

WILLIAM ELLIOTT, CLERK.

I, WILLIAM ELLIOTT, Clerk of the Municipality of Seaforth, in the County of Huron, do hereby certify that parts of One and Three, of the within list, constitute a correct list for the year 1882 of all persons appearing by the last revised Assessment Roll of the said Municipality, to be entitled to vote at elections for members of the Legislative Assembly, and that parts One and Two constitute a correct list for said year of all persons appearing by the said Roll to be entitled to vote at Municipal elections in said Municipality.

And I hereby call upon all electors to examine the said list, and if any omissions or other errors are perceived therein to take immediate proceedings to have the said errors corrected according to law.

Dated this 24th day of July, 1882.

WILLIAM ELLIOTT,

TOWN CLERK, Seaforth P. O.

