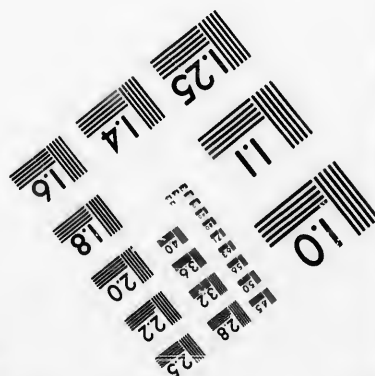
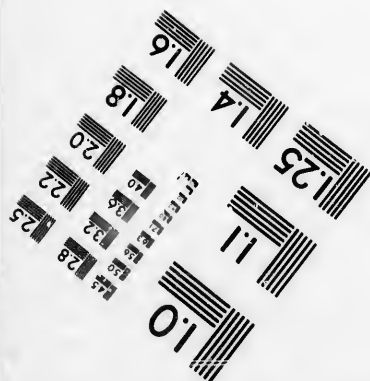
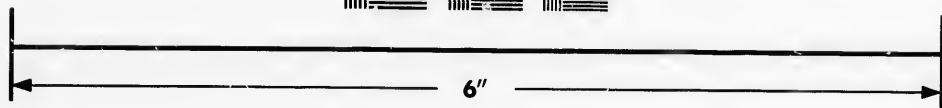
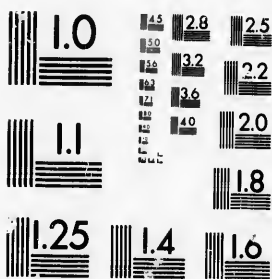

**IMAGE EVALUATION  
TEST TARGET (MT-3)**



**Photographic  
Sciences  
Corporation**

23 WEST MAIN STREET  
WEBSTER, N.Y. 14580  
(716) 872-4503



**CIHM/ICMH  
Microfiche  
Series.**

**CIHM/ICMH  
Collection de  
microfiches.**



Canadian Institute for Historical Microreproductions / Institut canadien de microreproductions historiques



**© 1986**

Technical and Bibliographic Notes/Notes techniques et bibliographiques

The Institute has attempted to obtain the best original copy available for filming. Features of this copy which may be bibliographically unique, which may alter any of the images in the reproduction, or which may significantly change the usual method of filming, are checked below.

L'institut a microfilmé le meilleur exemplaire qu'il lui a été possible de se procurer. Les détails de cet exemplaire qui sont peut-être uniques du point de vue bibliographique, qui peuvent modifier une image reproduite, ou qui peuvent exiger une modification dans la méthode normale de filmage sont indiqués ci-dessous.

- |  |  |
|--|--|
| <input checked="" type="checkbox"/> Coloured covers/<br>Couverture de couleur  | <input type="checkbox"/> Coloured pages/<br>Pages de couleur   |
| <input type="checkbox"/> Covers damaged/<br>Couverture endommagée  | <input type="checkbox"/> Pages damaged/<br>Pages endommagées   |
| <input type="checkbox"/> Covers restored and/or laminated/<br>Couverture restaurée et/ou pelliculée  | <input type="checkbox"/> Pages restored and/or laminated/<br>Pages restaurées et/ou pelliculées  |
| <input type="checkbox"/> Cover title missing/<br>Le titre de couverture manque   | <input checked="" type="checkbox"/> Pages discoloured, stained or foxed/<br>Pages décolorées, tachetées ou piquées   |
| <input type="checkbox"/> Coloured maps/<br>Cartes géographiques en couleur   | <input type="checkbox"/> Pages detached/<br>Pages détachées  |
| <input type="checkbox"/> Coloured ink (i.e. other than blue or black)/<br>Encre de couleur (i.e. autre que bleue ou noire)   | <input checked="" type="checkbox"/> Showthrough/<br>Transparence   |
| <input type="checkbox"/> Coloured plates and/or illustrations/<br>Planches et/ou illustrations en couleur  | <input type="checkbox"/> Quality of print varies/<br>Qualité inégale de l'impression   |
| <input type="checkbox"/> Bound with other material/<br>Relié avec d'autres documents   | <input checked="" type="checkbox"/> Includes supplementary material/<br>Comprend du matériel supplémentaire  |
| <input type="checkbox"/> Tight binding may cause shadows or distortion<br>along interior margin/<br>La reliure serrée peut causer de l'ombre ou de la<br>distorsion le long de la marge intérieure   | <input type="checkbox"/> Only edition available/<br>Seule édition disponible   |
| <input type="checkbox"/> Blank leaves added during restoration may<br>appear within the text. Whenever possible, these<br>have been omitted from filming/<br>Il se peut que certaines pages blanches ajoutées<br>lors d'une restauration apparaissent dans le texte,<br>mais, lorsque cela était possible, ces pages n'ont<br>pas été filmées. | <input type="checkbox"/> Pages wholly or partially obscured by errata<br>slips, tissues, etc., have been refilmed to<br>ensure the best possible image/<br>Les pages totalement ou partiellement<br>obscurcies par un feuillet d'errata, une pelure,<br>etc., ont été filmées à nouveau de façon à<br>obtenir la meilleure image possible. |
| <input type="checkbox"/> Additional comments:/<br>Commentaires supplémentaires:  |  |

This item is filmed at the reduction ratio checked below/  
Ce document est filmé au taux de réduction indiqué ci-dessous.

10X	12X	14X	16X	18X	20X	22X	24X	26X	28X	30X	32X
				✓							

The copy filmed here has been reproduced thanks to the generosity of:

Archives of Ontario  
Toronto

The images appearing here are the best quality possible considering the condition and legibility of the original copy and in keeping with the filming contract specifications.

Original copies in printed paper covers are filmed beginning with the front cover and ending on the last page with a printed or illustrated impression, or the back cover when appropriate. All other original copies are filmed beginning on the first page with a printed or illustrated impression, and ending on the last page with a printed or illustrated impression.

The last recorded frame on each microfiche shall contain the symbol  $\rightarrow$  (meaning "CONTINUED"), or the symbol  $\nabla$  (meaning "END"), whichever applies.

Maps, plates, charts, etc., may be filmed at different reduction ratios. Those too large to be entirely included in one exposure are filmed beginning in the upper left hand corner, left to right and top to bottom, as many frames as required. The following diagrams illustrate the method:

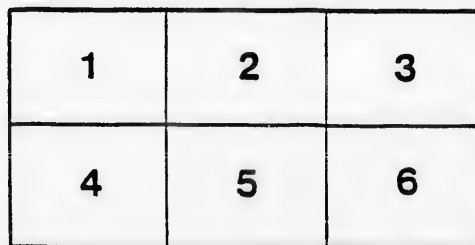
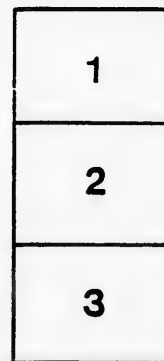
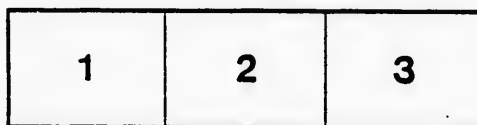

L'exemplaire filmé fut reproduit grâce à la générosité de:

Archives of Ontario  
Toronto

Les images suivantes ont été reproduites avec le plus grand soin, compte tenu de la condition et de la netteté de l'exemplaire filmé, et en conformité avec les conditions du contrat de filmage.

Les exemplaires originaux dont la couverture en papier est imprimée sont filmés en commençant par le premier plat et en terminant soit par la dernière page qui comporte une empreinte d'impression ou d'illustration, soit par le second plat, selon le cas. Tous les autres exemplaires originaux sont filmés en commençant par la première page qui comporte une empreinte d'impression ou d'illustration et en terminant par la dernière page qui comporte une telle empreinte.

Un des symboles suivants apparaîtra sur la dernière image de chaque microfiche, selon le cas: le symbole  $\rightarrow$  signifie "A SUIVRE", le symbole  $\nabla$  signifie "FIN".

Les cartes, planches, tableaux, etc., peuvent être filmés à des taux de réduction différents. Lorsque le document est trop grand pour être reproduit en un seul cliché, il est filmé à partir de l'angle supérieur gauche, de gauche à droite, et de haut en bas, en prenant le nombre d'images nécessaire. Les diagrammes suivants illustrent la méthode.

# VOTERS' LISTS,

1877.

TOWNSHIP OF  
**WEST WAWANOSH,**

(COUNTY OF HURON.)

*List of Persons Entitled to Vote at Municipal  
Elections and Elections to the Legislative  
Assembly.*

Sub-Section 4 of Section 2, of the Act to Consolidate  
and Amend the Law Respecting Voters' Lists.

4.—The Sheriff shall immediately upon receipt of his copies cause one of them to be posted up in a conspicuous place in the Court House; the Clerk of the Peace, upon receipt of his copies, shall cause one of them to be posted in a conspicuous place in his office; every Public or Separate School Head Master or Mistress shall in like manner put up one on the door of the School House; and every Postmaster shall post up one of his copies in his Post Office.—39 V., C. II, S. 4, S. S. 2.

PRINTED AT THE "SENTINEL," LUCKNOW.

# VOTERS' LIST---1877.

Municipality of the Township of West Wawanosh.

PART I.—List of Persons entitled to vote at BOTH Municipal Elections and Elections to the Legislative Assembly.

## POLLING SUB-DIVISION NO. 1.

No. on Roll.	NAME.	I.O.T	CON. OR STREET.	
<b>A</b>				
50	Armstrong Luke	w half 19 and 18	2	Owner
131	Anderson Thomas	north quarter 13	5	Owner
152	Andrews William	south half 21	5	Owner
509	Akan Abram	106, 107, 120, 121		Owner Manchester
<b>B</b>				
526	Bell John	west half 18	4	F S
527	Bell Robert	west half 18	4	F S
511	Balantine James	58, 57, 58, 59, 60	Manchester	Owner Dingannon
489	Black Anthony	north part 15	4	Owner
483	Brown Luther	west half 15	1	Owner
21	Bows Edward	part south part 26	1	Owner
33	Borkand William	17 and south half 15	2	Owner
47	Baillie John	17 and south half 15	2	Tenant
47	Baillie William	west half 19 and 18	2	Tenant
52	Blowey James	east half 23	3	Owner
87	Bell William	east half 23	3	Owner
99	Bruce James	west half 18	1	Owner
111	Bell Archibald	north half south half 13	5	Owner
128	Bowers John	part 11	5	Owner
134	Blow Robert	south east quarter 18	5	Owner
145	Bowers Thomas	north west quarter 19	5	Owner
146	Bowers Robert jr	north part east half 19	5	Owner
147	Bowers Robert sr	north half 21	5	Owner
153	Boyle Henry	east half 23, 5, and west half 23	4	Owner
156	Boyle John	west half 23	5	Owner
155	Butter John	north part 13	1	Owner.
482	Brown Chaney	part 27	4	Owner.
192	Beadle George	100, 101, 102,	Manchester	Owner
497	Beadle Henry			
<b>C</b>				
16	Curry George	west half 20, 1st, and east half 19	2	Owner
39	Cullis John	part 23, 2nd, part 26, 27	1	Owner
51	Cullis John	west half 19, 18	2	Owner
57	Clarke Alexander	south quarter 22	2	Owner s w 1/4 23, 27
76	Curran Robert	north half 15	3	Tenant
117	Clifton Joseph	south half 22	4	Owner
158	Collinson William	west half 21	5	Tenant
38	Caldwell Samuel	part south part 26	1	Tenant
37	Caldwell John	part south part 26	1	Owner
473	Crawford William	part 13	4	Owner
501	Clarke Samuel	131, 128	Manchester	Owner
<b>D</b>				
14	Dodd Henry	17, 1st, and east half 17	3	Owner
32	Davidson James	south east half and 1/2 25	1	Owner
53	Duncan James	north half south half 22	2	Owner
52	Dunkeld William	east half 11	3	Owner
490	Davy William J	part 27	1	Owner
502	Downs Robert	129, 130, 124, part 27	1	Owner Manchester
507	Dey Alexander	3	Manchester	Owner

E			
143	Eagilson Wilson	east half 17	5 Tenant
F			
26	Fry Thomas	west quarter 24	1 Owner
60	Fluker William	south $\frac{1}{2}$ 24	2 Owner
85	Feagan James	south west $\frac{1}{4}$ 22	3 Owner
114	Finigan John	20, west half 21	4 " w $\frac{1}{2}$ 20, e $\frac{1}{2}$ 19, 3rd
149	Fry Edward	south part east half 19	5 Owner
512	Farrow Henry	83	Manchester Owner
G			
12	Gardner Thomas	north part west half 16	1 Tenant
42	Girvin David	north half 13	2 Owner
43	Girvin Charles sr	s half 13, s west $\frac{1}{4}$ 14	3 Owner w $\frac{1}{2}$ 18, 3rd
44	Girvin Charles jr	n w $\frac{1}{4}$ 13, 1st, n w $\frac{1}{4}$ 14	3 Owner
115	Gibson James	east half 21	4 Owner
504	Gabel William	125	Manchester Tenant
H			
8	Hardy David	south w $\frac{1}{2}$ 16	1 Owner
10	Hogan Nicholas	s part n w $\frac{1}{4}$ 16	1 Tenant
18	Hamilton Thomas	south east $\frac{1}{4}$ 20	1 Owner
40	Hetley John	e part e $\frac{1}{2}$ 26, 2nd, part 26, 27	1 Tenant
59	Hill George	east half 23	2 Owner
59	Hill John	east half 23	2 Owner
71	Hasty William	w $\frac{1}{2}$ 14	3 Owner
71	Hasty Robert	w $\frac{1}{2}$ 14	3 Owner
80	Hamilton Robert	south east $\frac{1}{4}$ 18	3 Owner
81	Hamilton John	s west quarter 19	3 Owner
110	Henderson Robert	east half 17	4 Owner
159	Hickingbottom John	east half 24	5 Owner
165	Harrison John	27	5 Owner
166	Harrison William A	27	5 Tenant
485	Hiscocks Robert	south west corner 13	5 Owner
495	Henderson George E	6	Manchester Tenant
496	Habkirk Joseph S	86, 87	Manchester Owner
498	Heapy William	135, 136, 137,	Manchester Owner
I			
141	Ivers Anthony	west half 17	5 Owner eqr 16
J			
1	Jackman James W	s west quarter 13	1 Owner
22	Jones James	s w quar, and w $\frac{1}{2}$ e $\frac{1}{2}$ 22	1 Owner
27	Jones Robert	west quarter 24	1 Tenant
86	Johnstone Samuel	east half 22	3 Owner
91	Johnstone James	west half 24	3 Owner
136	Johnstone John	south half 15	5 Owner
148	Jones Henry	s west quarter 19	5 Owner
150	Jones John	west part 20	5 Owner
K			
13	Kerr Samuel	east half 16	1 Owner
13	Kerr Henry	east half 16	1 Owner
30	Knight Alfred	east half 24	1 Owner
48	Kirkpatrick Alexander	south half 16	2 Owner
133	Kitson George	part 14	5 Owner
L			
36	Lowlar Thomas	part south part 26	1 Owner
154	Liddy William	22	5 Owner
137	Liddy Michael	west half 24	5 Owner
16	Liddy John	south half 25	5 Owner
483	Lockart John	part 13	5 Owner
487	Lockart Wm R	part 13	5 Tenant
517	Liddy Paul	west half 24	5 F S
518	Liddy William	west half 24	5 F S
M			
7	McIlwain David	15	1 Owner
45	McCracken James	east half 14	2 Owner
46	Mallough John	north half 15	2 Owner

52	Ma
55	Mc
58	Mc
61	Mil
62	Mil
63	Me
67	Mo
79	Mo
82	Mo
92	Mo
96	Mc
98	Mi
99	Mc
102	Mc
121	Mc
121	Mc
130	Mc
144	Mc
160	Mc
161	Mc
161	Mc
162	Mc
163	Mc
164	Mc
521	Mc
522	Mc
35	Ne
49	Ne
84	Ne
477	Ne
500	Ne
53	Or
65	Or
4	P
5	P
6	P
31	P
83	P
88	P
107	P
137	P
151	P
125	P
19	R
29	R
21	R
54	R
97	R
106	R
124	R
475	R
41	S
66	S
69	S
70	S
74	S
78	S
108	S
109	S
116	S
118	S
122	S

Polling Sub-Division No. 1--Continued.

52	Mainprice Robert	west half 19, 18	2	Tenant	
55	McCabe Alexander	west half 22	2	Owner	
58	McCabe John	n west quarter 23	2	Owner	
61	Miles William	n west quarter 25	2	Owner	
62	Miles John	n east quar 25, s west quar 26	2	Owner	
63	Medd Robert	south half 25	2	" n w quar 25,3	
67	Moore George	north quarter 13	3	Owner	
79	McDonald Charles	n east quarter 18	3	Owner	
82	Morland Hugh	east half 20	3	Owner	
92	McKenzie Thomas	east half 24	3	Owner	
96	McKenzie William	26	3	Tenant	
98	Milligan William E	south half 13	4	Owner	
99	McMath William	south part north half 13	4	Owner	
102	McLean John	west half 14	4	" e pt n $\frac{1}{2}$ 13, 4	
121	Moss John sr	north half 22, north half 25	4	Owner	
121	Moss John jr	north half 22, north half 25	4	Owner	
130	McNall William	south half north half 13	5	Tenant	
144	McCann Peter	west half 18	5	Owner	
160	McMath Charles	s west corner n half 13	4	Owner	
101	McMath Hugh	s west corner n half 13	4	Tenant	
161	McGuire Patrick	south half north half 25	5	Owner	
162	McGuire Edward	north quarter 25	5	Owner	
163	McConnel James	26	5	Tenant	
164	McMartin Donald	25	5	Tenant	
521	Moss Charles	n half 22, n half 25	4	F S	
522	Moss John jr	n half 22, n half 25	4	F S	
N					
35	Neave George	part south part 26	1	Owner	103,104,105
49	Nevins James	north half 16	1	Owner	
84	Nugent Patrick	north west quarter 22	3	Owner	Dungannon
477	Nevins William	37		Owner	Dungannon
500	Nixon James	126, 127, 132, 133		Manchester	Owner
O					
53	Oliver Samuel	west half 21	2	Owner	
65	Orr Johnstone	north half 27	2	Owner	
P					
4	Pentland Samuel	west quarter 14	1	Owner	
5	Pentland Robert A	east half west half 14	1	Owner	
6	Pentland John	east half 14	1	Owner	
31	Pierce John	s w quar and w $\frac{1}{2}$ n e quar 25	1	Owner	
83	Phunkett John	21	3	Owner	
88	Phalen William	west half west half 23	3	Owner	
107	Pacey Edward	east half west half 16	4	Owner	
137	Parks John	south half 15	5	Tenant	
151	Pollard Edmund	east part 20	5	Owner	
129	Pollard Patrick	east half 18	4	Owner	
R					
19	Rutledge Thomas	south part east half 21	1	Owner	
29	Rutledge George	north part 21	1	Owner	
21	Rose James	north west quarter 22	1	Owner	
54	Rose Alexander	east half 21	2	Owner	
97	Radcliff Daniel	27	3	Owner	
106	Roach William	west half west half 16	4	Owner	
124	Ramsay Robert	west half 27	4	Tenant	
475	Roberts John M	south half 34, 35, 51		Owner	Dungannon
S					
41	Scott Samuel	west $\frac{3}{4}$ north half 27	1	Owner	
66	Scott Charles A	south half 27	2	Owner	
69	Stothers William	north half south half 13	3	Owner	
70	Stothers Stephen	south quarter 13	3	Owner	
74	Sprong Matthew	south half 15	3	Tenant	
78	Symlic James D	north half 16	3	Owner	
108	Stewart John	east half 16	4	Owner	
109	Stewart Robert	west half 17	4	Owner	
116	Sanderson James	n east quarter 21	4	Tenant	
118	Stafford Michael	east half 23	4	Owner	
122	Scott Archibald	26	4	Owner	

e $\frac{1}{2}$ 19, 3rd

v $\frac{1}{2}$  18, 3rd

oqr 16



126	Scrimgeour Alexander	south half 25	4	Owner	
127	Stewart Walter	south quarter 13	5	Owner	
127	Stewart Andrew	south quarter 13	5	Owner	
138	Smith Joseph	south west quarter 16	5	Owner	
139	Smith William	north west quarter 16	5	Owner	
140	Smith James	west half east half 16	5	Owner	
479	Sproul Andrew	40, 41, 42		Owner	Dungannon
488	Stewart Alexander	part 13	5	Owner	
491	Stitt Jackson	part 27	1	Owner	
493	Sholts John	7		Manchester	
505	Sarles Simon	122, 123		Manchester	
<b>T</b>					
3	Taylor John	east half 13	1	Owner	
68	Taylor John	south half north half 13	3	Owner	w 1/2 17, 3
119	Taylor Walter	24	4	Owner	
119	Taylor Henry	24	4	Owner	
120	Thompson Richard	centre 24	4	Tenant	
142	Truax James	east half 17	5	Owner	
478	Thompson Adam	38, 39		Dungannon	
481	Trimble James			Dungannon	Income
<b>W</b>					
11	Weston George	north part west half 16	1	Owner	
15	Watson James	south half 18, south half 19	1	Owner	
23	Wilson Hugh	east quarter 22	1	Owner	
25	Windmill James	east half 23	1	Owner	
28	Wilson James	east half west half 24	1	Owner	
29	Wilson David	east half west half 24	1	Tenant	
34	Willard Jonathan	part south part 26	1	Owner	
64	Welsh Edward	north west quarter 26	2	Owner	
77	Ward Joseph G	south half 16	3	Owner	
93	Washington John	25	3	Owner	
103	Wilson Richard	east half 14	4	Owner	
104	Walker James	west half 15	4	Owner	
113	Wilson William	east half 19	4	Owner	
125	Woods James	east half 27	4	Owner	
135	Watson Thomas	east quarter 14	5	Owner	
474	Whyard James	n half 34, 54, 55,		Dungannon	Owner
484	Whyard Nathaniel	north part 13	4	Owner	
503	Wilson William	110, 111, 112, 113, 114, 115, 116, 117,		Owner	
		north part south quar 27	1	Owner	
506	Wilson William J	4		Owner	Manchester
510	Wanzel Oswald	108, 109, 118, 119,		Owner	Manchester
519	Washington Henry	25	5	FS	
520	Washington Charles	25	3	FS	
<b>Y</b>					
494	Young Robert	6		Manchester	Owner
499	Yungblutt George	134		Manchester	Owner
508	Young James	1, 2, 8, 9, 10		Manchester	Owner

# VOTERS' LIST-1877:---Municipality of the Township of WEST WAWANOSH.

## PART I--List of Persons entitled to Vote at BOTH Municipal Elections and Elections to the Legislative Assembly--POLLING SUB-DIVISION NO. 2.

No. on ROLL	NAME.	LOT.	Con. or Street.
<b>A</b>			
168	Anderson Alexander	s part n half 13	6 Owner
210	Alexander David	s half 19	7 Tenant
233	Agar John	n half 13	8 Owner
234	Allin Richard	n half 13	8 Tenant
254	Alexander Thomas	w half 24	8 Owner
259	Armstrong William	e half w half 26	8 " "
267	Alton Jeremiah	n half 13	9 " s $\frac{1}{2}$ e $\frac{1}{2}$ 13 10
292	Anderson Wm. T.	s half 24	9 " "
293	Anderson Richard H.	s half 25 and w half 26	9 " "
<b>B</b>			
209	Bruce Robert	n half 19	7 Tenant
215	Broophy John	e half 22	7 Owner
216	Broophy George	w half 23	7 " "
217	Broophy Edward	e half 23	7 " "
231	Brooks John	n e $\frac{1}{2}$ 27	6 " "
263	Brooks John	s w quarter 27	8 Tenant
264	Broophy William	n half 27	8 Owner
295	Barnby Robert	s e quarter 26	9 " "
<b>C</b>			
173	Campbell William	w half 16	6 Owner
191	Craig John senior	e half 25	6 " "
192	Craig Allan	s part e half 25	6 Tenant
219	Clarke Joseph	s half 24	7 " "
220	Craig John junior	Mill Site 24	7 Owner
243	Cameron John	s half 18	8 " "
256	Carson Jason	n e corner 24	9 " "
291	Cummins William	n half 24	9 " "
291	Cummins Thomas	n half 24	9 " "
284	Cummins Patrick	n half 25	9 " "
<b>D</b>			
170	Davidson William	w half 14	6 Owner
171	Durnin Charles	w half 15	6 " "
172	Durnin William	w half 17 and e half 15	6 " & w $\frac{1}{2}$ 16 7
198	Davidson Thomas	w half 14	7 " "
224	Dobbs William	s w quarter 25	7 Tenant
229	Donohue Peter	e half 27	7 Owner
236	Durnin Thomas	w qu'r 15	8 " "
252	Devereux Putk	22	8 " "
271	Diamond Peter	w half 15	9 " "
276	Durnin William	e half 17	9 " s $\frac{1}{2}$ 19, 10
279	Durnin Edward	19	9 " "
283	Donovan Daniel	s e quarter 21	9 " "
<b>E</b>			
265	Edwards James	s half 13	9 Owner
<b>F</b>			
323	Ford James	n e quarter 21	9 Owner
296	Forehen Jeremiah	s half 27	9 " "
285	Forehen John senior	s w quarter 22	9 " "
284	Forehen Michael	n w quarter 22	9 " "
280	Forehen John	w half 20	9 " "
272	Frazier John	e half 15, 16 and w half 17	9 " "
258	Flynn James	n half 25	8 " "
257	Fox James	s half 25	8 " "
251	Fenlon Thomas	s half 21	8 " "
176	Fowler William senior	n part e half 18	6 " n e qr 18 5
177	Fowler William junior	s part e half 18	6 " "
200	Fowler Thomas	w half 15	7 " e $\frac{1}{2}$ 14, 6
201	Fowler James	e half 15	7 " "

6 Polling Sub-Division No. 2--Continued.

203	Ferguson Edward A.	w quarter 17	7	"
204	Ferguson James	e half w half 17	7	"
205	Fowler William J.	e half 17	7	"
206	Fowler Edward	w half 18	7	"
241	Fitzpatrick John	e half 17	8	"
244	Fowler John	w half 19	8	"
<b>G</b>				
169	Glen William	part n half 13	6	Owner
237	Grenache Joachim	e half 15	8	"
286	Glasgow Andrew	w half e half 22	9	"
287	Glasgow Peter	e quarter 22	9	"
<b>H</b>				
179	Hamlin John	e half 19 6 and s half 13	7	Owner
196	Harnford George	s e quarter 27	6	"
197	Hamlin Thomas	n half 13	7	"
214	Horan Thomas	w half 22	7	"
253	Hunter John	23	8	"
253	Hunter Douglas	23	8	"
<b>I</b>				
184	Irwin Stephen	s quarter 22	6	Tenant
<b>J K</b>				
188	Karney Patrick	s w quarter 25	6	Owner
190	Karney Thomas	n w quarter 25	6	" & s 1/2 21 6
260	Kee David	n e quarter and w half w half 26	8	"
261	Kee William J.	w half w half 26	8	"
289	Kinahan William	w half 23	9	"
290	Kinahan William senior	e half 23	9	"
290	Kinahan Patrick	e half 23	9	Tenant
<b>L</b>				
186	Liddy John junior	n quarter 24	6	Owner
187	Liddy David	s half n half 24	6	"
193	Lougheed William	w half 26	6	"
<b>M</b>				
181	McCabe Bernard	n half 21 and e half 23	6	Owner
182	McCabe Michael	s half 21 and w half 23	6	"
462	McLean John	n half 19	7	"
210	McLean Arthur	s half 19	7	" s w quar 20, 7
213	McAllister David	21	7	"
218	Murphy Michael junior	s half 24	7	"
221	Murphy Michael senior	n half 24	7	"
225	Millar Charles	e half 25	7	"
230	McLaughlin Thomas	n e quar 27	6	Ten't & s e cor 27,7 Ow
242	Miller James	n half 18	8	Owner
246	Murray Robert	e half 19	8	"
273	Mitchel Robert	w half e half 15	9	Tenant
277	McDonald James	w half 18	9	Owner
278	McLean Edward S	e half 18	9	"
297	McBurney Hugh	n e quarter 26	9	"
<b>N O P</b>				
167	Pentland Alexander	s half 13	6	Owner & 33 Dung'n
275	Patton George	e half 16 and w half d7	9	Tenant
<b>Q</b>				
238	Quinn James	e half 15	8	Tenant
<b>R</b>				
175	Robinson John	w half 18	6	Owner
178	Radford Eben	w half 19	6	"
194	Robb Charles	e half 26	6	"
195	Rob John	w half 27	6	"
222	Robinson James	n w quarter 25	7	"
223	Robinson Edward	s w quarter 25	7	"
268	Ryan Henry	w part w half 14	9	"
282	Radcliffe Joseph	w half 21	9	"
523	Radcliff Thomas	w half 21	9	F S

174 Smyt  
180 Smyt  
180 Smyt  
207 Stuar  
208 Smith  
212 Stuar  
230 Smit  
281 Stur  
298 Scot  
  
185 Tho  
228 Tho  
235 Tag  
248 Tay  
248 Tay  
247 Tay  
262 Tisc  
269 Tag  
  
274 Vog  
  
183 Wil  
202 Wi  
226 Wa  
227 Wa  
232 Wa  
240 Wa  
245 Wa  
249 Wa  
250 Wa  
255 Wa  
270 Wa  
272 Wa  
295 W

Polling Sub-Division No. 2---Continued.

S					
174	Smyth William J.	e half 17	6	Owner	
180	Smyth George	w half 20	6	"	
180	Smyth William	w half 20	7	"	
207	Stuart Charles	e half 18	7	Tenant	
208	Smith James	e half 18	7	Owner	
212	Stuart Alexander	e half 20	8	"	
239	Smith Robert	16	9	"	
281	Sturdy Robert	e half 20	9	"	
298	Scott William W.	n half 20	9	"	
T					
185	Thompson John	n three-quarters 22	6	Owner	
228	Thompson Robert	w half 27	7	"	
235	Taggart Robert	w half 14	8	"	
248	Taylor Absalom	n w quarter 20	7	" & s w 1/4 20 8	
248	Taylor William J	n w quarter 20	7	" and s w 1/4 20 8	
247	Taylor James	n w quarter 20	8	"	
262	Tisdale George	s e quarter 26	8	"	
269	Taggart Thomas	e part w half 14	9	"	
U V					
274	Vogan Robert	e quarter 15 and w half 16	9	Tenant	
W					
183	Wilson John	s quarter 22	6	Owner	
202	Wilson Joseph	e half 16 6 and e half 16	7	Owner	
226	Wallace Thomas	west half 26	7	"	
227	Welsh Thomas	east half 26	7	"	
232	Woods Thomas	south half 13	8	"	
240	White George	w half 17 and e half 14	8	Tenant	
245	Watson Peter	west half 19	8	Tenant	
249	Walsh Peter	s w quarter 20	8	Owner	
250	Woods Thomas	e half 20 and n half 21	8	"	
255	Welsh Thomas	east half 24	9	"	
270	Woods Matthew	east half 14	9	Tenant	
272	Watson David	west half 15	9	Tenant	s 1/2 25
295	Whitehead James	s east quarter 26	9	Tenant	

r 20, 7

27,7 Ow

Dung'n





10 Polling Sub-Division No. 3---Continued.

N			
450	Nicholson John	e half 26	14 Owner
O			
340	O'Laughlin Patrick	n half 16	11 Owner
376	O'Laughlin Thomas	s part 19	12 "
377	O'Laughlin Martin	n part 16	12 "
411	Orr William	18	13 "
P			
471	Paterson James	39 35	"
470	Paterson James	33	"
304	Phillips William	n w cor 14	10 St. Helens
308	Phillips Hugh	e half 15	10 "
322	Palmer Richard	e half 23	10 Tenant
363	Patterson Archibald	n half 25	10 Tenant
390	Pardon Robert	e half 23	11 Tenant
393	Phalen Michael	s half 25	12 Owner
419	Patterson David	n half 24	12 "
435	Purvis Alexander	s half 18	13 "
452	Pattison George	s part e half 27-	14 "
R			
305	Rutherford Hugh senior	part 14	10 "
306	Rutherford Hugh junior	w half 15	10 "
319	Rintoul Henry	w half 21	10 "
321	Ramage James	n half 22	10 "
330	Rintoul Charles	n half 27	10 "
341	Rodgers Edwin	s half 16	10 "
342	Rutherford John	n half 17	11 "
343	Rutherford John junior	s half 17	11 "
354	Reid James	w half 21	11 Tenant
368	Rintoul John	w half 27	11 Owner
369	Rintoul William	e half 27.	11 "
459	Rutherford James	s	11 St. Helens
472	Rutherford Peter	n w cor s half 19	11 "
524	Rintoul Charles	e half 27	11 F.S.
525	Rintoul James	e half 27	11 F.S.
S			
309	Somerville Thomas B	s half 16	10 Owner
310	Somerville Robert	n half 16	10 "
317	Saunders Thomas	e half 20	10 Tenant
321	Scott William W senior	e half 23	10 Owner
326	Smith Cornelius	n half 25	10 "
329	Scott William W junior	e half 26	10 "
331	Stein John	n half 27	10 Tenant
347	Stuart James	n $\frac{1}{2}$ 19	11 "
372	Smith James	w half 14	12 Owner
413	Smith James	s half 19	13 "
434	Sheriff John	n half 18	14 "
447	Stewart Angus	n e quarter s half 24	14 "
516	Sherriff David	n half 18	14 F.S.
T			
311	Took William	r. half 16	10 Tenant
320	Todd David	e half 21 and s half 22	10 Owner
332	Troy Thomas	s half 27	10 "
344	Todd Thomas	n part s half 18	11 "
361	Taylor John H	e half 24	11 "
364	Taylor Thomas	s half 25	11 "
330	Thom William	n half 18	12 "
339	Tenant John S.	n quarter 13	13 "
433	Thom Charles	e half 17	14 "
W			
302	Wilson William	18 19	10 Owner Belfast
313	Woods Robert J.	e half 17	10 " e $\frac{1}{2}$ 14-12
313	Woods Alexander	e half 17	10 " e $\frac{1}{2}$ 14-12
316	Wilson James	e half 20	10 "
338	Webster George	w half 26	10 "
365	Wellwood William	w half 26	11 "
366	Wellwood John senior	e half 26	11 "
67	Wellwood John junior	e half 26	12 Occupant

383 V  
385 V  
394 V  
400 V  
401 V  
414 V  
417 V  
458 V  
513 V  
514 V

*Polling Sub-Division No. 3---Continued.*

*II*

383	Weatherhead George	s half 19	12	Owner
385	Wilson Adam	s half 21	12	"
394	Walls Edmund	s half 25	12	Tenant
400	Webster Thomas	s half n half 13	13	Owner
401	Woods William	n half s half 13	13	"
414	Webb John	20	13	"
417	Webb William	w half 22	13	"
458	Wing Henry	5		Tenant
513	Webb John junior	20	13	F.S.
514	Webb William	20	13	F.S.



# VOTERS' LIST---1877.

MUNICIPALITY OF THE TOWNSHIP OF WEST WAWANOSH.

PART II—List of Persons entitled to Vote at Municipal Elections ONLY.

## POLLING SUB-DIVISION NO. 1.

No. on Roll.	NAME.	LOT.	Con. or Street.	
	B			
482	Brown Chancy	north part 13	4	Owner
	C			
37	Caldwell John	south part 26	1	Owner
38	Caldwell Samuel	south part 26	1	Tenant
	F			
512	Farrow Henry	83	Manchester	Owner
	L			
485	Loeka John	part 13	5	Owner
487	Loeka William R	part 13	5	Owner
	M			
109	McMath Charles	south west corner n half 13	4	Owner
101	McMath Hugh	south west corner n half 13	4	Owner

# 'VOTERS' LIST---1877.

MUNICIPALITY OF THE TOWNSHIP OF WEST WAWANOSH.

PART II--List of Persons entitled to Vote at Municipal  
Elections ONLY.

POLLING SUB-DIVISION NO. 2.

No. on Roll.	NAME.	LOT.	Con. or Street.
256	C Carson Jason	n east corner 24	8 Owner
269	T Taggart Thomas	east part west half 14	9 Owner

# VOTERS' LIST---1877.

MUNICIPALITY OF THE TOWNSHIP OF WEST WAWANOSH.

PART II --List of Persons entitled to Vote at Municipal Elections ONLY.

POLLING SUB-DIVISION NO. 3.

No. on Roll.	NAME.	LOT.	Con. or Street.	
	A			
348	Anderson Hugh	n w corner 19	11	Owner
453	Asquith George	A	St. Helens	Owner
	B			
303	Brown James	28, 29	Belfast	Owner
460	Blue Malcolm	8	St. Helens	Tenant
	D			
466	Doyle Lawrence	37	St. Helens	Owner
467	Doyle Hugh	26, 27, 28, 36	St. Helens	Owner
	F			
457	Ferguson James	4	St. Helens	Owner
	M			
468	McDonald George	29	St. Helens	Owner
	P			
471	Paterson James	39, 35	St. Helens	Owner
	R			
459	Rutherford James	8	St. Helens	Owner
	W			
303	Wilson Wilham	18, 19.	Belfast	Owner

M  
PAR

PO

No. on Roll.

Hur  
the y  
to be  
and  
title  
exam  
ceed

# VOTERS' LIST---1877.

MUNICIPALITY OF THE TOWNSHIP OF WEST WAWANOSH.

PART III--List of Persons entitled to Vote at Elections  
to the Legislative Assembly ONLY.

POLLING SUB-DIVISIONS NOS. 1, 2 and 3.

No. on Roll.	NAME.	LOT.	Con. or Street.
-----------------	-------	------	--------------------

NONE.

I, ROBERT MURRAY, Clerk of the Municipality of West Wawanosh, in the County of Huron, do hereby certify that parts One and Three, of the within list, constitute a correct list for the year 1877 of all persons appearing by the last revised Assessment Roll of the said Municipality to be entitled to vote at elections for members of the Legislative Assembly, and that parts One and Two constitute a correct list for said year of all persons appearing by the said Roll to be entitled to vote at Municipal Elections in said Municipality. And I hereby call upon all electors to examine the said list, and if any omissions or other errors are perceived therein to take immediate proceedings to have the said errors corrected according to law.

Dated this 27th day of July, 1877.

ROBERT MURRAY,  
TOWNSHIP CLERK.

M  
L  
of  
S  
I

---

D. CAMPBELL,

At Post Office,

LUCKNOW.

Money to Loan, at  
Low Rates. Issuer  
of Marriage Licen-  
ses. Fire and Life  
Insurance Agent.

---

ALL KINDS OF PLAIN AND

**Handy Printing**

Executed with Neatness and Despatch at the

**Sentinel Office,**

LUCKNOW, ONT.

