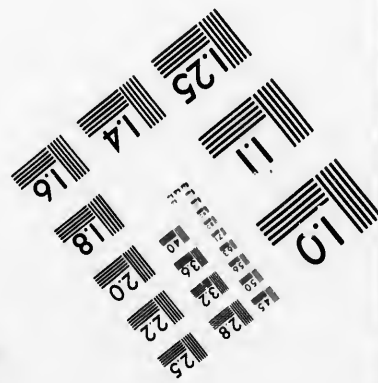
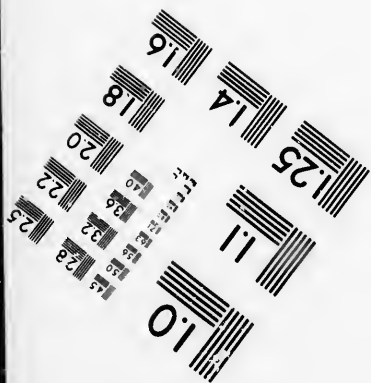
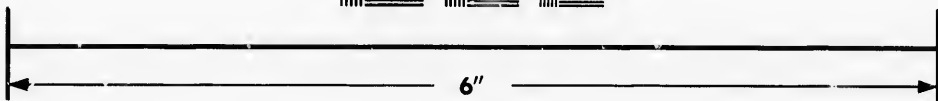
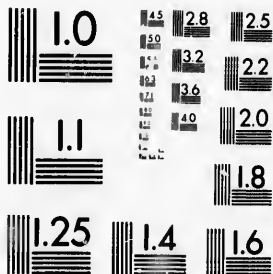

**IMAGE EVALUATION
TEST TARGET (MT-3)**



**Photographic
Sciences
Corporation**

103 WEST MAIN STREET
WEBSTER, N.Y. 14580
(716) 872-4503

**CIHM/ICMH
Microfiche
Series.**

**CIHM/ICMH
Collection de
microfiches.**



Canadian Institute for Historical Microreproductions / Institut canadien de microreproductions historiques

© 1986

Technical and Bibliographic Notes/Notes techniques et bibliographiques

The Institute has attempted to obtain the best original copy available for filming. Features of this copy which may be bibliographically unique, which may alter any of the images in the reproduction, or which may significantly change the usual method of filming, are checked below.

L'institut a microfilmé le meilleur exemplaire qu'il lui a été possible de se procurer. Les détails de cet exemplaire qui sont peut-être uniques du point de vue bibliographique, qui peuvent modifier une image reproduite, ou qui peuvent exiger une modification dans la méthode normale de filmage sont indiqués ci-dessous.

- | | |
|--|--|
| <input type="checkbox"/> Coloured covers/
Couverture de couleur | <input type="checkbox"/> Coloured pages/
Pages de couleur |
| <input type="checkbox"/> Covers damaged/
Couverture endommagée | <input type="checkbox"/> Pages damaged/
Pages endommagées |
| <input type="checkbox"/> Covers restored and/or laminated/
Couverture restaurée et/ou pelliculée | <input type="checkbox"/> Pages restored and/or laminated/
Pages restaurées et/ou pelliculées |
| <input type="checkbox"/> Cover title missing/
Le titre de couverture manque | <input checked="" type="checkbox"/> Pages discoloured, stained or foxed/
Pages décolorées, tachetées ou piquées |
| <input type="checkbox"/> Coloured maps/
Cartes géographiques en couleur | <input type="checkbox"/> Pages detached/
Pages détachées |
| <input type="checkbox"/> Coloured ink (i.e. other than blue or black)/
Encre de couleur (i.e. autre que bleue ou noire) | <input checked="" type="checkbox"/> Showthrough/
Transparence |
| <input type="checkbox"/> Coloured plates and/or illustrations/
Planches et/ou illustrations en couleur | <input type="checkbox"/> Quality of print varies/
Qualité inégale de l'impression |
| <input type="checkbox"/> Bound with other material/
Relié avec d'autres documents | <input type="checkbox"/> Includes supplementary material/
Comprend du matériel supplémentaire |
| <input type="checkbox"/> Tight binding may cause shadows or distortion
along interior margin/
La reliure serrée peut causer de l'ombre ou de la
distorsion le long de la marge intérieure | <input type="checkbox"/> Only edition available/
Seule édition disponible |
| <input type="checkbox"/> Blank leaves added during restoration may
appear within the text. Whenever possible, these
have been omitted from filming/
Il se peut que certaines pages blanches ajoutées
lors d'une restauration apparaissent dans le texte,
mais, lorsque cela était possible, ces pages n'ont
pas été filmées. | <input type="checkbox"/> Pages wholly or partially obscured by errata
slips, tissues, etc., have been refilmed to
ensure the best possible image/
Les pages totalement ou partiellement
obscurcies par un feuillet d'errata, une pelure,
etc., ont été filmées à nouveau de façon à
obtenir la meilleure image possible. |
| <input checked="" type="checkbox"/> Additional comments:
Commentaires supplémentaires: | |

CREASED PAGES MAY FILM SLIGHTLY OUT OF FOCUS.

This item is filmed at the reduction ratio checked below/
Ce document est filmé au taux de réduction indiqué ci-dessous.

10X	12X	14X	16X	18X	20X	22X	24X	26X	28X	30X	32X
<input type="checkbox"/>	<input type="checkbox"/>	<input type="checkbox"/>	<input type="checkbox"/>	<input type="checkbox"/>	<input type="checkbox"/>	<input type="checkbox"/>	<input type="checkbox"/>	<input type="checkbox"/>	<input type="checkbox"/>	<input type="checkbox"/>	<input checked="" type="checkbox"/>

The copy filmed here has been reproduced thanks to the generosity of:

Archives of Ontario
Toronto

The images appearing here are the best quality possible considering the condition and legibility of the original copy and in keeping with the filming contract specifications.

Original copies in printed paper covers are filmed beginning with the front cover and ending on the last page with a printed or illustrated impression, or the back cover when appropriate. All other original copies are filmed beginning on the first page with a printed or illustrated impression, and ending on the last page with a printed or illustrated impression.

The last recorded frame on each microfiche shall contain the symbol \rightarrow (meaning "CONTINUED"), or the symbol ∇ (meaning "END"), whichever applies.

Maps, plates, charts, etc., may be filmed at different reduction ratios. Those too large to be entirely included in one exposure are filmed beginning in the upper left hand corner, left to right and top to bottom, as many frames as required. The following diagrams illustrate the method:

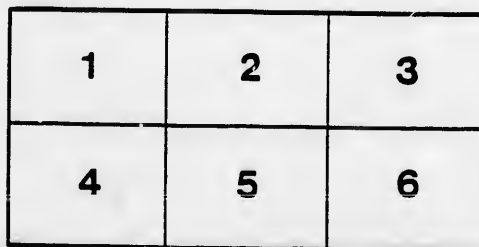
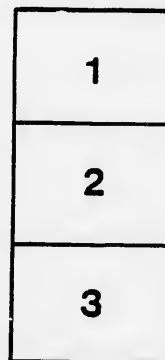

L'exemplaire filmé fut reproduit grâce à la générosité de:

Archives of Ontario
Toronto

Les images suivantes ont été reproduites avec le plus grand soin, compte tenu de la condition et de la netteté de l'exemplaire filmé, et en conformité avec les conditions du contrat de filmage.

Les exemplaires originaux dont la couverture en papier est imprimée sont filmés en commençant par le premier plat et en terminant soit par la dernière page qui comporte une empreinte d'impression ou d'illustration, soit par le second plat, selon le cas. Tous les autres exemplaires originaux sont filmés en commençant par la première page qui comporte une empreinte d'impression ou d'illustration et en terminant par la dernière page qui comporte une telle empreinte.

Un des symboles suivants apparaîtra sur la dernière image de chaque microfiche, selon le cas: le symbole \rightarrow signifie "A SUIVRE", le symbole ∇ signifie "FIN".

Les cartes, planches, tableaux, etc., peuvent être filmés à des taux de réduction différents. Lorsque le document est trop grand pour être reproduit en un seul cliché, il est filmé à partir de l'angle supérieur gauche, de gauche à droite, et de haut en bas, en prenant le nombre d'images nécessaire. Les diagrammes suivants illustrent la méthode.





VOTERS' LIST

1887,

TOWNSHIP OF USBORNE

♦♦CLERK'S ♦ CERTIFICATE♦♦

I, GEORGE W. HOLMAN, Clerk of the Municipality of the Township of Usborne, in the County of Haron, do hereby certify that parts One and Three of the within list constitute a correct list for the year 1887, of all persons appearing by the last revised Assessment Roll of the said Municipality, to be entitled to vote at Elections for members of the Legislative Assembly, and that parts One and Two constitute a correct list for said year, of all persons appearing by the said Roll to be entitled to vote at Municipal Elections, in the said Municipality.

And I hereby call upon all electors to examine the said lists, and if any omission or other errors are perceived therein, to take immediate proceedings to have the said errors corrected according to law.

Dated this 30th day of June, 1887.

GEORGE W. HOLMAN,
Township Clerk, Elmville.

The Sheriff shall, immediately upon receipt of his copies, cause one of them to be posted up in a conspicuous place in the Court House; the Clerk of the Peace, upon receipt of his copies, shall cause one of them to be posted in a conspicuous place in his Office; every Public or Separate School Head-master or Mistress shall in like manner put up one on the door of the School House; and every Post-master shall post up one of his copies in his Post Office.

TIMES PRINT, EXETER

1874

1875

1876

1877

1878

1879

1880

VOTERS' LIST-1887.

Municipality of the Township of Usborne.

POLLING SUB-DIVISION No. 1.

Comprising Lots 1 to S4 15 inclusive, in the 1st con.; all the Lots south of the Side Line between Lots 15 and 16 in concession 2, 3, 4, 5, 6 and 7; Lots 7 to 10 inclusive, S. W. B., except Lots A. B. C. D. and E., concession 7.

Post OFFICERS. - 1, Central; 2, Exeter; 3, Elmville; 4, Farquhar; 5, Hay; 6, Kirkton; 7, Lunnley; 8, Rodgerville; 9, Woodham; 10, Winchelsea; 11, Whalen.

Part 1. - persons entitled to vote at both Municipal Elections and Elections to the Legislative Assembly.

No. on Roll	Name	No. of Lot or Part of Lot	Concession	Owner Tenant or Land holder's Son	Post Office
311	Anderson Francis	Pt. 15	6	Owner	2
267	Andrew John	4	6	Owner	3
268	Andrew Asa	4	6	L. S.	3
269	Andrew Sydney	4	6	Owner	3
281	Andrew Thomas	Pt. 13	7	Owner	3
340	Andrew Philip	Pt. 3 and 4	7	Owner	N R
341	Andrew George	Pt. 13	7	Owner	N R
376	Andrew Joseph	Pt. 13	7	Owner	N R
371	Andrew George	Pt. 13	7	Owner	3
372	Andrew Titus	Pt. 13	7	Owner	2
373	Andrew Samuel	7	1	L. S.	2
14	Atkinson Richard	7	1	L. S.	2
15	Atkinson Richard	7	1	Owner	N R
125	Atkinson George	7	1	Owner	2
16	Atkinson Thomas	E4 1	3	Owner	2
27	Balkwill William	Pt. 12	1	Owner	2
28	Balkwill William	Pt. 12	1	Owner	2
232	Baldwin Thomas	S4 15 (see Div. No. 2)	5	L. S.	3
233	Baldwin William	S4 15	1	Owner	2
279	Bennett Lawrence	Pt. 13	4	Owner	3
185	Behan Philip	Pt. 9	3	Owner	3
275	Bray William	Pt. 10	7	Tenant	1
356	Brimacombe John	Pt. 1 & 11	7	Tenant	3
2	Browlough Arthur	S4 10 & 11	5	Owner	3
359	Brock John	S4 2	2	Owner	4
181	Brownlee William	2	2	Owner	2
79	Buswell George	Pt. 11	1	Owner	2
33	Cass William	1	1	Owner	2
178	Cave William J.	10, 11 & Pt. 9 (see Div. 4)	1	L. S.	2
135	Coates Thomas	11	3	Owner	3
130	Coates Richard	11	3	Owner	2
347	Coates Paul	Pt. 10	7	Tenant	1
361	Coates Christopher	E4 1	3	Owner	1
126	Colbert William	Pt. 8	S W B	H.	1
318	Colbert Henry	Pt. 8	S W B	Tenant	1
314	Colbert James	Pt. 8	S W B	Tenant	3
315	Colbert Richard	1	6	Owner	3
259	Cooper Francis E.	7	7	Owner	3
272	Cooper Robert	7	7	Owner	3
347	Cooper Jonathan Sen.	S4 7	7	Owner	2
348	Cooper Jonathan	S4 2	4	Owner	3
183	Corleah William	E4 1	7	Owner	N R
830	Corleah John	1 [see Div. No. 3]	6	Owner	3
258	Coutlice Richard	3 and Pt. 3	7	L. S.	3
261	Coutlice William	1	6	Owner	N R
285	Coutlice Henry	Pt. E4 10	5	Owner	N R
289	Coven Young	Pt. 10	6	Owner	N R
283	Crocker James	Pt. 14	6	Owner	2
277	Crowley Timothy	S4 12	1	Owner	N R
26	Davis Richard	Pt. 12	1	Tenant	1
782	Davis Daniel	A	4	Owner	N R
783	Davis Francis	A	4	Owner	10
180	Davis Samuel	E4 3	4	Owner	3
179	Dickens Thomas	Pt. 9 (see Div. No. 3)	5	Owner	2
182	Dalhridge Richard	S4 3	2	Owner	2
419	Dempsy John	13 (see Div. No. 2)	2	Owner	1
80	Dew John	Pt. 7 and 8	3	Owner	2
166	Drought Richard	3	7	Owner	2
312	Doney John S.	3	7	Owner	N R
127	Earl James	3 and 6	2	Owner	3
853	Esterbrook James	Pt. 14	6	L. S.	3
84	Elford Michael	Pt. 14	6	Owner	1
293	Elford Michael	Pt. 1	1	Owner	N R
294	Easery William	2	3	Owner	2
4	Easery John	3	3	Owner	2
3	Easery John	3 and S4 3	3 and 2	Owner	2
131	Easery Samuel	9	2 and 3	Owner	2
132	Easery Frederick	14 S4 14 and 15	3	L. S.	2
87	Fisher George	S4 14	3	L. S.	2
138	Fisher William	S4 14	3	L. S.	2
139	Fisher Jeffery	S4 14	3	Owner	2
140	Fisher Thomas	Pt. 10	7	Owner	3
141	Fisher William	Pt. S4 11	7	Owner	3
367	Fodbold George	Pt. 10	6	Owner	3
393	Halls Samuel	12 and Pt. 11	6	Owner	3
282	Halls James	12	6	Owner	N R
289	Halls Philip T.	N4 11	7	Owner	1
280	Halls John	3	4	Owner	1
348	Handford James	S4 4	1	Tenant	1
5	Handford John	S4 5	1	Owner	2
10	Heaman Jeremiah	Pt. 13	1	Owner	3
30	Heaman Thomas	Pt. 13	6	Owner	3
292	Harris Israel	6	9	Owner	2
271	Hawkins Joseph	Pt. 10	3	Owner	2
274	Herdman Robt.	12 and 13	3	Owner	2
862	Heywood John	13	3	L. S.	2
803	Heywood Joshua	12	1	Owner	3
804	Heywood Caleb	9 and S4 8	6	Owner	3
352	Hicks Daniel	C	2	Owner	1
254	Hicks Daniel	Pt. 1	2	Owner	1
78	Hicks Samuel	Pt. 1	2	Owner	1

THE UNIVERSITY OF CHICAGO

PHYSICS DEPARTMENT

RESEARCH REPORT
NO. 100
BY
J. R. OPPENHEIMER
AND
H. YUKAWA
1935

POLLING SUB-DIVISION No. 1.

No. on Road	Owner	Name	No. of Lot or Part of Lot	Composi-	Owner Tenant or Land hold-er's Son.	Post-Office
85	j	Hicks Stephen	A and 4	2	Tenant	2
282	j	Hill John	Pt. 10	6	Owner	3
285	j	Hill Robert	Pt. 10	6	Owner	3
9	j	Hockey Henry	S4 5	1	Tenant	3
296	j	Holman G. W.	Pt. 10	6	Owner	1
32	j	Hooper Adolphus	Pt. 13	1	Owner	2
790	j	Horn William	Pt. 8	8 W 4	Owner	1
791	j	Hoskins John	Pt. 8	8 W R	Owner	2
184	j	Hoskins Richard	4, 5 and W 3	4	Owner	2
186	j	Hunter Leonard	W 6, 7, 8 and 9	4	Owner	N R
187	j	Hunter Richard	W 10	4	Owner	3
188	j	Hunter George	W 6, 7, 8 and D	4	L S	3
189	j	Hunter Phineas	W 6, 7, 8 and 9	4	Tenant	4
273	j	Hunter Richard, Jr.	9 and N 8	6 and 7	Owner	3
350	j	Hunter John	N 8	7	L S	3
351	j	Hunter Samuel	N 8	6	Owner	3
250	j	Jacques William	A	1	Owner	3
257	j	Jacques William J.	A	1	Owner	3
364	j	Johns Richard	12	1	L S	3
365	j	Johns Henry	12	1	L S	3
366	j	Johns Joshua	12	1	L S	3
367	j	Johns Thomas	12	1	Owner	3
374	j	Johns Silas	N 13 Pt. 14	1	Owner	2
375	j	Johns John	Pt. 11	2	Owner	2
91	j	Jones Henry	11	2	Owner	N R
192	j	Jones Thomas	11	2	Owner	2
133	j	Jones John	Pt. 9	3	Tenant	2
324	j	Jones Thaddeus	Pt. 9	8 W B	Owner	11
310	j	Jones Daniel	N 10	8 W B	L S	11
320	j	Jones John	N 10	8 W B	L S	11
321	j	Jones Richard	N 10	8 W B	Owner	2
12	j	Kelland Matthew	Pt. 6	3	Tenant	2
129	j	Kelland John	Pt. 6	3	Tenant	2
130	j	Kelland Jeremiah	Pt. 6	3	Owner	N R
89	j	Kerlake John	10	2	Owner	2
88	j	Kerlake Henry	10	2	Tenant	2
89	j	Kerlake Robert	10	1	Owner	N R
22	j	Leadman James	10	1	Occupant	2
23	j	Leadman John	Pt. 5	3	Owner	2
128	j	Laxton Frederick	D and Pt. 8	1	Owner	2
17	j	May Thomas	Pt. 8	1	L S	2
16	j	May George	Pt. 8	1	L S	2
19	j	May Joseph	Pt. 8	1	L S	2
20	j	May John	Pt. 8	1	L S	2
323	j	Mara John	E 10 (see Div. No. 3)	8 W B	Owner	11
324	j	Mara Daniel	E 10	8 W B	L S	11
101	j	Martin William	Pt. 7, 8 and 9	4	Owner	3
231	j	Martin Samuel	N 15 (see Div. No. 2)	3	Owner	N R
295	j	Martin Stephen	N 13	2	Owner	3
343	j	Miners William	9	2	Tenant	3
346	j	Miners John	9	2	Owner	3
355	j	Miners William	Pt. 10	1	Owner	N R
781	j	Mefanis John	Pt. 15	1	Occupant	2
845	j	McComb William	Pt. 8	3 W B	Owner	3
346	j	Ogden John	9	8 W B	L S	3
347	j	Ogden John	9	8 W B	L S	3
318	j	Ogden William	9	8 W B	Owner	3
255	j	Parkinson Samuel	15 (see Div. No. 2)	4	Owner	2
235	j	Perkins Henry	15 (see Div. No. 2)	4	Owner	3
192	j	Phoomie John	N 10	4	Owner	3
358	j	Pullen George	Pt. 10	5	Owner	3
229	j	Prent John	12	6	Owner	3
262	j	Pryn John	2	6	L S	3
263	j	Pryn Samuel	2	6	Owner	2
237	j	Quinton William	A, 1, 4, 5 and 6	5	Owner	2
228	j	Quinton Richard	A, 1, 4, 5 and 6	5	Owner	2
221	j	Ricards David	Pt. 13	2	Owner	2
81	j	Rooke George	1	2	L S	2
82	j	Rooke George, Jr.	1	2	L S	2
193	j	Rowcliffe John, Sr.	S 11 Pt. 9	4 and 5	Owner	2
194	j	Rowcliffe John	S 11 Pt. 11	4 and 5	Tenant	2
197	j	Rowcliffe John	13	5	Owner	2
198	j	Rowcliffe William	13	5	Owner	2
470	j	Rowcliffe Philip	S 13 Pt. 9	7	Owner	10
470	j	Rowcliffe James	2 (see Div. No. 3)	7	Occupant	10
471	j	Rowcliffe George	2 (see Div. No. 3)	7	Owner	3
312	j	Skinner Samuel	Pt. 4 and 5	7	L S	3
313	j	Skinner William	Pt. 4 and 5	7	L S	3
344	j	Skinner Samuel	Pt. 4 and 5	5	Owner	2
230	j	Shate Thomas	14	5	L S	2
251	j	Shate John	14	6	Tenant	3
276	j	Sleasau George	Pt. 10	7	Owner	3
354	j	Sleasau George	Pt. 10	7	Owner	2
24	j	Smith Samuel	Pt. 11	6 and 7	Owner	3
930	j	Smith Henry	Pt. 10	6	Owner	3
280	j	Snade Thomas	Pt. 14	6 and 7	Owner	N R
376	j	Snell James	15	6	Tenant	3
377	j	Snell William	15	6	Tenant	3
378	j	Snell Sydney	15	1	Owner	2
34	j	Spicer John	Pt. 14	7	Owner	3
392	j	Spicer Ryan	Pt. 10	3	Owner	N R
783	j	Stankle Samuel	4	3	Owner	N R
789	j	Stankle Silas	4	3	Owner	3
287	j	Thompson Martin	Pt. 10 and 11	1	Owner	N R
780	j	Treble William	Pt. 13	1	Owner	2
36	j	Triche John	Pt. 13 and 14	1	Owner	2
43	j	Ty 44 Thomas	Pt. 15	6	Tenant	3
281	j	Tucker Richard	Pt. 10	5	Tenant	3
226	j	Vail William	Pt. 13	4	Owner	3
195	j	Wadlin Richard	N 11	1	Owner	2
18	j	Walker James	Pt. 6	1	Owner	2
7	j	Wehber George	N 4	1	L S	2
13	j	Wehber George H.	N 4	1	Owner	2
11	j	Wehber John	Pt. 5 and 6	1	Owner	2
25	j	Weir George	Pt. 11	1	Owner	2
32	j	Welsh John	Pt. 15	2	Owner	2
93	j	Welsh John	12	2	Owner	2
142	j	Welsh Chas. W.	N 14	2	Owner	2
94	j	Westcott James	E 15 see Div. No. 2	6	Owner	3
284	j	White Robert	Pt. 10	1 and 2	Owner	2
324	j	Willis John	Pt. 14 and 15	5	Owner	3
225	j	Wilson Charles	Pt. 11	5	Owner	3
270	j	Wilson Joseph	N 5	6	Owner	2
37	j	Wood William	Pt. 11 and 15	5 and 4	Owner	2

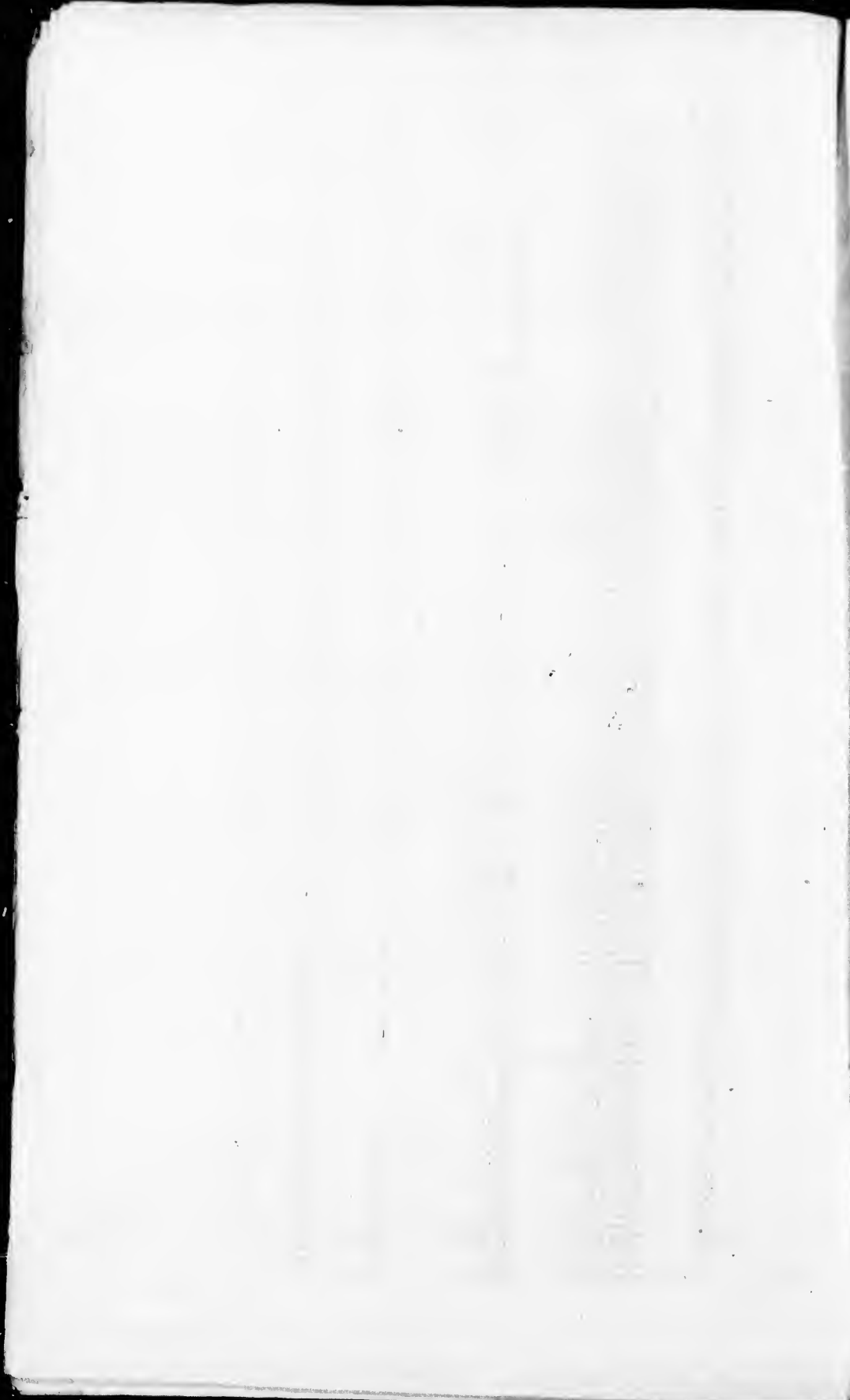

Fragment of text from the adjacent page, mostly cut off. Visible characters include:
T
S
I
W
I
I

POLLING SUB-DIVISION No. 1.

No. on Roll	Junior	Name	No. of Lot or Part of Lot	Concession	Owner or Landholder's Son	Tenant or Occupant	Post Office
30		Wood John	Pt. 13	1	Owner	2	2
40		Wood Daniel	Pt. 13	1	Owner	3	1
106		Wood William H	Pt. 12	2	Owner	4	1
77		Wright Henry	Pt. 1	1	Owner	1	

PART 2 - Persons Entitled to Vote at Municipal Elections Only.

369		Andrew Eliza	Pt. 13	7	Owner	3	N R
369		Elliott Francis	Pt. 10 & 11	6 and 7	Owner	2	
190		Martin Grace	Pt. E3, 7, 8 & 9	4	Owner	2	4
21		McComb Eliza	Pt. 8	1	Owner	2	2
199		Pinoomba Mary A	Pt. 11	4	Owner	2	

PART 3 - Persons Entitled to Vote at Elections for the Legislative Assembly Only.

276		Bray William	Pt. 10	10	H	3	3
801		Culbert Robert	E3 1	3	H	1	1
260		Gibbin Daniel		6	H	2	2
83		James James G		2	H	2	3
41		Malles John	14	1	H	3	3
319		Rod Henry	8	2	W E	3	3
90		St. Alban's Wm	A	9	H	4	4
261		Stanton Samuel	Pt. 11	5	H	2	2
38		Veal Thomas		1	H	2	2
35		Whitlock John	Pt. 14	2	W E	3	3
806		Taylor Alfred	Pt. 15	1	W E	4	4
808		Finkbner Henry	N 8	1	W E	1	1
809		Finkbner Jacob	A	2	H	2	2
812		Davis Hiram		2	H	2	2
814		Dumpey Andrew	S3 3	1	W E	3	3
813		Stua William	N4 11	1			

POLLING SUB-DIVISION No. 2.

Comprising Lots N3 21 to 35 inclusive, in the 1st con. & all the Lots north of the Side Lane between Lots 15 and 16 in concessions 2, 3, 4, 5 and 6; Lots 5 to 10 inclusive, N. and S. Thomas Road; Lots 24 to 30 inclusive, N. E. Boundary.

Part 1. - persons entitled to vote at both Municipal Elections and Elections to the Legislative Assembly.

No. on Roll	Junior	Name	No. of Lot or Part of Lot	Concession	Owner or Landholder's Son	Tenant or Occupant	Post Office
744		Airth James	5	N T R	Owner	4	4
753		Allison John	Pt. 10	N T R	Owner	4	4
754		Allison John	Pt. 10	N T R	L S	4	4
123		Anderson John	Pt. 20 and 21	2	Owner	1	1
799		Armstrong George	8	S T R	Owner	N R	
399		Armstrong James	23	1	Owner	2	2
232		Balman Thomas	18 [see Div. No. 1]	1	Tenant	8	8
73		Ballaotyne Thomas	32	2	Tenant	7	7
115		Balman George	32	5	Owner	2	2
247		Bell Robert	Pt. 31	3	Owner	2	2
111		Bissett James	17	3	L S	2	2
145		Bissett Thomas	17	3	L S	2	2
241		Bissett James	17	3	L S	2	2
781		Bishop Archibald	20 E3 23	5 and 1	Owner	5	5
785		Blatchford George J.	N3 21	1	L S	5	5
786		Blatchford George J.	N3 21	1	L S	5	5
104		Blatchford John W.	N3 21	2	Owner	5	5
105		Blatchford Richard	25	2	Tenant	5	5
111		Blatchford William	25	2	Tenant	5	5
74		Blatchford John	E) 20 and 30.	2	Owner	8	8
250		Boulton James	Pt. 35	1	Owner	7	7
169		Bruce Thomas	Pt. 31	3	Owner	8	8
170		Buchanan Alex	33	3	Owner	7	7
300		Buclanan Andrew	Pt. 23	6	Owner	8	8
60		Case John P.	30 S3 32	1	Owner	8	8
61		Case Peter	30 S3 32	1	Owner	8	8
62		Case George	S3 32	1	Tenant	8	8
63		Case Joseph	31	1	Owner	7	7
302		Case Thomas	21, 26, E3 25, S3 27	6	H	7	7
303		Cann Robert	26	6	H	7	7
304		Cann Thomas	24	6	L S	7	7
305		Cann Charles	S3 27	5	Owner	7	7
218		Cann John	27	5	Owner	7	7
249		Clarke Matthew	Pt. 31	6	Owner	7	7
307		Clarke Alfred	28	6	L S	7	7
308		Cole Alfred	28	5	Owner	7	7
251		Cudmore Thomas	29, 30	5	L S	7	7
252		Cudmore Samuel	29, 30	5	L S	7	7
253		Cudmore Stephen	29, 30	5	Tenant	7	7
631		Craig William	28	N E B	Owner	5	5
159		Daymond William	24	3	Owner	2	2
166		Dew John	30, 31 see Div. No. 1	3	Owner	2	2
746		Diunis Joseph	Pt. 6.	N T R	Owner	8	8
71		Doan Halsey	Pt. 34	1	Owner	8	8
66		Dougall Henry	Pt. 33	1	Owner	8	8
176		Dougall Andrew	Pt. 33	2	Owner	9	9
108		Dougall David	35	2	Owner	5	5
109		Down John	27	2	L S	2	2
745		Down Robert	27	2	Tenant	2	2
72		Down Thomas	Pt. 6	N T R	Owner	8	8
25		Elder James	Pt. 34	1	Owner	8	8
303		Elder William	Pt. 35	6	Owner	7	7
244		Etherington Thomas	Pt. N3 27	5	Owner	7	7
245		Etherington Stephen	27 28	5	L S	7	7
246		Etherington James	27	5	L S	7	7
95		Etherington George	27	2	Owner	2	2
96		Frayne Robert	17 and Pt. 16	2	Tenant	5	5
97		Frayne James	E3 19, 20.	2	Owner	2	2
704		Frayne John	5	S T R	Owner	2	2
705		Gibson Robert	Pt. 21 and 22	6	Owner	7	7
625		Gibson Andrew	30 [see Div. No. 4]	N E B	Owner	7	7
631		Gleann William	27	5	Occupant	6	6
311		Greenwood Philip	29	1	Owner	5	5
68		Harris John	Pt. 33	1	Owner	5	5
90		Harris John	S3 23	2	L S	5	5
100		Harris Thomas	S3 23	5	Owner	5	5
242		Harris John	35	5	Owner	5	5

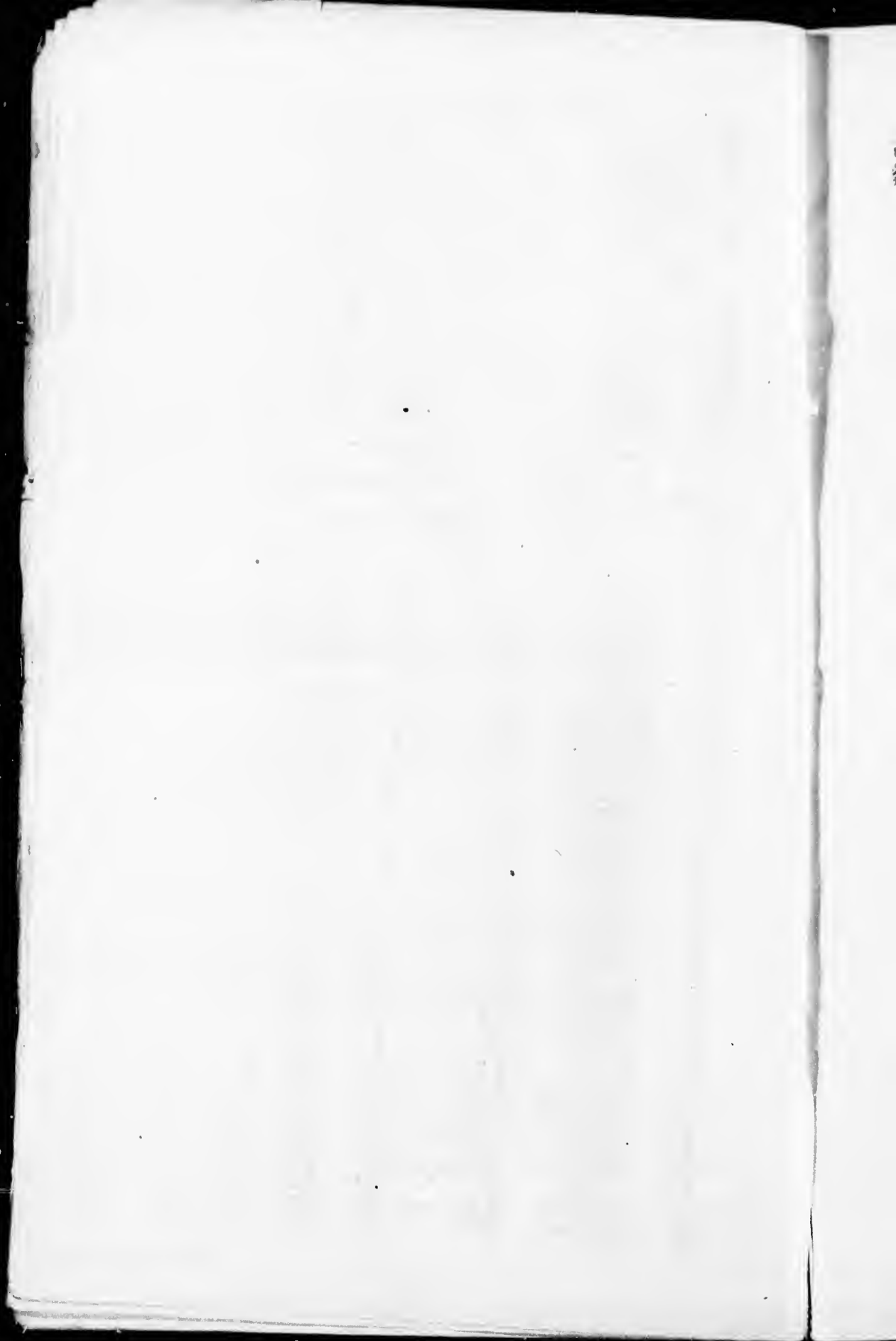

POLLING SUBDIVISION No. 2

No. of Poll	Name	No. of Lot or Part of Lot	Concession	Owner or Land holder or a Son	Tenant	Occupant	N	R
787	Horton George	S4 23	1	Owner			5	5
43	Horton Thomas	N4 23	1	Owner			5	5
54	Hawkins George	28	1	L.S.			5	5
55	Hawkins Francis	28	1	L.S.			5	5
56	Hawkins John	28	1	Owner			5	5
57	Hawkins George	28	1	Owner			5	5
58	Hawkins Thomas	29	2	Owner			5	5
151	Harvey Richard	30, 29, S4 23, 27 and N4 23	3	L.S.			5	5
152	Harvey Charles	S4 23	3	L.S.			5	5
153	Harvey Thomas	30	3 and 2	Owner			2	2
154	Harvey Isaac	30	3	L.S.			2	2
147	Hodgson James	18 18, W4 19	3	L.S.			2	2
149	Hodgson Thomas	18	3	L.S.			2	2
150	Hodgson John	18	3	L.S.			2	2
239	Horney John W	23, 24	5 and 4	L.S.			2	2
240	Horney John W	N4 24	5	Owner			2	2
241	Horney Charles H	N4 24	4	Owner			7	7
220	Horton William	W. Pt. 31, 32	N E B	Owner			7	7
639	Horton Samuel	E4 20	N E B	Owner			5	5
632	Horton Nicholas	W4 20	1	Owner			5	5
59	Jackell William	26	1	L.S.			5	2
61	Jackell James	29	6	Tenant			2	2
208	Johns Isaac	17	2	Owner			2	2
129	Jory Simon	22 and E4 21	2	Occupant			2	2
121	Jory James	22 and E4 21	2	Owner			8	8
110	Keddy Walter	28	3	Owner			5	5
162	Keddy Ralph	28	2	Owner			5	5
107	Kernick Thomas	29	2	Owner			5	5
155	Kernick William J	W4 19 and 20	3	Owner			5	5
130	Kernick Daniel	W4 21 and 22	3	L.S.			5	2
157	Kernick Edward F	W4 21 and 22	3	Owner			2	2
204	Kyld William	17 and 18	1	Owner			7	7
205	Kyld Robert	18	1	Tenant			2	2
222	Kyld John	Pt. 31 and 32	4	Owner			8	8
201	Kyld George	Pt. 23	2	Owner			2	2
113	Lowe George	31	1	Tenant			2	2
714	Mage Paul	10	S T B	Owner			2	2
713	Madge Walter	10	S T R	Owner			8	8
299	Madge Samuel	18	1	Owner			2	2
79	Marshall John P.	Pt. 34	5	Owner			2	2
234	Martin Samuel	15 (see Div. No. 1)	1	Tenant			8	8
760	Manning John T.	Pt. 35	2	Owner			8	8
170	Mitchell Valentine	25	3	Owner			8	8
223	Mitchell William	35	2	Owner			8	8
116	Moir Peter	33	2	L.S.			8	8
117	Moir George	34	2	Owner			8	8
118	Moir George	34	2	L.S.			5	5
119	Moir William	34	2	Owner			2	2
301	Moir John	N4 27	1 and 6	Owner			2	2
211	Moir James	27, 28, W4 20, 25	4	L.S.			2	2
215	Moir George	28	1	L.S.			8	8
210	Moir Peter	29	1	Owner			2	2
217	Moir Daniel	29	S T R	Owner			2	2
711	Monteth George	9 (see Div. No. 4)	S T R	L.S.			2	2
712	Monteth James	9	N T R	Owner			2	2
791	Monteth Charles	8	N T R	Owner			8	8
752	Monteth William	8	1	Owner			5	5
223	Morrison Robert	33	2	Owner			2	2
122	McFord Robert	W4 20 and 21	S T R	Owner			2	2
207	McDonald Alex.	6	8	Owner			2	2
255	McDonald Robert Sr.	N4 23 (see Div. No. 1)	4	Tenant			5	5
410	McDougall Peter	24	1	Owner			5	5
210	McTaggart Leonard	2	1	Owner			5	5
52	McTaggart Peter	27	1	Owner			5	5
4	McTaggart James	27	1	Owner			7	7
633	McTaggart Martin	30	N E B	L.S.			7	7
637	McTaggart Morgan	30	N E B	L.S.			7	7
638	McTaggart Martin	30	N E B	Owner			8	8
310	McLean Andrew B	29	4	Owner			7	7
218	McQueen Peter	30	4	L.S.			7	7
219	McQueen Peter	30	N E B	Tenant			6	6
629	McQueen John	29	2	Owner			5	5
102	McKee Walter J.	21	2	Owner			5	5
103	McKee Thomas	21	3	Owner			2	2
159	McKee William	N4 23	5	Owner			2	2
201	Perkins Charles	16, Pt. 16	4 and 6	Tenant			2	2
212	Perkins Charles H.	16, Pt. 16	4 and 5	Owner			2	2
210	Perkins Henry	15 and 17 (see Div. No. 1)	5	L.S.			2	2
237	Perkins William	17	5	Owner			8	8
218	Perkins John N.	17	5	Owner			2	2
60	Rolger Matthew	Pt. 33	1	Occupant			2	2
748	Russell Thomas	7	N T R	Owner			8	8
739	Russell James	7	S T R	Owner			8	8
633	Ryckman John	25	N E B	Owner			8	8
635	Ryckman Philip	29	N E B	Owner			8	8
471	Stewart Robert	34	N E B	Owner			8	8
628	Stewart James	25	7	Owner			8	8
103	Strang John Sr.	29	3	L.S.			8	8
164	Strang John	29	3	L.S.			8	8
133	Strang James	29	3	Owner			8	8
158	Swan Thomas	32	2	Owner			2	2
114	Trick John	32	2	Tenant			5	5
103	Veal John	25	1	Owner			5	5
48	Walper Abel	24 and 25	1	Owner			5	5
47	Walper Curry H	24	1	Owner			5	5
48	Walper Levi L.	21	1	Owner			5	5
91	Walper Lewis A.	24	2	Owner			2	2
98	Westcott James	Pt. 16 (see Div. No. 1)	2	Owner			2	2
146	Westcott Henry	17, 16 (see Div. No. 1)	2	Owner			2	2
221	Westcott William	46	3	Owner			8	8
221	Westlake William	Pt. 32	4	Owner			8	8
94	White William J.	N4 32	6	Owner			2	2
297	Whitlock Isaac	17	4	Owner			8	8
212	Wilson Robert	25	3 and 4	Owner			8	8
172	Wood William Sr.	35 and 34	3	L.S.			8	8
175	Wood John	35	3	L.S.			8	8
174	Wood William	35	3	L.S.			8	8
175	Wood James	35	2	Owner			8	8
112	Wood James	W4 29, 30	1	Owner			8	8

8
2
70
5
6
10
21
21

20
30
11
7
2
10
2
3
7

POLLING SUB-DIVISION No. 2

PART 2 Persons Entitled to Vote at Municipal Elections Only.

No. on Roll	Janet	Name	No. of Lot or Part of Lot	Concession	Owner Tenant or Landholder's Son.	Vote Office
708		Armstrong Matilda	8	S T R	Owner	2
207		Case Maria	30	1	Owner	8
59		Dougall Catharine	Pt. 33		Owner	8
65		Oke Mary	24	2	Owner	2
101		StClair Ursula	25	4	Owner	2
213		Wilson Elizabeth	25		Owner	2

PART 3—Persons Entitled to Vote at Elections for the Legislative Assembly Only.

No. on Roll	Janet	Name	No. of Lot or Part of Lot	Concession	Owner Tenant or Landholder's Son.	Vote Office
203		Beal John	16	4	W E	2
117		Beal Henry	17	4	W E	2
706		Fulton Robert	22	3	W E	2
235		Laker Christopher	16	3	W E	8
107		McKay William	30	4	W E	18
206		Orr George	17	6	W E	2
309		Stone Edward	26	7	N T R	W E
750		Tassold George	7		W E	2

POLLING SUB-DIVISION No. 3.

Comprising all the Lots south of the Line between Lots 12 and 13 in Concessions 8, 9, 10, 11, 12, 13 and 14; Lots 11, 12, 13 and 14, S. W. Boundary; Lots 3 to 22 inclusive, S. E. Boundary; Lots A, B, C, D, and E., Concession 7.

Part 1.—persons entitled to vote at both Municipal Elections and Elections to the Legislative Assembly.

No. on Roll	Janet	Name	No. of Lot or Part of Lot	Concession	Owner Tenant or Landholder's Son.	Vote Office
688		Abray John	Pt. 13	S E B	Owner	9 R
480		Aman David	12	10	L S	9
503		Avery William	B	8	Owner	10
407		Batten John	N 4, Pt. 5	11	Owner	9
531		Beaver Benjamin	4 and Pt. 3	11	L S	9
532		Beaver Benjamin	4	8	Occupant	10
414		Berryhill Albert	S 6	9	Owner	10
450		Brock John	B and E	9	L S	10
461		Brock William	B	9	L S	10
492		Brock George	B, A, S 2	9 and 8	L S	10
453		Brock William	A	9	L S	10
454		Brock Samuel	A	9	L S	10
455		Brock Thomas	2 and 16	11 and S E B	Tenant	9
456		Brooke John	Pt. 10 and 11	8 and 9	Owner	6
692		Brown Henry	Pt. 9	10	Owner	9
429		Brown Samuel	4 and 5	10	Owner	10
661		Bugg Thomas	N 6	11	L S	10
514		Cann Richard	7	11	L S	10
515		Cann Charles	7	11	Owner	N R
537		Cann Thomas	S 4 E	7	Owner	N R
538		Casey Thomas	D	7	Tenant	3
330		Casey Thomas	A and C	7	Owner	10
332		Chowin William	N 7	8	Owner	10
335		Clements Isaac	N 7	8 and 9	Owner	10
417		Clements John	Pts. 10 and 11	9	L S	10
418		Cook Thomas	N 10	9	Tenant	9
478		Cook Enos	N 10	8 E B	Owner	9
479		Cook John	Pt. 12	8 E B	Owner	9
694		Copeland William	Pt. 12	8 E B	Owner	9
671		Copeland James P.	Pt. 12	8 E B	Owner	6
672		Copeland Robert R.	S 12	7	Owner	N R
582		Cornish John	B [see Div. No. 1]	7	Tenant	3
298		Cornish Samuel	B	9	Owner	10
358		Cornish William	B and Pt. 4	9	Owner	10
406		Cornish Francis	Pt. 4	10	Owner	10
405		Creery William	11	10	Owner	10
521		Creery Robert	12 [see Div. No. 4]	10	L S	10
522		Creery Edward A.	12	11	Owner	10
524		Creery Robert	S 9	11	Owner	10
540		Delbridge Richard	N 8, E 9, S 7 [see Div. 1]	8 and 9	L S	10
410		Delbridge George	N 8	8	L S	10
420		Delbridge George	N 8	8	Owner	10
421		Delbridge Jesse	N 8	8 and 9	Owner	10
473		Delbridge John	S, N 7	8 and 9	Owner	10
475		Delbridge William	14	8 and 9	Owner	6
890		Dodd William	14	8 E B	Owner	6
694		Doupe Julina	Pt. 8	8 E B	Owner	6
655		Doupe Adan	Pt. 8	8 E B	Owner	6
690		Dunmago D. W.	Pt. 9	8 E B	Owner	9
689		Edward Robert	Pt. 13	8 E B	Owner	9
677		Elliott Robert	Pt. 13	11	Owner	10
535		Fletcher Robert	W 6	11	Owner	N R
540		Fletcher Michael	12	11	Tenant	10
547		Fletcher John	12	11	Owner	9
679		Ford Samuel	Pt. 12	8 E B	Owner	9
533		Fulter Chauncy	10	11	Tenant	9
534		Fulter Abner	S 6	11	Owner	10
513		Godbolt George	10	11	Occupant	10
544		Godbolt Charles	Pt. 11	10	Owner	10
430		Godbolt Frederick	10	8	Owner	6
520		Godbolt John	10	12	Owner	9
563		Gorley John	11, S 12	8 E B	Owner	9
607		Hannah John	10	8 E B	Owner	6
608		Hannah William	10	8 E B	Tenant	6
659		Hanes William	Pt. 8	13	Owner	6
579		Harrish George	11	13	L S	6
580		Harrish Thomas	11	13	L S	6
381		Harrish Fergus	11	11	Owner	10
545		Hazlewood Thomas	11	12	Owner	6
553		Hazlewood William	8	12	L S	6
557		Hazlewood John W.	8	12	Owner	10
415		Hern Henry	N 6	8	Owner	10
416		Hern Philip	S 7	9 and 8	Owner	10
457		Hern Thomas Sr.	1, S 2	9	L S	10
458		Hern Thomas Jr.	1	9	L S	10
459		Hern George	1	9	Owner	6
460		Hazlewood John	Pt. 5	8 E B	L S	6
657		Hazlewood David	Pt. 9	8 and 9	Owner	10
658		Heywood George	10 and S 10	8 and 9	Owner	10

Roll
409
410
411
401
505
422
383
702
320
792
325
326
374
325
570
650
651
652
092
409
712
074
655
397
322
324
575
07
35
57
42
00
33
32
32
32
32
6
7
8
9
0
1
2
3
4
5
6
7
8
9
0

POLLING SUB-DIVISION No. 3.

Roll No.	Number	Name	No. of Lot or Part of Lot	Concession	Owner Tenant or Land-hold-er's Son.	Plot
477		Heywood Wesley	S 10	9	L S	11
477		Heywood Wesley	Pt. 5	8	Owner	13
409		Hogg Samuel	Pt. 5	8	Owner	10
410		Hogg Herbert	Pt. 5	8	Owner	10
411		Hogg George	Pt. A	10	Tenant	4
401		Horn Samuel R	A	8	Owner	10
505		Horn Samuel	Pt. 11	12	Owner	6
422		Hull John	S 12 (see Div. No. 4)	8 E B	Owner	11
583		Irvine John	21	8 W B	Owner	11
702		Jaques Solomon	21	8 W B	Owner	11
320		Jones John	E 12	8 W B	Owner	11
792		Kennels James	13	8 W B	L S	6
325		Keboe Philip	13	13	Owner	6
326		Kirk Patrick	8	13	L S	6
374		Kirk John	8	13	L S	6
375		Kirk David	8	13	Owner	6
570		Kirk Robert	Pt. 8	8 E B	L S	6
650		Kirk Joseph	Pt. 8	8 E B	Owner	6
651		Kirk William	Pt. 9	8 E B	Owner	6
652		Kirk Robert	Pt. 9	8 E B	Owner	6
802		Kirk Robert	5	10	Tenant	9
409		Kyle James	S 13	8 E B	Owner	9
512		Lankin James	Pt. 12	8 E B	Tenant	9
674		Lankin John	Pt. 12	8 E B	Tenant	10
675		Lankin James	Pt. E	8 W B	Owner	11
397		Lingard George	W Pt. 12 (see Div. No. 1)	8 W B	L S	6
323		Mara John	W Pt. 12	13	Owner	6
324		Mara Daniel	10	8 E B	Owner	9
578		Manwaring David	10	8 E B	Owner	6
973		Manwaring John	S 1 9 S 10	12 and 13	Owner	6
530		Marshall Wm. H.	9	13	Owner	10
577		Marshall John	Pt. 11	8 E B	Owner	9
421		Miller David	Pt. 9	8 E B	Tenant	3
603		Miller Alfred	D	7	Owner	11
332		Mills David	Pt. 14	8 W B	Tenant	11
327		Morley Benjamin	Pt. 14	8 W B	Tenant	10
328		Morley Francis	Pt. 14	8	Tenant	11
329		Morley John	Pt. 11	8 E B	Owner	11
128		Muxworthy John	22	8 E B	Owner	6
793		McGee Dennis	5 and 7	8 E B	L S	6
645		McGregor John Sr.	5 and 7	8 E B	Owner	6
649		McGregor John	Pt. 9	8 E B	Tenant	9
798		McCurry John	Pt. 12	10	Owner	9
807		McNevin John	A	10	Owner	9
504		Nagle Thomas	15	8 E B	Owner	9
693		Nagle James	2 and 16	11 and 8 E B	Owner	9
691		Nagle John	17	8 E B	Owner	9
695		Nagle James	Pt. 13	8 E B	Tenant	9
626		Nixon Hugh	Pt. 13	8	Owner	10
678		Nixon James	3	8	Owner	10
406		Parkinson David	3	8 E B	Owner	6
395		Pearson Albert G.	11	8	Owner	9
669		Pearson Walter J.	11	8	Tenant	9
398		Pearl Joseph	10	8	Tenant	10
399		Pearl Samuel V.	10	8	Owner	10
400		Pearl John	2	9	L S	10
401		Penwarden Thomas	2	9	L S	10
462		Penwarden Albert	2	9	Owner	10
463		Penwarden Albert	Pt. 11	8	Owner	9
424		Powell George	Pt. 13	8 E B	Owner	10
681		Prosser John	Pt. 10 and 11	8	Tenant	10
481		Robinson Robert	12	10	Tenant	9
482		Robinson William	12	10	Owner	10
708		Routly James	1 and Pt. 2	10	Owner	10
517		Routly Samuel	S 1 7	10	Owner	10
518		Routly Matthew	8	10	L S	10
519		Routly Matthew	8	10	Owner	9
696		Routly William	18	8 E B	L S	9
697		Routly William	18	8 E B	L S	9
698		Routly Emmanuel	18	8 E B	Owner	9
470		Rowcliffe James	6 (see Div. No. 1)	8	Owner	11
391		Sadler James	10	12	Owner	6
561		Sample Samuel Sr.	7	10	Owner	9
555		Sample Samuel	7	10	Owner	9
555		Sample Aaron	S 1 3	11	Owner	6
794		Shier Adam	19	14	L S	6
394		Shier Albert E.	12	14	Owner	9
505		Shier Reuben N.	22	14	L S	9
684		Shier Jonathan	Pt. 13	8 E B	Owner	9
684		Shier George	Pt. 15	10	Owner	6
665		Skinner Samuel	Pt. 2	8 E B	Owner	9
511		Skinner Samuel	Pt. 9	8 E B	Owner	9
664		Somerville Thomas	Pt. 9	8 E B	Owner	9
665		Somerville John	Pt. 9	8 E B	Owner	9
609		Squires Henry	Pt. 20	8 E B	Tenant	11
709		Squires William	20	7	Tenant	3
701		Squires Thomas	Pt. 13	9	Owner	10
393		Staddon John	10	9	Owner	10
448		Taylor William	D	9	Owner	10
449		Taylor Robert	C	9	Owner	10
498		Taylor William	S 1 4	8	Owner	10
492		Taylor John	1 S 1 4	8	L S	10
403		Towl William H.	1	8	L S	10
404		Towl Richard	1	8	L S	10
644		Tufts Thomas	6	8 E B	Owner	6
647		Tufts Samuel	6	8 E B	Owner	6
656		Tufts James	Pt. 8	9	Owner	10
485		Turball Andrew	Pt. 11	9	L S	10
486		Turball William	Pt. 11	9	Owner	10
431		Uphall George	Pt. 12 and Pt. 11	8	Owner	9
560		Walker Lewis	Pt. 2	10 and 11	Owner	9
510		Walker William	Pt. 2 and 3	10 and 11	Owner	10
516		Walker William	S 1 7 E 1 6	11	Tenant	6
519		Webb Richard	8	12	Owner	6
560		Webb William	8	12	Owner	6
322		Whelan Cornelius	3	11	Owner	11
615		Wiseman William	3	11	Owner	6
541		Wynn William	S 1 9	11	Occupant	10
542		Wynn David	S 1 9	11	Occupant	10

No. on
Real

502
530
489
653
608
408
412
413
427
513

536
470
683
602
396
336
08
40
40
55
50
50
47
48
33
47
43
08
43
08
08
44
40
4
4

POLLING SUB-DIVISION No.3.

PART 2 Persons Entitled to Vote at Municipal Elections Only.

No. on Roll	Name	No. of Lot or Part of Lot	Concession	Owner Tenant or Land-hold-er's Son.	Voter Other
542	Avery Mary Ann	10	10	Owner	10
536	Cann Mary	11	11	Owner	10
539	Clarke Mary Ann	Pt. 10	8	Owner	6
553	Davis Mary	Pt. 8	S E B	Owner	6
560	Hannah Sarah J	Pt. 5	8	Owner	10
408	Hogg Isabella	Pt. 5	8	Owner	10
412	Hogg Louisa	Pt. 5	8	Owner	N R
413	Hogg Martha	Pt. 11	10	Owner	9
427	Penwarden Lucy	4 and 5	10	Owner	9
513	Reeves Hannah	4 and 5	10	Owner	9

PART 3—Persons Entitled to Vote at Elections for the Legislative Assembly Only.

No. on Roll	Name	No. of Lot or Part of Lot	Concession	Owner Tenant or Land-hold-er's Son.	Voter Other
530	Ballantyne James	Pt. 11	10	W E	10
474	Beer Samuel	8	S E B	W E	10
583	Bryans Joseph	Pt. 13	12	H	10
563	Carr Samuel	12	8	H	10
386	Cornish George	S E	8	W E	3
336	Chowin Wesley J	C	S E B	W E	9
407	Gaiser Wm. B.	Pt. 13	8	H	10
405	Garrett James	2	9	W E	10
407	Harness Isaac	Pt. 4	12	W E	6
558	Hazlewood Wm. H.	10	8	L S	9
507	Horn Samuel	A	10	L S	10
506	Horn James	A	S E B	W E	6
570	Horn William	Pt. 10	8	H	9
488	Johnston Alfred E.	D	7	L S	3
334	Mills Samuel	6	9	W E	10
472	Mogg Caleb	6	8	W E	10
483	McGagart Henry B.	Pt. 13	S E B	W E	10
686	O'Brien Joseph	Pt. 11	8	L S	9
425	Powell William	Pt. 13	S E B	W E	10
680	Prowse Henry	Pt. 13	S E B	W E	10
682	Prowse Jack	Pt. 13	9	W E	10
484	Robinson William	12	9	W E	10
464	Smith William	2	9	H	10
487	Thurhill William	Pt. 11	9	H	10
423	Woods Robert	Pt. 10	8	H	10

POLLING SUB-DIVISION No. 4.

Comprising all the Lots north of the Line between Lots 15 and 16, Concession 7; all the Lots north of the Side Line between Lots 12 and 13 in Concessions 8, 9, 10, 11, 12, 13 and 14; Lots 14 to 18, inclusive in the 15th Concession; Lots 1 and 2, S. E. Boundary; all the Lots on the Thames Road east of Concession Road between Lots 10 and 11; Lots 11 to 23 inclusive, N. E. B.

Part 1. —persons entitled to vote at both Municipal Elections and Elections to the Legislative Assembly.

No. on Roll	Name	No. of Lot or Part of Lot	Concession	Owner Tenant or Land-hold-er's Son.	Voter Other
622	Alexander Robert	20	N E B	Owner	7
385	Anderson Henry	24 W 25	7	Owner	4
380	Anderson James	24 W 25	N T R	Owner	4
771	Armstrong Joseph	Pt. 18	N E B	Owner	4
610	Ashton Francis	11 and Pt. 12	N E B	Tenant	4
611	Ashton Joshua	11 and Pt. 12	S T R and 13	Owner	4
732	Ballantyne James	23 N 18	S T R	Occupant	6
743	Beer John	Pt. 27	9	Tenant	4
496	Bell John	17	9	Tenant	4
497	Bell James	17	N E B	Owner	7
623	Bolton Abraham	14	S T R	Owner	4
792	Bolton Abraham	14	10 and 11	Tenant	4
626	Bray John	18 and 17	10 and 11	Tenant	4
528	Bray William	18 and 17	N E B	Owner	4
609	Brimacombe Thos.	Pt. 12	N T R	Owner	4
774	Brown David	Pt. 19	S T R	Owner	4
722	Cameron John	17	S T R	Owner	4
723	Cameron John	18	9	Owner	N R
495	Campbell John	17	S T R	Owner	4
720	Campbell Andrew	Pts. 15 and 16	S T R	Owner	4
705	Cann Robert	16 W 17	N T R	Owner	7
392	Campbell Simon	25 (see Div. No. 2)	7	Owner	10
490	Clarke William	13	9	Owner	N R
493	Clarke William	N 3 15	9	Tenant	10
494	Clarke Sidney	14	10	Owner	10
524	Clarke James	14	12	Tenant	4
590	Cornish John	Pt. 15	13	Owner	4
568	Cornish Edward	Pts. 17 and 18	13	L S	4
591	Cornish Edmund	Pt. 17	8	Owner	2
582	Cornish Edmund	14 (see Div. No. 1)	8	Owner	4
135	Coates Thomas	13	N T R	L S	4
700	Cottle John	13	N T R	Owner	10
761	Cottle David	13	8	Owner	10
434	Coward Robert	N 3 13 r w 3	9	L S	10
435	Coward Daniel	16	8	L S	10
436	Coward George	16	8	L S	10
437	Coward Thomas	10	9	Owner	10
492	Coward William	N 3 14 N 3 15	10	Owner	10
532	Creery Robert	13 (see Div. No. 3)	S E B	Owner	6
640	Dawson Archibald	2	S E B	Owner	6
641	Dawson Donald	2	S E B	Owner	7
642	Dawson Robert	2	S E B	Owner	6
391	Dunn William	Pt. 28	14	Owner	6
597	Dumpe Henry	14	14	L S	6
598	Dumpe Nathan	14	14	Owner	6
599	Dumpe Amos	14	14	Owner	4
600	Dumpe Robert	15	12	Owner	4
609	Duncan Alexander	16 and 17	12	Tenant	4
570	Duncan David	16	12	Tenant	4
571	Duncan John	17	12	Owner	4
572	Duncan John	18, S 18	12 and 11	Occupant	4
573	Duncan John	S 18	8 and 7	Owner	4
447	Earl William	25 E 25	10	Tenant	4
525	Fletcher William	17	11	Tenant	10
531	Fletcher Michael	15	11	Tenant	10

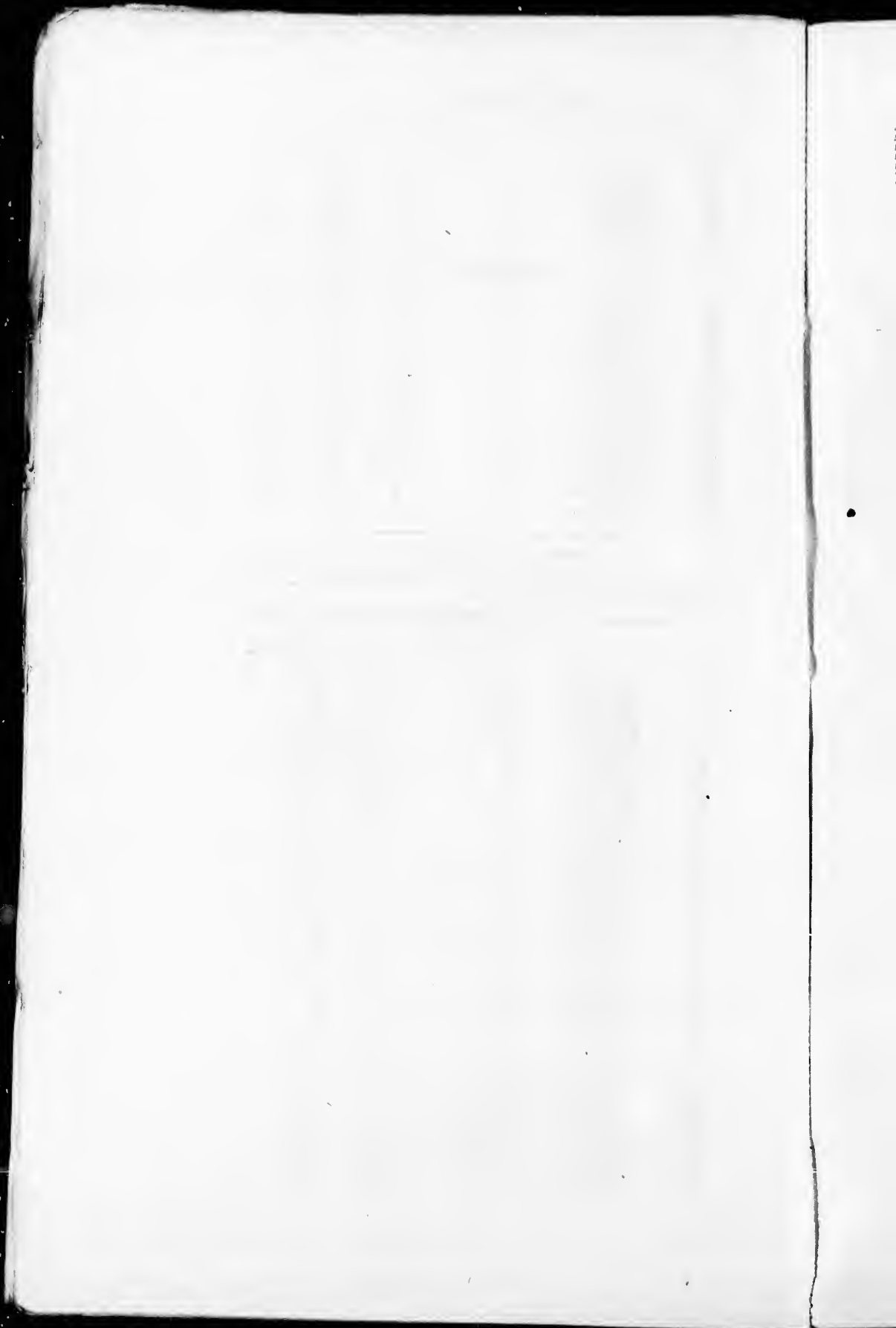

POLLING SUB DIVISION No. 4.

491		Francis Henry	S 14	9	Owner	10
552		Francis Henry	16	11	Tenant	4
565		Francis Henry	14 and 15	12	Owner	6
569		Francis William	15	12	L. S.	6
567		Francis Arthur	15	12	Owner	6
740		Prager Alexander	Pt. 27	S T R	L. S.	7
741		Prager Alexander, Jr.	27	S T R	Owner	7
363		Pyto John	27	S T R	Owner	4
757		Gardner Robert, Sr.	Pt. 19	N T R	Owner	4
770		Gardner William	Pt. 19 and 20	N and S T R	Owner	4
777		Gardner James	Pt. 20	N and S T R	Owner	4
778		Gardner Robert	Pt. 19, 21 E 20	N and S T R	Owner	6
596		Gillilan John	13	14	Owner	6
602		Gillilan William, Sr.	18	14	L. S.	6
603		Gillilan William	18	14	Owner	7
625		Glenn John, Sr.	23 (see Div. No. 2)	N E B	L. S.	2
626		Glenn John	23	N E B	L. S.	4
627		Glenn James	23	11	Owner	4
527		Hackney William	17	11	Owner	4
735		Hackney James	25	S T R	L. S.	4
736		Hackney David	25	S T R	L. S.	4
737		Hackney James	25	11	Owner	N R
653		Harris James, Sr.	N 18	11	Owner	4
554		Harris James	N 18	11	Owner	6
639		Hawkey Alfred	17	S E B	Owner	4
775		Hay Duncan	Pt. 19	N T R	Owner	4
724		Hewitt Edwin	Pt. 19	S T R	Owner	4
725		Hewitt John	Pt. 19	S T R	Tenant	4
498		Hodgett Archibald	18 W 15	9 and S T R	Owner	4
490		Hodgett Andrew	10	9	L. S.	4
560		Hodgett Archibald, Jr.	10	10	Occupant	4
295		Horton William	28	10	Owner	N R
726		Hotham John	Pt. 19	S T R	Tenant	4
539		Hunkin John	23	8	Owner	4
540		Hunkin Thomas	23	8	L. S.	4
443		Hunkin Frederick	N 23	9	Owner	4
591		Hunkin Andrew	S 23	9	Owner	4
383		Irvine John	13 (see Div. No. 3)	13	Owner	6
584		Irvine John C.	13	13	L. S.	6
432		Isaac Samuel	S 15	8	Owner	N R
728		Kay Thomas M.	21	S T R	Owner	4
729		Kay William	21	S T R	L. S.	4
767		Kay John	18	N T R	Owner	6
624		Kerslake George	22	S E B	Owner	7
433		Kirk Philip	N 15	8	Owner	10
548		Mekins Mark	13	11	Owner	N R
549		Mekins Joshua	13	11	Tenant	10
442		Moir Thomas	24	11	Owner	4
710		Monteith George	W 12 (see Div. No. 2)	S T R	Owner	4
711		Monteith George	W 12	S T R	L. S.	4
712		Monteith James	W 12	S T R	L. S.	4
716		Monteith Robert	13 and E 12	S T R	Owner	4
722		Murray James	Pt. 18	S T R	Owner	4
730		McCloskey Thomas	22	S T R	Tenant	6
525		McCullagh James	15	10	Owner	10
504		McCurdy James	15	12	Owner	6
587		McCurdy Archibald	15	13	Owner	1
589		McCurdy Thomas	Pt. 17	13	Owner	1
738		McCurdy Samuel	25	S T R	Owner	1
739		McCurdy Charles	25	S T R	Tenant	1
755		McDonald Robert Sr.	Pt. 11 (see Div. No. 2)	N T R	Owner	2
756		McDonald Robert	Pt. 11	N T R	L. S.	2
757		McDonald John	Pt. 11	N T R	L. S.	2
733		McGill Richard	24	S T R	Owner	4
734		McGill Warren	24	S T R	Tenant	4
715		McIntosh Donald	Pt. 11	S T R	Owner	2
723		McNicol David	Pt. 19	N T R	Owner	4
384		Passmore Thomas	23	7	Tenant	4
383		Passmore William	23	7	Owner	N R
718		Passmore Henry	14	S T R	Owner	4
759		Passmore Samuel	12	N T R	Tenant	4
763		Polen John	Pt. 19	N T R	Owner	4
721		Pringle Robert	E 16	S T R	Owner	4
444		Pybus William	25	8	Owner	7
445		Pybus Thomas	25	8	Owner	10
458		Reinner Richard	18	8	Owner	4
612		Robertson Archibald	Pt. 12	N E B	Owner	4
606		Rutherford James	17 and 18	15	Owner	6
607		Rutherford George	17	15	L. S.	6
608		Rutherford John	17	15	L. S.	6
604		Slier Nicholas	14 and 15	15	Owner	6
605		Slier Edward	15	15	L. S.	6
588		Stacey George	Pt. 28	7	Owner	7
615		Stewart William	13	N E B	Owner	4
616		Stewart Andrew	16	N E B	Owner	4
617		Stewart James	14	N E B	Owner	4
618		Stewart John	15	N E B	Owner	4
613		Stavin William	Pt. 23	N E B	Tenant	7
585		Stinson John F.	14	13	Owner	6
601		Switzer Christopher	16	14 and 15	Owner	6
621		Thompson James	19	S E B	Owner	4
765		Tucker John	E 17	N T R	Owner	4
763		Furnball David	Pt. 15	N T R	Owner	N R
764		Furnball Alex	Pt. 15	N T R	Tenant	4
6 9		Vance Joseph	17	N E B	Owner	4
620		Vance William J.	18	N E B	Owner	3
370		Werry Thomas, Sr.	16 and 17	7	Occupant	3
380		Werry Thomas	16 and 17	7	Owner	3
381		Williams Eleazar	18	7	Owner	2
747		Wasey John	Pt. 6 (Div. No. 2)	N T R	Tenant	2
PART 2 - Persons Entitled to Vote at Municipal Elections ONLY.						
387		Anderson Margaret	24	7	Owner	4
489		Clarke Mary A.	12 (see Div. No. 3)	9	Owner	10
382		Cottle Ann	17	8	Owner	4
643		Dawson Margaret	2	S E B	Owner	6
644		Dawson Ann	2	S E B	Owner	6
390		Dimin Mary A.	Pt. 28	7	Occupant	7
738		Grohner Barbara	Pt. 19	N E B	Owner	4
588		McCurdy Jane	16	13	Owner	4
770		McCree Elizabeth	Pt. 19	S T R	Owner	4
446		Pybus Elizabeth	23	8	Owner	7

2
2
2
2
2

POLLING SUB DIVISION No. 4.
PART 3—Persons Entitled to Vote at Elections for the Legislative Assembly Only.

No. on Roll	Juror	Name	No. of Lot or Part of Lot	Concession	Owner Tenant or Land-holder's Son.	Post Office
719		Bestle John	14	S T R	W E	4
392		Bell John	Pt. 28	7	H	7
443		Delve George	23	9	H	4
800		Francis William	15	11	W E	4
810		Hathorill George	18	7	W E	3
811		Moodie William	18	S T R	W E	4
731		McCocklin William	22	S T R	L S	4
590		Rivers James	17	13	H	4
585		Ruston Benjamin	17	14	H	6
389		Stacey Samuel	Pt. 28	7	W E	7
614		Stewart Charles	Pt. 23	N E B	H	7
717		Westlaka John	Pt. 12	S T R	H	4
768		Fleming Robert	24 25 (Div. No. 2)	6	H	4
799		Horne Lewis	25 (Div. No. 2)	9	W E	7

Total number of Voters by Divisions:—

DIVISION,	PART 1	PART 2	PART 3	TOTAL
No. 1	210	5	16	231
" 2	179	6	9	194
" 3	187	10	25	222
" 4	156	10	14	179
Total Number of Jurors, 568				

The Voters' List for this Municipality was first posted up at my Office, Ellinville, on the 30th day of June, 1887.

GEO. W. HOLMAN, CLERK.

Handwritten notes:
 719
 392
 443
 800
 810
 811
 731
 590
 585
 389
 614
 717
 768
 799
 ...
 ...
 ...

