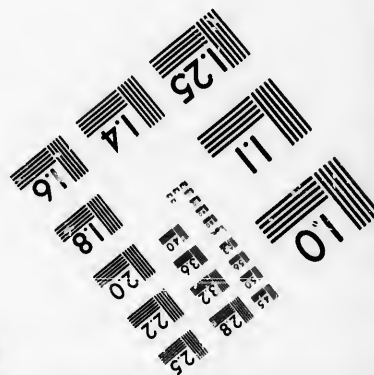
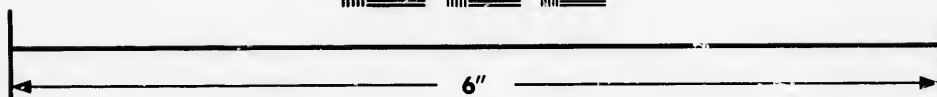
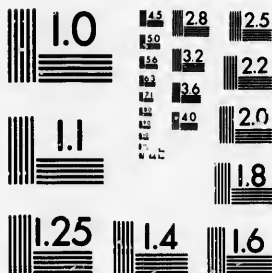

**IMAGE EVALUATION
TEST TARGET (MT-3)**



**Photographic
Sciences
Corporation**

23 WEST MAIN STREET
WEBSTER, N.Y. 14580
(716) 872-4503

1.5
1.8
2.0
2.2
2.5
2.8
3.2
3.6
4.0

**CIHM/ICMH
Microfiche
Series.**

**CIHM/ICMH
Collection de
microfiches.**



Canadian Institute for Historical Microreproductions / Institut canadien de microreproductions historiques

01
02
03
04
05

© 1987

Technical and Bibliographic Notes/Notes techniques et bibliographiques

The Institute has attempted to obtain the best original copy available for filming. Features of this copy which may be bibliographically unique, which may alter any of the images in the reproduction, or which may significantly change the usual method of filming, are checked below.

L'Institut a microfilmé le meilleur exemplaire qu'il lui a été possible de se procurer. Les détails de cet exemplaire qui sont peut-être uniques du point de vue bibliographique, qui peuvent modifier une image reproduite, ou qui peuvent exiger une modification dans la méthode normale de filmage sont indiqués ci-dessous.

- | | |
|--|--|
| <input type="checkbox"/> Coloured covers/
Couverture de couleur | <input type="checkbox"/> Coloured pages/
Pages de couleur |
| <input type="checkbox"/> Covers damaged/
Couverture endommagée | <input checked="" type="checkbox"/> Pages damaged/
Pages endommagées |
| <input type="checkbox"/> Covers restored and/or laminated/
Couverture restaurée et/ou pelliculée | <input type="checkbox"/> Pages restored and/or laminated/
Pages restaurées et/ou pelliculées |
| <input type="checkbox"/> Cover title missing/
Le titre de couverture manque | <input checked="" type="checkbox"/> Pages discoloured, stained or foxed/
Pages décolorées, tachetées ou piquées |
| <input type="checkbox"/> Coloured maps/
Cartes géographiques en couleur | <input type="checkbox"/> Pages detached/
Pages détachées |
| <input type="checkbox"/> Coloured ink (i.e. other than blue or black)/
Encre de couleur (i.e. autre que bleue ou noire) | <input checked="" type="checkbox"/> Showthrough/
Transparence |
| <input type="checkbox"/> Coloured plates and/or illustrations/
Planches et/ou illustrations en couleur | <input type="checkbox"/> Quality of print varies/
Qualité inégale de l'impression |
| <input type="checkbox"/> Bound with other material/
Relié avec d'autres documents | <input type="checkbox"/> Includes supplementary material/
Comprend du matériel supplémentaire |
| <input type="checkbox"/> Tight binding may cause shadows or distortion
along interior margin/
La reliure serrée peut causer de l'ombre ou de la
distorsion le long de la marge intérieure | <input type="checkbox"/> Only edition available/
Seule édition disponible |
| <input type="checkbox"/> Blank leaves added during restoration may
appear within the text. Whenever possible, these
have been omitted from filming/
Il se peut que certaines pages blanches ajoutées
lors d'une restauration apparaissent dans le texte,
mais, lorsque cela était possible, ces pages n'ont
pas été filmées. | <input type="checkbox"/> Pages wholly or partially obscured by errata
slips, tissues, etc., have been refilmed to
ensure the best possible image/
Les pages totalement ou partiellement
obscurcies par un feuillet d'errata, une pelure,
etc., ont été filmées à nouveau de façon à
obtenir la meilleure image possible. |
| <input type="checkbox"/> Additional comments:/
Commentaires supplémentaires: | |

This item is filmed at the reduction ratio checked below/
Ce document est filmé au taux de réduction indiqué ci-dessous.

10X	12X	14X	16X	18X	20X	22X	24X	26X	28X	30X	32X
<input type="checkbox"/>	<input type="checkbox"/>	<input type="checkbox"/>	<input type="checkbox"/>	<input type="checkbox"/>	<input type="checkbox"/>	<input checked="" type="checkbox"/>	<input type="checkbox"/>	<input type="checkbox"/>	<input type="checkbox"/>	<input type="checkbox"/>	<input type="checkbox"/>

The copy filmed here has been reproduced thanks to the generosity of:

D. B. Weldon Library
University of Western Ontario
(Regional History Room)

The images appearing here are the best quality possible considering the condition and legibility of the original copy and in keeping with the filming contract specifications.

Original copies in printed paper covers are filmed beginning with the front cover and ending on the last page with a printed or illustrated impression, or the back cover when appropriate. All other original copies are filmed beginning on the first page with a printed or illustrated impression, and ending on the last page with a printed or illustrated impression.

The last recorded frame on each microfiche shall contain the symbol \rightarrow (meaning "CONTINUED"), or the symbol ∇ (meaning "END"), whichever applies.

Maps, plates, charts, etc., may be filmed at different reduction ratios. Those too large to be entirely included in one exposure are filmed beginning in the upper left hand corner, left to right and top to bottom, as many frames as required. The following diagrams illustrate the method:

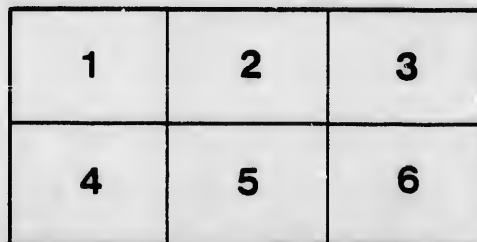
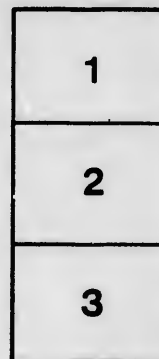
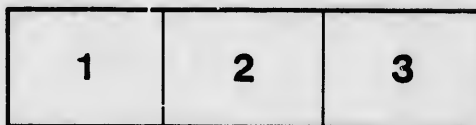

L'exemplaire filmé fut reproduit grâce à la générosité de:

D. B. Weldon Library
University of Western Ontario
(Regional History Room)

Les images suivantes ont été reproduites avec le plus grand soin, compte tenu de la condition et de la netteté de l'exemplaire filmé, et en conformité avec les conditions du contrat de filmage.

Les exemplaires originaux dont la couverture en papier est imprimée sont filmés en commençant par le premier plat et en terminant soit par la dernière page qui comporte une empreinte d'impression ou d'illustration, soit par le second plat, selon le cas. Tous les autres exemplaires originaux sont filmés en commençant par la première page qui comporte une empreinte d'impression ou d'illustration et en terminant par la dernière page qui comporte une telle empreinte.

Un des symboles suivants apparaîtra sur la dernière image de chaque microfiche, selon le cas: le symbole \rightarrow signifie "A SUIVRE", le symbole ∇ signifie "FIN".

Les cartes, planches, tableaux, etc., peuvent être filmés à des taux de réduction différents. Lorsque le document est trop grand pour être reproduit en un seul cliché, il est filmé à partir de l'angle supérieur gauche, de gauche à droite, et de haut en bas, en prenant le nombre d'images nécessaire. Les diagrammes suivants illustrent la méthode.

No 1



VOTERS' LIST

--OF THE--

Village of Parkhill,

YEAR 1886.

THE Sheriff shall, immediately upon receipt of his copies, cause one of them to be posted up in a conspicuous place in the Court House. The Clerk of the Peace upon receipt of his copies, shall cause one of them to be posted in a conspicuous place in his office. Every public or separate school Head Master or Mistress, shall, in like manner, post up one of his or her copies on the door of the school house, and every Post-Master shall post up one of his copies in his post office.—39 Vic. Chap. 11, Sec. 2.



PARKHILL GAZETTE CHEAP PRINT.

Received & filed
in the office of the
Clerk of the Peace
this 29th July A.D. 1886
S^r Chas Hutchings
Clerk of the Peace
per

SCHEDULE OF POST-OFFICES.

- | | | | |
|----------------|----------------|-----------------|----------------|
| 1. Parkhill. | 2. Thedford. | 3. Ailsa Craig. | 4. Sylvan. |
| 5. Forest. | 6. Shipka. | 7. London. | 8. Petrolea. |
| 9. Grand Bend. | 10. Woodstock. | 11. Ottawa. | 12. Stratford. |
| 13. Toronto. | 14. Bornish. | 15. Sable. | 16. Brewster. |

POLLING SUB-DIVISION NO. 1.

To consist of all that portion of the village of Parkhill lying West of Main street and South of the Grand Trunk Railway.

PART I.—List of persons entitled to vote at both Municipal Elections and Elections to the Legislative Assembly.

Number on Assessment Roll.	NAME.	Lot.	Concession or Street.	Occupant, Owner or Tenant.	Class.
89	Andrews, Chas. M.	pt 5	King	Tenant	I
147	Anderson, John T.	6 & 7	John n	Tenant	I
215	Atmore, Wm.	1, 2 & 3,	Duke s	Tenant	I
220	Aikens, Johnson	4	Duke n	Owner	I
40	Barclay, Eli R.	3	Main w	Owner	I
J 88	Boyc., Wm.	pt 5	King	Owner	I
40	Barclay, George E.	1 & rear lot	Broadway n	Tenant	I
139	Bremner, John	13	John s	Owner	I
172	Burns, Robert	pt 6	con 19	Tenant	I
173	Burns, John P.	pt 6	con 19	Owner	I
206	Blackwell, Thos.	pt 2 & 3	Prince n	Tenant	I
186	Barrett, John	18, 19 & others	Elliot st e s	Owner	I
80	Corcoran, Rev. P.	pt 3	King	Owner	I
135	Clement, James	3 & 4	John s	Owner	I
151	Cluney, Thos. I.	9 & 10	John n	Tenant	I
J 171	Cameron, John	pt 6	con 19 & others	Owner	I
J 197	Cunningham, William	4, 5, 6	Queen	Tenant	I
202	Cluness, John	7, 8, 9 & others	Queen	Owner	I
78	Dunfield, Hugh	pt 2	King	Tenant	I
J 90	Donley, Frank	pt 5	King	Tenant	I
J 91	Donley, John	pt 5	King	Tenant	I
95	Downing, Marshall M.	pt 11 & others	King	Owner	2
155	Dunn, James	13	John n	Owner	I
164	Donley, Thomas	1 & 2	s Anne e	Tenant	I
194	Darrach, James	2	Queen	Tenant	I
J 71	Frazer, Donald A.	pt 2	King	Tenant	I
J 81	Forbes, David	pt 3	King	Tenant	I
84	Fletcher, William	pt 3	King	Owner	I
169	Förner, Andrew	pt 8	s Anne w	Tenant	I
185	Finnigan, James	16	Westwood	Owner	I
12	Gray, James	pt 7 & others	Main w	Owner	I
J 87	Gauld, William	pt 5	King	Tenant	I
114	Gillies, Donald	8	Broadway s	Owner	I
170	Gilchrist, Peter	8	s Anne w	Owner	I
193	Gavry, John	1	Queen	Owner	I
195	Grant, James	2	Queen	Owner	I
207	Graham, Duncan	2 & 3	Prince n	Owner	I
213	Grimwood, Edward	4	Prince s	Tenant	I

Number on Assessment Roll.	NAME.	Lot.	Concession or Street.	Occupant, Owner or Tenant.	C
57	Hendra, Thos.	pt 6			
105	Howley, John	7, 8, pt 6	con 19	Owner	I
162	Heaton, John	7	King	Owner	I
184	Hays, George	14 & 15	s Anne e	Tenant	I
211	Heatly, John	1	Westwood Prince s	Owner Tenant	I I
163	Jackson, Robt.	pt 6			
219	Johnson, Alex'r.	7 & 8	con 19	Owner	I
224	Johason, William	8	Duke s Duke n	Tenant Owner	I I
J 82	Kernan John	pt 3	King	Owner	I
116	Keeler, Edward	12	Broadway s	Tenant	I
182	Kerhyspn, Alonzo	9	Westwood	Owner	I
J 72	Leary, John A.	2	King	Tenant	I
J 208	Leonard, Hugh	5 & others	Prince n	Owner	I
J 30	McPhee, Neil	2	Main w	Owner	I
45	McKinnon, John	3	Main w	Owner	I
J 48	McInnis Dougald	6	Main w	Owner	I
51	Mayburry, T. A.	pt 6	con 19 & others	Owner	I
55	Mitchell, John	pt 6	con 19	Tenant	I
56	McDonald, Archy	pt 6	con 19	Owner	I
J 59	McDonald, Donald	pt 6	con 19	Owner	I
61	McArthur John	pt 6	con 19	Owner	15
J 25	McLeod, Simon	pt 6	con 19 & others	Owner	9
J 62	Munro, Donald G.	31, 32 & 33	Main w	Owner	I
63	McGregor, John	rear of 31, 32 & 33	Main w	Owner	14
64	McKinnon, Neil	1 acre	Main w	Owner	I
68	McTaggart, Alex.	pt 1 & others	King	Owner	I
J 83	McKinnon, Neil	pt 3	King	Tenant	I
85	McKenny, Chris.	pt 4	King	Tenant	I
102	McInnis, Angus	pt 2	King	Tenant	I
112	Meredith, Edward	pt 8	Broadway s	Tenant	I
113	Meredith, Alfred	L. H. S.	Broadway s	Tenant	I
117	McMillan, Angus	14	Broadway s	Owner	I
133	McIntyre, Michael	1	John s	Owner	I
142	McLaughlin, John	16	John s	Owner	I
144	McInnis, John	3	John n	Tenant	I
148	McIntosh, Dugald	6 & 7	John n	Owner	I
150	McEachran, Joseph	8	John n	Owner	I
157	McKinnon, William	16	John n	Tenant	I
187	McDonald, A. A.	19	Westwood	Tenant	I
199	McKenzie, John	7	Queen	Owner	I
200	McIsaac, John	8 & 9	Queen	Owner	I
209	McGrath, Thos.	6	Prince n	Owner	I
210	McKenzie, Lachlan	7	Prince n	Owner	I
217	McDonald, John	5 & 6	Duke s	Owner	I
218	McDonald, Malcolm	L. H. S.			
229	Munro, Donald	8	Centre st. n	Tenant	I
60	Niblock, James	pt 6	con 19	Tenant	I
75	Noble, John	lot 2	King	Owner	I
76	Noble, George	L. H. S.			
f 65	Phelan, James	pt 1	King st	Tenant	I
f 66	Pheian, Nicholas	pt 1	King st	Tenant	I
J 98	Powell, Herbert	lot 12	King	Tenant	I

Number on Assessment Roll.	NAME.	Lot.	Concession or Street.	Occupant, Owner or Tenant.	0
J 92	Powell, Thomas	lot 12	King	Owner	I
J 176	Phippen, Robert	lot 5	Westwood	Tenant	I
J 212	Peck, Richard	2 & 3 & others	Prince s	Owner	I
214	Plewes, James	4	Prince s	Owner	I
J 38	Ryan, Edward	2	Main w	Tenant	I
101	Ross, John	1 & 2 & others	King	Owner	I
103	Robinson, Benjamin	4	King	Tenant	I
104	Ross, James	13 & pt 14	Broadway n	Owner	I
190	Ryan, Thomas	21	Westwood	Owner	I
58	Sweeney, James	3	Main w	Tenant	I
43	Sytz, George	2	Main w	Tenant	I
77	Scott, James A.	pt 2	King	Tenant	I
J 66	Stephenson, E. F.	w 1/2 4	King	Tenant	I
J 96	Soady, James	pt 11	King	Tenant	I
97	Soady, George	L. H. S.			
J 115	Saynor, Wm.	11	Broadway s	Owner	I
120	Snowden, Richard	2	Broadway n	Tenant	I
121	Snowden, Wm. G.	L. H. S.			
122	Snowden, James R.	L. H. S.			
J 124	Shoebottam, George	15 & 16	Broadway n	Tenant	I
J 125	Stevenson, Duncan	15 & 16.	Broadway n	Owner	I
127	Smart, Henry	9	Broadway n	Tenant	I
506	Flock, William	pt 7	con 19	Owner	I
110	Shields, John	12	Broadway n	Owner	I
138	Smith, Faquhar	11 & 12	John s	Owner	I
154	Steel, Rodk.	12 & other	John n	Owner	I
183	Smith, E. G.	pt 10	Westwood	Owner	I
J 198	Siddall, Joseph	4, 5 & 6	Queen	Owner	I
52	Tedlar, James	pt 6	con 19	Tenant	I
53	Teddar, Fred'k.	pt 6	con 19	Owner	I
149	Tucker, John	8	John n	Tenant	I
153	Tuck, James	11	Owner	Owner	I
178	Turney, Hugh	rear pt 6	Westwood	Tenant	I
J 49	Vanalstine, Wm.	n pt 7	Main w	Owner	I
J 50	Vanalstine, B. F.	n pt 7	Main w	Tenant	I
146	Vanalstine, George	n pt 5	John n	Tenant	I
159	Vanalstine, David L.	n pt 17	John n	Tenant	I
J 179	Vanwyck, Adam K.	7 pt 6 & others	Westwood	Owner	I
158	Williams, William	16	John n	Owner	I
J 168	Welsh, Thomas	pt 10	Westwood	Tenant	I
181	Waun, Robert	9	Westwood	Tenant	I
186	Wells, William	17 & 18	Westwood	Owner	I
J 188	Willard, John sen.	20 & others	Westwood	Owner	I
189	Willard, John B.	20	Westwood	owner's son	I
191	Williamson, William	15	Queen	Owner	I
227	Whimp, John	6 & 7	Centre n	Tenant	I
222	York, Peter	5 & 6	Duke n	Tenant	I
225	York, John	1 & 2	Centre st s	Owner	I

Number Assessment Roll.	PA
221	
69	
100	
216	
54	
108	
141	
505	
137	
140	
143	
160	
118	
201	
44	
156	
99	B
129	B
123	M
106	N
196	M
204	P
165	S
131	S
161	W
180	W

PART 2.—Persons entitled to vote at Municipal Elections only.

Number on Assessment Roll.	NAME.	Lot.	Concession or Street.	Occupant, Owner or Tenant.	Q
221	Aikens, Sarah	4	Duke n	Tenant	1
69	Benham, Sarah J.	pt 1	King	Tenant	1
100	Begg, Mrs. Issabella	pt 1	Westwood	Owner	1
216	Caner n Mrs. Martha	1, 2 & 3	Duke s	Owner	1
54	Frazer, Margaret	pt 6	con 19	Owner	1
108	Gaugh, Addi	1	Broadway s	Tenant	1
141	Ham Flora	16	Johr s	Tenant	1
505	Meredith Emma	3	Main w	Tenant	1
137	McKinnon, Mrs. C	6 to 10 & others	John s	Owner	1
140	McFarlane, Mrs. Ann	14 & 15	John s	Owner	1
143	Morris Mrs.	17	John s	Owner	1
160	Rutherford, Mrs.	17	John n	Owner	1
118	Stewart, Catharine	15	Broadway & other	Owner	1
201	Stilson, Helen	1	Queen	Tenant	1
44	White, Louisa	3	Main w	Tenant	1
156	Shears, Mrs. Catharine	14, 15	John n	Owner	1

PART 3.—Persons entitled to vote at Elections for the Legislative Assembly only

Number on Assessment Roll.	NAME.	Lot.	Concession or Street.	Occupant, Owner or Tenant.	Q
99	Blanchard, Wilson	lot 13	King st	Freeholder	4
129	Breen, John	10, 11	Broadway n	"	6
123	Morton, George	13, 14	Broadway n	"	3
106	Nairn, Alex.	pt 7	McTaggart's survey	"	13
196	McLure, Donald	3	con. 19	"	8
204	Patrick,	rear 10 & 11	Queen st	"	1
165	Sutherland, John	5 & 6	Albert st	"	1
131	Skippen, Alfred	15	s Ann st	Tenant	1
161	Warne, William	6	Broadway n	"	1
180	Williams, Wm.	8	s Ann st	Freeholder	1
			West wood st	"	1

POLLING SUB-DIVISION NO. 2.

:o:—

To consist of all that portion of the village of Parkhill lying west of McGillivray street and North of the Grand Trunk Railway.

:o:—

PART 1.—List of persons entitled to vote at both Municipal Elections and Elections to the Legislative Assembly.

Number on Assessment Roll.	NAME.	Lot.	Concession or Street.	Occupant, Owner or Tenant.	O
301	Appleton, John	24			
J429	Aikens, Andrew	23 & 24	McGillivray Station e	Owner Owner	1 1
J290	Baird, William	13 & others			
J 30	Bishop Harry	9	McGillivray	Owner	1
J354	Baird, Hugh C.	13, 14 15 & others	Mill n	Owner	1
359	Baird, Crayton	w pt 6	Mill n	Owner	1
377	Bennet, Alfred	9	Mill n	Tenant	1
390	Burley, George	1	Emily n	Tenant	1
401	Burns, John	2	w Williams n	Tenant	1
405	Burley, Waters	8 & 9	w Williams n.	Tenant	1
J425	Baird, Oliver	17 & 18	w Williams n Station e	Tenant Tenant	1 1
J284	Chamberlain, E. G.	5	McGillivray	Owner	1
J285	Crompton, Thomas	pt 6	McGillivray	Tenant	1
J 41	Crawford, Alexander	w half 3 & 4	Mill s	Owner	1
346	Coot, Thos. H.	2	Mill s	Owner	1
348	Cook, W. W.	e pt 5	Mill s	Owner	1
363	Croxall, John		Mill s	Tenant	1
392	Curts, John	7 8 9	wage earner		
430	Cluney, Michael	29 & 30	Emily s	Owner	1
431	Currie, John	33	Station e Station e	Tenant Tenant	1 1
J287	Dignan, Thomas	pt 7	McGillivray	Owner	1
J 74	Darrah, John	4 & 5	Broad n	Owner	1
J413	Duff, John M.	5 & 6	Station w	Tenant	1
414	Donley, Patrick	8 & 9	Station w	Tenant	1
431	Dennis, John H.	park lot 3 } n half 11 }	Station st	Tenant	1
435	Daub John	43	Richmond	Owner	1
279	Eynouf, Andrew F.		wage earner		
302	East, John	25, 26 & others	McGillivray	Owner	1
420	Elliot, William	pt 6	con 20	Owner	1
46	Elliot, Thomas	4	Main st & others	Owner	16
J295	Fussell, Frank	12 & others	McGillivray	Owner	1
441	Fountain, James	16, 17, 18	Victoria w	Owner	1
J267	Gibbs, John M.	1	McGillivray	Owner	1
J341	Griffith, John	7	Mill s	Owner	1
364	German, Wm.	n pt 2 & 3	road s	Tenant	1
390	Gray, Abram	3	Emily s	Tenant	1
394	Gilbert, A. B.	1, 2, 3, 4	w Williams s	Owner	1
426	Glendenning, Robert	19 & pt 20	Station e	Tenant	1
432	Gleeson, John	pt lot 3 n half 11	Station	Owner	1
J288	Hawkey, John R.	8, 9, 10 & others	McGillivray	Owner	1
J351	Hamilton, John, jun.	e pt 4 and others	Mill n	Tenant	1

Number on Assessment Roll.	NAME.	Lot.	Concession or Street.	Occupant, Owner or Tenant.	0
70	Harrison, John	2, 3 & others	Mill n	Owner	I
J268	Holtz John	11 & 12	Mill n	Owner	I
370	Hawkey, Joseph J.	9 & 10	Broad n	Owner	I
403	Hobbs, John H.	3	W. Williams n	Owner	1
427	Hanniford, Benjamin	19 pt 20	Station e	Owner	1
J344	Jarvis, John	1	Mill s	Owner	1
355	Jackson, John W.	16	Mill n	Tenant	I
357	Jennings, Oliver	17	Mill n	Tenant	I
434	Jackson, Finlay	n 1/2 41 & 42	Richmond	Owner	I
J299	Keefer, Jacob	22 & 23	McGillivray	Owner	I
356	Kent, Thomas	6 & others	Mill n	Owner	I
J366	Kilbourne, Alonzo	8 & others	Broad st	Owner	I
J343	Louden, Allen	11, 12, 13	Mill s	Owner	1
J270	Matheson, Neil	2	McGillivray	Owner	I
J276	McKenzie, Donald	pt 3	McGillivray	Owner	I
277	McKenzie, John	L. H. S.			
291	McKay, Archy	15	McGillivray	Owner	1.
292	McRoberts, Wm. John		wage earner		
296	Mathers, Lewis	19 & 20	McGillivray	Tenant	I
304	Miller, John B.	pt 6	con 20 & others	Owner	I
365	McCrae, Alexander	3	Broad s	Tenant	I
389	Marks, Edward	10	Emily n	Owner	I
391	Martin, George I.	6	Emily s	Tenant	I
409	McIntosh, Ale. r.	2, 3, 4	Station w	Owner	1
416	McDonald, James B	10	Station w	Owner	I
417	McKenna, Cornelius	12 & 13	Station w	Owner	I
507	Meggs, Richard	45	Richmond	Owner	I
439	Morrow, Robert	46	Richmond	Tenant	1
350	McDonald, Ronald	{ 21, 22, 23 12 13, 14 19	Front st } Mill s }	Owner	I
442	McInnis, Donald	{ 32 & 33	Victoria w }	Owner	I
444	McLeod, John	27	Victoria e	Owner	I
446	McIntyre, Neil	29	Victoria e	Tenant	I
447	McIntyre, Angus	29	Victoria e	Owner	I
450	McEwen, James	36 & 37	Victoria e	Owner	1
192	Mason, Jabes	lot 5	Mill st	Owner	I
400	Neil, John	I	W. Williams n	Owner	I
J283	Phippen, Nicholas	pt 4	McGillivray	Owner	I
J250	Paxman, Adam	6, 7 & others	Broad s	Owner	I
388	Paddon, George	10	Emily n	Tenant	I
411	Pierson, Robert	pt 2, 3, & 4	Station w	Tenant	I
J421	Phippen, Henry	5	con 20	Owner	I
J422	Phippen, Albert W.	5	con 20	Owner	I
436	Perry, John	45	Richmond	Tenant	I
437	Perry, Harvey	45	Richmond	Owner	I
440	Paxton, William G.	36 & 37	Victoria e	Tenant	I
342	Ross, Hugh	8, 9, 10	Mill s	Owner	I
244	Ross, William	8, 9, 10	Mill s	Owner	1
428	Robinson, Thos.	49, 50, 60, 61	Station w	Owner	I
429	Robinson, Fred		L. H. S.		

Number on Assessment Roll.	NAME.	Lot.	Concession or Street.	Occupant, Owner or Tenant.	Q. P.
278	Scales, William		wage earner		
J 280	Simpson, Joseph W.	pt 4	McGillivray	Tenant	I
J 281	Simpson, Artemus	pt 4	McGillivray	Tenant	I
J 282	Simpson, George	pt 4	McGillivray	Owner	I
J 293	Stonehouse, D. L.	pt 17	McGillivray	Owner	I
294	Stonehouse, Victor		L. H. S.		
J 226	Shoultz, John	17, 18, 19	Mill s	Owner	I
367	Sercombe, John	10 & 11 & others	Broad s	Tenant	I
376	Shoultz, Richard	6, 7, 8	Emily n	Owner	I
396	Schram, Edward	9, 10, 11	W. Williams s	Owner	I
397	Schram, Cornelious		L. H. S.		
398	Schram, William		L. H. S.		
315	Smith, John C.	10 & 11 & others	W. Williams n	Owner	I
419	Simpson, Robert	15 to 18	Station st	Tenant	I
300	Tanton, Thomas	24	McGillivray	Tenant	I
345	Tuck, Edward	2	Mill s	Tenant	I
349	Thompson, Joseph	w pt 8	Mill s	Tenant	I
507	Thompson, James		L. H. S.		
372	Wilson, John F.	1, 2, 3	Emily n	Owner	I
373	Winn, Anthony	4 & 5 & others	Emily n	Tenant	I
374	Winn, George M.		L. H. S.		
395	Wilkinson, Wm. E.	7 & 8	W. Williams s	Owner	I
415	Woodhull, T. B.	8 & 9	Station w	Owner	I
430	Waldick, Thos	11 & pt 2	Station e	Tenant	I
443	Williams, Charles	26	Victoria w	Owner	I
449	Whimp, Robert	34, 35	Station e	Owner	I
J 274	Zeigler, O. H.	pt 2	McGillivray	Tenant	I
J 360	Zapfe, Augustus	7	Mill n	Owner	I

PART 2.—Persons entitled to vote at Municipal Elections only.

Number on Assessment Roll.	NAME.	Lot.	Concession or Street.	Occupant, Owner or Tenant.	Q. P.
289	Campbell, Mrs. Jessie	11 & 12	McGillivray	Owner	I
402	Chamberlain, Amelia	2	W. Williams n	Owner	I
410	Frazer, Annie	2, 3, 4, and others	Station w	Owner	I
361	Greeve, Mrs.	8 to 12	Richmond	Owner	I
375	Hardy, Mrs.	4, 5 and others	Emily n	Owner	I
423	Law, Margaret	pt 6	con 20	Owner	I
298	Mark, Rachael	22 & 23	McGillivray	Tenant	I
428	Shinner, Charlotte	22	Station e	Owner	I
352	Thompson, Helen	w pt 6	Mill n	Owner	I
448	Powell, Mrs.	30	Victoria st	Tenant	I

PART 3 — Persons entitled to vote at Election for the Legislative Assembly only.

Number on Assessment Roll.	NAME.	Lot.	Concession or Street.	Occupant, Owner or Tenant.	☉ pi
418	Burley, Charles	lot 14	Station st w	Tenant	1
320	Cornell, Stephen	32, 34	Statiou e	Owner	2
393	Emery, George	10, 11	Emily s	Owner	1
358	Jackson, Peter	e pt 6	Mill n	Tenant	1
271	McTavish, A. A.	pt 2	McGillivray	Tenant	1
368	McBride, John	pt 6	Broad n	Tenant	1
445	McLeod, Murdock	w 1/2 28	Victoria e	Owner	1
407	Rose, Angus	5, 6	Bethany s	Owner	10
444	Shoults, George	15, 16	Station e	Owner	1
349	Thompson, Joseph	20 to 25	Victoria w	Owner	1
371	Waldick, Charles	11	Broad n	Tenant	1
502	Whimp, Joseph	28, 29	n Main	Tenant	1

POLLING SUB-DIVISION NO. 3.

:o:

—:o:—

To consist of all that portion of the village of Parkhill lying east of Main and McGillivray streets.

:o:

—:o:—

PART I.—List of persons entitled to vote at both Municipal Elections and Elections to the Legislative Assembly.

Number on Assessment Roll.	NAME.	Lot.	Concession or Street.	Occupant, Owner or Tenant.	O
264	Anderson, William,	22	Tain n	Owner	I
J 482	Arnold, John	1 to 6	Deleware e	Owner	I
499	Aikens, James	35 & 36	E. Williams n	Owner	I
31	Boucher, Dan	23	Main s	Owner	I
35	Bigg, E. M.	31 & 32	Main s	Owner	I
262	Beaubier, Thomas	26	Ardross s	Tenant	I
J 331	Beanton, William	24	n Main	Owner	I
454	Burley, Reuben	11	Pearl e	Owner	I
455	Bradt, Jonah	12	Pearl e	Owner	I
456	Bradt, Abraham	L. H. S.			
457	Bradt, Charles W.	L. H. S.			
458	Bradt, Samuel	L. H. S.			
466	Bessett, Edward	19 & 18	Pearl w	Owner	I
467	Baxter, J hn	17	Pearl w	Tenant	I
490	Burr, Daniel	29, 30 & 31	E. Williams	Owner	I
J 500	Burley, James	25 & 26	E. Williams	Owner	I
232	Campbell, Dan.	69 & 70	Catharine e	Tenant	I
240	Connor, James	36	Ellen n	Owner	I
251	Collovin, Charles	23	Ellen s	Owner	I
258	Cameron, George	27 & 28	Ardross n	Owner	I
481	Clark James	20, 21, 22	Deleware w	Owner	I
J 308	Campbell, D. P.	s pt 3	n Main	Tenant	I
67	Corcoran, James	pt 4	n Main	Owner	I
42	Caw William	8 & pt 7	n Main	Owner	I
317	Cameron, J G.	n pt 11	n Main	Tenant	I
322	Cornell, Stephen	e 1/2 14 & 15	n Main	Owner	I
323	Cox, George	17 18 n 1/2 19	n Main	Owner	I
462	Cobleigh, Jonathan	e 1/2 20 & 21	Pearl e	Tenant	I
465	Couch, Thomas	19 and 18	Pearl w	Tenant	I
475	Cark, William	7 8 and 9	Deleware w	Owner	I
J 246	Dickson, John H.	17 and 18	Ellen n	Owner	I
J 73	Dickson, William	22 and 21	Ellen s	Owner	I
J 242	Dutton, J. J.	pt 1 and 2	n Main	Owner	I
459	Dickenson, Thomas	e 1/2 20 and 21	Pearl e	Owner	I
464	Dempsey, Samuel	e half 21 & 20	Pearl w	Tenant	I
16	Elliott, Andrew	5	19	Owner	I
334	East, Thomas	30 and 31	n Main	Owner	I
J 336	East, Thomas, sr.	} 33 { pt 5	n Main } con 20 }	Tenant	I
318	Farewell, Wm. J.	pt 12	n Main	Tenant	I
324	Farbanks, Charles	s pt 11	n Main	Owner	I
453	Forrest, James	5 & 6 & others	Pearl e	Freehold	I
504	Goodman, Kenneth	20	Ellen n	Owner	I
J 243	Graham, Wallace	26 & 27	Ellen s	Owner	I

Number on Assessment Roll.	NAME.	Lot.	Concession or Street.	Occupant, Owner or Tenant.	O
306	Garden, Alexander	n pt 2	Main n	Owner	I
J 311	Grundy, Thomas	pt 4	n Main	Tenant	I
493	Gillies, James	34	E. Williams	Owner	I
J 8	Houston, John	2	Main s	Owner	I
J107	Hutchins. W. H.	39 & 40	Catharine e	Owner	I
J252	Hamilton, John, sen.	9	Ellen s	Tenant	I
J312	Hodgins, John	6	n Main	Tenant	I
J316	Humphries Arthur	pt 11	n Main	Tenant	I
J152	Hall, Jonathan	n & e 13	n Main	Owner	I
337	Hastings, Earnest	pt 5	con 20	Owner	I
J452	Hagerman, Henry	3 & 4	Pearl e	Owner	I
470	Hodgman, Thomas	w pt 14	Pearl w	Tenant	I
478	Hastings, Frederick	w pt 7	Pearl w	Owner	I
313	Hastings, William	7 to 13 & others	Delaware	Owner	I
234	Jackson, William	39 & 40	Catharine w.	Owner	I
471	Johnson, George S.	w pt 14	Pearl w	Owner	I
477	Johnson, Peter	w pt 7	Pearl w	Tenant	I
J145	Kirkpatrick Wm.	7 8 & c	Mulcraig	Owner	I
248	Kenny, William	16 & others	Ellen n	Owner	II
J 320	Knapton, John	w hf 14 & 15	n Main	Tenant	I
J321	Knapton, James	w hf 14 & 15	n Main	Owner	I
J286	Kinnisten, James	e pt 7, 8, 9 & 10	Pearl e	Owner	I
17	Lake, William H.	5	con 19	Tenant	I
J309	Levett, Henry	3	n Main	Owner	I
J 273	Lindsay, Peter	e pt 5 & 6	Delaware w	Owner	I
J476	Laughton, John	w pt 7, 8 & 9	Delaware w	Tenant	I
3	McLeod D. N.	pt 1	Main	Owner	I
5	McLeod, Donald	pt 1	Main s	Owner	I
J 7	McAuliff, John	pt 1	Main s	Tenant	I
10	McAlpine, R. S.	pt 4	Main s	Owner	I
22	McKenzie, William R.	10 & 11	Main s	Owner	I
34	McLellan William	25 & 26	Main s	Tenant	I
J 79	Mulvaney, Terrance	41	Catharine e	Owner	I
J228	McDonald, Donald	42	Catharine e	Owner	I
229	Morson, Charles	43	Catharine e	Tenant	I
J231	Munro, William	67 & 68	Catharine s	Owner	I
233	McLannon, Roderick	69 & 70	Catharine e	Owner	2
J245	Munro, Charles	17 & 18	Ellen n	Tenant	I
247	McInnis, Finlay	16	Ellen n	Tenant	I
254	Mathers, Varnum	30 pt 29	Roskeen n	Owner	I
307	McInnis, James	pt 2	n Main	Tenant	I
126	McGladdery, Thos.	5	n Main	Tenant	I
303	Miller, Erastus	s pt 12 & others	n Main	Owner	1
111	McNeil, John	n pt 12	n Main	Owner	I
J319	Miller, Archy M.	pt 12 & others	n Main	Owner	I
461	Medcaff, William	s pt 11	n Main	Owner	I
326	Medcaff, Albert	21	n Main	Tenant	I
328	Munro, Andrew	23	n Main	Tenant	I
329	Mathers, Harvev	23	n Main	Owner	I
338	Mathers, Stephen	36 to 40	n Main	Owner	I
451	McLeod, Hugh	1 & 2	Pearl e	Owner	I
J460	McDonald, John	16, 17, 18, 19	Pearl e	Owner	1
472	Mares, Edward	e pt 13 & 12	Pearl w	Owner	I
473	Manes E. F.	L. H. S.			

Number on Assessment Roll.	NAME.	Lot.	Concession or Street.	Occupant, Owner or Tenant.	P.	O.
480	Mathers, Charles	18 & 19	Delaware w	Tenant	1	
297	Mathers, Daniel	18, & 19	Delaware w	Owner	1	
483	McIntyre, Dan	1 & 2	Elk st	Tenant	1	
489	McGillivray, Finlay	25 & 26	n Ann	Owner	1	
501	McLeod, Alexander	36	E. Williams st	Owner	1	
J 29	Marrin, William	19 & 20	Main s	Owner	1	
J236	Niblock, Joseph, sen.	11 & 13	Mulcraig	Owner	1	
237	Niblock, Joseph, jun.	11 & 13	Mulcraig	owner's son	1	
24	O'Brien, Thos.	14	Main s	Owner	1	
235	Pope Frank	75 & 76	Catharine w	Owner	1	
J305	Phippen, Edward J.	pt 1 and others	Main n	Owner	1	
J314	Porte Robert	9	n Main	Owner	1	
J 503	Quarry, Henry B.	42	Catharine e	Tenant	1	
4	Rumford, Asa	15	Ellen s	Tenant	1	
13	Robinson, Edward	6	Main s	Owner	1	
J. 19	Ratray, William	5	con 19	Tenant	1	
J 23	Robinson, Alby	12	Main s	Owner	1	
28	Rogers, Robert Arthur	18	Main s	Owner	1	
J128	Rogers, Thomas L.	w pt 7	n Main	Owner	1	
474	Reid, John, senr.	11, w pt 12, 13	Pearl w	Tenant	1	
475	Reid, John, jun.	L. H. S.				
269	Ryckman, W. G.	e pt 5 & 6	Elk st	Owner	1	
11	Smith, Albert	pt 4	Main s	Freeholder	1	
21	Scott, William	pt 10 & 11	Main s	Tenant	1	
J230	Smith, Albert E.	53	Catharine e	Tenant	1	
261	Stewart, Peter	25	Ardross s	Owner	1	
263	Stewart, John	26	Ardross s	Owner	1	
J310	Scoon, John	pt 4	n Main	Owner	1	
327	Smith, Nelson	21	n Main	Owner	1	
275	Stewart, Alonzo	w pt 5 & 6	Elk	Owner	1	
J487	Tomers, George	25 & 26	n Ann	Owner	1	
483	Tomers, Edward	L. H. S.				
9	Tudor, Sanford	3	Main s	Tenant	1	
33	Thompson, Wm. M.	24, 25, 26	Main s	Owner	1	
239	Tuberville, John.	{ n 1/2 5 pt 5	Mulcraig st } con 19 }	Tenant	1	
477	Volk, Edward	10 & 11	Delaware w	Owner	1	
492	Varley, George	34	E. Williams	Tenant	1	
J. 2	Watson, Thomas	pt 20	5	Owner	1	
J. 6	Watson, John	{ pt 1 pt 5	Main s } 19 con }	Tenant	1	
J 18	Wallace, William	pt 5	19 con	Tenant	1	
130	Wilson, Angus	n pt 12	n Main	Tenant	1	
335	Whiting, Joseph	32	n Main	Owner	1	
403	Wilkie, James	22	Pearl w	Tenant	1	
272	White, Robert	pt B	Elk e	Owner	1	

@1400PASQ18X6VS4.0E

PART 2.—Persons entitled to vote at Municipal Elections only.

Number on Assessment Roll.	NAME.	Lot.	Concession or Street.	Occupant, Owner or Tenant.
163	Jackson, Mrs. M.	3	Main s	Owner
15	Ross, Mrs Jane	5	19 con	Tenant
27	Williams, Ellen	18	Main s	Tenant
32	Steel, Annie	24	Main s	Tenant
218	Hodgkins n Mrs.	9 & 10	Mulcraig	Owner
177	Guest, Mrs.	37 & 38	Ellen n	Owner
253	Wade, Mary	28 & 29	Roskeen n	Owner
259	McArthur, Helen	29	Ardross s	Tenant
260	Stewart, Isabella	25	Aidross s	Tenant
265	Cameron, F'ora	23	Tain n	Owner
330	Bannerman, Isabella	24	n Main	Tenant
332	Fyke, Elizabeth	26 & 27	n Main	Owner
340	Buchanan, Mrs.	44 to 49	n Main	Owner
460	Arnold, Mrs. J,	e pt 14	Pearl w	Owner
476	Graham, Mrs. Alice	10	Pearl w	Tenant
484	Wallace, Miss Isabella	1 & 2	Elk st	Owner
485	O'Donnell, Mrs. C.	3 & 4	Elk	Owner
497	Bowes, Elizabeth	28 & 29	E.Williams	Owner

PART 3.—Persons entitled to vote at Elections for the Legislative Assembly

Number on Assessment Roll.	NAME.	Lot.	Concession or Street.	Occupant, Owner or Tenant.
20	Graham, Wm.	lot 9	e Main	Owner
494	Hodgins, Wm.	lot 35	E Williams	Tenant
14	Jackson, Mathias	pt 5	con 19	Owner
255	McPhee John	30	Roskeen	Owner
256	McLeon Donald	31	Roskeen	Owner
491	Noble, W. C.	32, 33	E. Williams	Owner
495	Porte, Wm.	35	E Williams	Owner
249	Ruttan, John	24	Ellen s	Tenant
479	Way, Columan	16, 17	Delaware n	Owner
486	Winn, Geo ge. jun.	D	Elk st e	Owner

I, T. Alex. Mayburry, Clerk of the Municipality of the Village of Parkhill, County of Middlesex, do hereby certify that parts one and three of the within list substitute a correct list for the year 1886, of all persons appearing by the last revised assessment Roll of the said Municipality to be entitled to vote at elections for members of the Legislative Assembly, and that parts one and two constitute a correct list for the year of all persons appearing by the said Roll to be entitled to vote at Municipal elections in said Municipality, and I do also certify that the aggregate number of names of persons upon the said list who are qualified to serve on juries, is one hundred and fourteen, and I hereby call upon all electors to examine the said list, and if any omissions or errors are found therein, to take immediate proceedings to have the said errors corrected according to law.

Dated this 27th day of July, 1886.

T. ALEX. MAYBURRY,

Clerk of the aforesaid Municipality of Parkhill.

Parkhill, P. D.

@4400PAS Q 18X6VS4 DE

