

## Technical and Bibliographic Notes / Notes techniques et bibliographiques

The Institute has attempted to obtain the best original copy available for filming. Features of this copy which may be bibliographically unique, which may alter any of the images in the reproduction, or which may significantly change the usual method of filming are checked below.

- Coloured covers / Couverture de couleur
- Covers damaged / Couverture endommagée
- Covers restored and/or laminated / Couverture restaurée et/ou pelliculée
- Cover title missing / Le titre de couverture manque
- Coloured maps / Cartes géographiques en couleur
- Coloured ink (i.e. other than blue or black) / Encre de couleur (i.e. autre que bleue ou noire)
- Coloured plates and/or illustrations / Planches et/ou illustrations en couleur
- Bound with other material / Relié avec d'autres documents
- Only edition available / Seule édition disponible
- Tight binding may cause shadows or distortion along interior margin / La reliure serrée peut causer de l'ombre ou de la distorsion le long de la marge intérieure.
- Blank leaves added during restorations may appear within the text. Whenever possible, these have been omitted from filming / Il se peut que certaines pages blanches ajoutées lors d'une restauration apparaissent dans le texte, mais, lorsque cela était possible, ces pages n'ont pas été filmées.
- Additional comments / Commentaires supplémentaires:

L'Institut a microfilmé le meilleur exemplaire qu'il lui a été possible de se procurer. Les détails de cet exemplaire qui sont peut-être uniques du point de vue bibliographique, qui peuvent modifier une image reproduite, ou qui peuvent exiger une modification dans la méthode normale de filmage sont indiqués ci-dessous.

- Coloured pages / Pages de couleur
- Pages damaged / Pages endommagées
- Pages restored and/or laminated / Pages restaurées et/ou pelliculées
- Pages discoloured, stained or foxed / Pages décolorées, tachetées ou piquées
- Pages detached / Pages détachées
- Showthrough / Transparence
- Quality of print varies / Qualité inégale de l'impression
- Includes supplementary material / Comprend du matériel supplémentaire
- Pages wholly or partially obscured by errata slips, tissues, etc., have been refilmed to ensure the best possible image / Les pages totalement ou partiellement obscurcies par un feuillet d'errata, une pelure, etc., ont été filmées à nouveau de façon à obtenir la meilleure image possible.
- Opposing pages with varying colouration or discolorations are filmed twice to ensure the best possible image / Les pages s'opposant ayant des colorations variables ou des décolorations sont filmées deux fois afin d'obtenir la meilleure image possible.

This item is filmed at the reduction ratio checked below / Ce document est filmé au taux de réduction indiqué ci-dessous.

10x	12x	14x	16x	18x	20x	22x	24x	26x	28x	30x	32x
<input type="checkbox"/>	<input type="checkbox"/>	<input type="checkbox"/>	<input type="checkbox"/>	<input type="checkbox"/>	<input type="checkbox"/>	<input type="checkbox"/>	<input checked="" type="checkbox"/>	<input type="checkbox"/>	<input type="checkbox"/>	<input type="checkbox"/>	<input type="checkbox"/>

---

**APPENDIX, No. 5,**

TO THE

**THIRTEENTH VOLUME.**

---

# APPENDIX TO THE THIRTEENTH VOLUME

OF THE

# JOURNALS

OF THE

# LEGISLATIVE ASSEMBLY

OF THE

# PROVINCE OF CANADA.

---

From the 5th SEPTEMBER, 1854, to 30th MAY, 1855, both days inclusive,

IN THE EIGHTEENTH YEAR OF THE REIGN OF OUR SOVEREIGN LADY

QUEEN VICTORIA.

---

Being the 1st Session of the 5th Provincial Parliament of Canada.

SESSION, 1854-5.

---

PRINTED BY ORDER OF THE LEGISLATIVE ASSEMBLY.

---

VOL. 13.



---

# CENSUS

OF THE

# CANADAS.

---

**1851-2.**

---

*Agricultural Produce, Mills, Manufactories, Houses, Schools, Public Buildings,  
Places of Worship, &c.*

**VOL. II.**

---

**PRESENTED TO BOTH HOUSES OF PARLIAMENT BY COMMAND OF HIS EXCELLENCY.**

---



**QUEBEC:**

**PRINTED BY LOVELL AND LAMOUREUX, AT THEIR STEAM-PRINTING ESTABLISHMENT  
MOUNTAIN STREET.**

**1855.**

## GENERAL INDEX.

*Reports* 1st and 2nd. . . . . commencement of vols. 1 and 2.

## VOLUME I.

	Page.
<i>Origins, Upper Canada</i> . . . . .	4
Abstract of same . . . . .	36
<i>Religions, Upper Canada</i> . . . . .	40
Abstract of same . . . . .	70
<i>Origins, Lower Canada</i> . . . . .	76
Abstract of same . . . . .	106
<i>Religions, Lower Canada</i> . . . . .	112
Abstract of same . . . . .	142
<i>Census by Ages</i> —Married, Single, Widows and Widowers—Deaths—Indians, coloured persons —Nos. attending School—Deaf and Dumb—Blind and Lunatics, Upper Canada . .	148
Abstract of same . . . . .	308
<i>Census by Ages</i> —Married, Single, Widows and Widowers—Deaths—Indians, coloured persons —Nos. attending School—Deaf and Dumb—Blind and Lunatics, Lower Canada . .	322
Abstract of same . . . . .	492
<i>Professions, Trades and Occupations, Upper Canada</i> . . . . .	506
<i>Professions, Trades and Occupations, Lower Canada</i> . . . . .	529
<i>Causes of Death, Upper Canada</i> . . . . .	554
<i>Causes of Death, Lower Canada</i> . . . . .	570
<i>Return of Lunatic Asylum, Toronto</i> . . . . .	578
<i>Return of Lunatic Asylum, Quebec</i> . . . . .	584

## VOLUME II.

<i>Agricultural Census, Upper Canada</i> . . . . .	4
Abstract of same . . . . .	60
<i>Agricultural Census, Lower Canada</i> . . . . .	70
Abstract of same . . . . .	160
<i>Mills: Saw and Grist; Carding and Fulling Mills; Woollen Factories; Distilleries; Tanneries;     Breweries, and other Manufactories, Upper Canada</i> . . . . .	170
Abstract of same . . . . .	260
<i>Mills: Saw and Grist; Carding and Fulling Mills; Woollen Factories; Distilleries; Tanneries;     Breweries, and other Manufactories, Lower Canada</i> . . . . .	274
Abstract of same . . . . .	382
<i>Houses: No. of Families; Houses vacant and building; Shops and Stores; Inns and Taverns;     Schools; Public Buildings, and Places of Worship, Upper Canada</i> . . . . .	402
Abstract of same . . . . .	430
<i>Houses: No. of Families; Houses vacant and building; Shops and Stores; Inns and Taverns;     Schools; Public Buildings, and Places of Worship, Lower Canada</i> . . . . .	436
Abstract of same . . . . .	466
<i>Religions not previously classified</i> . . . . .	469

# SECOND REPORT

OF THE

## SECRETARY

OF THE

### BOARD OF REGISTRATION AND STATISTICS,

ON THE

# CENSUS OF THE CANADAS,

FOR

## 1851-52.

---

Printed by Order of the Board.

---



QUEBEC:

PRINTED BY JOHN LOVELL, AT HIS STEAM-PRINTING ESTABLISHMENT.

MOUNTAIN STREET.

1854.

# SECOND REPORT.

OFFICE OF THE BOARD OF REGISTRATION STATISTICS.

25th August, 1854.

To the

Honble. John Rolph,  
" E. P. Taché,  
" P. J. O. Chauveau. } Members of the Board.

GENTLEMEN,—The first Report on the Census of Canada inserted at the commencement of the 1st vol: having had reference chiefly to the increase of the population and to the Agricultural Productions, it may not be uninteresting in a second Report to make such a digest of the particulars of the Personal Census as will enable the Public to arrive at the most interesting facts connected with it, without having the trouble of wading through numberless columns of figures or pages of matter. To enter into the merits of a work like the Census which will probably occupy twelve hundred pages of condensed and analyzed matter, prepared with much thought and labour, would occupy a greater amount of time than most people would be willing or able to bestow, and yet any Census must be of comparatively little value to the community at large unless its results and the most important deductions from it are put in a tangible and readable shape before the Public. Under this feeling, care has been taken to give such general abstracts as will satisfy the casual enquirer without exacting from him any very tedious researches.

The General Abstracts of the Personal Census which will be now noticed are to be found on pages 308 and 492 of the 1st vol: the former referring to the Upper and the latter to the Lower Province. In looking at the general population of the former, it will be found that the number of males exceeds that of the females by 46.130 or nearly 5 per ct., whilst in the latter the males exceed the females by only 9.773 or a little over 1 per ct. The Lower Province is no doubt more influenced by the ordinary laws of population than the Upper Province, which receives a far larger number of Immigrants, and of these probably a great majority are males.

In Great Britain the very opposite is the case, the females exceeding the males in number by  $3\frac{1}{2}$  per ct., or 31 females to every 30 males. In Scotland the disparity is still greater there being 110 females to every 100 males. In Middlesex there are 112 to 100. In Somerset 111. In Gloucester 110. In Surrey and Bedford 109. Cornwall, Devon and Dorset 107. Whilst on the contrary in Monmouth the males predominate, being 109 to 100. Rutland 105. Stafford 104. London has 13 per ct. more females than males. Hampstead 42 per ct. Kensington 40 per ct. St. Georges, Hanover Square, and Hackney both 32 per ct. Bath 50 per ct. Exeter



37. Devonport 26. York 13. Manchester 9. Leeds 6. In the District of the Woolwich Dockyard, the excess of Males is 55 per ct. In Chatham 17 per ct. In Windsor 8, and in Sussex  $2\frac{1}{2}$  per ct.

Again, the youthfulness of the population of Canada bears a striking contrast to that of Great Britain, the number in Upper Canada under one year of age is 37,732 or nearly  $\frac{1}{25}$  of the whole population. Those under 2 years of age, bear very nearly the same proportion. In Lower Canada the number of these ages form a still greater proportion of the population, being each about  $\frac{1}{22}$  of the whole. The Births.

In Upper Canada in 1851 were.....	32,681
In Lower Canada,.....	36,739
	69,420

The Females in Upper Canada between 16 and 50 Years of age,.....	162,143
Those in Lower Canada,.....	124,910

Making in all,.....287,053 Women

married or of marriageable age, showing that ten children were born in 1851, to every 43 women living in 1852 between those ages. The Census of England according to Cheshire, page 20, shows that 10 children were born in 1850 for every 58 women living in 1851 between 20 and 45. Those are the ages he has taken, and the locality, the five Counties forming the South Eastern division under the English Census.

Another singular difference, corresponding with this statement, is this, that in Great Britain "the average number of children *at home* in families, does not exceed two." [Page 24.] whilst those in Canada average more than three,  $3\frac{18}{100}$ .

Of 42,000 families in Great Britain, having each man and wife at its head, there were 12,000 having no children at home, 8,500 having one, 7,300 had each two, 5,600 had each three, 4,000 had each four, and so on in a decreasing scale, until we come to 14 families having each ten children at home, 5 having eleven, and one having twelve. (See page 24.) In this respect the Census of Canada shows a most extraordinary difference. In 42,000 families there were not half the same amount without children; instead of 12,000 there were only 4,760; instead of 8,500 having only one, there were 7,000. In Canada having two, there were 6,160; having three, 5,600; having four, 6,440; having five, 5,880; having six, 2,520; having eight, 1,680, and so on—numerous families being more predominant in Canada than Great Britain. It is quite easy to account for this, for servants being more difficult to be procured in Canada than in Great Britain, young men are obliged to marry earlier in life, and they are better able to do so; and another way of accounting for it is, that Emigrants, when transplanted, increase faster in this climate than if they

had remained at home, and moreover, Emigrants always number an excess of healthy people at a reproductive age, the old people seldom coming with them, and the average Immigration to British North America has been about 41,200 per annum for the last 10 years, by far the larger number of which have come to the Canadas.

	Males.	Females.	Total.
The Births in 1851 in Upper Canada, were ...	16,916	15,765	32,681
The Deaths in Upper Canada, were.....	4,107	3,668	7,775
Being nearly one-fourth the number of Births.			

	Males.	Females.	Total.
In Lower Canada the Births were.....	18,926	18,113	36,739
The Deaths were.....	6,112	5,562	11,674

Not quite one-third the number of Births.

How to account for this great discrepancy between the two Provinces, both in the number of Births and Deaths, is a difficult matter. The Census was taken with care in the Lower Province, perhaps with greater care than that of the Upper Province, and there is no reason to doubt the accuracy of the returns, as the same results pervade all the various ages, except that during the infantile ages up to five years, the mortality in the Lower Province is in a much greater ratio, in fact nearly cent per cent; but it must be remembered that the Births in Lower Canada are one-eighth more numerous than in Upper Canada. The causes of Death will be found duly classified in the Appendix to the 1st vol., p. 556, and so on, and it will appear from it that the Epidemic Diseases, such as Small Pox, Meazles, Scarlet Fever, and other Fevers, Hooping Cough, Croup, and Cholera, &c., are much more fatal in Lower Canada than in Upper Canada,—the Deaths in the latter, under this head, being only 1,783, whilst in the Lower Province they were 3,088. Pleurisy also is more destructive, as is Consumption, though not to a great degree.

An examination of the Census of the United States shows some results very interesting to the Physiologist as regards the variations in the numbers of the Sexes. In 1850 there were in the United States 47,727 more males than females under five years of age; 46,484 more females than males between 15 and 20; 160,425 more males than females between 30 and 40, and at 70 the females are again in the ascendant. It is said that the same results have been developed from former Censuses there, and if so it would almost reveal a fixed law in the numerical relations to the Sexes at particular ages.

In Canada the result is somewhat similar.

Of those under 5 years of age, the males are predominant by 497. Of those between 15 and 20, the females predominate by 3,687. Of those between 20 and 30, the males predominate by 1,052, showing a variation in the same direction, though not to such a degree. It may be right to remark that, taking Upper Canada alone, the variation is very similar to that of the United States, the males there exceeding the

females in number by 10,608, whilst in Lower Canada, at those ages, the females exceed the males by 9,556.

The disparity between the number of Widows and Widowers, is rather an extraordinary item ascertained by the Census. In the Upper Province there are—

Widowers between 20 a 30	....	530...	Widows	....	1,218
“ “ 30 a 40	....	1,201	“	....	2,307
“ “ 40 a 50	....	1,656	“	....	3,049
“ “ 50 a 60	....	1,888	“	....	3,604
“ “ 60 a 70	....	1,777	“	....	3,032
“ “ 70 a 80	....	1,132	“	....	1,628
“ “ 80 a 90	....	449	“	....	568
“ “ 90 a 100	....	74	“	....	97
“ over 100	....	5	“	....	7

Total widowers in Upper Canada..8,712 Total widows....15,510

In the Lower Province there are—

Widowers between 20 a	....	481	Widows	....	751
“ “ 30 a 30	....	936	“	....	1,527
“ “ 40 a 50	....	1,360	“	....	2,327
“ “ 50 a 60	....	1,675	“	....	3,344
“ “ 60 a 70	....	1,817	“	....	3,410
“ “ 70 a 80	....	1,580	“	....	2,490
“ “ 80 a 90	....	670	“	....	992
“ “ 90 a 100	....	92	“	....	119
“ over 100	....	9	“	....	14

Total widowers in Lower Canada..8,620 Total widows....14,974

The excess of Widows over Widowers being greater in both Provinces, between the ages of 50 and 60 than at any other period of life.

It is supposed by many that the population of the United States is underrated half a million in the Census.

In 60 Years from 1790 to 1850, the most careful investigation gives the aggregate number of Immigrants into the United States at 2,729,359, or an average of 45,988 annually, and the estimated natural increase of those Immigrants is 1,590,405. Of these the Irish are the most numerous; then the Germans; Ireland has in 50 years contributed about a million; Germany nearly half a million; and England and British America, together, not quite the same amount.

The United States Census gives some curious particulars as to the Emigration of their people from one section of the country to another, and they prove beyond a doubt that internal Emigration moves *upon the same parallel of Latitude*, and this

fixed law is found to be almost universal, and it may probably arise from the fact that men naturally seek, as much as possible, to preserve the same climate, habits, and social institutions, to which they have been accustomed. The actual numbers borrowed, as it were, from the Eastern States, and in turn lent to those more Western, are given with great accuracy. Our Census returns do not, unfortunately, enable us to enter into the same subject of enquiry.

In 60 years the law of decennial increase in the States has been almost uniformly 34 per cent., being, however, at one period, only 32½, and at two other 36 per cent. The Slaves, increased 38 per cent., and the free Blacks only 10 per cent., over a period of 10 years.

Emigration from Great Britain and Ireland in each year, from 1843 to 1852 inclusive, and the destination of the Emigrants.

**DISTINCTION OF EMIGRANTS.**

Years.	British North America.	United States.	Australia and New Zealand.	All other places.	Total.
1843.....	23,518....	28,335....	3,478....	1,881....	57,212
1844.....	22,924....	43,660....	2,229....	1,873....	70,686
1845.....	31,803....	58,538....	830....	2,330....	93,501
1846.....	43,439....	82,239....	2,347....	1,826....	129,851
1847.....	109,680....	142,154....	4,949....	1,487....	258,270
1848.....	31,065....	188,233....	23,904....	4,887....	248,089
1849.....	41,367....	219,450....	32,191....	6,490....	299,498
1850.....	32,961....	223,078....	16,037....	8,773....	280,849
1851.....	42,605....	267,357....	21,532....	4,472....	335,966
1852.....	32,876....	244,261....	87,881....	3,749....	368,764
	412,238....	1,497,305....	195,378....	37,768....	2,142,686

The number of Indians returned in the Census are :—

Males.....	2,713
Females.....	2,495
<b>Total.....</b>	<b>5,208</b>

The Counties having the largest number are :—

	Males.	Females.	Total.
Brant.....	938	882	1,820
Middlesex.....	576	511	1,087
Hastings.....	250	269	519
Grey.....	186	186	372
Haldimand.....	166	141	307
Bruce.....	130	110	240
Ontario.....	116	105	221
Northumberland.....	92	89	181

## The Indians in Canada East, :—

Males.....	1,803
Females.....	1,717
Total.....	3,520

## The Counties having the most, are :—

	Males.	Females.	Total.
Huntingdon.....	631	628	1,259
Beauharnois.....	378	376	754
Saguenay.....	363	284	647
Two Mountains.....	212	196	408
Quebec.....	101	122	223
Gaspé.....	34	29	63

Total Indians in Canada returned in the Census, 8,728. This is probably little more than half the number. Smith, in his valuable work on Canada, gives upwards of 14,000, who received presents in 1842. A large portion of them on Lake Huron and in the Lower Province, reside beyond the limits of the Census enumeration.

The number of Coloured Persons in Canada East is only 743, residing nearly all in Bonaventure and Yamaska. Those in Canada West number 4,669, of whom there are in Essex, 1,871; in Toronto, 526; in Haldimand, 321; in York, 287; in Welland, 273; in Brant, 220; in Kent, 181; in Oxford, 123; in Wentworth, 141; in London, 115; in Kingston, 104; in Hamilton, 98. Eighteen Counties having no coloured persons, Glengarry having only two, and Bruce only one.

---

**RETURNS OF THE DEAF AND DUMB.**

One of the most useful of the Statistical Details connected with the Census, is that which points out the number of unfortunate persons who come under the above designation.

The table below gives the particulars of the numbers in each County, as well as the aggregate, so that those who wish to make their condition and improvement a special study, have a reliable report of the number and locality of the sufferers; and perhaps there is nothing which calls so loudly for legislative interference as some provision for the education and comfort of these unfortunate individuals, the supply of whose wants should be made a particular study by others, since it has pleased Providence to deprive them of the power to make known their own, and their parents and guardians have neither the kind of knowledge nor the other requisites necessary for furnishing them with that instruction, which a very large proportion of them are capable of receiving and appreciating. A more particular return of the residence and condition of these Mutes individually could be obtained and compiled in this

Office, if thought necessary, but before any initiatory public measures are taken for their amelioration, such a return would perhaps be premature.

“The Directors of several Institutions for the Deaf and Dumb (says Mr. Kennedy) memorialized Congress, at its last Session, to provide for the publication of a small vol., to be prepared by the Census Office, in which should be given the name, sex, age, residence, occupation, &c., of each deaf-mute in the United States. Such a work would be of great value to such Institutions, but of more consequence to the unfortunate class it would be especially designed to benefit. It would lead to the discovery of hundreds whose abode is unknown, and render the blessings of instruction available to those unable to proclaim their own wants.

“The method of deaf-mute instruction was introduced from Europe thirty-five years ago. To study the improvements effected—Institutions in this Country have at different times sent Commissioners into different portions of Europe, and the result of their investigations appear to have led to the conclusion, that, in the matter of actual instruction, we have very little to learn from European schools, while in the very important one of *religious* instruction they are *painfully* inferior.”

In Lower Canada the number of Deaf Mutes is—

Males,.....	514
Females,.....	351
	—
Total.....	865

or one in every 1029 of the whole population.

In Upper Canada the number is

Males,.....	289
Females,.....	189
	—
Total.....	478

or one in every 1991 of the whole population. The total of all mutes in Canada is 1343 or 1 in 1372 of the population.

The Census of the United States returns the total number of Deaf and Dumb at 9,723, and total population 23,198,000, or one in every 2,395 of the population. In the *white* population the number is one to 2,151—in the *free colored* population, one to every 3,032, and in the slave population one to every 6,552. It is an interesting subject of enquiry why deaf-mutes are so much more numerous in Canada than in the United States, and certainly the largeness of the number would appear to call for Legislative provision for their instruction and fostering care. They are more numerous than in most other countries. According to the most authentic and recently published Tables, it is found that in all Europe the proportion of Deaf-mutes to the population is one to 1,593. In Ireland the proportion is one to 1,573. The Duchies of Luxembourg and Wurtemberg and Tuscany, and the Kingdoms of Bavaria, Belgium, and Holland, average one in 2,209, whilst those of Sardinia,

Norway, and part of Switzerland, average one in 642. In some of the Swiss Cantons the proportion of the Deaf and Dumb to the population is one in 206; but here it is generally combined with Idiocy. In other countries, as well as Switzerland, different portions of the same Country show varying proportions of Deaf and Dumb.

In Ireland, for instance, an Island limited in extent, and presenting much sameness of surface, we find the following varieties in the Provinces: In Leinster, one deaf and dumb to every 1474. In Connaught, one to 1499. In Ulster, one to 1318, and again in the Counties, the Flat Counties, such as Roscommon, Westmeath, Dublin and Kildare, average one in 1935, whilst the more mountainous, such as Mayo, Donegal, Tipperary, Tyrone, and Fermanagh, average one in 1068, and in the Counties of Wicklow the proportion is as high as one in 1031.

Of Deaf and Dumb, the proportion of Males to Females in Canada is as 100 Males to 68 Females, whilst in Ireland it is 100 Males to 76 Females, and that appears to be the general proportion elsewhere.

In a very interesting Report of the Registrar General of Ireland, recently published, he gives a Table showing a great variety of Arts, Trades, and Handicrafts upon which the Deaf and Dumb are capable of being employed, the chief of which are Shoemakers and Binders, Weavers, Tailors, Carpenters, Blacksmiths, Masons, and other occupations, such as Sailors, Fishermen, and Gardeners, and among the special Female occupations are Milliners, Seamstresses, Spinners and Lace workers. Several of these Trades and occupations were adopted by the Mutes from choice, but a large proportion were either taught at the Educational establishments or acquired from parents or other near relations. A great number of the Deaf and Dumb in Ireland are found amongst the agricultural and labouring classes.

Three special causes (says Dr. Wm. Wilde, Assistant Commissioner for taking the Census of Ireland) seem to influence the production and propagation of Muteism. Fright, experienced by the mother while pregnant—too close Consanguinity, or the intermarriage of near relatives—and Family or Hereditary taint.

The second named of these causes has long been considered paramount among the predisposing causes of hereditary disease, and upon enquiry how far too close consanguinity had the effect of producing deaf-dumbness, 170 instances are recorded in which the parents were related as first, second, or third Cousins. The result of these intermarriages was 109 cases, in which 94 were born deaf and dumb and idiotic, and 5 acquired—17 instances occurred in which 3 of the same family, and 3 cases in which 4 of the same family were deaf and dumb, and one where there were 7—one where there were 8—and all in families where the Parents had been nearly related to each other.

In showing the result of hereditary predisposition, he enumerates 471 persons born in Families some of the previous members of branches of which had been mute, of whom 249 persons were deaf and dumb where the disease appeared to come by the father's side, and 222 where the disease was transmitted through the female line—but it is remarkable, says the same Author, that while Muteism is

often manifest in several members of a Family derived from a common stock, the effect is seldom transmitted *direct* from parents to children : thus, according to the returns of the Hartford Institution, United States, we learn that in 91 instances where both Parents were deaf and dumb, in only four cases were the children affected.

In the Census of Ireland, or rather in the Registrar's Report on the status of disease in Ireland, is given a valuable Table, showing by Sexes the causes of *acquired* Deaf-dumbness, and the ages at which the diseases producing such occurred.

In the 1st Section he gives 91 cases, 65 of which were produced by Small Pox, Measles, Scarlatina, and Influenza ; Scarlatina also being one of the most frequent causes of Deafness, there being 37 of these cases caused by it alone.

In the 2nd Section he gives 284 cases acting through the Nervous System, the most numerous of which are Fever, 74 ; Paralysis, 53 ; Fright, 43 ; Convulsions, 27 ; Epilepsy, 13, &c., (see page 20.) How far these causes operate in producing Muteism in Canada would be a very interesting enquiry, upon which unfortunately our Census gives us no information. This Table (p. 21) further shows that the chances of acquiring dumbness lessen as life advances—out of 535 cases there given, 121 occurred between the 2nd and 3rd year ; 107 between the 3rd and 4th ; 81 during the 4th year ; 191 between 4 and 11, and the remainder after that period. These 535 were all the cases of *acquired* dumbness in the 5160 that were returned in all Ireland.

And again, says Dr. Wilde, in 362 cases out of the entire 535, the deaf-dumbness occurred during the first five years of life, and the liability to acquire deaf-dumbness decreases with great regularity from the 3rd to the 10th year.

To say that very many of the Deaf and Dumb are capable of education would be a Truism. There are very many establishments for that purpose in Europe and the United States, and Canada is certainly called upon to found similar Institutions. In Ireland, at the last Census, there were 790 Mutes, 441 Males and 349 Females, all of whom were either already educated or were receiving instruction in some of the establishments for the purpose.

“Notwithstanding,” says Dr. Wilde, “that Deaf Mutes existed from the earliest times, no effort was made to afford them instruction until comparatively recent periods. In ages wont to be called enlightened, and among nations styled civilized, and even refined, as the Egyptians, Hebrews, Greeks and Romans, the deaf-mute was regarded as little removed from the brute, and often employed for the basest and most degrading offices, such as humanity revolts at. It was believed that they were not capable of instruction of any kind, and their very passions, unrestrained by any influence human or divine, were frequently made to minister to the cruelty or sensuality of those around them.” Deaf-mutes even laboured under legal disabilities with respect to property and evidence, which have only been removed since their susceptibility to education has been established.



The first systematic attempt to instruct them was made by Petro de Ponce, a Benedictine Monk, at Sahagun, about the middle of the 16th Century, during that bright period when the Literature of Spain was graced and extended by men of the highest genius.

It is related by the Historian of that celebrated Ecclesiastic, "That he taught the two mute sons of a Castilian Nobleman, and a young Arragonese, to read, and also to write with elegance not only the language of their own Country, but like wise in the Latin-tongue," and it is moreover stated that these persons could understand by sight the motions and expressions of the lips, and also spoke as those do who have been taught at a modern Deaf and Dumb Asylum.

Dr. Ponce died in 1584, but his system was carried out by John Paul Bonet, who published, in 1620, at Madrid, a work upon the teaching of the Deaf and Dumb. In Spain there are now said to be 12,000 Mutes.—One in every 1500 of the population—but their instruction was entirely neglected till 1805, when a National School was established at Madrid.

In America the first Institution for the instruction of Deaf Mutes was opened at Hartford in 1817—since then no fewer than twelve other large establishments for a similar purpose have been erected in that Country, and in all these, like most of those on the Continent of Europe, the expenses are defrayed by the State. The Directors of the New York Institution sent the Rev. Geo. Day in 1844, and in 1851 the President of the Institution, Dr. Peet, to examine the different Schools in Central and Western Europe, and Dr. Peet's valuable Report presented to the Legislature of the State of New York would, no doubt, be of great assistance in the establishment of similar Institutions in Canada.

At present the method of instruction of these unfortunates is being much improved. A method is being adopted by a Mr. Boyd, and a Committee of Gentlemen interested in the welfare of the Deaf and Dumb, to procure a Dictionary of universal signs, and premiums have been offered for the best Essays on such a work.

The following Table shows the *Counties* and *Cities* in gradation where the Deaf and dumb are the most numerous, in the Two Provinces:

	Males.	Females.	Total.	County or City.
1	54	31	85	City of Montreal.
2	24	32	56	County of Terrebonne.
3	25	17	42	" Leinster.
4	29	12	41	" Two Mountains.
5	20	18	38	" Dorchester.
6	24	12	36	" Berthier.
7	18	17	35	" Beauharnois.
8	23	12	35	" Rouville.
9	26	8	34	City of Quebec.
10	21	10	31	County of St. Hyacinthe.
11	17	14	31	" Huntingdon.

	Males.	Females.	Total.	County or City.
12	16	11	27	Richelieu.
13	14	12	26	Middlesex, C. W.
14	15	10	25	Bellechasse.
15	14	11	25	Montmorenci.
16	13	12	25	St. Maurice.
17	10	14	24	Waterloo, C. W.
18	10	13	23	Rimouski.
19	13	8	21	Stormont. C.W.
20	8	13	21	Vaudreuil.
21	14	6	20	Brant, C. W.
22	12	8	20	Yamaska.
23	13	6	19	Drummond.
24	13	6	19	Simcoe, C. W.
25	16	3	19	Lotbinière.
26	11	8	19	York, C. W.
27	10	3	13	City of Toronto, C. W.

The following Table shows the *Townships* in Upper and Lower Canada, in gradation, where the Deaf and Dumb are the most numerous :

Township.	Connty.	Male.	Female.	Total.
1 ....St. Charles	....Bellechasse	.... 7	.... 8	....15
2 ....St. Jerome	....Terrebonne	.... 4	.... 9	....13
3 .....Lacorne	.... "	.... 4	.... 9	....13
4 ....Jean Baptiste	....Rouville	.... 7	.... 4	....11
5 ....Ste. Rosalie	....St. Hyacinthe	.... 8	.... 3	....11
6 ....St. Martin	....Terrebonne	.... 6	.... 4	....10
7 ....St. Francois	....Yamaska	.... 5	.... 5	....10
8 ....Wilmot	....Waterloo, C. W.	.... 4	.... 5	.... 9
9 ....St. Jacques	....Leinster	.... 8	.... 1	.... 9
10 ....St. Joachim	....Montmorenci	.... 4	.... 4	.... 8
11 ....St. Rose	....Terrebonne	.... 4	.... 4	.... 8
12 .....Chatham	....Two Mountains	.... 5	.... 3	.... 8
13 ....Sandwich	....Essex, C. W.	.... 7	.... 1	.... 8
14 ....Camden	....Addington, C. W.	.... 5	.... 3	.... 8
15 .....Waterloo	....Waterloo, C. W.	.... 4	.... 4	.... 8
16 .....Ramsay	....Lanark, C. W.	.... 5	.... 2	.... 7
17 .....Lôndon	....Town, C. W.	.... 5	.... 2	.... 7
18 .....Bytown	....Town, C. W.	.... 6	.... 1	.... 7
19 ....Hinchinbroke	....Beauharnois	.... 5	.... 2	.... 7
20 ....St. Pierre Sorel	....Richelieu	.... 3	.... 4	.... 7
21 .....Kingsey	....Drummond	.... 5	.... 2	.... 7
22 ....St. Francis	....Dorchester	.... 3	.... 4	.... 7
23 .....Ste. Geneviève	....Champlain	.... 3	.... 4	.... 7
24 ....Grenville	....Two Mountains	.... 5	.... 2	.... 7

	Township.	County.	Male.	Female.	Total.
25	.....St. Charles	.....Berthier	.. ... 4	.... 2	..... 6
26	.....St. Bruno	.....Chambly	.... 3	.... 3	..... 6
27	.....St. Marie	.....Rouville	.... 4	.... 2	.... 6
28	.....St. Urbain	.....Saguenay	.... 4	.... 2	.... 6
29	.....St. Augustin	.....Two Mountains	.... 4	..... 2	.... 6
30	.....St. Joseph	.....Vaudreuil	.... 2	.... 4	.... 6
31	.....Brantford	.....Brant, C. W.	..... 4	..... 2	.... 6
32	.....Cornwall	.....Stormont, C. W.	.... 1	.... 5	.... 6
33	.....King	.....York, C. W.	.... 4	..... 2	.... 6

The rest having all fewer than Six.

### RETURNS OF THE BLIND.

The enquiry into the circumstances of the Blind appropriately follows that into the state of the Deaf and Dumb, and until very lately there have been no Statistics of Blindness in Canada, and what is more extraordinary, not even in Great Britain.

The few particulars given in this Census will, however, open a field for investigation which may hereafter prove serviceable both to science and to the number of persons so afflicted. Institutions for the instruction of the Blind may not be so necessary as those for the Deaf and Dumb, but when it is remembered how heavy a tax it is upon the time and labour of each Family having a Blind person resident, and that so much of it might be saved to the Public by concentration, and that, moreover, the time and labour bestowed *at home* is profitless and unremunerative; and in well conducted Institutions might be made self-supporting, or nearly so, and valuable both to the afflicted and the public at large, it is not too much to hope that Canada will ere long, as a Community, direct their attention to the establishing of Institutions for the instruction and support of this class of sufferers.

The following Table shows the number of Blind in both Provinces, and the Localities in which they are the most numerous.

	Males.	Females.	Total.
In Lower Canada,.....	308	.. 246	... 554
In Upper Canada,.....	185	.. 131	.. 316
	493	.. 377	.. 870

Being in Lower Canada one to every 1607, and in Upper Canada one to every 3012. And in all Canada one to every 2118. The Cities and Counties which contain the greatest number of Blind are,

	Males.	Females.	Total.
City of Montreal,.....	49	31	80
“ “ Quebec,.....	15	16	31
County of Dorchester,.....	15	14	29
“ “ Berthier,.....	13	12	25
“ “ Beauharnois,.....	15	8	23
“ “ Richelieu,.....	14	9	23
“ “ S. Maurice,.....	10	11	21
“ “ Drummond,.....	15	5	20
“ “ Two Mountains,.....	13	7	20
“ “ Northumberland, C.W...	11	9	20
“ “ Portneuf,.....	11	8	19
“ “ York, C.W.,.....	12	6	18
“ “ Rouville,.....	9	9	18
“ “ Leinster,.....	12	6	18
“ “ Montreal,.....	11	6	17
“ “ St. Hyacinthe.....	9	8	17
City of Toronto,.....	10	6	16
County of Terrebonne,.....	9	7	16
“ “ Nicolet,.....	10	6	16
“ “ Huntingdon,.....	7	8	15

No one Township in either Province contains more than Six Blind persons ; the proportion of Blind to the whole population in Canada West is smaller than in any other Country. In Belgium, Hanover, portions of Saxony Prussia, Lombardy, and Denmark, the average of Blind is one to every 950. In Ireland one to every 864 In Wurtemberg, Nassau and Hesse one in every 1340, and in Alpine Regions, and in some of the Swiss Cantons, and in Sardinia one in every 1500. In all other Countries the number of Blind Females exceeds the number of Males but in Canada the Males are the most numerous.

One very sufficient reason why the Blind bear so small a proportion to the population in Canada West is that Immigrants leave their Blind behind them either in Asylums or with Friends, and a very large proportion of our population consists of Immigrants, though strange to say Dr. Harvey Peet of the United States, in an analysis with respect to native and foreign population presents it as a “fact, that the Blind and Insane are much more numerous among our Foreign population of the States” which he attributes to “home sickness, change of climate, and the various hardships of an Emigrant’s lot, which have a strong influence in producing insanity and perhaps blindness.”

The Comparative freedom from these two Maladies which Canada West exhibits is presumptive evidence that Dr. Peet is not correct in the view which he has taken. The number of Blind persons in the United States is 9,702 of whom 8000 are white and 1700 coloured, of which latter 1211 are slaves. Mr. Kennedy the United States Census Superintendent has given a Table showing the numbers and proportions of Deaf and Dumb, Blind, Insane and Idiotic, among the white, free, coloured, and

slaves, from which it appears that muteness and insanity are more prevalent among the white, and blindness and Idiocy among the coloured. In the white population of the United States there is one blind person for each 2445. Among the free coloured, one to each 870, among the slaves one to each 2645 and among the whole population one to every 2390.

Almost all the Institutions for the support or education of the Blind in the Old Country are maintained by Public Charity or private donations or bequests and but few receive Government aid. There is one great difference between the Blind of Canada and of the Old Country, and that is the latter are generally of a less indigent class, and this may be said of the Deaf and Dumb as well as the Blind; but this is no argument against the propriety of Government establishing Institutions for their welfare. If it be the duty of Government to provide for the Education of her youth having sound mind and full powers, it is much more her duty to provide for the education of those having defective powers, and if well organized, such institutions may be made almost if not altogether self-supporting.

In the Richmond National Institution in the City of Dublin, Basket-making and other Wicker-Work is carried on to great advantage. Here each pupil pays a small sum upon admission, and in the Molyraux Asylum, many females are personally supported and taught Music reading upon the raised letter, and various industrial pursuits.

Notwithstanding the existence of these and numerous other Institutions, Dr. Wilde, the Assistant Commissioner, reports that great necessity exists for the establishment of some general Institutions for the pauper-blind, irrespective of those comparatively private ones at present in operation. Dr. Lettsom, the benevolent advocate of the blind, has wisely said that "He who enables a blind person without any excess of labour, to earn his own livelihood, does him more real service than if he had pensioned him for life."

It is to be regretted that there is no information in the Census of Canada by which it can be ascertained how many of these 870 in Canada were born blind, or how many became blind from disease or old age. It is very probable that not more than two-thirds of the whole, if so many, were born blind.

Dr. Wilde gives a very curious table of the diseases of the eye producing blindness, and in 7,354 cases, he shows that in 3,970 the eyes affected were of a grey colour; in 1,345 they were blue; in 1,319 they were brown, and in only 720 they were hazel. These disproportions, however, he adds, have not been produced so much by the peculiar colour of the eye, pre-disposing to disease as to the circumstance of the majority of the inhabitants possessing light coloured eyes.

---

### RETURNS OF LUNATICS AND IDIOTS.

Unfortunately in the Census Rolls for 1851, for Canada, the same error has occurred as in that of the United States for 1840, viz: the giving only one heading whereby to designate Lunatics and Idiots, and thus it is out of the power of the

enumerator or parent to contra-distinguish between the two. By the United States Census of 1850 it is found that the number of both is about equal, and this may be taken as a fair criterion for Canada.

The number of Lunatics, so termed, in Lower Canada, is—

Males.....	891
Females.....	842
Total..	<u>1,733</u>

Or one to every 513 of the Inhabitants.

In Upper Canada the number is—

Males.....	519
Females.....	550
Total.....	<u>1,069</u>

Or one to every 890 of the population.

The number in all Canada is—

Males.....	1,410
Females.....	1,392
Total.....	<u>2,802</u>

Or one to every 657 of the population.

The number of Insane in the United States is given at.....	15,768
Do. of Idiots.....	15,706
Total.....	<u>31,474</u>

Or one in every 736. With this coincidence, that so far as Insanity alone is concerned, among the white population, there is one to every 1,290. Among the free-coloured one to each 1,338, and among the Slaves only one to 11,010, whilst with regard to Idiocy alone, the white population presents one to each 985, and among the Slaves, only one to each 3,080.

Taking for granted that one half of those denominated Lunatics in the Census of Canada are Idiots, the proportion to the rest of the population would be very similar to that in the United States, viz: one to every 1314. It is the opinion of many that fully two-thirds of those in Canada denominated Lunatics are Idiots. There are no data in the Census however, whereby to arrive at the facts.

According to the Census of Ireland, there is one Lunatic in every 1291 inhabitants and one Idiot in every 1336. But including both Lunatics and Idiots the different Provinces show there, as in Canada, great discrepancies as to numbers. The total of Leinster gives one in 484, Munster one in 729, Ulster one in 679 and Connaught one in 1022—the average of all Ireland, including both Lunatics and Idiots is one in 657, exactly the same average as in all Canada.

The following tables show the numbers in each County and Township. In the former all numbering 10 and above and in the latter all numbering 8 and above are given.

Table showing the Cities and Counties in Canada having the greatest number of Lunatics and Idiots arranged according to numbers.

	Males.	Females.	Total.
1 Lunatic Asylum, Toronto,.....	186	178	364
2 " " Quebec,.....	85	68	153
3 County of Dorchester,.....	51	46	97
4 " St. Hyacinthe,.....	51	40	91
5 City of Montreal,.....	56	34	90
6 County of Terrebonne,.....	30	48	78
7 " Rouville,.....	41	32	73
8 " Leinster,.....	37	34	71
9 " Berthier,.....	35	31	66
10 " Beauharnois,.....	33	32	65
11 " L'Islet,.....	33	22	55
12 " Saguenay,.....	24	30	54
13 " Nicolet,.....	29	25	54
14 " St. Maurice,.....	27	24	51
15 " Richelieu,.....	30	20	50
16 " Bellechasse,.....	23	24	47
17 " Kamouraska,.....	20	22	42
18 " Lotbinière,.....	23	19	42
19 " Portneuf,.....	18	23	41
20 " Rimouski,.....	22	19	41
21 " Huntingdon,.....	19	20	39
22 " Two Mountains,.....	25	13	38
23 " Chambly,.....	21	13	34
24 " Champlain,.....	19	14	33
25 " Quebec,.....	16	17	33
26 " Montmorenci,.....	12	19	31
27 " Yamaska,.....	16	14	30
28 Prince Edward, C. W.,.....	19	11	30
29 Middlesex C. W.,.....	13	14	27
30 Vaudreuil,.....	8	19	27
31 City of Quebec,.....	16	11	27
32 County of Verchères,.....	18	8	26
33 " Essex, C. W.,.....	8	18	26
34 " Frotence, C. W.,.....	3	23	26
35 " Oxford, C. W.,.....	13	13	26
36 " Ontario, C. W.,.....	17	8	25
37 " Carlton, C. W.,.....	10	15	25
38 " Welland, C. W.,.....	10	15	25
39 " Grenville, C. W.,.....	9	16	25
40 " Simcoe C. W.,.....	12	11	23
41 " York, C. W.,.....	11	12	23
42 " Elgin, C. W.,.....	13	10	23
43 " Lincoln, C. W.,.....	10	13	23
44 " Wentworth, C. W.,.....	9	13	22
45 " Brant, C. W.,.....	12	10	22
46 " Hastings, C. W.,.....	5	16	21
47 " Lanark, C. W.,.....	12	8	20
48 " Durham, C. W.,.....	9	10	19
49 " Sheffield,.....	13	6	19
50 " Montreal,.....	5	14	19
51 " Prescott,.....	14	4	18
52 " Wellington, C. W.,.....	12	5	17
53 " Waterloo, C. W.,.....	7	10	17
54 " Drummond,.....	6	11	17
55 " Missisquoi,.....	8	9	17
56 " Ottawa,.....	5	12	17
57 " Leeds C. W.,.....	8	8	16
58 " Glengary C. W.,.....	7	9	16

		Males.	Females.	Total.
59	" Kent, C. W.,.....	7	9	16
60	" Peel C. W.,.....	5	9	14
61	" Gaspé,.....	9	6	15
62	" Addington C. W.,.....	4	9	13
63	" Northumberland C. W.,.....	8	5	13
64	" Bonaventure,.....	7	5	12
65	" Stanstead,.....	1	11	12
66	" Stormont C. W.,.....	4	8	12
67	" Victoria C. W.,.....	8	3	11
68	" Haldimand C. W.,.....	4	6	10

All the rest having less than ten.

The Counties returning the smallest number being Dundas, which returns 2 males and 2 females, and Russel, 1 female.

Bruce is the only county that returns none.



The Townships which return the greatest number of Lunatic, and Idiots in all Canada, are :

Township.	Counties.	Males.	Females.	Total.
1 St. Jérôme,.....	Terrebonne,.....	7	13	20
2 Ste. Anne,.....	".....	7	13	20
3 St. Grégoire,.....	Nicolet,.....	11	8	19
4 St. Jacques,.....	Leinster,.....	9	10	19
5 Baie St. Paul,.....	Saguenay,.....	11	7	18
6 St. Henry,.....	Dorchester,.....	7	11	18
7 Ste. Rosalie,.....	St. Hyacinthe,.....	11	7	18
8 Part of Longueuil,.....	Chambly,.....	11	5	16
9 Cap St. Ignace,.....	L'Islet,.....	10	6	16
10 St. François,.....	Yamaska,.....	7	9	16
11 Ste. Marie,.....	Rouville,.....	10	5	15
12 St. George,.....	".....	10	5	15
Henryville,.....				
13 St. Louis,.....	Lotbinière,.....	4	10	14
14 Brantford,.....	Bran,.....	7	7	14
15 Stanfold,.....	Drummond,.....	6	7	13
16 Yamachiche,.....	St. Maurice,.....	8	5	13
17 St. Roch,.....	L'Islet,.....	8	4	12
18 St. Roch, No. 1,.....	Quebec,.....	4	8	12
19 Ste. Elizabeth,.....	Berthier,.....	6	6	12
20 Charlottenburg,.....	Glengarry,.....	5	7	12
21 Rimouski,.....	Rimouski,.....	5	7	12
22 Portland,.....	Frontenac,.....	0	11	11
23 Becancour,.....	Nicolet,.....	6	5	11
24 Lange Gardien,.....	St. Hyacinthe,.....	7	4	11
25 L'Islet,.....	L'Islet,.....	4	6	10
26 St. Nicholas,.....	Dorchester,.....	5	5	10
27 Notre Dame de la Victoire,.....	".....	7	3	10
28 St. Timothé,.....	Beauharnois,.....	5	5	10
29 St. Henri,.....	Leinster,.....	5	5	10
30 Ste. Geneviève, Batiscan,.....	Champlain,.....	4	6	10
31 Rivière du Loup,.....	St. Maurice,.....	5	5	10
32 Sidney,.....	Hastings,.....	1	9	10
33 St. Clément,.....	Beauharnois,.....	5	4	9
34 St. Martin,.....	".....	4	5	9
35 St. Valier,.....	Bellechasse,.....	5	4	9
36 Berthier,.....	Berthier,.....	5	4	9
37 Ste. Anne,.....	Kamouraska,.....	3	6	9
38 St. Thomas,.....	L'Islet,.....	7	2	9
39 Repentigny,.....	Leinster,.....	6	3	9
40 St. Antoine,.....	Lotbinière,.....	6	3	9
41 St. Armand, West,.....	Missisquoi,.....	3	6	9
42 Pointe aux Trembles,.....	Portneuf,.....	2	7	9
43 Ste. Rose,.....	Terrebonne,.....	5	4	9
44 Goulbourn,.....	Carleton,.....	4	5	9
45 Sandwich,.....	Essex,.....	6	3	9
46 Augusta,.....	Grenville,.....	5	4	9
47 Romney,.....	Kent,.....	5	4	9
48 Caledon,.....	Peel,.....	3	6	9
49 St. Charles,.....	Bellechasse,.....	1	7	8
50 Trois Pistoles,.....	Rimouski,.....	6	2	8
51 La Visitation,.....	Champlain,.....	6	2	8
52 St. Alexandre,.....	Rouville,.....	3	5	8
53 Ebouldments,.....	Saguenay,.....	4	4	8
54 St. Césaire,.....	St. Hyacinthe,.....	5	3	8
55 Ameliasburg,.....	Prince Edward,.....	4	4	8
56 Hillier,.....	".....	7	1	8
57 Stanford,.....	Welland,.....	2	6	8

There are 144 Townships and Towns in the Upper Province and 185 Townships, Parishes and Villages in the Lower Province that return no Lunatics or Idiots. The sub-divisions being 432 in the Upper and 504 in the Lower Province. In the latter, Parishes are the older settlements and the first set apart for Ecclesiastical purposes. Villages form separate Municipalities distinct from those of the Parishes. Townships are settlements formed subsequent to the formation of the Parishes.

It is perhaps worth observing that a very large proportion of these Lunatics and Idiots are under age. The adult Lunatics being generally sent to the Asylums. The two Asylums of Quebec and Toronto return only 13 of their patients out of 517, as being under age, viz: 3 aged 19, 3 aged 18, 2 aged 17, and one of each at the respective ages of 15, 14, 12, 9 and 8.

There is no information given in the Census, by which to form an idea of the causes of Lunacy, except the return of the Lunatic Asylum, page 578 of the First volume, and as there were only 25 Idiots returned in the two Institutions, ten in Toronto and fifteen in Quebec, and in these cases, the causes of the disease are not given—neither can any information with regard to the causes of *Idiocy* be arrived at, nor does it appear that any particular class of persons or those of any particular calling or employment are specially affected either in themselves or families.

In other countries “the preponderance of mental disease among the professional and upper classes, shows how much more education and habits of thought tend to produce aberration of intellect than ordinary manual labour;” but there is no information conveyed by the Census of Canada, on which to base such a conclusion.

In the Census of Ireland the Lunatics are divided into ten classes, and returns given of 2,164 cases where the cause of disease had been investigated, chiefly upon medical authority, or by the Governors of the Asylums. They are divided into moral and physical causes; Grief predominates, giving a complexion to about one-third of the whole cases. Jealousy, Terror, and Religious excitement are also particularly mentioned, and among the physical causes are, malformation of the head resulting chiefly in Idiocy, Intemperance, Consanguinity of parents, Epilepsy and Fever, Disease of the Brain, Sun-strokes. A special correspondence with medical men and other reliable authorities was carried on for years to arrive at the knowledge thus acquired on these subjects, a course that would probably be premature in the present infant state of this Colony.

The Consanguinity of Parents is now admitted to be, by the highest medical authorities, one of the most fruitful causes of this disease. It is an understood fact that families who intermarry too often *die out*, but the misery that precedes this dying out has been too little regarded, especially when the evil arises from a disregard of natural laws, which we are bound to obey; and when these calamities which afflict families are ascribed to Providence, it might be well to enquire whether Providence has not given us abundant warning to avoid them.

In a recent report on Idiocy in Massachusetts, in which the tables of health and disease are given with great care and particularity the state of seventeen families where the father and mother were related by blood, is thus described:

“ Some of the Parents were unhealthy, and some were intemperate ; but to set against this disadvantage to begin with, there is the fact that the evil consequences of such intermarriage does not always appear until the second generation or even later. However, in these households there were 95 children. What were these children like? Imagine, a school of 95 children of all ages, or the children of a Hamlet at play, and think what the little crowd would look like ; and then read this ! Of these 95 children *one* was a Dwarf, *one* was Deaf and Dumb, *twelve* were Scrofulous, and *forty-four* were Idiots.”

This affliction is perhaps the more trying as leading to so many years of uncertainty for the Parents. How many children are really stupid in early life, who show a more than ordinary amount of intellect when more advanced. A mother will admit her child to be *deficient*, but hopes on, and even Idiots sometimes display gleams of sense, and very often, in some single particular, an extraordinary degree of shrewdness. Buoyed up by this delusive feeling, and deceived by these “ *ignes fatui*,” the parents of such children, who undergo the trials of suspense and uncertainty, are literally subject to a double misery.

The particulars given in the two foregoing tables will no doubt lead to many enquiries, by parties locally interested, and by drawing attention to the extent of the malady, will be likely to result in remedial measures.

TABLE shewing the number of Males and Females in Canada West between 80 and 90—between 90 and 100—and over 100 years of age—their birth-places—designating single, married, widows or widowers.

MALES BETWEEN 80 AND 90.				
No.	Natives of	Single.	Married.	Widowers.
147	England .....	.....	.....	.....
203	Scotland .....	.....	.....	.....
266	Ireland .....	.....	.....	.....
46	Canada West .....	.....	.....	.....
37	Canada East .....	.....	.....	.....
328	United States .....	.....	.....	.....
15	Germany .....	.....	.....	.....
3	New Brunswick .....	.....	.....	.....
1	Holland .....	.....	.....	.....
3	France .....	.....	.....	.....
1	Hanover .....	.....	.....	.....
1	Russia .....	.....	.....	.....
5	Nova Scotia .....	.....	.....	.....
4	Jersey .....	.....	.....	.....
5	Wales .....	.....	.....	.....
1	Switzerland .....	.....	.....	.....
3	Indians .....	.....	.....	.....
2	Not known .....	.....	.....	.....
1071		50	544	477

*Religion of the same.*

Church of England.....	281	Congregationalists.....	7
Church of Rome.....	152	Bible Christians.....	4
Presbyterians.....	267	Other religions.....	13
Methodists.....	214	No creed.....	39
Baptists.....	58	Not known.....	3
Quakers.....	17		
Lutherans.....	10		<u>1071</u>
Menonists.....	6		<u><u>1071</u></u>

## FEMALES BETWEEN 80 AND 90.

No.	Natives of	Single.	Married.	Widows.
72	England.....	.....	.....	.....
210	Scotland.....	.....	.....	.....
227	Ireland.....	.....	.....	.....
63	Canada West.....	.....	.....	.....
15	Canada East.....	.....	.....	.....
239	United States.....	.....	.....	.....
10	Germany.....	.....	.....	.....
1	Holland.....	.....	.....	.....
1	France.....	.....	.....	.....
14	Indians.....	.....	.....	.....
5	Nova Scotia.....	.....	.....	.....
1	Switzerland.....	.....	.....	.....
1	New Brunswick.....	.....	.....	.....
2	Jersey.....	.....	.....	.....
2	Wales.....	.....	.....	.....
863		56	102	705

*Religion of the same.*

Church of England.....	186	Menonists.....	7
Church of Rome.....	124	Bible Christians.....	3
Presbyterians.....	246	Congregationalists.....	3
Methodists.....	180	No creed.....	24
Baptists.....	52	Other religions.....	9
Quakers.....	15		
Lutherans.....	8		<u>863</u>
Disciples.....	7		<u><u>863</u></u>

## MALES BETWEEN 90 AND 100.

No.	Natives of	Single.	Married.	Widowers.
5	England .....	....	....	....
30	Scotland .....	....	....	....
20	Ireland .....	....	....	....
3	Canada West.....	....	....	....
5	Canada East.....	....	....	....
43	United States.....	....	....	....
1	Gibraltar.....	....	....	....
3	Indians.....	....	....	....
1	Nova Scotia.....	....	....	....
1	Born at Sea.....	....	....	....
112		10	34	68

*Religion of the same.*

Church of England.....	18	Lutherans.....	2
Church of Rome.....	23	No creed.....	6
Presbyterians.....	35		
Methodists.....	20		<u>112</u>
Baptists.....	4		
Quakers.....	4		

## FEMALES BETWEEN 90 AND 100.

No.	Natives of	Single.	Married.	Widows.
2	England .....	....	....	....
21	Scotland .....	....	....	....
29	Ireland .....	....	....	....
6	Canada West.....	....	....	....
2	Canada East.....	....	....	....
31	United States.....	....	....	....
5	Indians.....	....	....	....
96		5	8	83

*Religion of the same.*

Church of England.....	17	Quaker.....	1
Church of Rome.....	22	No creed.....	1
Presbyterians.....	20		
Methodists.....	25		<u>96</u>
Baptists.....	10		

## CANADA EAST.

Residing in Canada East at the time of taking the Census, there were :—

of 80 and not 90 years of age, Males.....	790	Married.
	133	Single.
	670	Widowers.

Total.....1,593

Females .....	291	Married.
	154	Single.
	992	Widows.

Total.....1,437

Of 90 years and not 100 years of age :—

Males.....	73	Married.
	33	Single.
	92	Widowers.

Total.....198

Females.....	34	Married.
	56	Single.
	119	Widows.

Total.....209

Of 100 years of age and over :—

Males.....	3	Married.
	8	Single.
	9	Widowers.

Total.....20

Females.....	1	Married.
	3	Single.
	14	Widows.

Total.....18

Of persons exceeding 100 years of age in the two Provinces, there were:—

## UPPER CANADA.

## MALES,—100 AND OVER.

No.	Name.	Place of Nativity.	Trade or Occupation.	Residence.	Age.	Single, Married, or Widower.
1	Kingston, Thomas..	Ireland.....	None .....	Prescott, T.....	105	Widower.
2	Phillips, William ...	Do. ....	None .....	Oxford.....	104	Single.
3	Kennig, William ..	Do. ....	Labourer.....	Bytown.....	103	Widower.
4	Dupuis, Xavier ....	Lower Canada ...	Lumberer .....	Do. ....	101	Married.
5	Chisholm, Duncan..	Scotland .....	Farmer .....	Charlottenburgh...	100	Widower.
6	Jam, Captain ...	Indian .....	.....	Alnwick .....	120	Married.
7	Johnstone, James ..	United States .....	Farmer .....	Oxford, North ...	100	Widower.
8	Barton, D. ....	Ireland .....	None .....	Mornington.....	107	Do.
9	Wilson, Josiah.....	United States ..	Labourer.....	York.....	106	Do.
10	Hunter, John .....	Ireland.....	Do. ....	Markham.....	100	Do.
11	Willoughby, Levi..	United States .....	Farmer .....	Camden, W. ....	100	Married.
12	Tam, Joseph .....	Do. ....	Do. ....	Caradoc .....	100	Single.
13	Miller, Abraham ..	.....	.....	Tiny.....	115	Widower.
14	Woodstock, A.....	United States .....	Farmer .....	Portland .....	101	Do.

## UPPER CANADA.

## FEMALES,—100 AND OVER.

No.	Name.	Place of Nativity.	Residence.	Age.	Single, Married, or Widow.
1	Jones, Susan .....	United States .....	Norwich .....	100	Widow.
2	McCorkadale, M. ....	Scotland .....	Zorra, N.....	100	Widow.
3	McGuire, Helen .....	Ireland .....	Cobourg .....	106	Widow.
4	Jam, Margaret .....	Indian .....	Alnwick .....	100	Wife of Captain Jam, aged 120.
5	Mosman, Charlotte ...	Canada .....	Bayham .....	100	Widow.
6	Pett, Mary .....	Ireland .....	Ellise .....	100	Widow.
7	Cook, Barbara .....	Canada .....	Osnabruck .....	100	Single.
8	Crofts, Ellen .....	Ireland .....	Romney .....	110	Widow.
9	St. Pierre, Mary-Anne.	Canada .....	Dover .....	100	Widow.
10	Butler, Alice .....	Ireland .....	Camden, W. ....	100	Widow.
11	Long, Mrs. ....	Nova Scotia.....	Toronto .....	114	Widow.
12	McLennan, Ann.....	Scotland .....	Gwillimbury, W.....	100	Widow.
13	McIntosh, Margaret ...	Do. ....	Edwardsburgh .....	100	Widow.
14	Sheen, Angelica .....	Canada East .....	Toronto .....	100	Single.
15	McLaughlin, Ann .....	Ireland .....	Albion .....	103	Widow.
16	Blonsar, Geneviève ...	Canada East .....	Bytown .....	100	Widow.
17	Cavanagh, Mary.....	Ireland .....	Hamilton.....	102	Widow.
18	Joy, Bridget .....	Do. ....	Elizabeth-town .....	106	Widow.
19	Ere, Mary .....	Do. ....	Perth .....	105	Widow.

The Longevity being very much in favor of those born in Scotland in proportion to those residing in the Colony.

## Lower Canada Male and Females of 100 and over.

Names.	Place of Nativity.	Residence.	Age.	Single, Married, or Widowers.
Joseph Reguir.....	Canada .....	St. Anicet .....	103	Single
Ann Sanderson.....	Scotland.....	Ste. Martine.....	100	Married
Pierre Fortier.....	Canada .....	St. Gervais .....	104	Widower
Louis Boucher.....	Do .....	Berthier en haut.....	106	Widower
François Houle.....	Do .....	Do .....	106	Widower
Angélique Savoyard .....	Do .....	St. Thomas en haut.....	109	Widower
Charles Schwagan.....	Unknown .....	Ste Elizabeth.....	106	Widow
Stephen Rogers.....	Africa .....	Ste. Mélanie .....	104	Widower
Marguerite Roy.....	Canada .....	St. Jean Chrysostome.....	103	Widower
Louis Compagna.....	Do .....	Ste. Marie Beauce .....	108	Widow
Henry Emrick.....	U. States .....	St. Thomas en haut.....	100	Single
Charles Duolos.....	Canada .....	Do .....	102	Widower
Marguerite Malu.....	Do .....	Do .....	101	Widower
Angélique Fleury.....	Do .....	St. Barthelomie.....	101	Widow
Seymour Ladouceur.....	Do .....	St. Alphonse .....	100	Widow
Archange Duellas.....	Do .....	St. Luc .....	101	Married
François Ainse.....	Do .....	Chambly .....	102	Widow
Pierre Hubert.....	Do .....	St. Jean .....	100	Single
Josephite Gomtrelle.....	Do .....	St. Prosper .....	100	Widower
Thérèse Moreau.....	Do .....	St. Laurent .....	102	Widow
Micheal Brady.....	Ireland .....	Templeton .....	109	Widow
Geneviève Desloriers.....	Canada .....	Do .....	100	Widower
Richard Holt.....	Ireland .....	Ste. Catherines .....	101	Widow
Marie Bergeron.....	Canada .....	Ste. Flavie .....	100	Married
Rose Bergeron.....	Do .....	St. Germain .....	104	Widow
Ambroise Lemonde.....	Do .....	St. Jean Baptiste.....	102	Widow
Catherine Perillar.....	Do .....	St. George Henryville.....	101	Widower
Dorothee Desbied.....	Do .....	Christieville.....	100	Widow
Pierre Leclair.....	Do .....	Shefford .....	101	Widow
John McClary.....	Ireland .....	Compton.....	102	Widower
Marieame Dion.....	Canada .....	L'Ange Gardien .....	102	Widower
Josephite Ether.....	Do .....	St Jérôme .....	104	Widow
Clement Belmont.....	Do .....	St. Benoit .....	107	Single
Magdeleine Somerville.....	U. States.....	St. Andrews.....	100	Widow
James Murphy.....	Ireland .....	St. Colomban.....	104	Married
Donald Morrisson.....	Scotland .....	Newton.....	101	Married
Marie Malfeu.....	Canada .....	St. Michel Vadreui. I.....	100	Widow
Marie Cheirier.....	Do .....	Do do .....	100	Widow
Marguerite Joyal.....	Do .....	St. François Yamaska.....	101	Widow
Angélique Annis.....	Indian .....	Do udo .....	100	Widow



---

It has been thought right to give the names and residence of those, 100 years of age and over, in order to prove the authenticity of the return or otherwise, persons residing in the neighbourhood would most probably be able to judge of their correctness from personal knowledge, and there are so many returned at very advanced ages that doubts might be entertained of their existence unless the names and residences were given.

The Longevity of Canada West when compared with that of other Countries, speaks Volumes for its general healthfulness, and it is most interesting to compare the rates of death to the number of living in Canada and the United States, the number of deaths in the latter exceeding that of Upper Canada in proportion to the population by about 36 per ct. and of Lower Canada by 25 per ct. The ratio given by Mr. Kennedy in his report on the United States Census is inserted with that of the two provinces for the sake of comparison, the average ratio in the United States having *one to seventy four*—in Upper Canada *one to one hundred and two*; and in Lower Canada *one to Ninety-four* of the number living. The greatest mortality in the United States is in Louisiana, 1 in 43; and the greatest in Canada is in Leinster, 1 in 60; exclusive of the Cities where deaths are always more numerous in proportion to population.

TABLES showing the population of Upper and Lower Canada, and the United States, the number of Deaths in each, and the ratio of Deaths to the number living.

## UPPER CANADA.

Counties.	Total Population.	Number of Deaths.	Ratio to the Number living.
Addington,.....	15165	154	1 to 98
Brant,.....	25426	220	" 115
Bruce,.....	2837	18	" 157
Carleton,.....	23637	112	" 211
Dundas,.....	13811	64	" 215
Durham,.....	30732	240	" 128
Elgin,.....	25418	189	" 134
Essex,.....	16817	128	" 131
Frontenac,.....	19150	122	" 157
Grey,.....	12845	85	" 151
Glengary,.....	17596	127	" 139
Grenville,.....	20707	141	" 146
Haldimand,.....	18788	166	" 113
Halton,.....	18322	146	" 125
Hastings,.....	31977	225	" 142
Huron,.....	19198	121	" 158
Kent,.....	17469	207	" 84
Lambton,.....	10815	78	" 138
Lanark,.....	27317	197	" 138
Leeds,.....	30280	178	" 170
Lennox,.....	7955	71	" 103
Lincoln,.....	23868	246	" 97
Middlesex,.....	32863	295	" 111
Northumberland,.....	31229	264	" 118
Norfolk,.....	21281	190	" 117
Ontario,.....	30576	305	" 100
Oxford,.....	32638	374	" 87
Peel,.....	24816	127	" 194
Perth,.....	15545	75	" 207
Peterborough,.....	15237	137	" 111
Prescott,.....	10487	55	" 190
Prince Edward,.....	18887	121	" 156
Renfrew,.....	9415	69	" 136
Russell,.....	2870	13	" 220
Simcoe,.....	27165	162	" 167
Stormont,.....	14643	61	" 240
Victoria,.....	11656	83	" 140
Waterloo,.....	26537	222	" 119
Wellington,.....	26796	145	" 184
Welland,.....	20141	167	" 120
Wentworth,.....	28507	280	" 102
York,.....	48944	374	" 130
Toronto City,.....	30775	474	" 65
Hamilton,.....	14112	185	" 76
Kingston,.....	11697	172	" 68
Bytown,.....	7760	90	" 86
London,.....	7035	100	" 70

## LOWER CANADA.

Counties.	Total Population.	Number of Deaths.	Ratio to the Number living.
Beauharnois,.....	40213	290	1 to 138
Bellechasse,.....	17982	240	" 75
Berthier,.....	34608	390	" 88
Bonaventure,.....	10844	57	" 190
Chambly,.....	20576	275	" 74
Champlain,.....	13896	179	" 77
Dorchester,.....	43105	892	" 48
Drummond,.....	16562	147	" 112
Gaspé,.....	10904	98	" 111
Huntingdon,.....	40645	382	" 106
Kamouraska,.....	20396	207	" 98
Leinster,.....	29690	492	" 60
L'Islet,.....	19641	308	" 63
Lotbinière,.....	16657	184	" 90
Mégantic,.....	13835	191	" 72
Missisquoi,.....	13484	104	" 129
Montmorency,.....	9598	161	" 59
Montreal,.....	19666	164	" 120
Nicolet,.....	19657	232	" 84
Ottawa,.....	22903	203	" 112
Portneuf,.....	19366	276	" 70
Quebec,.....	19474	327	" 56
Richelieu,.....	25686	311	" 82
Rouville,.....	27031	275	" 98
Rimouski,.....	26882	228	" 118
Saguenay,.....	20783	257	" 80
St. Maurice,.....	27562	222	" 124
St. Hyacinthe,.....	30623	300	" 102
Sherbrooke,.....	20014	151	" 132
Shefford,.....	16482	101	" 163
Stanstead,.....	13898	88	" 157
Terrebonne,.....	26791	415	" 64
Two Mountains,.....	30470	263	" 116
Vaudreuil,.....	21429	177	" 121
Verchères,.....	14393	99	" 145
Yamaska,.....	14748	199	" 74
City of Montreal,.....	57715	1725	" 33
City of Quebec,.....	42052	1064	" 39

## UNITED STATES.

	Population.	Number of Deaths.	Ratio to the Number living.
Maine,.....	583188	7545	1 to 77.29
New Hampshire,.....	317964	4238	" 74.49
Vermont,.....	314120	3132	" 100.29
Massachusetts,.....	994499	19414	" 51.23
Rhode Island,.....	147544	2241	" 65.83
Connecticut,.....	370791	5781	" 64.13
New York,.....	3097394	44339	" 69.85
New Jersey,.....	489555	6467	" 75.70
Pennsylvania,.....	2311786	28318	" 81.63
Delaware,.....	91535	1209	" 75.71
Maryland,.....	583035	9594	" 60.77
Virginia,.....	1421661	19053	" 74.61
North Carolina,.....	868903	10207	" 85.12
South Carolina,.....	668507	7997	" 83.59
Georgia,.....	905999	9920	" 91.33
Alabama,.....	771671	9084	" 84.94
Mississippi,.....	606555	8711	" 69.63
Louisiana,.....	517739	11948	" 42.85
Texas,.....	212592	3046	" 69.79
Florida,.....	87401	933	" 93.67
Kentucky,.....	982405	15206	" 64.60
Tennessee,.....	1002625	11759	" 85.26
Missouri,.....	682043	12211	" 55.85
Arkansas,.....	209639	2987	" 70.18
Ohio,.....	1980408	28949	" 68.41
Indiana,.....	988416	12728	" 77.65
Illinois,.....	851470	11619	" 73.28
Michigan,.....	397654	4520	" 87.97
Iowa,.....	192214	2044	" 94.03
Wisconsin,.....	305191	2884	" 105.82
California,.....			
Minnesota,.....	6077	30	" 202.56
Oregon,.....	13293	47	" 232.82
New Mexico,.....	61547	1157	" 53.19
Utah,.....	11380	239	" 47.61
District of Columbia,.....	51687	846	" 61.09

## DEATHS AND CAUSES OF DEATHS.

In the arrangement of the Census of Ireland, it has been the custom to employ the services of some eminent Medical Practitioner, to report upon the deaths and causes of deaths, and the analysis of such a person would of course be much more comprehensive, much more correct, and much more scientific than one proceeding from any other person. It appears very desirable that the Statistical returns of the various causes which affect the health of the community should be ascertained with the greatest possible degree of accuracy, but a great difficulty will, it is to be feared, always exist, from the inability of so large a portion of the inhabitants of a Country to specify the exact disease of which their relatives or friends had died, especially when such diseases were not generally known to the people, or had occurred at a remote period of the time when the returns were demanded. Another difficulty

exists from the fact that so many diseases are called by different names in different localities, amongst the uneducated classes, and thus it becomes necessary in arranging the Tables to compress the materials supplied by the Enumerators, in order to place in the clearest light, and display in the most concise and succinct manner the information to be given to the public. In looking at the returns of the causes of Death, it has been thought advisable to abstain from drawing conclusions from premises which might possibly be false, and only to venture on calculations for the purpose of *local comparisons* as with the Tables of Mortality, and these will be so far valuable as exhibiting the relative healthiness or unhealthiness of particular places. Independently of this, however, the returns of this portion of the Census will, no doubt, present many features of interest to the Statistician. In taking the next Census it will be easy to furnish much valuable information which in the present case the Returns of the Enumerators do not afford. The healthiness or unhealthiness of particular classes, and of particular trades and occupations, would have been a valuable addition to the matter which we now possess.

---

## DEATHS AND CAUSES OF DEATHS.

Class of Disease.	Nature of Disease.	Deaths in Upper Canada.	Deaths in Lower Canada.
Epidemic, Eudemic and Contagious Diseases.	Small Pox,.....	38	147
	Chicken Pox,.....	4	3
	Meazles,.....	188	280
	Scarlet Fever,.....	166	434
	Hooping cough,.....	188	180
	Croup,.....	204	360
	Thrush,.....	63	3
	Penphigus or Hives,.....	23	27
	Diarrhoea,.....	88	87
	Dysentery,.....	373	60
	Ague,.....	76	1
	Cholera,.....	70	382
	Influenza,.....	47	28
	Fever,.....	207	904
	Erysipelas,.....	46	15
	Syphilis,.....	1	146
	Hydrophobia,.....	1	2
	Typhus Fever,.....	25	2
	Black Fever,.....	1	13
	Ship Fever,.....	1	2
Intermittant Fever,.....	12	3	
		1782	3088
Diseases of the Nervous System.	Hydrocephalus,.....	124	1
	Inflammation of Brain,.....	15	45
	Apoplexy,.....	55	72
	Brain Fever,.....	92	106
	Convulsions,.....	167	72
	Paralysis,.....	21	84
	Palsy,.....	14	7
	Lockjaw,.....	1	1
	Epilepsy,.....	6	16
	Delirium Tremens,.....	1	2
	Insanity.....	4	3
	Flow of Blood to the Head,.....	2	0
		502	409
Diseases of the Respiratory and Circulating Organs.	Cynanche including all other diseases } of the throat,.....	19	28
	Inflammation of Lungs,.....	69	70
	Bronchitis,.....	22	4
	Consumption,.....	753	840
	Spitting of Blood,.....	10	6
	Asthma,.....	26	19
	Disease of Heart,.....	57	18
	Congestion of Lungs,.....	5	2
	Aneurism,.....	6	2
	Inflammation of Chest,.....	53	1
	Ulcer on Lungs,.....	4	1
	Pleurisy,.....	28	70
Malformation of Chest,.....	2	0	
		1053	1070

## DEATHS AND CAUSES OF DEATHS.

Class of Disease.	Nature of Disease.	Deaths in Upper Canada.	Deaths in Lower Canada.
Diseases of the Digestive Organs.	Teething, .....	135	123
	Jaundice,.....	22	33
	Worms,.....	51	37
	Bowel complaint,.....	242	38
	Dropsy,.....	161	154
	Liver complaint,.....	48	32
	Peritonitis,.....	68	0
	Hernia, .....	5	5
	Marasmus,.....	3	4
	Bilious Fever,.....	30	4
	Indigestion,.....	3	0
	Dyspepsia,.....	6	9
	Constipation,.....	0	5
	Gastric Fever,.....	0	4
		674	448
Diseases of the Urinary Organs.	Gravel,.....	16	10
	Stricture,.....	2	1
	Urinary disease,.....	3	5
	Diabetes, .....	6	1
	Disease of Bladder,.....	1	1
	Disease of Kidney,.....	9	3
		37	21
Diseases of the Gen-erative Organs.	Childbed,.....	141	148
	Prolapsus Uteri,.....	4	0
	Puerperal Fever,.....	3	2
		148	150
Diseases of the Locomo-tive Organs.	Rheumatism,.....	27	42
	Disease of Bones and Joints, .....	2	1
	Hip disease,.....	3	0
	Disease of Spine,.....	3	1
		35	44
Disease of the Teg-umentary System.	Ulceration,.....	2	1
	Fistula,.....	1	0
	Leprosy or Elephantiasis,.....	1	2
	Boils, .....	1	0
		5	3
Diseases of uncertain Seat.	Inflammation,.....	354	106
	Mutification,.....	9	5
	Wounds,.....	3	0
	Hæmorrhage.....	4	3
	Scrofula,.....	6	12
	Cancer,.....	50	52
	Tumour,.....	3	3
	Abscess,.....	18	17
	Fracture, .....	3	2
	Internal Sprain,.....	2	2
	Internal Tumour,.....	2	0
	Internal Rupture,.....	1	5
	White Swelling,.....	5	3
	Gout,.....	0	1
		460	211

## VIOLENT AND SUDDEN DEATHS.

		Deaths in Upper Canada.	Deaths in Lower Canada.
Violent or Sudden Deaths.	Burns and Scalds, .....	53	45
	Drowned,.....	106	95
	Intemperance,.....	37	8
	Suicide,.....	2	6
	Starvation.....	1	1
	Murdered,.....	9	1
	Poisoned,.....	1	1
	Strangulation,.....	2	7
	Frozen,.....	4	4
	Fatigue,.....	5	1
	Fright,.....	2	1
	Hysterics, .....	2	10
	Killed by lightning,.....	2	2
	Smothered,.....	1	1
	Vomiting,.....	1	7
	Fracture of leg,.....	1	2
	Amputation of arm,.....	1	0
	Bursting of Blood vessels,.....	3	1
	Bleeding of nose,.....	1	0
	Contusion of Brain,.....	3	1
	Choked,.....	1	1
Chloroform,.....	1	1	
Perished in a storm,.....	3	2	
Found dead,.....	1	0	
Sudden death, cause not given,.....	12	71	
Accidents not specified,.....	167	77	
		422	348
Causes of Death not Classed.	Age,.....	214	91
	Bloody flux,.....	16	6
	Cold,.....	73	44
	Cramps,.....	5	0
	Canker rash,.....	6	6
	Complicated diseases,.....	1	0
	Debility,.....	24	150
	Decline,.....	60	95
	Heartburn,.....	1	0
	Infancy,.....	120	6
	Miscarriage,.....	2	2
	Nervous Debility,.....	1	12
	Effect of Quinine,.....	1	0
	Rickets,.....	2	1
	Stillborn,.....	180	289
	Summer complaint,.....	7	3
	Stagnation of Blood,.....	2	1
	Trouble.....	1	1
Neglect,.....	1	1	
		717	708
		Upper Canada.	Lower Canada.
Total of causes specified,.....		5836	6500
" " not specified, .....		1939	5174
		7775	11674



It would appear from the foregoing Abstracts that the number of Deaths from Epidemic Diseases far exceeds that from any other cause, being, in each Province about  $\frac{1}{4}$  of the whole. Upper Canada returning 1782, and Lower Canada, 3088.

From

### SMALL POX

the Deaths in Upper Canada are 38, and in Lower Canada, 147. As in England and Ireland, this disease is fortunately on the decline. In 1841, the mortality appeared to have been  $\frac{1}{2}$  that of Fever, but each succeeding year has given satisfactory evidence of the blessings of Vaccination.

From

### MEAZLES

the deaths, especially in Lower Canada, appear to be considerable, although an affection whose symptoms are tolerably well known by the people; but it is highly probable that several of the minor eruptions, which sometimes prove fatal to the young, may have been included under this head.

### SCARLET-FEVER.

The ravages of this disease, the most fatal of the Epidemics, seems to have been very great in Lower Canada, which returns 1502 deaths—Upper Canada 414. The County of Dorchester alone returns 136 deaths, and from *all Fevers* no less than 329 deaths. The County of Megantic from *all Fevers* returns 78 deaths; and from *all Fevers* the City of Quebec returns 170 Deaths—Montreal 116—Toronto 23—Kingston none—Hamilton 4—Bytown 13, and London 1. The cases of Scarlatina have in these Tables been included under this head as the two terms are generally used to denote the degree of intensity of the malady, or according to the predominance of Eruption or sore throats.

### HOOPING COUGH.

From this affection, generally considered the fifth most fatal Epidemic, the number of deaths in the Two Provinces is nearly equal, but from

### CROUP,

which is generally considered the fourth most fatal disease, Lower Canada returns 365 deaths, and Upper Canada, 204. Of the first we notice that, as in other Countries, the returns present a great uniformity, and more equal distribution than any other Epidemic. Croup has been generally found to prevail more in Rural than in Civic Districts, but our own returns do not convey this result.

### DIARRHŒA AND DYSENTERY.

These Diseases are frequently, and have been in the English and Irish Census, classed together, but as they possess some very distinguishing features, it has been thought better to give them as returned by the Enumerators.

Of deaths from these, Upper Canada returns by far the largest.

#### THRUSH.

Of this Disease there is but little to remark beyond the fact that of 63 cases in Upper Canada, Northumberland should return 32. It is probable that under this head are embraced many of the Versicular eruptions of childhood, such as Infantile Erysipelas, Chicken Pox, and others. The whole of Lower Canada returns but 3 cases.

#### AGUE.

This Disease would appear to be, if not of rare occurrence, at least of a very mild nature in Lower Canada, which returns only one death from its effects. Upper Canada returns 36 cases.

#### INFLUENZA.

This Disease which is often very fatal, and especially so as laying the foundation for others, does not appear to have been severe in either Province, although Upper Canada returns 46 deaths to the 28 of Lower Canada.

#### HYDROCEPHALUS.

The contrast in the return of the two Provinces is very striking in this disease. Lower Canada returns only 1 death, and Upper Canada 124. Under this head are probably included all cases caused by inflammation or other acute chronic diseases of the brain and membranes, besides pure Hydrocephalus as understood by this term, and it has been remarked by Medical authorities, that many cases of water on the brain, during the early periods of life, are mistaken for worms, Scarlet Fever, teething, and Convulsions, under which latter head they remark that many cases of Hydrocephalus are returned.

#### APOPLEXY.

Upper Canada returns.....	55 Deaths.
Lower Canada " .....	72 Deaths.

#### BRAIN FEVER.

Upper Canada returns.....	92 Deaths.
Lower Canada " .....	106 Deaths.

#### CONVULSIONS.

This is generally considered the most fatal of Sporadic diseases of the Nervous System, and the most prevailing symptom of a great number of infantile diseases. Under this head, however, it has been found that many other diseases of early life, of which this affection is an attendant, are included, as water on the brain, worms, teething, and diseases of the Bowels.

## PARALYSIS.

Upper Canada returns.....	21 Deaths.
Lower Canada “ .....	84 Deaths.

## EPILEPSY.

Upper Canada returns.....	6 Deaths.
Lower Canada “ .....	16 Deaths.

## CYNANCHE.

*And all Diseases of the Throat.*

Upper Canada returns,.....	19 Deaths.
Lower Canada “ .....	28 Deaths.

## INFLAMMATION OF THE LUNGS AND PLEURISY.

Upper Canada returns,.....	96 Deaths.
Lower Canada “ .....	149 Deaths.

## BRONCHITIS.

Upper Canada returns,.....	22 Deaths.
Lower Canada “ .....	4 Deaths.

## CONSUMPTION.

From this which is by far the most fatal affection to which the population is subject.

Upper Canada returns,.....	733 Deaths.
Lower Canada returns,.....	840 Deaths.

There is no striking difference in the Returns of the Several Counties in Upper Canada, but as might be naturally expected, the City of Toronto returns the greatest number of Deaths, in proportion to the population—of Lower Canada the same remark may be made, the mortality being greater in the Cities of Montreal, and Quebec.

It is the only one of this class of diseases, where the Females have been generally found to preponderate, and were our own returns perfect, this result would probably appear in Canada. Decline is given under a separate heading, as being in some features very different, though with atrophy often classed under the same head.

## ASTHMA.

Upper Canada returns,.....	26 Deaths.
Lower Canada returns,.....	123 Deaths.

## TEETHING.

Upper Canada returns,.....	35	Deaths.
Lower Canada “ .....	123	Deaths.

The returns however under this head are probably very erroneous as the term is one which vulgarly expresses a great number of infantile complaints. Convulsions with other diseases of the nervous system being a frequent attendant upon the process of dentition.

## JAUNDICE.

Upper Canada returns,.....	35	Deaths.
Lower Canada returns,.....	33	Deaths.

## WORMS.

Upper Canada returns,.....	51	Deaths.
Lower Canada returns,.....	33	Deaths.

## BOWEL COMPLAINT.

Upper Canada returns,.....	242	Deaths.
Lower Canada returns,.....	38	Deaths.

This disease, which is alluded to in reference to the returns of Diarrhœa and Dysentery, might have been classed with them. It probably includes abdominal diseases of every kind.

## DROPSY.

Upper Canada returns,.....	161	Deaths.
Lower Canada returns,.....	154	Deaths.

## LIVER COMPLAINT.

Upper Canada returns,.....	48	Deaths.
Lower Canada returns,.....	32	Deaths.

## CHILDBED.

Almost all the cases of the generative organs appear under this head.

## RHEUMATISM.

Whilst ague exists to some extent in Upper Canada, this disease appears to be more prevalent in the Lower Province,

Which returns,.....	42	Deaths.
And Upper Canada,.....	27	Deaths.

Of the diseases of uncertain Seat, the only one returning any serious number of Deaths is,

#### CANCER.

Of this Upper Canada returns,..... 50 Deaths.  
Lower Canada returns,..... 52 Deaths.

#### OF VIOLENT OR SUDDEN DEATHS.

Upper Canada returns,..... 422 Deaths.  
Lower Canada,..... 348 Deaths.

The greatest number of these cases appear under the heads of,

<i>Burns, Scalds,</i> <i>and</i> <i>Drowned.</i>	{	Of which Upper Canada returns.....	53	Deaths.
		Lower Canada,.....	45	Deaths.
	{	Of which Upper Canada returns,.....	106	Deaths.
		Lower Canada,.....	95	Deaths.

#### INTEMPERANCE.

Under this head Upper Canada returns, 37 Deaths.  
Lower Canada returns,..... 8 Deaths.

Upper Canada returns 9 Murdered. Lower Canada 1. Upper Canada, two Suicides, Lower Canada, 6. Of Sudden Deaths, cause not given.

Upper Canada returns..... 12 Deaths.  
Lower Canada returns,..... 71 Deaths.

And of accidents not specified.

Upper Canada returns,..... 167 Deaths.  
Lower Canada returns,..... 77 Deaths.

#### PROFESSIONS, TRADES AND OCCUPATIONS.

A glance at these Returns seems at once to lead us to the "curiosities" of the Census. The Superintendent of the United States has candidly admitted how little reliance can be placed on their Schedules, and they certainly present even greater inconsistencies than our own; and yet, it is difficult to imagine how an Enumerator, having correctly taken the Age, Origin, and Religion of an individual, could have failed in this. Some Counties seem to possess a superfluity of Trades, whereby to supply the wants of the people, and of the same, others would appear to be wholly destitute. The only solution of the difficulty is perhaps to be found in the simple fact that occupations are called by different names in different places.

Though some hesitation existed as to the publication of this branch of the Census, it has been given to the public. It contains at least as few absurdities as that of England, Ireland, and the States, and it has not been deemed advisable to withhold even the inconsistencies, or may be, inaccuracies of so important a work. They will, at least, serve to point out where improvements may be made in the Schedules given to the Enumerators, and suggest their appointment from a better educated class of individuals.

The Report of the Registrar General of England, which deals with the "occupation" of the people, is preceded by a short summary of the results of the five previous enumerations, which have been taken at decennial periods, during the present century. In 1801, three classes only were distinguished, viz: persons engaged in agriculture—persons employed in trade, manufacture, or handicraft—all others not included in these classes, but having some employment—and persons having no occupation.—The return was found very defective.

This arrangement has been changed at the taking of each succeeding Census, and now, after every possible care to adopt a perfect system, it is not found to be wholly satisfactory. The last Census would show that the number of Domestic Servants was less in 1851 than in 1841; an utter impossibility looking at the enormous increase in population and wealth.

In England, as well as in Canada, the first place in point of importance must be conceded to those dependent upon agriculture. The Cotton, Woollen, Cloth, Worsted, Silk, Linen, Iron, and Coal Trades, only give employment to 1,225,817 persons in the whole—a number considerably less than that of Agricultural *Labourers* alone, whilst the whole Agricultural population amounts to 2,295,727.

The United States Census returns 722 Actors and Actresses, and of these the State of New York returns one-third. Connecticut returns one solitary individual. The state of the Drama would not appear to be very flourishing in Canada, for the only members of the profession (viz, 7,) are returned by the County of Elgin, and the wonder is how they ever got there. Some of the States return 40 or 50 Architects, others, none. The whole of Upper Canada possesses only 15 who aspire to the title. Toronto has 10 Artists; London, not one. There are 7 Axe-makers in Toronto, and Kingston, Hamilton, Bytown and London, appear to be without, and make no return under the head of Edge-tool or other manufacturers, which can explain the deficiency. In the whole of Upper Canada we have 5 Brush-makers, and Toronto monopolises them.

It is difficult to understand the apparently unequal distribution of the Trades, or in some cases, even their nomenclature, but there is no reason to doubt that all the more important Trades are accurately returned. The table might have been diminished by combining Trades, which are generally carried on together; but if a man declares to an Enumerator that he makes but one thing, it appears absurd to make him *volens volens*, manufacture another.

In analysing the Professions, Trades, and Occupations, it would appear that the adult male population of Canada West pursuing Trades and Professions,—  
 are..... 228,567  
 Persons living on private means..... 1,116

Total male adult population..... 229,683

Of these there are 86,224 Farmers, being only three-eighths of the whole. By this it appears that Canada West is far from what is generally denominated a "Solely Agricultural Country," and it appears a singular feature in the population of Canada West, that the Labourers, including male servants of every description, and those on public works, are not so numerous as the Farmers, being only 81,764.

The trades and occupations occupying the greatest numbers, are, Carpenters and Joiners, 8,122—about  $\frac{1}{28}$  of the whole; Blacksmiths, 4,235,  $\frac{1}{54}$ ; Tailors, 2,662; Merchants and Shopkeepers, 2,794; Clerks, 3,100; Coopers, 1,935; Millers, 1,083; Weavers, 1,738; Inn keepers, 2,026; Waggon and Carriage Makers, 1,409; Cabinet Makers, 1,030; Masons and Bricklayers, 1,718. Among the Professions we find, of Clergymen, 963; Medical Men, 382; Lawyers and Notaries, 321; Engineers, 373; and of Teachers there are 2,120.

In Canada East, the adult male population following Trades and Professions, are..... 185,462  
 Persons living on private means..... 3,870

189,322

Of these there are 78,264 Farmers, or more than three-sevenths of the whole, and here, as in Canada West, Labourers of all kinds, including male servants, are less numerous than Farmers, being only 63,924; Carpenters and Joiners are 6,580, or as in Canada West, about  $\frac{1}{28}$  of the whole; Shoemakers, 3,069; Blacksmiths, 2,840; Tailors, only 671; Merchants and Storekeepers, 2,785; Clerks, 2,222; Coopers, 473; Millers, 667. Of Weavers there are only 166 returned, the Habitans for the most part weaving everything for their own use, and furnishing much for the market. Of Inn-keepers and Tavern Keepers 443 only are returned, and no doubt, correctly. Of Cabinet Makers, 311; Masons and Bricklayers, 1,022. Among the Professions there are, of Clergymen, 620; Medical Men, 410; Lawyers and Notaries, 511; Engineers, 225; and of Teachers there are 1,136.

To account for the number of Farmers in Canada West being returned as 86,224, whilst the occupiers of land were returned in the General Abstract of Agricultural Produce, as 99,906, it will be perceived that 12,417 were returned as occupiers of less than 10 acres, and were most of them probably persons following other avocations than farming, and returned accordingly. This will also account for the discrepancy in the Lower Province, though the Farmers, with small holdings are more numerous there.

## RETURN OF RELIGIOUS DENOMINATIONS.

Although the 1st Vol. of the Census contains only the numbers of the various Religious denominations without giving those of the places of worship which will appear in the second Volume it appears right that the present Report should to some extent notice a subject so important as the progress of the different Religious persuasions amongst us. It is perhaps the most difficult of the several portions of the Census on which to comment, for our tide of Immigration has in a few years produced results in this Country which, in others, have been the silent change of a century. The ordinary laws of increase are, however, hardly applicable to a young Colony, which in the summer of each year is thronged by settlers of almost every Land, and every creed, but still to some extent the increase in the several Denominations in the Old Country is (setting aside any Foreign cause) fully borne out in Canada.

From the Reformation grew up 7 or 8 Religious denominations of Christians, and there are now in England and Wales 36 sufficiently consolidated to be classed as Sects, 27 native or indigenous, and 9 foreign, besides a number of isolated congregations not sufficiently organized to be called Sects. From the Report of Mr. Horace Mann, on the Religious Census of England, the following Table is extracted.

Religious Denominations.	Places of Worship.	Religious Denominations.	Places of Worship.
		Brought forward.....	30,652
Church of England .....	14,077	Bible Christians, .....	482
Scottish Presbyterians:—		W. M. Association .....	419
Church of Scotland .....	18	Independent Methodists, .....	20
United Presbyterian Church .....	66	Wesleyan Reformers .....	339
Presbyterian Church of England....	78	Calvinistic Methodists:—	
Reformed Irish Presbyterians .....	1	Welsh Calvinistic Methodists.....	828
Independents .....	3,244	Lady Huntingdon's Connexion.....	109
Baptists:—		Sandemanians .....	6
General .....	93	New Church .....	50
Particular .....	1,947	Brethren .....	132
Seventh Day .....	2	Isolated Congregations .....	539
Scotch .....	15	Lutherans .....	6
New Connexion General .....	182	French Protestants.....	3
Undefined .....	550	German Protestant Reformers .....	1
Society of Friends.....	371	Roman Catholics.....	570
Unitarians .....	229	Greek Church .....	3
Moravians .....	32	German Catholics.....	1
Wesleyan Methodists:—		Italian Reformers, .....	1
Original Connexion.....	6,579	Catholic and Apostolic Church.....	32
New Connexion .....	297	Latter Day Saints .....	222
Primitive Methodists .....	2,871	Jews .....	53
Carried forward.....	30,652	Total.....	34,467

The Creeds not classed in the English Census but with distinguishing names are as follows: Calvinists, Calvinists, (supralapsarian) Huntingdonians, Universalists, Millenarians, Predestinarians, Trinitarians (Predestinarians,) Christians, Christian



Association, Orthodox Christians, New Christians, Christ's Disciples, Primitive Christians, New Testament Christians, Original Christians, United Christians, Gospel Pilgrims, Free Gospel Christians, Believers, Non-sectarians, no particular Denomination, Evangelists, Gospel Refugees, Freethinking Christians, Protestant Christians, Evangelical Protestants, Protestant Free Church Trinitarians, Protestant Dissenters, Dissenters, Evangelical Dissenters, Episcopalian Seceders, Free Church, Teetotallers, Doubtful, Benevolent Methodists, General Israelites, Christian Israelites, Stephenites, Inghamites, Temperance Wesleyans, Temperance Christians, Free-thinkers, Rational Progressionists, Southcootians.

Of the last there are still four congregations in the Country.

Although the details are not yet published, Canada will make about the following return of Places of Worship belonging to sects classified in the Census.

Upper Canada	Places of Worship.	Lower Canada	Places of Worship.
Denomination.		Denominations.	
Church of England,.....	228	Church of Rome,.....	340
Church of Rome,.....	126	Church of England,.....	111
Church of Scotland,.....	99	Presbyterians,.....	57
All other Presbyterians,.....	188	Methodists,.....	60
Baptists,.....	119	Congregationalists,.....	20
Methodists,.....	203	Baptists,.....	17
Episcopalian Methodists,.....	84	Quakers,.....	2
New Connexion,.....	13	Universalists,.....	1
Quakers,.....	12	Unitarians,.....	1
Lutherans,.....	19	Jews' Synagogue,.....	1
Congregationalists,.....	43		
Bible Christians,.....	38		610
All other denominations,.....	130		
	1375		

The Creeds not classed in the Canadian Census but with distinguishing names are as follows.

No. of Individuals.	Baptist	No. of Individuals.	
Associate Synod,.....	26	" Open Communion,.....	216
Apostolic Church,.....	9	" Close,.....	895
Apostolic Irvinites,.....	35	" Reform,.....	6
Associate Presbyterians,.....	155	" Unitarian,.....	1
American Baptists,.....	216	" Regular,.....	193
Antiburgers,.....	60	" Christian,.....	4
Armenians,.....	13	" 7 Day,.....	8
Apostolic Evangelical,.....	39	Covenanters,.....	17
Brethren,.....	20	Church of Christ,.....	14
Bereans,.....	2	Calvinists,.....	161
Believers in God,.....	13	" High,.....	42
Beihel Church,.....	2	" Low,.....	127
Baptists Free will,.....	757	Cosmopolites,.....	12

No. of Individuals.		No. of Individuals.	
Children of Peace,.....	310	Moravians,.....	246
Christian Brethren.....	8	Millerites,.....	94
Cardites,.....	11	Menonists, Old.....	154
Campbellites,.....	14	Menonists, New,.....	133
Cooperites,.....	4	New Jerusalem,.....	38
Carmelites,.....	3	No Creed founded on the Bible,..	7
Deists,.....	16	Not Baptized,.....	17
Disunionists,.....	2	New Church,.....	14
Danian,.....	1	New Lights,.....	15
Dissenters,.....	16	Non-Conformists,.....	82
Democratic Gospel,.....	4	Non-sectarians,.....	2
Ébenezer Socialists,.....	18	Orthodox Quakers,.....	12
Evangelical,.....	217	Plymouth Brethren,.....	76
Dutch Reformers,.....	143	Perfectionists,.....	16
Evangelists,.....	155	Presbyterians not connected with any Church,.....	290
English Church of Scotland,.....	4	Presbyterians Reformed,.....	18
Evangelical Union,.....	147	Pagans,.....	616
“ Non-Conformist,..	15	Pathonite,.....	1
Free Inquirer,.....	1	Pantheists,.....	2
Free-thinkers,.....	87	Predestinarians,.....	16
Followers of Jesus,.....	1	Relief Church,.....	21
Greek Church,.....	2	Reform Lutherans,.....	45
Gospel Christians,.....	17	Reformed Jews,.....	2
Heathens,.....	59	Reformed Tunkards,.....	3
German Reformers,.....	5	Reformationists,.....	19
Inghamites,.....	22	Reformer of all Creeds,.....	1
Irvinites,.....	47	Restorationists,.....	8
Inspired Church,.....	34	Seceders,.....	163
Infidels,.....	4	Superalists,.....	14
Latter Day-Saints,.....	126	Scotch Relief Church,.....	13
Hesse Church,.....	4		

In both Countries the returns were voluntary, and though conveying much valuable information, are no doubt incomplete, especially with regard to the places of worship, which would in Canada be greatly increased were all the School Houses used on Sunday for Divine Worship in many of the sparsely settled Districts included.

It is impossible to give any idea of the accommodation afforded by the Churches and Chapels, as the Returns in this particular are very imperfect.

There are some curious details in Mr. Mann's Report on the Census of Great Britain, as to the distribution of the various Religious Creeds. The Wesleyans are found most numerous in Cornwall, Yorkshire, Lincolnshire, Derbyshire, Durham, and Nottinghamshire—least so in Middlesex, Surrey, Sussex, Essex, Warwickshire, and Hertfordshire.

The Independents flourish most in South Wales, North Wales, Essex, Dorsetshire, Monmouthshire, and Suffolk,—least in Northumberland, Durham, Hertfordshire, and Worcestershire. The Baptists are strongest in Monmouthshire, South Wales, and Huntingdonshire—weakest in Cumberland, Northumberland, Westmoreland, Cornwall, Staffordshire and Lancashire.

At the beginning of the Century, the number of Roman Catholic Chapels was somewhat more than 200; in 1824, 346 were enumerated—and in 1853, 616—thus increasing threefold, while the Churches of the Church of England have augmented in the proportion of 9 to 14.

Mr. Mann calculates that 58 per cent of the population, or 10,212,563 could attend Religious Worship on the Sabbath—but he estimates that, allowing for persons attending more than once, the number attending Worship on the Census Sunday was only 7,261,032, and thus 2,951,331 persons were absent who might have been there.

After giving the extent of Church and Chapel accommodation, and giving the the attendance at Public Worship on the Sunday when the Census was taken, Mr. Mann proceeds to distinguish the numbers attending each particular place of Worship, and this shows 311,064 more attendances in all other places of Worship than in the Church of England. Each other Persuasion, on the average, bestows  $2\frac{3}{4}$  hours, each Churchman  $2\frac{1}{2}$  hours on his Public Religious duties—of all the other Denominations the Wesleyan Reformers make the most use of their Chapels—the Friends the least—the attendance of the former, in proportion to their sittings have been 45 per cent—of the Friends only 8. It is mentioned, as illustrative of the habits of the different religious denominations, that the members of the Church of England prefer the Morning Service, and the other Persuasions, generally, the Evening Service—of every 100 sittings, 48 are occupied in the morning by Churchmen—36 in the afternoon—and only 16 in the evening; while of every 100 sittings amongst Protestant Dissenters, 40 are occupied in the morning, 36 in the afternoon, and 45 in the evening. It is however observed that Sunday Schools are held in the Dissenters Chapels in the afternoon, which may account for their absence at that time and attendance in the evening.

The following Table will show the distribution of the six leading Religious Creeds in Canada, in gradation according to their numbers.

Church of England.	Church of Rome.	Church of Scotland.	All other Presbyterians.	All Methodists.	Baptists.
York.....	Glengary .....	Lanark.....	York.....	Hastings.....	Norfolk.
Toronto City.....	Carleton.....	Glengary.....	Oxford.....	York.....	Oxford.
Durham.....	Toronto City.....	Wellington.....	Middlesex.....	Prince Edward .....	Elgin.
Simcoe.....	Essex.....	Stormont.....	Durham.....	Northumberland .....	Middlesex.
Middlesex.....	Hastings.....	Dundas.....	Simcoe.....	Wentworth.....	Brant.
Carleton.....	York.....	Carleton.....	Waterloo.....	Oxford.....	Kent.
Peel.....	Prescott.....	Victoria.....	Ontario.....	Middlesex.....	Wentworth.
Leeds.....	Lanark.....	Halton.....	Wellington.....	Leeds.....	Ontario.
Lanark.....	Peterboro.....	Renfrew.....	Elgin.....	Norfolk.....	Essex.
Northumberland.....	Northumberland.....	Wentworth.....	Peel.....	Durham.....	Leeds.
Hastings.....	Frontenac.....	Simcoe.....	Wentworth.....	Addington.....	Lincoln.
Ontario.....	Simcoe.....	Ontario.....	Huron.....	Peel.....	Northumberland.
Brant.....	Leeds.....	Huron.....	Northumberland.....	Brant.....	Hastings.
Huron.....	Bytown.....	Middlesex.....	Perth.....	Ontario.....	York.
Wellington.....	Greenville.....	Peel.....	Brant.....	Elgin.....	Lambton.
Oxford.....	Wellington.....	Leeds.....	Lanark.....	Frontenac.....	Haldimand.
Wentworth.....	Wentworth.....	Toronto City.....	Greenville.....	Greenville.....	Toronto City.
Prince Edward.....	Waterloo.....	Durham.....	Toronto City.....	Kent.....	Lanark.
Lincoln.....	Stormont.....	Perth.....	Hastings.....	Halton.....	Welland.
Greenville.....	Hamilton.....	Northumberland.....	Halton.....	Lincoln.....	Peel.
Frontenac.....	Kingston.....	Grey.....	Peterboro.....	Lennox.....	Wellington.
Halton.....	Renfrew.....	Greenville.....	Frontenac.....	Welland.....	Greenville.
Hamilton.....	Huron.....	Norfolk.....	Hamilton.....	Toronto City.....	Hamilton.
Haldimand.....	Lincoln.....	Kingston.....	Leeds.....	Dundas.....	Halton.
Kingston.....	Ontario.....	Kent.....	Grey.....	Haldimand.....	Peterboro.
Elgin.....	Brant.....	Lincoln.....	Lambton.....	Wellington.....	Waterloo.
Stormont.....	Kent.....	Peterboro.....	Haldimand.....	Simcoe.....	Durham.
Perth.....	Peel.....	Addington.....	Lincoln.....	Essex.....	London.
Welland.....	Victoria.....	Haldimand.....	Kent.....	Lanark.....	Glengary.
Essex.....	Perth.....	Russell.....	Glengary.....	Lambton.....	Dundas.
Kent.....	Welland.....	Brant.....	Prescott.....	Huron.....	Huron.
Peterboro.....	Middlesex.....	Oxford.....	Carleton.....	Hamilton.....	Carleton.
Victoria.....	Oxford.....	Prescott.....	Welland.....	Carleton.....	Simcoe.
Norfolk.....	Addington.....	Elgin.....	Addington.....	Waterloo.....	Victoria.
Addington.....	Dundas.....	Hastings.....	Stormont.....	Peterboro.....	Prescott.
Dundas.....	Haldimand.....	Bytown.....	Prince Edward.....	Perth.....	Perth.
Lambton.....	Prince Edward.....	Lambton.....	Renfrew.....	Grey.....	Grey.
Waterloo.....	Halton.....	Welland.....	Kingston.....	Victoria.....	Prince Edward.
Grey.....	Durham.....	Essex.....	Norfolk.....	Kingston.....	Stormont.
London.....	London.....	Lennox.....	London.....	Stormont.....	Russell.
Lennox.....	Lambton.....	Bruce.....	Victoria.....	London.....	Kingston.
Renfrew.....	Grey.....	Prince Edward.....	Bruce.....	Renfrew.....	Frontenac.
Prescott.....	Russell.....	Frontenac.....	Essex.....	Prescott.....	Renfrew.
Bytown.....	Norfolk.....	Waterloo.....	Bytown.....	Bytown.....	Addington.
Bruce.....	Elgin.....	York.....	Lennox.....	Bruce.....	Lennox.
Russell.....	Lennox.....	Hamilton.....	Russell.....	Russell.....	Bytown.
Glengary.....	Bruce.....	London.....	Dundas.....	Glengary.....	Bruce.

Of the population of Lower Canada, 890,261, there are 746,866 belonging to the Church of Rome. The Church of England numbers 45,402. All Methodists 21,183. All Presbyterians 33,535. There are 10,475 returned under the head of Protestants, 4,493 of Baptists, 3,927 of Congregationalists, 3,450 of Universalists.

The enormous preponderance of the Church of Rome renders any table unnecessary. Of other creeds, the Church of England are the most numerous in the Townships, and in Quebec and in Montreal, the Presbyterians in Beauharnois and two Mountains, the Methodists in Sherbrooke.

---

In conclusion, I would remark that the whole of the tables are now ready for the Printer, and no time will be lost in completing the work.

Notwithstanding any omissions or inaccuracies it probably presents as near an approximation to the truth as other works of a similar nature and it must not be forgotten that this was the first attempt to take a complete Census of the Province.

It may be a matter of regret that its publication should not have taken place earlier, but there have been many difficulties to encounter, which, if not altogether avoided, may be materially lessened on a future occasion; at the same time, it must be remarked that the Census of Great Britain and the United States, with all their advantages of precedent and a practised staff, have only just been completed, the former having been taken as our own, in 1852, and the latter one year earlier.

Respectfully submitting the above,

I have the honor to remain,

Gentlemen,

Your very obedient servant,

WILLIAM HUTTON.

APPENDIX  
TO  
CENSUS OF CANADA,  
No. 11.

---

UPPER-CANADA.

RETURN OF AGRICULTURAL PRODUCE, &c., &c.

---

---

## APPENDIX No. 11.

## UPPER-CANADA.

RETURN OF AGRICULTURAL PRODUCE, LANDS HELD, OCCUPIERS OF LAND, &amp;c.

- |                          |  |
|--------------------------|--|
| 1. County of Addington,  | 22. County of Lincoln,                 |
| 2. County of Brant,      | 23. County of Middlesex,               |
| 3. County of Bruce,      | 24. County of Northumberland,          |
| 4. County of Carleton,   | 25. County of Norfolk,                 |
| 5. County of Dundas,     | 26. County of Ontario,                 |
| 6. County of Durham,     | 27. County of Oxford,                  |
| 7. County of Elgin,      | 28. County of Peel,                    |
| 8. County of Essex,      | 29. County of Perth,                   |
| 9. County of Frontenac,  | 30. County of Peterboro <sup>2</sup> , |
| 10. County of Glengarry, | 31. County of Prescott,                |
| 11. County of Grey,      | 32. County of Prince Edward,           |
| 12. County of Grenville, | 33. County of Renfrew,                 |
| 13. County of Haldimand, | 34. County of Russell,                 |
| 14. County of Halton,    | 35. County of Simcoe,                  |
| 15. County of Hastings,  | 36. County of Stormont,                |
| 16. County of Huron,     | 37. County of Victoria,                |
| 17. County of Kent,      | 38. County of Waterloo,                |
| 18. County of Lambton,   | 39. County of Wellington,              |
| 19. County of Lanark,    | 40. County of Welland,                 |
| 20. County of Leeds,     | 41. County of Wentworth,               |
| 21. County of Leunox,    | 42. County of York.                    |

No. VI.—UPPER CANADA—RETURN OF  
COUNTY OF

COUNTIES.	Occupiers of Land.							Lands—Acres.				
	Totals.	10 acres and under.	10 to 20.	20 to 50.	50 to 100.	100 to 200.	Above 200 acres.	Held.	Under cultivation.	Under crops.	Under pasture.	Gardens.
1. Amherst Island .....	152	3	.....	64	54	28	3	14015	8468	4729	3665	74
2. Camden .....	776	132	2	140	350	114	38	75233	30726	20097	10418	211
3. Earnest Town .....	644	86	17	96	211	176	58	68644	35563	21755	12577	1231
4. Sheffield .....	205	1	1	45	117	37	4	22266	7900	4047	3841	12
Total of Addington ..	1777	222	20	345	732	355	103	180158	82657	50628	30501	1528

COUNTY OF

5. Brantford .....	765	124	36	141	245	176	43	64782	45060	24341	20046	673
6. Burford .....	601	104	9	164	242	73	9	45828	22837	13637	8564	636
7. Dumfries, South .....	509	70	4	93	206	121	15	42747	30739	15041	15034	664
8. Oakland .....	128	33	1	31	44	12	7	9058	6171	3132	2881	158
9. Onondaga .....	251	27	12	66	105	35	6	13086	6727	5613	1091	23
10. Tuscarora .....	277	3	3	61	195	11	4	25646	5883	3250	2574	59
Total of Brant ..	2531	361	65	556	1037	428	84	201147	117417	65014	50190	2213

COUNTY OF

11. Huron .....	43	.....	.....	34	9	.....	.....	5153	317	235	46	36
12. Kinloss .....	56	.....	.....	46	8	2	.....	900	56	8	48	.....
13. Culross .....	.....	.....	.....	.....	.....	.....	.....	.....	.....	.....	.....	.....
14. Carrick .....	.....	.....	.....	.....	.....	.....	.....	.....	.....	.....	.....	.....
15. Kincardine .....	212	21	.....	127	45	13	6	15660	1226	668	556	2
16. Greenock .....	40	.....	.....	33	6	1	.....	2400	124	17	107	.....
17. Brant .....	114	.....	.....	104	7	3	.....	7000	451	204	247	.....
18. Bruce .....	18	2	.....	14	2	.....	.....	1802	22	12	10	.....
19. Saugeen .....	39	18	.....	14	7	.....	.....	2728	76	39	37	.....
20. Eldersley .....	.....	.....	.....	.....	.....	.....	.....	.....	.....	.....	.....	.....
21. Arran .....	.....	.....	.....	.....	.....	.....	.....	.....	.....	.....	.....	.....
Total of Bruce ..	522	41	.....	310	128	37	6	35643	2272	1183	1051	38

COUNTY OF

22. Fitzroy .....	250	.....	.....	48	140	58	4	34006	8552	4048	4504	.....
23. Gloucester .....	354	28	12	64	167	64	19	37642	10512	5027	5438	47
24. Goulburn .....	350	18	1	49	210	66	6	37227	11201	5870	5323	8
25. Gower, North .....	246	23	1	44	132	40	6	23742	7799	5754	2028	17
26. Huntley .....	345	21	3	32	221	61	7	38319	11221	4566	6641	14

AGRICULTURAL PRODUCE FOR 1851-2.  
ADDINGTON.

Wood and Wild Land.	Wheat.		Barley.		Rye.		Peas.		Oats.		Buckwheat.		Indian Corn.
	Acres.	Bushels.	Acres.	Bushels.	Acres.	Bushels.	Acres.	Bushels.	Acres.	Bushels.	Acres.	Bushels.	
5547	1035	9004	114	2462	445	5135	974	11127	867	24444	60	889	142
44507	4208	29178	183	3836	1847	19832	2904	35278	2897	73526	1228	9003	869
33081	2639	25672	716	13849	3043	38614	3029	48706	3951	98900	1018	22608	600
14366	1260	14414	.....	.....	234	1987	451	6512	454	15410	90	1420	116
97501	9142	78268	1013	20147	5569	65568	7358	104623	8169	212280	2396	33920	1727

BRANT.

19722	13279	256104	517	11132	665	9777	478	7107	3457	106144	550	8865	1843
22991	5762	107727	120	2240	115	2431	420	6483	1978	54380	384	5909	1188
12008	9228	174968	318	8886	18	335	691	13567	2218	72296	244	4803	670
2837	1778	33574	156	4006	76	808	28	810	413	11153	83	1808	497
6359	1736	35895	88	2461	.....	.....	219	3900	766	28405	36	715	111
19763	1065	17473	22	160	18	108	27	320	279	9338	54	1004	446
83730	32858	625741	1221	28385	892	13459	1863	32187	9111	281716	1351	23104	4755

BRUCE.

4836	95	1842	.....	.....	.....	.....	.....	.....	.....	.....	.....	.....	.....
844	.....	.....	.....	.....	.....	.....	.....	.....	.....	.....	.....	.....	.....
14434	321	6194	5	106	.....	.....	.....	.....	.....	.....	.....	.....	.....
2276	8	160	1	20	.....	.....	.....	.....	.....	.....	.....	.....	.....
6549	65	1300	.....	.....	.....	.....	.....	.....	.....	.....	.....	.....	.....
1780	.....	.....	.....	.....	.....	.....	.....	.....	.....	.....	.....	.....	.....
2652	.....	.....	.....	.....	.....	.....	.....	.....	.....	.....	.....	.....	.....
33371	489	9796	6	126	.....	.....	.....	.....	.....	.....	.....	.....	.....

CARLETON.

25451	1733	28830	51	2390	169	3676	1343	13076	1097	55323	3	36	51
27130	1402	20788	5	100	190	2536	401	6091	1355	30395	39	389	96
26026	1671	23438	24	369	166	1896	416	4798	1868	45612	222	3262	158
15913	1288	18229	17	453	19	276	254	3371	991	24939	66	1074	110
27098	1381	20125	39	487	95	804	302	4277	1297	51834	6	37	234



No. VI.—UPPER CANADA—RETURN OF COUNTY OF

Table with 16 columns: Indian Corn, Potatoes, Turnips, Clover/Timothy/Grass seed, Carrots, Mangel Wurtzel, Beans, Hops, Hay, Flax or Hemp, Tobacco, Wool, Maple Sugar. Rows 1-4.

COUNTY OF

Table with 16 columns: Indian Corn, Potatoes, Turnips, Clover/Timothy/Grass seed, Carrots, Mangel Wurtzel, Beans, Hops, Hay, Flax or Hemp, Tobacco, Wool, Maple Sugar. Rows 5-10.

COUNTY OF

Table with 16 columns: Indian Corn, Potatoes, Turnips, Clover/Timothy/Grass seed, Carrots, Mangel Wurtzel, Beans, Hops, Hay, Flax or Hemp, Tobacco, Wool, Maple Sugar. Rows 11-21.

COUNTY OF

Table with 16 columns: Indian Corn, Potatoes, Turnips, Clover/Timothy/Grass seed, Carrots, Mangel Wurtzel, Beans, Hops, Hay, Flax or Hemp, Tobacco, Wool, Maple Sugar. Rows 22-26.

AGRICULTURAL PRODUCE FOR 1851-2.

ADDINGTON.—(Continued.)

Table with 16 columns: Cider, Felled Cloth, Linen, Flannel, Bulls/Oxen/Steers, Milch Cows, Calves or Heifers, Horses, Sheep, Pigs, Butter, Cheese, Beef, Pork, Quantity of Fish cured. Rows 1-4.

BRANT.—(Continued.)

Table with 16 columns: Cider, Felled Cloth, Linen, Flannel, Bulls/Oxen/Steers, Milch Cows, Calves or Heifers, Horses, Sheep, Pigs, Butter, Cheese, Beef, Pork, Quantity of Fish cured. Rows 5-10.

BRUCE.—(Continued.)

Table with 16 columns: Cider, Felled Cloth, Linen, Flannel, Bulls/Oxen/Steers, Milch Cows, Calves or Heifers, Horses, Sheep, Pigs, Butter, Cheese, Beef, Pork, Quantity of Fish cured. Rows 11-21.

CARLETON.—(Continued.)

Table with 16 columns: Cider, Felled Cloth, Linen, Flannel, Bulls/Oxen/Steers, Milch Cows, Calves or Heifers, Horses, Sheep, Pigs, Butter, Cheese, Beef, Pork, Quantity of Fish cured. Rows 22-26.

No. VI.—UPPER CANADA—RETURN OF  
COUNTY OF

COUNTIES.	Occupiers of Land.							Lands—Acres.				
	Totals.	10 acres and under.		20 to 50.	50 to 100.	100 to 200.	Above 200 acres.	Held.	Under cultivation.	Under crops.	Under pasture.	Gardens.
		10 to 20.	20 to 50.									
27. March .....	202	16	1	14	138	33	....	18644	4492	3044	1431	17
28. Marlborough .....	286	4	2	60	181	35	4	27274	6856	3735	3121	....
29. Nepean .....	469	49	15	84	188	107	26	48866	13919	9779	4104	36
30. Osroole .....	467	28	3	37	286	94	19	55438	13622	6014	7583	25
31. Torbolton .....	67	....	....	1	59	7	....	8965	2141	836	1304	1
32. Richmond, Village .....	69	43	7	8	1	5	5	2915	779	611	159	9
Total of Carleton....	3105	230	45	411	1723	570	96	333038	91094	49284	41636	174

COUNTY OF

33. Matilda .....	471	36	21	103	227	75	9	42751	12581	7989	3904	688
34. Mountain .....	361	23	7	92	172	61	6	34674	10113	4184	5847	82
35. Williamsburg .....	445	24	6	92	207	103	13	47008	13642	7787	5675	190
36. Winchester .....	313	7	3	86	167	48	2	30311	7299	3320	3976	3
Total of Dundas....	1590	90	37	373	773	287	30	154717	43645	23280	19402	963

COUNTY OF

37. Cavan .....	472	36	2	76	265	76	17	51021	26056	14681	11090	285
38. Clarke .....	687	115	24	172	249	115	12	53671	32823	22572	9787	464
39. Cartwright .....	228	21	7	22	131	46	1	24006	8810	5930	2785	95
40. Hope .....	584	35	15	181	231	99	20	51228	27443	16727	10413	303
41. Manvers .....	357	3	2	47	239	65	1	38623	12506	7647	4765	94
42. Darlington .....	779	78	25	262	298	110	6	68000	38494	28886	9130	478
43. Town of Port Hope .....	7	4	....	1	2	....	....	248	180	66	99	15
Total of Durham....	3114	292	75	764	1415	511	57	286797	146312	96509	48069	1734

COUNTY OF

44. Aldborough .....	170	....	....	20	90	46	14	21017	7285	4437	2802	46
45. Bayham .....	286	3	3	52	141	54	33	37946	12657	8211	4013	433
46. Dunwich .....	264	12	3	39	137	62	11	28569	9903	6369	3354	180
47. Dorchester, South .....	227	11	3	60	129	24	....	19441	7601	5646	1919	36
48. Malahide .....	397	53	6	75	176	85	2	36570	16280	9707	6202	371
49. Southwold .....	661	109	3	52	250	233	14	54672	23995	13115	9952	928
50. Yarmouth .....	717	106	9	138	311	127	26	64355	31983	19242	11849	892
51. Village of St. Thomas .....	....	....	....	....	....	....	....	590	455	85	241	129
Total of Elgin....	2722	294	27	436	1234	631	100	263160	110159	66812	40332	3015

AGRICULTURAL PRODUCE FOR 1851-2.  
CARLETON.—(Continued.)

Wood and Wild Land.	Wheat.		Barley.		Rye.		Peas.		Oats.		Buckwheat.	Indian Corn.
	Acres.	Bushels.	Acres.	Bushels.	Acres.	Bushels.	Acres.	Bushels.	Acres.	Bushels.	Acres.	Bushels.
14152	636	9292	20	407	39	425	178	2576	681	16948	3	38
20118	1233	16418	....	....	6	65	170	2040	1123	29092	318	4352
34917	2417	43714	55	1433	238	3549	612	10639	1913	53983	23	393
41816	2165	36757	117	886	210	3056	485	6595	1926	51255	115	1744
6824	267	3364	1	7	5	30	152	2162	276	5811	2	37
2136	2038	3496	3	55	....	....	27	339	181	3658	6	69
241944	16234	224451	332	6587	1137	16313	4340	55954	12708	369350	803	11431

DUNDAS.

30170	1852	30304	527	13540	143	2598	539	9247	2069	43483	192	3701
24534	1774	26001	38	744	94	1431	322	5465	1152	30853	139	2647
33356	2200	31567	287	5403	243	4460	740	11248	2612	61452	426	9241
23013	1482	24107	78	1745	45	840	382	6908	791	19593	76	1732
111072	7308	111979	930	21432	525	9329	1983	32868	6651	155381	833	17321

DURHAM.

24965	8628	108319	48	982	7	136	1062	16078	2872	83612	712	9576
20848	8319	140789	90	2446	569	6500	1187	22966	2958	106205	26	315
15196	1796	33951	4	49	1	5	194	2324	1596	40491	....	18
23783	6773	113466	73	856	122	1880	1370	23060	3003	82264	72	601
26117	3816	54419	8	159	21	163	370	4835	1784	46419	2	60
29506	8057	165184	212	6329	181	2803	1925	31745	3709	125209	51	559
68	50	1160	....	....	....	....	1	30	....	....	....	....
140185	37439	617588	435	10821	901	11487	6109	104038	15922	481200	863	11141

ELGIN.

13732	1504	22670	3	20	215	2522	290	4087	414	7081	1	18
25289	2357	35203	3	90	116	1265	408	6375	1290	35065	1660	5111
18666	2351	37807	15	198	45	714	243	3932	995	13481	30	495
11840	2415	40171	8	210	16	170	549	10020	601	19034	6	101
20290	2415	41837	41	583	157	1935	471	6749	1619	43221	316	4725
30677	5158	104675	98	1833	38	612	993	18577	1900	62510	143	3001
32372	7189	130301	288	6345	327	4293	968	17079	2193	67058	207	3596
135	40	771	....	....	....	....	6	130	28	912	3	28
153001	24168	413435	456	9279	914	11511	3928	66949	9040	248392	2365	17075

No. VI.—UPPER CANADA—RETURN OF  
COUNTY OF

Table with columns: Indian Corn (Bushels, Acres), Potatoes (Bushels, Acres), Turnips (Bushels, Acres), Clover/Timothy/Grass seed (Bushels), Carrots (Bushels), Mangel Wurzel, Beans (Bushels), Hops (Lbs.), Hay (Tons), Flax or Hemp (Lbs.), Tobacco (Lbs.), Wool (Lbs.), Maple Sugar (Lbs.). Rows 27-32 with various agricultural data.

COUNTY OF

Table with columns: Indian Corn (Bushels, Acres), Potatoes (Bushels, Acres), Turnips (Bushels, Acres), Clover/Timothy/Grass seed (Bushels), Carrots (Bushels), Mangel Wurzel, Beans (Bushels), Hops (Lbs.), Hay (Tons), Flax or Hemp (Lbs.), Tobacco (Lbs.), Wool (Lbs.), Maple Sugar (Lbs.). Rows 33-36 with various agricultural data.

COUNTY OF

Table with columns: Indian Corn (Bushels, Acres), Potatoes (Bushels, Acres), Turnips (Bushels, Acres), Clover/Timothy/Grass seed (Bushels), Carrots (Bushels), Mangel Wurzel, Beans (Bushels), Hops (Lbs.), Hay (Tons), Flax or Hemp (Lbs.), Tobacco (Lbs.), Wool (Lbs.), Maple Sugar (Lbs.). Rows 37-43 with various agricultural data.

COUNTY OF

Table with columns: Indian Corn (Bushels, Acres), Potatoes (Bushels, Acres), Turnips (Bushels, Acres), Clover/Timothy/Grass seed (Bushels), Carrots (Bushels), Mangel Wurzel, Beans (Bushels), Hops (Lbs.), Hay (Tons), Flax or Hemp (Lbs.), Tobacco (Lbs.), Wool (Lbs.), Maple Sugar (Lbs.). Rows 44-51 with various agricultural data.

AGRICULTURAL PRODUCE FOR 1851-52.  
CARLETON.—(Continued.)

Table with columns: Cider—Gallons, Fulle Cloth—Yards, Linen—Yards, Flannel—Yards, Cattle (Bulls, Oxen, or Steers, Milk Cows, Calves or Heifers, Horses, Sheep, Pigs), Butter—Lbs., Cheese—Lbs., Beef—Barrels, Pork—Barrels, Quantity of Fish cured. Rows 10S with various agricultural data.

DUNDAS.—(Continued.)

Table with columns: Cider—Gallons, Fulle Cloth—Yards, Linen—Yards, Flannel—Yards, Cattle (Bulls, Oxen, or Steers, Milk Cows, Calves or Heifers, Horses, Sheep, Pigs), Butter—Lbs., Cheese—Lbs., Beef—Barrels, Pork—Barrels, Quantity of Fish cured. Rows 1239-1983 with various agricultural data.

DURHAM.—(Continued.)

Table with columns: Cider—Gallons, Fulle Cloth—Yards, Linen—Yards, Flannel—Yards, Cattle (Bulls, Oxen, or Steers, Milk Cows, Calves or Heifers, Horses, Sheep, Pigs), Butter—Lbs., Cheese—Lbs., Beef—Barrels, Pork—Barrels, Quantity of Fish cured. Rows 433-5145 with various agricultural data.

ELGIN.—(Continued.)

Table with columns: Cider—Gallons, Fulle Cloth—Yards, Linen—Yards, Flannel—Yards, Cattle (Bulls, Oxen, or Steers, Milk Cows, Calves or Heifers, Horses, Sheep, Pigs), Butter—Lbs., Cheese—Lbs., Beef—Barrels, Pork—Barrels, Quantity of Fish cured. Rows 4057-24993 with various agricultural data.

No. VI.—UPPER CANADA—RETURN OF  
COUNTY OF

COUNTIES.	Occupiers of Land.							Lands—Acres.				
	Totals.	10 acres and under.	10 to 20.	20 to 50.	50 to 100.	100 to 200.	Above 200 acres.	Held.	Under cultivation.	Under crops.	Under pasture.	Gardens.
52. Anderton .....	156	39	21	42	47	7	7	7809	2641	1682	924	35
53. Colchester .....	280	60	16	53	91	53	7	22311	8400	5651	2506	243
54. Gosfield .....	201	51	2	26	51	70	3	18148	7293	5801	1326	166
55. Maidstone .....	211	9	2	64	122	13	1	16971	2725	1697	912	86
56. Malden .....	172	13	13	46	72	26	2	12410	4127	3102	880	145
57. Mersea .....	166	8	8	17	110	20	3	16893	4066	3005	966	95
58. Rochester .....	126	4	4	18	89	16	4	12070	1494	1146	302	46
59. Sandwich .....	595	149	31	102	193	85	30	42958	14606	6350	7841	415
60. Tilbury, West .....	111	3	2	41	60	4	1	8396	1108	958	130	20
61. Amherstburg .....	1			1								
Total of Essex.....	2019	336	97	410	831	294	51	157966	46460	29392	15817	1251

COUNTY OF

62. Bedford .....	131	9		13	88	21		22445	7341	5137	2127	77
63. Olden.....												
64. Oso .....												
65. Kingston .....	778	61	24	226	289	146	32	47906	21575	14820	6564	191
66. Loughborough .....	213	23	2	41	93	46	8	21770	8801	4576	4150	75
67. Pittsburg .....	403	3	8	111	179	87	15	42073	11449	8337	3003	109
68. Howe Island .....												3
69. Portland .....	170	2	2	45	95	19	7	31285	11146	7300	3843	
70. Hinchinbrooke .....	50	1		5	24	17	3	6789	725	586	139	
71. Sturton .....	326	43	15	93	114	47	14	25814	9908	7214	2539	155
72. Wolfe Island .....	165	1		55	72	31	6	28129	10813	8518	2252	43
Total of Frontenac.....	2236	143	51	589	954	414	85	226211	81758	56488	24617	653

COUNTY OF

73. Kenyon .....	502	13		20	264	172	33	67297	12488	8787	3664	37
74. Lancaster .....	488	70	11	32	235	125	15	51062	14244	7497	6733	15
75. Charlottenburg .....	698	115	9	34	307	189	44	79342	23910	10953	12722	235
76. Lochiel .....	504	8	3	29	351	109	4	53891	17376	9694	7681	1
Total of Glengarry.....	2192	206	23	115	1157	595	96	251596	65018	36930	30800	288

AGRICULTURAL PRODUCE FOR 1851-2.  
ESSEX.

Wood and Wild Land.	Wheat.		Barley.		Rye.		Peas.		Oats.		Buckwheat.		Indian Corn.
	Acres.	Bushels.	Acres.	Bushels.	Acres.	Bushels.	Acres.	Bushels.	Acres.	Bushels.	Acres.	Bushels.	
5168	596	7677	31	532	6	52	38	334	245	4970	15	197	401
13911	2243	38794	5	130	13	168	97	1708	419	10123	54	792	1306
10855	1958	24683	10	127	13	131	51	779	398	9545	65	874	844
14246	286	3899	11	197	37	512	34	370	342	7392	36	428	385
8283	1396	20917	48	863	8	149	66	1048	443	11872	20	417	753
12827	735	10697	1	14	31	373	50	808	355	7557	139	1614	472
10576	288	4153	5	75	9	85	37	496	254	3997	9	77	241
28352	1486	12725	116	1642	49	575	102	1221	2460	41222	128	1495	1182
7288	255	4224	9	221	29	454	10	148	231	4528	1	6	179
111506	9243	127769	236	3801	195	2499	485	6912	5147	101206	467	5900	5763

FRONTENAC.

15104	106	11588	10	146	108	1134	178	2167	568	11146	63	692	245
26331	1853	18832	119	2515	931	11525	1756	19215	2720	58370	330	4270	318
12969	811	6845	10	197	894	10987	503	8763	760	21830	104	1218	221
30624	1306	16126	19	684	198	2450	818	11738	1163	30464	41	562	75
20139	1331	13527	116	2653	826	8772	887	12506	1086	24779	218	3436	217
6064	29	271	114	1607	16	149	25	291	55				
15906	1333	14718	54	1367	630	5815	638	8875	723	20316	88	1621	220
17316	742	11925	13	170	239	2586	668	10673	957	22345	64	912	109
144453	8451	94132	455	9339	3842	43418	5173	74228	8032	189250	908	12711	1405

GLENGARRY.

54809	1748	21898	32	564	2	12	920	9219	2220	46944	86	1295	46
36778	2663	34744	79	1160	46	536	883	11252	2920	69529	311	4221	151
55433	3348	53496	93	1790	12	169	1390	19512	4918	125304	422	7351	258
36518	2248	32344	1	20	1	13	867	9943	2609	56625	19	369	33
183538	10007	142482	205	3534	61	730	4062	49926	12667	298402	839	13236	488

No. VI.—UPPER CANADA—RETURN OF  
COUNTY OF

	Indian Corn.	Potatoes.		Turnips.		Clover, Timothy, or other Grass seed—Bushels.	Carrots—Bushels.	Mangel Wurtzel—Bushels.	Beans—Bushels.	Hops—Lbs.	Hay—Tons.	Flax or Hemp—Lbs.	Tobacco—Lbs.	Wool—Lbs.	Maple Sugar—Lbs.
	Bushels.	Acres.	Bushels.	Acres.	Bushels.										
52.	8130	63	2292	13	638	2	128	47	51	1056	312	3756	1064	1029	
53.	25681	100	8314	16	2506	15	2	15	15	1222	310	115178	6916	1735	
54.	17856	125	14091	37	7603	3	54	49	75	964	534	1777	156		
55.	9256	111	2216	15	780	10	10	244	126	16	984	20	13511	3163	250
56.	11266	61	4166	7	515	9	7	30	706	199015	4747	2852			
57.	7238	85	7629	69	6994	7	48	36	1	3443	2282	7760	935	718	
58.	4834	57	154	8	547	2	182	93	36	326	120	6000			
59.	21014	240	10117	13	1190	3	93	36	1	3443	2282	7760	935	718	
60.	3229	21	953	4	126	2	182	93	36	326	120	6000			
61.	108504	863	49935	182	20899	56	566	266	299	1132	9839	330	457111	40264	16657

COUNTY OF

62.	5108	296	19600	19	3706	35	36	60	32	1735	50	5001	7338		
63.	7789	607	22448	14	1065	35	1484	100	68	99	6974	45	13192	14442	
64.	4515	346	19154	8	785	19	1552	10	72	21	1449	11	4903	8348	
65.	1832	227	9195	14	1211	22	343	550	46	100	4067	8984	1917		
66.	4194	429	20669	20	2312	134	719	97	55	65	2067	180	11	7509	7890
67.	55	2913	1	100	4	114	505	1157							
68.	4972	356	12963	13	1546	33	36	5	32	39	2277	6104	7639		
69.	2826	193	10435	7	448	71	3060	770	159	4	3735	9	5501	605	
70.	31536	2509	117377	96	11173	349	7230	1592	468	330	22418	284	22	51699	49336

COUNTY OF

73.	918	342	21889	4	213	298	34	2	4	3543	1106	11959	6586		
74.	2045	398	27945	48	6282	124	98	13	35	15	4744	371	135	12185	6070
75.	6824	496	37593	14	1707	162	120	161	38	8409	7728	2118	19038	21210	
76.	798	269	22303	3	200	40	13	3882	12992	3276					
77.	10585	1505	109730	69	8402	584	292	174	75	8441	19897	3595	135	56114	37142

AGRICULTURAL PRODUCE FOR 1851-2.  
ESSEX.—(Continued.)

Cider—Gallons.	Fulled Cloth—Yards.	Linen—Yards.	Flannel—Yards.	Cattle.						Butter—Lbs.	Cheese—Lbs.	Beef—Barrels.	Pork—Barrels.	Quantity of Fish cured.
				Bulls, Oxen, or Steers.	Milch Cows.	Calves or Heifers.	Horses.	Sheep.	Pigs.					
8194	145	49	843	124	298	271	353	379	726	6944	3120	59	195	.....
8165	822	107	5243	573	844	705	784	2342	2316	26152	2994	255	1285	.....
1416	28	688	390	469	810	607	2261	1751	41273	3756	266	870	.....	
12964	238	1945	174	469	361	743	1132	12587	1010	92	268	667	400	.....
39	212	547	283	442	519	295	1663	1013	21975	1857	200	488	.....	
13605	1028	1346	381	285	240	277	528	766	3166	15896	118	261	.....	
45	913	2427	1086	1424	1217	1776	3975	3758	31693	1795	578	2253	33655	.....
44383	10465	156	15149	3723	5308	4831	5334	13485	13484	222533	30962	1897	7011	36055

FRONTENAC.—(Continued.)

1570	4447	597	633	565	266	1702	1010	21000	463	50	316	.....		
376	2553	4596	600	2003	1483	1409	4729	3524	113721	17403	317	1510	.....	
710	1250	2907	433	770	571	373	1898	1063	37244	1550	181	672	.....	
174	1180	2791	670	1102	1236	695	2959	1564	55316	3988	1002	791	2	
1804	119	3748	690	927	859	604	2737	1466	75768	3965	148	1005	.....	
101	324	116	88	79	604	2737	1466	75768	3965	148	1005	.....		
2050	1624	3277	428	951	861	528	2171	1265	43070	2194	124	624	4	
64	956	60	1989	413	988	765	602	1894	1157	46222	12050	197	677	116
3374	11038	179	24079	3941	7462	6419	4499	18308	11181	398389	41613	2035	5727	124

GLENGARRY.—(Continued.)

4544	345	5185	143	1568	1527	1345	5180	2919	40450	15984	350	993	.....	
4052	271	5528	558	1912	1420	1359	4841	2914	90199	23765	418	1332	.....	
1219	6052	764	8558	133	2742	3010	1986	7238	4413	145932	37745	619	2266	.....
4364	3551	203	1991	1486	1405	6124	3354	68870	20092	412	1208	.....		
1219	19012	1380	22322	1037	8213	7443	6095	23683	13600	345451	97586	1799	5799	.....



No. VI.—UPPER CANADA—RETURN OF COUNTY OF

Table with columns: Indian Corn, Potatoes, Turnips, Clover, Timothy, or other Grass seed, Carrots, Mangel Wurtzel, Beans, Hops, Hay, Flax or Hemp, Tobacco, Wool, Maple Sugar. Rows 77-91.

COUNTY OF

Table with columns: Indian Corn, Potatoes, Turnips, Clover, Timothy, or other Grass seed, Carrots, Mangel Wurtzel, Beans, Hops, Hay, Flax or Hemp, Tobacco, Wool, Maple Sugar. Rows 92-96.

COUNTY OF

Table with columns: Indian Corn, Potatoes, Turnips, Clover, Timothy, or other Grass seed, Carrots, Mangel Wurtzel, Beans, Hops, Hay, Flax or Hemp, Tobacco, Wool, Maple Sugar. Rows 97-106.

AGRICULTURAL PRODUCE FOR 1851-2.

GREY.—(Continued.)

Table with columns: Cider, Felled Cloth, Linen, Flannel, Bulls, Oxen, or Steers, Milch Cows, Calves or Heifers, Horses, Sheep, Figs, Butter, Cheese, Beef, Pork, Quantity of Fish cured. Rows 40-49.

GRENVILLE.—(Continued.)

Table with columns: Cider, Felled Cloth, Linen, Flannel, Bulls, Oxen, or Steers, Milch Cows, Calves or Heifers, Horses, Sheep, Figs, Butter, Cheese, Beef, Pork, Quantity of Fish cured. Rows 6909-9569.

HALDIMAND.—(Continued.)

Table with columns: Cider, Felled Cloth, Linen, Flannel, Bulls, Oxen, or Steers, Milch Cows, Calves or Heifers, Horses, Sheep, Figs, Butter, Cheese, Beef, Pork, Quantity of Fish cured. Rows 54-3159.

No. VI.—UPPER CANADA—RETURN OF COUNTY OF

Table for County of Halton with columns: Counties, Occupiers of Land (Totals, 10 acres and under, 10 to 20, 20 to 50, 50 to 100, 100 to 200, Above 200 acres), Lands—Acres (Held, Under cultivation, Under crops, Under pasture, Gardens).

COUNTY OF

Table for County of Hastings with columns: Counties, Occupiers of Land, Lands—Acres.

COUNTY OF

Table for County of Huron with columns: Counties, Occupiers of Land, Lands—Acres.

AGRICULTURAL PRODUCE FOR 1851-2. HALTON.

Table for Halton Agricultural Produce with columns: Wood and Wild Land, Wheat, Barley, Rye, Peas, Oats, Buckwheat, Indian Corn.

HASTINGS.

Table for Hastings Agricultural Produce with columns: Wood and Wild Land, Wheat, Barley, Rye, Peas, Oats, Buckwheat, Indian Corn.

HURON.

Table for Huron Agricultural Produce with columns: Wood and Wild Land, Wheat, Barley, Rye, Peas, Oats, Buckwheat, Indian Corn.



No. VI.—UPPER CANADA—RETURN OF COUNTY OF

Table with 14 columns: Indian Corn (Bushels, Acres, Bushels), Potatoes (Acres, Bushels), Turnips (Acres, Bushels), Clover/Timothy/Grass seed (Bushels), Carrots (Bushels), Mangel Wurtzel, Beans (Bushels), Hops (Lbs.), Hay (Tons), Flax or Hemp (Lbs.), Tobacco (Lbs.), Wool (Lbs.), Maple Sugar (Lbs.). Rows 107-110 and summary row.

COUNTY OF

Table with 14 columns: Indian Corn (Bushels, Acres, Bushels), Potatoes (Acres, Bushels), Turnips (Acres, Bushels), Clover/Timothy/Grass seed (Bushels), Carrots (Bushels), Mangel Wurtzel, Beans (Bushels), Hops (Lbs.), Hay (Tons), Flax or Hemp (Lbs.), Tobacco (Lbs.), Wool (Lbs.), Maple Sugar (Lbs.). Rows 111-123 and summary row.

COUNTY OF

Table with 14 columns: Indian Corn (Bushels, Acres, Bushels), Potatoes (Acres, Bushels), Turnips (Acres, Bushels), Clover/Timothy/Grass seed (Bushels), Carrots (Bushels), Mangel Wurtzel, Beans (Bushels), Hops (Lbs.), Hay (Tons), Flax or Hemp (Lbs.), Tobacco (Lbs.), Wool (Lbs.), Maple Sugar (Lbs.). Rows 124-140 and summary row.

AGRICULTURAL PRODUCE FOR 1851-2.

HALTON.—(Continued.)

Table with 16 columns: Cider (Gallons), Felled Cloth (Yards), Linnen (Yards), Flannel (Yards), Cattle (Bulls/Oxen/Steers, Milk Cows, Calves or Heifers, Horses, Sheep, Pigs), Butter (Lbs.), Cheese (Lbs.), Beef (Barrels), Pork (Barrels), Quantity of Fish cured. Rows 94-112 and summary row.

HASTINGS.—(Continued.)

Table with 16 columns: Cider (Gallons), Felled Cloth (Yards), Linnen (Yards), Flannel (Yards), Cattle (Bulls/Oxen/Steers, Milk Cows, Calves or Heifers, Horses, Sheep, Pigs), Butter (Lbs.), Cheese (Lbs.), Beef (Barrels), Pork (Barrels), Quantity of Fish cured. Rows 1977-2016 and summary row.

HURON.—(Continued.)

Table with 16 columns: Cider (Gallons), Felled Cloth (Yards), Linnen (Yards), Flannel (Yards), Cattle (Bulls/Oxen/Steers, Milk Cows, Calves or Heifers, Horses, Sheep, Pigs), Butter (Lbs.), Cheese (Lbs.), Beef (Barrels), Pork (Barrels), Quantity of Fish cured. Rows 167-214 and summary row.

No. VI.—UPPER CANADA—RETURN OF

COUNTY OF

COUNTIES.	Occupiers of Land.							Lands—Acres.				
	Totals.	10 acres and under.	10 to 20.	20 to 50.	50 to 100.	100 to 200.	Above 200 acres.	Held.	Under cultivation.	Under crops.	Under pasturo.	Gardens.
141 Camden .....	187	14	3	43	81	33	10	18826	5653	2686	2771	196
142 Zone .....												
143 Orford .....												
144 Howard .....	565	31	12	66	304	163	29	67405	21254	11131	9609	514
145 Chatham .....	227	16		47	122	37	5	21607	7240	4513	2526	201
146 Harwich .....	341	14	3	49	210	51	14	36908	11902	6210	5397	295
147 Dover, East .....												
148 Dover, West .....	219	8	9	93	74	33	2	18672	5837	3433	2385	19
149 Raleigh .....	263	5		68	137	47	6	28379	8271	4511	3521	239
150 Romney .....												
151 Tilbury, East .....	240	5	5	34	133	55	8	24625	4103	2648	1348	107
Total of Kent....	2042	93	32	400	1024	419	74	216422	64260	35132	27557	1571

COUNTY OF

152 Bosanquet .....	185	10		26	104	40	5	19674	2349	1895	396	58
153 Plympton .....	266	1		26	162	62	15	33872	5626	4292	1267	67
154 Warwick .....	281		2	69	168	42		27652	7046	2682	4276	88
155 Sarnia .....	96			19	60	15	2	10244	2201	686	1486	29
156 Moore .....	186	12		31	102	36	2	18333	3198	2178	961	59
157 Enniskellen .....	51			10	37	4		4156	700	432	262	6
158 Brooke .....	86			8	59	18	1	9882	1580	884	680	16
159 Sombra .....	83	4	1	19	37	15	7	9086	1630	994	517	89
160 Dawn .....	90		1	6	44	36	3	10624	3671	2186	832	53
161 Euphemia .....	222		3	17	137	61	4	24466	7176	4625	2322	149
Total of Lambton....	1516	27	7	234	910	329	39	167969	34497	20854	13029	614

COUNTY OF

162 Bathurst .....												
163 Sherbrooke, South .....	475	15	3	68	265	92	32	57089	17780	9129	8325	26
164 Beckwith .....	377	73	10	24	162	81	27	42067	11579	6665	4860	44
165 Burgess, North .....	149	4	1	24	89	27	4	18603	4437	2239	2187	11
166 Dalhousie .....												
167 Sherbrooke, North .....	287	1		7	199	72	8	36137	14361	6570	7744	47
168 Lavant .....												
169 Drummond .....	375	13	6	43	163	91	29	46112	14900	7743	7082	75
170 Elmsley, North .....	196	10	4	24	84	61	10	26645	7051	3106	3596	49
171 Lanark .....												
172 Darling .....	497	33	2	29	285	116	32	60639	21678	11626	9922	126

AGRICULTURAL PRODUCE FOR 1851-2.

KENT.

Wood and Wild Land.	Wheat.		Barley.		Rye.		Peas.		Oats.		Buckwheat.		Indian Corn.
	Acres.	Bushels.	Acres.	Bushels.	Acres.	Bushels.	Acres.	Bushels.	Acres.	Bushels.	Acres.	Bushels.	Acres.
13173	1360	22096	6	108	25	332	188	2784	395	8684	117	1877	422
46151	4752	82887	34	709	145	1881	438	6448	1189	29180	195	3285	1990
14367	1951	38640	55	1168	15	247	381	8825	404	10538	42	624	487
25006	2689	53942	51	414	5	128	181	3093	680	25745	77	1443	1682
12835	1510	30784	260	7009	82	1206	264	4817	355	85372	42	585	335
20108	1971	33291	270	3257	28	667	87	1495	797	23564	46	956	904
20522	1130	18349	39	520	3	31	114	981	346	7683	8	120	531
152162	15363	279989	685	13185	303	4192	1653	28443	4366	193766	527	8890	6351

LAMBTON.

17325	595	8572			5	40	24	633	122	2751	69	723	166
28246	979	12797					261	5617	507	11623	13	146	181
20586	1350	19132	11	209	6	62	400	6789	846	24725	25	365	138
8043	227	4215		5	10	150	71	1600	225	5468	4	50	67
15635	503	4570			3	25	135	2193	382	10045	6	84	103
3456	133	1686					42	502	64	863	12	116	29
8302	385	4359	1	25	4	40	50	694	167	1831	12	137	45
7456	557	5934	1	7			33	317	108	2889	13	303	75
7553	917	14936			4	100	211	3077	225	5317	21	306	231
17370	1045	15556	1	9	150	1938	414	4657	662	14440	214	2878	448
133972	6721	92057	14	255	182	2355	1641	26079	3302	79955	389	5110	1481

LANARK.

39309	2643	28065	69	1740	9	133	385	5990	1642	48134	23	321	128
30188	1160	14725	74	1356	50	587	497	7323	1502	33660	212	2698	110
14166	436	5878	12	217	25	273	114	1574	568	13853	2	52	30
21776	1062	47356	72	1013	51	548	326	3509	1233	23447	73	750	148
31212	1882	23107	91	2314	18	189	491	6204	1661	34848	62	973	1757
15594	894	12002	29	360	35	379	145	2123	715	16294	36	552	745
38961	1984	25621	57	587	175	1682	471	4745	2063	37626	168	1313	5149

No. VI.—UPPER CANADA—RETURN OF  
COUNTY OF

	Indian Corn.	Potatoes.		Turnips.		Clover, Timothy, or other Grass seed—Bushels.	Carrots—Bushels.	Mangel Wurzel—Bushels.	Beans—Bushels.	Hops—Lbs.	Hay—Tons.	Flax or Hemp—Lbs.	Tobacco—Lbs.	Wool—Lbs.	Maple Sugar—Lbs.
	Bushels.	Acres.	Bushels.	Acres.	Bushels.										
141															
142	9370	110	6497	32	2907	5	111	169	40	639		4812	4669	11057	
143															
144	88287	241	12223	28	4989	61	116	71	24	5	2959	330	212280	27922	28930
145	15757	112	8959	20	1950	12	30		8		1196		1400	7228	10493
146	27909	206	14138	29	3610	35	455	5	63		1880		56921	14448	4601
147													450		
148	5910	82	4583	12	812	11	30		4	12	354		9265	4002	6254
149	24476	112	6442	19	2232	60	265	55	106	67	1216	2130		9233	10971
150															
151	10167	51	3112	11	858	2	12		50	2	493		28061	3556	598
	182176	918	55954	151	17358	186	1019	131	424	126	8737	2460	313189	71088	72904

COUNTY OF

152	3911	80	7597	42	4961	21	1		82			283	20	20	981	9286
153	4315	102	7861	12	1073	45	84	224	158	43	1367				5559	8333
154	3139	79	6030	28	5432	37	63	20	19	12	1301				5469	21385
155	1517	47	4598	9	2095	4	40		18		574				1898	1700
156	2831	62	3487	11	1141	10	55	107	66	39	769				11871	1442
157	505	13	993	260	28600			11	27	9	96				508	1642
158	755	37	1667	11	1435	14	9	8	9	4	230				1198	12772
159	2167	18	1327	2	65		1	3	39		428				1727	1014
160	5998	46	2348	3	465	16			46	3	417		62	3047	5438	
161	9015	142	6641	14	1151	50	9	16	40	6	1196	736	456	7431	9357	
	31273	626	42561	392	46421	197	262	389	495	116	6661	756	538	39689	72357	

COUNTY OF

162																
163	2625	528	50763	6	1320	33		30	12	12	4846			11906	6835	
164	2326	557	50411	8	770	9	27		1062	3	2713		1	10296	4563	
165	617	158	10630	5	555	10	14		1	6	778			2588	2178	
166																
167	2448	305	36636	22	5160	94	93	3	37	39	2649			8596	17249	
168																
169	1757	507	41168	19	3692	42	84	146	27	97	3417		1	12589	5129	
170	745	266	25513	14	2702	29	77	138	35	51	1562	129		7989	2327	
171																
172	5149	592	58630	36	7392	140	322	22	128	124	3584	2	123	12697	16272	

AGRICULTURAL PRODUCE FOR 1851-2.

KENT.—(Continued.)

Cider—Gallons.	Fulled Cloth—Yards.	Linen—Yards.	Flannel—Yards.	Cattle.						Butter—Lbs.	Cheese—Lbs.	Beef—Barrels.	Pork—Barrels.	Quantity of Fish cured.
				Bulls, Oxen, or Steers.	Milch Cows.	Calves or Heifers.	Horses.	Sheep.	Pigs.					
195	778	5	2429	379	572	463	362	1536	1500	17355	1195	235	593	1
65722	3163	47	13213	1539	1664	1597	1091	9149	3566	79489	25975	655	1820	12
1240	973		12754	454	582	494	446	2242	1552	29563	2543	286	637	85
	655		2388	825	1023	944	721	3905	2333	46417	7822	416	1112	7
1800	339	1046		580	599	536	420	1461	1627	13500	544	176	518	
4348	837		4519	512	744	840	663	3267	1858	30915	2673	371	1281	2
7064	998		2726	555	469	582	362	1354	1403	17864	2152	128	525	3
80369	7743	1098	38029	4844	5653	5456	4065	22914	13839	235103	42904	2267	6486	110

LAMBTON.—(Continued.)

	171		1215	334	295	286	137	493	534		740	140	197	32
	259		1225	656	550	551	198	1962	735	14881	785	110	170	
	406		2616	697	629	700	360	1918	1275	33132	314	419	505	
	100	42	139	196	244	199	134	654	258	13214	110	59	98	290
	364		295	284	374	453	213	1321	620	14268	1282	251	212	115
	41		149	83	77	95	20	165	160	2645		350	300	
	253	18	436	170	164	99	51	346	376	3615	10	700	640	
	155		484	161	245	193	160	683	620	9250	630	114	229	5
	492		2223	212	264	261	187	1034	639	4775	475	72	349	
100	1184	58	4750	865	694	456	441	2349	1652	25749	1555	400	556	
100	3425	118	13532	3658	3536	3293	1901	10925	6869	121529	5901	2615	3256	442

LANARK.—(Continued.)

	2960		9074	786	1536	1473	834	5682	2362	101869	2548	365	1079	8
	19849		12923	179	1173	1446	708	3991	2114	65652	5122	190	999	
	355		1198	185	460	403	227	960	444	25123	450	160	233	
	2591		5588	652	811	894	265	5004	860	48436	5454	199	495	
	2044	91	5408	668	1397	1244	655	4617	2061	83244	3781	382	1476	
	1517		3152	302	744	758	416	2085	917	45956	1795	125	481	
	3772	127	8095	811	1543	1358	663	4926	2157	116921	9022	185	651	2



No. VI.—UPPER CANADA—RETURN OF  
COUNTY OF

Table with columns: Indian Corn (Bushels, Acres), Potatoes (Bushels, Acres), Turnips (Bushels, Acres), Clover, Timothy, or other Grass seed—Bushels, Carrots—Bushels, Mangel Wurtzel, Beans—Bushels, Hops—Lbs., Hay—Tons, Flax or Hemp—Lbs., Tobacco—Lbs., Wools—Lbs., Maple Sugar—Lbs. Rows 173-176.

COUNTY OF

Table with columns: Indian Corn (Bushels, Acres), Potatoes (Bushels, Acres), Turnips (Bushels, Acres), Clover, Timothy, or other Grass seed—Bushels, Carrots—Bushels, Mangel Wurtzel, Beans—Bushels, Hops—Lbs., Hay—Tons, Flax or Hemp—Lbs., Tobacco—Lbs., Wools—Lbs., Maple Sugar—Lbs. Rows 177-187.

COUNTY OF

Table with columns: Indian Corn (Bushels, Acres), Potatoes (Bushels, Acres), Turnips (Bushels, Acres), Clover, Timothy, or other Grass seed—Bushels, Carrots—Bushels, Mangel Wurtzel, Beans—Bushels, Hops—Lbs., Hay—Tons, Flax or Hemp—Lbs., Tobacco—Lbs., Wools—Lbs., Maple Sugar—Lbs. Rows 188-190.

COUNTY OF

Table with columns: Indian Corn (Bushels, Acres), Potatoes (Bushels, Acres), Turnips (Bushels, Acres), Clover, Timothy, or other Grass seed—Bushels, Carrots—Bushels, Mangel Wurtzel, Beans—Bushels, Hops—Lbs., Hay—Tons, Flax or Hemp—Lbs., Tobacco—Lbs., Wools—Lbs., Maple Sugar—Lbs. Rows 191-197.

AGRICULTURAL PRODUCE FOR 1851-2.  
LANARK.—(Continued.)

Table with columns: Cattle (Bulls, Oxen, or Steers, Milk Cows, Calves or Heifers, Horses, Sheep, Pigs), Butter—Lbs., Cheese—Lbs., Beef—Barrels, Pork—Barrels, Quantity of Fish cured. Rows for Lanark.

LEEDS.—(Continued.)

Table with columns: Cattle (Bulls, Oxen, or Steers, Milk Cows, Calves or Heifers, Horses, Sheep, Pigs), Butter—Lbs., Cheese—Lbs., Beef—Barrels, Pork—Barrels, Quantity of Fish cured. Rows for Leeds.

LENNOX.—(Continued.)

Table with columns: Cattle (Bulls, Oxen, or Steers, Milk Cows, Calves or Heifers, Horses, Sheep, Pigs), Butter—Lbs., Cheese—Lbs., Beef—Barrels, Pork—Barrels, Quantity of Fish cured. Rows for Lennox.

LINCOLN.—(Continued.)

Table with columns: Cattle (Bulls, Oxen, or Steers, Milk Cows, Calves or Heifers, Horses, Sheep, Pigs), Butter—Lbs., Cheese—Lbs., Beef—Barrels, Pork—Barrels, Quantity of Fish cured. Rows for Lincoln.

No. VI.—UPPER CANADA—RETURN OF COUNTY OF

Table with columns: COUNTIES, Occupiers of Land (Totals, 10 acres and under, 10 to 20, 20 to 50, 50 to 100, 100 to 200, Above 200 acres), Lands—Acres (Held, Under cultivation, Under crops, Under pasture, Gardens). Rows include Mosa, Ekfrid, Caradoc, Metcalfe, Adelaide, Williams, Lobo, Nissouri, Dorchester, Delaware, Westminster, London, and Total of Middlesex.

COUNTY OF

Table with columns: COUNTY OF, Occupiers of Land, Lands—Acres. Rows include Houghton, Middleton, Charlotteville, Windham, Townsend, Woodhouse, Walsingham, Town of Simcoe, Ryerson's Island, Long Point, and Total of Norfolk.

COUNTY OF

Table with columns: COUNTY OF, Occupiers of Land, Lands—Acres. Rows include Murray, Brighton, Cramahc, Haldimand, Hamilton, Cobourg, Town, Seymour, Percy, Alwrick, Monaghan, South, and Total of Northumberland.

AGRICULTURAL PRODUCE FOR 1851-2. MIDDLESEX.

Table with columns: Wood and Wm Land, Wheat, Barley, Rye, Peas, Oats, Buckwheat, Indian Corn. Rows include 16899, 19630, 29083, 17927, 22048, 35814, 25811, 17330, 22067, 8132, 31252, 53383, 302376, and Total of Middlesex.

NORFOLK.

Table with columns: Agricultural Produce for 1851-2. Rows include 17322, 16426, 17318, 19049, 26926, 13367, 31745, 45, 142198, and Total of Norfolk.

NORTHUMBERLAND.

Table with columns: Agricultural Produce for 1851-2. Rows include 35148, 22011, 16761, 25272, 24172, 34808, 19300, 6818, 6889, 191482, and Total of Northumberland.



No. VI.—UPPER CANADA—RETURN OF COUNTY OF

Table with columns: COUNTIES, Occupiers of Land (Totals, 10 acres and under, 10 to 20, 20 to 50, 50 to 100, 100 to 200, Above 200 acres), Lands—Acres (Held, Under cultivation, Under crops, Under pasture, Gardens).

Table for COUNTY OF OXFORD with columns: COUNTY OF OXFORD, Occupiers of Land, Lands—Acres.

Table for COUNTY OF PERTH with columns: COUNTY OF PERTH, Occupiers of Land, Lands—Acres.

AGRICULTURAL PRODUCE FOR 1851-2. ONTARIO.

Table with columns: Wood and Wild Land, Wheat (Acres, Bushels), Barley (Acres, Bushels), Rye (Acres, Bushels), Peas (Acres, Bushels), Oats (Acres, Bushels), Buckwheat (Acres, Bushels), Indian Corn (Acres).

Table for OXFORD with columns: OXFORD, Wheat, Barley, Rye, Peas, Oats, Buckwheat, Indian Corn.

Table for PERTH with columns: PERTH, Wheat, Barley, Rye, Peas, Oats, Buckwheat, Indian Corn.



No. VI.—UPPER CANADA—RETURN OF  
COUNTY OF

Table with 15 columns: Indian Corn (Bushels, Acres), Potatoes (Bushels, Acres), Turnips (Bushels, Acres), Clover/Timothy/Grass seed (Bushels), Carrots (Bushels), Mangel Wurtzel, Beans (Bushels), Hops (Lbs), Hay (Tons), Flax or Hemp (Lbs), Tobacco (Lbs), Wool (Lbs), Maple Sugar (Lbs). Rows 230-241 with a summary row at the bottom.

COUNTY OF

Table with 15 columns: Indian Corn (Bushels, Acres), Potatoes (Bushels, Acres), Turnips (Bushels, Acres), Clover/Timothy/Grass seed (Bushels), Carrots (Bushels), Mangel Wurtzel, Beans (Bushels), Hops (Lbs), Hay (Tons), Flax or Hemp (Lbs), Tobacco (Lbs), Wool (Lbs), Maple Sugar (Lbs). Rows 242-252 with a summary row at the bottom.

COUNTY OF

Table with 15 columns: Indian Corn (Bushels, Acres), Potatoes (Bushels, Acres), Turnips (Bushels, Acres), Clover/Timothy/Grass seed (Bushels), Carrots (Bushels), Mangel Wurtzel, Beans (Bushels), Hops (Lbs), Hay (Tons), Flax or Hemp (Lbs), Tobacco (Lbs), Wool (Lbs), Maple Sugar (Lbs). Rows 253-264 with a summary row at the bottom.

AGRICULTURAL PRODUCE FOR 1851-2.

ONTARIO.—(Continued.)

Table with 15 columns: Cider (Gallons), Filled Cloth (Yards), Linen (Yards), Flannel (Yards), Bulls/Oxen/Steers, Milch Cows, Calves or Heifers, Horses, Sheep, Pigs, Butter (Lbs), Cheese (Lbs), Beef (Barrels), Pork (Barrels), Quantity of Fish cured. Rows 9140-10792.

OXFORD.—(Continued.)

Table with 15 columns: Cider (Gallons), Filled Cloth (Yards), Linen (Yards), Flannel (Yards), Bulls/Oxen/Steers, Milch Cows, Calves or Heifers, Horses, Sheep, Pigs, Butter (Lbs), Cheese (Lbs), Beef (Barrels), Pork (Barrels), Quantity of Fish cured. Rows 2030-8658.

PERTH.—(Continued.)

Table with 15 columns: Cider (Gallons), Filled Cloth (Yards), Linen (Yards), Flannel (Yards), Bulls/Oxen/Steers, Milch Cows, Calves or Heifers, Horses, Sheep, Pigs, Butter (Lbs), Cheese (Lbs), Beef (Barrels), Pork (Barrels), Quantity of Fish cured. Rows 902-5655.

No. VI.—UPPER CANADA—RETURN OF  
COUNTY OF

COUNTIES.	Occupiers of Land.							Lands—Acres.				
	Totals.	10 acres and under.		20 to 50.	50 to 100.	100 to 200.	Above 200 acres.	Held.	Under cultivation.	Under crops.	Under pasture.	Gardens.
		10 to 20.	20 to 50.									
265 Albion .....	494	36	10	121	269	55	3	43092	17076	11417	5464	195
266 Caledon .....	520	40	6	91	293	71	19	52455	20981	12349	8511	121
267 Chinguacousy .....	661	20	5	134	394	86	22	76144	41047	23331	17083	633
268 Toronto .....	671	108	13	121	300	118	11	60634	36179	19999	14850	1330
269 Toronto, Gore .....	249	65	6	45	105	27	1	17323	11398	7486	3798	114
Total of Peel.....	2595	269	40	512	1361	357	56	249648	126681	74582	49706	2393

COUNTY OF

270 Belmont .....	50	7	42	1	.....	.....	.....	5545	1007	516	491	.....
271 Burleigh .....	With Dummer.		.....	.....	.....	.....	.....	.....	.....	.....	.....	.....
272 Dcuro .....	232	5	3	50	152	16	6	22197	9156	5657	3476	22
273 Dummer .....	214	12	1	29	131	39	2	22692	8398	3522	4799	77
274 Harvey .....	With Smith.		.....	.....	.....	.....	.....	.....	.....	.....	.....	.....
275 Methuen .....	With Belmont.		.....	.....	.....	.....	.....	.....	.....	.....	.....	.....
276 Smith .....	250	7	23	130	74	16	.....	31684	15316	10978	4190	148
277 Monaghan, North.....	100	16	2	18	31	23	7	9954	4555	2155	2353	47
278 Asphodel .....	231	40	1	22	117	36	15	25701	7709	5229	2445	35
279 Ennismore .....	100	4	2	10	73	10	1	9681	2678	1396	1250	32
280 Otonabee .....	449	74	4	43	213	88	27	51324	20363	14664	5482	217
281 Town of Peterboro.....	25	14	5	4	.....	2	.....	651	392	140	546	6
Total of Peterboro....	1651	165	25	200	892	295	74	179429	69574	44257	25032	585

COUNTY OF

282 Caledonia .....	88	1	1	7	56	23	.....	10293	2131	1552	577	2
283 Hawkesbury .....	213	23	2	38	97	47	6	22315	9258	5503	3656	99
284 Hawkesbury, East.....	325	5	5	92	154	56	13	35419	10714	6708	3983	23
285 L'Original .....	175	2	.....	45	79	34	15	25170	6305	4292	1961	52
286 Alfred .....												
287 Plantagenet, North.....	105	1	.....	20	66	15	3	11350	2694	1954	734	6
288 Plantagenet, South .....	76	2	2	15	40	14	3	8188	1818	1406	408	4
Total of Prescott....	982	34	10	217	492	189	40	113035	32920	21415	11319	186

AGRICULTURAL PRODUCE FOR 1851-2.  
PEEL.

Wood and Wild Land.	Wheat.		Barley.		Rye.		Peas.		Oats.		Buckwheat.		Indian Corn.
	Acres.	Bushels.	Acres.	Bushels.	Acres.	Bushels.	Acres.	Bushels.	Acres.	Bushels.	Acres.	Bushels.	
26016	5244	86698	64	941	77	1038	1428	17390	1627	40583	.....	.....	5
31474	4185	66631	63	1260	50	663	796	10231	2652	71321	44	612	31
35097	14034	246898	125	3348	.....	.....	2923	45922	2676	154960	113	891	26
24455	9633	190296	1703	22249	74	1111	2594	38563	5238	106985	139	3354	174
5925	3408	69052	263	7454	.....	.....	1179	19346	986	34864	.....	.....	2
122967	36504	659575	2218	35252	201	2812	8920	131452	13179	408713	296	4857	238

PETERBORO.

4538	156	1847	4	50	.....	.....	49	565	185	3360	.....	.....	12
13041	1983	29328	10	160	.....	.....	455	5822	1206	28289	.....	.....	33
14294	1501	22257	1	26	8	134	355	7131	1474	55285	43	766	15
16368	3854	65869	8	169	6	80	1136	18317	1533	46622	4	25	24
5377	1115	19483	69	1491	.....	.....	225	3574	578	15929	.....	.....	18
17992	1724	26906	6	152	55	684	499	7749	955	21601	14	147	25
7003	719	10040	11	166	.....	.....	201	3213	280	6164	2	30	14
80961	4448	76219	32	912	12	181	1022	15949	1867	53469	6	42	60
259	96	1561	6	80	.....	.....	5	100	27	897	.....	.....	1
109833	15596	253510	147	3215	81	1079	3947	62420	8105	230916	69	1010	202

PRESCOTT.

8162	268	3777	8	122	6	89	64	757	344	9464	6	92	90
13057	701	10579	31	567	16	219	163	2242	1176	28164	95	1409	349
24705	1261	15955	57	875	41	419	426	5736	1711	38503	112	1615	242
19165	862	9332	34	466	16	160	231	2349	904	19257	37	654	161
8656	284	2778	5	40	3	24	112	1303	641	14746	42	498	62
6370	193	2470	3	40	33	487	111	1680	531	13446	21	205	25
80115	3569	44891	138	2110	115	1401	1107	14067	5307	123580	313	4553	929

No. VI.—UPPER CANADA—RETURN OF  
COUNTY OF

	Indian Corn.	Potatoes.		Turnips.		Clover, Timothy, or other Grass seed—Bushels.	Carrots—Bushels.	Mangel Wurtzel.	Beans—Bushels.	Hops—Lbs.	Hay—Tons.	Flax or Hemp—Lbs.	Tobacco—Lbs.	Wool—Lbs.	Maple Sugar—Lbs.
	Bushels.	Acres.	Bushels.	Acres.	Bushels.										
265	68	432	33040	117	17195	32	3	1	1683					11104	5658
266	669	473	44748	51	68575	100	69	47	5	5				12651	
267	352	558	42441	151	27079	409	70	841	2	3	6739			27543	12975
268	5909	441	34235	84	16463	429	597	1214	9	11310	6172	110		28306	1400
269	93	156	10473	65	10383	57		829		28	1			9975	22790
	7091	2060	161937	471	139695	1027	739	2931	18	11346	14625	110		89969	42823

COUNTY OF

270	1010	52	2955	13	1690						92			872	1150
271															
272	785	308	17082	43	9140	53					1134			7090	2127
273	271	230	13845	11	1860						1263			6030	8868
274															
275															
276	470	236	14185	148	44891	41	1665				2982			12726	10068
277	383	87	4487	42	11146	46	410	204	19	50	737			4269	2012
278	697	266	14706	32	4484	56	62	46	18	59	1185			5815	5131
279	162	93	5049	13	720	16	14		5	26	378			3215	2135
280	1352	748	19789	89	14111	137	622	105	73	197	3125			15005	9486
281	11	4	153	1	150		40	20	2	238					
	5141	2029	92551	392	88192	349	2813	375	117	570	10896			54031	40977

COUNTY OF

282	1511	120	10921	9	3020		184	4	4	4	813		8	1750	390
283	11598	310	25819	37	7866	17	2529	2047	139	20	2929	24	60	5478	2730
284	7151	283	22015	3	210		610	20	3		2838	20	867	5919	1980
285	3190	175	14528	16	2315	15	278	15	76	29	1863		223	4012	8240
286															
287	774	138	9610	2	230	1	140	40	9		859			1873	670
288	436	97	7595	6	1200	10	7				544			1410	1510
	24663	1123	90491	73	14841	43	3748	2126	231	53	9846	44	1153	20481	15320

AGRICULTURAL PRODUCE FOR 1851-2.

PEEL.—(Continued.)

Cider—Gallons.	Fulled Cloth—Yards.	Linen—Yards.	Flannel—Yards.	Cattle.						Butter—Lbs.	Cheese—Lbs.	Beef—Barrels.	Pork—Barrels.	Quantity of Fish cured.
				Bulls, Oxen, or Steers.	Milch Cows.	Calves or Heifers.	Horses.	Sheep.	Pigs.					
	1508		5669	883	1159	1007	817	4149	3006	33996	1150	327	1215	
	2403	212	9674	1261	1324	817	817	4146	3836	63529	1999			
1047	4065		11500	1760	2573	2171	2086	9240	6102	182318	14145	802	2901	
15745	1989		7035	1035	2298	1645	2012	8478	4984	152888	18309	709	2878	143
	207	171	2740	352	753	626	664	2994	1973	59151	3654			
16792	10172	383	36618	5291	8107	6266	6396	29007	19901	491882	39257	1838	6994	143

PETERBORO.—(Continued.)

	204		606	115	114	79	36	300	167	1590	50		66	
	1422		3647	496	733	566	336	2230	1547	37494	575	131	714	
	1883		4702	662	709	511	364	2229	2012	53770	1506	182	717	
	1927		4578	667	1195	908	736	4000	1708	97456	8816	327	1356	
609	415	8	1185	117	308	89	256	1509	631	13095	942	96	338	
	1570		3288	609	694	587	277	2006	1442	35210	6233	155	887	
	638		1256	243	231	199	105	861	707	16550		65	244	6
	2805		7178	1323	1495	958	714	4895	2969	75841	18812	422	1511	
				20	37	10	56	39	41	450		10	6	
600	10869	8	26440	4252	5516	3907	2880	18069	11224	331456	36934	1388	5869	6

PRESCOTT.—(Continued.)

	727		1002	101	297	276	217	774	493	12220	640	55	185	
951	7258		5186	204	962	795	650	2499	1014	51820	12025	268	779	
	2518		3668	182	1016	905	721	2392	1321	64604	5860	197	972	33
285	1447	43	2143	61	578	533	395	1508	684	30326	7800	165	394	
	418	15	828	88	333	262	240	980	449	17330		28	545	
	576		935	66	265	241	187	645	372	14580	610	61	158	
1236	12944	58	13762	702	3451	3012	2410	8798	4333	190880	26935	774	3033	33

No. VI.—UPPER CANADA—RETURN OF  
COUNTY OF

COUNTIES.	Occupiers of Land.						Lands—Acres.					
	Totals.	10 acres and under.	10 to 20.	20 to 50.	50 to 100.	100 to 200.	Above 200 acres.	Held.	Under cultivation.	Under crops.	Under pasture.	Gardens.
289 Ameliasburg .....	272	20	7	...	102	101	42	39717	21859	13032	8443	384
290 Athol .....	202	11	3	25	97	58	8	21519	11588	6112	5143	333
291 Hallowell .....	318	12	2	35	127	111	31	39990	23585	15311	7775	499
292 Hillyer .....	346	93	6	24	94	108	21	32524	20339	11351	8533	455
293 Marysburg .....	418	56	6	55	183	102	17	44364	20181	10391	9330	460
294 Sophiasburg .....	331	51	5	12	114	110	39	42036	22594	12997	9156	441
295 Town of Pictou .....	19	3	1	5	5	5	...	1529	876	546	306	24
Total of Prince Edward.	1906	246	29	156	722	595	158	221679	121022	69740	48686	2598

COUNTY OF

296 Admaston .....	106	...	...	...	73	26	7	14150	2142	1036	1106	...
297 Bagot .....	99	1	...	6	76	16	...	10870	2491	1359	1129	3
298 Blichfield .....	14	...	1	3	9	1	...	1210	267	80	187	...
299 Bromley and Renfrew...	96	7	...	...	74	14	1	10654	2333	1562	768	3
300 Horton .....	124	...	2	4	60	56	2	16035	4723	3151	1547	25
301 Ross .....	106	...	...	2	82	18	4	13297	2084	1683	399	2
302 McNab .....	222	10	...	1	137	66	8	29291	6622	3638	2979	5
303 Westmeath .....	156	2	...	4	79	55	16	25210	4543	3680	833	30
304 Pembroke .....	44	...	...	2	19	19	4	6668	2140	1493	647	...
305 Stafford .....	48	...	...	...	30	14	4	7135	1172	822	350	...
306 Grattan, Brougham and } 307 Wilberforce .....	261	1	...	4	161	83	12	37529	8373	4131	4233	9
Total of Renfrew....	1276	21	3	26	800	368	58	172049	36890	22635	14178	77

COUNTY OF

308 Cumberland .....	185	...	...	19	116	46	4	23964	4240	3208	1023	9
309 Clarence .....	101	1	...	16	58	18	8	19530	1785	1287	492	6
310 Cambridge .....												
311 Russell .....	...	...	...	...	...	...	...	...	...	...	...	...
Total of Russell....	286	1	...	35	174	64	12	43494	6025	4495	1515	15

AGRICULTURAL PRODUCE FOR 1851-2.  
PRINCE EDWARD.

Wood and Wild Land.	Wheat.		Barley.		Rye.		Peas.		Oats.		Buckwheat.		Indian Corn.
	Acres.	Bushels.	Acres.	Bushels.	Acres.	Bushels.	Acres.	Bushels.	Acres.	Bushels.	Acres.	Bushels.	
17858	4553	38308	129	2816	785	9121	2431	47429	1214	34977	1895	32610	1041
9931	2074	25287	214	4670	895	8853	1011	28399	563	15329	474	6044	601
16405	4073	36347	610	14553	659	8632	2590	50614	1384	41946	905	15070	927
12185	4575	39597	512	12913	396	4077	2587	55347	1076	29728	940	15145	929
24183	3145	22647	156	3036	1903	20529	1723	28562	949	24883	1021	14229	614
19442	3316	29120	99	2175	880	8652	2735	46068	1038	28287	1630	23602	840
653	120	1102	20	505	68	905	79	1190	53	1470	8	155	32
100657	22354	192408	1740	40668	5586	60769	13156	257609	6277	176620	6873	111855	4984

RENFREW.

12008	389	4987	26	511	2	30	89	1196	262	8224	2	18	...
8379	285	4221	3	20	7	108	27	253	335	10624	1	16	7
943	16	205	...	...	...	...	2	15	18	440	...	...	2
8321	375	5082	11	165	...	...	29	212	433	9666	...	...	14
11312	622	9885	22	331	26	361	235	3177	655	17712	13	204	30
11213	230	882	8	75	...	...	77	426	423	1586	17	131	14
22669	663	8764	58	851	36	325	205	2229	794	15861	7	106	58
20667	594	6861	17	258	25	155	254	2924	979	18675	21	283	42
4528	196	3235	11	130	...	...	173	2060	480	10090	...	...	12
5963	184	2884	...	...	...	...	65	713	207	4319	...	...	5
29156	1122	17135	21	260	...	...	157	1864	1114	31991	...	1	32
135159	4676	64141	177	2601	106	979	1313	15069	5705	129188	62	759	216

RUSSELL.

19724	574	6851	5	68	1	10	170	2051	705	15018	11	211	54
17745	239	2963	3	32	1	12	41	528	203	4093	10	78	48
37469	813	9814	8	100	2	22	211	2579	908	19111	21	289	100

No. VI.—UPPER CANADA—RETURN OF  
COUNTY OF

	Indian Corn.		Potatoes.		Turnips.		Clover, Timothy, or other Grass seed—Bushels.	Carrots—Bushels.	Mangel Wurtzel.	Beans—Bushels.	Hops—Lbs.	Hay—Tons.	Flax or Hemp—Lbs.	Tobacco—Lbs.	Wools—Lbs.	Maple Sugar—Lbs.
	Bushels.	Acres.	Bushels.	Acres.	Bushels.	Bushels.										
289	25301	298	14260	23	3148	117	591	300	237	116	2396	...	200	15173	34655	
290	9553	179	6061	11	572	171	272	10	129	116	1341	130	10	9110	13404	
291	20061	323	15755	15	1964	250	872	124	102	4910	4263	...	...	18132	29984	
292	22013	291	14172	48	5610	275	86	50	176	91	2264	100	...	14090	20890	
293	12336	316	11898	19	451	358	123	72	117	66	2717	...	...	19186	9317	
294	16865	219	8665	27	2061	257	130	2	209	7325	3120	253	53	14171	12101	
295	935	29	725	1	60	35	180	...	5	600	236	51	...	600	800	
	107367	1685	71536	144	13866	1493	2254	558	975	13224	16337	534	263	90492	121451	

COUNTY OF

296	...	150	9850	...	...	...	...	...	...	333	...	...	...	921	487
297	169	121	9610	9	210	...	24	...	5	511	...	...	...	1276	3458
298	40	15	1970	...	...	...	...	...	...	45	...	...	...	205	300
299	150	100	10425	...	...	...	...	...	...	411	6	...	...	1017	765
300	520	146	14261	15	2652	3	...	...	4	1181	...	...	...	3241	1949
301	174	120	6704	11	780	...	...	...	...	287	...	...	...	1033	2086
302	923	228	20051	9	250	31	10	...	24	1540	...	...	...	3822	3051
303	623	162	13185	9	615	3	48	60	118	1210	20	...	...	2178	4613
304	113	84	10110	3	520	...	36	...	19	569	...	...	...	1067	250
305	91	51	4878	1	60	...	...	...	4	273	...	...	...	534	975
306	382	361	29333	21	3203	39	5	2	11	1119	4	...	...	2225	6270
307	...	...	...	...	...	...	...	...	...	...	...	...	...	...	...
	3185	1538	130377	78	8460	76	123	62	181	57	7509	30	...	17519	24504

COUNTY OF

308	947	215	11868	50	6050	26	47	...	63	38	1386	...	...	2494	970
309	...	...	...	...	...	...	...	...	...	...	...	...	...	...	...
310	906	71	5277	13	1926	100	...	...	41	...	742	...	...	1063	833
311	...	...	...	...	...	...	...	...	...	...	...	...	...	...	...
	1853	286	17115	63	7976	126	47	...	104	38	2128	...	...	3557	1803

AGRICULTURAL PRODUCE FOR 1851-2.  
PRINCE EDWARD.—(Continued.)

Cider—Gallons.	Fulled Cloth—Yards.	Linen—Yards.	Flannel—Yards.	Cattle.						Butter—Lbs.	Cheese—Lbs.	Beef—Barrels.	Pork—Barrels.	Quantity of Fish cured.
				Bulls, Oxen, or Steers.	Milch Cows.	Calves or Heifers.	Horses.	Sheep.	Pigs.					
5758	2446	34	6029	737	1367	1015	1244	5326	1849	111195	7915	278	1673	816
6371	1738	55	5338	533	816	544	600	2819	924	72865	6130	208	866	779
18219	2085	11	8595	412	1432	1121	1322	5635	1728	101378	25008	15	95	9
9024	2358	...	5286	230	1200	750	1158	4859	1169	79270	15105	215	1337	1748
96	3457	...	10921	820	1617	1336	1227	6139	2443	102618	4588	316	1795	1121
10456	1731	60	4922	642	1401	1082	1440	5231	2146	85664	31260	24	161	9
...	138	...	78	13	55	32	32	246	61	2020	300	8	38	...
49924	13953	160	41169	3387	7888	5880	7023	30255	10320	556010	90306	1059	5965	4482

RENFREW.—(Continued.)

...	217	...	573	145	196	188	57	408	228	7300	180	...	176	...
...	234	...	1281	205	185	169	43	512	335	11580	250	80	204	10
...	...	...	242	20	30	39	22	69	44	2322	...	5	30	...
...	80	...	630	129	187	166	70	317	276	9060	94	25	166	...
...	439	...	1876	301	351	336	221	1198	561	17820	870	160	425	...
...	156	...	506	184	199	216	79	383	330	7835	369	36	205	...
...	570	...	2664	475	509	455	197	1464	757	6981	455	15	212	...
...	537	...	1692	310	350	340	206	794	550	12716	1024	90	289	3
...	279	...	888	96	186	276	108	311	212	4497	991	1284	196	...
...	75	...	740	57	98	94	40	182	152	3115	...	2	143	...
...	193	...	1547	436	433	387	189	971	809	8210	572	79	417	...
...	2780	...	12639	2358	2724	2666	1232	6609	4254	91436	4808	1776	2463	13

RUSSELL.—(Continued.)

...	374	...	1448	210	460	562	246	926	545	30050	990	96	299	...
...	94	...	698	137	210	163	107	403	189	10195	711	39	86	...
...	468	...	2146	347	670	725	353	1329	734	40245	1701	135	385	...

No. VI.—UPPER CANADA—RETURN OF  
COUNTY OF

Table with columns: COUNTIES, Occupiers of Land (Totals, 10 acres and under, 10 to 20, 20 to 50, 50 to 100, 100 to 200, Above 200 acres), Lands—Acres (Hold, Under cultivation, Under crops, Under pasture, Gardens). Rows include Orillia, Matchedash, Tay, Medonte, Oro, Vespra, Flos, Tiny, Sunnidale, Nottawasaga, Gwillimbury, West, Essa, Tecumseth, Adjala, Toronto, Mulnar, Mono, Innisfil, and Total of Simcoe.

COUNTY OF

Table with columns: COUNTY OF, Occupiers of Land, Lands—Acres. Rows include Cornwall, Osnabruck, Finch, Roxborough, Cornwall, Town, and Total of Stormont.

COUNTY OF

Table with columns: COUNTY OF, Occupiers of Land, Lands—Acres. Rows include Mariposa, Ops, Emily, Eldon, Fenelon, Bexley, Verulam, Sommerville, and Total of Victoria.

AGRICULTURAL PRODUCE FOR 1851-2.  
SIMCOE.

Table with columns: Wood and Wild Land, Wheat, Barley, Rye, Peas, Oats, Buckwheat, Indian Corn. Sub-columns for each crop: Acres, Bushels. Rows include various land parcels and a Total of 220911.

STORMONT.

Table with columns: Agricultural Produce (Wheat, Barley, Rye, Peas, Oats, Buckwheat, Indian Corn). Rows include various land parcels and a Total of 122682.

VICTORIA.

Table with columns: Agricultural Produce (Wheat, Barley, Rye, Peas, Oats, Buckwheat, Indian Corn). Rows include various land parcels and a Total of 103312.

No. VI.—UPPER CANADA—RETURN OF COUNTY OF

Table with 13 columns: Indian Corn, Potatoes, Turnips, Clover/Timothy, Carrots, Mangel Wurtzel, Beans, Hops, Hay, Flax, Tobacco, Wool, Maple Sugar. Rows 312-329 and summary row.

COUNTY OF

Table with 13 columns: Indian Corn, Potatoes, Turnips, Clover/Timothy, Carrots, Mangel Wurtzel, Beans, Hops, Hay, Flax, Tobacco, Wool, Maple Sugar. Rows 330-334 and summary row.

COUNTY OF

Table with 13 columns: Indian Corn, Potatoes, Turnips, Clover/Timothy, Carrots, Mangel Wurtzel, Beans, Hops, Hay, Flax, Tobacco, Wool, Maple Sugar. Rows 335-342 and summary row.

AGRICULTURAL PRODUCE FOR 1851-2.

SIMCOE.—(Continued.)

Table with 17 columns: Cider, Fulfilled Cloth, Linen, Flannel, Bulls/Oxen/Steers, Milk Cows, Calves/Hifers, Horses, Sheep, Pigs, Butter, Cheese, Beef, Pork, Quantity of Fish cured. Rows 312-329 and summary row.

STORMONT.—(Continued.)

Table with 17 columns: Cider, Fulfilled Cloth, Linen, Flannel, Bulls/Oxen/Steers, Milk Cows, Calves/Hifers, Horses, Sheep, Pigs, Butter, Cheese, Beef, Pork, Quantity of Fish cured. Rows 330-334 and summary row.

VICTORIA.—(Continued.)

Table with 17 columns: Cider, Fulfilled Cloth, Linen, Flannel, Bulls/Oxen/Steers, Milk Cows, Calves/Hifers, Horses, Sheep, Pigs, Butter, Cheese, Beef, Pork, Quantity of Fish cured. Rows 335-342 and summary row.

No. VI.—UPPER CANADA—RETURN OF  
COUNTY OF

COUNTIES.	Occupiers of Land.							Lands—Acres.				
	Totals.	10 acres and under.	10 to 20.	20 to 50.	50 to 100.	100 to 200.	Above 200 acres.	Held.	Under cultivation.	Under crops.	Under pasture.	Gardens.
343 Dumfries, North.....	342	26	3	39	124	123	27	40489	26319	9623	16403	293
344 Waterloo.....	780	181	39	70	173	201	116	81976	41067	25154	15228	685
345 Wilmot.....	657	188	19	88	218	130	14	53757	29613	21034	8041	538
346 Woolwich.....	404	39	7	58	122	149	29	43164	17462	10292	7071	99
347 Wellesley.....	509	31	2	99	289	85	3	54828	16449	13695	2636	118
348 Galt, Village.....								929	563	161	394	8
349 Preston.....	18	7	5	2	2	1	1	670	333	227	102	4
Total of Waterloo....	2710	472	75	356	928	689	190	275813	131806	80186	49875	1745

COUNTY OF

350 Pelham.....	170	31	3	38	66	30	2	13792	6805	3241	3387	177
351 Thorold.....	139	13	5	29	52	35	5	12780	7518	5184	2097	237
352 Stamford.....	114	12	2	17	44	31	8	12222	8068	5018	2750	300
353 Crowland.....	197	28	4	49	79	29	8	16602	8343	3476	4638	229
354 Willoughby.....	162	9	9	45	56	37	6	15718	7685	4520	3025	140
355 Wainfleet.....	70		2	11	24	26	7	7589	3091	1190	1785	116
356 Humberston.....	148	38	4	34	41	25	6	11286	4687	3122	1457	108
357 Bertie.....	197	23		29	68	64	13	20370	10240	6723	3272	245
358 Chippewa, Village.....	5	1	2	2				104	30	16	14	
Total of Welland....	1202	155	31	254	430	277	55	110463	56467	32490	22425	1552

COUNTY OF

359 Erin.....	550	57	3	96	292	78	24	54952	19950	9005	10781	164
360 Puslinch.....	512	11	5	50	349	82	15	53333	25850	14409	11154	287
361 Guelph.....	371	21	7	77	159	91	16	34617	18456	9721	8564	171
362 Nichol.....	225	3	1	48	75	92	6	22420	10666	5195	5469	2
363 Garafraza.....	354	22		38	256	135	3	34399	5749	4239	1485	25
364 Eramosa.....	364	45	3	43	194	72	7	36605	16241	10935	5180	126
365 Peel.....	413	15	3	51	275	69		41805	6993	5537	1403	53
366 Maryborough.....	167			5	126	34	2	19625	1693	977	716	
367 Minto, Arthur and Luther.....	338	7	3	82	228	17	1	29029	4611	3693	912	6
368 Amaranth.....	86	1		8	65	12		9114	1718	1076	642	
369 Pilkington.....	267	7	5	85	136	29	5	23050	7154	4405	2749	
Total of Wellington...	3647	189	30	533	2155	611	79	353949	119081	69192	49055	834

AGRICULTURAL PRODUCE FOR 1851-2.  
WATERLOO.

Wood and Wild Land.	Wheat.		Barley.		Rye.		Peas.		Oats.		Buckwheat.		Indian Corn.
	Acres.	Bushels.	Acres.	Bushels.	Acres.	Bushels.	Acres.	Bushels.	Acres.	Bushels.	Acres.	Bushels.	
14170	6512	114097	157	5075	107	1596	458	9450	1788	48577	14	268	125
40909	9272	152517	225	5474	741	10808	1351	21964	4222	126531	102	1764	450
24144	7607	117225	158	2755	641	8146	1176	18565	3455	97423	34	349	49
23702	4608	71643	136	2686	111	1536	569	9724	3028	69180	6	89	42
38379	3642	60544	189	2986	127	1650	774	10909	2169	53662	9	91	43
366	80	1293	4	160			19	345	28	655			6
337	89	1340			70	1170	6	150	32	830	2	19	10
144007	31810	518659	869	19136	1797	24906	4353	71107	14722	396858	167	2580	725

WELLAND.

6987	1538	20509	70	1239	3	20	118	1549	548	18246	213	3446	380
5262	2002	31452	124	2321	10	123	193	1745	731	21495	111	1934	154
4154	1852	27251	95	2148			147	1392	838	25416	89	1576	117
8259	1818	24901	139	2845			141	1256	941	32482	180	3639	135
8033	1761	30917	313	4639	1	10	86	524	684	32872	122	1882	179
4498	630	11722	60	1296	18	220	22	374	392	13084	54	937	116
6599	1051	14881	95	2290	3	25	6	75	564	15831	101	1954	136
10130	2143	31875	342	8747	26	247	73	633	942	31466	345	5643	383
74			11	250									4
53996	12795	193508	1249	25825	61	645	786	7548	5640	190892	1215	21011	1604

WELLINGTON.

35002	4476	62545	74	1925	47	665	940	12361	2160	58958	141	1917	17
27483	5706	90977	169	2421	205	2953	774	17018	914	86694	94	291	64
16161	3751	73967	208	4166	6	134	1134	25735	2325	81327	9	157	35
11754	2145	34571	331	7533			388	7066	1653	61753			
28650	2216	27474	80	1658	14	139	301	3843	1230	35257	15	198	
20364	3289	65374	302	7207			1032	21341	1839	82596	41	651	15
34812	2272	24389	144	1530	5	150	351	4546	895	20115	3	63	15
17932	637	5404	52	923			76	879	110	10675			
24418	1224	10517	56	564	1	4	142	1961	882	17457	6	48	1
7396	385	6466					44	721	302	7778			
15896	2025	31975	172	3741			441	6210	889	24045			1
239868	28126	433659	1588	31668	278	4045	5623	131681	15199	486655	239	3325	148



No. VI.—UPPER CANADA—RETURN OF  
COUNTY OF

	Indian Corn.		Potatoes.		Turnips.		Clover, Timothy, or other Grass seed—Bushels.	Carrots—Bushels.	Mangel Wurtzel.	Beans—Bushels.	Hops—Lbs.	Hay—Tons.	Flax or Hemp—Lbs.	Tobacco—Lbs.	Wools—Lbs.	Maple Sugar—Lbs.
	Bushels.	Acres.	Bushels.	Acres.	Bushels.	Bushels.										
343	4028	341	34831	184	51810	399	100	...	...	10	4502	610	...	25710	1800	
344	11441	786	50072	185	31217	351	77	37	9	11	7253	2447	87	25715	45274	
345	1089	551	33559	195	22958	382	42	176	33	38	3588	1400	40	19162	28176	
346	1048	349	24903	217	41405	106	4	7	11	10	2007	808	...	10537	25328	
347	678	391	21263	161	16812	346	50	88	39	36	2054	758	64	9101	28312	
348	133	12	1280	4	460	8	5	...	...	...	62	...	...	56	...	
349	233	17	1154	1	125	...	15	...	...	...	69	...	...	162	270	
	18650	2447	167067	947	164787	1592	293	308	92	105	19535	6023	191	90443	129160	

COUNTY OF

350	9007	137	5786	14	2563	270	205	5	52	35	1698	90	10	4545	596
351	4767	68	2838	3	900	386	292	10	55	...	1699	38	50	5079	358
352	3341	46	3804	3	2022	166	10	60	1	1411	1885	...	50	6039	741
353	3550	63	3075	7	526	252	56	8	20	17	1642	70	35	6920	3378
354	4671	85	2754	9	615	262	164	22	140	92	1654	30	...	5420	678
355	2979	28	1404	3	475	108	...	162	29	1	769	82	...	3031	4175
356	2557	47	2406	8	581	246	15	97	36	11	892	255	36	2541	2585
357	11085	97	13645	8	1102	381	189	62	28	6	1833	460	...	7720	5946
358	60	...	...	...	...	...	...	...	...	...	20	...	...	560	...
	42017	571	35712	55	8784	2071	931	426	361	1573	12092	1025	181	41855	18457

COUNTY OF

359	236	331	30217	81	10428	200	89	41	5	22	2657	...	...	11459	34622
360	1648	483	36022	311	58013	144	...	40	...	...	3143	...	...	16822	522
361	1292	316	23203	358	72154	115	63	6	9	68	2542	...	...	14222	24302
362	...	157	8476	116	12600	...	...	...	...	...	1411	...	...	6328	7557
363	...	235	20632	145	20216	58	22	...	2	10	832	...	...	3483	11888
364	572	235	18968	183	32121	156	169	44	1	50	2235	...	...	10671	31268
365	357	326	18177	212	26548	...	8	...	...	2	1163	...	...	2810	13769
366	...	78	2563	34	3690	...	...	...	...	...	622	...	...	10	10
367	6	272	14314	80	5585	212	...	...	...	...	661	12	...	2860	6861
368	...	64	4030	16	1850	...	...	...	...	...	185	...	...	869	2135
369	25	107	6666	114	11420	...	...	...	...	...	1019	...	...	5663	13286
	4136	2604	183268	1650	254625	885	351	131	17	152	16470	12	...	75197	146220

AGRICULTURAL PRODUCE FOR 1851-2.  
WATERLOO.—(Continued.)

Cider—Gallons.	Fulled Cloth—Yards.	Linen—Yards.	Flannel—Yards.	Cattle.						Butter—Lbs.	Cheese—Lbs.	Beef—Barrels.	Pork—Barrels.	Quantity of Fish cured.
				Bulls, Oxen, or Steers.	Milch Cows.	Calves or Heifers.	Horses.	Sheep.	Pigs.					
1755	1896	110	5792	1055	1243	1033	1130	7146	2180	84368	29978	411	1360	...
13747	4841	1641	9130	2184	2725	2236	2377	11233	5587	122663	10551	877	3152	...
529	6012	1395	4628	2033	1929	1799	1528	7309	5079	63842	3405	567	2471	...
748	1977	737	3094	1379	1230	1159	687	4206	2916	53613	8451	340	1274	...
...	1992	81	6877	1508	1184	1066	473	4163	3384	47290	2289	292	1512	...
...	...	...	...	11	25	14	26	157	233	868	500	...	90	...
320	15	...	10	23	60	13	52	135	419	200	...	...	16	...
17099	16733	3964	29533	8183	8396	7320	6273	34349	19798	372844	55174	2487	9875	...

WELLAND.—(Continued.)

6468	442	...	2410	299	470	303	395	1392	697	40829	945	342	294	...
4528	774	30	2242	147	575	339	592	1806	928	33490	1454	103	502	...
3874	275	42	1836	105	443	327	444	1812	829	30540	910	396	1141	...
7726	733	50	2791	251	591	433	510	2539	919	36217	1692	164	472	2
6122	816	154	2838	199	572	480	438	2267	1031	38093	1148	255	577	...
6433	86	23	1053	168	252	163	199	1044	430	13098	1650	7	241	...
4323	303	90	1381	196	430	335	332	1003	554	24832	980	319	733	...
7340	930	...	3248	406	718	615	618	2771	1075	42102	2215	261	633	...
...	...	...	...	4	64	110	190	54	...	...	...	...	...	...
45814	4359	389	17799	1775	4115	3105	3718	14688	6463	259206	10994	1847	4593	2

WELLINGTON.—(Continued.)

...	2334	...	8050	1468	1445	1269	664	2994	1973	66597	13775	493	1421	...
230	2501	...	6110	1557	1444	1387	924	5929	3333	66328	12398	542	1471	...
...	960	...	2695	1141	1155	1229	67	4814	2662	61687	16894	523	1736	...
...	611	...	1843	762	670	731	416	2197	1810	25630	11001	712	887	...
...	473	...	1981	764	593	774	197	1128	1809	23874	1491	170	584	...
...	2318	...	5647	1208	1066	798	659	3379	2014	79540	12225	450	1463	...
...	182	...	2446	892	697	788	150	4430	1928	21563	482	240	731	...
...	...	...	...	189	198	200	18	210	173	1500	110	102	127	...
...	308	...	2080	464	464	452	106	984	839	16450	430	214	650	...
...	104	...	691	185	156	138	52	324	489	7400	90	19	74	...
...	272	32	447	465	515	572	287	1729	1417	4238	15209	139	639	...
230	10063	32	31990	9095	8403	8338	3540	28118	18447	374807	84105	3604	9733	...

No. VI.—UPPER CANADA—RETURN OF  
COUNTY OF

COUNTIES.	Occupiers of Land.							Lands—Acres.				
	Totals.	10 acres and under.		20 to 50.	50 to 100.	100 to 200.	Above 200 acres.	Held.	Under cultivation.	Under crops.	Under pasture.	Gardens.
		10 to 20.	20 to 50.									
370 Beverley .....	626	25	11	173	215	187	15	57866	23559	14461	13729	369
371 Flamborough, East .....	282	1	3	71	126	60	21	31034	14551	7660	6559	332
372 Flamborough, West .....	287	35	12	81	87	62	10	25544	12746	7705	4655	386
373 Ancaster .....	437	46	18	103	157	98	15	42642	24064	15500	7969	593
374 Glandford .....	207	39	5	39	73	44	7	20137	10410	4502	5733	175
375 Binbrook .....	199	9	.....	32	100	53	5	20365	10198	6569	3543	86
376 Saltfleet .....	234	12	24	37	82	70	9	25128	15930	12968	2601	361
377 Barton .....	224	84	15	41	40	36	8	13335	9081	4076	4684	321
378 Dundas .....	With West Flamborough.							.....	.....	.....	.....	.....
Total of Wentworth....	2496	251	88	577	880	610	90	236051	125539	73441	49473	2625

COUNTY OF

379 Etobicoke .....	417	78	26	119	154	32	8	27811	17497	9960	7284	253
380 Vaughan .....	746	219	8	107	265	120	27	64596	34084	25987	7488	609
381 Markham .....	785	125	16	154	358	120	12	61589	39856	27017	12037	752
382 Scarborough .....	423	38	7	108	197	61	12	19053	11451	7906	3370	175
383 York .....	654	105	59	132	205	133	20	57877	34884	23925	10242	717
384 King .....	778	104	21	162	386	88	17	62752	29708	15911	13558	239
385 Whitechurch .....	536	112	6	69	256	78	15	45069	22494	13028	9146	320
386 Gwillimbury, North .....	156	18	1	36	54	37	10	15471	14543	12124	2273	146
387 Gwillimbury, East .....	327	69	10	64	130	48	6	36307	16119	10791	5018	310
Total of York....	4822	868	154	951	2005	717	127	390525	220636	146649	70466	3521

AGRICULTURAL PRODUCE FOR 1851-2.  
WENTWORTH.

Wood and Wild Land.	Wheat.		Barley.		Rye.		Peas.		Oats.		Buckwheat.		Indian Corn.
	Acres.	Bushels.	Acres.	Bushels.	Acres.	Bushels.	Acres.	Bushels.	Acres.	Bushels.	Acres.	Bushels.	
29307	6163	92916	242	5977	30	530	900	14346	3962	123856	175	3494	279
16483	3343	51429	165	3564	.....	.....	343	6433	995	29946	223	4358	262
12798	2843	45130	240	3753	21	275	281	5020	1313	40350	329	4556	136
18578	5279	87453	418	11023	8	170	249	3010	3352	166117	666	14473	477
9727	2195	35178	137	3437	26	380	210	2045	1307	44754	293	5863	193
10167	2655	37841	137	2810	.....	.....	522	5413	1228	39450	148	1123	59
9198	3428	55507	330	7129	67	1106	215	2802	1382	50374	259	4346	607
4254	1812	27229	256	6278	20	246	112	1343	953	27617	341	6589	263
110512	27718	432683	1925	45971	172	2707	2832	40412	14492	522464	2434	44802	2276

YORK.

10314	4189	82390	845	23680	60	1101	1303	25677	1701	60988	14	284	44
80512	9418	168816	161	3456	28	280	3743	54054	4279	139350	6	73	28
21733	10080	188691	437	12188	75	1752	3731	71134	6401	226762	32	668	188
7602	2810	67598	30	942	10	195	1114	22205	1376	54870	3	81	8
22993	4351	154986	166	4592	32	742	1926	52114	4634	164645	23	301	82
83044	8707	142790	239	6114	1	76	2457	48002	3520	105329	45	668	22
22575	5020	87829	382	7516	114	1961	1889	33041	3633	121216	156	2481	48
928	1614	26803	16	366	6	160	449	8660	882	32230	31	656	56
20188	3958	71705	151	3978	5	60	1173	20891	2519	74450	58	685	111
169889	50147	991608	2427	62832	331	6327	17785	335778	28945	979840	368	5897	587

No. VI.—UPPER CANADA—RETURN OF  
COUNTY OF

	Indian Corn.	Potatoes.		Turnips.		Clover, Timothy, or other Grass seed—Bushels.	Carrots—Bushels.	Mangel Wurtzel—Bushels.	Beans—Bushels.	Hops—Lbs.	Hay—Tons.	Flax or Hemp—Lbs.	Tobacco—Lbs.	Wool—Lbs.	Maple Sugar—Lbs.
	Bushels.	Acres.	Bushels.	Acres.	Bushels.										
370	6054	386	26042	202	41092	54									
371	8359	221	20348	64	17463	51	453	2736	83		4128			18393	18860
372	3473	256	16793	111	20165	94	145	637	29		2910			8242	3190
373	10937	165	13168	32	15382	276	218	1229	121	2	2977		51	7265	2938
374	4822	91	5385	24	5134	78	93	406	146	10	6081			15671	5325
375	1383	83	5299	14	2887	77	96	10	66	2	2658			7050	2765
376	18702	112	10264	15	3071	335	1220	1111	75		1569			6938	6190
377	7369	120	9406	44	8623	756	527	2281	42		3481			13473	3645
378											2337	60		5449	311
	61099	1434	106706	506	116817	1721	2752	8410	562	14	26141	60	51	82481	43224

COUNTY OF

379	1218	216	17049	59	14220	117	774	913	45	80	3169	1494	16	12344	495	
380	891	482	31464	77	13682	214	359	992	4	175	4091	405		22696	9370	
381	3022	579	31885	52	19508	81	1234	1508	58	67	5635	2405		26496	35636	
382	305	233	19710	14	4960		1605	445			2123			7038	2470	
383	1846	436	30313	79	10851	51	1055	1071	6	4000	6403	850		18815	3580	
384	609	447	31950	141	24586	93	37	2	9	1920	3695	2		19445	33612	
385	969	343	16540	214	56605	74	366	996	5	124	3128	1953	12	14945	32791	
386	1575	90	7294	47	16170	5	2		20		706			4753	11160	
387	2713	314	21222	206	44475	19	458	250	22	464	2202			3	11788	34627
	13058	3140	207427	889	205057	654	5890	6177	169	6830	31152	7109	31	138320	163941	

AGRICULTURAL PRODUCE FOR 1851-2.  
WENTWORTH.—(Continued.)

Cider—Gallons.	Fulled Cloth—Yards.	Linen—Yards.	Flannel—Yards.	Cattle.						Butter—Lbs.	Cheese—Lbs.	Beef—Barrels.	Pork—Barrels.	Quantity of Fish cured.
				Bulls, Oxen, or Steers.	Milch Cows.	Calves or Heifers.	Horses.	Sheep.	Pigs.					
5130	3294	20	8467	1850	2055	1453	1336	7433	3454	93030	26697	397	1341	
2569	946	30	4368	572	918	760	612	2475	1580	75575	2008	574	1285	
5926	485		2113	466	853	652	674	2751	1740	53660	1412	249	1091	
26061	1572		5772	687	1543	1051	1378	5654	2942	96429	6378	419	1600	
1184	769		3224	823	769	401	633	2480	1079	48460	6561	520	743	
	881		3563	387	651	522	493	2346	1185	32317	3857	439	1002	
18022	2157		8202	345	899	571	785	4809	1456	44400	1870	683	1713	
15684	356	32	818	135	649	408	568	2297	1301	39042	2402	80	538	
74576	10460	82	36527	5265	8337	5818	6479	30245	14740	487913	51185	3361	9313	

YORK.—(Continued.)

1618	20162		1590	384	1259	947	1085	3573	2675	102667	9293	202	1441	
4847	2800	46	7521	1036	2394	1745	2179	7537	6028	119420	13252	1879	6293	6
14539	5262	135	9070	738	2503	1676	2360	10270	5962	156030	16923	1089	5931	
430	542		2441	255	854	527	616	2058	1589	34233	8395	476	601	
2427	2029		2198	483	2059	1323	1867	5739	3860	110871	6347	6602	2553	
2439	3107		8973	1052	1992	1502	1645	7023	5244	93865	9248	698	3296	
8070	2460	274	6512	756	1486	1248	1523	5775	3408	103324	9612	1475	1761	
3884	1090		2597	381	483	400	359	1626	1086	23167	3040	4690	1145	
15369	2719		6017	634	1315	836	1051	4207	2976	68900	11893	380	1802	
53623	40171	455	46919	5719	14345	10204	12685	47808	32828	812477	88003	17491	24823	6

GENERAL ABSTRACT OF AGRICULTURAL

COUNTIES.	Occupiers of Land.						
	Total.	10 Acres and under.	10 to 20.	20 to 50.	50 to 100.	100 to 200.	Above 200 Acres.
1. Addington	1777	222	20	345	732	355	103
2. Brant	2531	361	65	556	1037	428	84
3. Bruce	522	41		310	128	37	6
4. Carleton	3105	230	45	441	1723	570	96
5. Dundas	1590	90	37	373	773	287	30
6. Durham	3114	292	75	764	1415	511	57
7. Elgin	2722	294	27	436	1234	631	100
8. Essex	2019	336	97	410	831	294	51
9. Frontenac	2236	143	51	589	954	414	85
10. Glengary	2192	206	23	115	1157	595	98
11. Grey	2277	14	3	838	1104	289	29
12. Grenville	2252	244	64	555	967	364	58
13. Haldimand	2237	174	34	495	1084	260	90
14. Halton	2148	272	31	342	1049	402	52
15. Hastings	3369	383	37	445	1712	680	112
16. Huron	2922	129	48	326	2039	339	41
17. Kent	2042	93	32	400	1024	419	74
18. Lambton	1546	27	7	234	910	329	39
19. Lanark	3497	264	49	360	1942	718	164
20. Leeds	3587	174	868	1371	727	64	383
21. Lennox	748	127	18	126	233	208	38
22. Lincoln	1700	193	43	337	644	391	92
23. Middlesex	4417	236	91	845	2521	632	92
24. Norfolk	2466	478	42	474	891	471	110
25. Northumberland	3047	323	59	566	1371	597	131
26. Ontario	3887	529	109	954	1721	508	68
27. Oxford	3911	475	66	1038	1715	557	60
28. Perth	2068	130	22	212	1376	312	18
29. Peel	2595	269	40	512	1361	357	56
30. Peterboro	1651	165	25	200	892	295	74
31. Prescott	982	34	10	217	492	189	40
32. Prince Edward	1906	246	29	156	722	595	158
33. Renfrew	1276	21	3	26	800	368	58
34. Russell	286	1		35	174	64	12
35. Simcoe	3032	165	82	529	1842	378	38
36. Stormont	1723	309	30	230	746	360	48
37. Victoria	1649	121	11	260	986	243	28
38. Waterloo	2710	472	75	356	928	689	190
39. Wellington	1202	155	31	254	430	277	55
40. Welland	3647	189	30	583	2155	611	79
41. Wentworth	2496	251	88	577	880	610	90
42. York	4822	868	154	951	2005	717	127
TOTAL	99906	9746	2671	19143	47427	17515	3404

Note.—In Lower Canada (except in the Eastern Townships) the Grain Crops are taken in the

PRODUCE, &c.—UPPER CANADA—FOR 1851-2.

Held.	Lands—Acres.					Wheat.	
	Under cultivation.	Under crops.	Under pasturo.	Gardens.	Wood and Wild Land.	Acres.	Bushels.
180158	82657	50628	30501	1528	97501	9142	78268
201147	117417	65014	50190	2213	83730	32858	625741
35643	2272	1183	1051	38	33371	489	9796
533038	91094	49284	41636	174	241944	16234	224451
154717	43645	23280	19402	963	111072	7308	111979
286797	146312	96509	48069	1734	140485	37439	617588
263160	110159	66812	40332	3015	153001	24168	413435
157966	46460	29392	15817	1251	111506	9243	127769
226211	81753	56488	24617	653	144453	8451	94132
251596	68058	36930	30800	328	183538	10007	142482
217319	30499	21889	8556	54	186820	9409	121379
198146	69872	44491	24848	33	128274	8891	119800
231136	79279	49389	28503	1387	151857	21942	376475
206355	109496	56913	51069	1514	96859	26320	491517
341448	129950	82917	45078	1955	211498	26681	264003
284037	54976	35966	18668	342	229061	15400	214738
216422	64260	35132	27557	1571	152162	15363	279989
167969	33997	20354	13029	614	133972	6721	92057
365537	120073	61657	57715	701	245464	13878	179378
347613	120923	78081	41782	1060	226690	20666	238593
93292	44065	30378	12670	1017	49227	5046	30281
157588	82424	52899	27403	2122	75164	22794	335487
439323	136947	89725	44840	2382	302376	29078	453596
236565	94367	54282	37727	2358	142198	22227	353636
338391	146909	88125	56240	2544	191482	28502	431421
318438	143882	99049	42828	2005	174556	37523	671178
335378	135232	89290	42850	3092	200146	32863	791251
231464	58116	32647	24844	625	173348	15081	204523
249648	126681	74582	49706	2393	122967	36504	659575
179429	69596	44279	24732	585	109833	15596	253510
113035	32920	21415	11319	186	80115	3569	44891
221679	121022	69740	48686	2596	100657	22354	192408
172049	36890	22635	14178	77	135159	4676	64141
43494	6025	4495	1515	15	37469	813	9814
330103	109192	78761	29660	771	220911	26762	432421
167633	44951	31972	13275	604	122682	6710	97429
160190	56878	35687	21359	232	103312	17969	263301
275813	131806	80186	49875	1745	144007	31810	518659
110463	56467	32490	23425	1552	53996	12795	193508
358949	119081	69192	49055	834	239868	28126	433659
236051	125539	73441	49473	2625	110512	27718	432683
390525	220636	146649	70466	3521	169889	50147	991608
9825915	3702783	2282928	1361346	58509	6123132	798275	12682550

Minot and not in the Bushel, and the Lands are taken in the Arpent and not in the Acre.







---

---

APPENDIX  
TO  
CENSUS OF CANADA,  
No. 12.

---

**LOWER-CANADA.**

RETURN OF AGRICULTURAL PRODUCE, Etc., Etc.

---

---



## APPENDIX No. 12.

**LOWER-CANADA.**

RETURN OF AGRICULTURAL PRODUCE, LANDS HELD, OCCUPIERS OF LAND, &amp;c

- |                  |                    |
|------------------|--------------------|
| 1. Beauharnois,  | 19. Nicolet,       |
| 2. Bellechasse,  | 20. Ottawa,        |
| 3. Berthier,     | 21. Portneuf,      |
| 4. Bonaventure,  | 22. Quebec,        |
| 5. Chambly,      | 23. Richelieu,     |
| 6. Champlain,    | 24. Rimouski,      |
| 7. Dorchester,   | 25. Rouville,      |
| 8. Drummond,     | 26. Saguenay,      |
| 9. Gaspé,        | 27. St. Maurice,   |
| 10. Huntingdon,  | 28. St. Hyacinthe, |
| 11. Kamouraska,  | 29. Shefford,      |
| 12. Leinster,    | 30. Sherbrooke,    |
| 13. L'Islet,     | 31. Stanstead,     |
| 14. Lotbinière,  | 32. Terrebonne,    |
| 15. Megantic,    | 33. Two Mountains, |
| 16. Missisquoi,  | 34. Vaudreuil,     |
| 17. Montmorency, | 35. Verchères,     |
| 18. Montreal,    | 36. Yamaska.       |

No. VI.—LOWER CANADA—RETURN OF  
COUNTY OF

COUNTIES.	Occupiers of Land.						
	Totals.	10 acres and under.	10 to 20.	20 to 50.	50 to 100.	100 to 200.	Above 200 acres.
1 St. Anicet .....	305	35	13	79	131	38	9
2 Mission St. Régis .....	103	49	14	13	20	6	1
3 Township of Elgin .....	129	.....	.....	35	63	25	6
4 Village of Beauharnois .....	74	56	4	9	1	1	3
5 Township of Dundee .....	114	.....	.....	12	64	22	16
6 Village of Huntingdon .....	74	70	1	3	.....	.....	.....
7 Township of Hinchinbroke .....	434	16	9	150	198	58	3
8 St. Urbain .....	328	80	29	125	79	12	3
9 Township of Godmanchester .....	231	7	1	38	153	30	2
10 St. Timothée .....	457	130	30	197	97	31	2
11 St. Clément .....	439	48	15	237	99	39	1
12 Township of Hemmingford .....	494	15	8	176	216	72	7
13 St. Louis de Gonzague .....	515	69	12	256	137	40	1
14 St. Jean Chrysostôme .....	217	41	3	85	74	14	.....
15 Township of Russell .....	284	29	10	140	94	6	5
16 St. Malachy .....	405	1	2	92	233	69	9
17 Ste. Martine .....	517	98	3	128	226	58	4
Total of Beauharnois .....	5151	764	154	1755	1885	521	72

COUNTY OF

18 St. François and St. Pierre .....	284	16	22	68	109	58	11
19 Notre Dame, Berthier .....	83	6	5	11	36	19	6
20 St. Vallier .....	213	6	9	42	102	48	6
21 St. Michel .....	314	63	25	50	140	61	5
22 Beaumont .....	175	13	4	14	58	77	9
23 St. Charles .....	347	59	17	57	138	72	4
24 Township of Armagh .....	.....	.....	.....	.....	.....	.....	.....
25 St. Raphael .....	157	6	5	14	93	37	2
26 St. Gervais .....	301	10	2	29	162	92	6
27 St. Lazare .....	161	.....	.....	25	109	24	3
28 Buckland, Standon and Ware .....	74	1	.....	4	44	21	4
Total of Bellechasse .....	2139	180	89	314	991	509	56

COUNTY OF

29 Ile du Pads .....	132	26	11	15	41	32	7
30 St. Barthélemy .....	317	74	9	72	90	56	16
31 St. Cuthbert .....	369	58	17	95	98	77	24
32 Berthier .....	576	278	16	52	103	92	35
33 Lanoraie .....	287	123	9	33	53	55	14
34 Lavaltrie .....	174	59	6	19	47	31	12

AGRICULTURAL PRODUCE FOR 1851-2.  
BEAUHARNOIS.

Held.	Lands—Acres.					Wheat.		Barley.	
	Under cultivation.	Under crops.	Under pasture.	Gardens.	Wood and Wm Land.	Acres.	Bushels.	Acres.	Bushels.
26760	8990	3195	5764	31	17770	526	7401	12	107
3922	2381	710	1668	3	1541	132	2814	1	15
14950	6943	3614	3308	21	8007	519	5446	10	135
1929	958	408	542	8	971	195	925	24	.....
16607	8158	4968	3149	41	8449	157	5866	7	54
327	262	127	101	34	65	70	951	1	5
24827	16161	7888	8052	121	18666	676	7987	18	169
15319	7972	6192	1719	61	7347	2025	17489	43	663
22469	8964	4539	4385	40	13505	663	8575	5	173
21845	13091	9918	3098	75	8754	2503	24748	163	2192
24516	17612	12074	5412	126	6904	3857	27078	73	750
43160	15507	8592	6812	103	27653	587	580	9	123
28126	9935	6273	3663	49	18141	2037	20936	51	580
13126	4943	3817	2050	76	8183	662	4802	11	174
21377	7312	4081	3023	208	14065	918	8164	20	176
89953	19699	11098	8457	144	20254	2090	21899	35	691
82393	20886	15012	5764	110	11507	5513	28802	85	985
361606	169824	102506	66967	1351	191782	23130	194463	568	6992

BELLECHASSE.

23050	11930	7700	4025	207	11120	898	7640	39	444
7292	4540	2948	1550	42	2752	411	3351	16	228
17073	11409	3522	7769	118	5664	741	4894	67	582
22228	14935	7955	6890	90	7293	768	5393	54	479
17968	11409	4451	6839	119	6559	430	3179	5	48
23613	15621	7786	7716	119	7992	850	5555	35	246
12534	3646	2398	1215	33	8888	218	1150	67	365
27247	20609	11021	9522	66	6638	1150	8252	50	512
13519	6727	2047	4680	.....	6792	295	1670	42	339
8782	1369	811	558	.....	7413	24	154	33	322
173306	102195	50639	50764	794	71111	5785	41238	408	3565

BERTHIER.

8726	6132	4353	1752	27	2594	501	4920	10	125
21947	11470	7288	4131	51	10477	1528	10486	164	2460
29556	15888	10103	5737	48	13668	1547	10220	213	2689
33912	21747	13688	7886	173	12165	1365	10835	42	456
20790	9804	5774	3996	34	10986	579	4409	52	482
14489	8625	5237	3375	13	5364	744	5893	12	147

No. VII.—LOWER CANADA—RETURN OF  
COUNTY OF

	Rye.		Peas.		Oats.		Buckwheat.	
	Acres.	Bushels.	Acres.	Bushels.	Acres.	Bushels.	Acres.	Bushels.
1	12	150	244	2493	1581	30876	102	1803
2			74	901	222	4395	25	239
3	29	278	84	867	721	14756	22	449
4			58	197	66	890	3	8
5	5	65	112	1792	858	19417	10	111
6			7	94	23	522	1	20
7	38	378	265	2294	1187	21119	259	3581
8			828	8317	1446	23031	52	443
9	7	74	206	3007	905	20209	45	448
10	11	125	1364	16202	2036	37063	168	2253
11	11	76	2801	27351	2581	36778	198	1324
12	22	257	85	1047	1247	26481	265	4023
13			932	11053	1367	17431	81	821
14	3	44	203	2169	669	11172	33	395
15	35	322	234	2032	623	10512	142	1810
16	23	327	1230	16310	2552	48424	73	1269
17	2	10	3335	19833	2920	37493	191	1841
	198	2106	12062	115959	20954	360569	1670	20839

COUNTY OF

18	117	1131	87	737	2172	29713	7	98
19	80	723	36	285	829	13646	1	1
20	313	2314	176	1102	1807	30014	37	316
21	418	3263	241	1087	3261	43587		
22	231	2166	182	1353	2179	27820	1	13
23	492	3755	324	1808	3484	46366	2	20
24								
25	62	310	88	383	828	8767	106	820
26	105	933	199	1588	4161	49579	38	677
27	44	355	181	923	1194	14312	68	1009
28	12	141	182	1353	2179	27820	1	13
	1924	15091	1696	10619	22094	291624	261	2965

COUNTY OF

29	37	341	224	2177	1737	32172	197	1948
30			719	4821	4230	78891	382	4258
31	22	114	1112	7393	5277	90930	270	2001
32	336	2459	741	5663	5814	92380	691	6700
33	1668	10777	296	1702	1886	29254	279	3478
34	1189	6906	278	1714	1552	23075	117	1579

AGRICULTURAL PRODUCE FOR 1851-2.  
BEAUHARNOIS.—(Continued.)

	Indian Corn.		Potatoes.		Turnips.		Clover, Timothy, or other Grass seed.—Bushels.	Carrots—Bushels.	Mangel Wurtzel.	Beans—Bushels.
	Acres.	Bushels.	Acres.	Bushels.	Acres.	Bushels.				
222		3255	273	15507	18	233	2	2		19
144		2308	116	3143	4	31				135
156		2971	130	7742	12	1312	33	933	491	180
		11	11	634		5		32	1	5
154		3492	188	14356	3	230	21	53		91
3		37	24	983				34	24	10
437		8380	618	17595	38	3915	23	659	987	435
14		141	119	7530	4	226	122	30	22	57
193		4119	234	15132	26	3764	67	618	24	159
57		591	304	9549	6	372	24	36	50	113
38		283	178	8646	11	1265	63	375	148	97
364		7679	398	22133	32	2274		1848		135
38		330	210	12186	31	1356	11	39	1199	52
61		714	106	4063			1	80		22
205		3911	174	12333	17	2178		150		160
142		3206	450	24733	29	1838	92	1236	2019	208
59		331	227	11237	6	370	316	351	539	96
2287	41759	3760	187802	237	19419	775	6476	5504	1974	

BELLECHASSE.—(Continued.)

5	53	118	10558	2	328	55			12
4	50	102	9583	2	252	5		6	13
		180	15052	3	184	71			1
8	68	288	26800			32			
6	49	348	32312	4	319	29	82		38
6	50	382	4777	5	475	29	6		31
1		96	3987	5	34	2			2
1	16	238	15699	2	460	29			
		92	4854	1	30				
		58	2437	4	348				
31	286	1902	126059	28	2430	252	88	6	97

BERTHIER.—(Continued.)

54	660	67	2684						
44	499	78	2667						
74	504	86	2523						
203	1995	198	6619						
116	1214	177	20606						
62	1259	140	10150						

No. VI.—LOWER CANADA.—RETURN OF  
COUNTY OF

	Hops—Lbs.	Hay—Bundles and Tons.	Flax or Hemp—Lbs.	Tobacco—Lbs.	Wool—Lbs.	Maple Sugar—Lbs.	Cider—Gallons.	Fulled Cloth—Yards.	Linen—Yards.	Flannel—Yards.
1	260	1722	574	429	4442	420		1429	50	3642
2		672			577	192		143		199
3		1997		20	3751	1640		665		2060
4		954			107	100		21		9
5	16771	2210	20	10	3729	2050	400	1248	30	1918
6		54	29	5			1	2022		709
7	31112		25		7893	1094	170	1818	383	3047
8	4	1453	1407	1543	4594	2598		2882	1009	2205
9	2	2573		6	4833	380		951		2670
10		1457	120	3400	5626	4361		3680		2951
11		1602	780	4566	5904	1870		3593	161	3299
12	39	5324	54	49	8244	3998	405	1921	50	3642
13		1280	116	984	1442	3705		1994		1183
14		306	1216	113	371	1305		829	46	697
15		2194	156	660	3071	3063	2350	1150	27	810
16	429	3947	202	1005	8241	1285	173	1822	20	4026
17	75	3411	1393	3120	7829	1938		3520	911	2930
	48692	31096	6092	16210	70654	29997	2499	29888	2687	35997

COUNTY OF

18		519550	4131	374	4533	30105		2213	4793	3182
19		151850	1969	457	1879	2219		1271	1594	1434
20		344515	4248	403	3676	10253		2388	2389	2896
21		399554	5387	274	5596	14814		3015	4440	3541
22		250205	3757	24	4035	5865		2654	4106	2744
23		416830	6609	942	5174	19834		2847	612	3028
24										
25		33458	12223	226	963	22315		627	1319	521
26		642100	6239	861	5419	42532		3412	6314	3549
27		113845	2322	100	1627	22870		1016	2268	1091
28		23675	92		455	2100		97		173
		2898612	46977	3661	33347	172960		19540	27835	22159
		29701 tons.								

COUNTY OF

29		281142	3859	2683	2752	1502		2432	2729	1141
30		346430	15886	3033	5224	21221		2941	10108	4241
31		361374	8305	4893	5184	10945		2971	9665	3596
32		710190	8882	13919	7805	26115		4559	7686	4814
33		200871	6649	18907	3478	22891		2161	2631	1821
34		221210	2156	5139	2406	16530		2626	2195	1197

AGRICULTURAL PRODUCE FOR 1851-2.  
BEAUHARNOIS.—(Continued.)

	Cattle.						Butter—Lbs.	Cheese—Lbs.	Beef—Barrels.	Pork—Barrels.	Quantity of Fish cured—Barrels.
	Bulls, Oxen, or Steers.	Milch Cows.	Calves or Heifers.	Horses.	Sheep.	Pigs.					
177	1146	725	645	2035	1017	58065	1253	95	389		
66	209	112	169	251	255	8450		25	130		
252	646	666	417	1596	584	59696	3389	66	472		
12	52	16	92	39	69	1990		6	94		
399	434	457	381	1580	512	45126	7432	59	334	3	
9	98	38	52	78	87	2192	20	23	76	2	
553	1203	728	719	2958	1024	70122	2838	50	212		
75	713	539	731	1714	825	19393	395	143	90		
264	970	969	501	1935	703	63645	3000	255	1072		
109	1224	895	1074	2657	1730	27825	129	71	447		
189	1074	833	1103	2226	1487	30446	630	108	951	1	
496	1646	1312	1017	2942	934	124320	2270	246	821		
165	1274	578	992	1503	1216	59198	1150	125	622		
65	809	495	435	1144	481	31080	1650	19	107	2	
292	840	541	552	1299	598	38295	1580	20	212		
326	1898	1362	1059	2971	1514	89771	28020	626	2548		
179	1534	1169	1266	2984	1342	36767	9873	88	918	10	
3833	15770	11435	11205	29902	14378	766371	63629	2025	9495	18	

BELLECHASSE.—(Continued.)

542	1079	393	415	1807	743	62672	486	140	742	
110	404	254	181	1125	289	24365		56	284	
482	945	354	364	1491	766	39996	100	21	580	
701	1091	636	417	2148	825	52830		78	656	
492	729	317	293	1520	572	31865		82	590	
729	1075	765	496	2475	1093	44085	177	96	883	
110	277	17	146	505	348	4915			111	
622	1380	1132	542	2580	1082	69255		123	501	
203	477	340	194	1027	420	13375		17	149	
24	118	76	52	218	72	3986			59	
4015	7575	4445	3100	14896	6210	347344	763	618	4555	

BERTHIER.—(Continued.)

77	499	641	358	1581	509	13192			223	
229	1441	494	785	2572	1708	24250			572	
288	1163	921	969	2769	1126	28697				
351	1451	1019	1056	3950	1545	33730			403	
151	735	552	468	1704	841	10201			303	
141	689	410	388	1223	614	17430			729	

No. VI.—LOWER CANADA—RETURN OF  
COUNTY OF

COUNTIES.	Occupiers of Land.						
	Totals.	10 acres and under.	10 to 20.	20 to 50.	50 to 100.	100 to 200.	Above 200 acres.
35 St. Paul	229		7	33	120	54	15
36 St. Charles Borromée	320	141	7	63	78	28	3
37 St. Thomas	125	5	5	46	45	18	6
38 Ste. Elizabeth	444	32	8	77	191	113	23
39 St. Félix	390	38	22	135	147	41	7
40 St. Gabriel	227	1	6	82	93	29	16
41 St. Norbert	128	16	3	19	51	31	8
42 Kildare	356	52	3	51	190	51	9
43 St. Alphonse	161			31	113	17	
44 Daillebout	253		1	95	107	43	7
Total of Berthier	4488	903	130	918	1567	768	202

COUNTY OF

45 Port Daniel	65	1	1	25	22	5	1
46 Hope	123	3	10	54	38	13	5
47 Cox	226	81	64	50	22	2	7
48 Hamilton	150	3		45	58	28	16
49 Richmond	204	3	3	51	103	33	11
50 Maria	200	10		54	90	39	7
51 Carleton	76	1	3	36	26	10	
52 Nouvelle	192		2	39	121	23	7
53 Mann	82	25	13	8	22	10	4
54 Ristigouche	67			4	19	33	11
55 Matapédia	37			1	20	12	4
Total of Bonaventure	1422	127	96	377	541	208	73

COUNTY OF

56 Village of Longueuil	65	50		4	5	3	3
57 Part of Longueuil	314	47	1	20	101	114	31
58 Part of Laprairie	41		1	4	9	20	7
59 Boucherville	202	3	2	40	99	55	3
60 St. Bruno	133	42	18	28	33	11	1
61 Part of Ste. Julie	8			2	2	4	
62 Village of Chambly	72	66	1	1	1		3
63 Parish of Chambly	440	137	6	42	124	109	22
64 College of Chambly							
65 Part of St. Luc	105	17	1	25	42	15	5
66 L'Acadie	247	128	2	10	50	38	19
67 St. Valentin							
68 Village of St. John	164	17	3	27	68	35	14
69 Parish of St. John							
Total of Chambly	1791	507	35	203	534	404	108

AGRICULTURAL PRODUCE FOR 1851-2.

BERTHIER.—(Continued.)

Held.	Lands—Acres.					Wheat.		Barley.	
	Under cultivation.	Under crops.	Under pasture.	Gardens.	Wood and Wild Land.	Acres.	Bushels.	Acres.	Bushels.
22782	15886	7852	8034		6896	1808	11571	44	522
13251	6768	3902	2763	103	6483	742	4574	27	134
15126	8363	4857	3498	8	6763	802	5130	16	183
37996	22014	13147	8765	102	15982	2107	12054	152	1279
23451	9032	5262	3729	41	14419	454	2912	45	394
19820	4551	3293	1258		15269	238	1781	67	838
10617	5119	3179	1909	31	5498	274	1447	38	273
25303	10091	6394	3681	116	15218	1377	11940	59	624
15539	3632	1799	1833		11907	109	899	54	455
23777	6868	4133	2731	4	16909	740	6118	56	623
337088	165990	100261	65078	651	171098	14915	105189	1051	11684

BONAVENTURE.

10414	1289	963	322	4	9125	195	1916	43	639
10710	1400	1001	399		9310	214	2324	97	1222
9285	1788	986	780	22	7497	292	3130	118	1101
16447	2785	2142	577	66	13662	299	2581	118	1435
21029	4029	2487	1542		17000	322	2905	105	1102
19163	3615	2560	1083	2	15518	320	3406	62	946
7400	3412	2245	1167		3988	177	1870	118	1109
18186	2971	1444	1527		15215	223	2347	164	2209
8573	1600	903	697		6973	22	517	30	281
12308	1481	1134	347		10827	41	473	32	432
5615	1016	797	219		4593	26	225	10	150
139130	25416	16662	8660	94	113714	2231	21694	897	10620

CHAMBLY.

1855	1346	1070	262	14	509	125	1124	1	21
83047	26035	20407	5627	1	7012	3489	25557	96	1285
5616	4707	3631	1076		909	494	3148	9	151
18342	16865	11082	5709	74	1477	2055	18870	82	1298
7474	3674	2722	904	48	3800	730	5244	11	131
810	524	392	132		286	90	684	2	30
1836	238	151	40	47	1598	16	154		
34007	24685	15827	8553	305	9322	3255	23502	244	2959
7939	6545	4135	2378	32	1394	790	4998	29	210
14554	13000	9229	3769	2	1554	1774	13457	77	1061
14494	10842	7746	2978	118	3652	2014	18549	95	1450
139974	108461	76392	31428	641	31513	14832	115287	646	8596

No. VI.—LOWER CANADA—RETURN OF  
COUNTY OF

	Rye.		Peas.		Oats.		Buckwheat.	
	Acres.	Bushels.	Acres.	Bushels.	Acres.	Bushels.	Acres.	Bushels.
35	529	3025	1279	6560	3970	46229	85	571
36	296	1286	321	1565	1967	22150	123	732
37	641	4106	379	1703	2282	28311	200	1150
38	719	3180	1553	5828	6049	69902	311	2495
39	353	3643	602	3695	2268	40479	363	2980
40	95	753	409	2326	1271	19491	222	3169
41	18	206	440	1487	1511	17909	157	1310
42	193	1092	640	4367	2326	34838	164	1214
43	32	237	147	1053	618	17417	101	970
44	457	3213	399	2533	1565	22080	143	1281
	6615	41336	9539	54587	44323	665508	3805	35834

COUNTY OF

45				3	250	6376		
46					291	7082		
47			6	45	449	7864		
48			16	91	578	10660		
49			4	102	617	12606		
50	14	174	26	167	734	14317	2	12
51			43	296	264	8242		
52	4	52	94	223	947	9913	1	
53	12	172	6	106	69	3630		
54	1	13	9	184	299	7857	2	25
55	3	71	3	12	156	4700	7	24
	34	482	207	1229	4654	93247	12	70

COUNTY OF

56			42	323	245	3230		
57			1009	8017	4121	63425	206	1967
58			197	1920	700	9269	36	349
59			871	9033	2856	46004	56	353
60			249	2032	524	8108	6	64
61			36	286	107	1483		
62			12	101	31	696	2	15
63			2208	20410	2995	43112	78	635
64								
65			427	4311	755	10612	49	272
66			1113	11654	1791	29826	26	438
67								
68			638	6937	1379	23054	34	290
69								
			6802	65024	15504	243819	493	4383

AGRICULTURAL PRODUCE FOR 1851-2.  
BERTHIER—(Continued.)

Acres.	Bushels.	Potatoes.		Turnips.		Clover, Timothy, or other Grass seed—Bushels.	Carrots—Bushels.	Mangel Wurtzel.	Beans—Bushels.
		Acres.	Bushels.	Acres.	Bushels.				
64	1135	70	2486						
55	498	131	5236						
40	355	104	3432						
116	777	213	7030						
46	505	187	8063						
4	22	226	5953						
24	152	38	822						
65	497	163	9126						
		140	6759						
98	535	142	5709						
1065	10607	2160	99865						

BONAVENTURE.—(Continued.)

		133	10221	11	931		6		
		96	10292	16	1004		5		1
		122	8852	10	2107		3	3	3
		235	21089	16	1911				
		242	25725	4	766	43	6		8
		242	21153	15	764	12	1	1	
3	26	201	10830	1	22	5	7	1	2
1	4	260	15585	39	3186	1			
		34	7041	3	2637	18	6	4	28
12	21	88	8411	43	6217	31	31		13
		52	5589	27	3176	2	6		24
16	51	1705	144788	185	22721	112	71	9	79

CHAMBLY.—(Continued.)

6	114	28	2466			8		115	11
76	1397	209	879	1	290	543	119	2783	444
11	192	31	1376			123	15	109	23
141	1590	146	8981				502	4387	141
14	215	20	802				48		2
		1	30						
4	89	24	1288				43	85	14
72	907	236	9691	2	191	351	1177	8384	417
18	220	28	1350	1	18	46	2		149
2	27	46	1491			10			
38	710	105	5220	5	212	149	91	117	73
332	5461	874	33574	9	711	1230	1997	10982	1272

No. VI.—LOWER CANADA—RETURN OF  
COUNTY OF

	Hops—Lbs.	Hay—Bundles and Tons.	Flax or Hemp—Lbs.	Tobacco—Lbs.	Wools—Lbs.	Maple Sugar—Lbs.	Cider—Gallons.	Fulled Cloth—Yards.	Linen—Yards.	Flannel—Yards.
35		280749	5512	3417	4813	20543		3320	5530	9825
36		64001	2009	1334	1487	8386		1442	1778	1012
37		160990	4048	1755	2990	26810		1943	3557	2085
38		424955	12540	6665	7818	114550		3794	11553	5678
39		153843	6762	2212	3116	71103		2456	3352	2371
40		67170	4731	228	1600	19654		800	2780	983
41		80785	2255	766	1726	11305		862	1566	1011
42		176651	5452	1347	4195	12090		2028	2951	2964
43		30105	480	119	1074	3920		629	691	735
44		103519	2881	757	1829	26164		1004	93	1234
		3683985	92406	67174	57527	413729		35968	68865	37877
	26314 tons.									

COUNTY OF

45		575			1625	4380		224		2042
46		450			1060	15340		386		751
47		782			930	800		113		34
48		601	3364		2065	7957		1068	3865	4395
49		983	794		2771	2270		2651	533	272
50	6	960	1206		3109	25610		1834	744	2019
51	100	1252	340		1960			1593	947	1507
52		727	230		2993			581	141	3731
53	30	693		4	758	5594		401		123
54	43	869			1471	1320		1221		26
55	27	559			1068					1005
	206	8451	5934	4	19810	63271		10072	6230	15910

COUNTY OF

56		79900		454	257			156		229
57		1416010	3907	3993	7932	478		3546	2984	2286
58		200100	267	602	1340			546	144	344
59		875950	2024	1828	5489	20		2096	412	1923
60		135780	1203	1031	1345	2302		799	747	861
61		12300	130	30	180			94	44	81
62		9490			22					
63		706830	2884	3597	8366	2547		3023	1141	2478
64		124630	684	756	1759	200		971	310	648
65		320700	1036	8	2995	410		1354	656	714
66										
67		411700	3288	203	4218	935		2074	2089	2508
68										
69										
		4293390	15423	12502	33903	6892		14659	8527	12071
	30667 tons.									

AGRICULTURAL PRODUCE FOR 1851-2.

BERTHIER.—(Continued.)

Cattle.						Butter—Lbs.	Cheese—Lbs.	Beef—Barrels.	Pork—Barrels.	Quantity of Fish cured.
Bulls, Oxen, or Steers.	Milch Cows.	Calves or Heifers.	Horses.	Sheep.	Pigs.					
251	1048	510	669	2423	776	14981			503	
85	679	211	452	812	561	7488			573	
88	618	391	446	1476	64	8147			223	
290	1560	711	1001	3872	1184	17625			695	
178	720	446	536	1753	811	10997			416	
264	436	202	293	864	547	3336			157	
97	307	176	234	836	320	2430			113	
122	910	609	585	2091	873	18965			475	
158	371	178	139	570	359	9123			164	
112	457	353	341	1051	558	5521			258	
2882	13078	7830	8700	29547	12977	226113			5896	

BONAVENTURE.—(Continued.)

175	192	125	71	696	344	5857	100	40	129	
166	186	129	93	507	297	5595		58	125	
231	312	183	147	514	496	5646		84	148	
162	256	210	164	963	511	7467		87	257	
161	419	249	205	1335	428	12232	2126	124	254	
285	351	261	166	1618	520	8476	44	105	255	
171	244	117	123	952	286	5790	3	97	140	
245	374	305	173	1257	317	10328	767	131	163	
146	127	94	46	259	130	5785	238	61	70	
150	188	170	53	521	127	12537	540	79	93	
60	108	93	42	295	54	7120	447	42	47	
1952	2757	1936	1283	8917	3510	87333	4265	908	1681	Total Fish of all kinds, 6364 brls.

CHAMBLY.—(Continued.)

6	121	26	122	99	86	3838			249	
134	1632	654	2188	2722	1604	73202	3119		737	
17	275	70	299	515	204	2825	282		138	
100	1205	141	900	2253	1167	52291	2747	105	549	
28	431	177	320	693	463	13670	598	16	1996	
4	15	18	28	100	38	1000		1	32	
1	77	14	63	35	47	1541		1	60	
316	1624	1109	1485	2270	1729	56409	1866	130	1175	
87	319	201	351	659	432	6275		17	160	
237	674	410	755	1288	802	17512	346	6	127	
346	819	394	830	1375	907	6531	677	29	95	
1276	7192	3214	7341	12009	7479	245094	9635	305	5318	

No. VI.—LOWER CANADA—RETURN OF  
COUNTY OF

COUNTIES.	Occupiers of Land.						
	Total.	10 Acres and under.	10 to 20.	20 to 50.	50 to 100.	100 to 200.	Above 200 Acres.
70 St. François de Batiscan .....	103	6	2	11	44	29	11
71 La Visitation .....	247	23	6	29	78	87	24
72 St. Stanislas de Batiscan .....	425	14	7	101	165	106	32
73 St. Prosper .....	107	4	.....	46	32	18	7
74 Ste. Geneviève de Batiscan .....	305	16	9	71	93	74	42
75 Ste. Anne de la Pêrache .....	314	34	3	57	110	85	25
76 Ste. Marie Magdeleine .....	159	11	5	21	39	58	25
77 St. Maurice .....	215	2	.....	46	113	41	13
Total of Champlain .....	1875	110	32	382	674	498	179

COUNTY OF

78 St. Joseph, Pointe Lévy .....	100	.....	.....	19	47	34	4
79 Notre Dame de Lévy .....	155	15	12	28	55	40	5
80 St. Jean Chrysostôme .....	331	62	5	63	148	37	16
81 St. Nicolas .....	269	12	2	10	113	93	39
82 St. Henri .....	336	6	1	33	170	111	15
83 St. Anselme .....	303	20	1	34	190	51	7
84 St. Isidore .....	296	2	6	24	224	32	8
85 St. Lambert .....	137	.....	.....	18	102	14	3
86 Ste. Claire .....	342	2	3	69	216	49	.....
87 Ste. Marguerite .....	325	2	6	53	191	67	9
88 St. Bernard .....	206	.....	2	14	151	34	5
89 St. Elzéar .....	310	3	5	21	192	67	12
90 Ste. Marie .....	366	11	2	22	135	161	35
91 St. Joseph .....	274	.....	2	17	108	102	45
92 St. Frédéric .....	130	1	1	8	53	51	16
93 St. François .....	324	2	3	22	164	116	17
94 St. George .....	181	.....	1	15	112	47	6
95 Frampton .....	293	.....	1	57	153	63	19
96 Cranbourne .....	50	.....	.....	2	37	8	3
97 Jersey .....	19	.....	.....	7	8	3	1
98 Linière .....	40	.....	.....	3	13	14	10
99 Marlow .....	5	.....	.....	.....	2	2	1
100 Rixborough .....	1	.....	.....	.....	1	.....	.....
Total of Dorchester .....	4796	138	53	549	3585	1192	279

COUNTY OF

101 Grantham .....	164	1	2	69	70	20	4
102 Wickham .....	86	3	4	25	37	13	6
103 Durham .....	336	17	.....	97	155	55	8
104 Acton .....	51	.....	9	30	13	6	2
105 Upton .....	516	10	.....	221	230	35	11

AGRICULTURAL PRODUCE FOR 1851-2.  
CHAMPLAIN.

Held.	Lands—Acres.					Wheat.		Barley.	
	Under cultivation.	Under crops.	Under pasture.	Gardens.	Wood and Wild Land.	Acres.	Bushels.	Acres.	Bushels.
10758	4633	2623	1916	93	6125	269	3133	19	240
26993	6972	4269	2668	34	20021	516	6076	26	313
41985	8644	4938	3692	14	33341	785	6105	125	1318
9067	3104	1938	1162	4	5963	345	2910	28	264
33201	9088	5972	3074	42	24113	553	4368	62	677
30819	12914	8540	4305	69	17905	859	8559	44	669
21301	4068	2647	1412	11	17233	235	3218	11	180
19695	3007	2031	976	.....	16688	410	3633	5	63
193819	52430	32958	19205	267	141389	3972	38002	320	3724

DORCHESTER.

10000	5051	2994	2036	21	4949	251	1635	7	21
14563	9091	5800	3271	20	5472	362	3505	2	10
26273	7991	4947	2922	122	18282	403	2918	12	101
34543	13231	5517	7697	17	21312	1133	6885	8	81
34256	19244	9731	9513	.....	15012	812	5335	33	380
24686	18255	6377	11861	17	6431	1080	6962	34	306
23896	8974	3856	5118	.....	14922	544	3880	54	380
11119	2944	1283	1661	.....	8175	107	788	24	157
26062	13127	7348	5777	2	12935	741	4600	1:8	898
28545	11564	6270	5233	1	16981	506	3421	81	827
18353	6157	3080	3077	.....	12196	174	1032	77	804
27912	14823	7736	7087	.....	13089	416	3265	257	3103
42929	27471	14744	12721	6	15458	463	4816	210	2393
39230	17740	7428	10312	.....	21490	85	706	273	3711
16487	5764	3117	2625	22	10723	157	735	165	1198
32986	19172	4106	15015	51	13814	273	2136	185	2470
18035	7485	3781	3669	35	10550	154	1192	130	1186
32890	9344	2485	6853	6	23546	131	1179	174	1241
5569	933	238	694	1	4636	1	15	22	162
1915	500	410	90	.....	1415	5	25	15	112
7890	1420	1142	274	4	6470	29	251	27	227
1470	105	76	29	.....	1365	.....	.....	4	27
100	6	6	.....	.....	94	.....	.....	.....	.....
479709	220392	102472	117595	325	259317	7827	55081	1922	19795

DRUMMOND.

15378	3718	2176	1525	17	11660	476	3954	5	91
8356	2925	1658	1247	20	5431	224	2275	.....	1
29605	11134	7892	3220	22	18471	943	10230	10	164
4549	1017	374	640	3	3532	29	338	.....	3
22498	5197	3443	1620	134	17301	1486	10930	38	354



No. VI.—LOWER CANADA—RETURN OF  
COUNTY OF

	Rye.		Peas.		Oats.		Buckwheat.	
	Acres.	Bushels.	Acres.	Bushels.	Acres.	Bushels.	Acres.	Bushels.
70	75	444	152	12251	1223	22443	191	1906
71	63	626	258	2067	1460	32220	273	4557
72	15	87	386	2565	2090	27668	361	2817
73	3	16	76	388	731	12303	149	1003
74	109	625	260	1592	1869	26063	463	3016
75	2	15	235	957	3004	53104	337	3168
76	37	241	290	1611	995	16203	214	1692
77	6	37	225	1975	574	10792	89	1473
	310	2091	1872	23406	11946	200796	2097	19632

COUNTY OF

78	18	88	138	630	1585	14572	4	18
79	13	123	205	1369	1758	39714		
80	17	64	167	815	1954	26862	19	67
81	507	3740	637	3220	2943	38613	8	116
82	31	269	332	2268	5346	61726	3	6
83	48	294	368	7041	2682	43137	2	13
84	24	161	341	1969	2689	36166	15	126
85	24	270	178	1304	828	12630	21	222
86	42	363	491	2338	2868	37334	5	79
87	84	844	352	1880	2633	32072	16	101
88	34	293	236	1600	963	13940	19	158
89	69	934	414	3477	2266	34878	55	755
90	7	80	575	3526	4183	54756	60	499
91	23	221	196	1928	3195	44163	23	184
92	28	208	158	619	1049	12846	11	96
93	95	1118	445	2563	2938	45365	65	376
94	28	248	287	1887	1398	19801	12	104
95	72	743	101	702	1456	23535		
96	6	61	3	38	134	1980		
97	1	10	21	98	51	1122		
98	3	22	43	312	203	368		
99			1	2	7	82		
100								
	1174	10174	5689	32586	42929	595662	338	2920

COUNTY OF

101	1	5	150	1045	532	7856	80	837
102	8	87	95	835	405	7847	79	1397
103	56	569	167	1399	1595	28641	192	3285
104	16	109	13	94	46	583	9	154
105	9	39	261	2339	693	11283	140	393

AGRICULTURAL PRODUCE FOR 1851-2.  
CHAMPLAIN.—(Continued.)

	Indian Corn.		Potatoes.		Turnips.		Clover, Timothy, or other Grass seed—Bushels.	Carrots—Bushels.	Mangel Wurtzel.	Beans—Bushels.
	Acres.	Bushels.	Acres.	Bushels.	Acres.	Bushels.				
27	235	58	3163	1	16				8	
49	575	182	11680	9	122			82	17	
3	18	16	9987	63	2362			18		
17	34	52	2689	1	37				1	
44	310	122	3023	2	132			110	47	
26	209	169	12772	1	198				2	
24	151	109	7834	17	578			47	12	
4	30	108	8147							
194	1562	816	59295	94	3445			257	83	

DORCHESTER.—(Continued.)

		78	4394	2	106			20	
		124	10412	2	155			14	6
		176	85446	4	251			30	10
	1	6	278	1	15				
	1	9	238	6	735				7
	1	8	181	3	182		2	2	4
			189		10				
	1	12	98	2	32				
		1	167	2	406		42	21	6
			185						
	1	7	115		19				
	5	60	133	2	132		15	8	31
	6	72	194	6	557		11	102	64
	2	34	130	2	580		12	18	
			63		2362		48		3
	8	54	95		5829				
	2	13	114	2	218		8	2	6
			516	35	1674		48	93	12
			69	3	264		5	14	
			23		1012				
			44		1534			3	
			5		122				
28	277	3215	293713	72	5336		191	327	149

DRUMMOND.—(Continued.)

33	432	119	6424	5	1064	9	33		47
35	522	139	7482	6	1402	45	73	4	55
85	1840	296	18629	29	4600	58	73	18	125
19	184	28	1206	4	196	4	12	4	19
26	382	66	2265	10	656	24	95	35	20

No. VI.—LOWER CANADA—RETURN OF  
COUNTY OF

	Hops—Lbs.	Hay—Bundles and Tons.	Flax or Hemp—Lbs.	Tobacco—Lbs.	Wool—Lbs.	Maple Sugar—Lbs.	Cider—Gallons.	Fulled Cloth—Yards.	Linen—Yards.	Flannel—Yards.
70		150997	2900	310	2387	6280				
71		226795	7948	2263	4344	10115		1349	3394	1008
72		260642	10428	392	4254	36563		1807	4587	1961
73		135970	4045	46	2197	18358		2051	6006	2379
74		277073	9826	1036	4547	17900		1072	1334	1492
75		381134	12305	1012	7508	30304		2230	6922	3004
76		81854	2192	410	2010	24318		3108	7006	3334
77		69000	3124		1883	23142		1372	2680	1793
		1583465	52768	5469	29130	166900		1051	3548	1307
		11319 tons.						14040	35377	16270

COUNTY OF

78		139270	1904	30	1705	540		754	669	1097
79		304800	2242		2709	1850		1721	2626	1981
80		245040	2760	41	3187	4396		2123	2984	2105
81		326560	2599		5699	3675		3369	1853	2727
82		481238	6380		7458	14357		4438	8713	5059
83		353816	5312	98	4760	5761		3662	7772	4681
84		242490	4973	331	3151	4550		2134	4838	2951
85		32875	924	147	869	5437		614	822	641
86		300888	5843	264	4938	36953		2420	7965	4768
87		318541	5683	240	4504	29884		2102	4058	2849
88		106651	2227	169	1493	12417		727	1600	856
89		294615	6133	952	4688	64415		2309	5460	3468
90		618700	9779	1489	8186	62533		4635	8356	7139
91		614020	7417	1837	7060	113390		3818	6533	5127
92		135455	3253	186	2021	71477		1299	3664	2045
93		622905	8436	774	7755	185438		3641	6267	3834
94		226300	2718	187	2942	83420		1652	2577	1404
95		229161	159		2774	31650		677	73	2057
96		20300		5	239	3144		43		173
97		10533	18		152	4330		29	20	105
98		40400	651	14	596	3350		211	255	419
99		2133			28					28
100		401								
		5667092	79411	6764	76914	742997		42378	77105	55517
		40479 tons.								

COUNTY OF

101	55	778	1443	40	1803	7869		821	1274	864
102	22	609	1143	18	1463	9683		432	600	1202
103	109	3648	590	6	7996	34985		1698	665	7509
104		253	38	160	86	5880		57	48	47
105		891	4153	1318	2772	3301		1729	2960	6037

AGRICULTURAL PRODUCE FOR 1851-2.  
CHAMPLAIN.—(Continued.)

Cattle.						Butter—Lbs.	Cheese—Lbs.	Beef—Barrels.	Pork—Barrels.	Quantity of Fish cured. Barrels.
Bulls, Oxen, or Steers.	Milch Cows.	Calves or Heifers.	Horses.	Sheep.	Pigs.					
101	511	256	182	1021	345	6358	10	73	55	5
206	1000	275	359	1862	746	10329	77	63	302	
231	1053	425	430	2112	898	9342		116	590	
120	342	337	156	742	302	6456	145	65	235	
499	755	307	356	1815	708	12171	58	110	786	
373	1233	893	500	2784	774	28632	280	190	340	
48	404	270	190	842	377	7771		28	185	
85	403	237	644	387	2964			14	41	
1668	5701	4000	2817	11565	7114	81059	570	659	2584	5

DORCHESTER.—(Continued.)

197	449	163	159	644	293	9898				
306	621	221	286	1015	482	35620		34	328	
325	649	296	288	1293	628	21440		51	497	
530	896	867	492	2481	997	29235		113	632	
802	1360	1002	583	3051	1221	56874		131	939	
825	1324	584	477	2457	1227	60928		94	742	
339	916	524	335	1640	800	36987		48	533	
81	243	117	118	421	273	7299		13	169	
448	1057	567	416	2158	867	46486	38	8	431	
531	1001	755	403	1990	913	40978		32	517	
190	387	308	189	828	431	7186		82	226	
616	899	839	386	2414	879	27097	18		432	
1205	1425	1491	591	3941	1027	55633	268	43	615	
929	1616	803	456	3417	815	36969		418	444	
266	398	379	182	1242	314	10901		6	161	
831	1144	1124	480	4154	907	32314		33	473	
572	562	298	205	1637	399	17990	180	26	274	
151	918	677	329	1140	1118	49533	236	91	397	
10	99	62	33	121	88	4138			32	
21	31	22	14	74	28	1190			16	
95	102	86	35	237	76	5871	330	15	43	
4	4	4	3	11	3	250		3		
	1		1		1					
9274	16102	11189	6456	36416	13787	594817	1070	1241	7901	

DRUMMOND.—(Continued.)

135	373	323	232	902	339	9831	380	73	177	
164	228	168	127	672	178	12139	600	34	146	
729	1089	1015	425	2675	680	68375	2950	278	1566	
73	78	31	38	97	70	1335		1	10	
170	596	343	407	1408	603	5226		7	223	

No. VI.—LOWER CANADA.—RETURN OF  
COUNTY OF

COUNTIES.	Occupiers of Land.						
	Totals.	10 acres and under.	10 to 20.	20 to 50.	50 to 100.	100 to 200.	Above 200 acres.
106 Wendover	27	2		1	11	11	2
107 Simpson	12				3	7	2
108 Kingsey	298	4	3	122	100	49	20
109 Warwick	97	1		39	42	15	
110 Bulstrode	53			12	35	6	
111 Horton	17			2	11	4	
112 Aston	84		2	29	45	7	1
113 Arthabaska	195	10	1	68	94	20	2
114 Stanfold	206	1	1	113	77	13	1
115 Tingwick	156	2		27	87	36	4
116 Chester	190	1	1	97	82	9	
117 Wotton	149			105	34	8	2
118 South Ham.	31			16	10	5	
119 Ham							
Total of Drummond	2668	52	23	1073	1136	319	65

COUNTY OF

120 Newport	139	80	15	24	17	3	
121 Grande Rivière	93	15	22	53	3		
122 Percé	284	32	36	112	78	20	6
123 Malbay	109	32	4	25	30	16	2
124 Douglas	134	17	19	50	29	15	4
125 Gaspé South and York	68			18	32	13	5
126 Gaspé North and Sydenham	37			3	12	17	5
127 Cap Desrosiers	102	2	1	25	60	8	5
128 Fox	85	9	6	18	44	5	3
129 Cap Chat, Ste. Anne des Monts.	140			12	67	47	14
130 Magdalen Islands	306	256	29	14	5	2	
Total of Gaspé	1497	444	132	354	377	146	44

COUNTY OF

131 Laprairie	185	5	8	28	84	49	11
132 Village of Laprairie	12	1	2	4	3	1	1
133 St. Constant	293	9	17	84	141	37	5
134 St. Philippe	306	42	14	57	117	54	22
135 St. Isidore	189	6	6	48	74	47	8
136 Ste. Philomène	254	66	16	79	70	18	5
137 Chateauguay	312	157	7	43	73	30	2
138 St. Jacques le Mineur	178	3	7	42	79	33	14
139 St. Edouard	366	27	41	161	108	29	
140 St. Cyprien	609	186	31	78	204	90	20
141 St. Valentin	409	115	14	52	173	51	4

AGRICULTURAL PRODUCE FOR 1851-2.

DRUMMOND.—(Continued.)

Held.	Lands—Acres.					Wheat.		Barley.	
	Under cultivation.	Under crops.	Under pasture.	Gardens.	Wood and Wild Land.	Acres.	Bushels.	Acres.	Bushels.
3409	609	382	207	20	2800	84	613		6
2402	430	183	244	3	1972	24	203		
28498	11352	6722	4593	37	17146	1056	10792	31	384
8360	1970	1473	465	32	6390	306	2827	27	263
4319	936	694	241	1	3383	123	1226	3	28
1804	162	109	53		1642	29	294		
5200	1145	828	316	1	4055	258	1872	16	159
13028	4269	2272	1977	20	8759	556	6889	104	1212
12369	4439	2660	1779		7930	649	5794	148	1470
17981	4874	1468	3406		13107	482	3464	13	101
12009	2047	1543	468	36	9962	288	2269	100	883
10476	1055	695	360		9421	177	1734	51	572
2627	667	398	263	6	1960	56	495		
202868	57946	34970	22624	352	144922	7246	66099	546	5691

GASPÉ.

3061	751	297	454		2310	32	41	36	171
2190	792	197	591	4	1398	17	13	44	219
16786	2564	833	1731		14222	122	263	276	1770
7156	807	533	242	32	6349	3	5	16	131
9032	805	329	467	9	8227	41	66	68	899
10748	874	191	683		9874	49	688	20	356
5728	314	92	209	13	5414	29	63	13	82
10100	678	217	458	3	9422	42	251	23	241
7911	292	243	48	1	7619	27	36	52	308
15746	3070	1428	1504	138	12676	248	1515	487	5151
3752	2194	584	1488	122	1558	31	480	81	1522
92210	13141	4944	7875	322	79069	641	3418	1116	10850

HUNTINGTON.

17896	15255	11716	3388	151	2641	1682	12477	31	413
1496	1055	1000	55		441	33	349	2	20
20298	18727	12243	6250	234	1571	2788	18943	96	1000
25694	21998	14992	6728	278	3696	2511	13870	149	2155
13205	11468	6785	4672	11	1737	2702	22221	83	1468
13407	11233	7155	4010	68	2174	2197	18320	101	1776
13111	9598	5623	3502	473	3513	869	8150	78	924
16156	12479	8940	3522	17	3677	1933	12578	74	1037
17868	11210	6601	4589	20	6658	2175	14786	136	1342
34462	19786	13432	6085	269	14676	3775	30028	242	3703
20595	13154	9581	3366	207	7441	2920	25040	60	766

No. VI.—LOWER CANADA—RETURN OF  
COUNTY OF

Rye.		Peas.		Oats.		Buckwheat.	
Acres.	Bushels.	Acres.	Bushels.	Acres.	Bushels.	Acres.	Bushels.
106		26	182	92	1248	27	144
107	1	18	165	58	1170	19	354
108	44	303	2742	1547	33834	258	3458
109	54	69	513	245	4276	46	535
110	2	66	422	221	4238	87	764
111		13	99	28	598	14	93
112	1	62	386	236	3382	62	487
113	286	208	2135	633	12252	221	2305
114	36	295	2186	595	11161	179	1064
115	93	42	273	480	8867	87	973
116	204	48	304	237	2564	154	1064
117	29	10	57	75	1057	84	1013
118	6	3	28	48	896	38	669
119							
	846	1849	15204	7766	141853	1776	19594

COUNTY OF

120		1	1	90	381		
121				68	364		
122	1	6	2	216	1684		
123	1			27	318		
124				77	1110		
125		2	22	50	1076		
126		1	2	21	86		
127		1		35	544		
128		2	29	16	63		
129	271	196	1082	151	1252		
130		1	10	139	3084		
	273	210	1148	890	9962		

COUNTY OF

131		1214	11378	3297	34782	94	893
132		20	208	140	1840	8	84
133		1810	21515	2950	31028	122	1085
134		2442	22252	3489	49244	251	3096
135		818	6227	1981	31967	47	649
136		1007	7593	1905	26562	197	2290
137		768	7877	1297	21704	176	3759
138		741	5480	2810	49560	127	1896
139		728	5349	2453	34990	282	2709
140		1017	6977	3451	65818	381	4053
141		838	6375	2053	39528	206	1427

AGRICULTURAL PRODUCE FOR 1851-2.  
DRUMMOND.—(Continued.)

Indian Corn.		Potatoes.		Turnips.		Clover, Timothy, or other Grass seed—Bushels.	Carrots—Bushels.	Mangel Wurtzel.	Beans—Bushels.
Acres.	Bushels.	Acres.	Bushels.	Acres.	Bushels.				
11	88	31	1126	4	114				14
5	80	7	517	1	26		3		2
126	1417	257	16387	25	6027	62			103
22	121	83	4183	8	470				34
4	13	49	2845						
5	25	5	282						
3	17	58	1854						
19	199	224	14264	7	255	177			18
	10	164	9096						4
50	492	188	11545	19	1797	115			53
3	12	110	4945	9	465				10
1	16	175	3685	15	653	14			10
1	12	28	2030	1	145	329			
448	5862	2017	108765	143	17876	837	280	61	514

GASPE.—(Continued.)

		94	5966	7	191				
		48	916	13	606				
		166	9900	47	2460	1			
		79	4619	9	292	7	3		1
		117	10183	5	90				
		66	6759	9	867	2	14	12	
		29	2140		114	3	9		
		98	4350	16	593				
		63	3249	3	179				
		135	9032	4	106	2			
		121	10000	127	5253		10	3	1
		1016	67114	240	10751	15	36	15	2

HUNTINGDON.—(Continued.)

12	264	134	6461					30		
		10	415							
44	581	135	8473							
19	602	141	8487						475	262
34	409	145	9751						56	35
81	1121	159	7629	4	300	190	1396	68	400	
48	822	208	10263	1	150		1328	6460		
46	1007	148	8593	4	123	114	560			
97	1140	116	5707	2	106	14	110	70	41	
117	2221	324	14530	12	1122		1488	9	114	
82	1435	159	4752	40	816	60	1059			15

No. VI.—LOWER CANADA—RETURN OF  
COUNTY OF

	Hops—Lbs.	Hay—Bundles and Tons.	Flax or Hemp—Lbs.	Tobacco—Lbs.	Wools—Lbs.	Maple Sugar—Lbs.	Cider—Gallons.	Fulled Cloth—Yards.	Linen—Yards.	Fannel—Yards.
106		88	278	81	148	710		98	192	68
107		42	64	10	29	980		36	54	92
108		3246	1712	331	6588	16955		1987	4598	4398
109		426	534	36	836	11035		334	251	881
110		194	1231	143	537	3622		296	706	240
111		17	131	38	65	950		36	26	54
112		139	1397	360	668	3515		484	838	392
113	5	791	2874	701	2238	37587		1501	3420	1162
114		847	2969	763	1990	17942		1115	4331	1078
115		1458	456		2594	17110		596	179	2753
118		202	574	106	332	30648		249	322	119
117		95	174	319	127	10428		51	34	144
118		204			220	3840		98	25	158
119										
	191	13933	19761	4430	30492	217040		11618	17523	27198

COUNTY OF

120		284			352			202		10
121		318			294			74		223
122		1576			1178					
123	2	501			308					32
124		673			937			105	20	84
125	25	838			716			98		144
126	3	303			265					
127		437			728	400		99		65
128		154			102	1250		15		
129		221	838	41	886	12660		695	483	957
130		1365			6254					4598
	30	6670	838	41	12020	14310		1288	503	6113

COUNTY OF

131	658800	830	3500	3975				3212	44	50
132	58100			50				60		
133	428500	2481	2865	1928	1309			3173	1524	2706
134	575650	3591	3378	7629	1735			3618	331	2232
135	231000	2120	1854	3998	600			2941	944	2944
136	267575	2374	1924	4576	8228			2105	1113	2773
137	202710		766	2909				989	104	1100
138	267100	2396	3535	4909	3436			2611	2017	2354
139	265360	3435	4760	5559	3332			4246	1399	1304
140	554330	15362	2348	7290	5004			6262	5104	2777
141	368690	3981	1369	5314	711			2516	2922	2147

AGRICULTURAL PRODUCE FOR 1851-2.

DRUMMOND.—(Continued.)

Bulls, Oxen or Steers.	Cattle.					Butter—Lbs.	Cheese—Lbs.	Beef—Barrels.	Pork—Barrels.	Quantity of Fish cured, Barrels.
	Milch Cows.	Calves or Heifers.	Horses.	Sheep.	Pigs.					
33	63	32	30	95	68	930		15	28	
13	22	14	9	27	21	545		7	13	
636	792	831	462	2775	710	36463	1709	172	499	
136	128	122	57	365	187	4000			140	
37	97	84	64	283	138	292			67	
24	20	9	4	43	23	20		2	10	
60	143	120	87	343	159	1199		3	86	
255	379	279	186	1106	589	8546		5	241	
204	337	187	205	995	545	2761		30	271	
289	338	401	96	842	297	22669	400	56	355	
162	133	43	24	88	92				80	
87	91	29	38	87	107	1360		2	39	3
40	40	33	21	41	31	1960	300	6	17	3
3247	4927	4078	2512	12944	4845	177651	6339	696	3973	7

GASPE.—(Continued.)

65	70	54	37	209	231	1568		30	83	
76	79	78	38	224	199	1495		49	49	
244	371	226	192	547	463	16016	100	216	126	
110	118	65	36	167	189	2930	48	34	23	
105	171	103	57	492	230	6177		49	95	
62	200	106	69	357	118	11147	37	80	74	
26	70	33	19	130	57	2930	21	9	17	
105	150	79	18	331	139	6769		16	64	
46	45	33	4	133	101	688		21	41	
60	157	54	86	531	295	1760		13	111	
223	506	259	320	2422	575	5124	1066	93	57	
1122	1937	1090	826	5543	2597	56604	1271	610	740	Total Fish of all kinds, 63932 barrels.

HUNTINGDON.—(Continued.)

117	988	398	932	1708	777	29735	1200			
	28	2	52	18	16	158				
201	1572	552	1190	2517	1240	35352		5	1651	
152	1434	887	1297	3319	1501	32700	635	98	694	
96	793	668	947	2088	937	20457	12		522	
221	500	371	745	1593	815	21978	5700	41	1210	
155	822	519	605	1274	779	13090	3860	6	370	
135	777	577	831	2064	1010	22880	260	43	1095	
83	946	528	1047	2296	1008	13075	300	3	1048	
396	1382	895	1358	2689	1681	45761	1480	57	704	
190	964	574	1002	2017	1362	15285			1151	

No. VI.—LOWER CANADA—RETURN OF  
COUNTY OF

COUNTIES.	Occupiers of Land.						
	Totals.	10 acres and under.	10 to 20.	20 to 50.	50 to 100.	100 to 200.	Above 200 acres.
142 St. Bernard de Lacolle.....	420	50	16	80	134	119	21
143 St. Patrick de Sherrington.....	211	6	9	78	97	19	2
144 Ste. Marguerite de Blairfindie.....	120	43	2	7	34	25	9
145 St. Luc.....	39	1	1	4	20	13	.....
146 Longueuil.....	10	.....	1	.....	4	5	.....
147 St. Rémi.....	480	120	20	118	158	46	18
148 Récolte des Sauvages.....	.....	.....	.....	.....	.....	.....	.....
Total of Huntingdon.....	4393	837	212	963	1573	666	142

COUNTY OF

149 Ste. Anne.....	254	24	12	49	86	62	21
150 Ixworth.....	75	12	1	15	35	11	1
151 Rivière Ouelle.....	392	56	21	43	107	121	34
152 St. Denis.....	257	47	8	24	108	50	20
153 St. Louis.....	179	14	6	27	82	43	7
154 St. André.....	258	22	10	25	87	62	52
155 Rivière du Loup.....	120	3	1	8	68	34	6
156 St. Paschal.....	310	59	8	22	140	62	19
157 Woodbridge.....	36	1	1	5	23	4	2
158 Ste. Hélène.....	103	4	5	14	56	17	7
159 St Alexandre.....	112	3	1	11	67	22	8
Total of Kamouraska.....	2086	245	74	243	859	488	177

COUNTY OF

160 St. Sulpice.....	130	23	11	17	54	21	4
161 Repentigny.....	193	21	4	35	74	56	3
164 Lachenaie.....	105	14	11	36	32	10	2
163 St. Henry, Mascouche.....	610	251	54	68	114	95	28
164 St. Lin.....	421	126	7	84	148	48	8
165 St. Esprit.....	320	106	7	56	104	35	12
166 L'Assomption.....	367	49	5	32	153	104	24
167 St. Jacques.....	557	93	23	135	196	94	16
168 St. Alexis.....	178	20	7	44	77	25	5
169 St. Roch.....	481	143	22	62	175	66	13
170 Kilkenny.....	174	.....	.....	18	135	19	2
171 Ste. Julienne.....	100	16	.....	10	36	31	7
172 St. Patrick, Rawdon.....	306	11	3	35	167	72	18
173 Township of Chertsey.....	77	.....	.....	20	57	.....	.....
174 Township of Wexford.....	22	.....	.....	4	17	1	.....
175 Village of Assomption.....	50	45	5	.....	.....	.....	.....
Total of Leinster.....	4091	918	159	656	1539	677	142

AGRICULTURAL PRODUCE FOR 1851-2.  
HUNTINGTON.—(Continued.)

Held.	Lands—Acres.					Wheat.		Barley.	
	Under cultivation.	Under crops.	Under pasture.	Gardens.	Wood and Wild Land.	Acres.	Bushels.	Acres.	Bushels.
36933	21613	14738	6848	27	15320	1733	19662	104	1489
17357	5185	3307	1805	73	12172	753	6264	7	97
8972	7651	5447	2204	.....	1321	819	5379	31	333
3645	2778	1803	970	5	867	350	1814	5	65
981	889	660	218	11	92	125	1277	10	175
27614	15749	9957	5678	117	11865	2864	28588	129	1843
.....	.....	.....	.....	.....	.....	.....	1425	.....	40
289690	199828	133980	63887	1961	89862	40229	241171	1334	18646

KAMOURASKA.

23430	13184	9055	3933	196	10246	1443	14996	503	4948
5155	1108	714	384	10	4047	81	955	33	364
41933	14753	9847	4819	87	27180	1967	14545	658	9311
22014	11472	4594	6793	85	10542	1670	11910	772	8695
15582	13421	7741	5608	72	2161	1785	12997	777	9614
35367	13156	5472	7640	44	22211	1311	10528	368	4721
12645	5104	2742	2356	6	7541	662	2819	136	1098
26363	13192	7612	5538	42	13171	2181	12450	497	2236
3205	397	288	109	.....	2808	78	445	31	280
10015	4108	2743	1363	2	5907	638	3496	290	2531
11179	3916	2312	1604	.....	7263	539	2161	210	1338
206888	93811	53120	40147	544	113077	12355	86707	4275	48186

LEINSTER.

10239	8832	5293	3471	68	1407	1005	9068	40	670
18513	12865	6798	5956	111	5648	1884	13849	68	984
9795	6717	4242	2467	8	3078	937	8030	80	825
35447	18384	9654	8535	195	17063	2151	17931	103	1458
24492	14701	6381	8302	18	9791	2297	16792	52	391
17021	13536	6824	6651	61	3485	1662	14295	94	906
36724	30387	15241	14064	1082	6337	3886	22984	256	1982
37542	23231	14651	8517	63	14311	2921	21076	101	1231
11939	9226	5614	3572	40	2713	1496	11931	30	404
28688	19379	19629	8606	144	9309	2645	20168	118	1557
18735	2944	1973	971	.....	15791	71	463	14	95
7222	2857	1424	1430	3	4365	177	1468	2	26
35656	11713	3870	7834	.....	23943	609	5941	16	183
6600	1085	748	337	.....	5515	18	168	14	134
2240	326	214	112	.....	1914	7	72	4	65
67	62	.....	.....	62	5	1	23	.....	.....
300920	176245	93565	80825	1855	124675	21267	164259	992	10911

No. VI.—LOWER CANADA—RETURN OF  
COUNTY OF

Rye.		Peas.		Oats.		Buckwheat.	
Acres.	Bushels.	Acres.	Bushels.	Acres.	Bushels.	Acres.	Bushels.
142	.....	436	4992	2298	38969	376	4982
143	.....	159	1353	937	17566	83	1106
144	.....	824	9106	1172	17269	8	31
145	.....	347	3334	529	6256	19	137
146	.....	29	191	161	2465	8	48
147	.....	687	5512	2750	41819	260	3246
148	.....	.....	1364	.....	2259	.....	18
.....		13885	127083	33673	511300	2655	31500

COUNTY OF

149	262	2646	145	1344	1868	32405	1	9
150	11	112	31	315	70	1158	.....	.....
151	572	4031	296	2376	2386	48174	2	21
152	211	1602	341	2065	1466	28446	1	6
153	186	1565	167	1377	2015	46130	2	12
154	618	4340	316	2932	692	13717	2	12
155	159	721	225	990	408	4569	.....	10
156	426	2933	457	3212	1046	13960	7	49
157	29	152	36	162	34	298	1	10
158	151	742	164	1049	300	4571	.....	.....
159	88	423	234	1147	254	2791	4	18
2713		19267	2312	16969	10539	196219	20	147

COUNTY OF

160	2	18	615	5769	1529	24921	63	788
161	11	85	1367	8945	2903	39435	189	1933
162	24	89	522	5087	1478	23026	104	849
163	199	1478	981	9493	3669	53195	270	2150
164	4	31	1063	6834	2578	39164	146	1782
165	10	54	491	5856	1898	34209	159	1566
166	667	4465	2775	22161	5208	95515	568	5043
167	253	1480	807	4665	5380	77340	655	4834
168	33	158	305	1967	2019	26537	495	2221
169	39	232	1290	8543	4021	54923	467	3038
170	3	17	45	479	862	12062	267	2301
171	17	92	78	552	538	7859	69	588
172	40	320	373	2832	2169	40686	229	2096
173	1	12	17	140	363	5585	89	1097
174	2	37	6	46	98	2186	39	467
175	.....	.....	.....	.....	.....	.....	.....	.....
1305		8568	10735	83349	34713	536643	3809	30763

AGRICULTURAL PRODUCE FOR 1851-2.  
HUNTINGDON.—(Continued.)

Indian Corn.		Potatoes.		Turnips.		Clover, Timothy, or other Grass seed—Bushels.	Carrots—Bushels.	Mangel Wurtzel—Bushels.	Beans—Bushels.	
Acres.	Bushels.	Acres.	Bushels.	Acres.	Bushels.					
173	3044	353	15524	29	2117	34	2479	233	142	
49	782	188	8010	3	185	14	279	97	55	
6	162	24	316	.....	.....	.....	.....	.....	.....	
1	8	15	510	.....	.....	.....	120	.....	120	
.....	.....	4	200	.....	.....	.....	.....	.....	.....	
143	1301	236	13148	4	348	100	200	1083	220	
.....	2030	.....	1459	.....	.....	.....	.....	.....	289	
952		16929	2499	124233	99	5267	526	9049	8551	1693

KAMOURASKA.

9	114	471	10005	8	282	.....	1	.....	17	
.....	.....	36	699	.....	.....	.....	.....	.....	.....	
.....	1	146	11210	.....	62	.....	.....	.....	42	
1	22	180	11401	1	300	.....	.....	.....	.....	
2	21	262	20636	3	553	6	1695	.....	18	
.....	.....	237	17797	.....	.....	.....	.....	.....	.....	
.....	.....	124	6637	.....	5	5	1	.....	.....	
3	59	329	20912	1	144	7	100	.....	19	
.....	.....	16	929	.....	2	.....	.....	.....	.....	
.....	.....	98	5162	5	63	1	3	.....	2	
.....	.....	88	4508	.....	7	.....	.....	.....	.....	
15		217	1987	109896	28	1418	19	1800	.....	98

LEINSTER.

50	647	103	5984	.....	.....	12	72	1035	31	
137	2639	235	10892	.....	52	7	570	1603	103	
41	660	75	3681	.....	3	31	710	16	37	
73	826	369	14982	.....	100	.....	5	62	35	
45	278	190	5760	3	41	64	100	254	35	
59	750	158	4797	.....	.....	.....	.....	99	.....	
218	3616	362	18709	10	575	303	1594	5091	220	
277	3214	448	11841	2	65	66	67	1641	22	
46	601	83	2922	.....	70	.....	.....	728	14	
39	860	172	8287	.....	.....	.....	.....	25	33	
4	24	175	8191	.....	.....	.....	.....	.....	.....	
18	188	81	4257	4	445	212	.....	.....	1	
18	172	396	29747	45	3677	1737	3	6	.....	
1	21	92	5621	15	478	.....	.....	.....	.....	
.....	10	35	2234	4	580	.....	.....	.....	.....	
1	178	2	1275	.....	25	30	76	.....	9	
1027		16284	2976	138980	83	6111	2432	3597	10560	540

No. VI.—LOWER CANADA—RETURN OF  
COUNTY OF

	Hops—Lbs.	Hay—Bundles and Tons.	Flax or Hemp—Lbs.	Tobacco—Lbs.	Wool—Lbs.	Maple Sugar—Lbs.	Cider—Gallons.	Fulled Cloth—Yards.	Linen—Yards.	Flannel—Yards.
142	130	672450	327	185	7460	3441	560	1414	77	809
143	9	144120	243	222	2528	700	10	1250	110	1531
144		127540	656		1784			850	294	431
145		70900	224	313	961			314	24	275
146		64500		130	148			150		
147		389340	4136	3704	7538	3981		3484	4367	4260
148		104780		183		10491				
	139	5451745	42658	31036	60556	42968	620	39195	20374	27693
		38941 tons.								

COUNTY OF

149	333937	3573	482	5076	11730			4372	4936	4029
150	23735	447	20	553	1816			495	728	525
151	450569	6545	296	7079	27324			5717	10430	9780
152	346280	6473	615	6047	14434			3690	7752	5581
153	460589	4928	568	5037	6900			3939	9570	6776
154	380910	7505	556	6456	13890			5569	6964	5414
155	166900	1693	141	1990	15918			1551	1928	1954
156	368682	6538	620	6970	23420			5147	10647	6066
157	8970	245	18	226	1150			158	473	308
158	117615	1524	153	2212	6362			2568	2882	2062
159	119348	1469	135	1812	7040			2179	2031	2016
	2777535	40940	3604	43458	129984			35385	58341	44511
	19840 tons.									

COUNTY OF

160	278670	5639	3154	2612	5666			1903	2742	1140
161	255005	4057	4647	3902	2567			1871	3759	2490
162	166035	2146	1529	2173	3953			920	1416	844
163	374825	7342	4282	5193	13215			2309	3566	2292
164	261630	5004	1151	4647	21320			2325	3621	2597
165	250080	4739	1283	4316	51402			2040	3807	2367
166	764910	12150	7296	8156	55549			6314	12629	5533
167	1	510265	9683	6819	8954			5217	12107	6197
168	239240	7344	830	3893	26783			1719	3844	2230
169	353910	12052	2684	6042	23797			3210	6276	3188
170	32049	461	128	148	12630			82	149	116
171	39330	796	208	980	8245			571	716	649
172	274325	1874	15	4541	12721			1950	532	2299
173	6125	113	10	114	5950			88	112	96
174	1450		22		2605					23
175	700		170							
	28	3798549	73400	34228	55671	302873		30519	55096	32061
		27133 tons.								

AGRICULTURAL PRODUCE FOR 1851-2.  
HUNTINGDON.—(Continued.)

Bulls, Oxen, or Steers.	Cattle.					Butter—Lbs.	Cheese—Lbs.	Beef—Barrels.	Pork—Barrels.	Quantity of Fish cured.
	Milch Cows.	Calves or Heifers.	Horses.	Sheep.	Pigs.					
448	1505	1267	1155	5391	995	122281	7460	400	925	
73	560	366	439	872	434	31746	1040	100	298	
73	433	238	457	823	461	7601		3	176	
55	180	96	171	301	184	6050	40	2	93	
8	61	24	59	63	52	2850				
262	1342	855	1346	2709	1480	35589	331	134	2292	
21	264	94	276	33	650				8	
	2616	14551	8911	13909	31775	455588	22318	892	12237	

KAMOURASKA.—(Continued.)

134	1124	683	622	3123	816	54203	20	3	496		
8	127	128	83	374	107	3184			48		
588	1402	577	782	4015	1175	51299		276	893	945	
144	1172	407	509	2873	745	53048		89	250	72	
301	1034	597	545	2841	808	56912		90	187	150	
204	1376	421	534	3145	656	63266		160	510	146	
168	370	167	214	1138	344	11734	8	75	186	24	
209	1079	710	644	3353	911	52714		142	555	75	
7	43	27	32	102	45	1490		5	21	2	
95	358	236	189	1055	260	17729		42	160	28	
51	376	254	181	987	222	18857		47	134	24	
	1910	8461	4207	4335	23006	6089	384436	28	929	3440	1466

LEINSTER.—(Continued.)

208	506	342	421	1180	518	15270	135	157	384	
182	1283	553	693	1655	816	48605	190		477	
184	505	259	676	1012	405	13073	456		236	
678	1414	618	921	2617	1028	51837		224	1115	
300	1271	547	813	2281	851	32777	98	97	731	
501	886	317	711	2119	719	20007	98	19	169	
459	2493	1337	1264	3602	1485	105765	1852	299	1294	
1257	1774	848	1301	4247	1563	45234	258	123	1107	
428	776	376	423	1762	569	19475	60	48	419	
844	1317	604	970	2914	978	27703	1082	136	971	
39	302	50	151	250	297	3464				
56	308	120	156	447	254	7315		22	147	
234	1285	543	436	1798	1082	82625	490	203	782	
19	71	32	43	41	105	780		2	47	
5	17	5	8	7	29	60		2	13	
7	88	10	115	123	101					
	5400	14297	6561	9102	25155	10800	474990	4719	1332	7792



No. VI.—LOWER CANADA—RETURN OF  
COUNTY OF

COUNTIES.	Occupiers of Land.						
	Total.	10 Acres and under.	10 to 20.	20 to 50.	50 to 100.	100 to 200.	Above 200 Acres.
176 Montmagny, Village .....	206	197	3	2	3	1	..
177 St. Roch .....	412	175	10	22	65	102	38
178 Ashford .....	11	1	..	7	..	..	3
189 St. Jean Port Joli .....	451	181	10	18	98	93	51
180 L'Islet .....	457	197	4	45	78	90	43
181 St. Cyrille .....	71	..	..	1	63	5	2
182 Cap St. Ignace .....	353	109	25	33	80	81	30
183 St. Thomas .....	439	163	15	65	78	94	24
184 St. Pierre and Armé .....	204	66	..	31	36	46	25
185 Montmini .....	25	..	..	..	4	19	2
186 Isles aux Grues .....	59	26	..	10	11	10	2
187 Isles aux Oies .....	11	1	..	1	1	6	2
188 Isles aux Canots .....	1	..	..	..	..	1	..
189 Grosse Ile and Ste. Marguerite .....	2	..	..	..	..	2	..
Total of P'Islet .....	2707	1116	67	235	517	550	222

COUNTY OF

190 St. Giles .....	150	2	..	9	86	32	21
191 St. Antoine .....	414	22	2	43	201	125	21
192 Ste. Croix .....	272	14	5	22	129	75	27
193 St. Flavien .....	99	1	..	4	55	36	3
194 St. Jean Deschaillons .....	249	26	8	92	85	32	6
195 Lotbinière .....	446	57	11	23	204	124	27
196 St. Sylvestre .....	512	7	4	25	357	102	17
197 Ste. Agathe .....	63	..	..	1	8	43	11
198 Somerset, Augmentation .....	13	..	..	..	4	7	2
Total of Lotbinière .....	2218	129	30	219	1129	576	135

COUNTY OF

199 Halifax .....	460	5	2	252	188	11	2
200 Somerset .....	306	3	3	85	187	27	1
201 Ireland .....	108	1	..	22	65	18	2
202 Broughton .....	97	..	..	36	56	5	..
203 Lambton .....	80	..	..	56	15	8	1
204 Forsyth .....	67	..	..	51	13	3	..
205 Wolfstown .....	55	..	..	25	22	4	4
206 Tring .....	180	2	..	102	59	14	3
207 Leeds .....	287	2	..	6	207	59	13
208 Nelson .....	64	..	..	8	39	16	1
209 Aylmer .....	50	..	..	..	29	19	2
210 Thetford .....	18	..	..	..	15	3	..
211 Price .....	5	..	..	3	2	..	..
212 Inverness .....	297	6	1	19	203	61	7
Total of Megantic .....	2074	19	6	665	1100	248	36

AGRICULTURAL PRODUCE FOR 1851-2.

L'ISLET.

Held.	Lands—Acres.					Wheat.		Barley.	
	Under cultivation.	Under crops.	Under pasture.	Gardens.	Wood and Wild Land.	Acres.	Bushels.	Acres.	Bushels.
633	556	163	340	53	77	59	559	2	31
33560	21193	6254	14849	90	12367	2269	16147	605	6374
1686	121	42	79	..	1565	11	86	18	200
39453	20445	12753	7565	127	19008	3052	17573	324	3837
32147	16616	5618	10768	230	15531	1916	12515	242	2520
7430	1851	553	1273	15	5579	92	442	130	1233
41266	9816	3712	5995	109	31480	1661	6073	67	711
29179	14370	4875	9497	8	14809	909	7693	113	1357
18602	9497	5522	3870	215	8995	5201	4590	53	536
2875	35	26	9	..	2840	7	52	12	130
3262	2845	606	2226	13	417	211	986	41	364
2333	1522	440	1032	1	810	139	1156	6	44
114	60	12	48	..	54	4	40	..	..
1288	220	..	220	..	1068	..	..	..	..
213828	99147	40581	57816	750	114681	15531	67912	1613	17337

LOTBINIÈRE.

19107	3211	2071	1133	7	15896	266	1750	23	161
38823	15396	8190	6630	576	23427	1136	7795	71	776
33904	14152	7516	6518	118	19752	1234	8557	52	444
12230	1142	694	442	6	11088	279	1879	16	120
16201	5365	3292	1954	119	10836	797	4909	20	157
40270	19332	11436	7703	193	20938	1943	13797	92	381
54182	18399	4310	14073	16	35783	566	5737	246	2400
8351	1673	434	1238	1	7178	40	380	17	238
2160	86	74	11	1	2074	8	62	..	..
225728	78756	38017	39702	1037	146972	6269	44866	537	4677

MEGANTIC.

32754	7452	3150	4298	4	25302	419	3620	315	3329
22938	6099	4283	1816	..	16839	362	5033	126	1684
11600	4096	2569	1524	3	6006	96	969	34	397
8012	2006	600	1406	..	7504	31	350	118	1384
5482	2037	1538	499	..	3445	66	612	112	1449
4141	1268	505	763	..	2873	48	422	90	1051
5966	927	831	96	..	5039	44	407	15	164
13839	4084	2532	1552	..	9755	48	450	154	1897
37227	11298	6695	4597	6	25929	339	4282	238	3529
8651	1332	826	506	..	7319	87	1016	24	281
4920	527	468	59	..	4393	29	199	59	694
2100	145	118	27	..	1955	12	150	11	168
268	70	58	12	..	198	3	29	5	46
36223	12287	7235	5052	..	23936	387	4760	140	1848
194121	53628	31408	22207	13	140493	1971	22299	1441	17911

No. VI.—LOWER CANADA.—RETURN OF  
COUNTY OF

	Rye.		Peas.		Oats.		Buckwheat.	
	Acres.	Bushels.	Acres.	Bushels.	Acres.	Bushels.	Acres.	Bushels.
176			413	2885	2364	32984		
177	248	1443		1	87	2238		
178	2	24	5	23	1	32		
179	584	3168	478	3246	2266	29524	3	34
180	669	4488	221	1699	2195	32950	1	2
181	70	396	56	282	146	1310		
182	337	2513	145	993	1984	27016	1	3
183	327	2730	90	756	3112	49182	1	1
184	55	475	87	550	1077	24079	2	18
185			32	258	94	1563		
186	165	1422	11	100	232	2908		
187	44	565	1	2	4	90		
188	1	12						
189								
	2502	17236	1539	10795	13562	203884	8	58

COUNTY OF

190	64	541	112	604	679	7159	6	39
191	533	2767	551	3736	3732	40862	80	410
192	9	67	351	1723	3343	44555	201	754
193	22	196	93	444	209	4054	14	118
194	18	104	263	1219	1451	16346	201	1125
195	11	120	415	1610	3757	55430	313	1696
196	199	2006	364	2947	2285	51342	1	50
197	63	564	47	239	171	3590	5	47
198			1	11	10	121	27	75
	919	6365	2197	12533	15637	223459	848	4314

COUNTY OF

199	342	3967	197	1558	820	11244	384	4209
200	412	5742	189	2087	692	11530	139	1394
201	49	532	47	440	260	5374	191	2932
202	23	281	30	158	235	3251	9	87
203	294	2003	77	481	229	2629	25	242
204	133	1513	28	185	138	1299	11	20
205	14	121	6	29	115	1879	77	980
206	364	4395	165	980	518	6229	20	158
207	124	1834	70	710	710	21605	37	738
208	73	1327	11	133	169	3048	10	98
209	107	1178	25	135	54	464	12	143
210	3	35	1	9	15	257	2	52
211	12	73	3	13	10	114	6	46
212	137	1988	127	1417	912	27104	853	1338
	2087	24989	976	8335	4877	93127	1776	12497

AGRICULTURAL PRODUCE FOR 1851-2.

L'ISLET.—(Continued.)

	Indian Corn.		Potatoes.		Turnips.		Clover, Timothy, or other Grass seed—Bushels.	Carrots—Bushels.	Mangel Wurtzel.	Beans—Bushels.
	Acres.	Bushels.	Acres.	Bushels.	Acres.	Bushels.				
	20	153	343	26777	1	40	7			24
		16	17	1691	1	589		32		21
			3	233						
	1	18	351	20127						
	2	83	375	31807		229	35	1		21
			62	2643						1
	36	2810	228	11773	1	30	2			15
	4	49	261	17691		80	82	15	5	42
	5		189	5041	1	115	30	7		11
	2		25	55	4	3341	40			
	1	3	7	704						7
			1	46	1	40				
	71	3142	1862	118588	9	4484	566	55	5	142

LOTBINI RE.—(Continued.)

			135	10579	1	60				
	34	404	332	20577	3	137		52	31	39
	14	165	224	14285	2	283		14		40
	1	5	48	2983						
	39	155	122	5847	2	82	6			20
	42	410	235	1422	5	469	6	10		37
			621	51586	19	3540	9	134		2
			90	4790						
	1	2	4	187	1	9				
	131	1171	1811	112256	33	4580	21	210	31	138

MEGANTIC.—(Continued.)

		57	261	21091	22	1657	55	6		4
	7	223	431	19907	24	1131	40	8	8	8
	13		113	7543	20	1359	59	31		40
		1	72	4775	3	146	9			
	1		95	7537	7	341	34	1		2
			42	2779	1	100				
			73	5753	8	312	21			2
			96	7120						
			374	35396	111	13390	485	168	1	36
			94	7400	9	802	18	9		4
	1	2	47	2896	2	204	8	1		
			17	1325	2	340	28			
	1	1	7	289	1	30				
	3	34	481	38034	92	13659	426	104		21
	26	318	2203	161895	302	33477	1183	328	9	117

No. VI.—LOWER CANADA—RETURN OF  
COUNTY OF

	Hops—Lbs.	Hay—Bundles and Tons.	Flax or Hemp—Lbs.	Tobacco—Lbs.	Wools—Lbs.	Maple Sugar—Lbs.	Cider—Gallons.	Fulled Cloth—Yards.	Linen—Yards.	Flannel—Yards.
176		262	13		545			334	70	347
177		5561	4214	564	646	26951		4396	6697	5695
178		8			35	4290		36	10	120
179		4231	3894	656	6056	87422		5146	5186	3129
180		3457	5142	506	943	65076		4950	5445	3425
181		262	582		1099	18570		560	394	416
182		3122	4004	473	4203	43683		3741	3381	2534
183		3197	5375	21	6261	30544		3018	6320	5335
184		2897	3894	45	3517	17950		2066	3845	2674
185		1117	458	122	1368	948		515	369	901
186		363	167		762			296	152	348
187		2500			23					16
188										
189										
		26978	27743	2388	25158	296734		28058	31869	24940

COUNTY OF

190	105370	745		1065	4395		643	645	555
191	304863	6294	169	7129	15221		3979	7470	4242
192	361747	6077	263	6513	10925		3440	7962	3436
193	20277	1044	43	688	6316		379	1334	306
194	157976	3843	580	2628	6863		2083	4951	1771
195	552829	8894	1148	8676	23466		4778	10977	4930
196	384630	2789	8	5165	22757		2143	1719	3843
197	19195			43	920		40		56
198	1700	72	61	2	540		7	66	
	1908606	29758	2272	32109	101403		17492	35124	19069
	13633 tons.								

COUNTY OF

199	6	1349	2348	817	2320	66150	1270	1169	969
200	12	976	3138	375	2648	37174	1289	3073	1819
201	9	1366	312	23	1425	10155	851		758
202		400			809	23675	231		283
203		296	400	221	667	23096	401	499	871
204		129	143	94	311	21486	359	305	196
205	7	291	205	3	98	4610	47		123
206		676	1577	70	1258	82976	657	1560	1151
207	130	3291	174		4330	14341	1273		2096
208		227	85	80	291	10150	84		89
209		26	61	46	63	15041	45	129	65
210		24	32		51	992	10		58
211		11	35	7	25	1350		22	50
212	10	3562	284		4998	22445	1195	27	1039
	174	12624	8794	1736	19314	333641	7712	6764	9539
		3932 tons.							

AGRICULTURAL PRODUCE FOR 1851-2.

L'ISLET.—(Continued.)

Bulls, Oxen, or Steers.	Milk Cows.	Cattle.				Pigs.	Butter—Lbs.	Cheese—Lbs.	Beef—Barrels.	Pork—Barrels.	Quantity of Fish cured. Barrels.
		Calves or Heifers.	Horses.	Sheep.							
40	177	65	91	170	172	10810		17	173		
535	1534	691	727	3552	1078	76895		263	737	58	
2	13	4	7	24	14	225					
270	1628	750	651	3394	1148	83149		243	733		
283	1323	618	675	2893	1138	40259	167	186	720	20	
31	101	57	75	319	136	1739	19	116	80		
149	1096	619	474	1991	863	56679	70	106	460	2	
273	1536	832	617	3126	898	57023		310	908	9	
313	1017	337	392	1413	563	20051		57	520	9	
97	126	143	113	545	168	13518		87	246		
64	113	81	43	300	75	6264		35	76		
3	9	12	3	16	6	450		2	9		
2060	8674	4209	3870	17745	6260	297065	256	1422	4662	98	

LOTBINIÈRE.—(Continued.)

124	299	213	151	521	354	13052		25	168	
1137	1057	697	546	2937	1034	28309	156	68	452	2
433	998	927	496	2562	864	41258		72	416	1
77	172	112	69	248	224	4092		5	48	1
168	614	355	259	1322	473	13757		79	301	7
432	1374	1228	732	4361	1391	59365		85	644	
681	1379	1004	497	2477	1398	48478	215	41	420	
42	129	67	67	178	148	1300			7	1
1	8	5	5	6	8	20		2	2	
3095	6030	4598	2822	14612	5894	209631	371	377	2459	12

MEGANTIC.—(Continued.)

355	613	338	279	1302	859	9404		50	46	1
161	450	398	298	1245	747	4270		4	40	
225	285	169	117	549	270	14723	570	25	167	
73	188	93	68	405	142	7490		14	63	
46	123	57	69	306	196	2364		21	118	1
24	83	49	51	193	105	1296		1	59	
40	82	48	43	48	57	3764		24	30	1
157	301	133	150	726	335	5744		10	177	
592	894	747	270	1469	882	60317	3436	202	727	
70	117	76	53	122	172	1720		5	72	
12	32	6	23	55	68	244			24	
10	19	12	7	21	28	900			15	
	4	1	3	10	11	41		6	8	
608	916	690	284	1939	920	47930	3566	108	649	
2376	4107	2817	1715	8395	4792	160207	7572	460	2195	3

No. VI.—LOWER CANADA—RETURN OF  
COUNTY OF

COUNTIES.	Occupiers of Land.						
	Totals.	10 acres and under.	10 to 20.	20 to 50.	50 to 100.	100 to 200.	Above 200 acres.
213 St. Armand, West.....	170	38	6	37	51	32	6
214 St. Armand, East.....	191	26	3	19	52	62	29
215 Phillipsburg.....	52	50	.....	.....	1	1	.....
216 Sutton.....	375	17	7	100	153	86	12
217 Stanbridge.....	463	75	23	141	127	77	20
218 Dunham.....	427	43	7	103	148	95	31
Total of Missisquoi.....	1678	249	46	400	532	353	98

COUNTY OF

219 Chateau Richer.....	170	54	1	4	21	26	64
220 L'Ange Gaudien.....	118	46	3	3	9	20	37
221 Laval.....	70	1	1	6	51	10	1
222 Ste. Anne.....	145	48	1	19	10	24	43
223 St. Joachim.....	158	52	10	18	46	12	20
224 St. Féréol.....	116	20	11	26	31	20	8
225 St. Pierre.....	116	43	1	6	17	41	8
226 Ste. Famille.....	101	28	.....	4	3	42	24
227 St. François.....	72	11	.....	7	14	37	3
228 St. Laurent.....	115	52	.....	4	7	41	11
229 St. Jean.....	198	109	1	4	6	66	10
Total of Montmorenci.....	1379	464	29	101	217	339	229

COUNTY OF

230 St. François, Longue Pointe.....	120	39	1	13	32	30	5
231 Enfant Jésus, Pointe aux Trembles.....	131	35	8	18	41	28	1
232 St. Joseph, Rivière des Prairies.....	164	91	1	16	26	29	1
233 Saint aux Récollets.....	176	36	6	22	66	42	4
234 St. Laurent.....	265	35	7	24	119	67	13
235 Ste. Geneviève.....	314	171	12	20	80	31	.....
236 Ste. Anne.....	59	5	2	11	30	7	4
237 St. Joachim, Pointe Claire.....	122	1	2	8	59	45	7
238 Village of Lachine.....	7	1	.....	.....	2	2	2
239 St. Louis, Village.....	58	32	5	8	4	5	4
240 Montreal.....	359	133	23	45	78	70	10
241 St. Michel, Lachine.....	105	14	6	15	41	25	4
242 City of Montreal.....	.....	.....	.....	.....	.....	.....	.....
Total of Montreal.....	1890	593	73	200	578	381	55

AGRICULTURAL PRODUCE FOR 1851-2.  
MISSISQUOI.

Held.	Lands—Acres.					Wheat.		Barley.	
	Under cultivation.	Under crops.	Under pasture.	Gardens.	Wood and Wild Land.	Acres.	Bushels.	Acres.	Bushels.
13014	7557	4624	2730	203	5457	315	4131	1	3
14117	7953	4266	3502	185	6164	213	3075	2	26
374	293	95	85	113	81	5	100	2	100
35547	13395	8447	4924	24	22252	464	6171	18	267
36772	16253	10256	5793	174	20419	964	10973	2	5
44682	23208	13842	9024	342	21474	807	11330	6	64
144505	68659	41560	26058	1041	75847	2768	35780	31	365

MONTMORENCI.

25011	8730	3137	5388	205	16281	880	6221	159	695
16172	7295	1645	5515	135	8877	575	4302	40	184
7282	2306	938	1266	2	5076	88	501	23	82
18406	4932	2398	2112	92	13504	567	5208	87	760
11998	4332	2202	2084	46	7666	466	4290	51	558
9226	2030	956	1070	4	7196	212	1227	45	414
9493	5783	2807	2897	79	3710	285	2340	18	188
13646	7413	3621	3707	85	6233	358	3458	49	687
7197	4804	2353	2381	70	2393	87	648	35	423
10500	6354	2998	3287	69	4146	210	1626	5	42
13136	8530	4240	4187	103	4606	330	2575	23	219
142067	62379	27295	34194	890	79688	4058	32390	535	4252

MONTREAL.

8976	7161	5485	1652	24	1815	597	6556	103	1933
8007	6901	5153	1746	2	1106	912	8386	72	1331
7492	6101	4486	1550	65	1391	777	7759	414	3743
12939	10482	7422	2904	156	2448	1119	9448	156	2772
22146	18681	13691	4674	316	3465	2318	18781	537	8797
11632	9619	7295	2169	155	2013	9118	13264	137	2293
6707	5044	3275	1674	95	1663	636	6249	43	767
12601	11427	7723	3552	152	1177	1240	12879	138	2492
963	624	362	240	22	339	33	515	23	636
2469	1891	1453	292	146	578	97	1222	35	628
21206	16158	12297	2909	952	5048	1444	16170	279	5417
8707	6329	4399	1806	124	2378	1047	20581	75	1256
123839	100418	73041	25168	2209	23421	19336	121810	2012	32065

No. VI.—LOWER CANADA—RETURN OF  
COUNTY OF

	Rye.		Peas.		Oats.		Buckwheat.	
	Acres.	Bushels.	Acres.	Bushels.	Acres.	Bushels.	Acres.	Bushels.
213	109	1388	30	424	526	12168	90	1242
214	6	81	3	20	341	13782	11	108
215				1	15	300		
216	77	1464	45	507	3	19936	129	2181
217	198	2759	170	2029	1238	36912	165	2056
218	21	289	67	820	1106	31993	205	2851
	411	5981	315	3301	3229	115091	600	8438

COUNTY OF

219	91	378	330	1016	1302	15882	107	329
220			136	570	792	11644	5	36
221	7	45	65	201	526	4375		
222	146	1247	165	1398	1257	12815	2	13
223	69	537	62	583	1140	14990		1
224	108	803	17	91	427	5443	7	45
225	22	269	83	663	2272	18070		4
226	186	1829	169	1575	2709	19752	4	26
227	405	3472	269	2622	1454	10418	2	8
228	143	1365	137	1235	2309	14821		
229	665	5245	314	3303	2582	18819	1	5
	1842	15190	1747	13257	16771	147029	128	467

COUNTY OF

230			594	6458	1021	16951	53	640
231			584	4976	1277	22645	99	1118
232			938	8987	1142	13518	437	3677
233			1113	7341	2283	25467	136	1860
234			967	7303	3325	44431	311	3682
235	1	1	735	7917	1487	24700	338	3211
236	7	104	436	4933	636	11935	87	1141
237			850	8527	1526	26416	208	1543
238			39	674	49	1050	1	16
239			8	150	120	2475	1	40
240			456	5620	2101	40595	54	1196
241			399	3990	967	18635	51	681
242								
	8	105	7119	66876	15934	248818	1776	18805

AGRICULTURAL PRODUCE FOR 1851-2.

MISSISQUOI.—(Continued.)

Indian Corn.		Potatoes.		Turnips.		Clover, Timothy, or other Grass seed—Bushels.	Carrots—Bushels.	Mangel Wurtzel.	Beans—Bushels.
Acres.	Bushels.	Acres.	Bushels.	Acres.	Bushels.				
202	5300	129	8666	3	1069	7	748		273
133	3629	99	6745	10	2492	73	618	2	97
8	105	20	1142	1	114		294	5	7
339	5655	199	9141	14	2236	98	492	18	381
593	13578	371	23991	9	1246	82	1606	1395	670
547	14127	284	16926	33	7039	220	5622	138	901
1822	42394	1102	66611	70	14196	480	9380	1558	2329

MONTMORENCI.—(Continued.)

5	34	199	10161	61	871		20		40
5	60	71	4480	17	334		2		9
		124	12541	102	2044				
10	74	94	5626	15	818				23
7	48	72	4104	3	181	1	5		33
	1	46	2041	2	36				1
5	21	102	8591	17	1054				10
1	3	87	8332	34	5036		1		18
1	3	92	9662	4	403		34		15
4	21	178	19525		35				35
3	12	235	22711	10	630	1	11		18
41	277	1300	107774	265	11442	2	73		202

MONTREAL.—(Continued.)

25	511	229	18946	2	254	75	3358	2309	19
82	1819	160	9391	6	2280	14	890	1142	70
262	3450	582	14201	41	540		148		142
66	1178	497	38300			6	416	1090	34
162	2628	688	57054	12	57	151	3905	6572	920
93	1479	496	41002	1	1	42	481	1536	335
24	418	174	12525						5
70	953	196	17485	1	44	49	55	704	136
3	50	31	3030	2	220	37	690	650	6
10	440	90	9410				150	600	14
42	1410	864	72795	18	3560	20	4700	11164	126
28	568	274	16459	1	20		40	3870	
867	14904	4281	310598	84	7486	394	14833	29637	1807

No. VI.—LOWER CANADA—RETURN OF  
COUNTY OF

	Hops—Lbs.	Hay—Bundles and Tons.	Flax or Hemp—Lbs.	Tobacco—Lbs.	Wool—Lbs.	Maple Sugar—Lbs.	Cider—Gallons.	Fulled Cloth—Yards.	Linen—Yards.	Flannel—Yards.
213	34	3097	270	40	3447	9522	4771	348	227	1961
214	78	3625	97	.....	4415	17887	764	303	78	1120
215	79	106	.....	.....	714	500	.....	.....	.....	.....
216	.....	6101	729	.....	7619	44222	.....	1914	904	6590
217	35	7192	400	282	9479	17384	853	2638	69	4567
218	182	9279	592	152	14531	44068	4410	4881	276	6181
	408	29400	2088	474	40205	133583	10798	10084	1554	20419

COUNTY OF

219	.....	253712	3693	148	3202	90670	.....	2180	3966	1284
220	.....	194566	2723	151	1956	2787	.....	884	15563	3335
221	.....	31835	75	.....	141	10599	.....	51	58	19
222	.....	121997	2722	149	2157	38737	.....	1414	2649	1062
223	.....	152818	2662	187	1835	36923	.....	1137	1946	804
224	.....	26130	1427	13	914	28378	.....	641	1119	255
225	.....	179312	2020	82	1743	6600	.....	1618	2239	733
226	.....	223555	3455	216	2298	13125	.....	1743	1603	1029
227	.....	105271	2616	181	1574	5356	.....	914	1812	545
228	.....	107137	1574	250	1845	2134	.....	1068	1025	770
229	.....	143504	3038	897	2130	8828	.....	1187	1759	1396
	.....	1539837	26005	2277	19795	244137	.....	12337	33739	11232
		10999 tons.								

COUNTY OF

230	.....	326060	.....	153	275	858	.....	221	.....	261
231	.....	227875	865	1792	1704	1365	.....	912	269	744
232	.....	146900	451	803	1503	4526	.....	483	392	522
233	.....	238275	62	2028	1859	200	.....	749	39	407
234	.....	669060	197	1372	4970	270	.....	992	18	914
235	.....	173115	1314	4680	2291	5269	868	1849	620	2365
236	3	69080	.....	1979	1721	1595	45	1038	.....	957
237	.....	212000	10	3390	2058	3230	30	1572	.....	1456
238	10000	16900	.....	90	30	.....	120	90	.....	.....
239	.....	73930	.....	140	90	.....	.....	.....	.....	.....
240	.....	664675	4100	1586	1252	550	1006	120	164	128
241	12000	288600	850	566	1956	60	15000	1378	.....	458
242	.....	.....	.....	.....	.....	.....	.....	.....	.....	.....
	22003	3106470	7849	18489	19709	17923	17069	9404	1502	8212
		22189 tons.								

AGRICULTURAL PRODUCE FOR 1851-2.

MISSISQUOI.—(Continued.)

Cattle.						Butter—Lbs.	Cheese—Lbs.	Beef—Barrels.	Pork—Barrels.	Quantity of Fish cured, Barrels.
Bulls, Oxen or Steers.	Milch Cows.	Calves or Heifers.	Horses.	Sheep.	Pigs.					
415	684	668	402	1370	252	63147	7390	193	921	.....
421	853	636	267	1536	171	45522	91930	672	316	.....
17	64	18	56	217	18	4284	50	39	52	.....
986	1316	1231	580	3933	400	95745	10382	764	538	.....
1000	1634	1255	909	3579	751	100842	21620	421	803	.....
1383	2087	2000	862	5914	705	117588	59416	1068	908	.....
4222	6638	5808	3076	16549	2297	327128	190788	3157	3538	.....

MONTMORENCI.—(Continued.)

295	504	524	253	1285	293	16641	.....	80	156	.....
170	312	315	155	832	172	7839	.....	50	215	.....
29	186	65	44	64	106	10433	.....	.....	.....	.....
428	470	275	200	953	197	8518	28	97	178	.....
419	527	299	240	804	318	14908	6	136	677	55
99	233	97	93	453	173	3315	.....	14	95	16
305	462	236	165	857	265	11690	2952	76	223	9
454	529	377	208	1177	263	12632	639	121	269	40
361	418	155	133	734	340	10582	1422	54	260	.....
271	364	253	132	847	211	7240	.....	33	194	20
419	551	335	209	2779	393	12977	124	141	442	15
3250	4556	2931	1832	10785	2731	116775	5171	802	2709	156

MONTREAL.—(Continued.)

31	600	246	377	315	379	27246	1344	11	125	.....
43	648	374	425	657	422	21525	5410	38	110	.....
71	278	335	357	612	446	13092	2684	.....	50	.....
108	868	460	635	701	762	29372	8780	.....	45	.....
150	1472	632	1141	1412	1016	58650	3096	28	318	.....
317	798	438	589	1262	726	23085	58	96	600	.....
245	325	325	197	247	694	380	18002	33	184	.....
448	678	419	526	1243	647	44200	150	62	300	.....
24	145	26	113	31	100	5350	1100	11	20	.....
8	191	30	198	13	190	12375	.....	200	193	.....
154	1672	428	1151	417	1199	72645	9870	71	694	.....
138	674	286	453	635	480	26270	783	54	240	.....
.....	1528	.....	2077	131	1877	.....	.....	.....	.....	.....
1737	9877	3999	8239	7676	8938	334190	51257	604	2879	.....

No. VI.—LOWER CANADA—RETURN OF  
COUNTY OF

COUNTIES.	Occupiers of Land.						
	Totals.	10 acres and under.	10 to 20.	20 to 50.	50 to 100.	100 to 200.	Above 200 acres.
243 St. Jean Baptiste.....	405	137	8	62	101	80	17
244 St. Edouard.....	348	62	4	48	149	72	8
245 St. Pierre LesBecquets.....	325	21	16	50	178	51	6
246 Bécancour.....	415	72	8	81	157	71	26
247 Ste. Monique.....	346	21	4	94	189	29	9
248 St. Célestin.....	61	1	1	11	42	5	1
249 Ste. Gertrude.....	148	2	1	28	101	11	5
250 Township of Blandford.....	56	3	1	8	37	5	2
251 St. Grégoire.....	480	63	1	87	243	77	9
Total of Nicolet.....	2584	387	44	469	1197	404	83

COUNTY OF

252 Hull.....	320	13	2	30	161	108	6
253 Mansfield.....	44	2	2	3	21	12	6
254 Petite Nation.....	474	17	1	47	197	182	30
255 Buckingham.....	179	1	20	85	72	1	1
256 Bristol.....	205	7	13	148	32	5	5
257 Calumet.....	94	3	13	53	21	4	4
258 Aylmer.....	10	4	5	1	1	1	1
259 Chicester.....	31	26	5	2	2	2	2
260 Walthams.....	40	21	15	5	1	2	2
261 Wakefield.....	85	9	2	39	31	4	4
262 Lochaber.....	135	2	6	81	44	2	2
263 Gore.....	35	9	9	18	6	2	2
264 Allumette.....	196	1	5	124	53	12	12
265 Templeton.....	163	34	1	20	72	26	4
266 Litchfield.....	69	2	7	51	10	6	6
267 Clarendon.....	257	16	19	152	65	5	5
268 Sheen.....	32	1	1	17	8	5	5
269 Masham.....	176	1	8	140	22	3	3
270 Low.....	48	12	2	18	11	1	1
271 Oldfield.....	4	4	3	1	1	1	1
272 Onslow.....	118	2	7	94	14	14	14
273 Portland.....	11	1	11	11	11	11	11
274 Eardley.....	82	7	1	51	19	4	4
Total of Ottawa.....	2808	127	21	208	1576	773	103

COUNTY OF

275 St. Casimir.....	174	2	21	96	47	8
276 Grondines.....	191	1	56	5	47	58
277 { Deschambault.....	323	4	23	26	103	92
{ Township of Alton.....	37	6	23	7	1	1

AGRICULTURAL PRODUCE FOR 1851-2.  
NICOLET.

Held.	Lands—Acres.					Wheat.		Barley.	
	Under cultivation.	Under crops.	Under pasture.	Gardens.	Wood and Wild Land.	Acres.	Bushels.	Acres.	Bushels.
26585	15171	10052	5037	82	11414	1540	12187	64	736
24332	9627	4311	5289	27	14705	1465	12809	46	464
23699	9903	6312	3456	135	13796	1411	10020	26	255
43190	13146	8506	4552	88	30044	1581	13225	156	2155
24032	8242	5678	2539	25	15790	1217	8296	30	298
4815	1858	1116	737	5	2957	413	3232	12	121
10801	3162	1804	1358	.....	7639	445	3255	12	109
4505	1043	579	460	4	3462	167	1442	11	102
32372	18655	12820	5822	13	13717	1938	17435	53	824
194331	80807	51178	29250	379	113524	10177	81901	410	5067

OTTAWA.

34870	9984	5073	4853	58	24886	719	7932	.....	.....
6191	956	689	267	.....	5235	7	80	2	55
55612	11190	6156	4913	121	44422	813	4989	181	1246
23846	5556	4077	1479	.....	18290	169	1886	4	55
22219	4749	2120	2627	2	17470	592	7349	12	211
9854	2360	1724	611	25	7494	331	2423	18	175
1517	1020	542	463	15	497	110	1687	.....	.....
3215	602	471	131	.....	2513	56	574	2	53
4656	648	441	207	.....	4008	67	632	4	31
11495	2659	2003	653	3	8836	200	2296	1	40
17063	3566	1294	2271	1	13497	149	1605	2	57
7552	348	278	66	4	7204	16	106	7	72
21052	4236	2662	1573	1	16816	339	3624	20	101
14736	3372	1322	2031	19	11464	335	3190	2	49
8895	1499	1136	363	.....	7396	.....	2276	.....	87
30926	8092	5699	2371	22	22834	1134	14294	24	372
7310	1124	1094	30	.....	6186	83	1660	4	60
15832	3404	1547	1857	.....	12423	366	3739	5	53
4685	869	736	133	.....	3816	.....	757	.....	.....
500	60	29	31	.....	440	9	64	.....	.....
12978	2418	1355	1062	1	10560	.....	3218	.....	.....
2200	287	191	96	.....	1913	24	265	.....	.....
9023	1702	1292	406	4	7321	282	2891	2	30
326227	70701	41931	28494	276	255526	5801	54037	290	2752

PORTNEUF.

17287	3476	2280	1193	3	13811	158	1474	13	127
22393	7910	4678	3120	112	14483	693	6211	21	204
33883	11994	7201	4754	39	21889	803	7686	27	240

No. VI.—LOWER CANADA—RETURN OF  
COUNTY OF

Rye.		Peas.		Oats.		Buckwheat.		
Acres.	Bushels.	Acres.	Bushels.	Acres.	Bushels.	Acres.	Bushels.	
243	155	1299	667	4470	3440	52526	791	4835
244	17	119	363	2210	1556	26004	189	1705
245	128	761	299	1319	2294	30768	277	1432
246	131	1302	310	2093	2222	41274	408	3669
247	7	7	425	2443	1639	26373	351	2475
248			34	123	924	7061	88	451
249	37	290	131	900	611	9745	98	721
250	4	29	81	609	194	3725	57	375
251	38	322	410	2771	3912	70287	1006	3869
	517	4129	2720	16938	16792	267763	3175	19532

COUNTY OF

252	26	248	238	2647	1202	20601	41	542
253	12	107	52	471	179	3375		
254	125	890	728	3624	1710	18917	304	1692
255	15	219	85	838	698	14804	22	361
256	83	728	309	3090	753	14600	8	102
257	32	330	127	1289	584	29212	3	13
258	5	100	28	450	98	2610	4	40
259	5	21	58	381	105	2763	1	12
260	10	82	34	265	129	2087	5	32
261	4	35	55	833	465	10736		
262	13	190	45	522	508	11544	9	162
263	4	38	13	130	47	864	5	56
264	92	759	230	2324	780	8352	26	339
265	5	45	139	1351	545	9166	45	261
266		70	62	254		2642		20
267	60	627	345	4000	1793	35064	16	159
268			5	20		241		
269	13	145	101	1003	638	11331	10	64
270				34		3303		
271					12	209		
272			15	192	79	2050	4	45
273			12	125	35	998	3	80
274		7	58	637	240	7434	10	88
	504	4641	2739	24510	14144	215720	516	4068

COUNTY OF

275	6	88	116	880	983	14471	132	1264
276	15	117	155	1048	177	27220	161	795
277	147	1377	261	1554	451	41527	305	1573

AGRICULTURAL PRODUCE FOR 1851-2.

NICOLET.—(Continued.)

Indian Corn.		Potatoes.		Turnips.		Clover, Timothy, or other Grass seed—Bushels.	Carrots—Bushels.	Mangel Wurtzel—Bushels.	Beans—Bushels.	
Acres.	Bushels.	Acres.	Bushels.	Acres.	Bushels.					
186	1748	231	13208	12	2057	56	812	262	136	
60	634	167	8445	9	760	12	1		4	
27	224	190	9152	18	3087	2	18	800	38	
71	1015	216	13096	1	86	5	33	309	17	
95	922	211	11510	9	2331	1	61	20	25	
8	65	59	3308	1	90				1	
14	151	105	6227	1	231	13	16	1	13	
6	122	50	2119	3	511	2				
154	1665	261	13358	9	580	12	22	10	32	
	621	6546	1490	80423	63	9733	103	963	1402	266

OTTAWA.—(Continued.)

189	3119	1024	23740	13	1700	2	56		95	
6	103	40	2774	12	1559					
272	2565	268	11762	35	1959	100	94	13	106	
155	2632	212	15713	39	2455	18	125		216	
6	1556	268	20241	7	1034	6	36	13	46	
16	156	80	8485	3	161	1			17	
11	188	26	3920						6	
2	53	38	2965	1	20				6	
6	107	31	1506	2	270				14	
8	102	105	7540	10	2642	6			16	
82	1521	146	10948	4	424				44	
13	136	22	791	3	78				6	
23	491	210	14458	21	955	7	33	3	63	
50	764	135	6130	9	573	12	5		36	
	100		2290		100		25		9	
78	796	389	32515	17	2106	98	94	7	65	
12	325	80	8000							
10	67	135	10922	11	2020					
	20		3368		789				12	
		6	380							
19	346	25	2260	4	595				16	
15	140	14	1220	2	150	1	10		7	
46	1077	94	8271	8	540	10	3		32	
	1019	16364	3348	198199	201	20120	261	481	36	812

PORTNEUF.—(Continued.)

3	21	112	5784	3	118	4			4
	183		6849		59		9		3
9	152	218	14933	3	463				3



No. VI.—LOWER CANADA.—RETURN OF  
COUNTY OF

	Hops—Lbs.	Hay—Bundles and Tons.	Flax or Hemp—Lbs.	Tobacco—Lbs.	Wool—Lbs.	Maple Sugar—Lbs.	Cider—Gallons.	Fulled Cloth—Yards.	Linen—Yards.	Flannel—Yards.
243	.....	664785	9796	4984	8025	28736	.....	3091	4954	4887
244	.....	448195	10270	1285	6330	12695	.....	2805	5688	2026
245	.....	291308	11016	1699	4528	20039	.....	3090	7899	2402
246	27	824260	18002	2095	7909	38537	.....	4101	10877	4566
247	23	205443	3779	836	4478	10378	.....	3513	3535	2456
248	.....	48510	1185	241	1273	3358	.....	637	989	574
249	.....	95194	3140	455	1953	10959	.....	1186	3767	1413
250	.....	26400	598	119	774	1242	.....	518	621	287
251	.....	727119	10018	3864	9254	22192	.....	4951	9982	5974
	50	3331214	67834	15578	44524	148136	.....	23892	48312	24585
		25794 TONS.								

COUNTY OF

252	.....	3192	.....	6	5154	430	.....	1502	.....	1950
253	.....	308	.....	.....	440	920	.....	15	.....	50
254	30	2621	688	956	4351	7644	.....	1939	282	2936
255	116	2228	20	.....	2857	2610	25	551	.....	1666
256	57	1205	5	.....	2865	3383	.....	577	.....	2569
257	9	482	.....	181	314	3593	.....	28	.....	339
258	.....	375	.....	.....	617	500	182	150	.....	140
259	.....	189	3	.....	116	975	.....	.....	.....	24
260	1	160	68	.....	233	113	.....	30	1	244
261	.....	868	.....	.....	1351	1618	182	379	1	1854
262	.....	1143	.....	.....	2190	940	40	684	.....	1794
263	.....	162	.....	21	202	401	.....	123	.....	195
264	282	760	89	.....	1327	3156	.....	157	.....	919
265	.....	905	43	15	953	1310	.....	253	.....	623
266	1	296	.....	.....	418	1014	.....	30	.....	172
267	168	1561	.....	.....	4423	3197	.....	183	.....	5003
268	.....	349	.....	.....	5	.....	.....	.....	.....	.....
269	.....	720	.....	.....	1002	1721	.....	90	.....	1014
270	.....	236	.....	.....	228	.....	.....	.....	.....	50
271	.....	7	.....	.....	6	26	.....	.....	.....	74
272	.....	157	.....	.....	158	530	.....	26	.....	117
273	.....	81	.....	.....	136	455	.....	54	.....	25
274	.....	389	.....	.....	814	860	.....	134	.....	449
	664	18394	916	1179	30160	34396	429	6905	284	22207

COUNTY OF

275	.....	139772	4169	463	1867	14627	.....	859	3024	1189
276	.....	275485	8676	433	4961	21661	.....	2592	6209	3388
277	.....	306562	8526	117	7195	46610	.....	2837	6270	4067

AGRICULTURAL PRODUCE FOR 1851-2.  
NICOLET.—(Continued.)

Bulls, Oxen, or Steers.	Cattle.					Butter—Lbs.	Cheese—Lbs.	Beef—Barrels.	Pork—Barrels.	Quantity of Fish cured.
	Milch Cows.	Calves or Heifers.	Horses.	Sheep.	Pigs.					
637	1255	1164	658	3449	787	29375	30	124	73	2
279	1013	709	522	2667	793	17696	110	19	314	.....
203	846	679	685	2046	822	16999	81	65	956	4
237	2015	596	680	3609	860	31715	50	189	939	2
400	839	446	422	2082	695	15717	.....	112	282	60
40	244	77	97	516	175	2595	40	13	10	.....
65	373	233	183	984	271	8462	.....	25	129	.....
43	130	64	64	355	123	2580	.....	2	26	.....
517	2556	655	913	4333	1151	55594	690	185	1076	.....
2421	9271	4823	4224	20041	5677	180733	1001	725	3905	68

OTTAWA.—(Continued.)

174	938	695	731	1976	786	26355	1570	202	587	.....
77	98	73	56	188	127	900	100	102	125	.....
417	860	677	596	2055	1091	21881	1235	367	313	36
242	519	453	270	1372	486	19827	1680	192	233	.....
298	427	372	230	1166	696	31414	2009	121	476	.....
123	197	120	100	170	275	7392	263	82	175	.....
21	171	46	188	185	142	7287	1140	5	52	.....
59	66	52	26	51	143	1743	.....	3	27	.....
29	57	59	28	128	125	1515	130	71	109	.....
135	235	169	107	427	228	17280	440	86	166	.....
184	415	323	180	1235	313	15236	8120	86	255	.....
35	61	34	22	131	72	2475	103	162	21	.....
301	344	246	171	402	540	12618	836	108	225	.....
126	334	327	232	416	315	7602	200	48	120	.....
63	68	64	60	160	85	4600	330	34	106	.....
359	679	566	303	1672	1110	354909	551	421	989	.....
46	80	55	46	64	94	.....	.....	.....	.....	.....
192	272	189	143	385	264	8670	200	43	129	.....
72	71	48	.....	89	100	200	.....	5	17	.....
6	6	6	2	8	7	200	.....	.....	.....	.....
173	234	190	91	482	247	10000	.....	9	17	.....
144	214	165	135	266	201	9967	437	34	100	.....
12	24	16	14	55	39	1260	.....	5	18	.....
3288	6370	4945	3731	13083	7486	244421	19334	2186	4262	36

PORTNEUF.—(Continued.)

79	358	262	182	661	352	4039	.....	53	229	.....
132	664	519	326	1916	449	18479	8	107	428	1
251	954	903	594	2941	693	21526	.....	199	583	.....

No. VI.—LOWER CANADA—RETURN OF  
COUNTY OF

COUNTIES.	Occupiers of Land.						
	Totals.	10 acres and under.	10 to 20.	20 to 50.	50 to 100.	100 to 200.	Above 200 acres.
276 Cap Santé .....	475	91	3	40	131	164	43
279 St. Bazile .....	131	3	1	49	47	25	5
280 St. Raymond .....	302	6	3	22	238	30	3
281 Ste. Catherine .....	269	5	2	19	149	76	18
282 Ecureuils .....	48	6	1	6	27	7	1
283 Pointe aux Trembles .....	235	40	1	16	27	109	32
284 St. Augustin .....	225	25	6	17	75	92	10
285 Ancienne Lorette and Part of St. Ambroise .....	152	1	3	23	55	81	19
286 Part of Ste. Foye .....	28	7	5	7	6	3	.....
Total of Portneuf .....	2620	263	32	257	1087	732	179

COUNTY OF

287 Notre-Dame .....	68	39	7	11	6	.....	2
288 St. Gabriel .....	226	4	1	20	110	62	29
289 St. Ambroise .....	355	86	27	73	93	63	8
290 Beauport .....	67	40	6	14	5	.....	2
291 Charlesbourg .....	335	36	29	78	81	91	18
292 St. Dunstan .....	61	1	2	4	38	16	.....
293 St. Edmond .....	96	7	38	42	3	4	2
294 Ste. Foye .....	113	25	7	23	43	14	1
295 Ancienne Lorette .....	113	30	10	20	44	8	1
296 St. Roch .....	104	19	21	18	21	16	3
297 City of Quebec .....	.....	.....	.....	.....	.....	.....	.....
Total of Quebec .....	1538	239	151	311	447	274	66

COUNTY OF

298 Village of St. Ours .....	14	1	1	4	4	3	1
299 Parish of St. Ours .....	341	.....	38	48	137	97	21
300 William Henry .....	28	1	1	9	11	6	.....
301 St. Pierre, Sorel .....	437	44	35	134	163	53	8
302 Ste. Victoire .....	249	10	20	73	101	37	8
303 St. Aimée .....	471	.....	10	117	252	75	17
304 St. Jude .....	208	.....	1	20	113	61	10
305 St. Barnabé .....	201	12	4	38	101	42	4
306 St. Denis .....	290	7	6	26	141	96	11
307 St. Charles .....	127	.....	2	15	35	58	17
Total of Richelieu .....	2366	75	118	484	1061	531	97

AGRICULTURAL PRODUCE FOR 1851-2.  
PORTNEUF.—(Continued.)

Held.	Lands—Acres.					Wheat.		Barley.	
	Under cultivation.	Under crops.	Under pasture.	Gardens.	Wood and Wild Land.	Acres.	Bushels.	Acres.	Bushels.
50148	15420	7352	8058	10	31728	811	7122	21	275
11751	2522	1446	1075	1	9229	118	934	4	32
26879	5180	2850	2326	4	21699	226	1459	39	152
29637	6565	3268	3297	.....	23072	247	4665	13	138
4698	2983	1585	1363	35	1715	332	1987	2	18
23915	14585	5609	8928	48	14330	1118	7455	36	230
22851	12177	4829	5339	2009	10674	695	3464	68	434
23167	11152	3399	5651	2072	12015	266	1798	5	76
1330	556	207	336	13	774	7	65	.....	7
272939	94520	44704	45170	4316	178119	5174	41320	249	1933

QUEBEC.

1413	1206	886	205	115	237	23	593	16	505
29614	9562	6824	2737	1	20082	171	1474	.....	11
21698	8286	2686	5487	113	13412	167	2129	37	218
15323	6047	3078	2901	68	9276	481	5104	13	293
27921	10817	6672	3890	255	17104	413	3699	23	245
4815	1140	722	418	.....	3705	.....	.....	.....	.....
11763	1875	1382	491	2	9888	47	546	5	26
6600	4331	1271	3006	54	2269	48	474	25	368
5188	4047	999	2993	50	1141	51	512	8	86
6140	4966	2595	2335	36	1174	48	495	6	50
139565	52277	27115	24468	694	78288	1452	15026	133	1802

RICHELIEU.

1650	681	246	431	4	966	82	671	5	45
21470	19126	9551	9477	98	12344	2479	20980	80	568
1942	988	616	366	6	954	80	728	1	6
26686	12863	7768	5082	13	13823	1763	13872	30	347
17634	8257	5344	2684	229	9427	1642	9998	5	22
38593	16524	13131	3392	1	22374	4234	30262	68	758
21073	8353	4813	3519	21	12722	1400	7614	11	160
14895	8520	4560	2951	9	6375	2003	11213	92	641
28713	20490	10038	10324	128	8223	2909	19672	104	1378
17776	11442	5877	5492	73	6334	1539	9921	95	1303
200789	107247	61944	44721	582	93542	18131	124931	491	5228

No. VI.—LOWER CANADA—RETURN OF  
COUNTY OF

	Rye.		Peas.		Oats.		Buckwheat.	
	Acres.	Bushels.	Acres.	Bushels.	Acres.	Bushels.	Acres.	Bushels.
278	283	2117	229	4397	3794	41817	222	1810
279	67	636	58	391	680	8517	61	453
280	322	3108	124	622	1574	16576	221	1620
281	43	471	122	540	1436	26832	93	689
282	24	151	49	365	912	9351	57	190
283	71	354	481	2575	2768	30677	555	2217
284	18	89	239	1089	3469	32350	98	369
285	7	60	71	614	2658	32961	21	240
286			15	99	121	2007	1	7
	1003	8568	2320	14204	20626	287336	1930	11227

COUNTY OF

287		90	2	53	38	1000		
288	9	32	35	2792	1656	30815	8	127
289	15		55	305	2142	25158	16	118
290			166	2156	926	18385	2	29
291	12	126	92	902	2343	31857	4	29
292					181	2504		
293	29	290	15	99	338	6231	17	107
294			63	622	784	13594	4	34
295			13	125	720	11553	15	152
296	12	200	6	127	681	18509	2	14
297								
	77	738	417	7181	9812	159606	68	610

COUNTY OF

298		6	41	286	94	1818	4	23
299	572	3880	2322	17210	3338	46149	287	1960
300	84	420	32	284	200	3342	40	319
301	550	2986	486	3259	2173	34412	666	5793
302	43	294	211	1102	1644	15888	372	1882
303	6	35	693	3695	2702	39096	814	5313
304	21	78	124	772	1938	17965	387	2441
305		5	711	4148	1459	14472	134	552
306	5	30	2726	26485	3518	33231	307	1768
307	1	1	1159	11268	1736	17924	243	1694
	1282	7735	6505	68539	18802	194297	3254	21745

AGRICULTURAL PRODUCE FOR 1851-2.  
PORTNEUF.—(Continued.)

	Indian Corn.		Potatoes.		Turnips.		Clover, Timothy, or other Grass seed—Bushels.	Carrots—Bushels.	Mangel Wurtzel.	Beans—Bushels.
	Acres.	Bushels.	Acres.	Bushels.	Acres.	Bushels.				
	5	65	221	11928	21	433		73		1
			129	7558	6	193	2	18		4
1		6	373	21869	11	628	9	8		
			596	49313	14	926	9	2		
2		15	2221		2	22	67	2		
34	283		204	11538			16			47
		45		9824		165	6	6		20
3	18		208	13748		12	1			
			56	3496	7	458				3
	57	788	2117	159061	67	3507	107	118		85

QUEBEC.—(Continued.)

2	62	73	4011	33	8105		293	1635	50	
		974	79897	29	2613	21	13			
16	56	411	26466	12	2231	9	1		125	
1	13	80	8362	1	60		60		26	
5	26	224	17679	9	928	6	326		72	
		115	8300	1	90					
		265	20209	33	1759	14	187		9	
9	101	335	32190	43	7688		293	167	12	
3	17	69	4862	4	410	2			2	
1	13	74	5968	60	14373		295	115	3	
	37	291	2620	207934	225	38257	52	1573	1917	299

RICHELIEU.—(Continued.)

7	86	13	583	1	100	7	4	60	2	
163	2384	296	10647	12	770	32	198	1185	56	
27	270	51	3645	12	1499	1	107	112	18	
182	1835	204	9659	11	874	9	68	9	172	
139	836	104	4018	5	488		25		70	
158	1132	186	5089	29	1651	45	147	124	339	
30	481	94	3718	4	731	2	30		29	
73	782	80	1971			87	26	95	13	
109	1559	239	9377			10	8	1596	3	
79	1014	99	5203	3	250	16	71	1109	77	
	967	10412	1366	53910	77	6363	209	684	4290	779

No. VI.—LOWER CANADA—RETURN OF COUNTY OF

	Hops—Lbs.	Hay—Bundles and Tons.	Flax or Hemp—Lbs.	Tobacco—Lbs.	Wool—Lbs.	Maple Sugar—Lbs.	Cider—Gallons.	Fulled Cloth—Yards.	Linen—Yards.	Flannel—Yards.
278		362949	9070	1111	6303	35655		3088	3190	874
279		44133	1528	14	637	6900		216	690	271
280		94771	1948	240	756	23945		277	1095	267
281		127660	899	2	1138	4205		473	457	384
282		55890	1488	224	1401	7697		502	961	584
283		250610	3776	1085	4648	18219		2235	3911	2183
284		253440	6344	1202	3557	8749		1262	2490	1204
285		505550	2422	112	2392	1430		1324	1697	1281
286		29748			136			11		16
		2416870	48846	5308	35191	189698		15677	29994	15708
		17477 tons.								

COUNTY OF

287	23	101100		20	349					
288	8	185950			962	770		461		126
289		287871	2797	34	2066	10837		1889	1829	803
290		180040	637	15	2265			1066	266	380
291		518714	2416	160	3243	3980		2213	2331	1381
292		42950			46					
293		51265	53		363	1744		62	15	25
294		198637	503	69	618	125		242	89	228
295		220110	456	132	916			631	211	444
296		313963	80		371			88	121	61
297										
	31	2133600	6972	430	11199	17456		6555	4895	3448
		15210 tons.								

COUNTY OF

298		31400	149	40	191	799		80		35
299		461005	10460	4410	8036	23087		5849	6191	4655
300		17450	202	74	274	400		253	196	124
301		372392	6083	1231	6720	3151		5515	7055	3573
302		165805	4207	878	3299	887		2810	4482	2027
303		389780	9101	2116	5879	5945		4057	7402	5057
304	18990	95111	2768	1956	2093	4930		1846	5700	1462
305		156400	4210	1323	3088	9285		2314	3589	1911
306		374510	12160	3597	7138	2741		3616		3703
307	4	260470	6271	2713	3095	7175		1688	3915	1426
	18904	2324653	55611	18338	39813	58103		28928	38833	23973
		1592 tons.								

AGRICULTURAL PRODUCE FOR 1851-2.

PORTNEUF.—(Continued.)

	Cattle.						Butter—Lbs.	Cheese—Lbs.	Beef—Barrels.	Pork—Barrels.	Quantity of Fish cured. Barrels.
	Bulls, Oxen, or Steers.	Milch Cows.	Calves or Heifers.	Horses.	Sheep.	Pigs.					
384	1166	837	737	2704	829	28756	248	15	197	1	
70	217	105	107	293	204	4355		2	107		
83	443	179	263	416	694	6367	21	3	161		
233	553	235	310	460	650	22187		23	263		
168	203	119	106	598	153	10134	15	37	171	3	
537	755	585	366	1706	514	20575	10	218	485		
673	866	561	360	1182	482	19586	322	96	402		
288	672	459	334	1290	469	9426	8	62	417		
2898	6856	4764	3685	14077	5489	165430	632	815	3443	5	

QUEBEC.—(Continued.)

16	108	33	128	156	91					
152	786	400	321	327	663	29647	1009	137	386	
268	696	264	399	665	573	14645			245	
105	499	173	101	1087	361	7590	464	14	221	
187	840	428	473	963	487	22482		45	472	
5	255	20	61	16						
91	207	125	80	139	207	8242		19	101	
32	442	194	249	234	179	14382	230	8	105	
47	271	160	184	391	203	16341	15	11	59	2
30	332	57	252	94	133	10290		2320	46	
	514		1111	33	891					
933	4950	1854	3359	4105	3788	123619	1718	2551	1635	2

RICHELIEU.—(Continued.)

6	45	29	31	141	20	1435		5	37	15
236	1367	936	928	3974	1100	36441	632	189	872	
6	229	47	204	190	375	330	50		9	
697	1446	532	957	4231	1565	9804		103	400	
221	714	432	524	1912	717	8524		458	403	29
229	1366	1471	1061	3490	1526	22691	68	152	793	
311	621	233	413	1360	476	10702		67	239	2
110	619	424	439	1621	591	9112		65	339	
309	1392	915	969	4052	914	22245	230	134	672	
326	752	398	476	1580	539	21563	308	93	335	
2457	8551	5417	6002	22551	7853	143848	1288	1266	4149	46

No. VI.—LOWER CANADA—RETURN OF  
COUNTY OF

COUNTIES.	Occupiers of Land.						
	Totals.	10 acres and under.	10 to 20.	20 to 50.	50 to 100.	100 to 200.	Above 200 acres.
308 St. George, Kacouna .....	161	21	.....	18	64	52	9
309 Isle Verte .....	448	84	3	58	197	93	13
310 Ste. Flavie and St. Joseph.....	225	1	.....	22	137	48	17
311 Matane .....	136	3	13	22	30	53	15
312 Fraserville .....	50	32	.....	1	6	6	5
313 Township Matane.....	17	.....	.....	.....	7	6	4
314 St. Simon .....	316	2	3	29	199	56	27
315 St. Fabien .....	21	2	3	8	138	47	13
316 St. Eloi .....	190	53	4	12	98	13	10
317 St. Germain and Rimouski .....	375	9	1	14	179	101	68
318 Township Viger .....	58	3	3	1	31	17	3
319 Metis .....	91	.....	.....	9	29	42	11
320 Ste. Cécile du Bic .....	190	5	2	15	119	34	15
321 Township Whitworth.....	78	1	13	47	15	1	1
322 Township McNider .....	21	.....	1	3	5	10	2
323 Township St. Denis .....	11	.....	.....	1	8	2	.....
324 Ste. Luce and Neigette .....	266	7	1	15	110	79	54
325 St. Arsène .....	210	26	2	18	112	34	18
326 Rivière du Loup and Chemin du Lac .....	224	8	.....	22	126	46	17
327 Trois Pistoles and Bois-Bouscache.....	380	45	7	17	181	109	18
Total of Rimouski.....	3658	302	61	329	1794	852	320

COUNTY OF

328 St. Hilaire .....	225	87	9	31	62	31	4
329 St. Jean-Baptiste.....	288	51	11	15	121	79	8
330 St. Mathias .....	224	56	7	15	99	42	5
331 Ste. Marie .....	517	120	9	90	248	47	3
332 Ste. Brigide .....	318	35	8	70	171	26	8
333 St. Grégoire .....	301	29	4	38	192	32	6
334 St. Athanase .....	397	74	13	87	175	47	1
335 St. Alexandre .....	280	16	8	66	162	25	3
336 St. George, Henryville .....	480	32	14	69	217	107	11
337 St. George, Clarenceville .....	197	14	5	47	86	35	10
338 St. Thomas .....	128	10	4	31	44	28	8
339 Christieville .....	250	230	5	2	8	4	1
Total of Rouville.....	3605	754	97	564	1619	503	68

COUNTY OF

340 Baie St. Paul .....	442	112	.....	38	114	120	58
341 St. Urbain .....	81	.....	2	6	21	35	17
342 Petite Rivière .....	74	1	.....	6	22	15	30
343 Isle aux Coudres.....	75	2	1	4	32	30	6

AGRICULTURAL PRODUCE FOR 1851-2.  
RIMOUSKI.

Held.	Lands—Acres.					Wheat.		Barley.	
	Under cultivation.	Under crops.	Under pasture.	Gardens.	Wood and Wild Land.	Acres.	Bushels.	Acres.	Bushels.
16049	8160	2567	5366	227	7889	594	3454	349	2748
35092	12263	6179	5827	257	22829	616	3973	394	3495
23789	5275	2012	2254	9	18514	525	3373	683	5355
17380	4223	1890	2333	.....	13157	638	4599	496	4801
3380	1406	566	801	39	1974	81	332	22	230
3818	268	195	73	.....	3550	86	583	45	364
39082	7495	4448	3028	19	31587	468	3987	555	5649
22183	4325	2316	2002	7	18158	194	1343	353	3804
13920	4238	2593	1624	21	9682	289	1947	275	2304
51787	17562	8685	8833	44	34225	3212	21369	871	9893
6360	679	546	133	.....	5681	64	271	170	1500
12441	2615	1082	1533	.....	9826	314	2917	296	3409
18802	4105	2418	1671	16	14697	543	4526	645	18631
6306	1586	841	741	4	4720	63	324	151	1831
2309	340	160	180	.....	1969	46	420	54	686
960	314	101	213	.....	646	14	73	26	217
36973	8594	4478	4083	33	28379	1193	6694	806	5833
20623	8853	5541	3184	128	11770	815	4721	267	2207
9643	4160	2862	1277	21	5483	565	2164	262	1485
35827	12857	8937	3808	112	22970	1624	11733	633	6129
377024	109318	59417	48964	937	267706	11944	78803	7353	80571

ROUVILLE.

12409	8145	4572	3024	549	4264	1011	6304	38	525
23517	17638	11136	6376	126	5909	2851	14081	272	2819
16197	13224	7030	6039	155	2973	2063	14170	50	467
30305	22867	9321	13290	256	7438	4877	34227	309	3466
33453	4915	3818	990	107	28538	1054	8955	2	29
19851	11612	8340	3164	108	8239	5529	19724	98	1127
21635	13086	10040	3003	43	8549	3161	18592	64	752
16040	5068	4019	1009	40	10972	1365	11220	5	59
36350	17797	13577	4146	74	18553	4395	40304	88	1592
16365	8927	5988	2801	138	7438	877	8764	13	218
11418	8403	5614	2626	163	3015	803	9270	30	720
1790	761	571	93	92	1029	176	1351	10	97
239360	132443	84026	46566	1851	106917	28162	156962	979	11871

SAGUENAY.

48097	18972	8679	10207	86	29125	1714	8663	603	8905
11699	2853	1517	1336	.....	8846	290	1722	102	1532
21077	3332	1130	2202	.....	18745	218	1700	138	1816
8723	5210	2553	2657	.....	3513	613	2913	365	4151

No. VI.—LOWER CANADA—RETURN OF  
COUNTY OF

	Rye.		Peas.		Oats.		Buckwheat.	
	Acres.	Bushels.	Acres.	Bushels.	Acres.	Bushels.	Acres.	Bushels.
308	513	4417	236	1163	840	9796	3	15
309	1122	8502	404	3263	1007	12915		
310	369	1963	330	2485	121	1425		1
311	238	2108	294	1919	176	1210		
312	5	23	35	293	197	3739	3	12
313	10	70	30	63	11	70		
314	511	5208	310	2562	491	9146		
315	390	3523	240	1883	209	3042		
316	753	4734	364	2446	130	1662	1	10
317	315	2423	798	6517	333	4791		5
318	123	813	55	282	23	213	1	1
319	110	892	141	1122	112	1511		
320	251	2387	360	2992	90	1053		
321	174	1092	137	647	59	619	9	69
322	8	85	19	174	13	244		
323	29	218	25	114	7	76		
324	473	2498	479	3068	211	1868		
325	892	6337	455	2552	758	10107	15	41
326	246	1296	220	905	321	3342	1	3
327	1102	7711	566	4655	977	12582		
	7655	56300	5498	39105	6086	79421	33	157

COUNTY OF

328	6	45	839	9169	1049	12832	95	601
329			1406	9779	2509	29693	83	805
330			1238	10145	1771	20193	19	156
331	1	14	1473	9557	2239	33924	89	671
332			352	2177	716	10435	65	551
333			637	3656	2342	24155	96	1062
334			820	6178	2067	29628	125	1151
335	1	12	345	2460	933	11753	36	374
336	63	674	1175	8927	2428	49300	180	1899
337	62	1263	121	1526	1047	16130	126	1347
338	125	1595	250	3297	801	22731	135	2110
339	4	45	58	419	154	2472	24	400
	262	3648	8714	67290	18056	263246	1073	11127

COUNTY OF

340	2420	16797	390	3838	1222	19187	61	410
341	574	4507	144	1331	315	3744	15	367
342	385	2433	23	233	216	2134		
343	534	3060	388	1292	482	5645		

AGRICULTURAL PRODUCE FOR 1851-2.

RIMOUSKI.—(Continued.)

	Indian Corn.		Potatoes.		Turnips.		Clover, Timothy, or other Grass seed—Bushels.	Carrots—Bushels.	Mangel Wurtzel.	Beans—Bushels.
	Acres.	Bushels.	Acres.	Bushels.	Acres.	Bushels.				
			193	13837		92	2	15		1
			304	19378						5
			136	8214		30		36		2
			49	4732						
			38	2060						
			13	779						1
			117	13078		57	14	2		
			74	6295		20				
			132	8804						
			279	45717	3	203	10	3		
			19	805		94				22
			105	8162	1	110				
			68	9395	1	34				
			26	1389		7				
			19	1470		3				
				45						
			212	12045		173	3			4
			291	16046	3	441				2
			96	5662						
			205	16992						
			2376	194905	8	1267	29	56		37

ROUVILLE.—(Continued.)

40	446	74	4004	1	418	42	2	1	83
68	1037	250	5145	1	14	250	181	223	33
10	227	50	1915			23	94	867	6
113	1443	216	7184	1	458	395	75	3632	89
57	746	113	2775	10	347		38	7	131
27	910	87	5788	2	780	401	44		50
38	500	127	3927	2	126	64	19		19
34	498	159	4230	1	57	43	14	70	4
162	2627	277	15450	12	746	474	403		155
231	11731	318	23838	2	166	97	1041	12	246
150	3035	164	9918	2	132	33	549	68	228
8	280	7	559				17		10
938	23480	1842	84733	34	3244	1822	2477	4880	1054

SAGUENAY.—(Continued.)

		282	16084						
		77	3743						
		47	1512						
		123	8681						



No. VI.—LOWER CADANA—RETURN OF  
COUNTY OF

COUNTIES.	Occupiers of Land.						
	Total.	10 Acres and under.	10 to 20.	20 to 50.	50 to 100	100 to 200.	Above 200 Acres.
344 Eboulements .....	246	37	3	5	76	83	42
345 St. Iréné .....	98	15	1	8	27	35	12
346 Township of Settrington .....	44	1		4	28	6	5
347 Ste. Agnès .....	169	5		3	65	75	21
348 Malbaie .....	330	85	1	7	65	135	37
349 St. Fidèle .....	105			37	57	9	2
350 Callière .....	9	2			7		
351 Saguenay .....	12	1	2	6	3		
352 Tadousac .....	13	5		2	5		1
353 Bergeronnes .....	83	24		1	44	7	7
354 Rivière Ste. Marguerite .....	9	9					
355 Petit Saguenay, St. Jean .....	11	6	4				
356 Harvey .....	19			1	8	1	4
357 Simard .....	12			5	2	3	2
358 Tremblay .....	49			10	25	10	4
359 Bagot .....	279	10	5	110	110	38	6
360 Chicoutimi .....	220	13	8	55	90	45	9
361 Laterrière .....	56			30	14	8	9
362 Jonquiers .....	12	3		4	4		1
363 Kinogomee .....	1						1
364 Metabetchouan .....	4	4					
Total of Saguenay .....	2453	335	27	348	819	655	269

COUNTY OF

365 Three Rivers .....	119	76	3	17	12	9	2
366 Do Parish .....	73	7	2	17	30	11	6
367 Shewenagan .....	28			8	20		
368 St. Etienne .....	39					37	2
369 Pointe du Lac .....	212	30	14	61	53	46	8
370 Yamachiche .....	547	116	15	84	158	25	49
371 St. Barnabé .....	211	12	2	52	72	143	30
372 Rivière du Loup .....	387	117	20	65	91	78	16
373 St. Léon .....	296	39	10	71	96	69	11
374 St. Paulin .....	106	10	2	33	46	14	1
375 Hunsterstown .....	26			5	15	3	3
376 Ste. Ursule .....	280	26	12	68	115	51	8
377 St. Didace .....	108	5	1	25	47	24	
378 Maskinongé .....	454	117	16	78	146	88	
Total of St. Maurice .....	2886	555	97	584	901	598	151

AGRICULTURAL PRODUCE FOR 1851-2.  
SAGUENAY.—(Continued.)

Held.	Lands—Acres.					Wheat.		Barley.	
	Under cultivation.	Under crops.	Under pasture.	Gardens.	Wood and Wild Land.	Acres.	Bushels.	Acres.	Bushels.
31276	13737	6586	7151		17539	3103	10898	546	4887
11494	4595	2045	2550		6899	1058	6425	158	2670
4417	557	473	34		3860	80	436	102	1262
23017	9315	4660	4655		13732	573	4368	471	4053
36617	21702	10640	11062		14915	1863	15242	350	4056
8599	1907	1264	611	32	6692	489	2417	175	1801
711	78	56	22		633	6	22	44	176
393	158	113	42	3	235	17	73	19	174
696	428	180	248		268	91	267	38	209
8608	1196	846	350		7412	116	456	22	703
35	29	29			6	9	51	5	32
142	79	73	6		63	24	89	16	95
2400	229	198	28	3	2171	91	602	13	143
2900	421	391	29	1	2479	231	929	97	527
7850	381	373	6	2	6469	140	776	65	331
22134	6478	3160	3318		15656	1001	6873	735	10655
19365	4213	1897	2316		15152	539	3671	330	3419
6575	1054	746	308		5521	182	1096	227	2521
1544	189	121	66	2	1355	67	248	7	81
250	15	15			235	13	100		
29	27	21	6		2	3	23	9	91
278678	97155	47766	49260	129	181523	12531	70060	4637	54300

ST. MAURICE.

4776	2478	1608	794	76	2298	222	2394	28	382
8493	3664	2778	882	4	4829	354	3831	65	1092
2358	221	172	47	2	2137	30	179	1	8
5584	296	140	156		5288	13	234	4	75
16288	6098	3842	2247	9	10190	449	4170	35	519
48182	23998	12281	11647	70	24184	1892	19631	175	2141
29324	6260	4475	1743	42	23064	562	3629	30	294
27047	17714	12018	5521	175	9333	1647	2955	127	1816
22160	12392	7154	5101	137	9768	1191	10914	78	811
7134	1824	1049	761	14	5310	274	1970	13	87
12158	751	497	254		11407	77	862	16	136
20964	9843	5335	4430	78	11121	1102	9426	30	431
9788	2007	1216	783	8	7781	127	769	25	230
35834	19497	11366	7988	143	15337	2277	19547	255	2669
250090	107043	63931	42354	758	143047	10217	80711	882	10691



No. VI.—LOWER CANADA—RETURN OF  
COUNTY OF

	Rye.		Peas.		Oats.		Buckwheat.	
	Acres.	Bushels.	Acres.	Bushels.	Acres.	Bushels.	Acres.	Bushels.
344	1913	2971	578	3825	1403	12919	50	317
345	278	1990	175	1453	283	4192	1	5
346	173	1034	68	361	23	203	1	1
347	440	3434	300	1801	250	1721	15	75
348	418	3292	734	5729	997	12021	4	21
349	142	671	168	867	104	874	2	55
350	5	23						
351	8	57	11	86	4	48	1	3
352	9	52	30	255	12	54	4	20
353	12	60	33	125	30	267	2	40
354	4	28	3	18	5	34		
355	13		13	77	13	90		
356			46	482	22	144		
357	3	5	61	293	87	580		
358	1	13	60	479	72	705		
359	142	915	645	4273	436	3399		
360	30	175	277	3301	364	1577	1	3
361	39	40	75	476	145	681		
362	16	133	16	133	8	75	1	
363			2	15				
364			1	15	4	74		
	7559	41690	4241	30808	6497	70668	158	1317

COUNTY OF

365	18	134	69	533	595	13345	107	1284
366	13	162	75	618	983	23731	144	1984
367			3	18	73	1532	14	133
368	15	198	13	330	42	1026	3	45
369	302	2741	154	1062	1222	23327	313	2425
370	48	438	371	1964	2048	35051	341	2075
371	20	112	1009	6726	8009	142029	954	7671
372	79	775	579	4060	5006	91482	557	5639
373	46	306	894	6305	3709	53857	909	3249
374	3	49	101	703	583	5569	68	459
375	7	45	30	483	214	3515	6	57
376	238	1933	151	832	502	5781	180	1971
377	20	143	669	3970	2183	34026	421	3726
378	12	84	860	8641	5093	91272	467	5645
	811	7120	4978	36245	30262	525543	4484	37363

AGRICULTURAL PRODUCE FOR 1851-2.  
SAGUENAY.—(Continued.)

	Indian Corn.		Potatoes.		Turnips.		Clover, Timothy, or other Grass seed—Bushels.	Carrots—Bushels.	Mangel Wurzel.	Beans—Bushels.
	Acres.	Bushels.	Acres.	Bushels.	Acres.	Bushels.				
			246	11957		8		1	2	1
			99	5068						
			26	1102						
			96	6238	3	51				
			198	16371	5	110		70		2
			139	3126						
			3	65						
			24	253						
			28	761	3	105		4		
			105	1831	1	30	2			
			3	110						
			7	302						
			26	986				1		2
			12	653	4	181				
			30	375				14		
			191	12620	6	365	1	221		
			206	6497	10	221	1	2		
			72	2564	8	180	2	2		1
			9	577	1	60		12		
			4	190						
			2053	101667	41	1311	6	327	2	6

ST. MAURICE.—(Continued.)

10	136	75	5982	13	2856		65	30	1
29	276	68	4558	2	480	3	3	13	3
1		36	3990	13	1513				
		19	674	5	89				
66	508	102	7231	2	580	1	14	14	15
33	75	135	8747	45	2717	10	59	13	8
75	777	133	6644	141	1040	43	89	302	2
265	1559	107	4950	8	378	130	239	139	40
23	302	77	3625	5	409		5		6
1	2	50	1920						
		34	2226	2	1000				
3	11	31	1078						
41	348	123	5215	1	133	29	35	31	9
112	1160	74	2557	2	53		53	112	13
659	5154	1064	59397	239	11248	216	562	654	97

No. VI.—LOWER CANADA—RETURN OF  
COUNTY OF

	Hops—Lbs.	Hay—Bundles and Tons.	Flax or Hemp—Lbs.	Tobacco—Lbs.	Wool—Lbs.	Maple Sugar—Lbs.	Cider—Gallons.	Fulled Cloth—Yards.	Linen—Yards.	Flannel—Yards.
344	1	191780	7967	229	8435	2457		7138	7631	3352
345		63150	2296		3376			2669	2314	1247
346		2880	219		379			314	305	232
347		62143	1609	274	3185			2269	1951	1222
348	2	201080	5270	677	11255			8352	4588	4207
349		40930	666	29	950	835		739	733	851
350					4					
351		656	21		120					40
352		1650	80	26	15			15		10
353		27250		80						
354			20		16	60		20		20
355		120	23	73						
356		5850	39	114	134	3630		102	36	121
357		8750			404	578		146	102	262
358		680			172			4		25
359		45696	1463	714	1692	2030		1112	1424	1245
360		27565	375	330	894	205		631	440	773
361		7841	119	76	198	760		171	161	242
362		351	45		53			29	44	52
363										
364		3000								
3		1280162	35950	6919	48445	63636		34124	36809	24490
		9144 tons.								

COUNTY OF

365		113570	62	25	284	600		79	14	89
366		215720	1108	238	1373	1964		703	1049	631
367		120	41			2325				
368		2000			22					
369		149180	2833	776	1890	22528		1407	3512	1704
370		108520	9018	429	2902	29487		1655	145	2025
371		692795	21583	3262	10703	40859		5241	20437	8732
372		526797	4701	3614	8480	9354		6378	10404	3747
373		223785	11446	1536	5206	20719		2797	7588	3954
374		29905	1495	147	1005	17071		743	2216	533
375		8100	25	12	451	3214		43	63	16
376		23500	1251	297	453	14410		398	1350	432
377		191135	13345	1699	4579	28218		1856	6029	3028
378	13	511729	24330	6997	8018	26574		5607	22429	5130
13		2796856	91238	19022	44666	247323		26307	75536	30221
		10956 tons.								

AGRICULTURAL PRODUCE FOR 1851-2.  
SAGUENAY.—(Continued.)

Cattle.						Butter—Lbs.	Cheese—Lbs.	Beef—Barrels.	Pork—Barrels.	Quantity of Fish cured. Barrels.
Bulls, Oxen, or Steers.	Milch Cows.	Calves or Heifers.	Horses.	Sheep.	Pigs.					
797	913	489	453	3145	678	12285		11	494	3
254	356	267	181	1301	257	4031			232	
30	70	44	31	196	79	285			39	
163	408	280	258	1608	447	4298			21	
481	1034	1083	623	4507	1231	16803		108	374	
74	180	88	111	545	179	3122		11	61	2
	3		2		11				2	
7	13	8	6	16	16	130			2	5
6	14	3	24	23	19	200		19	6	2
22	81	29	68	98	74	820		41	24	91
1	8	4	7	25	9	700			3	
4	35	16	11	57	32	400			20	
2	15	8	13	33	20	40				8
14	66	33	36	147	75	504		31	31	
7	18	12	14	63	20	275			8	
193	471	317	264	957	512	3506			125	
43	271	132	208	516	340	2551		1	98	2
30	106	75	58	159	106	920			1	
2	17	4	7	34	22	140			3	
1	1	1	39		2					
1	4		1		6					
4131	6071	4849	3568	20238	6013	81217		509	3246	443

ST. MAURICE.—(Continued.)

22	221	76	170	227	130	4314		2	20	
143	374	263	190	574	281	15993		74	336	
1	14	2	17	29	17	50			3	
7	81	13	70	38	33	53				
137	543	371	316	1373	516	7734	50	67	323	
6	469	473	311	1294	472	10104	20	105	550	
1030	1833	944	1008	4560	1394	64335	111	967	2996	1
250	1321	1122	915	3132	1133	43076	230	24	102	16
152	935	586	581	2312	787	18163		30	160	2
51	193	102	143	399	212	2436		32	113	
14	52	27	79	152	43	400			10	
100	180	80	117	251	232	1273	60		42	
194	991	359	523	1845	807	12916		112	495	
446	1646	1090	1135	3834	1448	23406	152	247	829	
2576	8908	5508	5575	20070	7503	204253	623	1663	5979	19

No. VI.—LOWER CANADA—RETURN OF  
COUNTY OF

COUNTIES.	Occupiers of Land.						
	Totals.	10 acres and under.	10 to 20.	20 to 50.	50 to 100.	100 to 200.	Above 200 acres.
379 St. Hyacinthe, Town .....	5	1			2	2	
380 Parish of St. Hyacinthe.....	421	68	3	33	253	57	7
381 La Présentation .....	222	21	6	14	143	31	4
382 St. Damase .....	400	95		27	194	81	3
383 St. Céaire .....	493	31	9	110	286	49	5
384 L'Ange Gardien .....	160			33	109	13	
385 Parish of Abbottsford.....	83	2	2	17	40	19	3
386 Parish of St. Pie .....	528	139	11	92	241	39	3
387 St. Dominique .....	297	8	3	44	215	23	4
388 Ste. Rosalie .....	245	45	8	30	117	36	9
389 St. Simon .....	260	61	5	17	156	16	5
390 St. Hugues .....	540	126	1	64	268	67	14
Total of St. Hyacinthe.....	3654	600	48	486	2027	436	57

COUNTY OF

391 Brome .....	274	2	1	65	123	66	17
392 Farnham .....	469	76	21	132	152	62	26
393 Stukely .....	357	15	4	161	117	59	1
394 Shefford .....	378	33	3	128	127	75	12
395 Ely .....	169		1	76	77	12	3
396 Milton .....	249	18	5	156	59	10	1
397 Roxton .....	202	23	4	66	83	19	7
398 Granby .....	335	35	2	110	139	42	7
Total of Shefford .....	2433	202	41	894	877	345	74

COUNTY OF

399 Hereford .....	48	3		4	13	27	1
400 Clifton .....	131			23	27	76	5
401 Compton .....	361	7	4	79	160	90	21
402 Oxford .....	59		1	26	21	8	3
403 Sherbrooke, Town.....	45	21	5	9	10	13	8
404 Eaton .....	232		1	35	61	77	27
405 Newport and Auckland .....	48			7	25	12	4
406 Bury .....	112	4		43	41	22	2
407 Lingwick .....	72	8	9	43		12	
408 Meadon .....	44	1		21	17	5	
409 Melbourne and Brompton .....	252	17	2	73	110	41	9
410 Brompton .....	49			19	17	11	2
411 Shipton .....	421	21	2	135	152	90	21

AGRICULTURAL PRODUCE FOR 1851-2.  
ST. HYACINTHE.

Held.	Lands—Acres.					Wheat.		Barley.	
	Under cultivation.	Under crops.	Under pasture.	Gardens.	Wood and Wild Land.	Acres.	Bushels.	Acres.	Bushels.
454	202	101	79	22	252	15	101		
30140	26289	14719	11563	7	4151	3017	20255	155	1869
16494	12894	7526	5244	124	3600	2402	13246	148	1451
25505	20775	13652	7094	29	4730	4344	30776	457	4572
32363	19119	12727	6329	63	13249	3891	32219	58	715
14964	2711	1125	1586		12253	411	2914	7	61
6455	2818	1373	1407	38	3637	179	1710	4	24
26951	15681	11375	4239	67	11170	3631	23987	181	1848
19519	3832	2687	1108	37	15717	735	4543	20	224
16992	9145	4163	4849	133	7847	1748	11682	65	733
15987	7030	3710	3268	52	8057	2090	58	822	
33404	10169	7350	3032	87	22935	2881	26243	50	733
238563	130965	80508	49798	659	107598	25344	167734	1967	12230

SHEFFORD.

31959	12539	7278	5125	136	19420	448	4273	16	257
40648	12005	7115	4835	55	28643	762	7279	7	157
32523	11037	7582	3425	30	21486	466	3479	37	337
33090	12312	7784	4407	121	20778	462	4828	3	38
13951	3643	2760	865	18	10308	373	2961	49	489
14883	3739	2625	1094	20	11144	251	1621	6	37
16063	2042	1384	646	12	14021	162	1071	6	6
27081	9440	6631	2770	39	17641	424	4697		3
210198	66757	43159	23167	431	143441	3348	30209	124	1324

SHERBROOKE.

6673	2558	1478	1067	13	4115	77	824	22	255
7783	2349	1423	822	4	5534	132	1414	25	427
37168	19132	11591	7435	106	18036	1020	12409	95	1788
5595	1948	1300	648		3647	76	918	1	4
5585	2622	1245	1348	29	2963	43	517	16	276
30923	13350	7750	5537	63	17576	756	9293	40	944
5568	2337	1463	873	1	3231	142	1580	22	315
9218	2346	2219	627		6372	122	1272	68	862
2559	820	533	286	1	1738	41	547	92	1343
3463	527	468	57	2	2936	114	1010	8	52
22327	9385	5468	3855	62	12942	348	4204	34	583
4893	2207	1234	973		2686	33	454	4	16
43329	14654	9233	5228	193	28675	1184	12315	60	1061

No. VI.—LOWER CANADA—RETURN OF  
COUNTY OF

Rye.		Peas.		Oats.		Buckwheat.		
Acres.	Bushels.	Acres.	Bushels.	Acres.	Bushels.	Acres.	Bushels.	
379		23	99	39	302			
380	1	6	757	9568	2278	43202	413	5195
381			1572	10838	2351	24477	93	539
382			1245	8218	3063	39097	45	313
383	5	47	1137	7767	2543	38722	132	1649
384	8	78	136	902	384	5162	54	737
385	1	6	28	205	226	3764	19	156
386	12	68	1191	6837	2112	27881	206	2177
387			1665	1209	565	7234	51	479
388	7	57	841	4457	1173	5809	49	387
389			523	5262	736	14530	17	165
390	6	49	603	4419	7199	22882	105	734
	40	311	9721	59781	22632	232772	1179	12831

COUNTY OF

391	64	624	59	515	811	19068	296	4315
392	12	139	174	1490	1069	20656	212	2920
393	42	323	121	867	766	12099	780	9171
394	22	205	39	295	530	10472	257	4467
395	9	115	34	240	360	6783	205	2731
396	8	66	75	664	235	3714	67	906
397	22	206	14	109	91	1301	12	200
398	20	201	70	1215	504	12170	98	1781
	199	1879	586	5395	4366	86173	1927	26191

COUNTY OF

399	22	246	10	95	131	3905	145	4082
400	33	457		8	101	2748	84	1785
401	71	847	75	1940	1279	39002	711	18359
402	8	120	1	9	159	4846	83	851
403	4	25	10	106	173	3173	52	1088
404	57	840	31	456	753	25697	217	14123
405		3	2	63	166	5016	19	1102
406	62	886	12	185	222	5624	143	2429
407	6	74		10	130	3041	21	297
408	2	28	49	430	81	1427	18	1556
409	15	177	35	394	978	21152	137	3140
410	15	186	7	78	157	5715	72	1649
411	101	192	102	1024	1639	35257	228	4294

AGRICULTURAL PRODUCE FOR 1851-2.  
ST. HYACINTHE.—(Continued.)

Indian Corn.		Potatoes.		Turnips.		Clover, Timothy, or other Grass seed—Bushels.	Carrots—Bushels.	Mangel Wurtzel.	Beans—Bushels.	
Acres.	Bushels.	Acres.	Bushels.	Acres.	Bushels.					
1	27	1	90					2	1	
346	4570	417	8171	1	10	6	96	1162		
83	1049	264	5576	1	8	8	9	59	29	
82	1338	126	5437				77	328	6	
201	3548	140	4848	2	82	8	87	159	55	
74	1332	58	2166				74		146	
77	1339	98	6345	1	100	2	79		58	
198	2452	239	7947	9	405	29	104	387	105	
127	1443	52	2745	1	40	3	5		136	
53	592	119	2913	2	18	31	97	111		
29	596	58	3242	1	8	49	10	10	6	
74	1273	157	8735	11	747	20			1	
	1345	19559	1729	58215	29	1418	151	638	2209	543

SHEFFORD.—(Continued.)

380	6480	186	9430	19	2898	107	1786	51	250	
404	10174	226	10970	23	4174	165	532	93	645	
40	723	235	9698	17	2144	103	278	12	37	
228	4262	205	12451	10	2646	81	428	33	220	
30	259	92	4202	24	1948	23	14	10	16	
152	2124	66	3924	3	297	2	98	6	190	
82	1604	73	3616	6	835		50		25	
328	6807	214	11185	20	2436	8	1341		533	
	1644	32433	1297	65476	122	17378	494	4527	208	1916

SHERBROOKE.—(Continued.)

10	14	68	5930	2	217	336	7	3	2
8	112	45	2214	2	187	70			20
175	4038	275	15847	5	1110	268	110		229
11	214	56	3528	3	200	20			
23	542	38	1551	6	772		22		33
60	1088	196	11163	5	838	129			67
5	58	36	1794	2	245	104	7		2
4	39	87	4776	42	348	1032			5
		64	3014			32			2
2	25	40	2247	28	2180	2			
46	836	153	11165	32	6917		44	6	116
35	638	38	2485	3	479	10	27		40
148	2142	336	24532	60	9047	158	97	9	181

COUNTY OF

	Hops—Lbs.	Hay—Bundles and Tons.	Flax or Hemp—Lbs.	Tobacco—Lbs.	Wool—Lbs.	Maple Sugar—Lbs.	Cider—Gallons.	Fulled Cloth—Yards.	Linen—Yards.	Flannel—Yards.
379	50	6800	30					24		54
380		546508	7969	5513	7394	12417		4367	6299	3061
381		279915	5517	2162	4943	4820		2777	5445	2938
382		401190	13772	4073	7911	15319		3651	6804	3224
383		540725	12651	4000	8971	16018	24	6096	4578	5533
384		644	1078	848	1372	10847		1176	776	1011
385	45	747	32	232	1213	4145	212	176	7	453
386		479124	5842	3182	6553	22315		4701	3715	2813
387		129345	3991	1235	1792	17376		2235	2460	1407
388		269054	5357	1386	3815	15511		2161	3196	2410
389	60	250100	4253	1210	4132	9987		2250	2630	2162
390	411	319775	12534	3126	5489	17150		5697	7316	3341
	596	3226957	73326	27268	53585	145905	236	35311	43229	28407
		<small>23650 tons.</small>								

COUNTY OF

391		5308	473		5353	28286		2363	163	4892
392	1323	4580	1704	522	7092	24191	544	3371	557	5197
393	160	3989	556	436	3739	34594	33	1559	109	2610
394	32	5715	216	103	6968	22415		1463	12	4837
395		1050		9	1186	22622		244	114	1114
396	38	1118	419	851	1351	10258		751	183	794
397		476	15	50	448	9882		258	27	183
398		1684	20		4664	17789		1034		3184
	1553	23920	3433	1971	30806	170037	577	11043	1156	22811

COUNTY OF

399	20	1066	90		1118	11681		212	156	706
400		853	81		1291	63175		279	56	1222
401		7839	496	104	9871	58791	642	1582	362	4736
402		662			547	2390		119		130
403		1041			1238	4950		68		265
404	17	5377	2399		7743	74605		2351	1643	6245
405		1024	520		1261	15343		507	238	980
406	10	1231			2208	16152		401		1393
407		545	102		869	6185		40		326
408		81	115		80	10150				38
409		3503			5442	31155		498	11	1890
410	20	835			1333	558		338		604
411	6	5684	1019	30	9395	53610		1023	391	6169

AGRICULTURAL PRODUCE FOR 1851-2.

ST. HYACINTHE.—(Continued.)

Cattle.										
Bulls, Oxen, or Steers.	Milch Cows.	Calves or Heifers.	Horses.	Sheep.	Pigs.	Butter—Lbs.	Cheese—Lbs.	Beef—Barrels.	Pork—Barrels.	Quantity of Fish cured.
5	201	27	220	39	186					5
372	1594	925	1056	3940	1391	26228	40			574
268	963	652	675	2272	834	18238	125	47		311
383	1734	674	1037	3660	1316	24728		71		673
331	1604	1019	1340	4117	1527	36827	1033	59		626
118	361	252	259	772	323	5110		5		194
107	211	206	136	476	97	9827	2617	130		101
863	1209	755	927	3316	1445	17269		93		900
105	506	292	418	870	567	6452	40	54		336
473	656	335	529	1995	745	13466		104		310
112	682	486	538	1836	834	14518	20	50		101
263	1210	468	752	2392	1086	52840	60	56		832
3400	10931	6071	7887	25685	10351	225503	3935	675	4963	165

SHEFFORD.—(Continued.)

858	936	905	416	2674	399	51086	22480	170	415	
752	1361	979	677	2781	681	68180	51104	158	368	
676	677	539	404	1502	507	21762	985	100	353	
1016	1221	1072	502	2708	419	72387	677	222	413	
411	290	157	123	571	220	5830	370	3	112	
275	417	225	237	693	400	25431	150	2	8	
161	185	66	110	225	150	3252	900	49	100	
623	960	792	443	1915	457	66860	7530	69	789	
4772	6047	4735	2912	13069	3233	314778	99189	773	2618	

SHERBROOKE.—(Continued.)

161	156	127	63	529	95	8135	4635	13	118	
192	148	155	90	492	85	7205	1750	8	82	
1417	1175	1214	691	3482	501	56270	19635	388	825	
101	171	65	189	187	77	5825		5	4	
117	246	104	350	397	95	8700	1750	557	110	
993	852	998	504	2716	337	36910	44490	111	559	
206	161	194	100	518	64	9545	4540	2	99	
270	250	231	107	786	133	14203		2	116	
119	140	86	34	393	167	4251	200	5	50	
46	47	21	28	65	100	90			51	400
358	868	808	402	2232	294	67560	3465	165	72	
102	160	115	85	413	69	6170	785	43	48	
1262	1247	1022	533	3168	787	80056	20690	457	632	

No. VI.—LOWER CANADA.—RETURN OF  
COUNTY OF

COUNTIES.	Occupiers of Land.						
	Totals.	10 acres and under.	10 to 20.	20 to 50.	50 to 100.	100 to 200.	Above 200 acres.
412 Windsor .....	62			19	38	5	
413 Dudswell .....	82	1		12	29	31	9
414 Ascot .....	154	1		43	66	37	7
415 Westbury .....	23			1	10	8	4
416 Garthby .....	26			20	4	2	
417 Winslow .....	73			46	29	8	
418 Stratford .....	20			5	9	6	
Total of Sherbrooke.....	2314	84	24	663	839	581	123

COUNTY OF

419 Magog .....	111	3	1	61	39	34	18
420 Stanstead .....	633	129	6	90	177	177	54
421 Barford .....	72	1	1	12	23	27	8
422 Barnston .....	352	44	6	57	116	98	31
423 Potton .....	253	15	2	54	100	67	15
424 Bolton .....	307	7	3	61	111	82	43
425 Hatley .....	289	34	3	48	91	90	23
Total of Stanstead.....	2017	233	22	338	657	575	192

COUNTY OF

426 Township of Morin .....	124	1		23	89	10	1
427 St. Janvier .....	218	40	9	41	89	36	3
428 St. Jérôme .....	783	53	34	150	393	138	15
429 Ste. Thérèse, Parish.....	153	145	1	4	2		1
430 Lacorne .....	119	2	2	27	88	66	14
431 Ste. Rose .....	354	142	17	44	94	50	7
432 St. Vincent de Paul.....	238	126		26	92	39	5
433 Ste. Thérèse, Village.....	150	1	3	23	41	66	16
434 Ste. Anne .....	214	43		14	59	78	20
435 St. François de Sales .....	119	39	3	6	30	33	8
436 St. Martin .....	450	172	29	77	110	54	8
437 Township of Abercrombie .....	119	6	2	26	79	2	4
438 Terrebonne.....	255	133	5	13	25	53	26
Total of Terrebonne.....	3426	913	105	474	1191	623	128

AGRICULTURAL PRODUCE FOR 1851-2.  
SHERBROOKE.—(Continued.)

Held.	Lands—Acres.					Wheat.		Barley.	
	Under cultivation.	Under crops.	Under pasture.	Gardens.	Wood and Wild Land.	Acres.	Bushels.	Acres.	Bushels.
7786	1995	1101	891	3	5791	87	783	2	21
10343	3377	2084	1283	10	6966	162	2040	4	90
18198	7464	4444	2990	30	10734	224	2621	27	290
3348	800	534	266		2548	55	553	7	84
1725	194	174	18	2	1531	35	276	15	144
3850	270	194	76		3580	40	347	120	1323
2100	141	121	19	1	1959	35	248		
232436	88876	54057	34299	520	143560	4726	53625	662	9886

STANSTEAD.

14869	5139	3063	2024	52	9730	188	2194	7	87
66891	34995	17427	17160	408	31896	1736	25553	79	2046
38804	17429	11304	5980	145	21375	1218	15735	94	1918
9566	2856	1833	1015	8	6710	154	1785	38	610
27211	10561	6226	4250	85	16650	233	3962	34	655
42276	13090	8310	4722	58	29186	498	5138	15	260
30990	14256	7955	6150	151	16734	724	8515	35	726
230607	93326	56118	41301	907	122281	4851	62882	302	6302

TERREPONNE.

11657	1218	839	379		10439	12	38	90	1021
13334	8424	4627	3779	18	4910	1154	6876	57	655
58446	16788	9160	7609	29	41648	1271	10267	336	4931
18381	12343	7736	4576	31	6038	1322	9861	136	2292
21127	5653	1571	4081	1	15474	251	2138	9	95
18466	14820	9939	4745	86	3646	1993	15790	188	3299
15806	12710	8905	3692	113	3096	1707	11658	93	983
614	384	136	224	24	230	28	300	3	72
24319	12799	6917	5790	92	11520	1386	10274	101	1104
9601	7732	4227	3491	14	1869	1000	7321	70	991
22842	17528	11348	6113	67	5314	2118	16763	184	2249
10692	1817	1144	670	3	8875	76	424	92	857
18298	10160	4862	5220	78	8139	890	6990	70	895
243584	122386	71461	50369	556	121198	13208	98700	1429	19444

No. VI.—LOWER CANADA—RETURN OF  
COUNTY OF

Rye.		Peas.		Oats.		Buckwheat.		
Acres.	Bushels.	Acres.	Bushels.	Acres.	Bushels.	Acres.	Bushels.	
412	21	245	10	103	147	3866	64	1269
413	13	153	19	210	232	5603	171	4007
414	17	264	35	418	397	12702	171	3817
415	3	21	4	50	80	1939	24	425
416	2	31	10	50	32	445	35	222
417	78	699	15	126	99	1131	3	33
418	7	12	2	13	15	146	14	56
	537	5506	451	5768	6986	182435	2412	64589

COUNTY OF

419	1	7	12	145	182	4156	41	1255
420	9	170	32	497	2257	73857	105	2391
421	9	83	18	245	1255	38397	285	6750
422	53	986	5	63	171	5032	65	1285
423	58	696	35	468	597	15646	147	2835
424	77	713	52	514	582	12387	268	4337
425	40	470	108	1363	661	17781	316	5316
	244	3125	262	3325	5705	167256	1227	24169

COUNTY OF

426	27	232	18	80	321	5849	146	1536
427	6	25	359	2136	1690	21360	227	1993
428	123	1657	588	4636	3399	64682	513	7123
429	122	935	594	4784	2057	31044	150	1445
430	1	14	90	1016	985	19109	38	620
431	33	195	865	7273	3231	46249	400	3869
432	3	23	1226	10097	3167	37906	271	2432
433			16	140	14	275		
434	28	266	987	7661	2482	34319	327	2868
435	3	20	878	8809	1437	20970	91	830
436			771	7812	3407	50617	465	6019
437	37	308	84	474	412	7788	145	1708
438	374	2491	605	5822	1327	20953	99	1099
	757	6166	7081	60740	23929	361121	2872	31542

AGRICULTURAL PRODUCE FOR 1851-2.

SHERBROOKE.—(Continued.)

Indian Corn.		Potatoes.		Turnips.		Clover, Timothy, or other Grass seed—Bushels.	Carrots—Bushels.	Mangel Wurtzel—Bushels.	Beans—Bushels.
Acres.	Bushels.	Acres.	Bushels.	Acres.	Bushels.				
18	388	60	4290	3	423		9	7	10
25	212	56	3687	5	371	125	14		23
101	2353	145	6948	12	4359		217	24	142
3	50	19	1031		5	30			9
1		23	1021	4	221	1			
		89	4057	11	251				
		25	972	12	418				
675	12749	1849	112302	237	28588	2319	554	49	881

STANSTEAD.—(Continued.)

63	1779	73	6632	3	585	98	66	121	203
397	11632	449	44432	42	6896	532	2855	218	689
133	1953	342	27182	6	626	227	342	147	211
31	462	60	3939	4	790	541	35		52
279	5799	201	12796	16	2879	271	279	4	356
178	3768	233	15073	15	3016	518	321	13	196
180	3391	193	11648	7	1353	180	250	46	367
1261	28784	1551	121702	93	16145	2367	4148	549	2074

TERREBONNE.—(Continued.)

1	2	123	8110	14	591				1
14	120	128	4279			22	206	22	
86	746	633	44914	28	1773	21	48	250	23
49	915	380	18416				700		
2	55	181	15071	15	1406		78	202	
125	2220	436	26486	1	76	17	81		38
84	1337	189	11217			6		490	6
			810				107	245	42
37	337	170	5537	3	57	102	190		68
35	404	115	5797			16	66	111	709
300	4769	673	31494	1	20	4	780	2170	30
3	32	120	7147	11	644				
25	354	198	8084	1	76		240	437	6
761	11307	3363	181362	74	4643	188	2496	3927	923

No. VI.—LOWER CANADA—RETURN OF  
COUNTY OF

	Hops—Lbs.	Hay—Bundles and Tons.	Flax or Hemp—Lbs.	Tobacco—Lbs.	Wool—Lbs.	Maple Sugar—Lbs.	Cider—Gallons.	Fulled Cloth—Yards.	Linen—Yards.	Flannel—Yards.
412		688			1111	10365		37		342
413	38	1322	77		1840	16015		479	120	1646
414	12	3054	855		4278	33339		674		1380
415	14	308	137		487	5850		153	66	393
416		2239	28	8	18	2759		24		
417		206			287	9069		164	52	167
418		15				1890			36	
	137	37578	5919	142	50417	428032	642	8949	3131	28632

COUNTY OF

419		2043	645		3064	18097	616	10307	121	6142
420	36178	14046	550		18835	108596	3334	2470	337	9072
421	5704	7207	250	25	9727	68715	467	1247	82	4964
422		1194	19		1300	14150		270		1247
423	3650	5069	811		5946	40661	724	1501	583	3077
424		5363	591	9	8130	56041	180	4146	455	7583
425	2300	5124	415	1361	8881	50371	803	1173	281	5629
	47832	40046	3281	1395	55883	356631	6124	18114	1859	37714

COUNTY OF

426		9370	114	93		2490		45		6
427		132115	3162	1196	2796	11815		1552	2243	1499
428		234131	5169	2015	4050	18388		2481	2540	1943
429		314050	2296	2196	4422	17011		2005	1935	2296
430		155875	431	145	1561	2640		464	198	611
431		293337	6393	5104	4854	12654		2524	3968	2892
432		234620	1581	1801	3655	5885		1698	1234	1518
433		11000	15	351	413	1400		119	62	213
434		241742	4202	1577	4313	9010		2301	2996	2628
435		182860	1978	753	2609	5977		998	1715	1140
436		328234	4650	5597	4280	11945		2946	3446	3215
437		33835	345	255	284	8225		216	254	197
438		184496	2460	1650	3269	5442		1307	1987	1499
		2355665	32796	22733	36506	112882		18656	22578	19657
		16826 tons.								

AGRICULTURAL PRODUCE FOR 1851-2.  
SHERBROOKE.—(Continued.)

Cattle.						Butter—Lbs.	Cheese—Lbs.	Beef—Barrels.	Pork—Barrels.	Quantity of Fish cured. Barrels.
Bulls, Oxen or Steers.	Milch Cows.	Calves or Heifers.	Horses.	Sheep.	Pigs.					
50	175	146	44	417	92	9790	497	76	79	
235	213	224	135	609	110	11765	2510	56	93	70
468	574	491	298	1601	236	31500	5680	190	262	
77	60	60	28	213	31	1767	900	3	32	
5	9	3	7	14	31	210		2	8	
35	71	45	37	160	77	1185		16	34	
16	13	5	5	3	17	360			5	500
6230	6736	6114	3930	18340	3424	362297	111527	2099	3279	970

STANSTEAD.—(Continued.)

365	343	358	171	1110	128	19206	2680	284	190	22
2870	2131	2100	1735	7960	910	158733	33680	1618	760	
1280	1126	1263	767	3632	558	67230	14337	192	869	
200	180	183	114	552	78	10465	708	1500	11381	
752	770	779	402	2273	345	50663	9945	790	598	
949	1039	692	414	2847	395	56603	11581	597	482	
1020	834	775	583	3262	302	52065	15920	837	534	
7436	6423	6150	4186	21636	2716	414965	88851	5818	14814	22

TERREBONNE.—(Continued.)

13	104	23	65	80	103	745		3	34	
107	771	224	435	1199	464	10655	200	41	287	
372	1618	763	1027	2409	1810	39076	40	6	708	
335	895	392	590	1904	847	26535	84	24	206	
67	655	379	281	580	343	31368	700	119	249	
396	1176	500	853	2156	1101	19999	120	40	629	
337	851	364	691	1625	602	26391		375	535	
101	156	50	123	175	156	7148	130	158	203	
261	821	384	567	1959	623	18685	177	126	610	
264	648	241	391	1082	431	14944	600	72	270	
370	1579	587	1059	1990	1271	43448			1075	
54	175	91	114	229	106	3035			62	
165	842	248	451	1302	349	16348	260	55	421	
2842	10291	4246	6647	16690	8206	258377	2311	1147	5289	



No. VI.—LOWER CANADA—RETURN OF  
COUNTY OF

COUNTIES.	Occupiers of Land.						
	Total.	10 Acres and under.	10 to 20.	20 to 50.	50 to 100.	100 to 200.	Above 200 Acres.
439 St. Benoit .....	381	129	19	51	130	42	10
440 St. Placide .....	187	84	12	25	38	19	9
441 Ste. Scholastique .....	450	21	13	64	237	100	15
442 St. Hermas .....	157	7	3	18	98	29	2
443 St. Colomban .....	133	.....	.....	7	77	37	12
444 Mission du Lac .....	100	58	24	8	2	4	4
445 St. Raphaël .....	81	2	1	17	47	13	1
446 St. Eustache .....	300	45	16	35	104	88	12
447 Village of St. Eustache .....	142	140	.....	2	.....	.....	.....
448 St. Augustin .....	180	68	8	31	4	61	8
449 St. André .....	170	52	7	9	51	31	20
450 Lachûte .....	253	15	4	40	104	66	24
451 Chatham .....	370	6	3	83	188	75	15
452 Wentworth .....	46	.....	.....	1	28	17	.....
453 Grenville .....	289	22	3	65	138	48	13
454 Harrington .....	31	.....	.....	1	22	5	3
455 Gore .....	129	1	.....	3	87	30	8
Total of Two Mountains .....	3399	650	113	460	1355	665	156

COUNTY OF

456 St. Michel, Vaudreuil .....	319	44	11	52	127	70	15
457 Isle Perrot .....	96	27	2	3	21	35	5
458 Ste. Marthe .....	180	3	11	53	91	19	3
459 Rigaud .....	275	.....	1	38	143	84	9
460 St. Polycarpe .....	532	75	22	148	237	48	2
461 St. Ignace, Côteau du Lac .....	257	69	6	42	114	21	5
462 St. Joseph de Soulanges .....	227	.....	4	30	112	80	1
463 Township of Newton .....	14	.....	.....	1	8	5	.....
464 Village of Vaudreuil .....	2	1	.....	.....	1	.....	.....
465 St. Clet .....	135	5	6	20	91	10	3
466 St. Zotique .....	116	7	8	41	51	9	.....
Total of Vaudrenil .....	2153	231	71	429	995	348	43

COUNTY OF

467 Varennes .....	403	148	18	13	84	117	23
468 St. François Xavier .....	348	82	4	32	91	132	7
469 Contreccœur .....	165	36	10	18	67	33	1
470 Belœil .....	283	93	4	6	103	60	17
471 St. Marc .....	138	31	5	5	36	45	16
472 St. Antoine .....	188	15	1	10	99	61	2
473 Ste. Julie .....	222	42	64	22	58	36	.....
Total of Verchères .....	1747	447	196	106	538	484	66

AGRICULTURAL PRODUCE FOR 1851-2.  
TWO MOUNTAINS.

Held.	Lands—Acres.					Wheat.		Barley.	
	Under cultivation.	Under crops.	Under pasture.	Gardens.	Wood and Wild Land.	Acres.	Bushels.	Acres.	Bushels.
21979	14015	8329	5537	149	7964	2032	18886	108	1198
9850	5936	3401	2486	49	3914	928	9321	41	614
38992	22092	14116	7968	8	16900	3639	32918	163	1811
13169	8955	5502	3374	79	4214	2091	17912	75	1007
17495	3764	1364	2396	4	13731	173	1593	12	106
2760	2004	1588	394	22	756	286	2494	5	65
6307	5350	2789	2544	17	957	841	6686	69	968
24055	16986	7161	9626	199	7069	2176	17486	189	2969
186	157	89	30	38	29	28	194	2	40
20369	14390	8676	5655	59	5979	2179	18012	115	2500
16709	7386	3828	3490	68	9323	1023	9740	18	252
29116	12888	6763	6092	33	16228	1135	10584	12	112
40750	12382	6509	5860	13	28368	658	6842	48	563
6225	1019	491	528	.....	5206	18	172	4	34
30018	6753	2680	4050	23	23265	414	3418	15	126
4430	531	389	141	1	3899	55	402	1	4
17926	4716	2099	2617	.....	13210	85	929	16	186
300336	139324	75774	62788	762	161012	17761	157589	893	12555

VAUDREUIL.

26068	20599	13598	6934	267	5469	3234	22416	159	1952
8452	6374	3462	2828	84	2078	992	6307	27	299
11070	5437	2411	3024	2	5633	780	7422	19	200
25493	12655	10655	2000	.....	12838	1691	15204	89	1308
29957	18003	12950	5009	44	11954	3446	41159	124	1402
13635	9764	6164	3495	105	3871	1476	10895	94	1531
16600	14293	5841	8329	123	2307	1686	12171	115	1616
7109	1756	887	857	12	5353	241	2826	5	61
34	34	32	.....	2	11	15	115	.....	.....
8920	5654	3874	1728	52	3266	1665	12629	119	428
6362	2896	1935	945	16	3466	636	5550	13	233
154700	97465	61709	35049	707	57235	15862	136697	764	9030

VERCHÈRES.

31637	23584	11383	12084	117	8053	4212	29045	142	2412
29938	22544	11042	11494	8	7394	3382	28791	196	2696
7637	5492	3318	2166	8	2145	1152	12691	5	50
22199	16908	10256	6504	148	5291	2996	19793	261	4442
13562	9962	4656	5264	42	3600	1595	11204	108	1555
17269	15090	7267	7783	40	2179	2369	20843	56	981
10291	6805	3645	3160	.....	3486	1377	8221	38	342
132533	100385	51567	48455	363	32148	17084	130588	806	12478

No. VI.—LOWER CANADA.—RETURN OF  
COUNTY OF

Rye.		Peas.		Oats.		Buckwheat.		
Acres.	Bushels.	Acres.	Bushels.	Acres.	Bushels.	Acres.	Bushels.	
439	10	52	578	2366	2949	35733	283	1976
440	18	156	322	1543	1250	16180	59	571
441	16	142	852	5114	4579	68791	334	2342
442	27	227	306	1954	1786	23279	126	861
443	22	226	72	539	756	9119	74	866
444			75	576	326	4958	43	304
445			258	3984	773	12495	193	2624
446	34	276	696	5410	1695	27227	218	2033
447			5	17	8	240		
448	29	185	526	3394	2995	42126	297	2159
449	28	385	142	1593	1138	19549	83	931
450	86	485	293	2788	2064	29441	91	1101
451	42	431	228	2474	2196	32430	86	1033
452			2	22	168	2558	8	116
453	5	33	196	1252	1428	22994	55	340
454			22	157	138	2499	2	
455	2	25	19	145	692	11382	52	500
	319	2622	4592	33828	24941	361001	2004	17757

COUNTY OF

456	484	4533	1315	12295	3176	42208	290	1681
457	8	41	699	6211	1030	13592	198	1471
458	254	2026	266	2568	741	11672	89	642
459	97	726	562	12888	1413	29696	93	1425
460	30	340	1300	14702	2714	55610	229	2869
461	2	17	364	2439	2397	33177	337	3146
462	18	112	999	10072	2054	28830	190	1756
463	38	377	93	886	340	5733	11	127
464			1	50	7	130		
465	3	17	323	2190	1047	18154	87	827
466			94	652	615	9877	65	835
	934	8189	6016	64953	14834	248679	1589	14779

COUNTY OF

467			2083	27414	3693	72566	21	289
468			3786	42115	3352	45647		
469	9	85	395	4217	865	14774	17	109
470			1754	18281	2442	36032	159	1350
471			114	9856	1724	19730	14	125
472			2292	26514	2470	36856		40
473			753	5915	1391	13548	9	132
	9	85	11177	134312	15937	239153	220	2045

AGRICULTURAL PRODUCE FOR 1851-2.  
TWO MOUNTAINS.—(Continued.)

Indian Corn.		Potatoes.		Turnips.		Clover, Timothy, or other Grass seed—Bushels.	Carrots—Bushels.	Mangel Wurtzel.	Beans—Bushels.	
Acres.	Bushels.	Acres.	Bushels.	Acres.	Bushels.					
73	732	234	10905		10		1448	411	107	
58	718	107	2651	31	25		101		31	
87	1062	420	20603	27	2046	154	1034	493		
66	679	167	5640		10		221		1	
25	208	216	9387	1	66				4	
97	981	46	1921	1	80	6	367		129	
48	804	306	22752				497	1022	60	
115	1958	492	24805				90	200	20	
2	66	12	924		6		20	53	4	
113	1556	361	15344	1	91	102	1614	744	94	
113	2671	232	12057	24	3634	48	1738	1463	19	
119	2120	537	28784	14	2040	30	1680	200	28	
158	2965	447	24979	25	2738	12	856	5	101	
3	16	57	2339	4	470					
193	1485	336	14913	39	2981	3	35	60	2	
9	39	35	1479							
9	71	184	11368	9	456	3	41	15	12	
	1288	18431	4189	210851	176	14653	358	9742	4666	612

VAUDREUIL.—(Continued.)

190	33723	391	24346	7	482	35	127	696	89
29	277	95	5943		2	14	52	399	51
45	618	206	8323	2	240	16	430	6	35
33	964	110	8175		22	24	302	170	78
62	717	465	8231	5	169	225	100		44
81	994	129	5862		523	7	186	485	107
24	373	84	4803		46	41	187	60	69
6	56	47	1901						
					20		10	20	4
6	46	52	1498						
14	201	62	2615	6	446		3	1	14
490	37969	1641	71702	20	1950	362	1397	1837	491

VERCHÈRES.—(Continued.)

155	2427	232	14711			212	843	6935	193
119	2232	207	8760			19		668	23
47	664	86	4278			4		751	9
77	1489	148	6952	4	206	277	527	5098	116
48	693	74	3872			237	382	2994	32
22	397	113	5898			16			7
23	435	64	2593						9
491	8337	934	47064	4	206	765	1752	16446	391



No. VI.—LOWER CANADA—RETURN OF  
COUNTY OF

COUNTIES.	Occupiers of Land.						
	Totals.	10 acres and under.	10 to 20.	20 to 50.	50 to 100.	100 to 200.	Above 200 acres.
474 St. David .....	590	118	44	178	151	74	25
475 St. Michel .....	464	35	30	222	143	31	3
476 St. François .....	301	77	11	54	79	58	22
477 La Baie .....	312	15	8	20	110	129	30
478 St. Zépherin .....	152	.....	1	30	93	18	10
Total of Yamaska .....	1819	245	94	501	579	310	90

AGRICULTURAL PRODUCE FOR 1851-2.  
YAMASKA.

Held.	Lands—Acres.					Wheat.		Barley.	
	Under cultivation.	Under crops.	Under pasture.	Gardens.	Wood and Wild Land.	Acres.	Bushels.	Acres.	Bushels.
27478	9386	6690	2634	62	18092	2034	14791	21	229
23671	12837	9028	3736	73	10834	1655	13142	24	266
36467	14856	10128	4689	39	21611	2391	18452	53	678
35617	19691	13430	6259	2	15926	2839	22948	126	1203
15918	3736	2329	1406	1	12182	686	5170	5	59
139151	60506	41605	18724	177	78605	9605	74508	231	2435

No. VI.—LOWER CANADA—RETURN OF  
COUNTY OF

Rye.		Peas.		Oats.		Buckwheat.		
Acres.	Bushels.	Acres.	Bushels.	Acres.	Bushels.	Acres.	Bushels.	
474	18	107	459	2671	1404	19526	496	2741
475	18	186	512	2677	2394	31070	510	3539
476	220	2353	527	3922	3034	45503	885	7792
477	18	126	1331	7938	3713	53487	611	3371
478	7	45	434	2246	574	6694	119	695
281	2817	3263	19454	11119	156280	2621	18138	

AGRICULTURAL PRODUCE FOR 1851-2.

YAMASKA.—(Continued.).

Indian Corn.		Potatoes.		Turnips.		Clover, Timothy, or other Grass seed—Bushels.	Carrots—Bushels.	Mangel Wurtzel.	Beans—Bushels.
Acres.	Bushels.	Acres.	Bushels.	Acres.	Bushels.				
96	732	131	4346	7	417	1	208	127	399
137	1102	169	4514	14	1556	.....	94	24	341
468	2825	315	13502	5	355	6	31	82	363
120	1112	199	8935	.....	300	10	.....	.....	31
30	808	98	6008	3	440	12	.....	.....	.....
851	6579	912	37305	29	3068	29	333	233	1134

No. VI.—LOWER CANADA—RETURN OF  
COUNTY OF

	Hops—Lbs.	Hay—Bundles and Tons.	Flax or Hemp—Lbs.	Tobacco—Lbs.	Wool—Lbs.	Maple Sugar—Lbs.	Cider—Gallons.	Fulled Cloth—Yards.	Linen—Yards.	Flannel—Yards.
474	10	272601	7724	2151	4272	4714	.....	2966	5997	2279
475	60	399785	5639	1278	4305	1040	.....	3735	4420	1521
476	9	574004	20386	5554	7008	14454	.....	6109	9469	4749
473	6	769163	12097	2795	10201	28637	.....	6969	6492	3968
478	.....	88175	6484	987	1890	12492	.....	1654	3011	1444
	85	2103728	52330	12765	27676	61337	.....	21433	29389	13961
		15027 tons.								

AGRICULTURAL PRODUCE FOR 1851-2.

YAMASKA.—(Continued.)

Bulls, Oxen, or Steers.	Cattle.					Butter—Lbs.	Cheese—Lbs.	Beef—Barrels.	Pork—Barrels.	Quantity of Fish cured. Barrels.
	Milch Cows.	Calves or Heifers.	Horses.	Sheep.	Pigs.					
438	994	567	708	2257	1013	13390	.....	89	372	.....
296	1157	797	764	2713	1077	18008	.....	122	268	.....
621	1606	1159	967	4260	1603	20993	.....	276	684	.....
796	1836	821	884	5400	1100	29184	500	.....	283	2
183	413	232	231	957	355	4460	.....	78	243	.....
2334	6006	3576	3554	15587	5148	86035	500	565	1850	2

GENERAL ABSTRACT OF AGRICULTURAL

COUNTIES.	Occupiers of Land.						
	Totals.	30 acres and under.	10 to 20.	20 to 50.	50 to 100.	100 to 200.	Above 200 acres.
1 Beauharnois	5151	764	154	1755	1885	521	72
2 Bellechasse	2139	180	89	314	991	509	56
3 Berthier	4488	903	130	918	1567	768	202
4 Bonaventure	1422	127	96	377	541	208	73
5 Chambly	1791	507	35	203	534	404	108
6 Champlain	1875	110	32	382	674	498	179
7 Dorchester	4796	138	53	549	2585	1192	279
8 Drummond	2668	52	23	1073	1136	319	65
9 Gaspé	1497	444	132	354	377	146	44
10 Huntingdon	4393	837	212	963	1573	666	142
11 Kamouraska	2086	245	74	243	859	488	177
12 Leinster	4091	918	159	656	1539	677	142
13 L'Islet	2707	1116	67	235	517	549	223
14 Lotbinière	2218	129	30	219	1129	576	135
15 Megantic	2074	19	6	665	1100	248	36
16 Missisquoi	1678	249	46	400	532	353	98
17 Montmorenci	1379	464	29	101	217	339	229
18 Montreal	1880	593	73	200	578	381	55
19 Nicolet	2584	387	44	469	1197	404	83
20 Ottawa	2808	127	21	208	1576	773	103
21 Portneuf	2620	263	32	267	1087	792	179
22 Quebec	1538	289	151	311	447	274	66
23 Richelieu	2366	75	118	484	1061	531	97
24 Rimouski	3658	302	51	329	1794	852	330
25 Rouville	3605	754	97	564	1619	503	68
26 St. Maurice	2886	555	97	584	901	598	151
27 Saguenay	2453	335	27	348	819	655	269
28 Shelburne	2433	202	41	894	877	345	74
29 Sherbrooke	2314	84	24	663	839	581	123
30 Stanstead	2017	233	22	338	657	575	192
31 St. Hyacinthe	3654	600	48	486	2027	436	57
32 Terrebonne	3426	903	105	474	1191	625	128
33 Two Mountains	3399	650	113	460	1355	665	156
34 Vaudreuil	2153	231	71	429	995	384	43
35 Verchères	1747	447	106	106	538	484	66
36 Yamaska	1819	245	94	501	579	310	90
TOTAL	95813	14477	2702	17522	37893	18629	4590

PRODUCE, &c.—LOWER CANADA—1851-2.

Held.	Lands—Acres.					Wheat.		Barley.	
	Under cultivation.	Under crops.	Under pasture.	Gardens.	Wood and Wild Land.	Acres.	Bushels.	Acres.	Bushels.
361606	169824	102506	65967	1351	191782	23130	194463	568	6992
173306	102195	50639	50764	792	71111	5785	41238	408	3565
337088	165990	100261	65078	651	171098	14915	105189	1051	11684
139130	25116	16662	8660	94	113714	2231	21694	897	10620
139974	108461	76392	31428	641	31513	14832	115287	646	8596
193819	52430	32958	19205	267	141389	3972	38002	320	3724
479709	220392	102472	117595	325	259317	7827	55081	1922	19795
202868	57946	34970	22624	352	144922	7246	66099	546	5691
92210	13141	4944	7875	322	79069	641	3418	1116	10850
289690	199828	133930	63887	1961	89862	40229	241171	1334	18646
206858	93811	53120	40147	514	113077	12355	86707	4275	48186
300920	176245	93565	80825	1855	124675	21267	164259	992	10911
213828	99147	40581	57816	750	114681	15531	67912	1613	17337
225728	78756	38017	39702	1037	146972	6269	44866	537	4677
194121	53628	31408	22207	13	140493	1971	22299	1441	17911
144506	68659	41580	26058	1041	75847	2768	35780	31	365
142067	62379	27295	34194	890	79688	4058	32390	535	4252
123839	100418	73041	25168	2209	23421	19338	121810	2012	32065
194331	80807	51178	29250	379	113542	10177	81901	410	5067
326227	70701	41931	28494	276	255526	5801	54037	290	2752
272939	94520	44704	45470	4346	178419	5474	41320	249	1933
130565	52277	27115	24468	694	78238	1452	15026	133	1802
200789	107247	61944	44721	582	93512	18131	124931	491	5228
377024	109318	59417	48964	937	267706	11944	78803	7353	80571
239360	132443	84026	46566	1851	106917	28162	156962	979	11871
250090	107043	63931	42354	753	143047	10217	80711	882	10691
278678	97155	47766	49260	129	181523	12531	70060	4637	54300
210198	66757	43159	23167	431	143441	3348	30209	124	1324
232436	89876	54057	34299	520	143560	4726	53625	662	9886
230607	98326	56118	41301	907	132281	4851	62882	302	6302
238563	130965	80508	49798	659	107598	25344	167734	1967	12230
243584	122386	71461	50369	556	121198	13208	98700	1429	19444
300336	139324	75774	62788	762	161012	17761	157589	893	12555
154700	97465	61709	35049	707	57235	15862	136697	764	9030
132533	100385	51567	48455	363	32148	17084	130588	806	12478
139151	60506	41605	18724	177	78645	9605	74503	229	2435
8113408	3605167	2072341	1502697	30129	4508241	410043	3073943	42844	494766

GENERAL ABSTRACT OF AGRICULTURAL

Rye.		Peas.		Oats.		Buckwheat.	
Acres.	Bushels.	Acres.	Bushels.	Acres.	Bushels.	Acres.	Bushels.
1	198	2106	115959	20959	360569	1670	20838
2	1924	15091	1696	22094	291624	261	2965
3	6615	41336	9539	54587	44323	665508	3805
4	34	482	207	1229	4654	93247	12
5			6802	65024	15504	243819	493
6	310	2091	1872	23406	11946	200796	2097
7	1174	10174	5689	32586	42929	595662	338
8	846	9197	1849	15204	7766	141853	1776
9	273	1242	210	1148	390	9962	
10			13885	127083	33673	511300	2655
11			2312	16969	10539	196219	20
12	1305	8568	10735	83349	34713	536643	3809
13	2502	17236	1539	10795	13562	203884	8
14	919	6365	2197	72533	15637	223459	848
15	2087	24989	976	8335	4877	93147	1776
16	411	5981	315	3801	3229	115091	600
17	1842	15190	1747	13257	16771	147029	128
18	8	105	7119	66876	15934	248818	1776
19	517	4129	2720	16938	16792	267763	3175
20	504	4641	2739	24510	14144	215720	516
21	1003	8568	2320	14204	20626	287336	1930
22	77	738	447	7181	9812	159606	68
23	1282	7735	6505	68539	18802	194297	3254
24	7655	56300	5498	39105	6086	79421	33
25	262	3648	8717	67290	18056	263246	1073
26	811	7120	4978	36245	30262	525543	4484
27	7559	41690	4241	30808	6497	70668	158
28	199	1879	536	5395	4366	86173	1927
29	537	5506	427	5768	6986	182435	2412
30	244	3125	262	3325	5705	167256	1227
31	40	311	9721	59781	22632	233072	1179
32	757	6166	7031	60740	23929	361121	2872
33	319	2622	4592	33828	24941	361001	2004
34	934	8189	6016	64953	14834	248679	1589
35	9	85	11177	134312	15937	239153	220
36	281	2817	3263	19454	11119	156280	2621
	43438	325422	162030	1415806	591521	8977380	52814
							532412

PRODUCE, &c.—LOWER CANADA—1851-2.

Indian Corn.		Potatoes.		Turnips.		Clover, Timothy, or other Grass seed—Bushels.	Carrots—Bushels.	Mangel Wurtzel—Bushels.	Beans—Bushels.
Acres.	Bushels.	Acres.	Bushels.	Acres.	Bushels.				
2237	41759	3760	187802	237	19419	775	6476	5504	1974
31	236	1902	126059	28	2430	252	88	6	97
1065	10607	2160	99865						
16	51	1705	144788	185	22721	112	71	9	79
382	5461	874	33574	9	711	1230	1997	10982	1272
194	1562	816	59295	94	3445		257	83	87
28	277	3215	298713	72	5336		327		149
448	5862	2017	108765	143	17876		837	280	61
		1016	67114	240	10751		15	36	15
952	16929	2499	124233	99	5267		526	9049	8551
15	217	1987	109896	28	1418		19	1800	98
1027	16884	2976	138950	83	6111		2432	3597	10560
71	3142	1862	118588	9	4484		566	55	5
131	1171	1811	112256	33	4580		21	210	31
26	318	2203	161895	302	33477		1183	328	9
1822	42394	1102	66611	70	14196		480	9380	1558
41	277	1300	107774	265	11442		2	73	
867	14904	4281	310598	84	7486		394	14833	29637
621	6546	1490	80425	63	9733		103	963	1402
1019	16364	3348	198199	201	20121		261	481	36
57	788	2117	159061	67	3507		107	118	
37	291	2620	207934	225	38257		52	1573	1917
967	10412	1366	53910	77	6363		209	684	4290
		2876	194905	8	1267		29	56	
938	23480	1842	84733	34	3244		1822	2477	4880
659	5154	1064	59397	239	11248		216	562	654
		2053	101667	41	1311		6	327	2
1644	32433	1297	65476	122	17378		494	4527	208
675	12749	1849	112302	237	28588		2319	554	49
1261	28784	1551	121702	93	16145		2367	4148	549
1345	19559	1729	58215	29	1418		151	638	2209
761	11307	3363	187362	74	4643		188	2496	3927
1288	18431	4189	210851	176	14653		358	9742	4666
490	37969	1641	71702	20	1950		362	1397	1837
491	8337	934	47064	4	206		765	1752	16446
851	6579	922	37305	29	3068		29	333	243
22507	401284	73227	4424016	3720	334250	19073	81685	110126	22860



GENERAL ABSTRACT OF AGRICULTURAL

Table with 11 columns: Hops—Lbs., Hay—Tons., Flax or Hemp—Lbs., Tobacco—Lbs., Wool—Lbs., Maple Sugar—Lbs., Cider—Gallons., Fullel Cloth—Yards., Linen—Yards., Flannel—Yards., and a final unlabeled column. Rows are numbered 1-36.

PRODUCE, &c.—LOWER CANADA—1851-2.

Table with 11 columns: Cattle (Bulls, Oxen or Steers.; Milk Cows.; Calves or Heifers.; Horses.; Sheep.; Pigs.) and other products (Butter—Lbs., Cheese—Lbs., Beef—Barrels., Pork—Barrels., Quantity of Fish cured—Barrels.). Rows are numbered 1-36.



---

APPENDIX  
TO  
CENSUS OF CANADA,  
No. 13.

---

**UPPER-CANADA.**  
RETURN OF MILLS, MANUFACTORIES, &c., &c.

---



## APPENDIX No. 13.

**U P P E R - C A N A D A .**

## RETURN OF MILLS, MANUFACTORIES, &amp;c., &amp;c.

- |                               |                              |
|-------------------------------|------------------------------|
| 1. County of Addington.       | 25. County of Norfolk.       |
| 2. County of Brant.           | 26. County of Ontario.       |
| 3. County of Bruce.           | 27. County of Oxford.        |
| 4. County of Carleton.        | 28. County of Peel.          |
| 5. County of Dundas.          | 29. County of Perth.         |
| 6. County of Durham.          | 30. County of Peterboro'.    |
| 7. County of Elgin.           | 31. County of Prescott.      |
| 8. County of Essex.           | 32. County of Prince Edward. |
| 9. County of Frontenac.       | 33. County of Renfrew.       |
| 10. County of Glengarry.      | 34. County of Russell.       |
| 11. County of Grey.           | 35. County of Simcoe.        |
| 12. County of Grenville.      | 36. County of Stormont.      |
| 13. County of Haldimand.      | 37. County of Victoria.      |
| 14. County of Halton.         | 38. County of Waterloo.      |
| 15. County of Hastings.       | 39. County of Wellington.    |
| 16. County of Huron.          | 40. County of Welland.       |
| 17. County of Kent.           | 41. County of Wentworth.     |
| 18. County of Lambton.        | 42. County of York.          |
| 19. County of Lanark.         | 43. City of Toronto.         |
| 20. County of Leeds.          | 44. City of Kingston.        |
| 21. County of Lennox.         | 45. City of Hamilton.        |
| 22. County of Lincoln.        | 46. Town of Bytown.          |
| 23. County of Middlesex.      | 47. Town of London.          |
| 24. County of Northumberland. |                              |

No. VII.—UPPER CANADA—RETURN OF  
COUNTY OF

TOWNSHIPS, &c.	GRIST										
	No. of Mills.	Propelled by		Returning Produce.						Annual Produce or Rent.	
		Steam.	Water.	Pr. Year.		Pr. Week.		Pr. Day.		No.	£
				No.	Barrels	No.	Barrels	No.	Barrels		
1. Amherst Island	9		9	6	15600						
2. Camden	7		7	5	25420						
3. Earnest Town	1		1	1	6000						
4. Sheffield	1		1	1	6000						
Total of Addington	17		17	12	47020						

COUNTY OF

5. Brantford	2		2	1	10000					
6. Brantford, Town	1		1	1	8000					
7. Burford	1		1							
8. Dumfries, South										
9. Oakland	2		2	2	3500					
10. Onondaga										
11. Paris, Village										
12. Tuscarora										
Total of Brant	6		6	4	21500					

COUNTY OF

13. Arran										
14. Brant										
15. Bruce										
16. Carrick										
17. Culross										
18. Elderslie										
19. Greenock										
20. Huron										
21. Kincardine										
22. Kinloss										
23. Saugeen										
Total of Bruce										

MILLS, MANUFACTORIES, &c., FOR 1851-2.  
ADDINGTON.

MILLS.				SAW MILLS.						
Returning Capital Invested.		No. of Hands employed.	Giving no Returns.	No. of Mills.	Propelled by		Returning Produce.			
No.	£				Steam.	Water.	Pr. Year.		Pr. Day.	
		No.	Feet.				No.	Feet.	No.	No. of Logs.
5	6200	14	3	22		23	17	5975000		
6	4000	10	2	9		9	8	1210000		
1	500	3		6		6	6	1516000		
12	10700	27	5	37		37	31	8701000		

BRANT.

1	500	1	1	4		4	4	1406000		
1	1000			4		2	2	985000		
			1	1		1	1	250000		
2	1250	2		3		3	3	500000		
				3		1	2	24000		
				1		1	1	500000		
4	2750	3	2	16		3	13	8165000		

BRUCE.

				1		1				
				5		5				
				1		1				
				7		7				







No. VII.—UPPER CANADA—RETURN OF  
COUNTY OF

TOWNSHIPS, &c.	GRIST										
	No. of Mills.	Propelled by		Returning Produce.						Annual Produce or Rent.	
		Steam.	Water.	Pr. Year.		Pr. Week.		Pr. Day.		No.	£
				No.	Barrels	No.	Barrels	No.	Barrels		
24. Fitzroy	2		2								
25. Gloucester	1		1	1	3000						
26. Goulbourne											
27. Gower, North											
28. Huntley											
29. March	1		1	1	333						
30. Marlborough											
31. Nepwan	1		1					1	75		
32. Osgood	1		1								
33. Richmond, Village	1		1	1	10000						
34. Torbolton											
Total of Carleton	7		7	3	13333			1	75		

COUNTY OF

35. Matilda	2		2	1	3000						
36. Mountain	2		2								
37. Williamsburg	2		2	1	20000				1	75	
38. Winchester	1		1						1	300	
Total of Dundas	7		7	2	23000				2	375	

COUNTY OF

39. Cartwright											
40. Cavan	4		4	1	4000						190
41. Clarke	3		3	3	15000					2	
42. Darlington	10		10	10	49566						
43. Hope	5		5	5	19300						
44. Manvers											
45. Port Hope, Town	2		2	2	34000						
Total of Durham	24		24	21	121866				2	190	

MILLS, MANUFACTORIES, &c., 1851-2.

CARLETON.

MILLS.						SAW MILLS.						
Returning Capital invested.		No. of Hands employed.	Giving no Returns.	Propelled by		Returning Produce.						
No.	£			No. of Mills.	Steam.	Water.	Pr. Year.		Pr. Day.		By the No. of Logs.	
							No.	Feet.	No.	Feet.	No.	No. of Logs.
		2	2	3	2							
		9		1	1	1	150000					
				2	2							
				2	2	1	20000			1	150	
				2	2							
1	700	4		5	5			1	6000			
		2	1	2	2							
		4		1	1			1	3000			
1	700	21	3	21	21	2	170000	2	9000	1	150	

DUNDAS.

1	2000		1	5	5	2	1300000				
2	1700	8	2	3	3	1					
2	2450			5	5	1	100000				
1	2000	2		2	2	1	180000				
6	8150	10	3	15	15	5	1580000				

DURHAM.

				3	1	2	3	550000			
1	3800	2	1	9	1	8	4	680000			
3	300	4		10		10	7	2200000			
10	17900	23		20		20	20	5140000			
4	6500	5		24	1	23	22	9200000			
				3		3	3	450000			
2	11000	13									
20	39500	47	1	69	3	66	59	18220000			

No. VII.—UPPER CANADA—RETURN OF  
COUNTY OF

SAW MILLS.—(Continued.)								CARDING AND			
Planks.	Annual Produce or Rent.		Returning Capital invested.		No. of Hands employed.	Giving no Returns.	No. of Mills.	Giving Returns.	Returning Capital invested.	Annual Wool Lbs.	
	No.	£	No.	£							
24					1	3					
25			1	250			1	1		20000	
26	2	90	2	250	6		1	1	150		
27											
28	2	50	2	200	2		1	1	300		
29					1						
30	3	220	3	550	3		1	1	500		
31			2	600	12	4	1	1	250		
32	1	150			7	1					
33					2		1				
34											
	8	510	10	1850	34	8	6	5	1200	20000	

COUNTY OF

35			4	2850	14	3	2	1	450	
36			3	425	5	3				
37	3	237	5	750	4	1	1	1	500	
38	1	100	2	350	6					
	4	337	14	4375	33	7	3	2	950	

COUNTY OF

39			3	900	9					
40			8	2200	14	5	1	1	300	5000
41			7	2400	16	3				
42			19	3625	28	1	1	1	500	13000
43			20	5550	29	1	1	1	500	
44			2	550	6					
45							1	1	500	2000
			59	15225	102	10	4	4	1800	20000

MILLS, MANUFACTORIES, &c., FOR 1851-2.  
CARLETON.—(Continued.)

FULLING MILLS.			WOOLLEN FACTORIES.					DISTILLERIES.							
Produce.	No. of Hands employed.	Giving no Returns.	No.	Giving Returns.	Returning Capital invested.	Annual Produce.		No. of Hands employed.	Giving no Returns.	No.	Giving Returns.	Returning Capital invested.	Annual Produce.	No. of Hands employed.	Giving no Returns.
						£	Cloth Yds.								
£															
	2		1	1		35000		22							
160	2														
50															
	3		1	1		2900									
			1							1	1		Gall. p. day 65	2	
210	7	1	2	2		37900		22		1	1		Gall. p. day 65	2	

DUNDAS.—(Continued.)

	2	1													
	6														
	8	1													

DURHAM.—(Continued.)

1220	2		2	2	900	200		1							
			1	1	1000			6							
4000	2		1	1			100000	9		1	1		Gall. p. day 80	2	
	1														
2000	5														
7220	10		4	4	1900	200	100000	16		1	1		Gall. p. day 80	2	

No. VII.—UPPER CANADA—RETURN OF COUNTY OF

	TANNERIES.					FOUNDRIES.						
	No.	Giving Returns.	Returning Capital invested.	Annual Produce.	No. of Hands employed.	Giving no Returns.	No.	Giving Returns.	Returning Capital invested.	Annual Produce.	No. of Hands employed.	Giving no Returns.
24												
25												
26												
27												
28												
29												
30												
31	1				1							
32	1				2	1						
33												
34												
	2				2	2						

COUNTY OF

35	1	1	300				1					1
36												
37	1					1						
38	2	2	250	700								
	4	3	550	700		1	1					1

COUNTY OF

39												
40	3	2	275	110	2	1						
41	2	1	500		3	1						
42	3	3	550	50	3							
43												
44												
45	2	1	100	300	2	1	1	1	2000			18
	10	7	1425	460	10	3	1	1	2000			18

MILLS, MANUFACTORIES, &c., FOR 1851-2. CARLETON.—(Continued.)

	BREWERIES.					
	No.	Giving Returns.	Returning Capital invested.	Annual Produce.	No. of Hands employed.	Giving no Returns.
			\$			
						Carleton also returns 1 Shingle Factory, 2 Comb Factories.
1	1	700	Gall. 20000		1	
1	1	700	Gall. 20000		1	

DUNDAS.—(Continued.)

						Dundas also returns 1 Ashery.

DURHAM.—(Continued.)

						Durham also returns 4 Oatmeal Mills, 2 Lathe Factories, 2 Planing Mills, 1 Shingle Factory, 2 Carriage Factories, 2 Comb Factories.

No. VII.—UPPER CANADA—RETURN OF  
COUNTY OF

TOWNSHIPS, &c.	GRIST										
	Propelled by		Returning Produce.						Annual Produce or Rent.		
	No. of Mills.	Steam.	Water.	Pr. Year.		Pr. Week.		Pr. Day.		No.	£
				No.	Barrels	No.	Barrels	No.	Barrels		
46. Aldborough	1		1								
47. Bayham	3		3	2	6800						
48. Dunwich	5		4	1	700						
49. Dorchester	1		1								
50. Malahide	6		6	5	11200						
51. Southwold	2		2	1	3000						
52. Yarmouth	8		8	6	23450				2	225	
53. St. Thomas, Village											
Total of Elgin	25		25	15	45150				2	225	

COUNTY OF

54. Anderdon											
55. Colchester											
56. Gosfield	2		2								
57. Maidstone											
58. Malden											
59. Mersea											
60. Rochester											
61. Sandwich	5	1	4					3	66	2	75
62. Amherstburg, Town	2		2	1	10000			1	33		
63. Tilbury, West											
Total of Essex	9	1	8	1	10000			4	99	2	75

COUNTY OF

64. Clarendon											
65. Barrie											
66. Kennebec											
67. Palmerston											
68. Olden											
69. Oso											
70. Howe Island											
71. Kingston	2		2	1	10000						
72. Loughborough	1		1							1	300
73. Pittsburg											
74. Bedford	1		1								
75. Portland	1		1								
76. Hinchinbrooke											
77. Storington	1		1								
78. Wolfe's Island	1	1									
Total of Frontenac	7	1	6	1	10000					1	300

MILLS, MANUFACTORIES, &c., FOR 1851-2.

ELGIN.

MILLS.					SAW MILLS.						
Returning Capital invested.		No. of Hands employed.	Giving no Returns.	No. of Mills.	Propelled by		Returning Produce.				
No.	£				Steam.	Water.	Pr. Year.		Pr. Day.		By the No. of Logs.
					No.	Feet.	No.	Feet.	No.	No. of Logs.	
			1								
3	2075	2	1	38	7	31	38	25570000			
3	1350	2	3	6		6	4	380000			
		2	1	1		1					
6	2425	3	1	21	5	16	20	6740000			
2	1050	2	1	1		1					
5	5100	6		12		12	7	825000			
19	12000	18	8	79	12	67	69	33515000			

ESSEX.

2	5500	2	2	3	1	2				
				1		1		1	2000	
				1		1		1	2000	
5	800	6		1		1				
2	35000									
9	41300	8	2	6	1	5		2	4000	

FRONTENAC.

1	4100	3		7	1	6	7	1850000		
1	800	2		6		6	4	165000		
				5		5			2	5000
1	3000	20		3		3	3	900000		
				1		5	3	420000		
				3		3	2	150000		
1	100	4	1	5		5				
1	1000	3		1		1			1	3000
5	9000	32	2	35	1	34	19	3485000	3	8000



No. VII.—UPPER CANADA—RETURN OF  
COUNTY OF

No.	TANNERIES.					FOUNDRIES.					
	Giving Returns.	Returning Capital invested.	Annual Produce.	No. of Hands employed.	Giving no Returns.	No.	Giving Returns.	Returning Capital invested.	Annual Produce.	No. of Hands employed.	Giving no Returns.
46.											
47.	4	4	2800	1000	8	1	1	500	1000	4	
48.											
49.											
50.						1					1
51.	1	1	375	50	5	2	2	1800	125	16	
52.	5	5	4962	5000	26	1	1	3000	6000	18	
53.											
	10	10	8137	6050	39	5	4	5300	7125	38	1

COUNTY OF

54.											
55.											
56.	2				2						
57.											
58.											
59.						1					1
60.											
61.											
62.	1				6	1					
63.											
	3				6	3	1				1

COUNTY OF

64.											
65.											
66.											
67.											
68.											
69.											
70.											
71.	1	1	4000	6000	25						
72.											
73.											
74.						1					
75.	1										
76.											
77.											
78.											
	2	1	4000	6000	25	1					

MILLS, MANUFACTORIES, &C., FOR 1851-2.  
ELGIN.—(Continued.)

No.	BREWERIES.				
	Giving Returns.	Returning Capital invested.	Annual Produce.	No. of Hands employed.	Giving no Returns.
2	1	2250	1800	9	1
2	1	2250	1800	9	1

Elgin also returns 1 Shingle Factory, 1 Carriage Factory, 1 Brick Yard, 1 Ashery, 1 Soap and Candle Factory, 1 Rake Factory, 1 Pump Factory, 1 Broom Factory.

ESSEX.—(Continued.)

1					1
1					1

Essex also returns 1 Brick Yard, 3 Asheries, 1 Soap and Candle Factory.

FRONTENAC.—(Continued.)

1	1	Gall. 62000		4	
1	1	Gall. 62000		4	

Frontenac also returns 1 Brick Yard.

No. VII.—UPPER CANADA—RETURN OF  
COUNTY OF

TOWNSHIPS, &c.	CRIST										
	No. of Mills.	Propelled by		Returning Produce.				Annual Produce or Rent.			
		Steam.	Water.	Pr. Year.		Pr. Week.		Pr. Day.		No.	£
				No.	Barrels	No.	Barrels	No.	Barrels		
79. Lancaster	1		1								
80. Charlottenburg	5	1	4	1	16000				4	515	
81. Lochiel	2		2	2	600						
82. Kenyon											
Total of Glengary	8	1	7	3	16600				4	525	

COUNTY OF

83. Normanby										
84. Bentwick										
85. Sullivan										
86. Derby	1		1							
87. Sydenham	3		3	2	12000					
88. Holland										
89. Glenelg										
90. Egermont										
91. Artemesia										
92. Uphrasia										
93. St. Vincent	3		3						2	165
94. Collingwood										
95. Osprey										
96. Melancthan Proton										
97. Indian Territory										
Total of Grey	7		7	2	12000				2	165

COUNTY OF

98. Augusta	2	1	1	1	10000				1	100
99. Edwardsburgh	4		4						3	350
100. Gower, South										
101. Oxford	5		5						4	475
102. Wolfred	2	1	1							
103. Prescott, Town	1	1								
Total of Grenville	14	3	11	1	10000				1	100

MILLS, MANUFACTORIES, &c., FOR 1851-2.

GLENGARRY.

MILLS.				SAW MILLS.								
Returning Capital Invested.		No. of Hands employed.	Giving no Returns.	No. of Mills.	Propelled by		Returning Produce.					
No.	£				Steam.	Water.	Pr. Year.		Pr. Day.		By the No. of Logs.	
							No.	Feet.	No.	Feet.	No.	No. of Logs.
			1	4		4						
5	3750	5		10		10						
2	1850			4		4	2	200000				
				3		3						
7	5600	5	1	21		21	2	200000				

GREY.

				8	1	2	2	400000		
1	600	1		2		2	1			
3	2900	6	1	2		2	1	100000		
				1		1	1	100000		
2	900	2	1	3		3				
6	4400	8	3	11	1	10	4	600000		

GRENVILLE.

		5		2		2	2	230000		
4	4200	3	1	3		3	1	150000		
				2		2				
5	4350	10	1	6		6				
2	3250	6	2	2	1	1				
1	4500	4	1							
12	16300	28	5	15	1	14	3	380000		







No. VII.—UPPER CANADA—RETURN OF  
COUNTY OF

TOWNSHIPS, &c.	GRIST										
	No. of Mills.	Propelled by		Returning Produce.						Annual Produce or Rent.	
		Steam.	Water.	Pr. Year.		Pr. Week.		Pr. Day.		No.	£
				No.	Barrels	No.	Barrels	No.	Barrels		
104. Canborough											
105. Cayuga, North											
106. Cayuga, South											
107. Dunn	1		1								
108. Moulton	2		2	1	350				1	600	
109. Oneida	1		1	1	1000						
110. Rainham											
111. Seneca	4		4	2	17000						
112. Sherbrooke	1		1								
113. Walpole	2		2								
Total of Haldimand	11		11	4	18350				1	600	

COUNTY OF

114. Esquesing	6		6	5	71666						
115. Trafalgar	4	1	3	2	6000						
116. Nassagaweya	2		2	2	7000						
117. Nelson	4	1	3	4	28500						
Total of Halton	16	2	14	13	113166						

COUNTY OF

118. Belleville, Town	3		3	3	13100						
119. Hungerford	1		1	1	5000						
120. Huntingdon											
121. Madoc	2		2	1	15650						
122. Elzevir											
123. Tudor											
124. Marmora	1		1						1	25	
125. Rawdon	2		2	1	35000						
126. Sidney	2		2	1	5000						
127. Thurlow	5		5					2	399	2	350
128. Tyendenaga	2		2						1	125	
129. Grimsthorpe											
130. Lake											
Total of Hastings	18		18	7	73750			2	399	4	500

MILLS, MANUFACTORIES, &c., FOR 1851-2.  
HALDIMAND.

MILLS.				SAW MILLS.								
Returning Capital Invested.		No. of Hands employed.	Giving no Returns.	No. of Mills.	Propelled by		Returning Produce.					
No.	£				Steam.	Water.	Pr. Year.		Pr. Day.		By the No. of Logs.	
							No.	Feet.	No.	Feet.	No.	No. of Logs.
				6	1	5	6	6000000				
				3	1	2	3	1300000				
1	1250		1	2		2	2	3100000				
2	3:00	7		1		1	1	3500000				
1	1200	3		10	3	7	10	5610000				
				5	1	4	3	4150000	2	7000		
2	6600	11	2	11	3	8	8	17300000				
1	900		1									
2	600	3	2	14	6	8	14	9100000				
9	13050	24	6	52	15	37	47	50060000	2	7000		

HALTON.

6	6200	11	1	14		14	11	1825000			
3	2350	9	2	17	2	15	17	6840000			
1	350	4		7	1	6	6	2255000			
4	8600	9		22	2	20	20	3430000			
14	17550	33	3	60	5	55	54	14350000			

HASTINGS.

3	5800	12		3	1	2	2	800000			
1	212	2		5		5	2	500000		1	500
				7		7	1	2000000	2	3000	
2	2000	2	1	7		7	5	1839000			
				1		1					
1	2000	3	1	5		5			3	13640	
2	1900	6	1	12	2	10	12	9120000			
1	242	2	1	8		8	1	6000			
1	1125	2	1	3	1	2	3	5800000			
11	13309	30	5	51	4	47	26	20065000	5	16640	1 500

No. VII.—UPPER CANADA—RETURN OF COUNTY OF

SAW MILLS.—(Continued.)							CARDING AND				
Planks.	Annual Produce or Rent.		Returning Capital invested.		No. of Hands employed.	Giving no Returns.	No. of Mills.	Giving Returns.	Returning Capital invested.	Annual Wool Lbs.	
	No.	£	No.	£							
104			5	1600	11						
105			3	2250	12						
106											
107			2	1600	19						
108			1	550	18						
109			10	4700	11						
110			4	925	13	1					
111			11	9575	88	3	1	1		300	
112											
113			14	12700	88						
			50	33900	260	4	1	1		300	

COUNTY OF

114			11	2375	20	3				
115			8	2200	74					
116	1	25	7	1800	15					
117			20	2975	53	2				
	1	25	46	9350	162	5				

COUNTY OF

118	1	8000	3	4075	31					
119	1	62	3	430	9	1				
120	4	352	7	1275	13					
121										
122			5	645	13	2				
123										
124	1	50			2					
125			4	1400	4	2				
126			11	7145	55		2	2	200	9000
127	4	300	3	450	9	3	1	1	1000	
128			3	3327	28		1	1	125	7000
129										
130										
	11	8526	39	18747	164	8	4	4	1325	16000

MILLS, MANUFACTORIES, &C., FOR 1851-2.

HALDIMAND.—(Continued.)

FULLING MILLS.			WOOLLEN FACTORIES.					DISTILLERIES.							
Produce.	No. of Hands employed.	Giving no Returns.	No.	Giving Returns.	Returning Capital invested.	Annual Produce.		No. of Hands employed.	Giving no Returns.	No.	Giving Returns.	Returning Capital invested.	Annual Produce.	No. of Hands employed.	Giving no Returns.
						£	Cloth Yds.								
			1	1	1000		6000	7							
	4		1	1	3000		45000	25	3	3	500		34100		
	4		2	2	4000		51000	32	3	3	500		34100		

HALTON.—(Continued.)

			4	4	475		58200	15							
			1						1	1	1		20000	2	
			1	1	200		600	2							
			6	5	675		58800	17	1	1	1		20000	2	

HASTINGS.—(Continued.)

			2	2	550		20000	4		1	1	4000			
			1	1	1750		20000	15		2	2		5470		
			5					10	1						
			1												
	14		4	3	2300		40000	29	1	3	3	4000	5470		

No. VII.—UPPER CANADA—RETURN OF  
COUNTY OF

No.	TANNERIES.					FOUNDRIES.				
	Giving Returns.	Returning Capital invested.	Annual Produce.	No. of Hands employed.	Giving no Returns.	Giving Returns.	Returning Capital invested.	Annual Produce.	No. of Hands employed.	Giving no Returns.
104	1		£		1		£			
105										
106	1	1	300	2						
107										
108	1	1	250	375	2	1	1	1000	2000	8
109										
110										
111						1	1	2000		
112										
113	3	2		1400	3	1				
	6	4	250	2075	7	2	2	3000	2000	8

COUNTY OF

114	4	4	3750	22800	64			2	2000		4
115	2	2	1160	1150	5		3	2	1600	2500	12
116							2				
117	2	2	750	1300	2						
	8	8	5660	25250	71		5	4	3600	2500	16

COUNTY OF

118	1	1	2500	3500	10		1	1	2500	3000	15
119											
120											
121											
122											
123											
124											
125											
126	3	3	600	1250	7						
127	2	2	850								
128											
129											
130											
	6	6	3950	4750	17		1	1	2500	3000	15

MILLS, MANUFACTORIES, &c., FOR 1851-2.  
HALLIMAND.—(Continued.)

No.	BREWERIES.				
	Giving Returns.	Returning Capital invested.	Annual Produce.	No. of Hands employed.	Giving no Returns.

Haldimand also returns 1 Lath Factory, 1 Planing Mill, 2 Shingle Factories, 3 Plaster Mills, 1 Chair Factory, 1 Pottery, 2 Asheries, 1 Cabinet Factory.

HALTON.—(Continued.)

Halton also returns 1 Oatmeal Mill, 1 Carriage Factory, 1 Cabinet Factory, 1 Gunpowder Mill employing 10 Men which will produce 20 barrels per day, 1 Harness Factory, 5 Boot and Shoe Factories, 1 Marble Factory, 1 Clothing Establishment.

HASTINGS.—(Continued.)

2				8	2
2				8	2

Hastings also returns 2 Lath Factories, 1 Shingle Factory, 2 Carriage Factories, 2 Sash Factories, 1 Paper Mill, 1 Last Factory.



No. VII.—UPPER CANADA—RETURN OF COUNTY OF

Table with columns for Saw Mills (Planks, Annual Produce or Rent, Returning Capital invested, No. of Hands employed, Giving no Returns) and Carding and Wool (No. of Mills, Giving Returns, Returning Capital invested, Annual Wool Lbs.).

COUNTY OF

Table with columns for Saw Mills (Planks, Annual Produce or Rent, Returning Capital invested, No. of Hands employed, Giving no Returns) and Carding and Wool (No. of Mills, Giving Returns, Returning Capital invested, Annual Wool Lbs.).

COUNTY OF

Table with columns for Saw Mills (Planks, Annual Produce or Rent, Returning Capital invested, No. of Hands employed, Giving no Returns) and Carding and Wool (No. of Mills, Giving Returns, Returning Capital invested, Annual Wool Lbs.).

MILLS, MANUFACTORIES, &c., FOR 1851-2. HURON.—(Continued.)

Table with columns for Fulling Mills (Produce, No. of Hands employed, Giving no Returns) and Woollen Factories (No. of Mills, Giving Returns, Returning Capital invested, Annual Produce in £ and Cloth Yds., No. of Hands employed, Giving no Returns) and Distilleries (Annual Produce in Gallons, No. of Hands employed, Giving no Returns).

KENT.—(Continued.)

Table with columns for Fulling Mills (Produce, No. of Hands employed, Giving no Returns) and Woollen Factories (No. of Mills, Giving Returns, Returning Capital invested, Annual Produce in £ and Cloth Yds., No. of Hands employed, Giving no Returns) and Distilleries (Annual Produce in Gallons, No. of Hands employed, Giving no Returns).

LAMBTON.—(Continued.)

Table with columns for Fulling Mills (Produce, No. of Hands employed, Giving no Returns) and Woollen Factories (No. of Mills, Giving Returns, Returning Capital invested, Annual Produce in £ and Cloth Yds., No. of Hands employed, Giving no Returns) and Distilleries (Annual Produce in Gallons, No. of Hands employed, Giving no Returns).



No. VII.—UPPER CANADA—RETURN OF  
COUNTY OF

TOWNSHIPS, &c.	GRIST										
	No. of Mills.	Propelled by		Returning Produce.						Annual Produce or Rent.	
		Steam.	Water.	Pr. Year.		Pr. Week.		Pr. Day.		No.	£
				No.	Barrels	No.	Barrels	No.	Barrels		
164. Moore	1		1								
165. Plympton	1		2								
166. Sarnia	2		1	10400							
167. Sombria	1	1									
168. Warwick											
Total of Lambton	8	1	3	2	18400				1	75	

COUNTY OF

169. Bathurst										
170. Sherbrooke, South	7		7	4	2700				3	150
171. Beckwith	1		1							
172. Burgess, North	1		1							
173. Dalhousie										
174. Sherbrooke, North	1		1	1	1000					
175. Lavant										
176. Drummond	1		1	1	1000					
177. Elmsley, North	2		2							
178. Lanark	2		2						1	250
179. Darling										
180. Montague	1		1	1	4500					
181. Pakenham	1		1	1	5000					
182. Ramsay	5		5	3	3900					
183. Perth, Town	1		1	1	2000					
Total of Lanark	23		23	12	20100				4	400

COUNTY OF

184. Bastard	3		3						2	270
185. Burgess, South										
186. Crosby, North	2		2	2	5000					
187. Crosby, South	1		1	2	12000					
188. Elizabethtown	3		3						1	1500
189. Elmsly	1		1	1	13000					
190. Escott	1		1	1	5300					
191. Kitley	1		1							
192. Leeds	1		1	1	16500					
193. Lansdowne	1		1	1	13000					
194. Yonge	7		7	6	40000					
195. Brockville, Town	2	1	1						1	200
Total of Leeds	23	1	22	14	104800				4	1970

MILLS, MANUFACTORIES, &c., FOR 1851-2.  
LAMBTON.—(Continued.)

MILLS.					SAW-MILLS.							
Returning Capital invested.		No. of Hands employed.	Giving no Returns.	No. of Mills.	Propelled by		Returning Produce.					
No.	£				Steam.	Water.	Pr. Year.		Pr. Day.		By the No. of Logs.	
							No.	Feet.	No.	Feet.	No.	No. of Logs.
1	500		1	2		2	800000					
1	550		1	2	1	1	1900000					
				2		2						
5	3560	5	4	13	1	12	5	4400000				

LANARK.

				4		4	3	355000				
6	3050	9	1	6		6	5	890000				
1	600	1		3		3	2	125000				
		20	1	2		2	2	200000				
1	300											
				2		2	1	150000				
1	300	4	2	4	1	3	2	1300000				
2	600	1	1	4		4	2	1200000				
				1		1	1	100000				
1	3000	4		2		2	2	380000				
1	1500	2		2		2	2	350000				
5	3800	2	2	5		5	5	457000				
		2		1		1	1	350000				
18	13150	45	7	36	1	25	28	5857000				

LEEDS.

3	6600	4		5		5	2	180000				
1	2000	16		3		3	3	1400000				
1	1530	3		2		2	2	340000				
3	2450	6	2	5		5						
		4		2		2	2	540000				
1	600	1		4		4	3	220000				
				4		4	3	1350000				
2	8000	9	1	2		2	2	2060000				
		10		5		5	3	400000				
6	7000	18	1	10		10	10	1027000				
2	3000	6	1	3	1	2	1	200000				
19	31150	77	5	45	1	44	31	7717000				



No. VII.—UPPER CANADA—RETURN OF  
COUNTY OF

Planks.	SAW MILLS.—(Continued.)						CARDING AND			
	Annual Produce or Rent.		Returning Capital invested.		No. of Hands employed.	Giving no Returns.	No. of Mills.	Giving Returns.	Returning Capital invested.	Annual Wool Lbs.
	No.	£	No.	£						
164										
165					2	1				
166			2	4500	20					
167										
168	1	25	2	200	1	1				
	1	25	7	5750	24	7	2	1		8000

COUNTY OF

169			3	320	5	1				
170			5	900	11	1	2	2	400	9000
171					1	1	1	1	200	
172					7					
173										
174							1	1	100	3000
175										
176							2	2	500	4500
177	1	50	1	400	7	1	1	1		
178			3	650	4	2				
179			1	150	1					
180			2	552	6					
181			2	750	4		1	1	500	8000
182			5	830	6		3	2	370	10000
183					4		1	1	500	500
	1	50	22	4552	56	7	12	10	2570	39500

COUNTY OF

184	2	62	5	925	7	1	2	2	400	1500
185										
186			2	1150	4					
187			2	450	28					
188	3	525	5	775	5	2	3	3	175	6000
189			1	350	6		2	2		26390
190			4	725	6	1				
191			3	310	3	1				
192			1	1000	6					
193			3	500	6	2				
194			10	1675	19					
195	1	100	2	1350	13	1				
	6	687	38	9210	103	8	7	7	575	33890

MILLS, MANUFACTORIES, &C., FOR 1851-2.  
LAMBTON.—(Continued.)

Produce.	Cloth Yds.	FULLING MILLS.					WOOLLEN FACTORIES.					DISTILLERIES.				
		No. of Hands employed.	Giving no Returns.	No.	Giving Returns.	Returning Capital invested.	Annual Produce.		No. of Hands employed.	Giving no Returns.	No.	Giving Returns.	Returning Capital invested.	Annual Produce.	No. of Hands employed.	Giving no Returns.
							£	Cloth Yds.								

LANARK.—(Continued.)

	4000	3														
	900	2		1	1	1500				15						
	1000	1														
	2000	3														
		1	1													
	4000	2														
	2220	3	1	1	1	1500				2700	12					
	200	1														
	14320	16	2	2	2	3000				2700	27		1			

LEEDS.—(Continued.)

		2														
	6625	8	1							8000						

No. VII.—UPPER CANADA—RETURN OF COUNTY OF

No.	TANNERIES.					FOUNDRIES.						
	Giving Returns.	Returning Capital invested.	Annual Produce.	No. of Hands employed.	Giving no Returns.	No.	Giving Returns.	Returning Capital invested.	Annual Produce.	No. of Hands employed.	Giving no Returns.	
164.												
165.												
166.	1				1							
167.												
168.												
	2				2							

COUNTY OF

169.												
170.						1	1	250			5	
171.												
172.												
173.												
174.	2	1	30		2	1						
175.												
176.	3	3	900	1500	5	1	1	700			10	
177.												
178.												
179.												
180.	1	1	500		2							
181.	2	2	650	150	2							
182.	2				2	1						1
183.												
	10	7	2080	1650	11	3	2	950			15	1

COUNTY OF

184.	4	3	250	145	4		1	1	1750	500		7
185.												
186.	1	1		200			1					2
187.	1	1	200	200	3							
188.	2	2	16500	28000	24							
189.												
190.	2	2	225	400	4							
191.	3	1	200				2					
192.	1						1					
193.												
194.	1	1	275	800								
195.	5	4	3225	2000	13	1	1	1	25000	4000		60
	20	15	20875	31745	48	4	3	2	26750	4500		69

MILLS, MANUFACTORIES, &c., FOR 1851-2.

LAMBTON.—(Continued.)

BREWERIES.					
No.	Giving Returns.	Returning Capital invested.	Annual Produce.	No. of Hands employed.	Giving no Returns.

LANARK.—(Continued.)

1	1	300			2		
1	1	300			2		

Lanark also returns 8 Oatmeal Mills, 4 Shingle Factories, 1 Pail Factory, 1 Carriage Factory.

LEEDS.—(Continued.)

Leeds also returns 1 Oatmeal Mill, 3 Shingle Factories, 1 Pail Factory, 3 Asseries, 1 Marble Work, 1 Cider Factory, 1 Rail Factory.

No. VII.—UPPER CANADA—RETURN OF  
COUNTY OF

TOWNSHIPS, &c.	GRIST										
	No. of Mills.	Propelled by		Returning Produce.						Annual Produce or Rent.	
		Steam.	Water.	Pr. Year.		Pr. Week.		Pr. Day.		No.	£
				No.	Barrels	No.	Barrels	No.	Barrels		
196. Adolphustown .....	1		1								
197. Fredericksburg .....	2		2								
198. Richmond .....	1		1	1	60000						
Total of Lennox .....	4		4	1	60000						

COUNTY OF

199. Caistor .....	1										
200. Clinton .....	1	1									
201. Gaimsborough .....	1		1								
202. Grantham .....	3		3	3	16000						
203. Grimsby .....	2		2	2	81000						
204. Louth .....	1	1		1	8000						
205. Niagara .....	4	1	3	3	3800			1	16		
206. Niagara, Town .....	1	1									
207. St. Catharines .....	6		6	6	137500						
Total of Lincoln .....	19	4	15	15	246300			1	16		

COUNTY OF

208. Mosa .....	2		2						1	175	
209. Ekfrid .....	1		1								
210. Caradoc .....	1										
211. Metcalfe .....	1		1						1	300	
212. Adelaide .....	1		1	1	2200						
213. Williams .....	1		1	1	2000						
214. Lobo .....	5		4						4	415	
215. Nissouri .....		1									
216. Dorchester .....											
217. Delaware .....	1		1								
218. Westminster .....	3		3								
219. London .....	1		1								
Total of Middlesex .....	16	1	15	2	4200				6	890	

MILLS, MANUFACTORIES, &c., FOR 1851-2.

LENNOX.

MILLS.				SAW MILLS.								
Returning Capital invested.		No. of Hands employed.	Giving no Returns.	No. of Mills.	Propelled by		Returning Produce.					
No.	£				Steam.	Water.	Pr. Year.		Pr. Day.		By the No. of Logs.	
							No.	Feet.	No.	Feet.	No.	No. of Logs.
			1	3		3	3	770000				
2	912		2	4		4	1	50000				
1	3500	8		7		7	4	2480000				
3	4412	8	3	14		14	8	3300000				

LINCOLN.

				5		5	1	100000				
1	850	3	1	8	1	7						
			1	4	2	2						
3	3000	8		1		1	1	200000				
2	3750	5		6	3	3	6	1045000				
1	2000	4		8		8	2	300000				
3	2400	5		2		2	2	320000				
1	1000	1	1									
6	23250	87										
17	35350	113	3	34	6	28	12	1965000				

MIDDLESEX.

1	500		1									
			1	3	1	2						
				1		1						
1	800	2		1		1	1	150000				
1	750	2		1		1	1	300000				
1	300	2		1		1						
5	2700		1	6		6	5	410000				
				3		3	2	600000				
			1	3	1	2	1	100000				
		1	3	1		1						
		3	1	4		4						
9	5050	10	8	24	2	22	10	1560000				

No. VII.—UPPER CANADA—RETURN OF  
COUNTY OF

SAW MILLS.—(Continued.)							CARDING AND				
Planks.	Annual Produce or Rent.		Returning Capital invested.		No of Hands em- ployed.	Giving no Returns.	No. of Mills.	Giving Returns.	Returning Capital invested.	Annual Wool Lbs.	
	No.	£	No.	£							
196.			3	900	3						
197.	1	57	3	932	8	2	1	1	600		
198.	1	70	4	1370	41	2					
	2	127	10	3202	52	4	1	1	600		

COUNTY OF

199.	3	400	4	800	11	1				
200.	8	383	8	1420	4					
201.	1	100	1	600		3				
202.					2					
203.			6	3075	15					
204.			1	200	6	6	1			
205.			2	300	4					
206.										
207.										
		883	22	5395	42	10	1			

COUNTY OF

203.							2	2	150	
209.	3	150			3					
210.					2	1				
211.			1	300	4					
212.			1	250	1		1	1	300	250
213.			1	100		1				
214.	1	50	4	850	5		1	1	187	
215.										
216.	1	100	4	500	4					
217.			2	550						
218.					1	2	1	1	400	
219.						4	2	2		3000
	5	300	12	2350	20	9	8	7	1037	3250

MILLS, MANUFACTORIES, &c., FOR 1851-2.  
LENNOX.—(Continued.)

FULLING MILLS.			WOOLLEN FACTORIES.					DISTILLERIES.								
Produce.	No. of Hands em- ployed.	Giving no Returns.	No.	Giving Returns.	Returning Capital invested.	Annual Produce.		No. of Hands em- ployed.	Giving no Returns.	No.	Giving Returns.	Returning Capital invested.	Annual Produce.	No. of Hands em- ployed.	Giving no Returns.	
						£	Cloth Yds.									
	2		1	1	1097	2000		10		2	2	212		100		5
			1						1							
	2		2	1	1097	2000		10		2	2	212		100		5

LINCOLN.—(Continued.)

										1	1	1250		1000		2
			1	1	750	5000		7								
	2		2	2	5000		43000	32								
										1						1
	2		3	3	5700	5000	43000	39		2	1	1250		1000		2

MIDDLESEX.—(Continued.)

Gallons.																
	2									1		1	1	180		2
											1					1
	90	1														
	500	2		1	1	500	50		2		1	1	100		2000	1
											1	1	1500			3
	375	2									1					
	11000		1	1	1		7000	7		1	1			12000		
			1	1		100	8500			3	2	750		13000		10
	11965	7	1	3	3	500	150	15500	10		9	6	2530		27000	16



No. VII.—UPPER CANADA—RETURN OF  
COUNTY OF

TOWNSHIPS, &c.	Grist										
	Propelled by		Returning Produce.						Annual Produce or Rent.		
	No. of Mills.	Steam.	Water.	Pr. Year.		Pr. Week.		Pr. Day.		No.	£
				No.	Barrels	No.	Barrels	No.	Barrels		
220. Brighton	3		3	2	4500						
221. Crumche	4		4	4	17000						
222. Haldimand	5		5	1	2000						
223. Alnwick											
224. Seymour	3		3						1	40	
225. Percy	2		2	1	6000						
226. Hamilton	5		5	4	9500						
227. Monaghan, South										400	
228. Murray	3		3	1	2500				1		
229. Cobourg, Town	2	1	1	2	22600						
Total of Northumberland	27	1	26	15	64100				2	440	

COUNTY OF

230. Houghton	1		1							
231. Middleton	1		1	1	1500					
232. Charlotteville	3		3	3	24000					
233. Windham	2		2	2	12000					
234. Townsend	2		2	2	13500					
235. Woodhouse	4		4	4	170250					
236. Walsingham	3		3	3	13000					
237. Long Point										
238. Ryerson's Island										
239. Simcoe, Town	1		1	1	10000					
Total of Norfolk	17		17	16	241250					

COUNTY OF

240. Whitby	11		11	11	51900					
241. Pickering	4		4	4	14000					
242. Uxbridge	1		1	1	6000					
243. Bech	2		2							
244. Brock	4		4							
245. Thorak	2		2	2	5600					
246. Mana										
247. Rama										
248. Scuzog	3		3	3	6200					
249. Scott										
250. Georgina	1		1	1	150					
251. Oshawa	6		6	5	29400					
Total of Ontario	34		34	27	116250					

MILLS, MANUFACTORIES, &c., FOR 1851-2.  
NORTHUMBERLAND.

MILLS.				SAW MILLS.									
Returning Capital invested.		No. of Hands employed.	Giving no Returns.	Propelled by		Returning Produce.							
No.	£			No. of Mills.	Steam.	Water.	Pr. Year.		Pr. Day.		By the No. of Logs.		
					No.	Feet.	No.	Feet.	No.	No. of Logs.			
3	2900	4	1	19	1	18	19	5525000					
4	5600	5		15	2	13	14	5950000					
3	2700	5	4	11		11	5	950000					
				2	1	1	2	2125000					
2	400	2	2	7		7	7	1465000					
1	1750	4	1	4		4	3	300000					
4	2500	7	1	14	3	11	11	7500000					
2	2250	4	1	9		9	5	1250000					
1	5000	4		1		1	1	1000000					
20	23100	35	10	82	7	75	66	31095000					

NORFOLK.

1	750	1	1	15	4	11	7	6400000		
1	250	3		15	1	14	14	4260000		
3	4375	4		8		8	7	3260000		
2	2000	3		5	2	3	4	1950000		
2	3250	4		22	7	15	19	5330000		
		9		8	1	7	8	2510000		
3	3000	3		25	4	21	25	18510000		
1	4000	7								
13	17625	31	1	98	19	79	84	41250000		

ONTARIO.

11	15700	16		23		23	23	3900000		
3	6820	10		3		3	3	2015000		
1	2000	1		7	1	6	7	1750000		
2	2000	3	2	11	3	8	11	5930000		
2	600	5	4	8		8	3	800000		
		3		1		1	1	50000		
				2		2	1	150000		
3	1550	4		19		19	19	4010000		
				2		2	1	150000		
				3		3	1	25000		
3	8800	9	1							
25	37470	51	7	79	4	75	70	16780000		



No. VII.—UPPER CADANA—RETURN OF  
COUNTY OF

	TANNERIES.					FOUNDRIES.						
	No.	Giving Returns.	Returning Capital invested.	Annual Produce.	No. of Hands employed.	Giving no Returns.	No.	Giving Returns.	Returning Capital invested.	Annual Produce.	No. of Hands employed.	Giving no Returns.
220...	3	3	350	950	3							
221...	1	1	300	200		1	1	1	1000	500	4	
222...												
223...												
224...												
225...	1					1						
226...	1					1						
227...												
228...	4	4	2025	375	2							
229...												
	10	8	2675	1525	5	2	1	1	1000	500	4	

COUNTY OF

230...	1	1	400		3							
231...	1					1	1				2	1
232...						1	1	250			6	
233...												
234...						1	1	1500	2500	14		
235...	1					1						1
236...	1	1	250	150	2							
237...												
238...												
239...	2	2	475	1175	10		1	3000	3000	25		
	6	4	1125	2325	15	2	5	4750	5500	47	2	

COUNTY OF

240...	5	5	825	1850	8		1					
241...	2	2	125	1700	7							
242...												
243...	1	1	150		3							
244...												
245...												
246...												
247...												
248...												
249...												
250...	1					1						
251...	1	1	175				1	1000	1600	9	1	
	10	9	1275	3550	18	1	2	1000	1600	9	1	

MILLS, MANUFACTORIES, &C., FOR 1851-2.  
NORTHUMBERLAND.—(Continued.)

BREWERIES.					
No.	Giving Returns.	Returning Capital invested.	Annual Produce.	No. of Hands employed.	Giving no Returns.
1	1		6000		
1	1		6000		

Northumberland also returns 2 Lath Factories, 1 Planing Mill, 4 Shingle Factories, 1 Plaster Mill, 1 Pail Factory.

NORFOLK.—(Continued.)

1					1
1	1	250	93000	2	
1	1	250	6000	2	
3	2	500	99000	4	1

Norfolk also returns 1 Lath Factory, 4 Carriage Factories, 1 Soap and Candle Factory.

ONTARIO.—(Continued.)

1	1	400	18600		
1	1	400	18600		

Ontario also returns 6 Oatmeal Mills, 1 Axe Factory, 1 Lath Factory, 1 Chair Factory, 1 Carriage Factory, 1 Ashery, 1 Soap and Candle Factory, 2 Cabinet Factories, 2 Fanning Mill Factories.



No. VII.—UPPER CANADA—RETURN OF  
COUNTY OF

TOWNSHIPS, &c.	GRIST										
	No. of Mills.	Propelled by		Returning Produce.						Annual Produce or Rent.	
		Steam.	Water.	Pr. Year.		Pr. Week.		Pr. Day.		No.	£
				No.	Barrels	No.	Barrels	No.	Barrels		
252. Zorra, East.....	1		1						1	150	
253. Zorra West.....	2		2	1	1500						
254. Oxford, North.....	1		1								
255. Oxford, East.....	1	1						1	10		
256. Oxford, West.....	2		2	2	7000						
257. Dereham.....	1		1								
258. Norwich.....	2		2					2	570		
259. Blenheim.....	2		2	2	9000						
260. Blandford.....											
261. Nissouri, East.....	1		1					1	66		
262. Woodstock, Town.....	2		2	2	12000						
263. Ingersoll, Town.....											
Total of Oxford.....	15	1	14	2	29500			2	76	3	720

COUNTY OF

264. Albion.....	2		2	1	14000			1	3		
265. Caledon.....	4		4					1	60		
266. Chinguacousy.....	3	1	2	2	64000					1	75
267. Toronto.....	11	1	10	9	53480			2	250		
268. Toronto, Gore.....											
Total of Peel.....	20	2	18	12	131480			4	313	1	75

COUNTY OF

269. Blanchard.....	2		2					2	250		
270. Hibbet.....										1	100
271. Fullarton.....	1		1								
272. Downie.....											
273. Downie, Gore.....											
274. Logan.....											
275. Ellice.....	2		2								
276. Easthope, North.....	1		1							1	100
277. Easthope, South.....	1		1								
278. Elma.....											
279. Wallace.....											
280. Mornington.....	2		2								
Total of Perth.....	9		9					2	250	1	200

MILLS, MANUFACTORIES, &c., FOR 1851-2.  
OXFORD.

MILLS.				SAW MILLS.								
Returning Capital Invested.		No. of Hands employed.	Giving no Returns.	No. of Mills.	Propelled by		Returning Produce.					
No.	£				Steam.	Water.	Pr. Year.		Pr. Day.		By the No. of Logs.	
							No.	Feet.	No.	Feet.	No.	No. of Logs.
1	500			3		3	2	48000				
2	1440	4	1	3		3	3	260000				
		13	1	2	1	1	1	300000	1	15000		
1	1000		1	12	1	11	9	3600000				
2	2700	5		10	1	9	10	4800000				
2	750			10		10	10	4080000				
1	1100	2		1		1	1	20000				
2	2300	15										
				1		1	1	300000				
11	9840	39	3	45	3	42	37	13408000	1	15000		

PEEL.

1	1500	7		4		4	1	180000		
2	700	3	3	4		4	1	150000	1	3000
3	4450	3		9	1	8	6	3400000	3	6000
11	16250	18		18	1	17	15	5100000	3	13000
17	22900	31	3	35	2	33	23	8830000	7	22000

PERTH.

1	1000	6		3		3			3	5000
1	600	2	1	3		3				
				1		1	1	200000		
			2	3		3				
1	500	1		1		1				
1	1000	1	1	1		1				
1	400			2		2				
5	3500	10	4	14		14	1	200000	3	5000

No. VII.—UPPER CANADA—RETURN OF  
COUNTY OF

Planks.	SAW MILLS.—(Continued.)						CARDING AND				
	Annual Produce or Rent.		Returning Capital invested.		No. of Hands employed.	Giving no Returns.	No. of Mills.	Giving Returns.	Returning Capital invested.	Annual Wool Lbs.	
	No.	£	No.	£							
252	1	150	3	800	2		1	1	450	7000	
253			3	450	6		1	1	250	8000	
254					1	3					
255			2	2150	20						
256											
257			10	5500	49	3	1	1	250		
258			10	4250	23						
259			9	3850	37		1	1	300		
260			1	250	3						
261											
262											
263			1	400	4		1	1	500	6000	
	1	150	39	17650	145	6	5	5	1750	21000	

COUNTY OF

264	2	125	4	875	7	1	1	1	150	1000
265			3	825	4	2				
266			8	2275	27					
267			15	3800	72		1	1	300	8000
268										
	2	125	30	7775	110	5	2	2	450	9000

COUNTY OF

269					6		1			
270										
271	2	175	3	900	7	1				
272							1	1	250	
273										
274			1	150						
275					4	3				
276			1	150		1				
277			1	500		1				
278										
279			1	200	3	2				
280										
	2	175	7	1900	20	8	2	1	250	

MILLS, MANUFACTORIES, &C., FOR 1851-2.  
OXFORD.—(Continued.)

Produce.	FULLING MILLS.				WOOLLEN FACTORIES.						DISTILLERIES.			
	Cloth Yds.	No. of Hands employed.	Giving no Returns.	Giving Returns.	Returning Capital invested.	Annual Produce.		No. of Hands employed.	Giving no Returns.	Giving Returns.	Returning Capital invested.	Annual Produce.	No. of Hands employed.	Giving no Returns.
						£	Cloth Yds.							
1500														
2000			3							1				1
					1									
							1	1	750		5000		4	
									150				4	
3500	9		2	1	900				5000	8		3		1

PEEL.—(Continued.)

					1	1	250			1					
							250	200		1					
	2		1	1				28000		1	1	700	Gall. p. day	250	3
	2		3	3	500	200	28000		3	1	1	700	Gall. p. day	250	3

PERTH.—(Continued.)

										1					1
										1					1

No. VII.—UPPER CANADA—RETURN OF  
COUNTY OF

No.	TANNERIES.					FOUNDRIES.					
	Giving Returns.	Returning Capital invested.	Annual Produce.	No. of Hands employed.	Giving no Returns.	No.	Giving Returns.	Returning Capital invested.	Annual Produce.	No. of Hands employed.	Giving no Returns.
252.	1	1	75	150	2	1					
254.											
255.											
256.											
257.	1	1	1500	2600							
258.	2	2	250	250	3	1					1
259.	3	3	1250	1550	11						
260.											
261.											
262.	1	1	150	150		1	1	700	1250	6	
263.	1				1	1	1	2000		14	
	9	8	3225	4700	16	1	4	2700	1250	20	1

COUNTY OF

264.											
265.	1				1						
266.						1				20	1
267.	3				3						
268.											
	4				4	1				20	1

COUNTY OF

269.											
270.											
271.	1										
272.					1	1				6	1
273.											
274.											
275.											
276.											
277.											
278.											
279.											
280.											
	1				1	1				6	1

MILLS, MANUFACTORIES, &c., FOR 1851-2.  
OXFORD.—(Continued.)

No.	BREWERIES.					
	Giving Returns.	Returning Capital invested.	Annual Produce.	No. of Hands employed.	Giving no Returns.	
						Oxford also returns 2 Oatmeal Mills 1 Ashery.
1						1
1						1

PEEL.—(Continued.)

						Peel also returns 1 Pottery, 1 Soap and Candle Factory, 1 Cabinet and 1 Pail Factory.

PERTH.—(Continued.)

No.			Gallons.		
	Giving Returns.	Returning Capital invested.	Annual Produce.	No. of Hands employed.	
					Perth also returns 2 Oatmeal Mills, 1 Fanning Mill and 1 Rope Factory.
1	1	500	7500	4	
1	1	500	7500	4	

No. VII.—UPPER CANADA—RETURN OF  
COUNTY OF

TOWNSHIPS, &c.	GRIST										
	Propelled by		Returning Produce.				Annual Produce or Rent.				
	No. of Mills.	Steam.	Water.	Pr. Year.		Pr. Week.		Pr. Day.		No.	£
				No.	Barrels	No.	Barrels	No.	Barrels		
281. Belmont											
282. Burleigh	With Dummer.										
283. Douro											
284. Dummer	1	1	1	2000							
285. Harvey	With Smith.										
286. Methuen	With Belmont.										
287. Smith	2		1	3000							
288. Monaghan	1	1									
289. Asphodel	3	3	3	11500							
290. Ennismore											
291. Otonabee	3	3	3	26550							
292. Peterboro, Town	2	2	2	9000							
Total of Peterboro	12	12	10	52050							

COUNTY OF

293. Caledonia	1	1								
294. Hakesbury, East	1	1	1	3000						
295. Hakesbury, West										
296. Longueil	1	1	1	350						
297. Alfred										
298. Plantagenet, North	1	1								
299. Plantagenet, South										
Total of Prescott	4	4	2	3350						

COUNTY OF

300. Ameliasburg	2	1	1	2	9000					
301. Athol	1	1						1	100	
302. Hallowell	4	4						3	480	
303. Hillier	4	4	2	7500				1	100	
304. Marysburg	4	4	2	9200				2	230	
305. Sophiasburg	4	4	2	4000				1	200	
306. Pictou, Town	1	1						1	100	
Total of Prince Edward	20	2	18	8	29700			1	100	8

MILLS, MANUFACTORIES, &c., FOR 1851-2.  
PETERBORO.

MILLS.				SAW MILLS.								
Returning Capital invested.		No. of Hands employed.	Giving no Returns.	No. of Mills.	Propelled by		Returning Produce.					
No.	£				Steam.	Water.	Pr. Year.		Pr. Day.		By the No. of Logs.	
							No.	Feet.	No.	Feet.	No.	No. of Logs.
1	1800	3		3		3		140000				
							2	230000				
			1	6		6		6019000				
1	400	1		3		3		1130000				
		1		4		4		810000				
3	8500	5		4		4		800000				
		5		2		2		1200000				
5	10700	13	2	25		25	23	11589000				

PRESBOTT.

1	2500		1	1		1						
				8		8	2	180000	1	18000	4	1900
				1		1	1	30000				
1	2200	2		1		1					1	2000
1	500		1	1		1						
3	5200	2	2	12		12	3	210000	1	18000	5	3900

PRINCE EDWARD.

2	6000			1		1		100000				
1	1000			4		4	1	100000				
3	2750		1	8	1	7			1	2000		
4	3225	1	1	7		7	1	5000				
3	3150			7	1	6	3	460000	1	3000		
2	4500	3	1	7		7	3	115000				
1	2000	8										
16	22625	12	3	34	2	32	9	855000	2	5000		

No. VII.—UPPER CANADA—RETURN OF  
COUNTY OF

SAW MILLS.—(Continued.)							CARDING AND				
Planks.	Annual Produce or Rent.		Returning Capital invested.		No. of Hands employed.	Giving no Returns.	No. of Mills.	Giving Returns.	Returning Capital invested.	Annual	
	No.	£	No.	£						Wool	Lbs.
281											
282											
283				450	2						
284				1050	3	1	2	2	220	4000	
285					5						
286					5						
287							1				
288				950	3						
289					3						
290											
291	203000			900	3		2	2	200	13300	
292				450	1		1	1		16000	
	203000			3800	12	1	6	5	420	33300	

COUNTY OF

293											
294	27000			2875	7		1				
295				150	1						
296					5						
297											
298	1000000			500	1						
299											
	1027000			3525	9	1					

COUNTY OF

300											
301		1	25	575	4			1	1		6000
302								2	2	300	1200
303		4	350	975	5			2	2	300	1200
304		2	125	2125	6			2	2	1200	2000
305		4	125	1740	6			1	1	6000	10000
306											
		11	625	5415	21			8	8	7800	20400

MILLS, MANUFACTORIES, &c., FOR 1851-2.  
PETERBORO.—(Continued.)

FULLING MILLS.			WOOLLEN FACTORIES.					DISTILLERIES.							
Produce.	No. of Hands employed.	Giving no Returns.	No.	Giving Returns.	Returning Capital invested.	Annual Produce.		No. of Hands employed.	Giving no Returns.	No.	Giving Returns.	Returning Capital invested.	Annual Produce.	No. of Hands employed.	Giving no Returns.
						£	Cloth Yds.								
													Gallons.		
2000	1														
				1											
			1	1											
46200															
10000	6									3	3	1700		3600	7
58200	7	1	1	1						3	3	1700		3600	7

PRESCOTT.—(Continued.)

						1	1	1000	500			8			
						1	1	1000	500			8			

PRINCE EDWARD.—(Continued.)

2000															
3000												1			1
5000												1			1

No. VII.—UPPER CANADA—RETURN OF  
COUNTY OF

	TANNERIES.					FOUNDRIES.						
	No.	Giving Returns.	Returning Capital invested.	Annual Produce.	No. of Hands employed.	Giving no Returns.	No.	Giving Returns.	Returning Capital invested.	Annual Produce.	No. of Hands employed.	Giving no Returns.
281												
282												
283												
284												
285												
286												
287												
288												
289	1					1						
290												
291						1	1	1000	1500	7		
292	2	2	700	2600	10	4	4	850	1850	17		
	3	2	700	2600	10	1	5	1850	3350	24		

COUNTY OF

293												
294	1	1	75	2400	9							
295	3	3	950									
296												
297												
298												
299												
	4	4	1025	2400	9							

COUNTY OF

300	1	1	500	500								
301												
302	1	1	150	75								
303	1	1		50	2	1	1	400			3	
304												
305												
306	1				4	1	1	750			7	
	4	3	650	625	6	1	2	1150			10	

MILLS, MANUFACTORIES, &c., FOR 1851-2.

PETERBORO.—(Continued.)

BREWERIES.					
No.	Giving Returns.	Returning Capital invested.	Annual Produce.	No. of Hands employed.	Giving no Returns.
1					1
1					1

Peterboro also returns 2 Oatmeal Mills, 1 Shingle Factory, 1 Pail Factory, 4 Carriage Factories, 1 Soap and Candle Factory, 1 Rake and 1 Broom Factory.

PRESCOTT.—(Continued.)

Prescott also returns 1 Oatmeal Mill and 3 Asheries.

PRINCE EDWARD.—(Continued.)

Prince Edward also returns 1 Lath Factory, 1 Plaster Mill, 1 Carriage Factory, 1 Pottery, 1 Ashery and 1 Marble Factory.

No. VII.—UPPER CADANA—RETURN OF  
COUNTY OF

TOWNSHIPS, &c.	GRIST										
	No. of Mills.	Propelled by		Returning Produce.						Annual Produce or Rent.	
		Steam.	Water.	Pr. Year.		Pr. Week.		Pr. Day.		No.	£
				No.	Barrels	No.	Barrels	No.	Barrels		
307. Admaston	1		1								
308. Bagot	1		1						1	50	
309. Blitchfield	1		1						1	50	
310. Bromley											
311. Horton											
312. Ross											
313. McNab	2		2	1	1760						
314. Westmeath	1		1	1	1000						
315. Pembroke	1		1	1	3000						
316. Stafford											
317. Brougham											
318. Grattam	1		1						1	1500	
319. Wilberforce	1		1	1	16500						
Total of Renfrew	9		9	4	22260				3	1600	

COUNTY OF

320. Cumberland										
321. Clarence										
322. Cambridge										
323. Russell	2		2						2	290
Total of Russell	2		2						2	290

COUNTY OF

324. Orillia and Matchedash	1		1						1	70
325. Tay										
326. Medonte	1		1							
327. Oro										
328. Vespra	1		1							
329. Flos										
330. Tiny	1		1							
331. Sunnidale										
332. Nottawasaga	1		1							
333. Gwillimbury	1		1	1	3000					
334. Essa	1		1						1	70
335. Tecumseth	1		1							
336. Adjala	3		3	1	6000	1	100			
337. Tosoronto										
338. Mulmur										
339. Mono	2		2	2	8000					
340. Innisfil										
341. Barrie, Town										
Total of Simcoe	13		13	4	17000	1	100	2	140	

MILLS, MANUFACTORIES, &c., FOR 1851-2.  
RENFREW.

MILLS.				SAW MILLS.									
Returning Capital invested.		No. of Hands employed.	Giving no Returns.	No. of Mills.	Propelled by		Returning Produce.						
No.	£				Steam.	Water.	Pr. Year.		Pr. Day.		By the No. of Logs.		
							No.	Feet.	No.	Feet.	No.	No. of Logs.	
1	500		1	1		1							
1	250	3		1		1							
1	250			2		2		2	700000				
				3		3							
		3	1	2		2		2	103000				
1	500	1		2		2	1	1	30000			1	300
1	600	3		2		2							
				1		1							
1	1700			3		3		3	4093000				
		2		3		3							
6	3800	12	2	19		19	8	8	4926000			1	300

RUSSELL.

				2		2							
				1		1							
		2		2		2							
		2		5		5							

SIMCOE.

				1		1				1	3000		
				1		1							
		2	1	1		1	1	1	100000				
				2		2		2		2	30000		
1	500	3	1	4		4		4		3	6000		
1	300	1	1	3		3		3					
				4	1	3		3	810000				
1	300		1	2		2		2		2	5000		
1	500			10	1	9		8	1950000				
1	501	2		2		3		3		2	19500		
			1	5		5		3	200000	2	4000		
2	1100	6	1	3		3		2	568000				
				1		1		1	150000				
				1		1		1					
2	450	3		1		1		1		1	2000		
				1		1		1	100000				
9	3651	17	6	40	2	38	19	8	3878000	13	69500		

No. VII.—UPPER CANADA—RETURN OF COUNTY OF

Table with 11 columns: Planks, Annual Produce or Rent (No., £), Returning Capital invested (No., £), No. of Hands employed, Giving no Returns, No. of Mills, Giving Returns, Returning Capital invested, Annual Wool Lbs. Includes rows 307-319 and a summary row.

COUNTY OF

Table with 11 columns: Planks, Annual Produce or Rent (No., £), Returning Capital invested (No., £), No. of Hands employed, Giving no Returns, No. of Mills, Giving Returns, Returning Capital invested, Annual Wool Lbs. Includes rows 320-323.

COUNTY OF

Table with 11 columns: Planks, Annual Produce or Rent (No., £), Returning Capital invested (No., £), No. of Hands employed, Giving no Returns, No. of Mills, Giving Returns, Returning Capital invested, Annual Wool Lbs. Includes rows 324-341 and a summary row.

MILLS, MANUFACTORIES, &c., FOR 1851-2.

RENFREW.—(Continued.)

Table with 12 columns: FULLING MILLS. (Poodyce, Cloth Yds., No. of Hands employed, Giving no Returns, No., Giving Returns, Returning Capital invested); WOOLLEN FACTORIES. (Annual Produce: £, Cloth Yds., No. of Hands employed, Giving no Returns, No., Giving Returns, Returning Capital invested); DISTILLERIES. (Annual Produce, No. of Hands employed, Giving no Returns). Includes rows with values like 2, 1, 3, 2.

RUSSELL.—(Continued.)

Table with 12 columns: FULLING MILLS. (Poodyce, Cloth Yds., No. of Hands employed, Giving no Returns, No., Giving Returns, Returning Capital invested); WOOLLEN FACTORIES. (Annual Produce: £, Cloth Yds., No. of Hands employed, Giving no Returns, No., Giving Returns, Returning Capital invested); DISTILLERIES. (Annual Produce, No. of Hands employed, Giving no Returns). Includes rows with values like 2, 1, 3, 2.

SIMCOE.—(Continued.)

Table with 12 columns: FULLING MILLS. (Poodyce, Cloth Yds., No. of Hands employed, Giving no Returns, No., Giving Returns, Returning Capital invested); WOOLLEN FACTORIES. (Annual Produce: £, Cloth Yds., No. of Hands employed, Giving no Returns, No., Giving Returns, Returning Capital invested); DISTILLERIES. (Annual Produce, No. of Hands employed, Giving no Returns). Includes rows with values like 2, 1, 3, 2 and summary values like 8960, 6, 1, 1.



No. VII.—UPPER CANADA—RETURN OF COUNTY OF

Table with columns for TANNERIES and FOUNDRIES. Rows 307-319. Columns include No., Giving Returns, Returning Capital invested, Annual Produce, No. of Hands employed, Giving no Returns.

COUNTY OF

Table with columns for TANNERIES and FOUNDRIES. Rows 320-323.

COUNTY OF

Table with columns for TANNERIES and FOUNDRIES. Rows 324-341. Includes data for row 333 (Giving Returns: 1, Returning Capital: 1, Annual Produce: 150) and row 341 (Giving Returns: 1, Returning Capital: 1, Annual Produce: 150).

MILLS, MANUFACTORIES, &c., FOR 1851-2. RENFREW.—(Continued.)

Table with columns for BREWERIES. Rows for Renfrew also returns 1 Oatmeal Mill.

RUSSELL.—(Continued.)

Table with columns for BREWERIES. Rows for Russell.

SIMCOE.—(Continued.)

Table with columns for BREWERIES. Rows for Simcoe.

No. VII.—UPPER CANADA—RETURN OF  
COUNTY OF

TOWNSHIPS, &c.	GRIST										
	No. of Mills.	Propelled by		Returning Produce.				Annual Produce or Rent.			
		Steam.	Water.	Pr. Year.		Pr. Week.		Pr. Day.		No.	£
				No.	Barrels	No.	Barrels	No.	Barrels		
342. Cornwall.....	2		2	1	400						
343. Osnabruck.....								1	300		
344. Finch.....	1		1								
345. Roxborough.....	1		1								
346. Cornwall, Town.....	1		1	1	16500						
Total of Stormont.....	5		5	2	16900			1	300		

COUNTY OF

347. Mariposa.....	1							1	33	
348. Ops.....	1		1					1	10	
349. Emily.....	1		1							
350. Elton.....										
351. Fenelon.....	1		1							
352. Bexley.....										
353. Verulam.....										
354. Sommerville.....								2	43	
Total of Victoria.....	3		3					2	43	

COUNTY OF

355. Waterloo.....	8	1	7	7	68000					
356. Wilmot.....	4		4	2	18000			1	80	325
357. Woolwich.....	1		1					1	60	
358. Wellesley.....	1		1					1	3	
359. Dumfries, North.....	3		3	3	14500					
360. Galt.....	1		1	1	12000					
361. Preston, Village.....	2	1	1	2	20000					
Total of Waterloo.....	20	2	18	15	132500			3	143	325

COUNTY OF

362. Erin.....	1		1							
363. Puslinch.....	1		1							
364. Guelph.....	1		1	1	20000					
365. Guelph, Town.....	1		1	1	5000					
366. Nichol.....	1		1							
367. Garafraxa.....										
368. Eramosa.....	4		4					3	240	
369. Peel.....										
370. Maryborough.....										
371. Minto.....										
372. Arthur.....	2		2					2	77	
373. Luther.....										
374. Amaranth.....										
375. Pilkington.....	1		1	1	5000					
Total of Wellington.....	12		12	3	30000			5	317	

MILLS, MANUFACTORIES, &c., FOR 1851-2.  
STORMONT.

MILLS.				SAW MILLS.								
Returning Capital Invested.		No. of Hands employed.	Giving no Returns.	No. of Mills.	Propelled by		Returning Produce.					
No.	£				Steam.	Water.	Pr. Year.		Pr. Day.		By the No. of Logs.	
							No.	Feet.	No.	Feet.	No.	No. of Logs.
2	1350	2	1	4		4						
1	3000			13		13	11	1875000				
				3		3				1	6000	
				4		4	4	100000				
1	2250	4	1	1		1	1	100000				
4	6600	6	2	25		25	16	2075000		1	6000	

VICTORIA.

				1		1	1	300000				
1	2000			2		2	2	540000				
1	800			2		2	1	216400	1	4000		
				1		1						
2	2800		1	6		6	4	1056400	1	4000		

WATERLOO.

4	10000	18	1	20	3	17	16	2334000	1	6000		
4	7900	3		13	1	12	2	204000	6	14000		
1	2000	4		4		4						
1	750	2		4		4	1	80000	3	3600		
3	6000	3		6	1	5	4	1450000	2	7000		
1	5000	5		1		1						
1	2000			1		1	1	250000				
15	33650	35	1	49	5	44	24	4318000	12	30600		

WELLINGTON.

1	3000	4	1	3		3	3	238500				
			1	8	3	5	5	1345000				
		7		2		2			1	3000		
			1	2		2			1	3000		
2	1050	8	1	5		5			4	13000		
				2		2	1	600000				
				1		1						
1	750	3		4		4			4	10000		
				7								
4	4800	29	4	27	3	24	9	2183500	10	29000		



No. VII.—UPPER CANADA—RETURN OF  
COUNTY OF

No.	TANNERIES.					FOUNDRIES.				
	Giving Returns.	Returning Capital invested.	Annual Produce.	No. of Hands employed.	Giving no Returns.	Giving Returns.	Returning Capital invested.	Annual Produce.	No. of Hands employed.	Giving no Returns.
342	1					1				
343										
344							100			
345										
346	1	1	100	88		1		150		
	2	1	100	85		1	1	100	150	

COUNTY OF

347	2	1	125	150		1				
348	1					1				
349										
350										
351										
352										
353										
354										
	3	1	125	150		2				

COUNTY OF

355	6	2	2625	750	17	4	1	1	1600	11	
356	1	1	300	900	4		1				1
357											
358	1	1	25	150	1						
359							1	1	800	8	
360							2	2	1200	26	
361	2	2	1150		6		1			18	1
	10	6	4100	1800	28		6	4	3600	63	2

COUNTY OF

362	1					1					
363											
364	1	1	2000				1			12	1
365											
366	2	2	1500	3333	11		1	1	500	1000	4
367											
368											
369											
370											
371											
372	1					1					
373											
374											
375											
	5	3	3500	3333	11	2	2	1	500	1000	16

MILLS, MANUFACTORIES, &C., FOR 1851-2.  
STORMONT.—(Continued.)

No.	BREWERIES.					
	Giving Returns.	Returning Capital invested.	Annual Produce.	No. of Hands employed.	Giving no Returns.	
						Stormont also returns 6 Asheries and 1 Soap and Candle Factory.

VICTORIA.—(Continued.)

1					1	Victoria also returns 1 Oatmeal Mill and 3 Asheries.
1					1	

WATERLOO.—(Continued.)

No.	Giving Returns.	Returning Capital invested.	Gallons.		No. of Hands employed.	Giving no Returns.
2					2	Waterloo also returns 2 Oatmeal Mills, 1 Oil Mill, 2 Axe, 2 Chair, 4 Pail, 6 Cabinet, 1 Soap and Candle, 1 Last Peg and 2 Hat Factories, 1 Ashery, 1 Paper and 1 Oil Mill.
1					1	
1					1	
3	3	175	14508	6	1	
7	3	175	14508	6	4	

WELLINGTON.—(Continued.)

						Wellington also returns 3 Oatmeal Mills, 1 Chair Factory and 1 Brick Yard.
1					1	
1	1	100	2000	1		
2	1	100	2000	1	1	

No. VII.—UPPER CANADA—RETURN OF  
COUNTY OF

TOWNSHIPS, &c.	GRIST										
	Propelled by		Returning Produce.						Annual Produce or Rent.		
	No. of Mills.	Steam.	Water.	Pr. Year.		Pr. Week.		Pr. Day.		No.	£
				No.	Barrels	No.	Barrels	No.	Barrels		
376. Pelham	3		3	2	4000						
377. Thorold	9		9	2	5000			6	425		
378. Stamford	3		3								
379. Crowland	2		2	2	11000						
380. Willoughby											
381. Wainfleet	1		1	1	2500						
382. Humberston	1		1								
383. Bertie	2		2	2	6500				1	25	
384. Chippewa											
385. Thorold, Village	6		6	2	17000			2	350	1	250
Total of Welland	27		27	11	30700			8	775	2	275

COUNTY OF

386. Beverley	2		2					1	69		
387. Flamboro, East	4		4								
388. Flamboro, West	2		3	1	8000			1	150		
389. Ancaster	2		2	1	8000						
390. Glandford											
391. Binbrook											
392. Saltfleet											
393. Barton	1		1							1	150
394. Dundas, Town	2		2	2	30000						
Total of Wentworth	14		14	4	46000			2	219	1	150

COUNTY OF

395. Etobicoke	8		8	3	30000	2	2500	2	110		
396. Vaughan	8	1	7	4	40500	1	500	1	80		
397. Markham	14		14	11	80000					1	350
398. Scarborough	2		2	2	11000						
399. York	10		10	1	20000						
400. King	6		6	2	14000					1	250
401. Gwillimbury, North	2		2	1	3000	1	20				
402. Gwillimbury, South											
403. Whitechurch	3		3	3	19000						
Total of York	53	1	52	26	217500	4	3020	3	190	2	600

MILLS, MANUFACTORIES, &c., FOR 1851-2.  
WELLAND.

MILLS.				SAW MILLS.								
Returning Capital invested.		No. of Hands employed.	Giving no Returns.	No. of Mills.	Propelled by		Returning Produce.					
No.	£				Steam.	Water.	Pr. Year.		Pr. Day.		By the No. of Logs.	
					No.	Feet.	No.	Feet.	No.	No. of Logs.		
3	1125	3	1	8	1	7	7	996500				
5	4000	11	1	7	7	2	4500000	2	12000	1	30	
3	2375		3									
2	1550	5		1								
				3	1							
1	1200			4	1	3	4	1190000				
1	7000			6		6	4	161000				
6	20500	16	1	2	2	2	2	3100000				
21	73750	35	6	31	5	26	19	8950350	2	12000	1	30

WENTWORTH.

2	1500		1	20	4	16	16	5469000		
3	5750	11	4	8	2	6				
3	11000	12	1	11	1	10	6	2014000		
1	550	3	1	10	8	2	5	8703000	4	12500
				5	1	4	1	100000		
				9	3	6	8	4342000		
				2		2	2	160000		
1	400	2		2		2				
2	8000	8								
12	27200	36	7	67	19	48	38	15788000	4	12500

YORK.

5	12000	23	1	10		10	6	500000	4	10500		
8	15370	16	2	30	1	29	24	5910000	2	2960		
10	14930	24	2	23	3	20	20	5199000				
2	2500	11		19		19	15	3800000				
		28	9	26	2	24	11	3110000	1	5000		
6	10175	8	3	21		21	14	613000	1	3000		
2	5300	5		15	1	14	7	1063470	2	2000		
				3		3	3	350000				
3	6900	8	1	15	2	13	11	2789000				
36	67125	123	18	162	9	153	111	28134470	10	23460	5	2900

No. VII.—UPPER CANADA—RETURN OF  
COUNTY OF

Planks.	SAW MILLS.—(Continued.)						CARDING AND			
	Annual Produce or Rent.		Returning Capital invested.		No. of Hands employed.	Giving no Returns.	No. of Mills.	Giving Returns.	Returning Capital invested.	Annual Wool Lbs.
	No.	£	No.	£						
376	1	25	7	1300	11					
377			4	4950	28					
378						3	3	500		20000
379	1	400	1	100	3		1	1	250	10000
380	2	45	3	1600	2					
381			4	1925	7					
382										
383	2	45	4	505	3		1	1		1000
384			1	1000						
385	6	515	24	11380	54	3	5	5	750	31000

COUNTY OF

386			15	5850	50	4				
387			4	1600	14	3				
388			9	9950	24	5	1	1	1500	
389			9	4200	31	1				
390			3	1000	21	4				
391			9	3175	33	1				
392					5					
393	1	20	2	540	3	1				
394										
	1	20	51	26315	181	24	1	1	1500	

COUNTY OF

395			6	1500	21				600		
396	3000		16	4440	13	2	1	1	600		
397			17	4225	36	3	2	2		15000	
398			9	2025	35	1				1600	
399		380			44	14	2				
400			19	6390	8	4	1	1	200	2000	
401	3	135	8	2375	18		1	1	1250	20000	
402			3	400	6						
403				2900	14	4					
	3000	6	515	78	24255	195	28	7	5	2650	38600

MILLS, MANUFACTORIES, &C., FOR 1851-2.

WELLAND.—(Continued.)

FULLING MILLS.			WOOLLEN FACTORIES.				DISTILLERIES.						
Pooduce. Cloth Yds.	No. of Hands employed.	Giving no Returns.	No. Giving Returns.	Returning Capital invested.	Annual Produce.		No. of Hands employed.	Giving no Returns.	No. Giving Returns.	Returning Capital invested.	Annual Produce. Gallons.	No. of Hands employed.	Giving no Returns.
					£	Cloth Yds.							
3000	7		1	1	2250	40000			1	1	20000		
									1	1	7200	2	
1000	1												
4000	8		1	1	2250	40000			2	2	27200	2	

WENTWORTH.—(Continued.)

	6		1	1		P. dy. 100	10		3	3	2250	12000	7
			1	1		25000	12						
			1	1	4000	40000	14						
	6		3	3	4000		P. day 100 65000	36	3	3	2250	12000	7

YORK.—(Continued.)

2000	4		1	1	2000	P. dy. 100	12		2				2	2
	1		2	2	5000				2	1		Gall. p. day 50		
			2		1500	31000	15							
			1						1			Gall. 18000		
10000	2		1	1	490				2	2				
			1	1	3000	75000	12							
12000	7		2	8	6	11900	P. day 100 106000	39	1	6	3	Gall. p. day 50	2	2

No. VII.—UPPER CANADA—RETURN OF  
COUNTY OF

No.	TANNERIES.					FOUNDRIES.				
	Giving Returns.	Returning Capital invested.	Annual Produce.	No. of Hands employed.	Giving no Returns.	Giving Returns.	Returning Capital invested.	Annual Produce.	No. of Hands employed.	Giving no Returns.
376.						1	200	400		
377.										
378.	1	1	750	500						
379.	1	1	100							
380.										
381.										
382.										
383.										
384.										
385.						1	1500	5000	35	
	2	2	850	500		2	1700	5100	35	

COUNTY OF

386.										
387.	1	1	400		2					
388.	2	2	350			1	4000	5000	30	
389.										
390.										
391.										
392.										
393.										
394.	1	1	1500	6500	22	1	4000		120	
	4	4	2250	6500	24	2	8000	5000	150	

COUNTY OF

395.	2	2								
396.	5	5	6150			1				
397.			1900	1150	22	3	300	300	5	
398.										
399.	1				2	1				
400.	3	3	625	450	2					
401.										
402.										
403.	2									
	13	10	8675	1600	26	4	300	300	3	

MILLS, MANUFACTORIES, &c., FOR 1851-2.  
WELLAND.—(Continued.)

BREWERIES.					
No.	Giving Returns.	Returning Capital invested.	Annual Produce.	No. of Hands employed.	Giving no Returns.
		£	Gallons.		
1	1	750	1040		
1	1	750	1040		

Welland also returns 1 Rope Yard, 1 Lath Factory, 2 Planing Mills, 1 Pail Factory, 1 Ashery and 1 Pottery.

WENTWORTH.—(Continued.)

1	1		62000	5	
1	1		62000	5	

Wentworth also returns 1 Oil Mill, 1 Lath, 1 Pail, 2 Soap and Candle, 4 Boot and Shoe, 2 Last and Peg, 1 Tin Work Factories, 2 Potteries, 1 Paper Mill and 1 Cabinet Factory.

YORK.—(Continued.)

1					
1	1	300	6200	2	
1					
2	2	1250	21700	3	
5	3	1550	27900	5	2

York also returns 2 Oatmeal Mills, 1 Lath, 2 Pail, 1 Comb, 2 Cabinet and 1 Starch Factory, 1 Plaster Mill, 1 Pottery, 1 Brick Yard, 1 Paper Mill, 1 Cigar Factory and 1 Cider Mill.

No. VII.—UPPER CANADA—RETURN OF  
CITY OF

GRIST

TOWNSHIPS, &c.	Propelled by		Returning Produce.						Annual Produce or Rent.	
	No. of Mills.	Water.	Pr. Year.		Pr. Week.		Pr. Day.		No.	£
			No.	Barrels	No.	Barrels	No.	Barrels		
404. City of Toronto. ....	3	3								

CITY OF

405. City of Kingston. ....										
-----------------------------	--	--	--	--	--	--	--	--	--	--

CITY OF

406. City of Hamilton. ....										
-----------------------------	--	--	--	--	--	--	--	--	--	--

TOWN OF

407. Town of Bytown. ....	3	3	3	10760						
---------------------------	---	---	---	-------	--	--	--	--	--	--

TOWN OF

408. Town of London. ....	3	2	1							
---------------------------	---	---	---	--	--	--	--	--	--	--

MILLS, MANUFACTORIES, &c., FOR 1851-2.  
TORONTO.

MILLS.				SAW MILLS.								
Returning Capital invested.		No. of Hands employed.	Giving no Returns.	Propelled by		Returning Produce.						
No.	£			No. of Mills.	Steam.	Water.	Pr. Year.		Pr. Day.		By the No. of Logs.	
							No.	Feet.	No.	Feet.	No.	No. of Logs.
		11	3									

KINGSTON.

--	--	--	--	--	--	--	--	--	--	--	--

HAMILTON.

--	--	--	--	--	--	--	--	--	--	--	--

BYTOWN.

		12		4	4	4	3000000				
--	--	----	--	---	---	---	---------	--	--	--	--

LONDON.

		37	3	2	2						
--	--	----	---	---	---	--	--	--	--	--	--



No. VII.—UPPER CANADA—RETURN OF  
CITY OF

Planks.	SAW MILLS.—(Continued.)						CARDING AND			
	Annual Produce or Rent.		Returning Capital invested.		No. of Hands employed.	Giving no Returns.	No. of Mills.	Giving Returns.	Returning Capital invested.	Annual Wool Lbs.
	No.	£	No.	£						
404.....										

CITY OF

405.....										
----------	--	--	--	--	--	--	--	--	--	--

CITY OF

406.....										
----------	--	--	--	--	--	--	--	--	--	--

TOWN OF

407.....										
----------	--	--	--	--	--	--	--	--	--	--

TOWN OF

408.....					2					
----------	--	--	--	--	---	--	--	--	--	--

MILLS, MANUFACTORIES, &c., FOR 1851-2.  
TORONTO.—(Continued.)

FULLING MILLS.			WOOLLEN FACTORIES.					DISTILLERIES.					
Produce.	No. of Hands employed.	Giving no Returns.	No. Giving Returns.	Returning Capital invested.	Annual Produce.		No. of Hands employed.	Giving no Returns.	No. Giving Returns.	Returning Capital invested.	Annual Produce, Gallons.	No. of Hands employed.	Giving no Returns.
					£	Cloth Yds.							
									2				2

KINGSTON.—(Continued.)

									1	1	600000		
--	--	--	--	--	--	--	--	--	---	---	--------	--	--

HAMILTON.—(Continued.)

--	--	--	--	--	--	--	--	--	--	--	--	--	--

BYTOWN.—(Continued.)

									1				1
--	--	--	--	--	--	--	--	--	---	--	--	--	---

LONDON.—(Continued.)

--	--	--	--	--	--	--	--	--	--	--	--	--	--

No. VII.—UPPER CANADA—RETURN OF  
CITY OF

	TANNERIES.					FOUNDRIES.						
	No.	Giving Returns.	Returning Capital invested.	Annual Produce.	No. of Hands employed.	Giving no Returns.	No.	Giving Returns.	Returning Capital invested.	Annual Produce.	No. of Hands employed.	Giving no Returns.
404...	1	.....	.....	.....	6	1	5	.....	.....	.....	112	5

CITY OF

405...	1	.....	.....	.....	1	2	.....	.....	.....	.....	32	2
--------	---	-------	-------	-------	---	---	-------	-------	-------	-------	----	---

CITY OF

406...	1	.....	.....	.....	1	2	.....	.....	.....	.....	.....	2
--------	---	-------	-------	-------	---	---	-------	-------	-------	-------	-------	---

TOWN OF

407...	5	5	.....	3725	.....	2	.....	.....	.....	.....	.....	2
--------	---	---	-------	------	-------	---	-------	-------	-------	-------	-------	---

TOWN OF

408...	4	.....	.....	.....	4	3	.....	.....	.....	.....	.....	3
--------	---	-------	-------	-------	---	---	-------	-------	-------	-------	-------	---

MILLS, MANUFACTORIES, &C., FOR 1851-2.  
TORONTO.—(Continued.)

BREWERIES.					
No.	Giving Returns.	Returning Capital invested.	Annual Produce.	No. of Hands employed.	Giving no Returns.
4	.....	.....	.....	16	4

City of Toronto also returns 2 Axe Factories, Steam Power, employing 38 men, 1 Steam Engine Factory, 1 Threshing Mill Factory, 4 Soap and Candle Factories, 1 Manufacturing above 100 Tons of Yellow Soap and 200,000 lbs. mould Candles, per annum, 1 Iron and Brass Factory, Steam Power 17 men, 1 Glue and Oil Factory, 1 Starch Factory, 3 Marble Works, 4 Lime Kilns, 1 Oil Cloth Factory, 1 Patent Leather Factory, 1 Mustard and Spice Mill, 1 Ginger and Syrup Factory, 1 Looking Glass Factory, 5 Cabinet Factories, 1 Steam, 2 Ship Yards, 2 Boot and Shoe Factories, 2 Tin and Sheet Iron Factories, 1 Broom Factory, 4 Carriage Factories, 2 Frame Factory, 1 Steam Engine and Machinery Factory, 1 Threshing Mill.

KINGSTON.—(Continued.)

1	1	.....	Gall. 100000	25	.....
---	---	-------	--------------	----	-------

City of Kingston also returns 5 Soap and Candle Factories, 2 Mauufactories of Steam Engines and Machinery, employed 20 men, the other 50 men, Steam Power, 2 Cabinet Factories, 1 Steam Power, 1 Tin Sheet Iron, 1 Copper Works 8 men, the Ontario, Iron Works employed 22 men, Marine Railway and Ship Yard 50 men, 1 Ship Yard, 1 Potashery and Hardware Factory at the Provincial Penitentiary 30 men, 2 Planing Mills with circular saws Steam Power, 2 Boot and Shoe Fac., 2 Carriage Fac., 1 Match Fac., 2 Tanneries, 1 Potashery, 2 Steam Engine and Machinery Fac., 1 Hardware Fac.

HAMILTON.—(Continued.)

4	.....	.....	.....	.....	4
---	-------	-------	-------	-------	---

City of Hamilton also returns 4 Boot and Shoe Factories 39 men employed, 1 Glove and Gaiter Factory 10 men employed, Steam Power, 6 Carriage Factory 131 men employed, 2 Broom Factories, 3 Tobacco and Cegar Factories, 32 men employed, 3 Rope Factory, 1 Salaratus Factory, 1 Coffee and Spice Mill, 1 Tin Factory, 1 Brass and Copper Foundry, 1 Whip and Cigar Factory, 1 Clothing Factory 95 men employed, 1 Hat Factory, 1 Tin, Sheet Iron and Copper Wire Factory, 1 Chair and Bedsted Factory, Steam Power, 1 Soap and Candle Factory, 2 Brick Yards, 1 Agricultural Implements Factory, Steam Power.

BYTOWN.—(Continued.)

1	.....	.....	.....	.....	1
---	-------	-------	-------	-------	---

Town of Bytown also returns 1 Potashery, 5 Carriage Factories, 1 Cabinet Factory, Steam Power, 2 Boot and Shoe Factories.

LONDON.—(Continued.)

1	.....	.....	.....	.....	1
---	-------	-------	-------	-------	---

Town of London also returns 1 Pail Factory 5 men employed, 1 Fanning Mill Factory, 16 men employed, 1 Boot and Shoe Factory 2 Soap and Candle Factories 9 men employed, 1 Planing Machine, &c., Steam Power, 4 Carriage Factories 77 men employed, 4 Cabinet Factories 38 men employed, 1 Organ Factory, 1 Rifle and Gun Factory, 1 Tin Factory, 1 Cabinet and Chair Factory.

GENERAL ABSTRACT OF RETURN OF MILLS,

COUNTIES.	GRIST										
	No. of Mills.	Propelled by		Returning Produce.				Annual Produce or Rent.			
		Steam.	Water.	Pr. Year.		Pr. Week.		Pr. Day.		No.	£
				No.	Barrels.	No.	Barrels.	No.	Barrels.		
1. Addington	17		17	12	47020						
2. Brant	6		6	4	21500						
3. Bruce											
4. Carleton	7		7	3	13333			1	75		
5. Dundas	7		7	2	23000					2	
6. Durham	24		24	21	121866					2	
7. Elgin	25		25	15	45150					2	
8. Essex	9	1	8	1	10000			4	99	2	
9. Frontenac	7	1	6	1	10000					1	
10. Glengarry	8	1	7	3	16600					4	
11. Grey	7		7	2	12000					2	
12. Grenville	14	3	11	1	10000			1	100	7	
13. Haldimand	11		11	4	18350					1	
14. Halton	16	2	14	13	113166						
15. Hastings	18		18	7	73750			2	399	4	
16. Huron	6	1	5	2	7000						
17. Kent	12	5	7	2	3700					3	
18. Lambton	8	2	6	3	18400					1	
19. Lanark	23		23	12	20100					4	
20. Leeds	23	1	22	14	104800					4	
21. Lennox	4		4	1	6000						
22. Lincoln	19	4	15	15	246300			1	16		
23. Middlesex	16	1	15	2	4200					6	
24. Northumberland	27	1	26	15	64100					2	
25. Norfolk	17		17	16	244250						
26. Ontario	34		34	27	116250						
27. Oxford	95	1	14	7	29500			2	76	3	
28. Peel	20	2	18	12	131480			4	313	1	
29. Perth	9		9					2	250	2	
30. Peterboro	12	1	11	10	52050						
31. Prescott	4		4	2	3350						
32. Prince Edward	20	2	18	8	29700			1	100	8	
33. Renfrew	9		9	4	22260					3	
34. Russell	2		2							2	
35. Simcoe	13		13	4	1700	1	100	2	140		
36. Stormont	5		5	2	16900			1	300		
37. Victoria	3		3					2	43		
38. Waterloo	20	2	18	15	132500			3	143	1	
39. Wellington	12		12	3	30000			5	317		
40. Welland	27		27	11	30700			8	775	2	
41. Wentworth	14		14	4	46000			2	219	1	
42. York	53	1	52	26	217500	4	3020	3	190	2	
43. City of Toronto	3	3									
44. City of Kingston											
45. City of Hamilton											
46. Town of Bytown	3		3	3	10760						
47. Town of London	3	2	1								
<b>TOTAL</b>	<b>612</b>	<b>37</b>	<b>575</b>	<b>308</b>	<b>2179235</b>	<b>5</b>	<b>3120</b>	<b>44</b>	<b>3555</b>	<b>72</b>	<b>12744</b>

MANUFACTORIES, &c.—UPPER CANADA—FOR 1851-2.

MILLS.				SAW MILLS.								
Returning Capital invested.		No. of Hands employed.	Giving no Returns.	Propelled by		Returning Produce.						
No.	£			No. of Mills.	Steam.	Water.	Pr. Year.		Pr. Day.		By the No. of Logs.	
							No.	Feet.	No.	Feet.	No.	No. of Logs.
12	10700	27	5	37		31	8701000					
4	2750	3	2	16	3	15	8165000					
1	700	21	3	21		2	170000	2	9000	1	150	
6	8150	10	3	15		5	1580000					
20	39500	47	1	69	3	66	18220000					
19	12000	18	8	79	12	67	33515000					
9	41300	8	2	6	1	5		2	4000			
5	9000	32	2	35	1	34	3435000	3	8000			
7	5600	5	1	21		2	200000					
6	4460	8	3	11	1	10	600000					
12	16300	28	5	15	1	14	380000					
9	13050	24	6	52	15	37	5006000	2	7000			
14	17550	33	3	60	5	55	14350000					
11	13309	30	5	51	4	47	20065000	5	16640	1	500	
4	3450	4	4	14		14	1200000					
5	2025	12	7	31	15	16	4064800					
5	3560	5	4	13	1	12	4400000					
18	13150	45	7	36	1	35	5837000					
19	31150	77	5	45	1	44	7717000					
3	4412	8	3	14		14	3360000					
17	25350	113	3	34	6	28	1965000					
9	5050	10	8	24	2	22	1560000					
20	23100	35	10	82	7	75	31095000					
13	17625	34	1	98	19	79	4425000					
25	37470	51	7	79	4	75	16780000					
11	9810	39	3	45	3	42	13408000	1	15000			
17	22900	31	3	35	2	33	8830000	7	22000			
5	3500	10	5	14		14	200000	3	5000			
5	10700	13	2	25		25	11589000					
3	5200	2	2	12		12	210000	1	18000	5	3900	
16	22625	12	3	34		32	825000	2	5000			
6	3800	12	2	19		19	4926000			1	300	
9	3650	17	6	40	2	38	3878000	13	69500			
4	6600	6	2	25		25	2075000	1	6000			
2	2800		1	6		6	1056400	1	4000			
15	33650	35	1	49	5	44	4318000	12	30600			
4	4800	29	4	27	3	24	2183500	10	29000			
21	37750	35	6	31	5	26	8950650	2	12000	1	30	
12	27200	36	7	67	19	48	15788000	4	12500			
36	67125	123	18	162	9	153	28134470	10	23460	5	2900	
		11	3									
		12		4		4	3000000					
		37	3	2	2							
<b>439</b>	<b>634751</b>	<b>1150</b>	<b>179</b>	<b>1567</b>	<b>154</b>	<b>1413</b>	<b>1034</b>	<b>391051820</b>	<b>81</b>	<b>296700</b>	<b>14</b>	<b>7780</b>



GENERAL ABSTRACT OF RETURN OF MILLS,

	TANNERIES.					FOUNDRIES.						
	No.	Giving Returns.	Returning Capital invested.	Annual Produce.	No. of Hands employed.	Giving no Returns.	No.	Giving Returns.	Returning Capital invested.	Annual Produce.	No. of Hands employed.	Giving no Returns.
1	10	2	550	800	6	8	3	1	300	800	3	2
2	2	2	950	500	3	4	2	10500	20500	91	1	
3	2				2	2	1					
4	2				2	2	1					
5	4	3	550	700	1	1	1					
6	10	7	1425	460	10	3	1	2000				
7	10	10	8137	6050	39	5	4	5300	7125	18	1	
8	3				6	3	1			38	1	
9	2	1	4000	6000	25	1					1	
10	2	2	125	50	3							
11	3	2	800	750	8	1	1	300		7		
12	9	5	1333	2925	17	4	1	200	1200	8		
13	6	4	250	2075	7	2	2	3000	2000	8		
14	8	8	5660	25250	71	5	4	3600	2500	16	1	
15	6	6	3950	4750	17	1	1	2500	3000	15		
16	5				5	2	1	3000		7	1	
17	1				1	3	2	1150		21	1	
18	2				2	2						
19	10	7	2080	1650	11	3	3	950		15	1	
20	20	15	20875	31745	48	4	3	26750	4500	69	1	
21							1	750		10		
22	3	2	1000	150	9	2	5	11575	16650	48	1	
23	1	1		1500	2							
24	10	8	2675	1525	5	2	1	1000	500	4		
25	6	4	1125	2325	15	2	5	4750	5500	47	2	
26	10	9	1275	3550	18	1	2	1000	1600	9	1	
27	9	8	3225	4700	16	1	4	2700	1250	20	2	
28	4				4	1				20	1	
29	1				1	1				6	1	
30	3	2	700	2600	10	1	5	1850	3350	24		
31	4	4	1025	2400	9							
32	4	3	650	625	6	1	2	1150		10		
33												
34												
35	1	1	150									
36	2	1	100	88	1	1	1	100	150			
37	3	1	125	150	2	2						
38	10	6	4105	1800	28	4	6	3600		63	2	
39	5	3	3500	3333	11	2	2	500	1000	16	1	
40	2	2	850	500		2	2	1700	5400	35		
41	4	4	2250	6500	24	2	2	8000	5000	150		
42	13	10	8675	1600	26	4	3	300	300	3	2	
43	1				6	1	5			112	5	
44	1				1	2				32	2	
45	1				1	2					2	
46	5	5		3725		2					2	
47	4				4	3					3	
	223	148	82120	120776	458	75	94	54	89775	83075	925	48

MANUFACTORIES, &C.—UPPER CANADA—FOR 1851-2.

	BREWERIES.					OATMEAL MILLS.						
	No.	Giving Returns.	Returning Capital invested.	Annual Produce.	No. of Hands employed.	Giving no Returns.	No.	Giving Returns.	Returning Capital invested.	Annual Produce.	No. of Hands employed.	Giving no Returns.
				Gallons.					£	Brls.		
1	1	1	700	20000		1						
2	2	2	2250	£1800	9		4	3	400	2119	6	1
1	1				1							
1	1	1		62000	4							
2	1	1	250		3	1	1	1	150		4	3
3	2	2	1400	9500	7	1						
2					8	2	1	1	100	3000	2	
1	1			24800	3		1	1	400	400	2	
1	1	1	300		2		8	8	1220	2800	7	
									400			
2	1	1	1400		4							
1	1	1		5200	2							
3	2	2	500	99000	4	1						
1	1	1	400	18600			6	6	6350	5600	1	
1					1		2	2	1250	1080	8	
1	1	1	500	7500	4		2	2	750		3	
1					1		2					2
1	1	1			1		1	1	400			
7	3	3	175	14500	6	4	2	1	700	700		1
2	1	1	100	2000	1	1	3	2			5	1
1	1	1	750	1040								
1	1	1		62000	5		2	1	500		2	1
5	3	3	1550	27900	5	2	2	2	2500			
1					1	1						
1	1	1		79267	50							
4					4							
1					1							
1					1							
49	25	10275	439315	£1800	118	24	44	34	15120	15699	45	11

GENERAL ABSTRACT OF RETURN OF MILLS,

	Axe Factories.	Lath Factories.	Planing Mills.	Shingle Factories.	Ship Yards.	Plaster Mills.	Chair Factories.	Pail Factories.	Carriage Factories.	Sash and Blind Factories.	Potteries.
1	1	2	2	1	2	1	1	1	3		
2			1				1		3	2	1
3											
4				1							
5											
6		2	2	1							
7				1					2		
8				1					1		
9											
10											
11							1				
12											
13	1	1	1	3	1	3		2	1		
14				2							
15		2		1					1		
16									2	2	
17		1	1								
18					1						
19				4							1
20				3				1	1		
21								1			
22			2								
23									1		
24		2	1	4		1		1			
25		1									
26	1	1								4	
27							1		1		
28											
29											1
30				1							
31									4		
32											
33			1		1			1			
34											
35											
36											
37											
38		2									
39								2	4		
40		1						1			1
41		1		2				1			2
42		1						1			1
43	2			2	2	1		2			
44			2		1		1		4	1	
45			3						6	1	
46									5		
47			1				1	1			
	5	17	19	24	8	8	6	14	45	10	7

MANUFACTORIES, &C.—UPPER CANADA—FOR 1851-2.

	Brick Yards.	Comb Factories.	Potasheries.	Soap and Candle Factories.	Rake Factories.	Pumps Factories.	Broom Factories.	Cabinet Factories.	Gunpowder Factories.	Harness Factories.	Boot and Shoe Factories.	Marble Works.
	1	1	1	1								
			2									
			1									
			2									
	1		1	1	1	1	1					
	1		3	1								
	1		5									
			8									
		1							1	1	5	1
			3									
												1
										1		
				1								
		1	2	1	1							
												1
			6	1								
			3									
				1	1				6			
		1										
	7	5	51	25	5	1	5	27	1	6	20	5

GENERAL ABSTRACT OF RETURN OF MILLS,

	Clothing Establishments.	Paper Mills.	Last and Peg Factories.	Fanning Mill Factories.	Cider Mills.	Rail Factories.	Oil Mills.	Hat Factories.	Tin Factories.	Rope Factories.	Vinegary.
1											
2											
3											
4											
5											
6											
7											
8											
9											
10											
11											
12											
13											
14	1										
15		1									
16			1								
17				1							
18											
19											
20											
21					1	1					
22											
23				1							
24											
25	1								1		
26					1					1	
27					2						
28											
29				1							
30					1					1	
31											
32											
33					1						
34											
35											
36											
37											
38		1									
39				1							
40											1
41		1								1	
42		1	2	1							
43	1				1						
44						1			1		
45	1									1	
46		1								3	
47									1		
	4	5	5	7	3	1	4	4	3	5	1

MANUFACTORIES, &c.—UPPER CANADA—FOR 1851-2.

	Steam Engine and Machinery Factory.	Threshing Mill.	Agricultural Implements Factory.	Cigar Factories.	Starch Factories.	Mustard and Spice Mills.	Sheet Iron Tin and Copper Factories.	Oil Cloth Factories.	Patent Leather Factories.	Gun and Rifle Factories.	Frame Factories.	Ginger and Syrup Factories.	Glue Factories.	Lime Kilns.	Match Factories.	Organ Factories.
	3	1	1	4	2	2	7	1	1	2	1	1	1	4	1	1





---

APPENDIX

TO

CENSUS OF CANADA,

No. 14.

---

**LOWER-CANADA.**

RETURN OF MILLS, MANUFACTORIES, &c., &c.

---

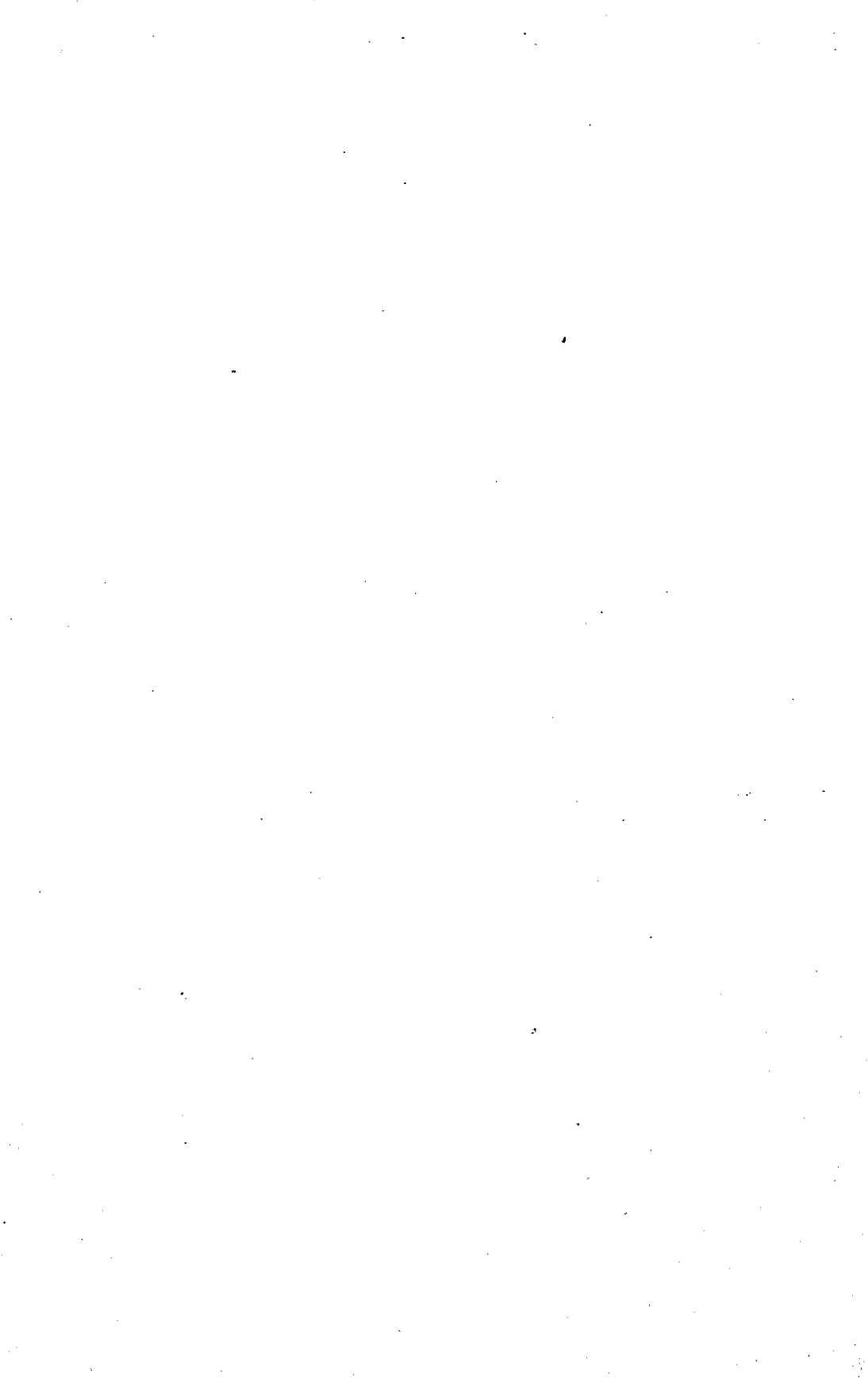

## APPENDIX No. 14.

## LOWER-CANADA.

## RETURN OF MILLS, MANUFACTORIES, &amp;c., &amp;c.

- |                  |                       |
|------------------|-----------------------|
| 1. Beauharnois,  | 20. Ottawa,           |
| 2. Bellechasse,  | 21. Portneuf,         |
| 3. Berthier,     | 22. Quebec,           |
| 4. Bonaventure,  | 23. Richelieu,        |
| 5. Chambly,      | 24. Rimouski,         |
| 6. Champlain,    | 25. Rouville,         |
| 7. Dorchester,   | 26. Saguenay,         |
| 8. Drummond,     | 27. St. Maurice,      |
| 9. Gaspé,        | 28. St. Hyacinthe,    |
| 10. Huntingdon,  | 29. Shefford,         |
| 11. Kamouraska,  | 30. Sherbrooke,       |
| 12. Leinster,    | 31. Stanstead,        |
| 13. L'Islet,     | 32. Terrebonne,       |
| 14. Lotbinière,  | 33. Two Mountains,    |
| 15. Megantic,    | 34. Vaudreuil,        |
| 16. Missisquoi,  | 35. Verchères,        |
| 17. Montmorency, | 36. Yamaska,          |
| 18. Montreal,    | 37. City of Montreal, |
| 19. Nicolet,     | 38. City of Quebec.   |

No. VII.—LOWER CANADA—RETURN OF  
COUNTY OF

TOWNSHIPS, &c.	GRIST										
	No. of Mills.	Propelled by		Returning Produce.						Annual Produce or Rent.	
		Steam.	Water.	Pr. Year.		Pr. Week.		Pr. Day.		No.	£
				No.	Barrels	No.	Barrels	No.	Barrels		
1. St. Anicet											
2. Mission of St. Regis											
3. Township of Elgin	2		2	1	6000						
4. Village of Beauharnois											
5. Township of Dundee											
6. Village of Huntingdon	1		1	1	10000						
7. Township Hinchinbrooke	3		3					1	100		
8. St. Urbain											
9. Township Godmanchester	1		1								
10. St. Timothée	1		1					1	200		
11. St. Clément	1		1					1	500		
12. Township Hemmingford	1		1								
13. St. Louis de Gonzague											
14. St. Jean Chrysostôme											
15. Russelstown											
16. St. Malachy	2		2	1	3000						
17. Ste. Martine	1		1					1	550		
Total of Beauharnois	13		13	3	19000			4	1350		

COUNTY OF

18. St. François and St. Pierre	3		3					3	175	
19. Berthier										
20. St. Vallier	1		1					1	150	
21. St. Michel	1		1					1	100	
22. Beaumont	2		2					2	250	
23. St. Charles	3		3					2	190	
24. Township of Armagh							1	34		
25. St. Raphaël										
26. St. Gervais	4		4					4	570	
27. St. Lazare										
28. Buckland										
29. Standon and Ware										
Total of Bellechasse	14		14				1	34	13	1435

MILLS, MANUFACTORIES, &c., FOR 1851-2.  
BEAUHARNOIS.

MILLS.				SAW MILLS.								
Returning Capital Invested.		No. of Hands employed.	Giving no Returns.	No. of Mills.	Propelled by		Returning Produce.					
No.	£				Steam.	Water.	Pr. Year.		Pr. Day.		By the No. of Logs.	
							No.	Feet.	No.	Feet.	No.	No. of Logs.
2	1400	2	1	2		2	1	600000				
1	2880	4		1		1	1	50000				
3	1700	5	2	10		10						
			1	2		2						
1	1500	4		1		1						
1	4000											
				7		7			1	3000		
				1		1						
				2		2						
1	4000	10	1	2		2						
1	800	5		2		2						
10	16280	30	6	36		36	2	650000	1	3000		

BELLECHASSE.

3	1050			4		4						
				3		3						
1	2000	4		4		4						
1	600	2		5		5						
2	2000	4		3		3						
3	1300	5		5		5			3	4000		
				3		3						
4	2900	8		11		11						
				5		5						
				1		1						
14	9850	23		44		44			3	4000		

No. VII.—LOWER CANADA—RETURN OF COUNTY OF

Table with columns for Saw Mills and Carding. Saw Mills columns include Planks, Annual Produce or Rent (No., £), Returning Capital invested (No., £), No. of Hands employed, and Giving no Returns. Carding columns include No. of Mills, Giving Returns, Returning Capital invested (£), and Annual Wool Lbs. Total values are shown at the bottom of the table.

COUNTY OF

Table with columns for Saw Mills and Carding, continuing the data from the previous table. Total values at the bottom: 47600 planks, 26 No. of Mills, 415 £ Annual Produce or Rent, 38 No. of Mills, 2086 £ Returning Capital invested, 47 No. of Hands employed, 10 Giving no Returns, 12 No. of Mills, 12 Giving Returns, 1896 £ Returning Capital invested, and P.dy. 540 Annual Wool Lbs.

MILLS, MANUFACTORIES, &c., FOR 1851-2. BEAUHARNOIS.—(Continued.)

Table with columns for Fulling Mills, Woollen Factories, and Distilleries. Fulling Mills columns include Produce, No. of Hands employed, Giving no Returns, No., Giving Returns, and Returning Capital invested (£). Woollen Factories columns include Annual Produce (£, Cloth Yds.), No. of Hands employed, Giving no Returns, No., Giving Returns, and Returning Capital invested (£). Distilleries columns include Annual Produce, No. of Hands employed, Giving no Returns, No., Giving Returns, and Returning Capital invested (£). Total values are shown at the bottom of the table.

BELLECHASSE.—(Continued.)

Table with columns for Fulling Mills, Woollen Factories, and Distilleries, continuing the data from the previous table. Total values at the bottom: £240 P. day 140, 23 No. of Mills, £65 P. day 60, 3 No. of Mills, £175 P. day 60, 3 No. of Mills, P. day 80, 8 No. of Mills, £240 P. day 140, 23 No. of Mills, £65 P. day 60, 3 No. of Mills, £175 P. day 60, 3 No. of Mills, P. day 80, 8 No. of Mills.



No. VII.—LOWER CANADA—RETURN OF  
COUNTY OF

TOWNSHIPS, &c.	GRIST										
	No. of Mills.	Propelled by		Returning Produce.						Annual Produce or Rent.	
		Steam.	Water.	Pr. Year.		Pr. Week.		Pr. Day.		No.	£
				No.	Barrels	No.	Barrels	No.	Barrels		
30. Isle du Pads											
31. St. Parthélemi	3	1	2						3	275	
32. St. Cuthbert	1		1	1	40						
33. Berthier	2		2						2	400	
34. Lanoraie											
35. Lavaltrie	1		1								
36. St. Paul											
37. St. Charles Borromée	3		3						3	1500	
38. St. Thomas											
39. Ste. Elizabeth	1		1						1	203	
40. St. Felix	1		1						1	100	
41. St. Gabriel	3		3						2	700	
42. St. Norbert									2	350	
43. St. Ambroise de Kildare	2		2								
44. St. Alphonse including Cathcart	1		1								
45. Daillebout	1		1								
Total of Berthier	19	1	18	1	40				14	3528	

COUNTY OF

46. Port Daniel										
47. Hope	3		3	3	1500					
48. Cox										
49. Hamilton	3		3							
50. New Richmond	1		1	1	3500					
51. Maria	1		1							
52. Carleton	1		1							
53. Nouvelle										
54. Mann										
55. Ristigouche	1		1							
56. Métapédia										
Total of Bonaventure	10		10	4	5000					

MILLS, MANUFACTORIES, &c., FOR 1851-2.  
BERTHIER.

MILLS.				SAW MILLS.								
Returning Capital invested.		No. of Hands employed.	Giving no Returns.	No. of Mills.	Propelled by		Returning Produce.					
No.	£				Steam.	Water.	Pr. Year.		Pr. Day.		By the No. of Logs.	
		No.	Feet.				No.	Feet.	No.	No. of Logs.		
		4		3		3						
2	2300	3		1		1						
		2	1	2		2						
3	290	11		3		3						
1	700	2										
1	1000	3		5		5						
		16	1	2		2						
2	1250	7		2		2						
1	200		1	3		3						
			1	2		2						
10	8350	48	4	27		27						

BONAVENTURE.

3	1250	6		1		1						
3	1000	4	3	2		2						
1	500	2		4		4	3	350100000				
1	1000	4	1	2		2						
1	250	2	1									
			1	1		1						
			1	1		1	1	2000000				
9	4000	18	6	11		11	4	352100000				







No. VII.—LOWER CANADA—RETURN OF  
COUNTY OF

TOWNSHIPS, &c.	GRIST										
	No. of Mills.	Propelled by		Returning Produce.						Annual Produce or Rent.	
		Steam.	Water.	Pr. Year.		Pr. Week.		Pr. Day.		No.	£
				No.	Barrels	No.	Barrels	No.	Barrels		
57. Parish of Chambly.....	4		4	4	350						
58. Village of Chambly.....											
59. College of Chambly.....											
60. Village of Longueuil.....											
61. Part of Longueuil.....											
62. Part of Laprairie.....											
63. Boucherville.....											
64. St. Bruno.....	2		2					2	600		
65. Part of Ste. Julie.....											
66. Part of St. Luc.....											
67. Part of Lacadie.....	1		1								
68. Part of St. Valentin.....											
69. Parish of St. John.....											
70. Village of St. John.....											
Total of Chambly.....	7		7	4	350			2	600		

COUNTY OF

71. Ste. Anne Lapérade.....	1		1							
72. St. François de Batiscan.....	1		1	1	3200					
73. La Visitation, Champlain.....	2		2	1	60			1	100	
74. Cap de la Madeleine.....	1		1					1	300	
75. St. Maurice.....										
76. Ste. Geneviève, Batiscan.....	2		2							
77. St. Stanislas and St. Narcisse.....	1		1							
78. St. Prosper.....										
79. Chantiers.....										
Total of Champlain.....	8		8	2	3260			2	400	

COUNTY OF

80. St. Joseph, Pointe Lévi.....	2		2					1	50	
81. Notre-Dame de la Victoire.....	2		2	1	3000			1	100	
82. St. Jean Chrysostôme.....										
83. St. Nicolas.....	1		1							
84. St. Henri.....	3		3	1	100			1	30	

MILLS, MANUFACTORIES, &c., FOR 1851-2.  
CHAMBLY.

MILLS.				SAW MILLS.									
Returning Capital invested.		No. of Hands employed.	Giving no Returns.	Propelled by		Returning Produce.							
No.	£			No. of Mills.	Steam.	Water.	Pr. Year.		Pr. Day.		By the No. of Logs.		
							No.	Feet.	No.	Feet.	No.	No. of Logs.	
		7											
2	3200	4	1	2		2							
		2		1		1							
2	3200	13	1	3		3							

CHAMPLAIN.

		1	1	4	1	3							
2	650	4		2		2	1	1000000	1	3000			
1	800	2		2		2					1	4000	
2	2175	1	2	6		6					2	25000	
		3	1	7		7	1	200000					
				2		2							
5	3625	11	4	25	1	25	2	10200000	1	3000	3	29000	

DORCHESTER.

1	175		1										
2	2000		3										
			1	13		13							
			4	9		9							





No. VII.—LOWER CANADA—RETURN OF  
COUNTY OF

TOWNSHIPS, &c.	GRIST										
	Propelled by		Returning Produce.						Annual Produce or Rent.		
	No. of Mills.	Steam.	Water.	Pr. Year.		Pr. Week.		Pr. Day.		No.	£
				No.	Barrels	No.	Barrels	No.	Barrels		
85. St. Anselme.....	5		5								
86. St. Isidore.....	3		3						3	355	
87. St. Lambert.....											
88. Ste. Claire.....	2		2						1	170	
89. Ste. Marguerite.....	1		1								
90. St. Bernard.....	2		2						2	255	
91. St. Elzéar.....	2		2								
92. Ste. Marie.....	2		2						2	205	
93. St. Joseph.....	2		2								
94. St. Frédéric.....											
95. St. François.....	1		1						1	200	
96. St. George.....	2		2						1	20	
97. Frampton.....	3		3						3	225	
98. Cranbourne.....	1		1								
99. Jersey.....											
100. Linière.....											
101. Marlow.....											
102. Rixborough.....											
Total of Dorchester.....	32		32	2	3100			1	30	16	1610

COUNTY OF

103. Township of Aston.....											
104. " Acton.....	1		1								
105. " Warwick.....											
106. " Durham.....	4		4								
107. " Grantham.....	5		5	2	350			1	7	4	285
108. " Chester.....											
109. " Wendover.....											
110. " Simpson.....											
111. " Tingwick.....											
112. " Wickham.....	1		1						1		25
113. " Stanfold.....	2		2	1	500						
114. " Arthabaska.....	2		2						1		75
115. " Horton.....											
116. " Bulstrode.....											
117. " South Ham.....											
118. " Wotton.....	2		2						2		100
119. " Upton.....											
120. " Kingsley.....	6		6						4		430
Total of Drummond.....	23		23	3	850			1	7	12	915

MILLS, MANUFACTORIES, &c., FOR 1851-2.  
DORCHESTER.—(Continued.)

MILLS.						SAW MILLS.					
Returning Capital invested.		No. of Hands employed.	Giving no Returns.	Propelled by		Returning Produce.					
No.	£			No. of Mills.	Steam.	Water.	Pr. Year.		Pr. Day.		By the No. of Logs.
No.	£	No. of Mills.	No.	Feet.	No.	Feet.	No.	Feet.	No.	No. of Logs.	
1	675	2	3		2		2				
3	1100	2			7		7				
					1		1				
2	1800		1		15		15				
1	275		1		8		8				
1	200	4			4		4				
2	1525	4			12		12				
			2		5		5				
					3		3				
1	1000	3			6		6				
2	120	1	1		3		3				
3	1250	2			3		3				
1	200		1		3		3				
					3		3				
20	10920	27	13		97		97				

DRUMMOND.

					2		2			
1					1		1			
					2		2			
	4	4	825		7		7			
2	7	5	2000		11		11			
					4		4			
					1		1			
	1	1	300		3		3			
1	2	1	350		4		4	2	200000	
1	2	2	400		3		3			
					1		1			
	1	2	100							
2	5	5	1625		8		8			
7	22	20	5600		47		47	2	200000	



No. VII.—LOWER CANADA—RETURN OF  
COUNTY OF

	TANNERIES.					FOUNDRIES.					
	No.	Giving Returns.	Returning Capital invested.	Annual Produce.	No. of Hands employed.	Giving no Returns.	No.	Giving Returns.	Returning Capital invested.	Annual Produce.	No. of Hands employed.
85						1				15	1
86											
87											
88											
89											
90											
91											
92											
93											
94											
95											
96											
97											
98											
99											
100											
101											
102											
	2				2	3	2	4000		58	1

COUNTY OF

103											
104											
105	2	2	220	85	2						
106	2	1	12		1						
107											
108											
109											
110											
111											
112											
113	1				1						
114											
115											
116											
117											
118											
119											
120	1				1						
	6	3	232	88	2	3					

MILLS, MANUFACTORIES, &c., FOR 1851-2.  
DORCHESTER.—(Continued.)

	BREWERIES.					
	No.	Giving Returns.	Returning Capital invested.	Annual Produce.	No. of Hands employed.	Giving no Returns.

DRUMMOND.—(Continued.)

This County also returns 29 Asheries,  
1 Brick Yard and 2 Oatmeal Mills.

No. VII.—LOWER CANADA—RETURN OF  
COUNTY OF

TOWNSHIPS, &c.	GRIST										
	No. of Mills.	Propelled by		Returning Produce.						Annual Produce or Rent.	
		Steam.	Water.	Pr. Year.		Pr. Week.		Pr. Day.		No.	£
				No.	Barrels	No.	Barrels	No.	Barrels		
121. Township of Newport.....											
122. Township of Newport, No. 2.....											
123. Grande Rivière.....											
124. Township of Percé.....	1		1								
125. Township of Mulbay.....											
126. Township of Douglas.....	1		1								
127. Township of York.....											
128. Gaspé Bay, South.....	1		1								
129. Gaspé Bay, North.....											
130. Township of Sydenham.....	1		1	3000							
131. Cap Desrosiers.....	5		5	265							
132. Township of Fox.....	1		1								
133. Cap Chat, Ste. Anne des Monts.....	4		4	3 1500							
134. Magdalen Islands.....											
Total of Gaspé.....	14		14	8 4765							

COUNTY OF

135. Laprairie.....										
136. Laprairie, Village.....										
137. St. Constant.....	1		1							
138. St. Philippe.....	1		1					1	250	
139. St. Isidore.....										
140. Ste. Philomène.....										
141. Chateauguay.....	1		1					1	600	
142. Sault St. Louis.....										
143. Indians.....	1		1							
144. St. Jacques le Mineur.....	1		1					1	175	
145. St. Edouard.....	1		1							
146. St. Cyprien.....	1		1							
147. St. Valentin.....	1		1							
148. St. Bernard, Lacolle.....	1		1					1	400	
149. Sherrington.....	1		1							
150. Part of Lacadie.....										
151. Part of St. Luc.....										
152. Part of Longueuil.....										
153. St. Rémi.....										
Total of Huntingdon.....	10		10					4	1425	

MILLS, MANUFACTORIES, &c., FOR 1851-2.  
GASPÉ.

MILLS.				SAW MILLS.								
Returning Capital invested.		No. of Hands employed.	Giving no Returns.	Propelled by		Returning Produce.						
No.	£			No. of Mills.	Steam.	Water.	Pr. Year.		Pr. Day.		By the No. of Logs.	
							No.	Feet.	No.	Feet.	No.	No. of Logs.
1	800		1	1								
1	50		1	1	8		8	3	71000			
1	250		1		1		1	1	400000			
4	248		5	1								
1	200		1		7		7	4	35000			
1	900		1	1								
9	2448		8	6	19		19	8	146000			

HUNTINGDON.

1	100		3	1							
1	3000		6								
1	4000		5								
1	800		2								
1	250		4	1	1		1	1			
1	1750		5	1	1		1	1			
			3		2		2	2			
6	9900		28	6	7		7				







No. VII.—LOWER CANADA—RETURN OF  
COUNTY OF

TOWNSHIPS, &c.	GRIST										
	Propelled by		Returning Produce.						Annual Produce or Rent.		
	No. of Mills.	Steam.	Water.	Pr. Year.		Pr. Week.		Pr. Day.		No.	£
				No.	Barrels	No.	Barrels	No.	Barrels		
154. Ste. Anne.....	2		2								
155. Township of Ixworth.....	1		1								
156. Rivière Ouelle.....	1		1					1	300		
157. St. Denis.....	1		1					1	25		
158. St. Louis.....											
159. St. André.....	2		2								
160. Rivière du Loup.....											
161. St. Paschal.....	1		1					1	800		
162. Township of Woodbridge.....	1		1					1	190		
163. Ste. Hélène.....											
164. St. Alexandre.....											
Total of Kamouraska.....	9		9					4	1315		

COUNTY OF

165. L'Assomption.....	3		3	1	10000					
166. L'Assomption, Village.....										
167. St. Sulpice.....										
168. Répégnigny.....	3		3	3	2150					
169. Lachenaie.....										
170. St. Henri de Mascouche.....	1		1							
171. St. Lin.....	1		1					1	400	
172. St. Esprit.....	1		1							
173. St. Jacques.....	1		1					1	70	
174. St. Alexis.....	1		1					1	100	
175. St. Roch.....	4		4					3	700	
176. Kilkenny.....	2		2	1	2600					
177. Ste. Julienne.....	3		3							
178. St. Patrick, Rawdon.....	5		5							
179. Township of Chertsey.....										
180. Township of Wexford.....										
Total of Leinster.....	25		25	5	14750			6	1270	

MILLS, MANUFACTORIES, &c., FOR 1851-2.  
KAMOURASKA.

MILLS.				SAW MILLS.									
Returning Capital Invested.		No. of Hands employed.	Giving no Returns.	No. of Mills.	Propelled by		Returning Produce.						
No.	£				Steam.	Water.	Pr. Year.		Pr. Day.		By the No. of Logs.		
								No.	Feet.	No.	Feet.	No.	No. of Logs.
2	1800	4	2	5		5							
1	600	4	1	5		5							
1	1000	5		3		3							
1	200	1		2		2							
2	10000	7	2	2		2							
1	2000	4		5		5							
1	600	2		1		1							
				2		2							
9	26200	27	5	26		26							

LEINSTER.

		3	2	2		2							
3	541	3											
		10	4	1		1							
1	800	3		3		3							
1	1000	3	1										
1	650	3		3		3							
1	1000												
3	2250	6	1	2		2							
2	5200	3	1	4		4	1	10000					
3	1766	4	3	5		5							
		2	5	8		8							
				2		2							
15	13207	40	14	30		30	1	10000					



No. VII.—LOWER CANADA—RETURN OF  
COUNTY OF

	TANNERIES.					FOUNDRIES.						
	No.	Giving Returns.	Returning Capital invested.	Annual Produce.	No. of Hands employed.	Giving no Returns.	No.	Giving Returns.	Returning Capital invested.	Annual Produce.	No. of Hands employed.	Giving no Returns.
154	1					1						
155												
156	1					1						
157												
158												
159												
160	1					1						
161	1					1						
162												
163												
164												
	4					4						

## COUNTY OF

165												
166												
167												
168												
169												
170												
171	1					1						
172												
173												
174												
175												
176												
177	1	1	200		1							
178	1	1		60								
179												
180												
	3	2	200	60	1	1						

MILLS, MANUFACTORIES, &c., FOR 1851-2.  
KAMOURASKA.—(Continued.)

BREWERIES.						
No.	Giving Returns.	Returning Capital invested.	Annual Produce.	No. of Hands employed.	Giving no Returns.	
						This County also returns 1 Ashery.

## LEINSTER.—(Continued.)

						This County also returns 2 Oatmeal Mills and 3 Asheries.
1	1	1000	100			
1	1	1000	100			

No. VII.—LOWER CANADA—RETURN OF  
COUNTY OF

TOWNSHIPS, &c.	GRIST										
	No. of Mills.	Propelled by		Returning Produce.						Annual Produce or Rent.	
		Steam.	Water.	Pr. Year.		Pr. Week.		Pr. Day.		No.	£
				No.	Barrels	No.	Barrels	No.	Barrels		
181. St. Thomas.....	1		1			1	100				
182. Village of Montmagny..	1		1			1	100				
183. St. Roch.....	1		1						1	400	
184. Township of Ashford.....											
185. St. Jean Port Joli.....	2		2						1	300	
186. L'Islet.....	2		2						2	150	
187. St. Cyrille.....											
188. Cap St. Ignace.....	2		2						1	150	
189. St. Pierre.....											
190. Township of Montmini.....											
191. Ile aux Grues.....	2								2	128	
192. Ile aux Oies.....											
193. Ile aux Canots.....											
194. Grosse Isle.....											
Total of L'Islet.....	11		wind 2 9			2	200		7	1128	

COUNTY OF

195. Somerset, Augmentation.....											
196. St. Jean Deschailions.....	1		1						1	35	
197. St. Giles.....	1		1						1	50	
198. St. Flavien.....											
199. St. Antoine.....	1		1								
200. Ste. Croix.....	1		1						1	150	
201. Lotbinière.....	2		2	1	400						
202. St. Sylvestre.....	1		1						1	200	
203. Ste. Agathe.....											
Total of Lotbinière.....	7		7	1	400				4	435	

MILLS, MANUFACTORIES, &c., FOR 1851-2.  
L'ISLET.

MILLS.				SAW MILLS.								
Returning Capital invested.		No. of Hands employed.	Giving no Returns.	Propelled by		Returning Produce.						
No.	£			No. of Mills.	Steam.	Water.	Pr. Year.		Pr. Day.		By the No. of Logs.	
							No.	Feet.	No.	Feet.	No.	No. of Logs.
1	850			6								
1	4500	3		2								
1	1500			3								
2	1850	4	1	9								
2	1450	5		5								
2	2200	4	1	8								
2	600	1										
11	12950	17	2	33								

LOTBINIERE.

1	500			3							
1	1000	2		2							
				1					1	700	
		3	1	5							
		2		2							
1	60	3	1	3							
1	800	3		7							
				1							
4	2360	13	2	24					1	700	



NO. VII.—LOWER CANADA—RETURN OF  
COUNTY OF

No.	TANNERIES.					FOUNDRIES.					
	Giving Returns.	Returning Capital invested.	Annual Produce.	No. of Hands employed.	Giving no Returns.	No.	Giving Returns.	Returning Capital invested.	Annual Produce.	No. of Hands employed.	Giving no Returns.
181											
182	2				2	1	1	2000	250	8	
183											
184											
185	1				1						
186	2				2						
187	1				1						
188											
189											
190											
191											
192											
193											
194											
	6				6	1	1	2000	250	8	

COUNTY OF

195											
196	2				2						
197											
198											
199											
200	1				1						
201	1				1	1	1	350	150	4	
202											
203											
	4				4	1	1	350	150	4	

MILLS, MANUFACTORIES, &c., FOR 1851-2.  
L'ISLET.—(Continued.)

No.	BREWERIES.				
	Giving Returns.	Returning Capital invested.	Annual Produce.	No. of Hands employed.	Giving no Returns.

This County also returns 1 Threshing Mill manufactory, capital £1500, and 2 Asheries.

LOTBINIERE.—(Continued.)

This County also returns 6 Brick Yards.



No. VII.—LOWER CANADA—RETURN OF  
COUNTY OF

TOWNSHIPS, &c.	GRIST										
	No. of Mills.	Propelled by		Returning Produce.						Annual Produce or Rent.	
		Steam.	Water.	Pr. Year.		Pr. Week.		Pr. Day.		No.	£
				No.	Barrels	No.	Barrels	No.	Barrels		
204. Leeds	2		3							2	400
205. Inverness	3		3	1	3500						
206. Nelson											
207. Somerset	2		2	2	11400						
208. Halifax	3		3							3	235
209. Wolfstown											
210. Ireland	1		1								
211. Thetford											
212. Broughton	2		2	1	400						
213. Tring	2		2							2	50
214. Forsyth											
215. Lambton	1		1	1	650						
216. Aylmer											
217. Price											
Total of Megantic	17		17	5	15980					7	685

COUNTY OF

218. Sutton	1		1	1	4000						
219. St. Armand, East	2		2							2	350
220. St. Armand, West											
221. Phillipsburg, Village	2		2							1	200
222. Dunham	4		4	1	3000					2	1100
223. Stanbridge											
Total of Missisquoi	9		9	2	7000	1	34			5	1650

MILLS, MANUFACTORIES, &c., FOR 1851-2.  
MEGANTIC.

MILLS.				SAW MILLS.								
Returning Capital invested.		No. of Hands employed.	Giving no Returns.	No. of Mills.	Propelled by		Returning Produce.					
No.	£				Steam.	Water.	Pr. Year.		Pr. Day.		By the No. of Logs.	
							No.	Feet.	No.	Feet.	No.	No. of Logs.
3	1700	4	1	6		6				4	1700	
3	1300	5	2	4		4						
		1		3		3						
		2		6		6						
			1	2		2			2	2000		
				2		2			2	3000		
2	800	3	1	1		1			1	200		
2	90			2		2						
				2		2						
				5		5						
				1						2	1600	
10	3890	15	5	34		34			5	5200	6	3300

MISSISQUOI.

1	1500	1		9		9	9	1760000			
2	2250	4		14		14	11	1276000			
2	5000	4		11		11	6	495000			
4	3500	9	1	18		18	1	20000	1	200	
9	12250	18	1	52		52	27	3551000	1	200	

No. VII.—LOWER CANADA—RETURN OF COUNTY OF

SAW MILLS.—(Continued.)								CARDING AND			
Planks.	Annual Produce or Rent.		Returning Capital invested.		No. of Hands employed.	Giving no Returns.	No. of Mills.	Giving Returns.	Returning Capital invested.	Annual Wool Lbs.	
	No.	£	No.	£							£
204...	<u>2</u> 10000		5	500	5		1	1	200	50	
205...			4	200	7	4					
206...	<u>3</u> 12000										
207...							1				
208...		6	104		7						
209...			2	110	2		1				
210...					3		1				
211...											
212...			1	50	2						
213...			2	35		2					
214...			2	100	7						
215...		3	48	30	7						
216...			1			2					
217...						1					
	<u>5</u> 22000	9	152	1025	40	9	4	1	200	50	

COUNTY OF

218...			7	1075	10					
219...										
220...	<u>1</u> 15000	1	300	13	1975	22	1	2	1	125
221...										
222...	<u>1</u> 20000	2	175	10	1050	17	2	1		
223...	<u>8</u> 160150	8	1915	18	4062	56				
	<u>10</u> 195150	11	2390	48	8162	105	3	3	1	125

MILLS, MANUFACTORIES, &c., FOR 1851-2. MEGANTIC.—(Continued.)

FULLING MILLS.			WOOLLEN FACTORIES.					DISTILLERIES.					
Produce.	No. of Hands employed.	Giving no Returns.	No.	Giving Returns.	Returning Capital invested.	Annual Produce.		No.	Giving Returns.	Returning Capital invested.	Annual Produce.	No. of Hands employed.	Giving no Returns.
						£	Cloth Yds.						
	1		1	1	100								
	2		1										
				1									
				1									
	3		3	1	1	100							

MISSISQUOI.—(Continued.)

Gall.														
	13	1	1	1	1500		5000	5	1	1	250	17000	4	
	13	2	3	2	3000		10000	12	1	1	1	250	17000	4



No. VII.—LOWER CANADA—RETURN OF  
COUNTY OF

GRIST

TOWNSHIPS, &c.	Propelled by		Returning Produce.						Annual Produce or Rent.		
	No. of Mills.	Steam.	Water.	Pr. Year.		Pr. Week.		Pr. Day.		No.	£
				No.	Barrels	No.	Barrels	No.	Barrels		
224. Chateau Richer	2		2	1	400						
225. Ange Gardien											
226. Laval											
227. Ste. Anne											
228. St. Joachim	1		1	1	3000						
229. St. Fér-ol	1		1	1	450						
230. St. Pierre	2		2	1	500						
231. Ste. Famille	2		2	2	4000						
232. St. François	2		2						2	350	
233. St. Laurent	1		1						1	40	
234. St. Jean	2		2						2	350	
Total of Montmorenci	13		13	6	8350				5	770	

COUNTY OF

235. St. François, Longue Pte.										
236. Enfant Jésus, Pte. aux Tr.										
237. St. Joseph, Riv. des Pr.										
238. Sault aux Récollets	2		2	1	7000				1	500
239. St. Laurent										
240. Ste. Geneviève									1	200
241. Ste. Anne	1		1							
242. St. Joachim, Pte. Claire	1		1	1	300					
243. St. Michel, Lachine	2		2							
244. Village of Lachine										
245. Montreal, Parish										
246. St. Louis, Village										
Total of Montreal	6		6	2	7300				2	700

COUNTY OF

247. Ste. Monique	2		2						1	250
248. Blandford										
249. Ste. Gertrude	2		2							
250. Bécancour	1		1						1	400
251. St. Grégoire	2		2						1	150
252. Gentilly	3		3							
253. St. Pierre les Becquets	1		1						1	150
254. Nicolet	1		1							
255. St. Célestin	1		1							
Total of Nicolet	13		13						4	950

MILLS, MANUFACTORIES, &c., FOR 1851-2.

MONTMORENCI.

MILLS.				SAW MILLS.								
Returning Capital invested.		No. of Hands employed.	Giving no Returns.	Propelled by		Returning Produce.						
No.	£			No. of Mills.	Steam.	Water.	Pr. Year.		Pr. Day.		By the No. of Logs.	
							No.	Feet.	No.	Feet.	No.	No. of Logs.
		3	1	1	1							
				2	2							
		2		6	6	3	80000					
2	650	1		8	8	5	38000					
2	800	3	1	2	2	2	2000					
2	1200	2		5	5	2	1500					
		1		1	1	1	50000					
2	600	2		6	6	6	208000					
8	3250	18	2	31	31	19	379500					

MONTREAL.

1	3000										
1	1500	2									
1	150										
		2	2	1	1						
3	4550	4	2	1	1						

NICOLET.

2	2800	5	1	2	2						
2	400		2	3	3						
1	1000	2		3	3						
2	1150	1	1	1	1						
3	650	9	3	3	3						
		2		6	6						
1	500	2	1								
		3	1	1	1						
11	6500	24	9	19	19						

NO. VII.—LOWER CANADA—RETURN OF COUNTY OF

Planks.	SAW MILLS.—(Continued.)					CARDING AND				
	Annual Produce or Rent.		Returning Capital invested.		No. of Hands employed.	Giving no Returns.	No. of Mills.	Giving Returns.	Returning Capital invested.	Annual Wool Lbs.
	No.	£	No.	£						
224						1	1	1		1000
225										
226						2				
227										
228					7	3	1			
229										
230			5	210	7	3	2	2	52	10000
231					2					
232					5	3				
233					1		1	1	600	6000
234					7		2	2	600	6000
			5	210	29	12	7	6	1252	23000

COUNTY OF

235										
236										
237										
238							2	1		5600
239										
240										
241										
242										
243						1				
244										
245										
246										
						1	2	1		5600

COUNTY OF

247		1	200	2	700	8	1			
248										
249							3			
250				3	2040	7	3			
251							1	2	1	25
252				3	2250	25	3	1	1	500
253	4	61000	2	350	6	1510	55	2	2	250
254										
255					150		3	1		
	4	61000	3	550	15	6650	98	12	6	4
									775	145

MILLS, MANUFACTORIES, &C., FOR 1851-2. MONTMORENCI.—(Continued.)

Produce.	Cloth Yds.	No. of Hands employed.	Giving no Returns.	WOOLLEN FACTORIES.			DISTILLERIES.				
				No.	Giving Returns.	Returning Capital invested.	Annual Produce.		No.	Giving Returns.	Returning Capital invested.
							£	Cloth Yds.			
		2									
			1								
3000		3									
25000		2									
1400		1									
29400		8	1								

MONTREAL.—(Continued.)

914		1	1		750	100				
914		1	1	1	750	100				

NICOLET.—(Continued.)

		1	1							
		5	1							
		3								
		5								
		14	2							

No. VII.—LOWER CANADA—RETURN OF COUNTY OF

Table with 11 columns: No., Giving Returns, Returning Capital invested, Annual Produce, No. of Hands employed, Giving no Returns. Divided into TANNERIES and FOUNDRIES sections.

COUNTY OF

Table with 11 columns: No., Giving Returns, Returning Capital invested, Annual Produce, No. of Hands employed, Giving no Returns. Continuation of the TANNERRIES and FOUNDRIES section.

COUNTY OF

Table with 11 columns: No., Giving Returns, Returning Capital invested, Annual Produce, No. of Hands employed, Giving no Returns. Continuation of the TANNERRIES and FOUNDRIES section.

MILLS, MANUFACTORIES, &c., FOR 1851-2. MONTMORENCI.—(Continued.)

Table with 6 columns: No., Giving Returns, Returning Capital invested, Annual Produce, No. of Hands employed, Giving no Returns. Section: BREWERIES.

This County also returns 1 Chair Factory.

MONTREAL.—(Continued.)

Table with 6 columns: No., Giving Returns, Returning Capital invested, Annual Produce, No. of Hands employed, Giving no Returns. Continuation of BREWERIES section.

This County also returns 1 Ashery, 3 Nail Factories, and 3 Cider Mills employing 12 men.

NICOLET.—(Continued.)

Table with 6 columns: No., Giving Returns, Returning Capital invested, Annual Produce, No. of Hands employed, Giving no Returns. Continuation of BREWERIES section.

This County also returns 1 Ashery.

No. VII.—LOWER CANADA—RETURN OF  
COUNTY OF

TOWNSHIPS, &c.	GRIST										
	Propelled by		Returning Produce.						Annual Produce or Rent.		
	No. of Mills.	Steam.	Water.	Pr. Year.		Pr. Week.		Pr. Day.		No.	£
				No.	Barrels	No.	Barrels	No.	Barrels		
256. Aylmer, Town	1	1				1	33				
257. Allumettes	1		1								
258. Bristol	1		1	1	2000						
259. Buckingham	1		1								
260. Calumet	1		1								
261. Chichester	1		1								
262. Clarendon	2		2						1	50	
263. Derry											
264. Eardley											
265. Hull	1		1								
266. Litchfield	1		1								
267. Lochaber	1		1								
268. Lochaber, Gore	1		1								
269. Mansfield											
270. Masham	2		2								
271. Onslow	1		1								
272. Oldfield											
273. Petite Nation	2		2								
274. Portland											
275. Sheen											
276. Templeton											
277. Wakefield											
278. Waltham											
279. Low											
Total of Ottawa	16	1	15	1	2000	1	33		1	50	

COUNTY OF

280. St. Casimir										
281. Grondines	2		2	1	1147					
282. Deschambault	4		4	3	9150					
283. Township of Alton										
284. Cap Santé	3		3						3	250
285. St. Bazile										
286. St. Raymond										
287. Ste. Catherine	1		1						1	100
288. Ecureuils										
289. Pointe aux Trembles	3		3						1	75
290. St. Augustin	1		1							
291. Ancienne Lorette and part of St. Ambroise										
292. Part of Ste. Foye	1		1	1	13333				1	200
Total of Portneuf	15		15	5	23630				6	655

MILLS, MANUFACTORIES, &c., FOR 1851-2.

OTTAWA.

MILLS.				SAW MILLS.						
Returning Capital Invested.		No. of Hands employed.	Giving no Returns.	No. of Mills.	Propelled by		Returning Produce.			
No.	£				Steam.	Water.	Pr. Year.		Pr. Day.	
					No.	Feet.	No.	Feet.	No.	No. of Logs.
				1						
1	400		1	1				1	2000	
		2	1	1						
1	1200	2		1						
2	650	1	2	3				2		
				2						
1	2000	1	1	3			2	60000		
1	150	2	1	1						
				1						
2	1650	4	2	1						
1	320	5	1	1			1	500000		
2	1000		2	2			2			
				1						1 100
				1						
11	7370	17	13	21			21	3	560000	1 2000 1 100

PORTNEUF.

				3			3			
2	1300	6		2			2	1	30000	
3	5150		1	10			10	3	21000	
3	3000	5		6			6			
				2			2			
1	600	3								
3	6500	13	2	5			5			
		3	1	4			4			
				3			3		1 3000	2 3500
1	4000	5								
13	20550	35	4	35			35	4	51000	1 3000 2 3500





No. VII.—LOWER CANADA—RETURN OF COUNTY OF

TANNERIES.						FOUNDRIES.					
No.	Giving Returns.	Returning Capital invested.	Annual Produce.	No. of Hands employed.	Giving no Returns.	No.	Giving Returns.	Returning Capital invested.	Annual Produce.	No. of Hands employed.	Giving no Returns.
256	2					2					
257											
258											
259											
260											
261											
262											
263											
264											
265											
266	1					1					
267											
268											
269											
270											
271											
272											
273											
274											
275											
276											
277											
278											
279											
3						3					

COUNTY OF

280				£							
281											
282											
283											
284	2	2	16	80	2						
285											
286											
287											
288											
289											
290											
291											
292											
2	2	16	80	2							

MILLS, MANUFACTORIES, &c., FOR 1851-2. OTTAWA.—(Continued.)

BREWERIES.					
No.	Giving Returns.	Returning Capital invested.	Annual Produce.	No. of Hands employed.	Giving no Returns.

This County also returns 2 Paper Mills Steam Power, capital £1500, produce £4500, employing 51 hands ; 1 Pottery, 1 Axe Factory, and 4 Asheries.

PORTNEUF.—(Continued.)

This County also returns 2 Asheries.

NO. VII.—LOWER CANADA—RETURN OF  
COUNTY OF

TOWNSHIPS, &c.	CRIST										
	No. of Mills.	Propelled by		Returning Produce.						Annual Produce or Rent.	
		Steam.	Water.	Pr. Year.		Pr. Week.		Pr. Day.		No.	£
				No.	Barrels	No.	Barrels	No.	Barrels		
293. Notre-Dame											
294. St Gabriel											
295. St. Ambroise	3		3	2	200						
296. Beanport	2		2	1	2469						
297. Charlesbourg	1		1	1	4000						
298. St. Dunstan											
299. St. Edmond											
300. Ste. Foye											
301. Ancienne Lorette	1		1								
302. St. Roch											
303. Indian, Lorette											
304. General Hospital											
Total of Quebec	7		7	4	6669						

COUNTY OF

305. Village of St. Ours										
306. Parish of St. Ours	3		3	3	340					
307. William Hemy	1		1					1	50	
308. St. Pierre, Sorel	2		2					2	75	
309. Ste Victoire										
310. St Charles										
311. St. Denis	5		5							
312. St. Barnabé	1		1							
313. St. Judes										
314. St. Aimé	1		1	1	2000					
Total of Richelieu	13		13	4	2340			3	125	

COUNTY OF

315. Rivière du Loup										
316. Fraserville	2		2							
317. Chemin du Lac										
318. Kacouma, St. George										
319. St Arsène										
320. Whitworth	1		1	1	400					
321. Isle Verte	3		3	3	6800					
322. Viger										

MILLS, MANUFACTORIES, &c., FOR 1851-2.  
QUEBEC.

MILLS.				SAW MILLS.								
Returning Capital invested.		No. of Hands employed.	Giving no Returns.	No. of Mills.	Propelled by		Returning Produce.					
No.	£				Steam.	Water.	Pr. Year.		Pr. Day.		By the No. of Logs.	
							No.	Feet.	No.	Feet.	No.	No. of Logs.
				3		3						
		16	1	6		6	4	12200				
		6	1	1		1						
		12	1	5		5	2	12000				
				1		1						
				2		2						
		1										
		25	3	18		18	6	24200				

RICHELIEU.

		8										
1	500	3										
2	525	2										
				2		2				2	3600	
5	450	5										
		1										
		2		1		1						
8	1475	15	6	3		3				2	3600	

RIMOUSKI.

		2		2		2				1	1000	
				3		3						
1	300	2		4		4						
				1		1						

No. VII.—LOWER CANADA—RETURN OF COUNTY OF

	SAW MILLS.—(Continued.)						CARDING AND			
	Annual Produce or Rent.		Returning Capital invested.		No. of Hands employed.	Giving no Returns.	No. of Mills.	Giving Returns.	Returning Capital invested.	Annual
	No.	£	No.	£						Wool
Planks.									Lbs.	
293										
294				2	170	4	3			
295						6	2	3	2	9000
296	$\frac{1}{600000}$			1	20000	80		1	1	2000
297	$\frac{1}{2000}$			1	75	7	2	1	1	2000
298						5	1			
299				1	100	2	2			
300										
301								2		
302										
303										
304										
	$\frac{2}{602000}$			5	20345	104	10	7	4	13000

COUNTY OF

305										
306										
307								1	1	175
308										
309						6				
310										
311								2	2	500
312										245
313										
314				1	100	2	1			
				1	100	8	1	3	3	675
										345

COUNTY OF

315										
316	$\frac{1}{100000}$					200	1	1		
317										
318				2	65	6	2	2	1	150
319										
320		4	110	4	425	7				
321	$\frac{1}{141260}$							1	1	10000
322										

MILLS, MANUFACTORIES, &c., FOR 1851-2. QUEBEC.—(Continued.)

Produce.	FULLING MILLS.			WOOLLEN FACTORIES.				DISTILLERIES.						
	Cloth Yds.	No. of Hands employed.	Giving no Returns.	No. Giving Returns.	Returning Capital invested.	Annual Produce.		No. of Hands employed.	Giving no Returns.	No. Giving Returns.	Returning Capital invested.	Annual Produce.	No. of Hands employed.	Giving no Returns.
						£	Cloth Yds.							
3000	1	1												
1000														
1500	2													
				2										
5500	3	3												

RICHELIEU.—(Continued.)

		2												
		4												
		6												

RIMOUSKI.—(Continued.)

5500														



No. VII.—LOWER CANADA—RETURN OF  
COUNTY OF

TOWNSHIPS, &c.	GRIST										
	No. of Mills.	Propelled by		Returning Produce.						Annual Produce or Rent.	
		Steam.	Water.	Pr. Year.		Pr. Week.		Pr. Day.		No.	£
				No.	Barrels	No.	Barrels	No.	Barrels		
323. St. Eloi.....	2		2	2	560						
324. Trois Pistoles and Bois- bouscache.....	3		3								
325. St. Simon.....	2		2								
326. St. Fabien.....											
327. Bic.....	1		1								
328. Rimouski.....	1		1					1	350		
329. Ste. Luce and Neigette.....	1		1					1	150		
330. Ste. Flavie and St. Joseph.....	1		1					1	100		
331. Méfis.....	2		2					2	60		
332. McNider.....	1		1								
333. Matane, Township.....											
334. Matane, Parish.....	1		1								
335. Township of St. Denis.....											
336. Indians.....											
Total of Rimouski.....	21		21	6	7760			5	660		

COUNTY OF

337. Christieville.....	1		1					1	150		
338. St. Athanase.....								1	800		
339. St. Mathias.....	3		3								
340. Ste. Marie.....	1		1	1	9122						
341. St. George, Manoir Cald- well.....											
342. St. Alexandre.....											
343. St. Grégoire.....	1	1									
344. St. Thomas de Foucault.....	1		1								
345. Ste. Brigitte.....											
346. St. Hilaire.....	2		2	2	730						
347. St. Jean Baptiste.....											
348. St. George, Henryville.....											
Total of Rouville.....	9	1	8	3	9852			2	950		

MILLS, MANUFACTORIES, &c., FOR 1851-2.  
RIMOUSKI.—(Continued.)

MILLS.				SAW MILLS.								
Returning Capital Invested.		No. of Hands em- ployed.	Giving no Returns.	No. of Mills.	Propelled by		Returning Produce.					
No.	£				Steam.	Water.	Pr. Year.		Pr. Day.		By the No. of Logs.	
							No.	Feet.	No.	Feet.	No.	No. of Logs.
2	1300	4										
3	2400		3	6		6						
2	2000		2	4		4						
			1	5		5						
1	500	3		8		8		1	600			
1	800	4		7		7						
1	800	2		3		3						
		4		4		4						
		1	1	3		3						
1	325	2	1	2		2						
				1		1						
12	8425	25	40	58		58		2	1600			

ROUVILLE.

				2		2	2	260000			
2	1800	10	2	2		2					
1	500	2									
				1		1	1	20000			
			1	2		2					
1	150	4	1	1	1						
				1		1					
		5		1		1					
				1		1					
				1		1	1	200000			
4	2450	22	4	12	1	11	4	480000			

No. VII.—LOWER CANADA—RETURN OF COUNTY OF

SAW MILLS.—(Continued.)								CARDING AND			
Planks.	Annual Produce or Rent.		Returning Capital invested.		No. of Hands employed.	Giving no Returns.	No. of Mills.	Giving Returns.	Returning Capital invested.	Annual Wool Lbs.	
	No.	£	No.	£							
323	6										
324	75000						1				
325			4	200		4					
326			1	1000	2	3					
327	366				46	2					
328	50670		7	2500	49	6	1	1			
329					4	7	1	1	50		
330	5130		3	95		2					
331						4					
332	800		1	50		1					
333	22000	1	2400	2	8500	58					
334		1	2000	2	6570	34			1		
335		1	70	1	80						
336											
	16										
	395226	7	4580	27	19485	406	7	4	200	10000	

COUNTY OF

337										
338						8				
339			2	300	4	2	1	1	200	
340										
341			1	100	2					
342		2	250	2	400	9				
343						6	1			
344								1		
345			1	1000	6	1				
346							1	1	400	250
347		1	15			1				
348			1	500	5					
		3	265	7	2300	41	3	2	600	250

MILLS, MANUFACTORIES, &c., FOR 1851-2.

RIMOUSKI.—(Continued.)

FULLING MILLS.			WOOLLEN FACTORIES.				DISTILLERIES.							
Pooduce.	No. of Hands employed.	Giving no Returns.	No.	Giving Returns.	Annual Produce.		No. of Hands employed.	Giving no Returns.	No.	Giving Returns.	Returning Capital invested.	Annual Produce.	No. of Hands employed.	Giving no Returns.
Cloth Yds.					£	Cloth Yds.								
	1	1												
2500														
	2													
8000	9	3												

ROUVILLE.—(Continued.)

			1	1		£ 750		8						
	2													
							2000	8						
	4													
	6	1	2	2		£ 2750		16						



No. VII.—LOWER CANADA—RETURN OF  
COUNTY OF

TOWNSHIPS, &c.	GRIST										
	No. of Mills.	Propelled by		Returning Produce.						Annual Produce or Rent.	
		Steam.	Water.	Pr. Year.		Pr. Week.		Pr. Day.		No.	£
				No.	Barrels	No.	Barrels	No.	Barrels		
349. Baie St. Paul	3								3	285	
350. St Urbain											
351. Petite Rivière											
352. Isles aux Coudres	2 w. 1	2							2	50	
353. Eboulements	3	3							1	15	
354. St. Irénée	2	2							2	270	
355. Township of Hettrington	2	2							1	30	
356. Ste Agnès	1	1							1	160	
357. Malbaie	2	2							2	305	
358. St. Fidèle	2	2									
359. Township of Callières											
360. Township of Saguenay											
361. Township of Tadoussac	1	1									
362. Bergeronnes, Portneuf, Escoumins, Sault au Cochon, Isles Jérémie and King's Posts											
363. Rivière Ste. Marguerite											
364. Petit Saguenay & St Jean	1	1									
365. La Trinité											
366. Township of Harvey											
367. Township of Simard											
368. Township of Tremblay	1	1									
369. Township of Bagot	3	3									
370. Township of Chicoutimi	3	3									
371. Township of Latévière	1	1	1	1000							
372. Township of Jonquiers											
373. Township of Kinogomi											
374. Township of Labarre	1	1									
375. Township of Metabetchouan											
376. Indians											
Total of Saguenay	28 w. 1	27	1	1000					12	1115	

MILLS, MANUFACTORIES, &c., FOR 1851-2.  
SAGUENAY.

MILLS.					SAW MILLS.								
Returning Capital invested.		No. of Hands employed.	Giving no Returns.	No. of Mills.	Propelled by		Returning Produce.						
No.	£				Steam.	Water.	Pr. Year.		Pr. Day.		By the No. of Logs.		
							No.	Feet.	No.	Feet.	No.	No. of Logs.	
3	3700	4		9		9							
				4		4							
				2		2							
2	300	2											
3	1100	2	2	6		6							
2	1300	3		3		3							
1	300	1	1										
1	900	2											
2	1600	4		2		2							
			2	2		2							
				3		3							
				1		1							
1	250	2	1	3	1	2							
				3		3							
				1		1							
1	400	2	1	1		4							
				1		1							
1	400	1	1	1		1							
3	2150	5	3	5		5							
3	2000		3	5		5							
1	1500	1		1		1							
1	150	1	1	1		1							
25	16050	30	15	54	1	53							







No. VII.—LOWER CANADA—RETURN OF  
COUNTY OF

TOWNSHIPS, &c.	GRIST										
	Propelled by		Returning Produce.						Annual Produce or Rent.		
	No. of Mills.	Steam.	Water.	Pr. Year.		Pr. Week.		Pr. Day.		No.	£
				No.	Barrels	No.	Barrels	No.	Barrels		
377. Three Rivers	4	w. 3	1						3	140	
378. Goal of Three Rivers											
379. Friars School											
380. Urselines											
381. Shawenegan											
382. St. Etienne, Fief											
383. Pointe du Lac	1		1						1	309	
384. Yamachiche											
385. St. Barnabé	2		2						2	310	
386. Rivière du Loup	2		2						2	400	
387. St. Léon											
388. St. Paulin											
389. Hunterstown	1		1								
390. Ste Ursule	3		3						2	650	
391. St. Didace											
392. Maskinongé	1		1						1	300	
393. Squatters in back Country											
394. Parish of Three Rivers	2		2								
Total of St. Maurice	16	w. 3	13						11	2100	

COUNTY OF

395. St Hyacinthe, Parish										
396. St. Hyacinthe, Town										
397. La Présentation										
398. St. Damase										
399. St. Césaire	2		2							
400. L'Ange Gardien										
401. Abbotsford										
402. St. Pie	2		2	1	270	1	30			
403. St. Dominique	1		1	1	1310					
404. Ste. Rosalie										
405. St. Simon										
406. St. Hugues										
Total of St. Hyacinthe	5		5	2	1580	1	30			

MILLS, MANUFACTORIES, &c., FOR 1851-2.

ST. MAURICE.

MILLS.				SAW MILLS.					
Returning Capital Invested.		No. of Hands employed.	Giving no Returns.	Propelled by		Returning Produce.			
No.	£			No. of Mills.	Steam.	Water.	Pr. Year.		Pr. Day.
				No.	Feet.	No.	Feet.	No.	No. of Logs.
4	355	4	1						
				5					
1	4000	2		3					
2	950	5		7					
2	1200	3							
				2					
				2					
		4	1	4					
1	1000	2		4					
				1					
10	7500	20	5	29					

ST. HYACINTHE.

				1					
				2					
		2	2	3					
				2					
1	125	1		1		1	150000	1	3500
1	125	3	2	9		9	150000	1	3500





NO. VII.—LOWER CANADA—RETURN OF  
COUNTY OF

TOWNSHIPS, &c.	GRIST										
	Propelled by		Returning Produce.						Annual Produce or Rent.		
	No. of Mills.	Steam.	Water.	Pr. Year.		Pr. Week.		Pr. Day.		No.	£
				No.	Barrels	No.	Barrels	No.	Barrels		
407. Milton	3		3	3	1700						
408. Roxton	1		1						1	150	
409. Ely	1		1								
410. Granby	3		3						2	550	
411. Shefford	3		3								
412. Stukeley	3		3								
413. Farnham	6		6	1	2200				5	375	
414. Brome	4		4								
Total of Shefford	24		24	4	3900				8	1075	

COUNTY OF

415. Hereford										
416. Clifton										
417. Auckland										
418. Compton	3		3					3	56	
419. Orford										
420. Sherbrooke, Town, in Orford	1		1						1	50
421. Sherbrooke, in Ascot	1		1							
422. Ascot	3		3						2	160
423. Eaton	2		2						2	220
424. Newport										
425. Bury	1		1	1	250					
426. Lingwick	1		1							
427. Weedon	1		1							
428. Melbourne and Gore of Brompton	1		1	1	2250					
429. Brompton									1	250
430. Shipton	2		2							
431. Windsor	1		1						1	125
432. Dudswell	2		2						1	50
433. Westbury										
434. Gaithby										
435. Winslow	1		1					1	22	
436. Stratford	1		1						1	40
437. Stoke										
438. Hampden										
439. Ditton										
440. Marston										
441. Whitton										
442. Clinton										
443. Chesham										
Total of Sherbrooke	21		21	2	2500			4	78	895

MILLS, MANUFACTORIES, &c., FOR 1851-2.  
SHEFFORD.

MILLS.					SAW MILLS.						
Returning Capital invested.		No. of Hands employed.	Giving no Returns.	No. of Mills.	Propelled by		Returning Produce.				
No.	£				Steam.	Water.	Pr. Year.		Pr. Day.		By the No. of Logs.
					No.	Feet.	No.	Feet.	No.	No. of Logs.	
1	400	7		6	6	1114000					
1	1000	4		5	8						
1	50	3	1	4	4						
3	3950	7	1	5	5						
9	1725	4	3	6	6						
2	975	4	3	6	6						
6	2850			25	25	12	5866000				
3	2460	3	4	12	12						
21	13410	32	12	69	69	18	6980000				

SHERBROOKE.

				2	2			1	2000	
3	1700	3		9	9	9	1040000			
1	750			5	5	1	200000			
1	1500	3	1							
3	1150	3	1	4	4	1	200000	1	1200	
2	1125	2		10	10	1	600000			
				2	2			1	3000	
1	300			4	4	4	220000			
		1	1	1	1					
		1	1							
1	450	2		4	4	1	100000			
2	1500	4	1	12	12	6	515000	5	7500	
1	500	2		2	2					
1	500	2	1	5	5	4	200000			
				1	1					
	200	1		1	1			1	3000	
1	400	1		1	1					
17	10075	25	6	63	63	27	2535000	9	16700	

No. VII.—LOWER CANADA—RETURN OF COUNTY OF

SAW MILLS.—(Continued.)							CARDING AND				
Planks.	Annual Produce or Rent.		Returning Capital invested.		No of Hands employed.	Giving no Returns.	No. of Mills.	Giving Returns.	Returning Capital invested.	Annual	
	No.	£	No.	£						Wool	Lbs.
407			3	600	12						
408	4	625	5	1950	5						
409				550	4						
410	1	60	5	975	13		1	1	1000		300
411			5	525	6						
412			5	550	6		1	1	305		
413	11	735	25	6927	72		1	1	375		225
414			12	1140	9		5		600		250
.....	16	1420	60	13217	127		8	3	2275		775

COUNTY OF

415											
416			1	300	1		1				
417											
418											
419					12		1	1	250		1000
420	2	125	3	250	3						
421											
422	1	80	4	1000	4		1	1	500		£100
423	6	156	9	1425	8		1	1	50		£50
424			2	250	2		1				
425			4	600	4						
426					1		1				
427											
428	1	25	3	500	3		2				
429											
430			11	1987	16		1	1	750		
431	1	45	2	300	2		1				
432			4	300	5		1				
433	1	7	1	87	1						
434											
435			1	100							
436	1	30	1	200	3						
437											
438											
439											
440											
441											
442											
443											
.....	13	468	46	7300	65		4	4	1550		1000 £15

MILLS, MANUFACTORIES, &c., FOR 1851-2. SHEFFORD.—(Continued.)

FULLING MILLS.			WOOLLEN FACTORIES.					DISTILLERIES.					
Produce.	No. of Hands employed.	Giving no Returns.	No. Giving Returns.	Returning Capital invested.	Annual Produce.		No. of Hands employed.	Giving no Returns.	No. Giving Returns.	Returning Capital invested.	Annual Produce.	No. of Hands employed.	Giving no Returns.
					£	Cloth Yds.							
Cloth Yds.	No. of Hands employed.	Giving no Returns.	No. Giving Returns.	Returning Capital invested.	£	Cloth Yds.	No. of Hands employed.	Giving no Returns.	No. Giving Returns.	Returning Capital invested.	Annual Produce.	No. of Hands employed.	Giving no Returns.
	7		1	1	300		4						
	1		1	1	700	250							
	2		1	1									
	11	4											
	21	4	2	2	1000	250	4						

SHERBROOKE.—(Continued.)

SHERBROOKE.—(Continued.)													
£													
10000	2		1		2000		P.day 200		20				
	2												
10000	5		1		2000		P.day 200		20				

No. VII.—LOWER CANADA—RETURN OF COUNTY OF

	TANNERIES.					FOUNDRIES.						
	No.	Giving Returns.	Returning Capital invested.	Annual Produce.	No. of Hands employed.	Giving no Returns.	No.	Giving Returns.	Returning Capital invested.	Annual Produce.	No. of Hands employed.	Giving no Returns.
407.	1	1	600	hides 5000	5	1						1
408.	1	1	600		6							
409.												
410.	1	1	650	£200	4							
411.	2	2	700		4	1	1	1800	£3000	22		
412.	1	1	200		2							
413.	2	2	2750	£3150	22	1	1	300	250	3		
414.	2				2							
	10	8	4900	hides 5000 £3350	42	3	2	2100	3250	25		1

COUNTY OF

415.												
416.												
417.												
418.	1	1		hides 400	2	1	1	500		2		
419.												
420.												
421.						2	2	900		12		
422.	1	1	50	£10	2							
423.												
424.												
425.												
426.												
427.												
428.												
429.												
430.	2	2	900	hides 470	3	1	1	125		2		
431.												
432.												
433.												
434.												
435.												
436.												
437.												
438.												
439.												
440.												
441.												
442.												
443.												
	4	4	950	hides 870 £10	6	4	4	1525		16		

MILLS, MANUFACTORIES, &c., FOR 1851-2. SHEFFORD.—(Continued.)

BREWERIES.					
No.	Giving Returns.	Returning Capital invested.	Annual Produce.	No. of Hands employed.	Giving no Returns.

This County also returns 2 Pail Factories; 10 Asheries, 2 producing £2600 per annum; 1 Stave Mill, producing 1 million of Staves; 1 Cabinet Factory, 1 Shoe Factory, and 1 Carriage Factory.

SHERBROOKE.—(Continued.)

This County also returns 1 Machine Ship, 1 Window Blind Factory, 1 Pail factory; 2 paper mills, producing £12500 per annum; 1 Cotton Factory, producing £6250, 9 Asheries, 1 Lath Mill, and 2 Cooperages.



No. VII.—LOWER CANADA—RETURN OF  
COUNTY OF

TOWNSHIPS, &c.	GRIST										
	No of Mills.	Propelled by		Returning Produce.						Annual Produce or Rent.	
		Steam.	Water.	Pr. Year.		Pr. Week.		Pr. Day.		No.	£
				No.	Barrels	No.	Barrels	No.	Barrels		
444. Stanstead	8		8						6	725	
445. Barnston	5		5						3	450	
446. Hatley	3		3	1	250			1	43		
447. Bolton	1		1								
448. Potton	2		2						1	100	
449. Magog	1		1	1	1700				2	350	
450. Barford	1		1						1	475	
									1	200	
Total of Stanstead	21		21	2	1950			1	43	14	2300

COUNTY OF

451. Parish of Ste Thérèse	3	1	2						3	285
452. Village of Ste. Thérèse	1	1							1	150
453. St. Janvier	2		2							
454. St Jérôme	1		1							
455. Township of Morin	1		1						1	75
456. Township of Abercrombie	2		2						2	225
457. Lacorne	1		1	1	2594					
458. Ste. Anne										
459. Terrebonne	2		3						2	675
460. St. François de Sales	1		1			1	50			
461. St. Vincent de Paul										
462. Ste. Rose										
463. St Martin	1		1			1	200			
Total of Terrebonne	15	2	13	1	2594	2	250		9	1410

COUNTY OF

464. St. Benoit	1	wind	1						1	100
465. St. Placide										
466. Ste. Scholastique	1		1						1	350
467. St. Hermas										
468. St. Colomban	2		2						1	30
469. Mission du Lac										
470. St. Raphaël	1		1	1	530					
471. Parish of St. Eustache	4	1	3						2	500
472. Village of St Eustache	2	1	1						1	100
473. St. Augustin	1		1							
474. St. André	2		2			2	140			
475. Lachûte	1		1	1	2300					

MILLS, MANUFACTORIES, &c., FOR 1851-2.  
STANSTEAD.

MILLS.				SAW MILLS.						
Returning Capital invested.		No. of Hands employed.	Giving no Returns.	No. of Mills.	Propelled by		Returning Produce.			
No.	£				Steam.	Water.	Pr. Year.		Pr. Day.	
		No.	Feet.				No.	Feet.	No.	No. of Logs.
7	5625	3	1	18		18	4	425000		
5	1625	4	2	10		10				
3	1625	3	1	9		9	3	925000		
1	400	1		12		12				
2	1900	2		9		9				
1	475	1		3		3	2	330000		
1	200	2		1		1				
20	11859	16	4	62		62	9	1680000		

TERREBONNE.

3	4000	8		3		3				
			2	3	1	2				
1	400	6	1	3		3				
1	2500	4		2		2	2	230000		
1	300	3		2		2				
2	850	3		4		4				
1	1000	2		2		2	2	33000		
				4		4				
2	7000	4		1		1				
1	4000	2								
				1		1			1	9000
12	20050	30	3	25	1	24	4	263000		9000

TWO MOUNTAINS.

1	1500	2		1	wind	1				
1	1500			3		3				
1	250	2	1	3		3				
1	4000	2								
		2	4	1		1				
2	1700	3								
1	500			2		2				
2	3300	5								
		4		3		3	1	100000		



No. VII.—LOWER CANADA—RETURN OF  
COUNTY OF

No.	TANNERIES.					FOUNDRIES.					
	Giving Returns.	Returning Capital invested.	Annual Produce.	No. of Hands employed.	Giving no Returns.	No.	Giving Returns.	Returning Capital invested.	Annual Produce.	No. of Hands employed.	Giving no Returns.
444	3	2	£ 1250	800	4	1					
445	1	1	250	150							
446	1	1	750	1200	2						
447											
448											
449											
450											
	5	4	2250	2150	7	1					

COUNTY OF

451											
452											
453											
454											
455											
456											
457	2	1	1000	25	1	1	1		225		
458											
459											
460											
461											
462											
463											
	2	1	1000	25	1	1	1		225		

COUNTY OF

464	3					3					
465											
466	2										
467	1					2					
468						1					
469											
470											
471	1					1					
472	1					1					
473	1					1					
474	1					1					
475	1					1					

MILLS, MANUFACTORIES, &c., FOR 1851-2.  
STANSTEAD.—(Continued.)

BREWERIES.					
No.	Giving Returns.	Returning Capital invested.	Annual Produce.	No. of Hands employed.	Giving no Returns.
This County also returns 1 Rope Factory, producing £500 per annum; 1 Chair Factory, 1 Hattery, 2 Rake Factories, 1 Tin and Sheet Iron Factory, 2 Asheries; 1 Saleratus Factory, producing 35,000 bls.; and 1 Match Factory, producing 11,000 gross.					

TERREBONNE.—(Continued.)

This County also return 35 Asheries, 1 Oatmeal Mill Water Power Cost £250 product annually 10,000 bushels. Total cost of the 3 mills £10,000.					
---	--	--	--	--	--

TWO MOUNSTAINS.—(Continued.)

This County also returns 1 Pyroligneous Acid Works, capital £250, producing £750 per annum, and employing 19 men; also 1 Oatmeal Mill, 2 Cider Presses, and 3 Potasheries.					
1					1

No. VII.—LOWER CANADA—RETURN OF  
COUNTY OF

TOWNSHIPS, &c.	GRIST										
	No. of Mills.	Propelled by		Returning Produce.						Annual Produce or Rent.	
		Steam.	Water.	Pr. Year.		Pr. Week.		Pr. Day.		No.	£
				No.	Barrels	No.	Barrels	No.	Barrels		
476. Chatham	4		4	1	500						
477. Wentworth											
478. Grenville	3		3								
479. Harrington											
480. Gore	1		1								
Total of Two Mountains.	23	2	21	3	3230	2	140		6	1080	

COUNTY OF

481. Isle Perrot	1	wind	1						1	40
482. Vaudreuil										
483. Village of Vaudreuil										
481. Rigaud	1		1							
485. S.e. Marthe										
4-6. St Polycarpe	1		1							
487. St. Ignace, Côt. du Lac										
488. St. Joseph de Soulanges.										
489. St. Clet										
490. St. Zodique										
491. Newton	2		2							
Total of Vaudreuil.	5		5						1	40

COUNTY OF

492. Varennes	9	wind	7						9	570
493. Verchères	9	water	2						9	610
		wind	8							
494. Contrecoeur	3	water	1	3	7000					
495. Belœil	1	wind	3						1	250
496. St Marc	1		1							
497. St. Antoine	1	wind	1						1	25
498. Ste. Julie		wind	1							
Total of Verchères	24	water	4	3	7000				20	1455
		wind	2							

MILLS, MANUFACTORIES, &c., FOR 1851-2.  
TWO MOUNTAINS.—(Continued.)

MILLS.				SAW MILLS.								
Returning Capital invested.		No. of Hands employed.	Giving no Returns.	No. of Mills.	Propelled by		Returning Produce.					
No.	£				Steam.	Water.	Pr. Year.		Pr. Day.		By the No. of Logs.	
							No.	Feet.	No.	Feet.	No.	No. of Logs.
4	2500	11	3	7		7	3	310000				
3	1150	3	3	3		3						
1	500	2	1	1		1						
17	16900	36	12	24		24	4	410000				

VAUDREUIL.

1	250									
			1							
			1	1		1				
			1	1		1				
1	600		2	2		2	1	20000		
2	850		4	4		4	1	20000		

VERCHÈRES.

9	3125	7		1		1				
9	1075	9								
				1	wind	1			1	400
		4		2		2				
			1							
16	4200	21	1	4	water	3			1	400
					wind	1				











No. VII.—LOWER CANADA—RETURN OF COUNTY OF

	TANNERIES.					FOUNDRIES.						
	No.	Giving Returns.	Returning Capital invested.	Annual Produce.	No. of Hands employed.	Giving no Returns.	No.	Giving Returns.	Returning Capital invested.	Annual Produce.	No. of Hands employed.	Giving no Returns.
499												
500												
501	1					1						
502												
503	1	1	25	75								
504												
	2	1	25	75		1						

CITY OF

505	8	4	hides and skins 34772	53	4	7						7
-----	---	---	--------------------------	----	---	---	--	--	--	--	--	---

CITY OF

506	33	26	57480	130	7	3	2	2700	33	1		
-----	----	----	-------	-----	---	---	---	------	----	---	--	--

MILLS, MANUFACTORIES, &c., FOR 1851-2. YAMASKA.—(Continued.)

	BREWERIES.					
	No.	Giving Returns.	Returning Capital invested.	Annual Produce.	No. of Hands employed.	Giving no Returns.

This County also returns 1 Glass Factory, capital £11,000, producing 30,000 boxes of Glass of 50 feet and employing 150 men, and a Broon Factory.

MONTREAL.—(Continued.)

5					40	5
---	--	--	--	--	----	---

This City also returns 6 Oil Factories; 7 Soap and Candle Factories, 1 producing 5000 boxes of Candles and 1800 boxes of Soap; 1 Manufacturing Steam Engine, 257 men employed; 3 Piano-Forte Factories; 7 Tobacco Factories, 1 giving a capital of £25000, 23 men employed; 2 Ship Yards, 1 employing 100 men; 2 Planing Mills; 3 Factories of Mill and Steam Machinery, 65 men employed; 1 Chair Factory, producing 10000 chairs; 2 Threshing Mill Factories; Brick Yards, producing 2500000 bricks, 50 men employed; Cut Nail, Axe, Pipe and Rope Factories; 1 Type Foundry, employing 60 men; Steam Patent Cordage and Plaster Mill, 35 men employed; 2 Hat Factories, 77 men employed; 1 Boot and Shoe Manufactory which in 1850, returned £45000.

QUEBEC.—(Continued.)

2						2
---	--	--	--	--	--	---

This City also returns 9 Ship Yards, 7 employing 1338 men, 2 giving no return; 1 planing Mill, 6 men employed; 2 Soap Factories, 8 men employed; 17 Carriage Factories no return.

GENERAL ABSTRACT OF RETURN OF MILLS,

COUNTIES.	GRIST										
	No. of Mills.	Propelled by		Returning Produce.						Annual Produce or Rent.	
		Steam.	Water.	Pr. Year.		Pr. Week.		Pr. Day.		No.	£
				No.	Barrels.	No.	Barrels.	No.	Barrels.		
1. Beauharnois	13		13	3	19000					4	1350
2. Bellechasse	14		14					1	34	13	1435
3. Berthier	19	1	18	1	40					14	3528
4. Bonaventure	10		10	4	5000					2	600
5. Chambly	7		7	4	350						
6. Champlain	8		8	2	3260					2	400
7. Dorchester	32		32	2	3100			1	30	16	1610
8. Drummond	23		23	3	850			1	7	12	915
9. Gaspé	14		14	8	4765					4	1425
10. Huntingdon	10		10							4	1315
11. Kamouraska	9		9							6	1270
12. Leinster	25		25	5	14750					7	1128
13. L'Islet	11 <sup>wind 2</sup>		9			2	200			4	435
14. Lotbinière	7		7	1	400					7	685
15. Megantic	17		17	5	15980					5	1650
16. Missisquoi	9		9	2	7000	1	34			5	770
17. Montmorency	13		13	6	8350					2	700
18. Montreal	6		6	2	7300					4	950
19. Nicolet	13		13							1	50
20. Ottawa	16	1	15	1	2000	1	33			6	655
21. Portneuf	15		15	5	23630					3	125
22. Quebec	7		7	4	6669					2	360
23. Richelieu	13		13	4	2340					5	660
24. Rimouski	21		21	6	7760					2	950
25. Ruville	9	1	8	3	9852						

MANUFACTORIES, &c.—LOWER CANADA—FOR 1851-2.

MILLS.				SAW MILLS.								
Returning Capital invested.		No. of Hands employed.	Giving no Returns.	Propelled by		Returning Produce.						
No.	£			No. of Mills.	Steam.	Water.	Pr. Year.		Pr. Day.		By the No. of Logs.	
							No.	Feet.	No.	Feet.	No.	No. of Logs.
10	16280	30	6	36	36	2	650000	1	3000			
14	9850	23		44	44			3	4000			
10	8350	48	4	27	27							
9	4000	18	6	11	11	4	352100000					
2	3200	13	1	3	3							
5	3625	11	4	25	25	2	10200000	1	3000	3	29000	
20	10920	27	13	97	97							
20	5600	22	7	47	47	2	200000					
9	2443	8	6	19	19	8	146000					
6	9900	28		7	7							
9	26200	27	5	26	26							
15	13207	40	14	30	30	1	100000					
11	12950	17	2	33	33							
4	2360	13	2	24	24					1	70	
10	3890	15	5	34	34			5	5200	6	3300	
9	12250	18	1	52	52	27	3551000	1	200			
8	3250	18	2	31	31	19	379500					
3	4650	4	2	1	1							
11	560	24	9	19	19							
11	7370	17	13	21	21	3	560000	1	2000	1	100	
13	20550	35	4	35	35	4	51000	1	3000	2	3500	
8	1475	25	3	18	18	6	24200					
13	8125	15	6	3	3					2	3600	
4	2450	25	10	58	58			2	1600			
		22	4	12	11	4	480000					

GENERAL ABSTRACT OF RETURN OF MILLS,

SAW MILLS.—(Continued.)								CARDING AND			
Planks.	Annual Produce or Rent.		Returning Capital invested.		No. of Hands employed.	Giving no Returns.	No. of Mills.	Giving Returns.	Returning Capital invested.	Annual Wool Lbs.	
	No.	£	No.	£							
1....	<sup>2</sup> 122400	18	2377	34	10026	110	13	5	3	850	£400
2....	<sup>5</sup> 47600	26	415	38	2086	47	10	12	12	1896	£540
3....	<sup>1</sup> 17000	14	1290	18	4557	39	12	7	6		£270
4....		1	150	5	2050	21					
5....		2	312	1	1500	2	1	2	1	1000	£500
6....	<sup>3</sup> 166000	9	527	15	7435	190	7	4	3	417	5000
7....	<sup>9</sup> 1200 per day	23	528	37	7481	98	62	19	11	1550	£452
	<sup>4</sup> 116000 p. annum										
3....	<sup>10</sup> 91225	21	1772	40	8874	68	14	2	2	100	£120
9....	<sup>2</sup> 15000			17	8031	28	9	2	2	5000	£725
10....		3	127	2	750	9	4	2	2	600	
11....		9	453	18	2547	41	17	3	2		£275
12....	<sup>2</sup> 3000	7	397	17	3555	43	20	7	4	4000 lbs	2000
13....	<sup>1</sup> 450000	9	148	28	21717	123	23	9	7	1650 lbs	12000
14....	<sup>3</sup> 120000	11	1415	16	10017	143	9	6	4	700	£335
15....	<sup>5</sup> 22000	9	152	17	1025	40	9	4	1	200	£50
16....	<sup>10</sup> 195150	11	2390	48	8162	105	3	3	1		£125
17....				5	210	29	12	7	6	1252 lbs	23000
18....							1	2	1		lbs 5600
19....	<sup>4</sup> 61000	3	550	15	6650	98	12	6	4	775	£145
20....	<sup>1</sup> 150000	1	50	15	29350	122	14	1	1		lbs 5648
21....	<sup>2</sup> 164000	8	111	20	2781	90	18	10	9	2432 lbs	15424
22....				5	20345	104	10	7	4		lbs 13000
23....	<sup>1</sup> 602000			1	100	8	1	3	3	675	£345
24....	<sup>16</sup> 395226	7	4580	27	19485	406	33	7	4	200 lbs	10000
25....		3	265	7	2300	41	5	3	2	600	£250

MANUFACTORIES, &C.—LOWER CANADA—FOR 1851-2.—(Continued.)

FULLING MILLS.			WOOLLEN FACTORIES.					DISTILLERIES.					
Produce.	No. of Hands employed.	Giving no Returns.	No. Giving Returns.	Returning Capital invested.	Annual Produce.		No. of Hands employed.	Giving no Returns.	No. Giving Returns.	Returning Capital invested.	Annual Produce.	No. of Hands employed.	Giving no Returns.
					&	Yds.							
	11	2	1	1	1500		15000	20					
p. d. <sup>2</sup> 140	23												
p. a. <sup>2</sup> £240	8	1											
	4	1	1	1	5000		35000	25					
1500	2	1											
100	3	8	1	1	2000			20					
1800	4												
	13												
	4	1											
	7	3											
5234	12	2	1	1	550								
	7	2											
	3	3	1	1	100								
	13	2	3	2	3000		10000	12	1	1	1	250	gallons 17000
29400	8	1											4
914	2	1	1	1	750		100						
	14	2											
	2	1					10	1					
3814	22	1											
5500	3	3											
	6												
8000	9	3											
	6	1	2	2			2750	16					

GENERAL ABSTRACT OF RETURN OF MILLS,

	TANNERIES.					FOUNDRIES.						
	No.	Giving Returns.	Returning Capital invested.	Annual Produce.	No. of Hands employed.	Giving no Returns.	No.	Giving Returns.	Returning Capital invested.	Annual Produce.	No. of Hands employed.	Giving no Returns.
1.	13	4	4200	3450	17	7			£			
2.	5	1	375	250	2	4						
3.	4	1	250	600		3	4	3	1375	475	6	1
4.												
5.	4	2	3500	5375	14	2	2	1	800		4	1
6.	1				1	1						
7.	2					2	3	2	4000		58	1
8.	4	3	232	88		3						
9.												
10.	3	2	1000	350	6	1	1	1	250	100		
11.	4					4						
12.	3	2	200	60	1	1						
13.	6					6	1	1	2000	250	8	
14.	4					4	1	1	350	150	4	
15.	2	1	100			1						
16.	10	9	5150	hides 1500 £1400	30	1	2	2	1375	500	12	
17.	3	3	200	hides 4200	2							
18.	18	17		hides 15064	21							
19.	1					1						
20.	3					3						
21.	2	2	16	£80	2							
22.	1	1		hides 2700	20							
23.	3	1		hides 250		2	1					1
24.	3	2	130	hides 1000 skins 1500		1						
25.	8	1		£150	2	7						

MANUFACTORIES, &c.—LOWER CANADA—FOR 1851-2.—Continued.)

	BREWERIES.					Pot and Pearl Asheries.	Pail Factories.	Turning Lathe Mill.	Oil Mills.	Oatmeal Mills.	Potteries.
	No.	Giving Returns.	Returning Capital invested.	Annual Produce.	No. of Hands employed.						
						3	1	1			
						1			1		
						7				1	
1					1						1
						3					
						2					2
						29					2
											1
1	1	1	1000	£100		3				2	
						2					
						16				1	
						2	2				
1	1	1	gallons 36000		4	1					
						1					
						44					1
						2					
1	1	1			1						1
											2
						1					



GENERAL ABSTRACT OF RETURN OF MILLS,

TOWNSHIPS, &c.	GRIST										
	No. of Mills	Propelled by		Returning Produce.						Annual Produce or Rent.	
		Steam.	Water.	Pr. Year.		Pr. Week.		Pr. Day.		No.	£
				No.	Barrels.	No.	Barrels.	No.	Barrels.		
26. Saguenay .....	28	wind 1	27	1	1000					12	1115
27. St. Maurice .....	16	wind 3	13							11	2100
28. St. Hyacinthe .....	5		5	2	1580	1	30			8	1075
29. Shefford .....	24		24	4	3900					9	895
30. Sherbrooke .....	21		21	2	2500			4	78		
31. Stanstead .....	21		21	2	1950			1	43	14	2300
32. Terrebonne .....	15	2	13	1	2594	2	250			9	1410
33. Two Mountains .....	23	2	21	3	3230			2	140	6	1080
34. Vaudreuil .....	5	wind 1	4							1	40
35. Verchères .....	24	wind 20	4	3	7000					20	1455
36. Yamaska .....	16	1	13	2	1266	1	25			4	1600
37. City of Montreal .....	2	wind 2		1	30000						
38. City of Quebec .....											
TOTAL .....	541	steam 8 wind 31	502	92	197416	8	572	10	332	222	35676

MANUFACTORIES, &c.—LOWER CANADA—FOR 1851-2.—(Continued.)

MILLS.				SAW MILLS.									
Returning Capital invested.		No. of Hands employed.	Giving no Returns.	No. of Mills.	Propelled by		Returning Produce.						
No.	£				Steam.	Water.	Pr. Year.		Pr. Day.		By the No. of Logs.		
							No.	Feet.	No.	Feet.	No.	No. of Logs.	
25	16050	30	15	54	1	53							
10	7500	20	5	29		29							
1	125	3	2	9		9	1	150000	1	3500			
21	13410	32	12	69		69	18	6980000					
17	10075	25	6	63		63	27	2535000	9	16700			
20	11850	16	4	6		62	9	1680000					
12	20050	30	3	25	1	24	4	263000			1	9000	
17	16900	36	12	24		24	4	410000					
2	850	4	4	4		4	1	20000					
18	4200	21	1	4	wind 1	3					1	400	
10	11725	43	9	9	1	8	4	1081250					
		8	1										
386	312435	807	209	1065	4 wind 1	1060	150	381560950	25	42200	17	49600	



GENERAL ABSTRACT OF RETURN OF MILLS,

TANNERIES.						FOUNDRIES.					
No.	Giving Returns.	Returning Capital invested.	Annual Produce.	No. of Hands employed.	Giving no Returns.	No.	Giving Returns.	Returning Capital invested.	Annual Produce.	No. of Hands employed.	Giving no Returns.
26	3				3						
27	5				2	2	2	550	400	4	
28	10	5	1190	£8542	61	5	3	1500	3250	27	
29	10	8	4900	hides 5000 £3350	43	2	2	2100	3250	25	1
30	4	4	950	hides 870 £10	6	4	4	1525		16	
31	5	4	2250	£2150	7	1					
32	2	1	1000		25	1	1		225		
33	11				11						
34	1				1						
35	3				3						
36	2	1	25	75	1						
37	8	4		34772	53	7	7				7
38	33	26		hides & skins 57480 1	130	4	3	2	2700	33	1
				lbs wool 70000							
204	105	25668		hides & skins 124266 4 £25930 70000 lbs of wool	442	96	38	25	15825	11300	197 13

MANUFACTORIES, &c.—LOWER CANADA—FOR 1851-2.—(Continued.)

BREWERIES.						Pot and Pearl Asheries.	Pail Factories.	Turning Lathe Mill.	Oil Mills.	Oatmeal Mill.	Potteries.
No.	Giving Returns.	Returning Capital invested.	Annual Produce.	No. of Hands employed.	Giving no Returns.						
1	1	50	£125	2		1					
						3					
						10	2				
						9	1				
						2					
						35					1
1					1	3					1
						6					
5				40	5					6	
2					2						
13	3	1050	gallons 36000 £225	46	10	186	6	1	7	8	8



GENERAL ABSTRACT OF RETURN OF MILLS,

	Glass Factory.	Paper Mills.	Planing Mills.	Lath Factories.	Last Factories.	Starch Factories.	Rope Factories.	Threshing Mills Factories.	Axe Factories.	Plaster Mills.	Chair Factories.
26.											
27.											
28.											
29.									2		
30.		2		1							
31.											
32.											
33.											
34.											
35.											
36.	1										
37.			3				1				1
38.		1	1				2		1	1	1
	2	5	4	1	1	2	3	3	6	2	3

MANUFACTORIES, &c.—LOWER CANADA—FOR 1851-2.—(Continued.)

Nail Factories.	Cider Mills.	Ship Yards.	Window Blind Factories.	Rake Factories.	Hatteries.	Slave Mills.	Cotton Factories.	Rifle Factories.
				1				
					1			
					1			
		2						
	1							
		9			2			
4	5	12	1	1	3	1	1	1

St. Maurice Forges also return 350 men employed.  
 Montreal also returns 7 Soap and Candle Factories; 1 producing 5000 boxes of Candles and 1800 boxes of Soap; 2 Ship Yards, 1 employing 100 men; 1 Brick Yard, producing 2,500,000, 40 men employed; 1 Type Foundry, 60 men employed; 2 Hat Factories, 77 men employed; 1 Boot and Shoe Factory, produced in 1850 £45,000.  
 Quebec also returns 2 Soap and Candle Factories; 9 Ship Yards, 7 employing 1338 men; 17 Carriage Factories.



---

APPENDIX

TO

CENSUS OF CANADA,

No. 15.

---

**UPPER-CANADA.**

RETURN OF HOUSES—SCHOOLS—PUBLIC BUILDINGS—PLACES OF WORSHIP, &c.

---

---



## APPENDIX No. 15.

**UPPER-CANADA.**

RETURN OF HOUSES—SCHOOLS—PUBLIC BUILDINGS—PLACES OF WORSHIP, &amp;c., &amp;c.

- |                          |                               |
|--------------------------|-------------------------------|
| 1. County of Addington,  | 25. County of Northumberland, |
| 2. County of Brant,      | 26. County of Ontario,        |
| 3. County of Bruce,      | 27. County of Oxford,         |
| 4. County of Carleton,   | 28. County of Peel,           |
| 5. County of Dundas,     | 29. County of Perth,          |
| 6. County of Durham,     | 30. County of Peterboro',     |
| 7. County of Elgin,      | 31. County of Prescott,       |
| 8. County of Essex,      | 32. County of Prince Edward,  |
| 9. County of Frontenac,  | 33. County of Renfrew,        |
| 10. County of Glengarry, | 34. County of Russell,        |
| 11. County of Grey,      | 35. County of Simcoe,         |
| 12. County of Grenville, | 36. County of Stormont,       |
| 13. County of Haldimand, | 37. County of Victoria,       |
| 14. County of Halton,    | 38. County of Waterloo,       |
| 15. County of Hastings,  | 39. County of Wellington,     |
| 16. County of Huron,     | 40. County of Welland,        |
| 17. County of Kent,      | 41. County of Wentworth,      |
| 18. County of Lambton,   | 42. County of York,           |
| 19. County of Lanark,    | 43. City of Toronto,          |
| 20. County of Leeds,     | 44. City of Kingston,         |
| 21. County of Lennox,    | 45. City of Hamilton,         |
| 22. County of Lincoln,   | 46. Town of Bytown,           |
| 23. County of Middlesex, | 47. Town of London.           |
| 24. County of Norfolk,   |                               |



No. VIII.—UPPER CANADA—RETURN OF HOUSES,  
COUNTY OF

COUNTIES.	INHABITED HOUSES.					TOTAL.		Vacant.	Building.
	Stone.	Brick.	Frame.	Log.	Shanties.	Total No. of Houses.	Total No. of Families.		
28. March .....	8		1	88	70	167	185		
29. Marlborough .....	4		13	109	189	315	323		
30. Nepean .....	21		21	306	238	586	596	2	8
31. Osgood .....			32	164	272	468	474		
32. Richmond, Village .....	2		5	45	5	57	65		
33. Torbolton .....	1		3	42	33	79	83		
Total of Carleton .....	72		205	1773	1371	3421	3523	2	8

COUNTY OF

34. Matilda .....	57	2	161	240	75	535	541		
35. Mountain .....	13		71	224	105	413	547	1	
36. Williamsburg .....	22	6	233	235	50	546	583		
37. Winchester .....	9		97	260	80	446	473		
Total of Dundas .....	101	8	562	959	310	1940	2144	1	

COUNTY OF

38. Cartwright .....	1		27	154	100	282	283		
39. Cavan .....	17	2	202	332	67	620	636		
40. Clarke .....	33	14	554	537	96	1234	1261	2	1
41. Darlington .....	15	93	644	359	120	1231	1369	6	2
42. Hope .....	8	26	481	262	56	833	850	8	2
43. Manvers .....	2		22	172	149	345	392	4	5
44. Port Hope, Town .....	3	74	295	4	32	408	413	6	4
Total of Dnrham .....	79	209	2225	1820	620	4953	5204	32	14

COUNTY OF

45. Aldborough .....			47	141	1	189	196		
46. Bayham .....		14	496	150	72	732	915		
47. Dunwich .....		3	95	216	2	316	329		
48. Dorchester .....		1	63	166	8	238	238		
49. Malahide .....		6	468	187	31	692	1010		
50. Southwold .....		11	460	260	69	800	806		
51. Yarmouth .....		11	579	269	22	881	906		
52. St. Thomas, Village .....		7	218	1		226	236		
Total of Elgin .....		53	2426	1390	205	4074	4636		

PUBLIC BUILDINGS, PLACES OF WORSHIP, &c., FOR 1851-2.  
CARLETON.—(Continued.)

Shops and Stores.	Inns and Taverns.	Schools.	Public Buildings.	PLACES OF WORSHIP.												Totals.		
				Church of England.	Church of Rome.	Church of Scotland.	Presbyterian.	Baptist.	Methodist.	Episcopal Methodist.	N. C. Methodist.	Quakers.	Lutherans.	Congregationalist.	Bible Christian.		Other places of Wor-ship.	
2	2			2	1													3
	2			1														1
3	13	8			1		2											3
20	4	7			1		1		1									3
8	3		1	1	1	1			1									4
							1											1
58	41	23	1	5	9	2	6		7								1	30

DUNDAS.

23	4			1					1									2
44	7		1				1											1
38	8		1	1					2				1					5
27	1			1														1
132	20		2	2	1		2		3				1					9

DURHAM.

7				1		1		1										3
61	9	10		2		1	2	1	5									11
79	6	5	1	1		1		1	2							1	1	11
65	8	10	1	3		1	2		4	1					1	8	3	23
24	12	4		1			1	1	4	1						7		15
6	4	3		1							1					1		3
30	7		1	1			1	1	1									4
272	46	32	3	10		2	12	3	16	4	1			1	17	4		70

ELGIN.

2	4					1	1											2
39	12			1	1		2	2	1									7
11	4	1		1		1	2	1										5
3		3						1										1
37	9	11					3	1	1									5
11	4	1	1					1										3
108	23	14	1	2	1		2	3	4		1		1					14
64	5	2	1	1	1	1	1	1		1								6
275	61	32	3	5	3	1	6	12	11	2	1	1		1		1		43













No. VIII.—UPPER CANADA—RETURN OF HOUSES,  
COUNTY OF

COUNTIES.	INHABITED HOUSES.					TOTAL.		Vacant.	Building.
	Stone.	Brick.	Frame.	Log.	Shanties.	Total No. of Houses.	Total No. of Families.		
198. Mosa.....		5	77	189	13	284	297	7	1
199. Ekfrid.....		3	26	226	16	271	278	3	7
200. Caradoc.....		2	65	390	10	468	497	46	16
201. Metcalfe.....		1	6	198		205	216		3
202. Adelaide.....		8	35	261	7	309	320	10	6
203. Williams.....			5	388	4	397	397	24	3
204. Lobo.....	3	6	84	255	3	351	354	11	
205. Nissouri.....	5	1	24	227	28	285	293	5	
206. Dorchester.....		1	107	282	38	428	452	9	2
207. Delaware.....	7	3	115	166	20	311	325	6	6
208. Westmister.....	8	72	296	409	26	811	819	38	7
209. London.....	12	52	211	675	59	1039	1070	21	7
Total of Middlesex.....	35	155	1079	3666	224	5159	5318	180	58

COUNTY OF

210. Houghton.....			172	60	3	235	242	3	1
211. Middleton.....			141	115	30	286	302		3
212. Charlotteville.....		8	299	102	29	438	463	8	1
213. Windham.....	1	3	193	267	13	477	487		3
214. Townsend.....		18	500	240	52	810	858	8	1
215. Woodhouse.....		13	353	65	22	453	489	2	1
216. Walsingham.....		4	286	143	36	469	517	12	9
217. Long Point.....									
218. Ryerson's Island.....									
219. Simcoe Town.....		19	203		8	230	266	2	1
Total of Norfolk.....	1	65	2147	992	193	3398	3624	35	20

COUNTY OF

220. Brighton.....	2	6	258	262	32	560	593	17	5
221. Cramahe.....	1	6	279	173	20	479	488	2	4
222. Haldimand.....	5	10	360	363	52	790	795	5	6
223. Alnwick.....		1	31	72	36	140	140	4	2
224. Seymour.....	8		66	176	141	391	399	5	9
225. Percy.....		2	107	135	131	375	389	4	4
226. Hamilton.....	8	25	390	355	55	833	859	28	9
227. Monaghan, South.....	3	2	49	112	16	182	193	1	1
228. Murray.....	4	2	298	227	39	570	603	7	1
229. Cobourg, Town.....	7	89	471	3	18	588	682	28	7
Total of Northumberland.....	38	143	2309	1878	540	4908	5141	101	48

PUBLIC BUILDINGS, PLACES OF WORSHIP, &C., FOR 1851-2.  
MIDDLESEX.

Shops and Stores.	Inns and Taverns.	Schools.	Public Buildings.	PLACES OF WORSHIP.											Totals.				
				Church of England.	Church of Rome.	Church of Scotland.	Presbyterian.	Baptist.	Methodist.	Episcopal Methodist.	N. C. Methodist.	Quakers.	Lutherans.	Congregationalist.		Bible Christian.	Other places of Wor-ship.		
20	4					1													1
4	3							1										1	2
4	2	9	1		1					1								1	3
4	1				2														7
18	5	3			2	1		1		3									5
7	3	4	1					1	3					1					5
1		3								1		2							5
8	7	12			1		1		1	1		1							6
7	5				1		1			4	1								6
33	12	1			1		1			2	2								6
19	10	14			2			3	1	2	2							1	11
125	52	46	2		10	1	3	5	8	14	5	1	1		1		2		51

NORFOLK.

5	4	1							1										1
11	6	7							1		1								2
25	8	16			1			1	3										5
7	8					1			1		1								3
7	1	3							3		1								4
15	3	4						1			2								3
32	16	2									1								1
65	7	2	1		1				3	1									5
160	53	35	1		2	1		2	12	6	1								24

NORTHUMBERLAND.

57	2	9						1		2	1		1						5
23	4	10			2			1	1	2	2								8
19	4	3			1		1			3									5
3		1								2									2
25	7	2							1	2									3
21	3	2	1							1	1								2
6	10	13	1		1		2			4						1	2		10
3	1	1							1	1									2
55	8	2			1	1				4									6
63	12	2	2		1	1		1		2	1					1	1	1	8
275	51	45	4		5	2	4	2	3	23	5		1		2	3	1		51



No. VIII.—UPPER CANADA—RETURN OF HOUSES,  
COUNTY OF

COUNTIES.	INHABITED HOUSES.					TOTAL.		Vacant.	Buildings.
	Stone.	Brick.	Frame.	Log.	Shanties.	Total No. of Houses.	Total No. of Families.		
259. Blanchard	7		25	204	214	450	451		
260. Hibbert				58	151	209	212		
261. Fullarton			11	124	147	282	282		
262. Downie									
263. Downie, Gore	2	2	25	279	116	424	431	3	9
264. Logan			12	45	69	126	127		
265. Ellice			5	18	91	225	250		
266. Easthope, North	3	6	25	341	20	395	406		
267. Easthope, South		4	38	209	36	287	308		
268. Elma									
269. Wallace									
270. Mornington				38	126	164	165		
Total of Perth	12	17	154	1409	970	2562	2632	3	9

COUNTY OF

271. Belmont				11	30	41	42	7	3
272. Burleigh	With Dummer.								
273. Douro	1		11	164	86	262	262	2	
274. Dummer	3		14	136	69	222	225	3	2
275. Harvey	With Smith.								
276. Methuen	With Belmont.								
277. Smith	15		24	289	17	345	345		1
278. Monaghan	5	2	25	95	14	141	145	4	
279. Asphodel	2		59	122	71	254	279		
280. Ennismore	1			46	35	82	82		
281. Otonabee	15	2	151	322	98	588	647		
282. Peterboro, Town	9	12	278	24	15	338	358		
Total of Peterboro'	51	16	562	1209	435	2,733	2356	16	6

COUNTY OF

283. Caledonia	6		13	55	49	123	124		
284. Hawkesbury	29		79	216	75	399	431		
285. Hawkesbury, East	12	2	4	329	73	420	452	16	4
286. Longueuil, West	19	2	67	109		197	217	3	1
287. Alfred	2		45	23	10	80	83		
288. Plantagenet, North	1		4	102	42	149	159	2	
289. Plantagenet, South			1	52	40	93	101	1	
Total of Prescott	69	4	213	886	289	1461	1567	23	5

PUBLIC BUILDINGS, PLACES OF WORSHIP, &c., FOR 1851-2.  
PERTH.

Shops and Stores.	Inns and Taverns.	Schools.	Public Buildings.	PLACES OF WORSHIP.											Totals.				
				Church of England.	Church of Rome.	Church of Scotland.	Presbyterian.	Baptist.	Methodist.	Episcopal Methodist.	N. C. Methodist.	Quakers.	Lutherans.	Congregationalist.		Bible Christian.	Other places of Worship.		
23	8	3																	
3	1	2																	
6	2	4					2											1	3
1		1																	
7	4	1		1	1												1		3
2	2	3				2													2
3	2	2																1	1
		1																	
43	20	17		1	1	2	2										1	1	9

PETERBORO.

2	2						2												2
	3	1																1	4
	5	1							1	2	1								4
2	3	2									1								1
8	2								1										4
									1										1
30	8						1				2								3
65	6						3	1	1	1	1	1	3					2	10
107	29	4	3	1	5	2	2	5	9									3	29

PRESCOTT.

18								1	1										2
12	6	11						1										1	4
11	3	2	1					2	3		1		2					2	1
1	1																		10
1	5								1										1
										1									2
43	15	15	1					4	5		4		3					3	20





No. VIII.—UPPER CANADA—RETURN OF HOUSES,  
COUNTY OF

COUNTIES.	INHABITED HOUSES.					TOTAL.		Vacant.	Building.
	Stone.	Brick.	Frame.	Log.	Shanies	Total No of Houses.	Total No. of Families.		
314. Orillia and Matchedash	2		34	60	20	116	122	3	2
315. Tay			4	79	14	97	97		
316. Medonte		1	4	144	30	179	179		
317. Oro		1	40	196	16	253	263		
318. Vespra		1	5	100		106	106	1	1
319. Flos			6	66	1	73	75	1	1
320. Tiny		1	7	100	5	113	125		3
321. Sunnidale				30	2	32	32		
322. Nottawasaga		1		172	121	294	308	2	
323. Gwillimbury	1	32	111	145	5	294	311		1
324. Essa		1	6	119	110	236	238		1
325. Tecumseth	2	21	61	468		552	569		
326. Adjala		3	14	309	3	329	339	3	10
327. Tosoronto			2	78	1	81	83		1
328. Mulmur			1	112	7	120	124		3
329. Mono	10		10	381	1	402	416	3	14
330. Innisfil	2	1	26	312	33	374	385		7
331. Barrie, Town		7	102	33	2	144	155		
Total of Simcoe	17	70	433	2904	371	3795	3927	13	44

COUNTY OF

332. Cornwall	32	20	235	329	58	674	730		
333. Osnabruok	11	22	313	267	20	633	633		
334. Finch			16	163		179	185		
335. Roxborough			11	180	113	304	343		
336. Cornwall, Town		11	175	20	3	209	209		
Total of Stormont	43	53	750	959	194	1999	2100		

COUNTY OF

337. Mariposa	4		89	276	143	512	619	20	7
338. Ops	4		45	230	124	403	410	8	12
339. Emily	8		35	300	87	430	432	5	9
340. Eldon			9	101	104	214	214	1	5
341. Fenelon			16	50	39	105	105		
342. Bexley			1			1	1		
343. Verulam			5	39	45	89	93		
344. Sommerville	With Bexley								
Total of Victoria	16		200	995	542	1754	1874	34	33

PUBLIC BUILDINGS, PLACES OF WORSHIP, &c., FOR 1851-2.  
SIMCOE.

Shops and Stores.	Inns and Taverns.	Schools.	Public Buildings.	PLACES OF WORSHIP.											Total.						
				Church of England.	Church of Rome.	Church of Scotland.	Presbyterian.	Baptist.	Methodist.	Episcopal Methodist.	N. C. Methodist.	Quakers.	Lutherans.	Congregationalist.		Bible Christian.	Other places of Worship.				
6	2	2		1	1		1													3	
1	3	1		2	1	1	1		1											6	
5	2	2		3			1													4	
1	1																			1	
3		2				1														1	
4	1	2				1														1	
51	10	12		1	1	3			3											8	
2	1	2							1										1	2	
35	4	5		2	1		1		3					1						8	
6	9	2		1	1															2	
1				1																1	
9	6	3	1			1	1		2											5	
3	6	7		2		1	1		1									1		6	
28	5		1	2																3	
155	55	42	2	15	8	6	7		11					1			1		1	50	

STORMONT.

15	4	10		1					1											3	
71	6	1		1	1		2		2											6	
3	3																				
2	1																				
38	8	4	1	1	1	2														4	
129	22	15	1	3	2	2	2		3									1		13	

VICTORIA.

33	5	8				1													4		5
39	4	2	1			1															2
8	7	10		3	1		3		1												8
1		1							1												1
3	2			1																	1
1	2																				
85	20	21	1	4	2	2	4		1										4		17



No. VIII.—UPPER CANADA—RETURN OF HOUSES, COUNTY OF

Table showing the return of houses in the County of Wentworth, categorized by county (e.g., Beverly, Flamboro East, Flamboro West, Ancaster, Glandford, Bimbrooke, Saltfleet, Barton, Dundas Town) and total for the county. Columns include Stone, Brick, Frame, Log, Shanties, Total No. of Houses, Total No. of Families, Vacant, and Building.

COUNTY OF

Table showing the return of houses in the County of York, categorized by township (e.g., Etobicoke, Vaughan, Markham, Scarborough, York, King, Gwillimbury North, Gwillimbury East, Whitechurch) and total for the county. Columns include Stone, Brick, Frame, Log, Shanties, Total No. of Houses, Total No. of Families, Vacant, and Building.

CITY OF

Table showing the return of houses in the City of Toronto, with columns for Stone, Brick, Frame, Log, Shanties, Total No. of Houses, Total No. of Families, Vacant, and Building.

CITY OF

Table showing the return of houses in the City of Kingston, with columns for Stone, Brick, Frame, Log, Shanties, Total No. of Houses, Total No. of Families, Vacant, and Building.

CITY OF

Table showing the return of houses in the City of Hamilton, with columns for Stone, Brick, Frame, Log, Shanties, Total No. of Houses, Total No. of Families, Vacant, and Building.

TOWN OF

Table showing the return of houses in the Town of Bytown, with columns for Stone, Brick, Frame, Log, Shanties, Total No. of Houses, Total No. of Families, Vacant, and Building.

TOWN OF

Table showing the return of houses in the Town of London, with columns for Stone, Brick, Frame, Log, Shanties, Total No. of Houses, Total No. of Families, Vacant, and Building.

PUBLIC BUILDINGS, PLACES OF WORSHIP, &C., FOR 1851-2. WENTWORTH.

Table showing public buildings and places of worship in Wentworth, categorized by type (Shops and Stores, Inns and Taverns, Schools, Public Buildings, Churches of various denominations, etc.) and total counts.

YORK.

Table showing public buildings and places of worship in York, categorized by type and total counts.

TORONTO.

Table showing public buildings and places of worship in Toronto, categorized by type and total counts.

KINGSTON.

Table showing public buildings and places of worship in Kingston, categorized by type and total counts.

HAMILTON.

Table showing public buildings and places of worship in Hamilton, categorized by type and total counts.

BYTOWN.

Table showing public buildings and places of worship in Bytown, categorized by type and total counts.

LONDON.

Table showing public buildings and places of worship in London, categorized by type and total counts.



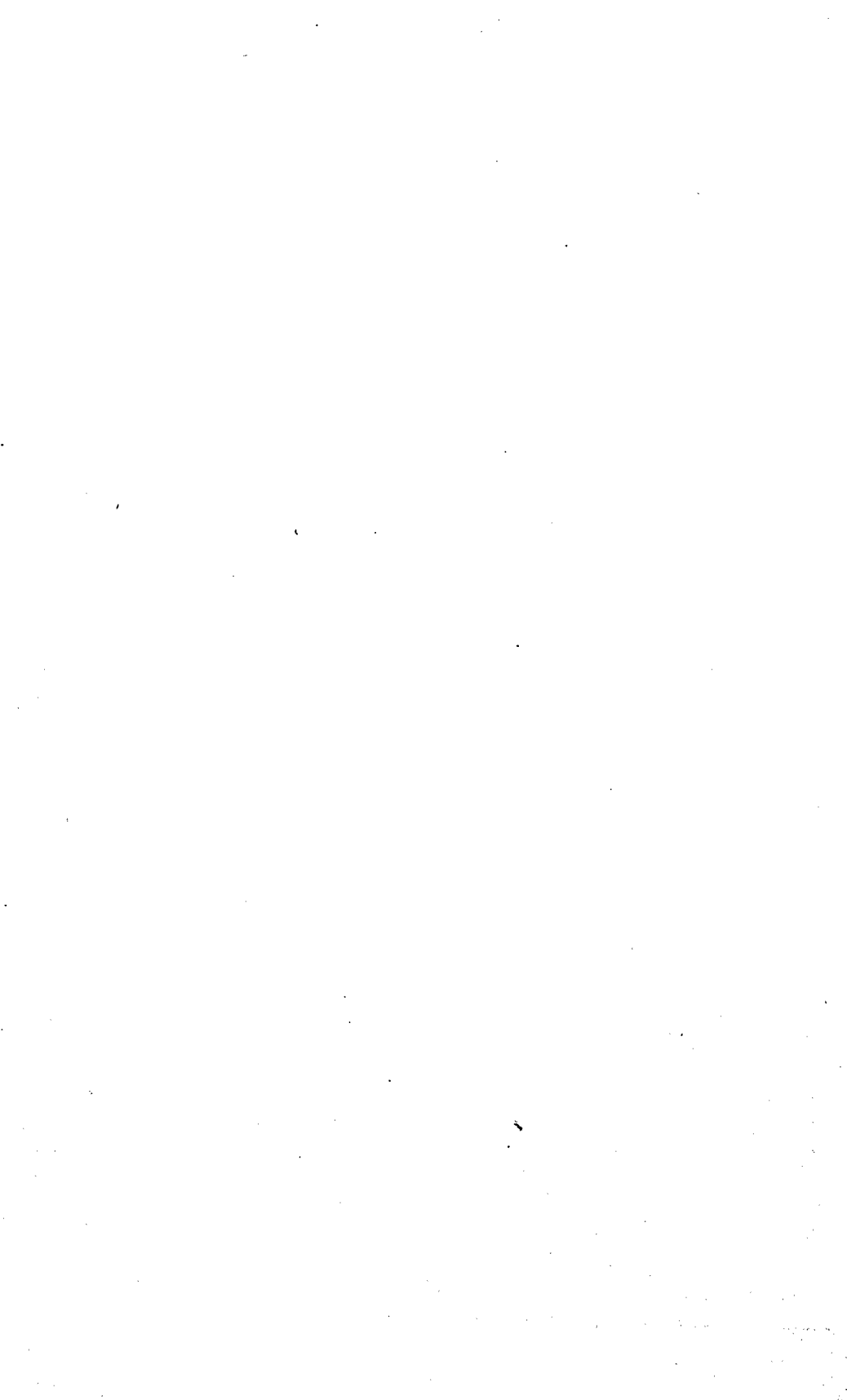

APPENDIX

TO

CENSUS OF CANADA,

No. 16.

---

**LOWER-CANADA.**

RETURN OF HOUSES—SCHOOLS—PUBLIC BUILDINGS—PLACES OF WORSHIP, &c.

---

---



## APPENDIX No. 16.

**LOWER-CANADA.**

RETURN OF HOUSES—SCHOOLS—PUBLIC BUILDINGS—PLACES OF WORSHIP, &amp;c., &amp;c.

- |                  |                       |
|------------------|-----------------------|
| 1. Beauharnois,  | 20. Ottawa,           |
| 2. Bellechasse,  | 21. Portnouf,         |
| 3. Berthier,     | 22. Quebec,           |
| 4. Bonaventure,  | 23. Richelieu,        |
| 5. Chambly,      | 24. Rimouski,         |
| 6. Champlain,    | 25. Rouville,         |
| 7. Dorchester,   | 26. Saguenay,         |
| 8. Drummond,     | 27. St. Maurice,      |
| 9. Gaspé,        | 28. St. Hyacinthe,    |
| 10. Huntingdon,  | 29. Shefford,         |
| 11. Kamouraska,  | 30. Sherbrooke,       |
| 12. Leinster,    | 31. Stanstead,        |
| 13. L'Islet,     | 32. Terrebonne,       |
| 14. Lotbinière,  | 33. Two Mounstains,   |
| 15. Megantic,    | 34. Vaudreuil,        |
| 16. Missisquoi,  | 35. Verchères,        |
| 17. Montmorenci, | 36. Yamaska,          |
| 18. Montreal,    | 37. City of Montreal, |
| 19. Nicolet,     | 38. City of Quebec.   |





No. VIII.—LOWER CANADA—RETURN OF HOUSES, COUNTY OF

Table with columns for Counties, Inhabited Houses (Stone, Brick, Frame, Log, Shanties), Total (No. of Houses, No. of Families), and Vacant Buildings. Lists various parishes like St. Paul, St. Charles, etc., and a total for Berthier.

COUNTY OF

Table for County of Bonaventure with columns for parishes (Port Daniel, Hope, Cox, etc.), Inhabited Houses, and Total. Includes a total for Bonaventure.

COUNTY OF

Table for County of Chambly with columns for parishes (Village of Longueuil, Part of Longueuil, etc.), Inhabited Houses, and Total. Includes a total for Chambly.

PUBLIC BUILDINGS, PLACES OF WORSHIP, &C., FOR 1851-2. BERTHIER.—(Continued.)

Table for Berthier showing Places of Worship: Shops and Stores, Inns and Taverns, Schools, Public Buildings, Church of Rome, Church of England, Church of Scotland, Presbyterian, Baptist, Methodist, Episcopal Methodist, N. C. Methodist, Quakers, Lutherans, Congregationalist, Bible Christian, Other places of Worship, and Totals.

BONAVENTURE.

Table for Bonaventure showing Places of Worship: Shops and Stores, Inns and Taverns, Schools, Public Buildings, Church of Rome, Church of England, Church of Scotland, Presbyterian, Baptist, Methodist, Episcopal Methodist, N. C. Methodist, Quakers, Lutherans, Congregationalist, Bible Christian, Other places of Worship, and Totals.

CHAMBLY.

Table for Chambly showing Places of Worship: Shops and Stores, Inns and Taverns, Schools, Public Buildings, Church of Rome, Church of England, Church of Scotland, Presbyterian, Baptist, Methodist, Episcopal Methodist, N. C. Methodist, Quakers, Lutherans, Congregationalist, Bible Christian, Other places of Worship, and Totals.



No. VIII.—LOWER CANADA—RETURN OF HOUSES,  
COUNTY OF

Table with columns for Counties, Inhabited Houses (Stone, Brick, Frame, Log, Shanties), Total (Total No. of Houses, Total No. of Families), Vacant, and Building. Rows include Townships of Chester, Wendover, Simpson, Tingwick, Wickham, Stanfold, Arthabaska, Horton, Bulstrode, South Ham, Walton, Upton, Kingsey, and a Total for Drummond.

COUNTY OF

Table with columns for Counties, Inhabited Houses (Frame, Log, Shanties), Total (Total No. of Houses, Total No. of Families), Vacant, and Building. Rows include Townships de Newport, Grande Rivière, Percé, Malbay, Douglas, York and Gaspé Bay (South and North and Sylemham), Cap Desrosiers, Fox, Chat, Magdalen Islands, and a Total for Gaspé.

COUNTY OF

Table with columns for Counties, Inhabited Houses (Stone, Brick, Frame, Log, Shanties), Total (Total No. of Houses, Total No. of Families), Vacant, and Building. Rows include Laprairie, St. Constant, St. Philippe, St. Isidore, Ste. Philomène, Chateauguay, Sault St Louis, St Jacques, St. Edouard, St. Cyprien, and St. Valentin.

PUBLIC BUILDINGS, PLACES OF WORSHIP, &C., FOR 1851-2.

DRUMMOND.—(Continued.)

Table with columns for Shops and Stores, Inns and Taverns, Schools, Public Buildings, and Places of Worship (Church of Rome, Church of England, Church of Scotland, Presbyterian, Baptist, Methodist, Episcopal Methodist, N. C. Methodist, Quakers, Lutherans, Congregationalist, Bible Christian, Other places of Worship, Total). Rows include various public buildings and places of worship.

GASPÉ.

Table with columns for Shops and Stores, Inns and Taverns, Schools, Public Buildings, and Places of Worship. Rows include various public buildings and places of worship.

HUNTINGDON.

Table with columns for Shops and Stores, Inns and Taverns, Schools, Public Buildings, and Places of Worship. Rows include various public buildings and places of worship.

















No. VIII.—LOWER CANADA—RETURN OF HOUSES,  
COUNTY OF

COUNTIES.	INHABITED HOUSES.					TOTAL.		Vacant.	Buildings.
	Stone.	Brick.	Frame.	Log.	Shanties.	Total No. of Houses.	Total No. of Families.		
887. Ste Ursule .....	2		1	281		284	316	12	5
888. St. Didace .....				103		103	118		1
889. Maskinongé .....	8	1		501		510	592	13	3
890. Squatters in back country .....									
891. Parish of Three Rivers .....	1	2		102		105	107	16	9
Total of St. Maurice .....	86	51	81	3294		3512	4034	149	55

COUNTY OF

892. St Hyacinthe, Parish .....	9	14	14	457		494	570	8	5
893. St. Hyacinthe, Town .....	2	24		423		449	531	12	2
894. La Présentation .....	2	8		258		268	312	5	1
895. St. Damase .....	4	11	1	399		415	456	8	1
896. St. Césaire .....	6	19	4	679		708	770	7	
897. L'Ange Gardien .....	2			222		224	229	2	
898. St. Paul, Abbotsford .....	4	1	42	45		92	95		
899. St. Pie .....	5	3		629		637	710	6	1
400. St. Dominique .....	1			326		327	346	5	1
401. Ste. Rosalie .....	4	2	2	266		274	321	1	
402. St. Simon .....	1	2		242		245	276	5	4
403. St. Hugues .....	1	2		461		464	494	5	4
Total of St. Hyacinthe .....	41	86	63	4407		4597	5110	64	19

COUNTY OF

404. Milton .....	2		36	224	1	263	280	10	
405. Roxton .....		2	21	173		196	208	5	6
406. Ely .....			2	159		161	167	8	
407. Granby .....	2	3	196	167	15	383	403	8	3
408. Shefford .....	5	4	182	159	3	353	385	18	4
409. Stukeley .....	3		74	280	2	359	377	1	
410. Farnham .....	4	4	225	281	3	517	537	35	3
411. Brome .....	14		146	215		375	395	20	11
Total of Shefford .....	30	13	882	1658	24	2607	2752	105	26

PUBLIC BUILDINGS, PLACES OF WORSHIP, &c., FOR 1851-2.  
ST. MAURICE.—(Continued.)

Shops and Stores.	Inns and Taverns.	Schools.	Public Buildings.	PLACES OF WORSHIP.										Totals.				
				Church of Rome.	Church of England.	Church of Scotland.	Presbyterian.	Baptist.	Methodist.	Episcopal Methodist.	N. C. Methodist.	Quakers.	Lutherans.		Congregationalist.	Bible Christian.	Other places of Worship.	
11		8		1														1
23		6		1														1
		3																
208	5	49	2	11	3	1												15

ST. HYACINTHE.

18		8		1														1
95	8	4	1	1														1
1		5		1														1
18		7		1														1
39	3	10	1	1	1													2
4	2	3																2
21		5		2	1													2
18		5		1														1
5				1														1
9				1														1
18		1		1														1
246	13	53	2	11	2													14

SHEFFORD.

2	3	5		1	1													2
5	1	1		1				1										2
4		1																
14	3			1	1					1								4
12	3	10		1	1													1
5		3		1	1													3
7	3	15		1	1			2	1									6
13	1	12			1													9
62	14	47		5	6			3	2						1		2	19



No. VIII.—LOWER CANADA—RETURN OF HOUSES,

COUNTY OF

COUNTIES.	INHABITED HOUSES.					TOTAL.		Vacant.	Building.
	Stone.	Brick.	Frame.	Log.	Shanties.	Total No. of Houses.	Total No. of Families.		
447. Parish of Ste Thérèse.....	58			213		271	300	21	
448. Village of Ste. Thérèse...	10		15	121		146	168	5	1
449. St. Janvier .....	5		4	236		245	275	11	1
450. St. Jérôme .....	1			782	177	960	995	16	3
451. Township of Morin .....				108		108	117	1	1
452. Township of Abercrombie...			72	47		119	125		
453. Lacorne .....	3		8	210	15	236	246	17	6
454. Ste. Anne .....	8			249		257	289	24	3
455. Terrebonne .....	57			221		278	346	4	4
456. St. François de Sales.....	38			99		137	168	4	
457. St. Vincent de Paul.....	130			194		324	345	6	2
458. Ste. Rose.....	80			328		408	447	16	2
459. St Martin.....	79			449		528	637	7	2
Total of Terrebonne.....	469		99	3257	192	4017	4458	132	25

COUNTY OF

460. St. Benoit .....	15	2	205	176		398	449	20	2
461. St. Placide .....	6	1	20	154		181	201	11	3
462. Ste. Scholastique.....	25	2	438	257		722	815	16	
463. St. Hermas .....	5		11	221		237	278	3	
464. St. Colomban.....			6	106	30	142	156	16	
465. Mission du Lac .....	5		62	42		109	120		
466. St. Raphaël.....	12		30	91		133	153	2	
467. Parish of St. Eustache .....	33		8	393	3	437	476	7	1
468. Village of St. Eustache...	12		33	83		128	148		
469. St. Augustin.....	24	1	3	319		347	401	15	
470. St. André .....	10	26	64	227	9	336	371	15	2
471. Lachûte .....	28	19	73	209	7	336	346	16	
472. Township of Chatham.....	32	9	158	243	63	505	554	15	1
473. Township of Wentworth...				42	4	46	48		
474. Township of Grenville...	7		11	260	44	322	346	1	
475. Harrington.....				33	1	34	34		
476. Gore .....			1	147		148	154		
Total of Two Mountains..	214	60	1123	3003	161	4561	5050	137	8

PUBLIC BUILDINGS, PLACES OF WORSHIP, &C., FOR 1851-2.

TERREBONNE.

Shops and Stores.	Inns and Taverns.	Schools.	Public Buildings.	PLACES OF WORSHIP.												Totals.	
				Church of Rome.	Church of England.	Church of Scotland.	Presbyterian.	Baptist.	Methodist.	Episcopal Methodist.	N. C. Methodist.	Quakers.	Lutherans.	Congregationalist.	Bible Christian.		Other places of Worship.
22		5		1	1												2
20		3	1	1	1												2
29		5		1													1
1																	
4		4		1	1		1		1								4
12		5		1													1
13		4		1	1												2
9		3		1													1
5	2	5		1													1
9		6		1													1
23	6	8		1													1
147	8	55	1	11	4		1		1								17

TWO MOUNTAINS.

21	2	1		1			1										2
11				1													1
25	4			1													1
16	2	3		1													1
1	1			1													1
4																	
6				1													1
11	3																
40	6	1		1			1										2
11	1	4		1													1
12	3	2		1	1		1	1	1					1			6
14	1	10					1										1
5		13						1	1	1							3
		1															
6	2			1	2		1		1								5
3		5					1			1							2
186	25	40		10	4		5	2	4					1		1	28

No. VIII.—LOWER CANADA—RETURN OF HOUSES, COUNTY OF

Table with columns: COUNTIES, Stone, Brick, Frame, Log, Shanties, Total No. of Houses, Total No. of Families, Vacant, Building. Rows include 477. Isle Perrot, 478. Vaudreuil, 479. Vaudreuil Village, etc., ending with Total of Vaudreuil.

COUNTY OF

Table with columns: COUNTIES, Stone, Brick, Frame, Log, Shanties, Total No. of Houses, Total No. of Families, Vacant, Building. Rows include 488. Varennes, 489. Verchères, 490. Contrecoeur, etc., ending with Total of Verchères.

COUNTY OF

Table with columns: COUNTIES, Stone, Brick, Frame, Log, Shanties, Total No. of Houses, Total No. of Families, Vacant, Building. Rows include 495. St. David, 496. St. Michel, 497. St. François, etc., ending with Total of Yamaska.

CITY OF

Table with columns: COUNTIES, Stone, Brick, Frame, Log, Shanties, Total No. of Houses, Total No. of Families, Vacant, Building. Row: 501. City of Montreal

CITY OF

Table with columns: COUNTIES, Stone, Brick, Frame, Log, Shanties, Total No. of Houses, Total No. of Families, Vacant, Building. Row: 502. City of Quebec

PUBLIC BUILDINGS, PLACES OF WORSHIP, &c., FOR 1851-2. VAUDREUIL.

Table with columns: Shops and Stores, Inns and Taverns, Schools, Public Buildings, Church of Rome, Church of England, Church of Scotland, Presbyterian, Baptist, Methodist, Episcopal Methodist, N. C. Methodist, Quakers, Lutherans, Congregationalist, Bible Christian, Other places of Worship, Totals. Rows include 35, 20, 16, 3, 14, 21, 19, 2, 28, 2, 160

VERCHÈRES.

Table with columns: Shops and Stores, Inns and Taverns, Schools, Public Buildings, Church of Rome, Church of England, Church of Scotland, Presbyterian, Baptist, Methodist, Episcopal Methodist, N. C. Methodist, Quakers, Lutherans, Congregationalist, Bible Christian, Other places of Worship, Totals. Rows include 40, 8, 5, 20, 2, 10, 3, 88

YAMASKA.

Table with columns: Shops and Stores, Inns and Taverns, Schools, Public Buildings, Church of Rome, Church of England, Church of Scotland, Presbyterian, Baptist, Methodist, Episcopal Methodist, N. C. Methodist, Quakers, Lutherans, Congregationalist, Bible Christian, Other places of Worship, Totals. Rows include 21, 15, 18, 14, 3, 71

MONTREAL.

Table with columns: Shops and Stores, Inns and Taverns, Schools, Public Buildings, Church of Rome, Church of England, Church of Scotland, Presbyterian, Baptist, Methodist, Episcopal Methodist, N. C. Methodist, Quakers, Lutherans, Congregationalist, Bible Christian, Other places of Worship, Totals. Row: 985, 130, 73, 15, 5, 5, 6, 2, 3, 4, 1, 26

QUEBEC.

Table with columns: Shops and Stores, Inns and Taverns, Schools, Public Buildings, Church of Rome, Church of England, Church of Scotland, Presbyterian, Baptist, Methodist, Episcopal Methodist, N. C. Methodist, Quakers, Lutherans, Congregationalist, Bible Christian, Other places of Worship, Totals. Row: 810, 66, 52, 16, 12, 6, 1, 2, 1, 1, 3, 26





## APPENDIX No. 17.

IN THE CLASSIFICATION of the Religions of the two Provinces in the early part of the first volume, the numbers where, in some few Counties, taken from the Commissioners' Abstract, were the various sects of Presbyterians and Methodists were arranged under one Total. A careful analysis of the Enumerators' Sheets since that period contained in the following Table distinguishes the sects.

## UPPER CANADA.

## COUNTY OF GLENGARRY.

COUNTIES.	Different Sects of Presbyterians in Upper Canada.				Different Sects of Methodists in Upper Canada.				
	Church of Scotland.	Free Presbyterians.	All other Presbyterians.	Total.	Wesleyan Metho- dists.	Episcopal Metho- dists.	N. C. Methodists.	All other Metho- dists.	Total.
Lancaster.....	1215	217	62	1494					
Charlottenburg.....	2279	315	2	2596				16	16
Lochiel.....	1114	775	13	1902				7	7
Kenyon.....	931	968		1899				1	1
Total.....	5539	2275	77	7891				24	24

## COUNTY OF LINCOLN.

Caistor.....		5	69	74	381	301	1	1	684
Clinton.....	142	213	50	405	295	74	127	32	528
Gainsborough.....		8	347	355	282	248	87		617
Grantham.....	68	140	178	386	345	23	39	17	424
Grimby.....			177	177	313	97	34	38	482
Louth.....	1		138	139	41		43	219	308
Niagara.....	160	60	58	278	394	66	26	9	495
Niagara, Town.....	219	136	320	675				284	284
St. Catharines.....	1		744	745				857	857
Total.....	591	562	2081	3234	2051	809	357	1457	4674

ENUMERATORS' SHEETS, distinguishing the sects of Presbyterians and Methodists.—  
(Continued.)

## UPPER CANADA.—(Continued.)

## COUNTY OF NORTHUMBERLAND.

COUNTIES.	Different Sects of Presbyterians in Upper Canada.				Different Sects of Methodists in Upper Canada.				
	Church of Scotland.	Free Presbyterians.	All other Presbyterians.	Total.	Wesleyan Metho- dists.	Episcopal Metho- dists.	N. C. Methodists.	All other Metho- dists.	Total.
Brighton.....	3	3	183	189	860	1014	5		1879
Cramahe.....		60	247	307	836	456		28	1320
Haldimand.....	9	838	30	877	520	839	10		1369
Alnwick.....		116	30	146	6			472	478
Seymour.....	834	51	2	887	157	189	21		367
Percy.....	74	192	45	311	473	316	35	1	823
Hamilton.....	18	1086	81	1185	61	43	5	790	899
Monaghan, South.....		328		328				291	291
Murray.....	5	9	193	207	744	212		12	968
Cobourg, Town.....	21	566	101	688	269	95		195	559
Total.....	964	3249	912	5125	3926	3164	76	1789	8955

## COUNTY OF WATERLOO.

Waterloo.....	160	285	251	696	230		1	358	559
Wilmot.....	32	17	217	266	60			308	368
Woolwich.....	215	118	75	408	103			268	371
Welleslie.....	48	13	443	504	266	18	7	230	521
Dumfries, North.....	95	949	1674	2718				83	83
Galt.....	2		1287	1289				255	255
Preston, Village.....	3	6	63	72	4			40	44
Total.....	555	1388	4010	5953	663	18	8	1512	2231

## COUNTY OF WELLINGTON.

Erin.....	678	768	2	1428	72	141	82	417	712
Puslinch.....	427	1366	92	1825	99	3	62	226	390
Guelph.....	360	332	137	829				270	270
Guelph, Town.....	378	75	45	498	20			372	392
Nichol.....	549	930	148	1627				135	135
Garafraxa.....	1010	43		1053	50	11	9	174	244
Eramosa.....	136	104	339	579	82	191	99	35	407
Peel.....	246	24		270	541	19		18	578
Maryborough.....	189	18		207	42			212	254
Minto, Arthur and Luther.....	643	28	2	673	23	4	44	6	77
Amaranth.....	207			207				85	85
Pilkington.....	293	124	61	478	85			308	393
Total.....	5096	3812	826	9734	1014	369	296	2258	3937

ENUMERATORS' SHEETS, distinguishing the sects of Presbyterians and Methodists.—  
(Continued.)

## UPPER CANADA.—(Continued.)

## COUNTY OF YORK.

COUNTIES.	Different Sects of Presbyterians in Upper Canada.				Different Sects of Methodists in Upper Canada.				
	Church of Scotland.	Free Presbyterians.	All other Presbyterians.	Total.	Wesleyan Metho- dists.	Episcopal Metho- dists.	N. C. Methodists.	All other Metho- dists.	Total.
Whitchurch.....	98	5	301	404	245	85	22	360	712
Etobicoke .....	21	85	345	451	284	.....	.....	503	787
King .....	39	133	1622	1794	737	276	29	576	1638
Scarboro .....	.....	120	1377	1497	.....	.....	.....	822	822
Gwillimbury, East.....	90	25	152	267	258	369	35	26	638
Gwillimbury, North.....	41	.....	10	51	40	92	1	.....	133
Markham .....	104	149	932	1185	417	83	.....	1461	1961
Vaughan .....	435	504	1284	2223	725	78	11	1185	1999
York.....	79	158	1050	1287	1070	103	16	1267	2456
Total.....	907	1179	7073	9159	3796	1086	114	6200	11196

## TOWN OF HAMILTON.

Hamilton, Town.....	262	522	1884	2668	661	79	123	1389	2252
---------------------	-----	-----	------	------	-----	----	-----	------	------

## TOWN OF LONDON.

London, Town.....	80	302	667	1049	289	27	145	652	1113
-------------------	----	-----	-----	------	-----	----	-----	-----	------

ENUMERATORS' SHEETS, distinguishing the sects of Presbyterians and Methodists.—  
(Continued.)

## LOWER CANADA.

## COUNTY OF CHAMPLAIN.

COUNTIES.	Different Sects of Presbyterians in Lower Canada.				Different Sects of Methodists in Lower Canada.				
	Church of Scotland.	Free Presbyterians.	All other Presbyterians.	Total.	Wesleyan Metho- dists.	Episcopal Metho- dists.	N. C. Methodists.	All other Metho- dists.	Total.
Cap de la Madeleine.....	The rest is correct.			21	21				
Ste. Geneviève, Batiscan.....			7	7				2	2
Total.....			28	28				2	2

## COUNTY OF DRUMMOND.

	The rest is correct.							
Township of Chester.....								
Township Warwick.....		6	6				49	49
Township of Durham.....					21		303	324
Total.....		6	6		21		352	373

## COUNTY OF HUNTINGDON.

Sault St. Louis.....		17	17					
St. Cyprien.....		23	23				180	180
Part of St. Luc.....	14		14				6	6
Laprairie.....	49	4	53	19				19
Laprairie, Village.....	45	14	59				10	10
St. Constant.....		44	44					
St. Philippe.....		16	16					
St. Isidore.....								
Ste. Philomène.....		44	44				1	1
Chateauguay.....		141	141					
St. Jacques le Mineur.....								
St. Edouard.....		10	10					
St. Valentin.....							76	76
St. Bernard, Lacolle.....		130	130				749	749
Sherrington.....		209	209	5			27	32
Part of Lacadie.....							7	7
Part of Longueuil.....	71		71	10			11	21
St. Rémi.....	1	124	125				3	3
Total.....	180	776	956	34			1070	1104

ENUMERATORS' SHEETS, distinguishing the sects of Presbyterians and Methodists.—  
(Continued.)

## LOWER CANADA.—(Continued.)

## COUNTY OF LOTBINIÈRE.

COUNTIES.	Different Sects of Presbyterians in Lower Canada.				Different Sects of Methodists in Lower Canada.				
	Church of Scotland.	Free Presbyterians.	All other Presbyterians.	Total.	Wesleyan Metho- dists.	Episcopal Metho- dists.	N. C. Methodists.	All other Metho- dists.	Total.
St. Sylvestre .....			282	282	131			27	158

## COUNTY OF MEGANTIC.

Leeds .....		366	237	603				162	162
Inverness .....			640	640	181				181
Nelson .....			42	42	19				19
Somerset .....			13	13					
Halifax .....			1	1					
Ireland .....		5	35	40				114	114
Broughton .....			82	82					
Total .....		371	1050	1421	200			276	476

## COUNTY OF OTTAWA.

Aylmer, Town .....		12	58	70				75	75
Allumettes .....			24	24				37	37
Bristol .....	402	130	18	550	9			59	68
Buckingham .....	261	1	7	269				17	17
Calumet .....			79	79				7	7
Chichester .....			1	1					
Clarendon .....		8	211	219	72			196	268
Derry .....									
Earley .....	1		61	62				13	13
Hull .....			375	375				253	253
Lithfield .....			208	208				27	27
Lochaber .....		10	269	279				35	35
Lochaber, Gore .....			26	26				18	18
Mansfield .....			79	79				5	5
Masham .....		203	2	205	111				111
Onslow .....			74	74				79	79
Oldfield .....									
Petite Nation .....	3	8	25	36	54			2	56
Portland .....	24			24					
Sheen .....									
Templeton .....		7	136	143	9			55	64
Wakefield .....			177	177	52			7	59
Waltham .....			37	37				9	9
Low .....			21	21				2	2
Total .....	691	379	1888	2958	307			896	1202

ENUMERATORS' SHEETS, distinguishing the sects of Presbyterians and Methodists.—  
(Continued.)

LOWER CANADA.—(Continued.)

COUNTY OF SHERBROOKE.

COUNTIES.	Different Sects of Presbyterians in Lower Canada.				Different Sects of Methodists in Lower Canada.				
	Church of Scotland.	Free Presbyterians.	All other Presbyterians.	Total.	Wesleyan Methodists.	Episcopal Methodists.	N. C. Methodists.	All other Methodists.	Total.
Hereford .....			27	27	8	36		16	60
Clifton .....						5		60	65
Auckland .....								14	14
Compton .....			75	75	38			630	668
Orford .....			33	33				22	22
Sherbrooke, Town, in Orford .....		7	53	60				46	46
Sherbrooke, Town, in Ascot .....	17	103	47	167				172	172
Ascot .....			28	28				151	151
Eaton .....	9			9	10			94	104
Newport .....								66	66
Bury .....		243	22	265	21			70	91
Lingwick .....		735		735					
Melbourne and Gore of Brompton .....		175	226	401				209	209
Brompton .....			141	141				204	204
Shipton .....	60	41	197	298	59	1		239	299
Windsor .....			174	174	3			44	47
Dudswell .....						9		63	72
Westbury .....			1	1				31	31
Winslow .....		203		203					
Total .....	86	1507	1024	2617	139	51		2131	2321

CITY OF MONTREAL.

City of Montreal .....	550	311	2924	3785	443			875	1318
------------------------	-----	-----	------	------	-----	--	--	-----	------

CITY OF QUEBEC.

City of Quebec .....	339	70	962	1371	296			418	714
----------------------	-----	----	-----	------	-----	--	--	-----	-----

Montreal Returns 256 Unitarians.

ERRATA.  

---

At page 10—in the Total lbs. of Wool in the County of Elgin, for 10,125 read 101,125—the same in the General Abstract of the Upper Province; and in the Grand Total of the Wool in the same, for 2,619,434 read 2,710,434.

At page 21—in the No. of Acres of Oats on the 118th line, for 13,673 read 1367; and in the Total, for 24,304 read 11,998—the same in the General Abstract of the Upper Province; and in the Grand Total of Acres of Oats, for 413,058 read 400,752.