

**CIHM
Microfiche
Series
(Monographs)**

**ICMH
Collection de
microfiches
(monographies)**



Canadian Institute for Historical Microreproductions / Institut canadien de microreproductions historiques

© 1994

Technical and Bibliographic Notes / Notes techniques et bibliographiques

The Institute has attempted to obtain the best original copy available for filming. Features of this copy which may be bibliographically unique, which may alter any of the images in the reproduction, or which may significantly change the usual method of filming, are checked below.

L'Institut a microfilmé le meilleur exemplaire qu'il lui a été possible de se procurer. Les détails de cet exemplaire qui sont peut-être uniques du point de vue bibliographique, qui peuvent modifier une image reproduite, ou qui peuvent exiger une modification dans la méthode normale de filmage sont indiqués ci-dessous.

Coloured covers/
Couverture de couleur

Coloured pages/
Pages de couleur

Covers damaged/
Couverture endommagée

Pages damaged/
Pages endommagées

Covers restored and/or laminated/
Couverture restaurée et/ou pelliculée

Pages restored and/or laminated/
Pages restaurées et/ou pelliculées

Cover title missing/
Le titre de couverture manque

Pages discoloured, stained or foxed/
Pages décolorées, tachetées ou piquées

Coloured maps/
Cartes géographiques en couleur

Pages detached/
Pages détachées

Coloured ink (i.e. other than blue or black)/
Encre de couleur (i.e. autre que bleue ou noire)

Showthrough/
Transparence

Coloured plates and/or illustrations/
Planches et/ou illustrations en couleur

Quality of print varies/
Qualité inégale de l'impression

Bound with other material/
Relié avec d'autres documents

Continuous pagination/
Pagination continue

Tight binding may cause shadows or distortion along interior margin/
La reliure serrée peut causer de l'ombre ou de la distorsion le long de la marge intérieure

Includes index(es)/
Comprend un (des) index

Title on header taken from: /
Le titre de l'en-tête provient:

Blank leaves added during restoration may appear within the text. Whenever possible, these have been omitted from filming.
Il se peut que certaines pages blanches ajoutées lors d'une restauration apparaissent dans le texte, mais, lorsque cela était possible, ces pages n'ont pas été filmées.

Title page of issue/
Page de titre de la livraison

Caption of issue/
Titre de départ de la livraison

Masterhead/
Générique (périodiques) de la livraison

Additional comments: /
Commentaires supplémentaires:

This item is filmed at the reduction ratio checked below /
Ce document est filmé au taux de réduction indiqué ci-dessous.

10X	12X	14X	16X	18X	20X	22X	24X	26X	28X	30X	32X
				✓							

The copy filmed here has been reproduced thanks to the generosity of:

Metropolitan Toronto Reference Library
Baldwin Room

The images appearing here are the best quality possible considering the condition and legibility of the original copy and in keeping with the filming contract specifications.

Original copies in printed paper covers are filmed beginning with the front cover and ending on the last page with a printed or illustrated impression, or the back cover, when appropriate. All other original copies are filmed beginning on the first page with a printed or illustrated impression, and ending on the last page with a printed or illustrated impression.

The last recorded frame on each microfiche shall contain the symbol \rightarrow (meaning "CONTINUED"), or the symbol ∇ (meaning "END"), whichever applies.

Maps, plates, charts, etc., may be filmed at different reduction ratios. Those too large to be entirely included in one exposure are filmed beginning in the upper left hand corner, left to right and top to bottom, as many frames as required. The following diagrams illustrate the method:

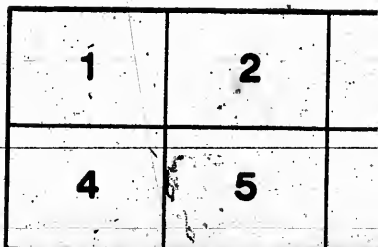
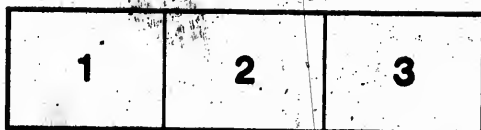

L'ex
géné

M
B

Les l
plus
de la
conf
filme

Les e
papie
par le
derni
d'imp
plat,
origin
prem
d'imp
la des
empr

Un de
derni
cas: l
symb

Les c
filmés
Lorsq
repro
de l'a
et de
d'ima
illustr

d thanks

L'exemplaire filmé fut reproduit grâce à la
générosité de:

brary

Metropolitan Toronto Reference Library
Baldwin Room

uality
ibility
he

Les images suivantes ont été reproduites avec le
plus grand soin, compte tenu de la condition et
de la netteté de l'exemplaire filmé, et en
conformité avec les conditions du contrat de
filimage.

o filmed
on
mpres-
All
on the
es-
rinted

Les exemplaires originaux dont la couverture en
papier est imprimée sont filmés en commençant
par le premier plat et en terminant soit par la
dernière page qui comporte une empreinte
d'impression ou d'illustration, soit par le second
plat, selon le cas. Tous les autres exemplaires
originaux sont filmés en commençant par la
première page qui comporte une empreinte
d'impression ou d'illustration et en terminant par
la dernière page qui comporte une telle
empreinte.

e
ON-
D").

Un des symboles suivants apparaîtra sur la
dernière image de chaque microfiche, selon le
cas: le symbole \rightarrow signifie "A SUIVRE", le
symbole ∇ signifie "FIN".

to be
d
ft to
s
the

Les cartes, planches, tableaux, etc., peuvent être
filmés à des taux de réduction différents.
Lorsque le document est trop grand pour être
reproduit en un seul cliché, il est filmé à partir
de l'angle supérieur gauche, de gauche à droite,
et de haut en bas, en prenant le nombre
d'images nécessaire. Les diagrammes suivants
illustrent la méthode.

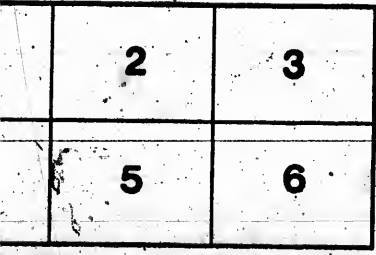
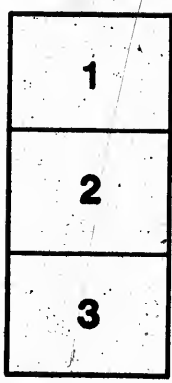

MICROCOPY RESOLUTION TEST CHART

(ANSI and ISO TEST CHART No. 2)

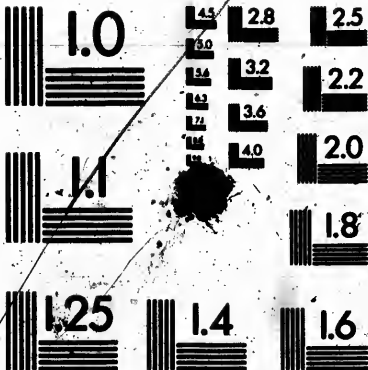

APPLIED IMAGE Inc

1853 East Main Street
Rochester, New York 14609 USA
(716) 482-0300 - Phone
(716) 288-5889 - Fax

**JOHN
MACDONALD
& CO.,**

ESTABLISHED 1849.

IMPORTERS

OF

BRITISH AND FOREIGN

DRY GOODS

**Keep one of the largest Stocks
in Canada.**

**Keep one of the best assorted
Stocks in Canada.**

**Their business is one of the
largest in Canada.**

**Their Staff of Young Men
among the largest in Canada.**

**Employ more Buyers (they be-
lieve) than any other house
in Canada.**

**Make their purchases from
Manufacturers.**

**Buy all their Goods for CASH!
Are among the largest dealers
in British Goods.**

**Are (perhaps) the largest deal-
ers in American Goods.**

**JOHN
MACDONALD
& CO.**

**Their house is divided into
Departments, with a respon-
sible head to each.**

**Every young man in the house
is courteous, attentive, and
obliging.**

**No unhealthy inducements
offered to attract business.**

**No Commissions or presents
given to buyers purchasing
for their employers.**

The House offers no Gifts.

Does not date Goods forward.

Does not employ Travellers.

**Sells all Goods at Currency
prices.**

Steadily increases its business.

**JOHN MACDONALD & CO.,
TORONTO
AND
MANCHESTER.**

**MURDOCH
& DONALDSON,**

45 Front St. East,

TORONTO.

**ACCOUNTANTS,
ESTATE**

AND

**General Commission
AGENTS.**

CONSIGNMENTS SOLICITED.

The winding up of Bankrupt Estates,
and attending Meetings of Creditors,
a speciality.

Goods Stored, Bond or Free.

We have entered into the Storage and Warehousing business for the convenience of the Mercantile community, and have secured very desirable premises for that purpose.

A. W. MURDOCH

J. DONALDSON.

5

THE
ONTARIO
MERCHANTS' POCKET BOOK
FOR 1875,

CONTAINING THE
CARDS OF THE PRINCIPAL WHOLESALE
HOUSES OF TORONTO, WITH A CLASSI-
FIED INDEX TO THE SAME,

ARRANGED AS A
BOOK OF REFERENCE

FOR
Town and Country Dealers

CONTAINING, ALSO,

A CALENDAR FOR 1875; THE NEW CUSTOMS
TARIFF; A CASH ACCOUNT; MEMORANDUM
PAGES; RATES OF POSTAGE; STAMP
DUTIES; MASONIC AND OTHER
SOCIETIES OF THE CITY,
&c., &c., &c.

*Entered according to Act of the Parliament of
Canada, in the year 1874, by M. S. Foley, in the
Office of the Minister of Agriculture
and Statistics, at Ottawa.*

Toronto:
PUBLISHED BY M. S. FOLEY & Co.
1875.

JUNE		MAY		APRIL		MARCH		FEB		JAN		1876	
27	28	28	31	31	1	1	1	1	1	2	2	3	4
20	21	23	24	25	2	2	2	2	2	3	3	4	5
13	14	16	17	18	3	3	3	3	3	4	4	5	6
6	7	9	10	11	4	4	4	4	4	5	5	6	7
		12	13	14	5	5	5	5	5	6	6	7	8
		16	17	18	6	6	6	6	6	7	7	8	9
		20	21	22	7	7	7	7	7	8	8	9	10
		23	24	25	8	8	8	8	8	9	9	10	11
		26	27	28	9	9	9	9	9	10	10	11	12
					10	10	10	10	10	11	11	12	13
					11	11	11	11	11	12	12	13	14
					12	12	12	12	12	13	13	14	15
					13	13	13	13	13	14	14	15	16
					14	14	14	14	14	15	15	16	17
					15	15	15	15	15	16	16	17	18
					16	16	16	16	16	17	17	18	19
					17	17	17	17	17	18	18	19	20
					18	18	18	18	18	19	19	20	21
					19	19	19	19	19	20	20	21	22
					20	20	20	20	20	21	21	22	23
					21	21	21	21	21	22	22	23	24
					22	22	22	22	22	23	23	24	25
					23	23	23	23	23	24	24	25	26
					24	24	24	24	24	25	25	26	27
					25	25	25	25	25	26	26	27	28
					26	26	26	26	26	27	27	28	29
					27	27	27	27	27	28	28	29	30
					28	28	28	28	28	29	29	30	31
					29	29	29	29	29	30	30	31	
					30	30	30	30	30	31	31		
					31	31	31	31	31				

DEC		NOV		OCT		SEPT		AUG		JULY		1875	
26	27	28	29	30	31	31	30	29	28	27	26	25	24
19	20	21	22	23	24	23	22	21	20	19	18	17	16
12	13	14	15	16	17	16	15	14	13	12	11	10	9
5	6	7	8	9	10	9	8	7	6	5	4	3	2

THE ONLY RELIABLE ARTICLE IN THE MARKET.
TWIN BROTHERS'

This Celebrated Yeast is never known to fail. It makes Whiter, Lighter and Sweeter Bread than any yet given to the public.



Try it once and you will use no other. BEWARE OF COUNTERFEITS. Every Package Warranted.

DRY HOP YEAST,
 ALL GROCERS KEEP IT.

Manufactured by the Waterloo Yeast Company, at Waterloo, N. Y.; 208 Michigan Avenue, Detroit, Mich.; 9 Wabush Ave., Chicago, Ill.; 23 Front St., Toronto, Ont.
 T. L. BUCKLEY, Manager.

Pianos! Pianos! Pianos! Pianos!

BR 338.702571 0-30

93 Yonge Street, Toronto.

LESLIE, SKIRROW & SMITH, IMPORTERS OF



GEO. WOODS & CO'S,

"Call and critically examine."

SIMMONS & CLOUGH,

"The Organ of the day."

CANADA ORGANS,

"Beautiful, see them."

PIANOFORTES.

KNABE,

"Standard of Excellence."

STODART,

"Best yet made."

LIGHTE & ERNST,

"Good as Gold."

MARSHALL & WENDELL,

"Charming."

C. D. PEASE & CO'S.

"Will please you."

93 YONGE STREET, TORONTO.

LESLIE, SKIRROW & SMITH.

Pianos! Pianos! Pianos! Pianos!

Organs! Organs! Organs! Organs!

IN
3
of Co. at
Package Warranted.
at
er.

510

INDEX AND DIRECTORY.

ACCOUNTANTS, COM'N AGENTS, &c. PAGE	
Murdoch & Donaldson, 45 Front St. E.	4
AUCTION AND COMMISSION.	
Coate, F. W. & Co., King St. E.	152
BOOTS AND SHOES.	
Childs & Co., 51 Yonge St.	157
Hamilton, W. B., 15 & 17 Front St. E.	67
Holmes, John, 31 Church St.	121
King & Brown, 27 Front St. E.	62
Turner, John & Co., Front & Bay Sts.	
Walker, Evans & Co., 15 Phoenix Block.	68
CANADIAN WOOLLENS (EXCLUSIVELY).	
Fisher, T. Stavert, 17 Phoenix Block.	103
CARPETS, &c.	
Graham, Henry & Co., 3 King St. E.	43
CARRIAGE HARDWARE, &c.	
Brown, W., 70 & 72 King St. E.	85
CHINA, GLASS AND EARTHENWARE.	
Patton & Co., 64 King St. E.	73
Phillips, Thorne & Co., 23 Front St. W. and flap of cover.	74
Thomson & Burns, 18 & 20 Front St. W.	157
CLOSED UPFERS.	
Pease Bros., Scott & Colborne Sts.	85
CLOTHING.	
Lailey, Thomas & Co., 14 Front St. W.	104
Livingston, Johnston & Co., 19 Front St. W.	38
COMMERCIAL COLLEGE.	
Day, James E., 82 King St. E.	173
COMMISSION & PROVISION MERCHANTS.	
Crawford, James & Co., 72 Colborne St.	79
DRUGGISTS.	
Bickle, T. & Son, 13 King St. E., (Hamilton)	140
Elliot & Co., 3 Front St. E.	
Lyman, Bros. & Co., 155 & 157 King St. E.	80
DRY GOODS.	
Arnott, D., & Co., 44 Yonge St.	
Bryce, McMurrich & Co., 34 Yonge St.	32
Dobbie & Carrie, 9 Front St. W.	24
Gordon, McKay & Co., cor. Front & Bay.	
Hughes Bros., Yonge and Melinda Sts.	203
Jennings, Jas., 11 Front St. W.	109
Janes & Newcombe, 21 Front St. W.	23
Lockhart & Haldane, 9 Wellington, E.	

AGE
4
152
157
67
121
62
68
103
43
85
73
74
157
85
104
38
173
79
140
80
32
24
203
109
23

	PAGE
Macdonald, John & Co., 21 & 23 Wel- lington E.....	2, 3 & 31
McMaster, A. R. & Bro., 12 Front St. W.	25
Mitchell, Wm., 35 Colborne St.....	103
Moffatt Bros. & Co., 36 Yonge St.....	26
Ogilvie & Co., cor. Wellington and Jer- dan Sts.....	Last Page.
Robertson, John, Son & Co., 24 & 26 Wellington St. W.....	37
Walls, Thomas & Co., 39 Front St. W...	86.
ENGRAVERS AND LITHOGRAPHERS.	
Rolph, Smith & Co., 36 Wellington St. E.	103.
GENTLEMEN'S FURNISHING GOODS.	
Gray, Rennie & Co., 25 Front W., last fly leaf	
Hodgson & Boyd, 41 Yonge St.....	163
Young, McNaughton & Co., 27 Front W.	98
GROCERS.	
Cramp, Torrance & Co., 65 Front St. E.	
Close, P. G., & Co., 63 Front St. E.	
Donaldson, Sinclair & Co., 12 Wellington E	122
Ferguson, McCrone & Co., 86 Front St. E	97
Fitch & Eby, 32 Yonge St.....	50
Griffith, Wm., 78 & 80 York St.....	73
McHardy, Ramsay & Co., 70 Front St. E.	91
Michie, George & Co., 1 Front St. E.....	61
Perkins, Ince & Co., 43 Front St. E.	
Smith & Keighley, 9 Front St. E.....	116
Smith, Frank, & Co., Front & Scott Sts.	49
HARDWARE, IRON & METAL MERCHANTS.	
Lewis, Rice & Son, King and Toronto Sts.	
Paterson, P. & Son, 24 King St. E.....	92
Thomson & Burns, 18 & 20 Front St. W..	157
HATS, FURS, &c.	
McCrosson & Co., 111 King St. E.....	61
Wey, Joseph & Co., 37 Yonge St.	
HOTELS.	
Rossin House, King and York Sts.....	151
LEATHER, &c.	
Howe & Co., 21 Front St. West.	
Pease Bros., (see under Closed Uppers).	
Thorne, Parsons & Co., 75 Front St. E.	
LADIES' UNDERCLOTHING, &c.	
Gray, Rennie & Co., 25 Front St. W.. ...Last fly-leaf.	
Hodgson & Boyd, 41 Yonge St.....	169
LEATHER BELTING.	
Dixon, Smith & Co., 81 Colborne St.. .	79

MILLINERY, FANCY GOODS, &c. PAGE	
Furner, G. H., & Co., James St., (Hamilton)	134
Henderson, Bostwick & Co., 52 Front W.	
Janes & Newcombe, 21 Front St. W.....	38
May, Thomas & Co., Wellington, near Bay	173
Muirhead, W., & Co., 27 Front St. W...	98
Peach & Goulding, 40 Yonge St.....	43

PHOTOGRAPHERS.

Netman & Fraser, 39 to 43 King St. E...	158
---	-----

PIANOS, ORGANS, &c.

Leslie, Skirrow & Smith, 93 Yonge St....	7
Mason, Risch & Newcombe, 81 King St. E.	
Nordheimer, A. & S., 15 King St. E.....	146
Norris & Soper, 8 Adelaide St.....	41

SAFES, &c.

Moore, E. H., & Co., 32 King St. E.....	115
Taylor, John & Co., 83 Esplanade St.....	55
Paterson, P., & Son, 24 King St. E.....	92

SMALL WARES, &c.

McPhail & Davison, 16 Front W.....	110
Gray, Rennie & Co., 25 Front St. W.....	54
Hodgson & Boyd, 41 Yonge St.....	164
Nelson, H. A., & Sons, 56 & 58 Front W.	56

STATIONERY AND BLANK BOOKS.

Brown Brothers, 66 & 68 King St. E.....	139
Dredge, A., & Co., 53 Yonge St.....	145
MacGillivray, Molle & Co., 72 Yonge St.	104

TELEGRAPH COMPANY.

The Dominion, cor. Front, Wellington and Church Sts.....	127, 128 & 133
---	----------------

TOYS, FANCY GOODS, &c.

Hodgson & Boyd, 41 Yonge St.....	170
McPhail & Davison, 16 Front St. W.....	110
Nelson, H. A., & Sons, 56 & 58 Front W.	56

WATCHES, JEWELRY, &c.

Russell, Thos., & Sons, 57 Yonge St.....	57
Segsworth, J., & Co., Cor. Wellington and Scott Sts.....	109

WOODEN & WILLOW-WARE MANUFACTURERS

Nelson, H. A., & Sons, 56 & 58 Front W.	56
---	----

WINES, SPIRITS, &c.

Dawson, Foster & Co., Colborne St.....	121
--	-----

WOOLLENS, &c.

Fisher, T. Stavert, 17 Phoenix Block.....	103
Laily, Thomas & Co., 14 Front St. W....	104
Walls, Thomas & Co., 38 Yonge St.....	86
Wyld & Darling, 13 Front St. W.	

YEAST MANUFACTURERS.

Twin Brothers, 93 Front St. E.....	6
------------------------------------	---

RATES OF POSTAGE.

Canada Post Card..... One Cent.
 Canada Post Card for U. S..... "

OF LETTERS, PER HALF OUNCE.

Canada and P. Edward Island, if prepaid 3 cents, if un-
 paid 5 cents.

British Columbia, Vancouver's Island, and Red River,
 3 cents.

Newfoundland, 6 cents—must be prepaid.

United States (to and from), 3 cents—must be prepaid.

After 1st February, 1875, all mail matter (except parcels containing merchandise), to and from the U. S., is the same as to any part of Canada, but must be prepaid.

Great Britain and Ireland, by Canadian Packet, 6 cents.
 Do. do. New York do., 8 cents.

ON NEWSPAPERS.

Transient Newspapers, 2 cents each—must be prepaid.

Printed and published in Canada and posted from office of publication, if paid quarterly in advance, Daily 30 cents, Tri-weekly 15 cts., Bi-weekly 10 cts., Weekly 5 cts. per quarter; if un-paid, 1 cent will be charged on delivery.

PERIODICALS.

To any part of Canada, P. Edward Island, Newfoundland, or the United States, 1 cent per 4 oz., prepaid. To United Kingdom, if Canadian publications, per Canadian packet, 2 cents each, prepaid; weighing less than 1 oz., put up singly $\frac{1}{2}$ cent each, prepaid.

BOOKS, CIRCULARS, PAMPHLETS, &c.

To any place in Canada, P. E. Island, Newfoundland, or the U. S., 1 cent per 2 oz., prepaid.

Book-packets to the United Kingdom, 1 oz., 2 cts., 2 oz. 4 cts., 4 ozs. 6 cts., 8 ozs. 12 cts., 12 ozs. 18 cts., 16 ozs. 24 cts., and so on.

PARCEL POST.

Not to exceed 4 lb., to any part of Canada, 8 ozs. 12 $\frac{1}{2}$ cts., 1 lb. 25 cts., and so on, 12 $\frac{1}{2}$ cts. per 8 ozs.

TABLE OF STAMP DUTIES.

Stamps required on Notes, Drafts, or Bills of Exchange, executed singly:

For \$25..... 1 cent

" \$50 and over \$25,..... 2 "

" \$100 and over \$50,..... 3 "

" each fraction over \$100..... 3 "

On Drafts or Bills of Exchange in duplicate:

For\$100 2 cents.

" each fractional part of,.....\$100 2 "

On Drafts or Bills of Exchange in more parts than two:—For\$100 1 cent.

" each fractional part of,.....\$100 1 "

ECLIPSES.—In the year 1875, there will be two Eclipses: both of the Sun.

I. A total Eclipse of the Sun, April 5, 1875, visible in portions of Africa and Asia, and the intermediate Indian Ocean.

II. An Annular Eclipse of the Sun, September 28, 29, 1875, visible in Canada. Begins on the earth generally.

September 29, 10 h., 1 m., a.m., meantime of Greenwich in longitude 61° W., Latitude 38° N., ends on the earth generally, September 29 d., 3 h., 54 m., p.m., in Longitude 30° E., and Latitude 29° S.

PREFACE.

We hereby present to the Trade of Ontario our second number of "THE ONTARIO MERCHANTS' POCKET BOOK," designed to serve the purpose of a medium between Country Dealers and the Manufacturers and Wholesale dealers of this rapidly growing and prosperous city.

The work is, in a great measure, an experiment, though we are confident that its novel form and practical character will be appreciated by the trade, and that hereafter we may be able to issue it regularly, as the acknowledged medium between the Wholesale Merchant and Country dealer. For our personal interest, as well as for the advantage of our patrons, we specially request all persons to whom this work may come to bring it with them when next visiting this market, and to mention its reception in their orders for goods. We believe the work has a *practical value*, and that practical men will not fail to appreciate it.

M. S. FOLEY & CO.

A
Acl
Prep
—A
—A
par
don
Nav
and
Art
and
of F
vell
chie
Hos
Bot
Brit
—B
rod
Pip
Wir
Slid
Skil
Hal
Med
ver
Cas
Bar
—C
men
Per
of F
pre
riag
Tro
Des
Chu
pos
siti
San
Col
Ultr
Blac
Was
Brit
dra
shee
—Co
and
—Co
Cran
Cres
Ston
—Dr
thin
for I
Elec

CUSTOMS' TARIFF.

The following articles are Free :

Acids, except Acetic Acid, Vinegar and Sulphuric Acid—Alum—Aniline Salt for dyeing—Anatomical Preparations—Anchors—Angola Hair, unmanufactured—Animals imported for the improvement of stock—Antimony—Antiquities, Cabinets of—Annatto—Apparel (wearing) of British subjects dying abroad, but domiciled in Canada—Argol—Arms for the Army or Navy—Arms, Clothing, Musical Instruments for Bands and Military Stores, for use of the Army and Navy—Articles for the public use of the Dominion—Articles by and for the use of Governor General—Articles for use of Foreign Consuls General—Asphaltum—Baggage, Travellers'—Bark, Nuts, Vegetables, Wood and Drugs used chiefly in dyeing—Barilla or Kelp—Belting, Duck, and Hose Duck—Binders' Cloth—Bleaching Powders—Botany, specimens of—Biscuit and Bread, from Great Britain and B.N.A. Provinces—Bolting Cloths—Borax—Bookbinders' Tools and Implements—Brass, in bars, rods, sheets and stripes and scraps—Brass Tubes and Piping, when drawn, or Iron—Brass or Copper Wire, and Wire Cloth—Brass in scraps—Brass and Tin Clamps, Slides and Spangles—for the manufacture of Hoop Skirts—Brimstone, Roll or Flour—Bristles and Hogs' Hair of all kinds—Broom, Corn—Bulbs, other than Medicinal—Bullion—Bullion and Coin, except U.S. Silver Coin—Burr Stones—Busts, natural size, not being Cast, nor produced by any mere mechanical process—Bark, Tanners—Cables, Iron Chain, over $\frac{1}{2}$ in. for Ships—Carbonic or Heavy Oil, used for Wood Block Pavement, &c.—Caoutchouc or Indian Rubber and Gutta Percha, unmanufactured—Canvas for the manufacture of Floor Oilcloth, not less than 18 feet wide, and not pressed or calendered—Carriages of Travellers and Carriages laden with Merchandise, Hawkers and Circus Troupes excepted—Casts as models for use of Schools of Design—Cement, Marine, or Hydraulic, unground—Church Bells—Citrons imported in brine for the purpose of being candied—Cocoa, Bean and Shell—Composition for making Spikes and Nails—Clay (Earth and Sand and Pipe Clay—Coal and Coke—Cocoa Paste—Colors, &c., viz: Lakes in pulps, Scarlet and Maroon, Ultramarine and Chinese Blue, Umber, raw; Blue, Black, Paris and Permanent Greens, Satin, and fine Washed White, Bi-chromate of Potash, Sugar of Lead—British Gum—Copperas—Copper Tubes & Pippings, when drawn—Copper in pigs, bars, rods, bolts, or sheets and sheeting—Corkwood, or the Bark of the Corkwood Tree—Copper Pipe Drawn—Cotton, Thread, in hanks, colored and unfinished, No. 6 ply, white not under 20 yarn—Cotton Waste—Cotton Wool—Cotton Candlewick—Crank for Steamboats or Mills forged in the rough—Cream of Tartar, in Crystals—Diamonds and Precious Stones, not set—Drugs and Stuffs used chiefly for dyeing—Drain Tiles—Drawings, not in Oil—Donations of Clothing for distribution by Charitable Institutions—Duck for Belting and Hose—Earth, Clays and Sands—Eggs—Electrotype Blocks, for printing purposes—Emery—Ex-

tract of Loeewood--Farming Implements when imported by Agricultural Societies for encouragement of Agriculture--Fibrilla, Mexican Fibre or Tanpleo, White or Black, and other vegetable fibres for manufacture-- Firebrick (common) -- Firewood -- Fireclay -- Fish and Fish Baits, including Oysters and Lobsters in Tins or Kegs--Fish, Salted or Smoked from U.S.--Fish preserved, from U.S., not in oil--Fish Oil, Produce of U. S. Fisheries--Fishing Nets and Seines--Fish Hooks, Lines and Fish Twines--Fish Plates (wrought Iron or Steel)--Flax Waste and Seed--Flax Hemp, Tow undressed--Flour of Wheat and Rye--Flour and Meal of any other grain--Furs, Skins, Pelts or Tails, undressed--Gems and Medals, Cabinets of--Globes when imported by and for use of Colleges, Scientific and Literary Societies and Schools--Goat Hair, unmanufactured--Gold beaters Brim Moulds and Skins--Grains of all kinds--Gravels--Grease and Scraps--Gums, British--Gums, Sandarac, Mastic, Shellac and Mastic--Gum, Copal--Gypsum or Plaster of Paris--Hair, Human, Angolo, Goat, Thibet, Horse, Hog, or Mohair, unmanufactured--Hair Curled, used in the manufacture of Sofas, Mattresses, &c.--Hides, Horn and Pelts--Indigo--Iron, Pig--Iron, Railroad Bars, Wrought Iron or Steel Chairs and Fish Plates--Iron Tubes and Piping, when drawn--Iron Masts or part of Iron Masts--Ivory Nuts--Ivory, unmanufactured--Junk and Oakum--Kelp--Kryolite--Lead, Pig--Lead in Sheet--Lead, White, dry--Lemons, Oranges and Citrons, imported in brine for the purpose of being candied, also the Rinds of the Fruits in brine for the same purpose--Litharge--Locomotive and Railway Passenger, Baggage and Freight Cars, running upon roads crossing the frontier so long as Canadian Locomotives and Cars are admitted Free under similar circumstances in the United States--Manilla Grass, Sea Grass and Mosses for Upholsterers Purposes--Manures--Marble, in Blocks, unwrought or sawn on two sides on'y and Slabs from such Blocks, having at least two edges unwrought--Medicinal Roots in their natural state--Metallic Oxides, dry, ground and unground, and washed or unwashed--not calcined--Models, when they cannot be used as the articles of which they are said to be the models--Nails, sheathing--Nitre and Saltpeter--Nitrate of Soda--Natural History, Specimens of--Oakum--Ochres or Metallic Oxides, ground or unground, and washed or unwashed--dry, not calcined.

Officers mess :

[Note.--All articles for Officers' Messes and Canteens, formerly free, now pay the duties imposed upon similar goods imported for ordinary uses.]

Oils, Cocoa Nut, Pine and Palm in their natural state--Oil, Whale, in the Casks from on shipboard, and in the condition in which it was first landed--Oil Cake--Ordnance Stores--Ores of all kinds of Metals--Osier or Willow--Paintings in Oil, by artists of well-known merit, or copies of the old masters by such artists--Paper, Collar Cloth--Paper, Union Collar Cloth--Paper Shavings--Phosphorus--Pipe Clay--Pitch and Tar--Potash, Bichromate of--Plank and Sawed Lumber of all kinds, except Walnut, Mahogany, Chesnut, Rosewood, Cherry, Pitch and Pine--Precipitate of Copper--Printing Ink and Printing Presses, except Portable Hand Printing Presses--Quartz crushed--Rags--Rail-

road Bars and Frogs—Ratan, for Chairmakers—Red Lead, dry—Rennet—Rocin—Roots, Medicinal, in their natural state—Sal Ammoniac, Sal Soda, Caustic Soda, Silicate of Soda, Soda Ash, and Nitrate of Soda—Salt—Settlers' effects of every description, in actual use, not being merchandise brought by persons making oath that they intend becoming permanent settlers within the Dominion—Slate—Soda Ash—Spelter or Zinc, in sheets, blocks or pigs—Spikes and Nails, composition—Statues of Marble, Bronze, Alabaster, natural size—Steel, wrought or cast, in bars and rods—Steel Plates, cast to any form but not moulded—Stereotype Blocks, for printing purposes—Stone, unwrought, and Lithographers' Stone—Straw, Tuscan, Grass and Fancy Platts—Sulphur or Brimstone, in roll or flour—Tampico, white and black—Tar—Thibit Hair, unmanufactured—Tiles, Drain—Tin, granulated or bar—Tin and Zinc or Spelter, in block or pig—Tin Clasps, slides and Spangles for manufacturing Hoop Skirts—Tobacco Leaf, unmanufactured, (but must be bonded on importation)—Tow, undressed—Travellers' Carriages—Tree-nails—Tubes and Piping of Copper, Brass or Iron when drawn—Turpentine, other than Spirits of Turpentine—Type Metal, in blocks or pigs—Veneering of Wood or Ivory—Vegetable Fibres—Vegetables used chiefly in dyeing—Vitriol, Blue—Weaving or tram silk and weaving or tram cotton for making elastic webbing—Whiting—Wire Cloth of Brass or Copper—Wire (Brass or Copper, round or flat)—Woods of all kinds, wholly unmanufactured—Woods and Drugs used chiefly in dyeing, unmanufactured—Wool—Yellow Metal in bars, bolts, or for Sheathing—Zinc, white dry.

The following pay a duty of 17½ per cent. :

Advertising Pamphlets—Alcohol—Argentine, Albata and German Silver and Plated-ware, all kinds, manufactured—Alabaster—Atlases, Maps and Charts—Bagatelle Boards and Billiard Tables—Blacking—Books, Blank Account and Copy Books—Boots and Shoes (Leather)—Book, Map and News Printing Paper—Bone, manufactured—Bracelets, Braid, &c., made of Hair—Brass and Copper manufactured—Britannia and Metal Ware—Brooms and Brushes of all kinds—Butter—Bronze Ornaments—Cabinetware or Furniture—Carboys, containing Sulphuric Acid—Candles and Tapers of Tallow, Wax, &c.—Caoutchouc or Indian Rubber, manufactured—Canvas, when otherwise used—Caps, Hats and Bonnets—Carriages—Carpets and Heath Ware—Cashmere—Cassia, unground—Castile Soap—Castings, all others, Iron—Cement, Hydraulic, ground and calcined—Chandeliers and Gas Fittings—China-ware, Earthenware and Crockery—Cider, Corks—Cinnamon, 25 p. c., unground—Coach and Harness Furniture—Clocks—Clothing or Wearing Apparel—Copper or Brass, manufactured—Cordial—Cottons—Cotton Warp—Cotton Yarn and Cotton Twist—Corks—Currants—Dried Fruits—Drugs, not otherwise specified—Emery—Emery Paper and Cloth—Engravings and Prints—Essences, not containing any spirits—Factory and Mill Machinery—Fancy Goods and Millinery, viz. : Articles embroidered with Gold, Silver, or other Metals—Fan and Fire Screens—Feathers and Flowers—Felt Hat Bodies—Firebrick Shaped—Figs, Dried Fruit—Filberts, Dried Fruit—Fireworks—Fur, of which Fur is the principal part—German plated and

Gilded Ware, manufactured, of all kinds—Ginger, unground—Glass and Glassware, plate and silvered, stained, painted or colored—Gold, Silver and Electro-plate, manufactured—Gold and Silver Leaf—Grass, Osier, Palm Leaf, Straw, Whalebone or Willow, except plate elsewhere mentioned—Grindstone—Gunpowder—Guns, rifles, and arms of all kinds—Hardware, viz.: Cutlery, polished, all sorts Japanned, Plainished Tin and Britannia Metal-ware, Spades, Shovels, Axes, Hoes, Rakes, Forks, and Edged Tools, Scythes and Snaths, Spikes, Nails, Tacks, Brads and Sprigs, Stoves and all other Iron Castings, other-Hardware, Horn, Pearl and Ivory, manufactured—Harness and Saddlery of Leather—Hair, Mohair manufactured as Brads and Bracelets—Hats, Caps and Bonnets—Hosiery—Ink of all kinds, except Printing—Ivory, Bone, Pearl and Horn, manufactured—Jewellery and Watches—Lard—Leather, viz.: Sheet, Calf, Goat and Chamoliskins, dressed, varnished or enameled—Leather or Imitation of Leather, manufactured—Leather, manufactured, viz.: Boots and Shoes, Harness and Saddlery—Maccaroni and Vermicelli—Machinery—Manufactured Marble—Meat and Vegetables, preserved—Medicines for Hospitals—Mill and Factory Machinery—Millinery of all kinds—Musical Instruments, including Musical Boxes and Clocks—Music Sheet, printed—Nails, Tacks and Brads—Nuts, unless otherwise specified—Ochres, ground or calcined—Oil, Essential—Oils, in any way rectified, pumped, racked, bleached, or prepared, not elsewhere specified—Oil Cloths—Opium—Ornaments of Bronze, Alabaster, Terra Cotta or Composition—Packages of every description in which Goods paying *ad. val.* duties are imported included in value of goods, except only bottles, jars, demijohns and carboys, whatever their contents, brandy casks, barrels or packages, in which spirituous liquors, wines and malt liquors or Petrolum oils, or product thereof, are contained, and carboys containing sulphuric acid—Packages of goods paying *specific* duties—Paints and Colors, not elsewhere specified—Paper—Paper Hangings—Papier Mache—Parasols and Umbrellas—Pearl, Horn, Bone and Ivory, manufactured—Pepper, unground—Pickles and Sauces—Pimento, unground—Pipes, Tobacco—Plaster of Paris, ground and calcined—Portable Hand Printing Presses—Preserved Meats—Printed, Lithographed, or Copper Plate Bills and Bill Heads—Plank and Sawed Lumber of all kinds, except Walnut, Mahogany, Chesnut, Rosewood, Cherry, Pitch and Pine—Platers Leaf—Rifles, Guns, and Fire Arms of all kinds—Sails, ready-made—Sand Paper and Sand Cloth—Schledam Schnapps—Shawls—Sheet Music, printed—Shoel manufactured—Silk, Satins and Velvets—Silk, Woollen, Worsted and Cotton Embroideries and Tambour Work—Tailor's Twist in hand, and Silk and Mohair Twist not specified elsewhere—Silver and Gold Cloth—Silver-plated Ware—Small Wares, *ad. val.*—Soap, Common—Spades, Shovels, Stoves and all other Iron Castings—Spices, unground, including Ginger, Pimento and Pepper—Stationery—Steam Fire Engines—Sulphuric Acid, carboys containing—Thread and other articles embroidered with gold or for embroidery—Thread Lace and Insertions—Toys—Turpentine, Spirits of—Varnish—Vegetables and Meats preserved—Walnuts, Dried Fruits—Woods, manufactured, not elsewhere specified—Woollens—Writing Desks, fancy and ornamental Cases and Boxes and other fancy goods.

The following articles pay a duty of 5 per cent. :

Books, Printed, Periodicals and Pamphlets, not being foreign reprint of British Copyright works, nor Blank Account Books, nor Copy Books, nor books to be written in or drawn upon; nor reprints of Books printed in Canada, nor printed Sheet Music—Bibles, Testaments and Devotional Books—Boiler, Plate Iron—Bunting—Block and Patent Brushes—Cables, Hemp and Grass—Canada Plates, Tinned Plates, Sheet Iron Cordage—Iron, Rod, Bar, Hoop or Sheet—Iron, Scrap or Galvanized—Iron, Puddled in Bars, Blooms and Billets—Iron, in Blooms and Billets, not Puddled—Iron Bolts and Spikes, Galvanized—Iron, Nail and Spike Rod, round, flat or square—Iron, Boiler Plates—Iron, Rolled Plates—Iron Knees and Riders, (Ships)—Iron Wire—News-papers, Foreign, sent otherwise than through the Post Office—Ships' blocks and Patent Bushes for Blocks, Binnacle Lamps, Hunting, Sail-cloth or Canvas, No. 1 to 6, Compasses, Dead Eyes, Dead Lights, Deck Flugs, Pump and Pump Gear, Shackles, Sheaves, Signal Lamps, Travelling Trucks, Steering Apparatus, Iron Knees and Riders, Wire Rigging, Cordage, Wedges, Iron Masts or part of Iron Masts—Sheet Iron not Galvanized—Tin Plates—Type—Varnish, bright and black (Ships use)

The following pay a duty of 10 per cent. :

Animals, except imported for improvement of stock—Boot Felt—Bran—Citrons—Cotton Warp, not coarser than 40—Cotton, Thread, in hanks, colored and unfinished, Nos. 3, 4 ply—white—not under 20 yarn—Cotton Thread in Spools—Cotton Netting and Woollen Netting for Indian Rubber Shoes and Gloves—Felt for Hats, Boots and Gloves—Fruits (Green) of all kinds—Glass Paper and Glass Cloth—Hat Plush for Hatters—Iron, Hoop or Tire, for driving wheels of Locomotives, bent and welded—Leather, sole and upper—Lemons and Oranges—Locomotive Engine Frames, Cranks, Crank Axles, Locomotive Axles, Piston Rods, Guide and Slide Bars, Crank Pins, Connecting Rods, Hoop Iron or Steel for Tires, Wheels, bent and welded—Machinery for Mills and Factories, not manufactured in the Dominion—Machine Twist, Silk Twist and Machine Linen Thread—Poultry, live—Plants—Frunella and Woollen for upper of ladies' Boots and Shoes—Roots, other—Seeds not classed as Cereals—Silk Twist and Machine Twist—Straw—Trees, Shrubs, Roots and Plants—Vegetables, including Potatoes and other Roots—Woollen Netting for Indian Rubber Shoes and Gloves.

The following pay a duty of 12½ per cent. :

Books, being reprint of British Copyright works.

The following pay a duty of 25 per cent. :

Cards, Playing—Cassia, Ground—Cinnamon, Ground—Ginger, Ground—Mace—Molasses, if not so used—Nutmegs—Patent Medicines, not mixed with spirits or strong waters—Pepper, Ground—Perfumery, not elsewhere specified—Pimento, Ground—Patent Medicines—Soap, perfumed and fancy—Spices, ground, including Ginger, Pimento and Pepper.

MISCELLANEOUS.

Sugar, equal to and above No. 9 Dutch Standard, 1 ct. per lb. and 25 p. c. *ad val.*—Sugar below No. 9, $\frac{3}{4}$ ct. per lb. and 25 p. c. *ad val.*—Syrup of Sugar or of Sugar Cane, Syrup of Molasses or Sorghum, Melado, Concentrated Melado or Molasses and Cane Juice, $\frac{3}{4}$ ct. per lb., and 25 p. c. *ad val.*—Acetic Acid and Vinegar, 10 cts. per gal.—Ale, Beer and Porter, in casks, 5 cts. per gal.; Ale, in bottles, (5 quart or 10 pint bottles to the gallon), 7 cts. per gallon, 10 per cent. *ad val.*—Bitters containing Spirits, \$1.50 per gal.—Brandy, \$1.50 per gal.—Cherries, 3 cts. per lb.—Chicory or other Root, or Vegetable used as Coffee, raw or green, 3 cts. per lb.—Chicory, kiln dried, roasted or ground, 4 cts. per lb.—Cologne Water, and perfumed Spirits, \$1.50 per gal.—Cologne Water, in flasks or bottles, weighing not more than four ounces each, 5 cts. each.—Coffee, Green, 3 cts per lb.—Coffee, Roasted, 3 cts. per lb.—Coffee, Green, from U. S., 3 cts. per lb. and *ad val.* 10.—Coffee, Roasted, from U. S., 3 cts. per lb.—Essences, containing Spirits, \$1.50 per gal.—Fruits, preserved or strong water, \$1.50 per gal.—Fruits, preserved in Brandy or other Spirits, \$1.50 per gal.—Gin, including Geneva and Old Tom, \$1.00 per gal.—Hops, 5 cts. per lb.—Malt, 40 cts. per bush.—Meats, fresh, smoked, or salted, 1 ct. per lb.—Mollasses, if used for refining purposes or for the manufacture of Sugar, 73 cts. per 100 lbs.—Napha, 15 cts. per gal.—Kerosene, Coal, distilled, purified, and refined, 15 cts. per gal.—Benzole, Benzine, Benzoline, Petroleum, distilled, purified or refined, 15 cts. per gal.—Petroleum, Crude, 6 cts. per gal.—Oil, Petroleum, Products of Coal, Shale and lignite, not otherwise specified, 10 cts. per gal.—Perfumed Spirits, \$1.50 per gal.—Perfumed Spirits, when in flasks or bottles, not weighing more than 4 oz., 5 cts. per bottle.—Proprietary Medicines, mixed with Spirits of Strong Waters, \$1.50 per gal.—Rice, 1 ct. per lb.—Rum, \$1 per gal.—Rum-Shrub, \$1.50 per gal.—Snuff, ground dry, $1\frac{1}{2}$ per ct. *ad val.*; 25 cts. per lb.—Snuff, damp, moist or pickled, $1\frac{1}{2}$ per ct. *ad val.*; 25 cts. per lb.—Spirits and strong waters, including Spirits of Wine and Alcohol, \$1 per gal.—Spirits and strong waters, other, being sweetened or mixed, the strength of which cannot be ascertained by Sykes' Hydrometer, \$1.50 per gal.—Starch, 2 cts. per lb.—Sulphuric Acid, $\frac{3}{4}$ ct. per lb.—Tafia, \$1.50 per gal.—Tallow, 1 ct. per lb.—Tea, Green and Japan, 4 cts. per lb.—Tea, Black, 3 cts. per lb.—Tea from U. S., Green and Japan, 4 cts. per lb.; Tea from U. S., Black, 3 cts. per lb.—Tinctures, containing spirits, \$1.50 per gal.—Tobacco, manufactured, except Cigars, $1\frac{1}{2}$ per ct.; 25 cts. per lb.—Whiskey, \$1.00 per gal.—Wines, not containing over 20 degrees of alcohol, and not worth more than 40 cts. per gal. of all kinds, including Ginger, Orange, Lemon, Gooseberry, Raspberry, Strawberry, Elder and Currant Wine, 5 quarts or 10 pint bottles to a gallon, 30 cts. per gal.—Wines, all other, when in wood, 40 cts. per gal.—All other, except Sparkling Wines, in bottles, 5 cts., or 10 pts. to a gal., \$1.50 per doz.—Sparkling, \$3.00 per doz.—Confectionery, 1 ct. per lb. and 25 p. c. *ad val.*—Cigars, 70 cts. per lb.

**MASONIC.
BLUE LODGES.**

LODGE AND NO.	MEETS.
St. Andrew's, 16.....	2nd Tuesday.
King Solomon, 22.....	2nd Thursday.
Ionic, 25.....	1st Tuesday.
Rehoboth, 65.....	1st Thursday.
St. John's, 75.....	1st Monday.
Wilson, 86.....	3rd Tuesday.
Stevenson, 218.....	2nd Monday.
Ashlar (Yorkville), 247.....	4th Tuesday.
Doric, 316.....	3rd Wednesday.

CHAPTERS.

St. Andrew's & St. John's, 4.....	3rd Friday.
King Solomon's, 8.....	3rd Monday.

CRYPTIC MASONRY.

Adoniram Council, No. 2, Royal and S. M.,
1st Wednesday.

PRECEPTORIES.

Geoffrey de St. Aldemar, 2.....2nd Friday.
Oslo de St. Amand.....1st Friday.

ARK MARINERS.

McLeod Moore Lodge, No. 2, A. A. Rite,
Toronto Soc. Chap. of R. † of H. R. D.
M., Monthly.....2nd Wednesday.
☞ *All the above-named Lodges, etc., meet at
the Masonic Hall, Toronto Street.*

CANADIAN ORDER OF ODD-FELLOWS.

Loyal City of Toronto, 1.....	} Every 2nd Wed.
Loyal Ontario, 7.....	
Mercantile, 46.....	} Every 2nd Mon.
Dominion, 54.....	

☞ *The preceding Lodges meet in Odd-Fellows'
Hall, Masonic Buildings.*

INDEPENDENT ORDER OF ODD-FELLOWS.

Canada Lodge, 40.....	Every Friday.
Covenant, 52.....	" Tuesday.
Queen City, 56.....	" Wednesday.
Toronto, 71.....	" Monday.
Encampment.....	" 1st Thu.
Laurel (Yorkville) 110.....	Every Monday.

☞ *The foregoing Lodges meet in the Odd-Fel-
lows' Hall, Corner of Yonge and Albert Sts.*

KNIGHTS OF PYTHIAS.

Mystic, No. 1.....	Every Tuesday.
Ivanhoe, No. 4.....	" Wednesday.

☞ *The foregoing Lodges meet in Odd Fellows'
Hall, Corner of Yonge and Albert Sts.*

ard, 1
2, 7 ct.
Sugar
concoct-
er lb.,
ts. 1 or
r gal.;
yellow),
contain-
gal.—
r Vege-
er lb.—
er lb.—
r gal.—
t. more
n, 2 cts
Green,
Coffee,
contain-
a spirits
reserved
Gin, in-
—Hops,
s, fresh,
used for
ugar, 73
erosene,
or gal.—
ed, puri-
Crude, 6
al, Shale
or gal.—
Spirits,
than 4
s, mixed
—Rice, 1
\$1.50 pe-
6 cts. per
ad val.;
including
rits and
ixed, the
akes' Hy-
lb.—Sul-
—Tallow,
per lb.—
reen and
3 cts. per
er gal.—
r. ct.; 25
, not con-
orth more
g. Ginger,
rawberry,
bottles to
when in
Sparkling
\$1.50 per
eiy, 1 ct.
er lb.

**DOBBIE
& CARRIE,**

IMPORTERS OF

BRITISH & FOREIGN

STAPLE AND FANCY

DRY GOODS.

CANADIAN & AMERICAN

GOODS

WAYS IN STOCK.

**9 Front Street West,
TORONTO.**

English Office: 17 Cannon St.,

MANCHESTER.

E,

GN

r

S.

AN

S

est,

n St.,

A

I

D

C

F

Of

**A. R. McMASTER
& BROTHER,**

IMPORTERS

OF

BRITISH AND FOREIGN

DRY GOODS,

AND DEALERS IN ALL KINDS OF

CANADIAN GOODS,

No. 12

Front Street West,

TORONTO.

Offices, 34 Clement's Lane,

LCMBARD ST., LONDON, E.C.

**MOFFATT
BROTHERS
& CO.,**

**36 Yonge Street,
TORONTO.**

DRY GOODS

**BRITISH, FOREIGN,
AMERICAN, CANADIAN.**

AGENTS FOR

Phoenix Fire Insurance Company

OF LONDON,

Established 1782.

**Insurance on all descriptions of
Property, at low rates.**

S

et,

S

DIAN.

mpany

32.

ons of

J

T

3

JOHN MACDONALD

& CO.,

WHOLESALE

DRY GOODS

IMPORTERS,

21 & 23

Wellington Street,

TORONTO,

AND

3 YORK STREET,

MANCHESTER, ENGLAND.

**BRYCE,
McMURRICH
& CO.,**

IMPORTERS

AND

WHOLESALE

DRY GOODS

MERCHANTS.

MANUFACTURERS

OF

**Canadian Tweeds,
FLANNELS, &c.**

AGENTS FOR SALE OF

Dundas Cottons, Bags and Yarn.

WAREHOUSE,

No. 34 Yonge Street,

TORONTO,

Office: 65 West Regent Street,

GLASGOW, SCOTLAND.

L
CO.,
RS

S

RS

,
ZC.

Yarn.

et,

et,

J

I

V

F

F

B

Established 1839.

JOHN

ROBERTSON

SON & CO.,

IMPORTERS OF

DRY GOODS,

24 & 26

**WELLINGTON ST. WEST,
TORONTO.**

**Full ranges of the Celebrated
Double-warp, Reversible
"PRINCESS BRAND" of
BLACK ALPACAS**

ALWAYS ON HAND.

**BUYERS ARE INVITED TO GIVE
THESE GOODS A TRIAL.**

**LIVINGSTON,
JOHNSTON
& CO.,**

MANUFACTURERS OF,
AND WHOLESALE DEALERS IN

MEN'S, YOUTHS' & BOYS'

CLOTHING,

PHENIX BLOCK,

19 FRONT STREET WEST,
TORONTO.

**JANES &
NEWCOMBE,**

IMPORTERS OF

STRAW GOODS,

MILLINERY

AND

Fancy Dry Goods,

21 FRONT ST. WEST,

TORONTO.

ON
CO.,
S OF,
IN
OYS'
TG,
WEST,
D.

BE,
F
OS,
Y
ds,
T,

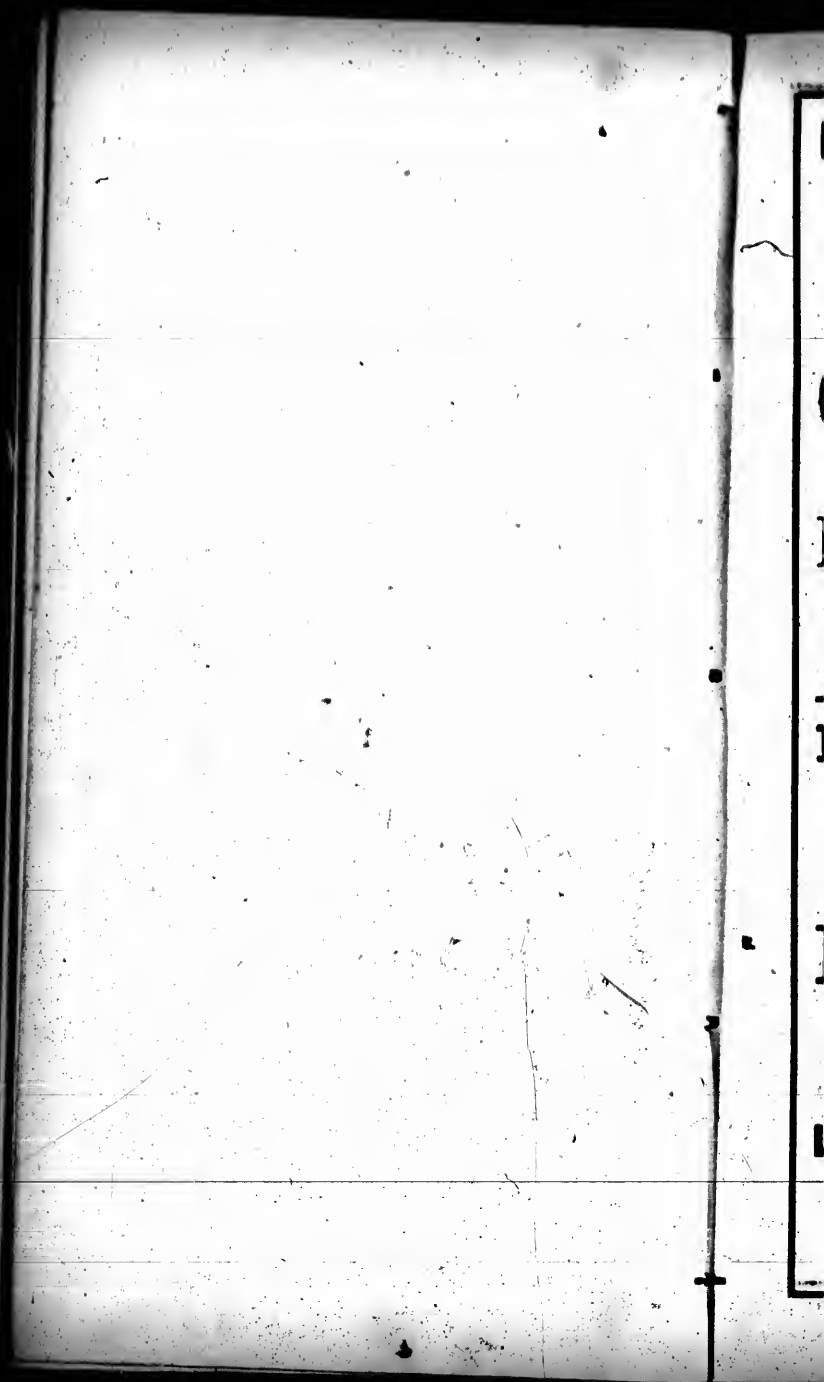

48
**HENRY GRAHAM
& CO.,**

DEALERS IN

ENGLISH & CANADIAN

CARPETS,

OIL CLOTHS,

MATS, MATTINGS,

3 KING STREET EAST,

TORONTO.

PEACH &

GOULDING,

WHOLESALE IMPORTERS OF

MILLINERY,

LACE GOODS &c., &c.

LADIES' DRESS CAPS,

40 YONGE STREET,

TORONTO.

**NORRIS
& SOPER,**

IMPORTERS OF,

AND

Sole Agents in the Dominion

FOR THE



**MATHUSHEK
&
FISCHER
PIANOFORTES,**

WHOLESALE & RETAIL,

8 Adelaide St. East,

TORONTO.

 All instruments warranted
Five Years.

PER,

OF,

ominion



E K

ES,

L,

ast,

anted

F

I

C

M

F

**FRANK SMITH
& CO.,**

**IMPORTERS,
WHOLESALE**

GROCCERS,

Wine and Spirit

MERCHANTS,

CORNER

FRONT & SCOTT STS.,

TORONTO.

FITCH & EBY,
 IMPORTERS
 AND
 WHOLESALE
GROCCERS,
 Wine and Spirit
 MERCHANTS,
 32 YONGE STREET,
TORONTO.

(Opposite the American Hotel.)

Teas,	Syrups,
Sugars,	Soda,
Soaps,	Fish,
Spices,	Fruits,
Starch,	Tobaccos,
Cordage,	Nuts,
Candies,	Coffee,
Confectionery,	Grocers' Drugs,
Wooden Ware.	

CHOICE TEAS,
 IMPORTED DIRECT.

Cigars, Ales, Bottled Liquors & Bitters.

JANUARY 1st, 1875.

BY,

S

LE

S,

irit

ET.

el.)

gs,

S,

ters.

T

V

5

30

C

J

F

8

THOS. RUSSELL & SON'S WATCHES.

BY APPOINTMENT,

Makers to the Queen,
57 YONGE STREET,
TORONTO,

30 & 32 SLATER STREET,
LIVERPOOL, ENG.

CANADA SAFE WORKS.



JOHN TAYLOR & CO.,

MANUFACTURERS OF ALL KINDS

Fire and Burglar Proof Safes,

VAULTS, VAULT DOORS,
SHUTTERS, &c., &c.,

83 ESPLANADE STREET,

Foot of Jarvis Street, TORONTO.

H. A. NELSON & SONS,

SUCCESSORS TO NELSON, WOOD & CO.,
Manufacturers of, and Wholesale Dealers in,
BROOMS, BRUSHES.

WOOD & WILLOW WARE,

And General Grocers' Sundries,

IMPORTERS OF

CLOCKS, LOOKING-GLASSES & PLATES,

FANCY GOODS,

TOYS AND FIREWORKS.

56 & 58 FRONT STREET WEST, TORONTO.

MONTREAL HOUSE, 93 TO 97 ST. PETER ST.

PARTIAL TRADE LIST.

GROCERS' SUNDRIES.

Brooms.
Brushes.
Whisks.
Mop Handles.
Pails.
Sap Buckets.
Tubs.
Wash Boards.
Clothes Pins.
Matches.
Nested Boxes.
Grain Measures.
Churns.
Faucets.
Door Mats.
Twines.
Ropes & Cordage.
Butter-ware.
Baskets, all kinds.
Axe Handles.
Broom Handles.
Potato Pounders.
Rolling Pins.
Fancy Soaps.
Dome Lead.
Wire Sieves.
Lamp and Candle
Wick.
Snow Shovels,
&c., &c., &c.

FANCY GOODS.

Albums.
Bals.
Bird Cages.
Briar Pipes.
Black Jewellery
Brooches.
Children's Car-
riages.
Chair, Cane.
China Goods.
Cigar Cases.
Cumbs.
Clocks.
Concertinas.
Cutlery.
Dolls.
Dominoes.
Draughts.
Earrings.
Fancy Boxes.
Fans.
Games.
Hair Pins.
Harmonicons.
Hobby Horses.
India Rubber
Goods.
Jews' Harps.
Ladies' Compan-
ions.
Leather Goods.
Match Safes.
Mirrors.
Marbles.
Necklets.
Needles.
Note Books.
Parian Ware.
Pencils.
Pens.
Photographic
Goods.
Pins.
Pipes.
Playing Cards.
Pocket Books.
Purses.
Razors & Strops.
Scissors.
Shaving Boxes.
Shaving Brushes.
Shelf Goods.
Skipping Ropes.
Slates.
Sleighs.
Smelling Bottles.
Spectacles.
Spectacle Cases.
Stationery.
Tatting Shuttles
Tapes.
Thumbles.
Tobacco Pouches.
Tops.
Toy Pistols.
Toys.
Vases.
Wallets.
Watch Keys.
Watch Stands.
Work Boxes.
Walking Sticks.
&c., &c., &c.

NS,

CO.,
rs in,

RE,

TES,
S,

ro.
St.

is.
s.

rops.

es.
shes.

pes.

ttles.

ses.

ttles

shes.

ks.
c.

M

F

L

S

SI

W

N.

1

**McCROSSON
& CO.,**

Challenge the Dominion

IN

FINE FURS

LADIES FURS

A SPECIALTY.

SACQUES

IN

**SHETLAND SEAL,
SOUTH SEA SEAL,
AND PERSIAN,
MADE TO ORDER.**

**WE ONLY MANUFACTURE
THE FINEST FURS.**

N.B.—The Trade supplied with Fine
MINK, SEAL, GREBE, & GRAY
LAMB SETTS, &c., &c.

**111 King St. East,
TORONTO.**

**KING &
BROWN,**

MANUFACTURERS OF

FINE

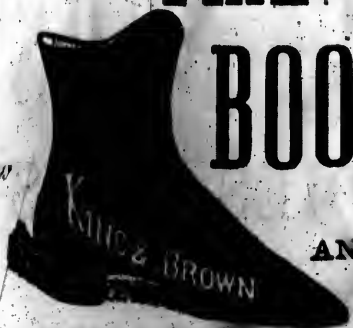

BOOTS

AND

SHOES,

**FACTORY AND WHOLESALE
WAREROOMS,**

27 Front St. East.

PARLOR SHOE STORE,

61 King St. East,

TORONTO.

**All our first-class Goods are
stamped with our name.**

WN,

OF

TS

ID

S,

LESALE

East.

RE,

East,

ods are

ame.

of



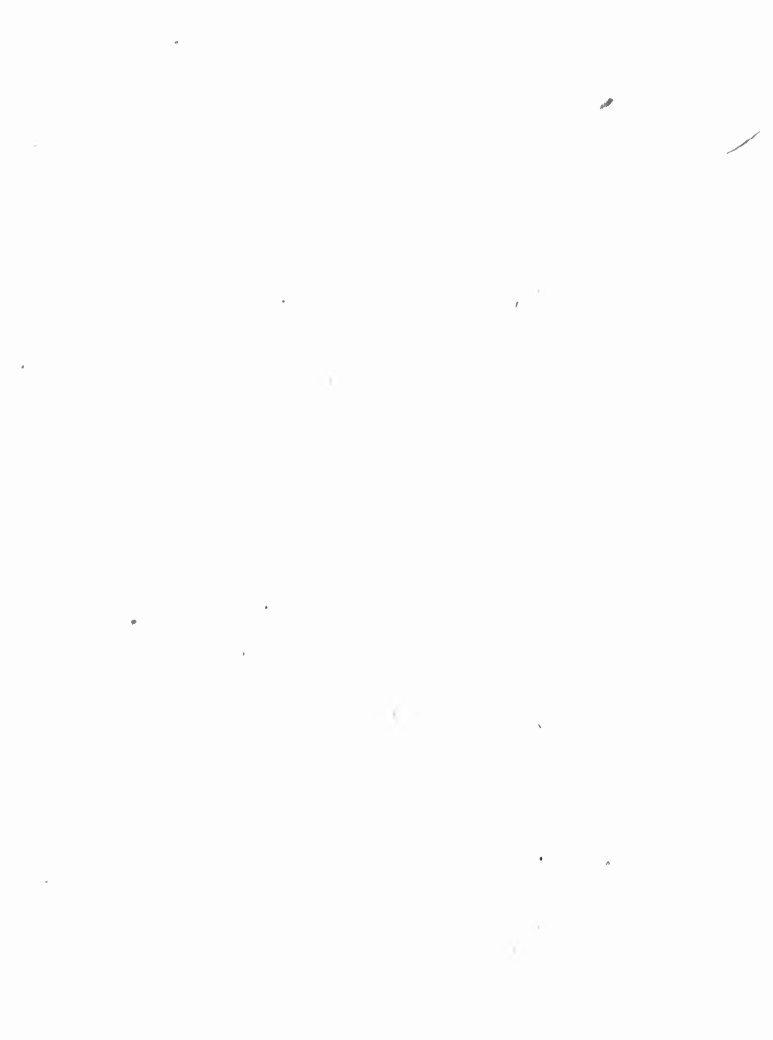

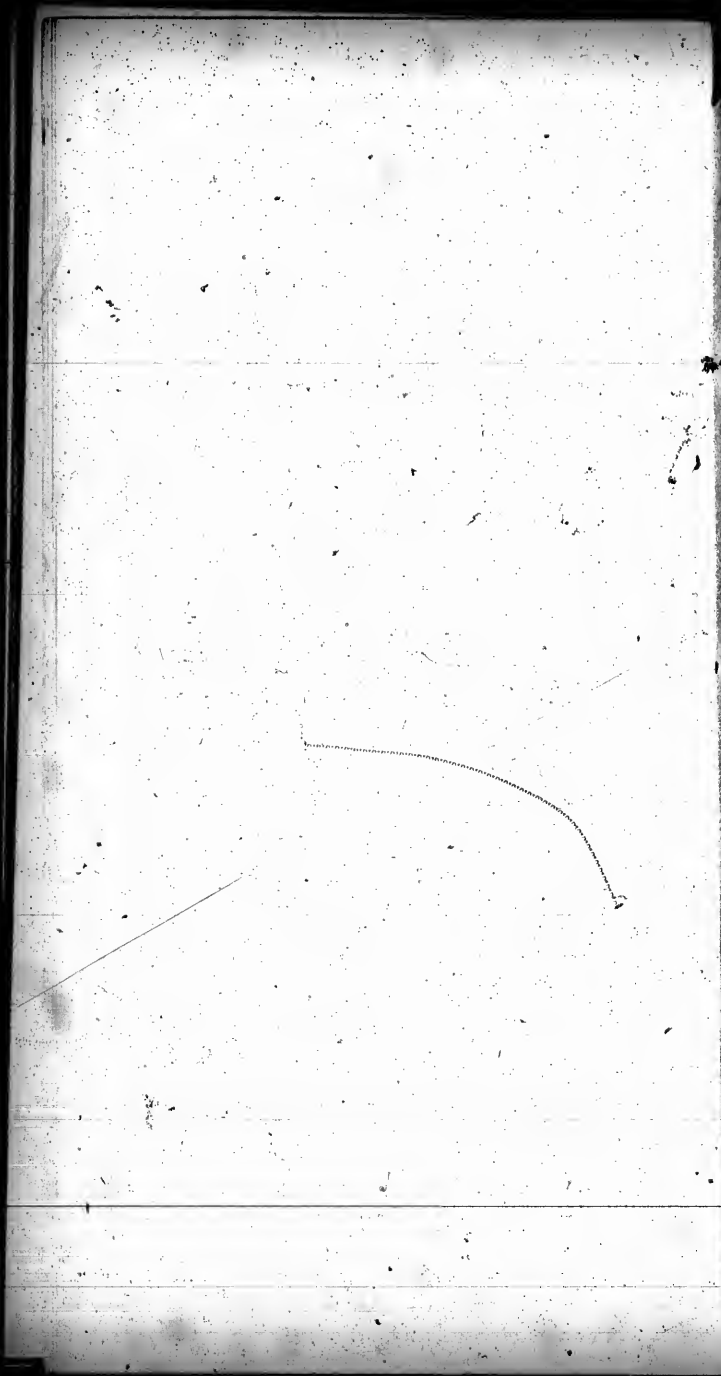

V
I
I
P
f
a

WM. B. HAMILTON,

(LATE CHILDS & HAMILTON),

MANUFACTURER

AND

WHOLESALE DEALER IN

BOOTS

AND

SHOES,

Nos. 15 & 17

Front Street East,

TORONTO.

Have recently moved into those new premises, with all the modern machinery for producing the best class of work, and at the lowest prices.

**WALKER,
EVANS
& CO.,**

MANUFACTURERS AND WHOLESALE DEALERS

IN

**BOOTS
AND
SHOES,**

No. 15

PHOENIX BLOCK,

FRONT STREET WEST,

TORONTO.

A large and well assorted stock constantly
on hand, especially adapted to the wants
of the City and Country Trade.

CO.,

LEERS

S,

CK,

ST,

stantly
wants
e.

P.

C.

64

W

G

Y

PATTON & CO.

IMPORTERS OF AND WHOLESALE
DEALERS IN

CHINA, GLASS,

AND

EARTHENWARE,**64 King Street East,****TORONTO.**

Orders by Mail promptly attended to.

WM. GRIFFITH,

IMPORTER OF

TEAS,**General Groceries,****WINES AND LIQUORS,****78 & 80****YORK STREET,****TORONTO.**

PHILLIPS, THORNE & CO.,

Wholesale Crockery Merchants.

DEPARTMENTS.

ENGLISH CHINA—White.
Lop. Teas, Bowls and Saucers—hand. Muff. 6 & 7.
B & B Plates, Slope, Teasetts, Finger Plates, etc.

DECORATED.

Bowls and Saucers, Lop. Teas—hand. Slope, Muff, 6 & 7. Teasetts—E L & Sp'g.

Teasetts—Gold Band and Fancy Patterns.

Cheap Enamelled Teasetts. Moustache Cups, Mugs, etc.

FRENCH CHINA—White.
Hotel ware—double thick—in Plates—Dishes, Bakers, Teas, Jugs.

DECORATED

Motto Cups, Mugs, Toy Teasetts, Eggcups, Teasetts—fancy patterns.

EARthenWARE DEPT.

(WHITE GRANITE.)

Full assortment in following patterns—Ceres, Versailles, Lily, Garland, in Breakfast, Dinner, Tea and Toilet ware, etc.

COMMON WARE.

O C Ware—in Chambers, Basins, Ewers, Bowls, Teas, Plates, Dishes, etc. Sponged—Teas and Bowls.

ROCKINGHAM WARE.

Teapots, Jugs — Bakers' Bowls, &c., assorted patterns.

FANCY EARTHENWARE.

Stone Jugs, (fine)—latest styles.

Stone Jugs, (in sets)—mounted & unmounted Teapots—assorted—B M Tops.

Cheese Stands—in Stone and Jasper.

Printed Teasetts—44 pcs. Jugs, etc.

Decorated—Dinner, Tea & Toilet ware.

GLASSWARE DEPT.

ENGLISH.

Fine, Cut and Engraved—Wines, Decanters, Tumblers, Carrafs, and Ups, Butters, etc.

Moulded—Tumblers, Sugars, Creams, etc.

CONTINENTAL.

Cut—Wines, Tumblers, Decanters, etc., full and half crystal.

Moulded—Tumblers, Carrafs and Ups, etc., full and half crystal.

AMERICAN.

Bowls—cov'd and uncov'd—7 to 12 inches.

Goblets, Tumblers, Teasetts, Nappies, etc.

BAR GOODS.

Bar Bottles—in Amber and Flint—assorted styles & labels. Tumblers, Ales, etc.

KEROSENE LAMP DEPT.

GLASS.

Rich Opal-decor'd Lamps and Shades, complete.

Opal footed—Pat. socket—assorted patterns.

All Glass, footed—various styles.

Founts—Hand Lamps, etc.

Chimneys—flint, all shapes

“ crystal, all shapes

Kerosene Globes—opal and engraved, Tubular Lanterns, etc.

BRONZE GOODS.

Fancy Figure Lamps—assorted patterns.

Chandeliers—in 2 to 12 lights.

Brackets.

Fancy Figures.

BRASS GOODS.

Burners—Radiant, Sun, Sun Hinge, Rising Sun, Crystal Light. Trimmings of all kinds.

CUTLERY DEPT.

Table Knives—in Ivory & Bone.

Table Knives and Forks—in Bone, Buff & Stag.

Pocket Knives, Scissors, etc.

SILVER PLATED WARE.

Cruet Stands, Butters, Cake Baskets, etc.—latest styles.

Spoons and Forks.

Nickel Spoons and Forks.

BRITANIA WARE.

Cruet Stands—4 & 5 Bottles

Spoons—Tea, Table and Desert.

Warehouse, 23 Front Street West, Toronto.

CO.,

hants.

CRYSTAL.

Tumblers,
etc., full and

blers, Car-
s, etc., full
tal.

GLASS.

and uncoo'd
tes.

lers, Table-
s, etc.

GLASS.

Amber and
ed styles &
blers, Ales,

GLASS DEPT.

ed Lamps
complete.

at, socket—
orns:

ed—various

Lamps, etc

t, all shapes

, all shapes

—opal and

ular Lan-

GLASS.

Lamps—es-

ns.

n 2 to 12

GLASS.

ant, Sun,

ising Sun,

t. Trium-

inds.

GLASS.

n Ivory &

ed Forks—

& Stag.

Scissors,

GLASS.

Butters,

etc—latest

GLASS.

ed Forks.

GLASS.

& 5 Bottles

Table and

oronto.

D
I
N
S
C
C
L
F
J
o

79
DIXON, SMITH & CO.

MANUFACTURERS OF
**PURE BARK TANNED
LEATHER BELTING**
AND
Fire Engine Hose.

TRADE MARK



REGISTERED.

None Genuine unless with a STAR ON THE
HEAD OF THE RIVETS.

OFFICE AND FACTORY:
**81 COLBORNE ST.,
TORONTO.**

CRAWFORD, JAMES & CO.

PROVISION
AND
Commission Merchants.

**LIBERAL CASH ADVANCES MADE
ON CONSIGNMENTS.**

Agents for Reesor's Celebrated Stilton,
Royal Arms and Factory CHEESE.

CANADA PRODUCE AND COMMISSION WAREHOUSE,

**No. 72 Colborne Street,
TORONTO.**

GEORGE CRAWFORD.

JOHN JAMES.

W. H. STERLING COEN.

**LYMAN
BROTHERS
& CO.,**

WHOLESALE

DRUGGISTS

—AND—

MANUFACTURING
CHEMISTS,

MANUFACTURERS OF

LINSEED OIL, PAINTS, PUTTY,

AND

DYE STUFFS.

OFFICE AND SALEROOMS:

ST. LAWRENCE BUILDINGS

155 & 157 KING STREET EAST.

MILLS AND LABORATORY:

88 PALACE STREET.

WAREHOUSES:

81 & 83 FRONT ST. & ESPLANADE ST.

S
O.,

TS

G
S,

UTTY,

TS.

S:
DINGS

EAST.

Y:
EET.

MADE ST.

C

N

B

I

Q

CARRIAGE MAKERS.

WILLIAM BROWN,

Nos. 70 & 72 King St. East,

TORONTO,

KEEPS IN STOCK

Barren and other Wheels, Carriage Hard-
ware, Rims, Spokes, Hubbs, Shafts,
Springs, Axles, Enamelled Top and
Dash Leather, Rubber, Enamelled
and Oil Cloth, Curled Hair,
Moss and Fibro.

**CARRIAGE LAMPS, TRIMMINGS,
AND FURNISHINGS.**

PEASE BROS.,

MANUFACTURERS OF, AND DEALERS
IN ALL KINDS OF



CLOSED UPPERS,

Corner Scott and Colborne Sts.,
TORONTO.

**THOMAS
WALLS
& CO.,**

Importers of

**Woollens,
STAPLE**

AND FANCY

DRY GOODS,

&c., &c., &c.,

39 Front St. West,

TORONTO.

CO.,

S,

DS,

est,

4

7

6

8

7

**McHARDY, RAMSAY
& CO.,**

IMPORTERS OF

TEAS

AND

GENERAL

GROCERIES,

WINE, BRANDY,

AND GENERAL

SPIRIT MERCHANTS,

4 MANNING'S BLOCK,

AND

70 Front Street East,

TORONTO.

ESTABLISHED 1819.

**P. PATERSON
& SON,**

WHOLESALE AND RETAIL

**HARDWARE
MERCHANTS.**

SOLE AGENTS FOR

**Littlefield's Base Burning Fur-
naces.**

**Burtis' Base Burning and Hot
Blast Furnaces.**

**Chadborn and Coldwell's Lawn
Mowers.**

**Hall's Fire and Burglar Proof
Safes.**

No. 24 KING ST. EAST,

TORONTO.

ON

TAIL

RE

S.

g Fur-

nd Hot

s Lawn

r Proof

EAST,

.

86

WA
FE

T

M

OU

T

S

O

86 FRONT STREET, TORONTO.

WAREHOUSE FORMERLY OCCUPIED BY
W. H. HAY & CO.

**FERGUSON,
MCCRONE & CO.,**

IMPORTERS OF

**TEAS, WINES,
FRENCH BRANDIES,
AND
FANCY GROCERIES**

Our Stock will be found one of the most
complete in the City, comprising :

**TEAS, COFFEES,
WINES AND LIQUORS.**

Staple and Fancy Groceries,
FOREIGN AND DOMESTIC

CIGARS, TOBACCO, &c.

OUR MOTTO : Is to keep the best quality
of Goods, sell only to good prompt houses,
at low prices. Small profits, NO BAD
DEBTS, and QUICK RETURNS is our
policy.

Buyers will do well to call and examine
our stock, before purchasing elsewhere.

FERGUSON, MCCRONE & CO.

**YOUNG, McNAUGHTON
& CO.,**

MANUFACTURERS OF

SHIRTS, COLLARS, TIES,

AND IMPORTERS OF

**GENTLEMEN'S
FURNISHINGS,**

27 Front Street West,
TORONTO.

8 & 10 ST. JOSEPH STREET,
MONTREAL.

W. MUIRHEAD & CO.,

IMPORTERS OF

MILLINERY

AND

**FANCY GOODS,
LADIES' UNDERCLOTHING,**

AND CHILDRENS' WEAR,

27 FRONT STREET WEST,
TORONTO.

ANTON

OF

TIES,

N'S

INGS,

West,

TREET,

CO.,

R Y

DS,

HING,

AR,

WEST,

“

C.

“

—

I

C

T. STAVERT/FISHER,
"Manufacturers' Agent."

THE ONLY HOUSE EXCLUSIVELY IN
CANADIAN WOOLLENS

IN TORONTO

GOODS LOW TO CLOSE BUYERS.

17 PHENIX BLOCK, TORONTO.

R. O. B. S. W. P. & C.
ENGRAVERS & WOOD
LITHOGRAPHERS BY STEAM POWER
COPPER PLATE ENGRAVERS
DRAUGHTSMEN.
DIE SINKERS, EMBOSERS
& HERALDIC ENGRAVERS,
36 WELLINGTON STREET, WEST,
TORONTO.

WM. MITCHELL & CO.,
WHOLESALE
Dry Goods Jobbers,
35 COLBORNE STREET,
TORONTO.

Cash and short date purchasers will find it to
 their advantage to give us a call when
 visiting the city.

THOMAS LAILEY & CO.,
WHOLESALE
CLOTHING,
14 Front St. West,
TORONTO.

THOMAS LAILEY.

ALFRED BEEVE.

WILLIAM H. LAILEY.

We keep constantly on hand a large stock of MEN'S and BOYS' READY-MADE CLOTHING, English and American RUBBER CLOTHING, and a good assortment of Woollen and Cotton SHIRTS.

Our Stock receives daily additions in made-up goods, and is worthy the attention of parties sorting up.

STATIONERS BY CONTRACT TO THE
 ONTARIO GOVERNMENT.



MacGILLIVRAY,
MOLLE & CO.,
WHOLESALE
STATIONERS

AND

ACCOUNT BOOK
MANUFACTURERS,
72 YONGE STREET,
TORONTO.

CO.,

TG,

est,

D REEVE.

arge stock
Y-MADE
an RUB-
ssortment

ditions in
attention

TO THE
F.

CO.,

RS

OK

S.
EET,

20

JA

D

11

J

S

W

CO

W

JAMES JENNINGS,

IMPORTER OF

British and Foreign

DRY GOODS,

WHOLESALE.

**11 Front St. West,
TORONTO.**

J. SEBSWORTH & CO.,

WHOLESALE DEALERS IN

SWISS AND AMERICAN

Watches, Jewelry,

AND FANCY GOODS,

COR. WELLINGTON & SCOTT STS.,

(ENTRANCE SECOND DOOR ON SCOTT ST.)

TORONTO.

The following constantly kept in stock :

Watches, Swiss.	Watch Materials.	Spectacle Cases.
“ American.	Tools.	Opera Glasses.
“ French.	Jewelers Findings.	Reading Glasses.
Regulators.	Watch Glasses.	Steel Chains.
“ “	Jet Jewelry.	Silk Guards.
“ “	Rubber Jewelry.	Pocket Books.
“ “	Gold, Eng. Horn	Watch Stands.
“ “	Plated, Spectacles.	Ink
“ “	American Spectacle Pebbles.	Cigar

McPHAIL

& DAVISON,

IMPORTERS OF

BRITISH, FRENCH AND

GERMAN

FANCY GOODS,

Small Wares,

STATIONERY,

SCHOOL BOOKS,

DRUGGISTS' SUNDRIES,

Tobacconists' Sundries, &c.,

16 FRONT ST. WEST,

TORONTO.

ROBERT McPHAIL.

SAMUEL DAVISON.

SOLE AGENTS FOR

**WILBY'S Celebrated CARRIAGES
and SLEIGHS.**

SON,

AND

ODS,

es,

OKS,

LIES,

es, &c.,

EST,

DAVISON,

RIAGES

32 King Street East. 

E. H. MOORE & CO.,

32 King Street East,
TORONTO.



32 King Street East,
TORONTO.

HARDWARE JOBBERS

AND
Manufacturers' Agents.

GENERAL AGENTS IN ONTARIO FOR
C. D. EDWARDS' FIRE AND BURGLAR PROOF
SAFES, Iron Vault Doors and Linings, Iron
Shutters, &c., for REGISTRY OFFICES.

Sole Agents for the YALE LOCK MANUFACTURING COMPANY. Manufacturers of Combination Bank and Safe Locks, also Fine Locks and Latches of all kinds. POST OFFICE BOXES, Locks and Furniture a specialty. Special Circulars issued for this Department, and furnished to POSTMASTERS, on application.

General Agents in Ontario for the BABCOCK MANUFACTURING COMPANY. Chemical Fire Engines, Hook and Ladder Trucks and FIRE EXTINGUISHERS.

Sole Agents for H. B. WARREN & CO'S Tea, Counter, Platform, Coal, Hay, and other SCALES. The cheapest in the market, and all warranted.

Dealers in "LANE BROS." COFFEE and SPICE MILLS, (specially adapted for Grocers); Gurney & Ware's, and Fairbanks' Counter and Platform Scales, Revolvers, Cartridges, &c.

Also, Dealers in Oils and Varnishes, and Heavy Hardware, all of which are sold at bottom prices.

A few second-hand Safes always in stock. Price Lists on application.

**SMITH &
KEIGHLEY,**

No. 9 Front St. East,

TORONTO,

HAVE REMOVED

TO THE ABOVE NEW PREMISES.

Their Stock is large and well assorted.

They have resident buyers in all the Foreign Markets.

They always buy for Cash.

Their Stock is now composed of New Fresh Goods.

They sell their Goods at a very small advance on cost, to cash and prompt paying customers.

Their business has increased so rapidly within the last year, that they found it necessary to build larger premises.

Before purchasing Groceries, call and examine their Stock. You will save money by doing so.

EY,

st,

ED

and

**tyers
ets.**

ash.

**com-
ods.**

**at a
cost,
ying**

**in-
the
ad it
rger**

**cer-
their
oney**

J

Man

B

'62

A la
h

DA

W

Ph

Mc

I

BA

E

JOHN HOLMES,

Manufacturer, Importer, and Wholesale
Dealer in

BOOTS
AND
SHOES,

31 CHURCH and
62 & 64 COLBORNE ST.,
TORONTO.

A large and well assorted stock always on
hand, suited to the wants of the
Country Trade.

DAWSON, FOSTER & CO.,

DIRECT IMPORTERS OF

Wines and Spirits.

SOLE AGENTS IN CANADA FOR THE
Phoenix Porter Brewery Co.'s
Dublin "Extra Stout."

SOLE AGENTS IN ONTARIO FOR
Messrs. Perrier-Jouet & Co.
Epernay, Fine Champagne.

BASS' ALE & DUBLIN STOUT,

IN WOOD AND BOTTLE.

Hhds., Kilderkins, Quarts and Pints.

**DONALDSON,
SINCLAIR & CO.,**

IMPORTERS OF

TEAS

GENERAL

**GROCERIES,
WINES**

AND

LIQUORS,

No. 12

Wellington St. East,

TORONTO.

CO.,



ES,

S.

RS,

. East,

O.





MICROCOPY RESOLUTION TEST CHART

(ANSI and ISO TEST CHART No. 2)



APPLIED IMAGE Inc

1853 East Main Street
Rochester, New York 14609 USA
(716) 482 - 0300 - Phone
(716) 286 - 5669 - Fax

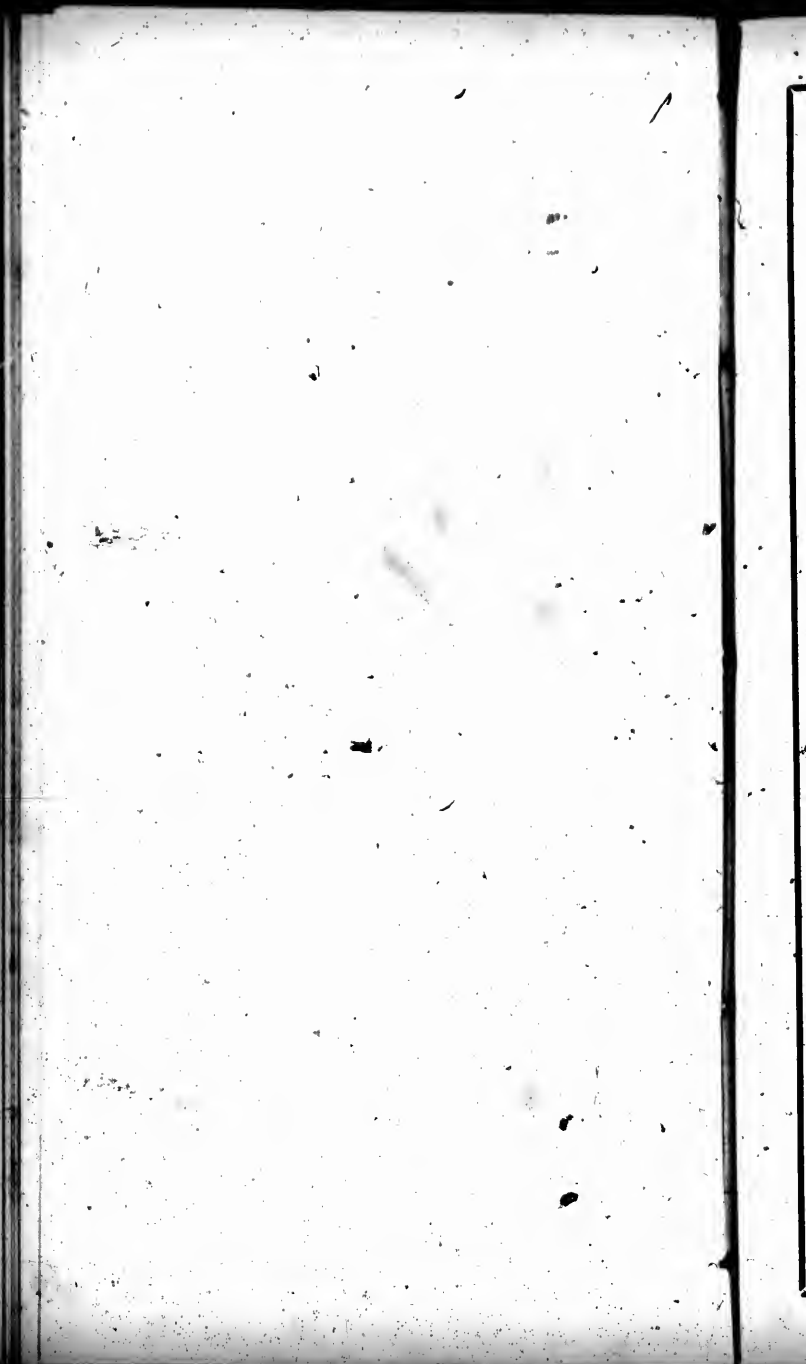

DOMINION TELEGRAPH COMPANY.

HEAD OFFICE:

Cor. Front, Wellington & Church Sts.,
TORONTO.

Capital Authorized, - \$1,000,000.
CAPITAL LIMITED TO \$500,000

FOR MEMORANDUM OF 1874.

President:--HON. JOHN McMERRICH, Toronto
Vice-President:--JOHN I. MACKENZIE, Esq., Hamilton.
Treasurer:--JAMES MICHIE, Esq., Toronto.
Managing Director:--HON. WM. CAYLEY, Toronto.

Directors:

LAWRENCE MOFFATT, Esq., of Moffatt Bros., Toronto.
T. N. GIBBS, Esq., M.P., Oshawa.
W. F. McMASTER, Esq., of A. R. McMaster & Bro.,
S. NEELON, Esq., St. Catharines. (Toronto).
A. COPE, Esq., of Copp Bros., Hamilton.

General Manager:--I. D. PURKIS, Toronto.

HUGH NEILSON, Supt., Toronto.
C. R. HOMER, Supt., Montreal.

Secretary:--J. C. SMALL, Toronto.

Bankers:--BANK OF COMMERCE.

Solicitors:--CAMERON, McMICHAEL & HOKIN.

Number of Offices over 300. Number of Employees, 450.
" Miles of line in operation, 6000.
Sets of Instruments in use, 500.

Tariff between places in Canada, not more than 12
miles apart, 15 cents for 10 words, and 1 cent for each
additional word.

Tariff to all other places on this list 25 cents for 10
words, and 1 cent for each additional word.

Night rate, 15 cents for 10 words, and $\frac{1}{2}$ a cent for
extra words.

*List of their own Offices in connection with all the
principal Cities and Towns in the United
States, 2nd December, 1874.*

Acton, O	Almonte, O	Arnprior, O
Adams, N. Y	Albany, O	Arthur, O
Alma, O	Angus, O	" Station, O

(See next page.)

Aurora, O	Caledonia, O	Joliette, Q
Ailsa Craig, O	Clarendon Centre	Jarvis, Ont.
Alexandria Bay,	Q.	Kemptville, O
N. Y.	Dechambeault, Q	Kincardine, O
Aylmer, Q	Detroit, Mich	Kingston, O
Aultsville, O	" 16 Wood-	Kleinburg, O
Aylmer, O	ward Av., Mich	Lachinc, Q
Back River, Q	Dickinson's	Lancaster, Q
Barrie, O	Landing, O	Lindsay, O
Bath, O	Dresden, O	Little Britain, O
Bathurst, Q	Dundas, O	London, O
Beachburg, O	Duntroon, O	" Technisch
Beaverton, O	Durham, O	House.
Belleville, O	" East Temple	" Lunatic
Berlin, O	ton, Q	Asylum.
Bervie, O	Edgar, O	" Lilleys
Berthier, Q	Edwardsburg, O	Corners
Blythe, O	Flora, O	Lucan, O
Bobaygeon, O	Ethel, O	Lucknow, O
Bolton, O	Fergus, O	Lyn, O
Bord au Plouffe, Q	Flesherton, O	Listowell, O
Bathwell, O	Forrest, O	Maitland, O
Bowmanville, O	Fenelon Falls, O	Markdale, O
Bradford, O	Fordwich, O	Mascouche, Q
Brampton, O	Galt, O	Manilla, O
Brantford, O	Gananoque, O	Masson College, O
Brentwood, O	Georgetown, O	Mexford, O
Brighton, O	Glencoe, O	Mexico, N. Y.
Brockville, O	Goderich, O	Mitchell, O
Brooklin, O	" Harbour, O	Millbrook, O
Buckingham, Q	Grafton, O	Milleroche, O
" Buckingham	Greece's Point, Q	Millpoint, O
Wharf, Q	Gronville, Q	Mono Road, O
Buffalo, N. Y.	Grimsby, O	Montreal, Q
Burritys Rapids, O	Gronlines, Q	" Brewster's
Bristol, Q	Guelph, O	Bridge.
Brussels, O	Gatineau B'dge, Q	" Canal Basin
Campbellford, O	Gorrie, O	" Corn Ex'ngs
Cannington, O	Hamilton, O	" 24 Jacques
Carleton Place, O	" Wharf.	Cartier Sq.
Carronbrook, O	" Anglo-	" 100 St. James'
Cap Sante, Q	American	Street
Cape Vincent, N. Y.	Hotel	" 368 Craig St.
Carrillon, Q	" 16 King	" St. Lawrence
Champlain, Q	St. East.	Hall
Charleston, O	Hammond, N. Y.	" St. Gabriel's
Chatham, O	Hanover, O	Market.
Chatsworth, O	Harriston, O	" Pt. St. Charles
Clayton, N. Y.	" Station, O	Montebello, Q
" Johnson's	Hastings, O	Moortown, O
Hotel, N. Y.	Hespeler, O	Morristown, N. Y.
Clifton, O	Holstein, O	Morrisburg, O
Clinton, O	Hull, Q	Mount Forest, O
Cobourg, O	Hagarville, O	" Station
Colborne, O	Ingersoll, O	Mount Pleasant
Collingwood, O	" Daly	or Mohawk, O
Cornwall, O	House, O	Manchester, Q
" foot of	Iroquois or Ma-	Napanee, O
Canal, O	tilda, O	Newcastle, O
Coteau Landing, Q	Jacques-Cartier	New Hamburg, O
Consecon, Q	Mills, Q	New Lowell, O
Courtwright, O		Newmarket, O

SUMMER OFFICES.

(See next page.)

e, Q
Out.
ville, O
dine, O
of, O
ang, O
e, Q
ter, Q
y, O
ritain, O
n, O
Technisch
House.
Lunatic
Asylum.
Lilleys
Corners
O
ow, O
O
well, O
and, O
lale, O
meho, Q
la, O
on College, O
ord, O
s, N Y
ell, O
rook, O
roche, O
olnt, O
Road, O
real, Q
Browster's
Bridge.
Cant. Basin
Corn Ex'ngs
24 Jacques
Cartier Sq
60 St. James'
Street
168 Craig St
St. Lawrence
Hall
St. Gabriel's
Market.
Pt. St. Charles
tebello, Q
retown, O
rlstown, N.Y
rlsburg, O
nt Forest, O
" Station
nt Pleasant
Mohawk, O
chester, Q
ance, O
castle, O |
Hamburg, O
Lowell, O
market, O

(next page.)

No

No

No

On

On

On

On

On

O

O

I

I

I

I

I

I

I

I

I

I

I

I

I

I

I

I

I

I

I

I

I

I

I

I

I

I

I

I

Niagara, O	Quebec, Q, Upper Town	Toledo, O
" Queen's Royal Hotel	" Russell House	Toronto, O
North Nation Mills, Q	" St. Rochs	" Corner Bay and Front St.
Norwood, O	" Parliament Buildings.	" Rossin Home
New Haven, N.Y.	Quio, Q	" Queen's Hotel
Oakville, O	Renfrew, O	" Queen's Wharf
Ogdensburg, N.Y.	Richmond Hill, O	" Mansion House
" N. R. R. Dep't	River du Loup, (en haut), Q	" Union Block
Omameo, O	Riv' de Prairies, Q	" 45 Yonge St
Orangeville, O	Riversdale, O	" Johnson House
" Station	Salem, O	" Observatory
Orillia, O	Sandpoint, O	" Ogwode Hall
Oshawa, O	Sandy Creek, N.Y.	Trenton, O
Oswego, N.Y.	Sarnia, O	Teswater, O
" East Side	Seaforth, O	" Station.
" Midland Ry	Shakespeare, O	Trowbridge, O
Ottawa, O	Shelburne, O	Tilsburg, O
" Russel House	Smith's Falls, O	Venus, O
" Wellington St	Simsco, O	Waldemar, O
" York St	Stayner, O	Wales, O
Owen Sound, O	Sterling, O	Walkerton, O
" Station	Stratford, O	Wallaceburg, O
Pakenham, O	Strathroy, O	Waterloo, O
Paris, O	St. Andrew's, Q	Waterford, O
Papineauville, Q	St. Ann's, (Bout. de l'Isle), Q	Watford, O
Parkville, O	St. Anne's de la Paralle, Q.	Welland, O
Perth, O	St. Catharines, O	Wellington, O
Peterboro', O	" Welland House	Wellington Sq., O
Petrolia, O	St. Eustache, Q	Weston, O
Pembroke, O	St. Hermas, Q	Weston Station, O
Pleton, O	St. Mary's, O	Whitby, O
Point Edward, O	St. Thomas, O	Wilder, O
Pt. Lambton, O	St. Vincent de Paul, Q	Wilkesport, O
Pt. Perry, O	Summerstown, O	Windsor, O
Point Aux Trembles, Q	St. Jean de Neuville, Q	Wingham, O
Point Claire, Q	Staffordville, O	Woodbridge, O
Portage du Fort, Q	Terrebonne, Q	Woodstock, O
Port Colborne, O	Thamesville, O	Wyoming, O
Port Dalhousie, O	Thornbury, O	Watertown, N.Y.
Port Dover, O	Thornhill, O	" Woodruff House, N.Y.
Port Hope, O	Thorold, O	Wales, O
Port Robinson, O	Three Mile Hay, N. Y.	Wrayford, O
Port Stanley, O	Three Rivers, Q	" Station, O
Prescott, O	" St. Joseph's College.	Winthrop, O
Preston, O	Thurso, O	Williamsford, O
Pulaski, N.Y.		Yorkville, O
Port Neuf, Q		
Palmerston, O		
Pt. Burwell, O		
Quebec, Q		
" No. 2 St. Lewis St.		

* SUMMER OFFICES.



1875. HAMILTON. 1875.

**G. H. FURNER
& CO.,**

WHOLESALE IMPORTERS OF

**MILLINERY
STRAW**

AND

FANCY GOODS,

ALSO,

MANTLES & SHAWLS.

One of the largest and best assorted Stocks
of

MILLINERY GOODS

ALWAYS ON HAND.

SPECIAL NOTICE.—G. H. FURNER
& Co. beg to announce they have removed
into their New Warehouse on

JAMES STREET,

(Opposite the Canada Life Office.)

HAMILTON, JANUARY 1st, 1875.

1875.

ER

S OF

RY

ODS,

WLS.

ted Stocks

ODS

FURNER
removed

ERT,
Office.)

1875.

>

B

A

W

B

S

A

I

C

BROWN BROS.

Stationers,

ACCOUNT BOOK,

POCKET BOOK,

WALLET AND DIARY

MANUFACTURERS.

DEALERS IN

Bookbinders' Leather, Cloth, Marble
Paper, Mill Boards, &c., &c.

A FULL STOCK OF

Staple and Fancy Stationery,

CONSTANTLY ON HAND, AT FAIR PRICES.

ACCOUNT BOOKS

Of all sizes, in stock, or special patterns
made to order, in the best style.

BOOKBINDING

In all its branches, at moderate prices.

66 & 68 King St. East,

TORONTO.

HAMILTON.

T. BICKLE & SON,
WHOLESALE
Druggists,

13 King Street East,
 HAMILTON, ONT.,

OFFER TO THE TRADE A FULL LINE
 OF

DRUGS, CHEMICALS,

PAINTS, OILS,

DYE-WOODS,

VARNISHES,

&c., &c.

SUMAC, JAPONICA,

OIL VITRIOL, TURPENTINE,

MADDER, COCHINEAL,

DRUGGISTS' SUNDRIES,

- GLASS-WARE, &c., &c.

SON,

E

ts,

East,

T.,

ULL LINE

CALS,

S.

DDS,

S,

&c. &c.

ENTINE,

SHINEAL,

ES,

, &c., &c.

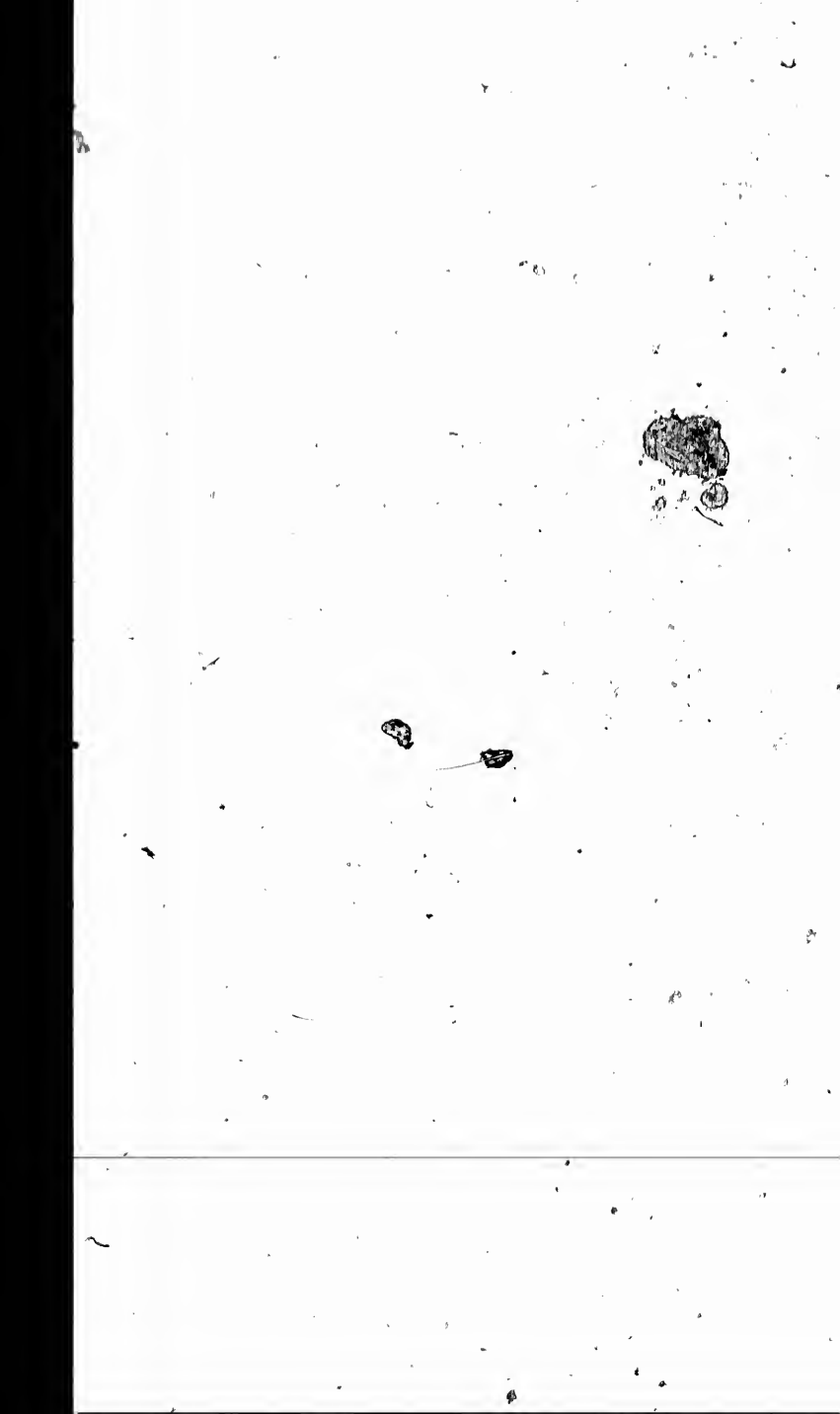

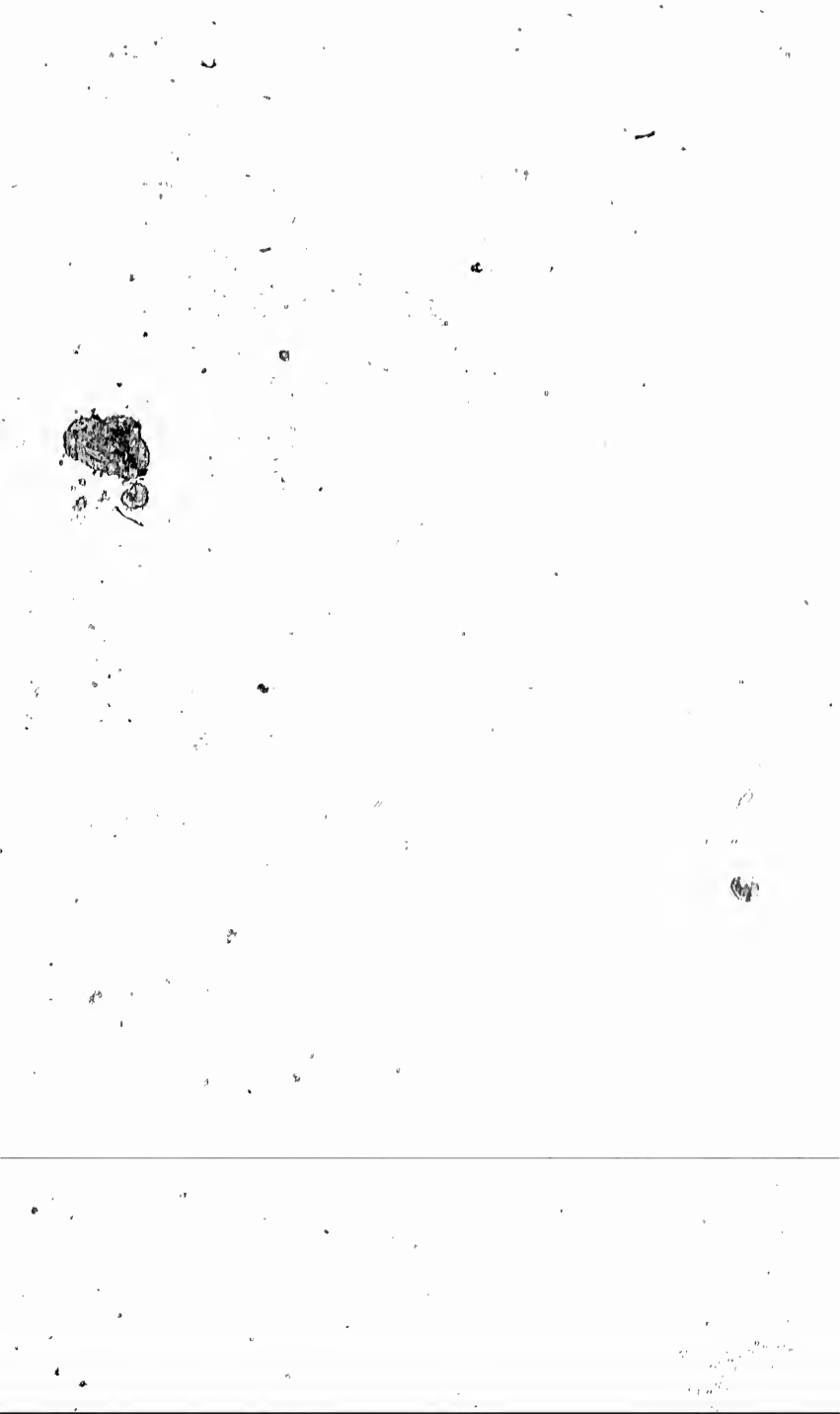

A

S

W
Fine
Ext
Tint
Han

PE
Bill

Card

Whi
John
New

PEE

GU

Eng

Fab

Fro

Dix

AU

To

BI

5

A. DREDGE & CO.,

WHOLESALE

STATIONERS.

DEPARTMENTS.

WRITING PAPERS.

Fine Posts and Foolscaps
Extra Super. do. do.
Tinted Posts and Vellum.
Hand-mades, of all weights
and sizes.

PRINTERS' STOCK.

Bill Heads, Cards, (Fine
and Super).
Cardboard, White and Col-
ored
White and Tinted Bristols.
Johnson's Printing Inks
News, Book and Colored
Inks.

PENS, HOLDERS, AND LEAD PENCILS.

Gillott's, Mitchell's, and
Dredge's Pens
English, French, and Ger-
man Holders.
Fabre's Pencils, in great
variety.
From the Bazaar to Fine
Polygrades
Dixon's American Graph-
ite Pencil, Round
and Hexagon.

FANCY GOODS.

Albums, Work-boxes and
Writing Desks.

PRINTING PAPERS.

No. 3 Double Demy and
Royal.
No. 2 Double Demy and
Royal.
No. 1 English Printings,
(toned and White)

WRAPPING PAPERS.

Manilla Papers, No. 1 & 2.
Rag and Manilla Brown
Tissue Manilla and Tea
papers.

ENVELOPES.

White and Colored, (our
own make.) Any size
made to order, (the
only house in Ontario
that can say this.)

BLANK BOOKS.

From the smallest Pass
Book to the ponderous
Imperial Ledger, in
stock and made to
order.

WRITING INKS.

Dredge's Writing Fluid.
Blue Black, Black, and
Unchangeable Blue.
Dwarf and Cone Inks.

To our Manufacturing Department we have
added that of Pocket Book Making, and
shortly will be showing goods of
our own manufacture.

BINDERS' STOCK ALWAYS ON HAND.

LEATHER, MILLBOARD, STRAWBOARD,
MARBLE PAPERS, &c., &c.

**53 YONGE STREET,
TORONTO.**

PIANOS & ORGANS.

THE OLDEST ESTABLISHED HOUSE IN CANADA.

We are the Sole and Exclusive Agents for
the following celebrated Pianos:

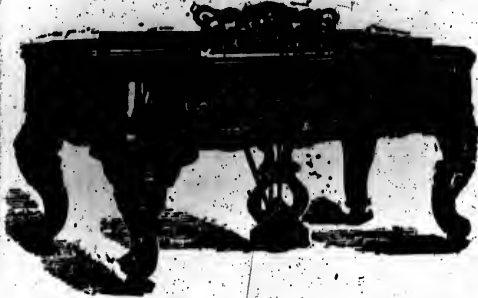

Chickering & Sons,
Steinway & Sons,
Dunham & Sons,
Haines Bros.

AND FOR ORGANS:

MASON & HAMLIN ORGAN COM-
PANY, Boston.

GEORGE A. PRINCE & CO., Buffalo.

We also keep in Stock a large assortment of Pianos by
other well-known Makers, which we offer at lower
rates than any other House in the Dominion.

SECOND-HAND PIANOS FROM \$50, UPWARDS.

Send for Circulars, Price List, Terms, &c., before
purchasing elsewhere, to

A. & S. NORDHEIMER,
TORONTO,

OR TO OUR BRANCH HOUSES IN
OTTAWA, BRANTFORD, OR LONDON.

ANS.

IN CANADA.

**Agents for
Pianos:**



**S,
ns,
ons,
Bros.**

N. COM-

, Buffalo-

**of Pianos by
fer at lower
ominion.**

UPWARDS.

, &c., before

MER,

**N.
ONDON.**

RO



The
the ci
and c
is bui
with
have
arran
Sum
water
in V
Price

Break
Lunc
Regu
Tea a

of t

ROSSIN HOUSE HOTEL

TORONTO, ONT.



This HOTEL is situated the most central of any in the city, having the Street Cars running past the door, and convenient to all Railway and Steamboat Depots; is built in modern style, and is finished and furnished with every regard to comfort and luxury. All the rooms have high ceilings, are large and well ventilated, and arranged for families or parties. "One of the Coolest Summer Houses in Canada." Has hot and cold water with Baths on each floor. Is heated by Steam in Winter. Has accommodation for 500 Guests. Prices graded according to locality of Rooms.

G. P. SHEARS,
Lessee and Manager.

Hours for Meals in Public Ordinary.

Breakfast	6 to 11 o'clock.
Lunch and Railway Dinner,	1 to 2.30 "
Regular Dinner,	5.30 to 7.30 "
Tea and Supper,	6 to 10 "

Telegraphic communication to all parts of the World.

THE MARKT TORONTO

ESTABLISHED 1834.

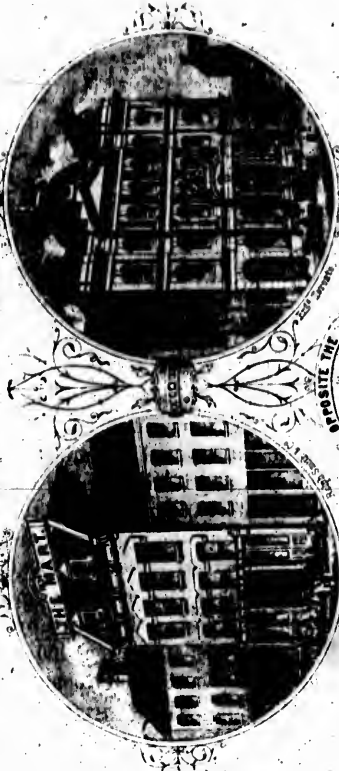

POST OFFICE

OPPOSITE THE

MARKT TORONTO

F. W. COATE & CO.
 Auctioneers, Commission Merchants

100 KING STREET WEST

POST OFFICE

SPRINGFIELD

KINGSTON

F. W. COATE & CO.
Auctioneers, Commission Merchants

8, BRADSTREET

CHILDS & CO.

WHOLESALE DEALERS IN

BOOTS,

SHOES,

AND

LEATHER,

51 Yonge Street,

TORONTO.

THOMSON & BURNS,

WHOLESALE

HARDWARE

AND

EARTHENWARE

MERCHANTS,

18 & 20 Front St. West,

TORONTO.

NOTMAN & FRASER,

Photographers to the Queen.

ALL THE LATEST STYLES OF

PORTRAITS,

Unequaled in America for
BEAUTY & FINISH.

39, 41 & 43

KING STREET EAST,
TORONTO,

AND AT

MONTREAL AND HALIFAX.

McLEISH & POWELL,

IMPORTERS OF

TEAS.

All who want good TEAS and good
value would do well to call at the
Wholesale Establishment of

McLEISH & POWELL,

No. 12 Front St. East,

TORONTO,

ER,
een.

'S,
for
SH.

AST,

FAX.

LL,

S.

d good
at the
of

ELL,
ast,

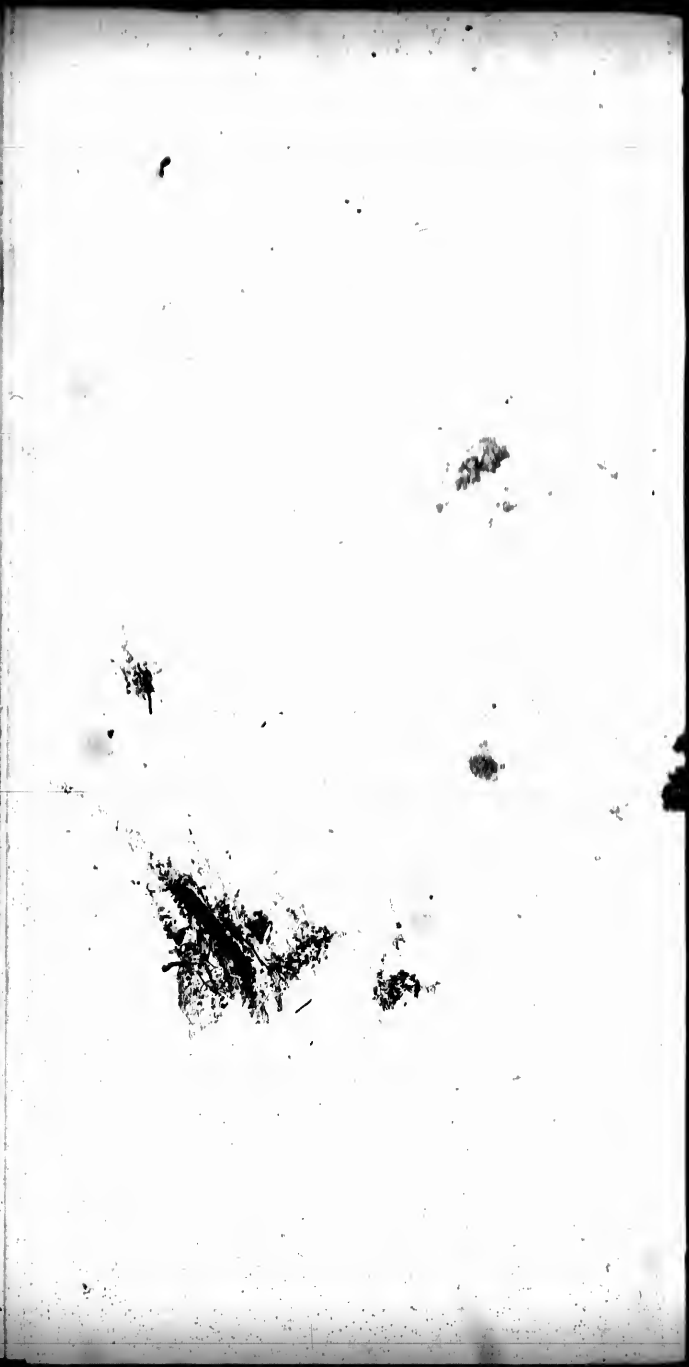

1875.

1875.

HODGSON & BOYD,

41 Yonge Street,
TORONTO,

WHOLESALE IMPORTERS

of

GENTLEMEN'S
FURNISHING GOODS

MERCHANTS

Will always find our Stock well
assorted in all Departments.

We buy direct from Manufacturers,
and pay no Commissions.

SPECIALTY:

2 BUTTON JOSEPHINE KIDDS.

WE INVITE INSPECTION.

HODGSON & BOYD,
41 YONGE ST., TORONTO.



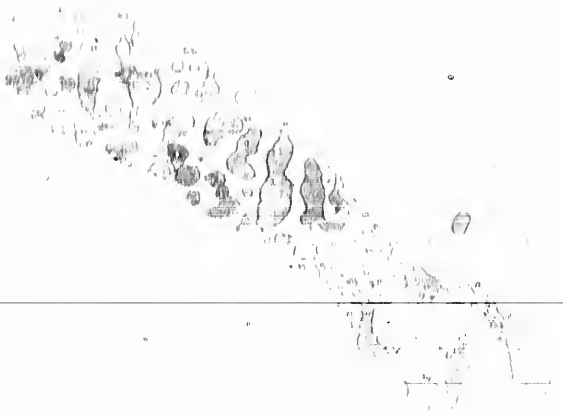

1875.

1875.

**HODGSON
& BOYD,**
41 Yonge Street,
TORONTO.

HABERDASHERY
AND
SMALL WARES.

We claim to have the largest assortment of the above Lines in Canada.

No Merchant coming to Toronto should fail to inspect our large and well assorted "Stock."

We buy direct from Manufacturers, "and pay no Commission."

SPECIALTY :

Ladies' 2 Button Josephine Kid Gloves.

HODGSON & BOYD,
41 Yonge Street,
TORONTO.

75.

YD,
et,

RY

ES.

largest
ines in

oronto
ge and

anufac-
sion."

Gloves.

YD,
et,

H



C

" I
ex
off

B

H

1875.

1875.

**HODGSON
& BOYD,
41 Yonge Street,
TORONTO.**

Ladies' Underclothing

"Full Lines, in Nice Goods."

CHILDREN'S CLOTHING

IN ALL ITS BRANCHES.

We ask special attention to these "Lines," which will be found on examination better value than ever offered in the Canadian Market.

ALSO, ALL KINDS

BERLIN WOOLS,

FINGERING YARNS,

FLEECY WOOLS,

SILK SCARFS,

LADIES' BELTS, &c.

Full Lines of Ladies' Furnishings.

"INSPECT OUR STOCK."

**HODGSON & BOYD,
41 YONGE ST., TORONTO.**

1875.

1875.

**HODGSON
& BOYD,
41 Yonge Street,
TORONTO.**

FANCY GOODS

We keep an immense assortment
of Goods adapted for

GENERAL MERCHANTS.

JEWELLERY, all qualities.
BEADS of all kinds,
COMBS of all descriptions.
HAIR BRUSHES,
TOOTH BRUSHES,
PIPES, POCKET-BOOKS,
PURSES, PEN KNIVES,
RAZORS, STROPS, &c.
DOLLS, ALBUMS,
STATIONERY, P. CARDS,
MARBLES, &c., &c., &c.
GERMAN FANCY BASKETS.

No House in Canada keeps such
an assortment.

All Goods at our Popular Low Prices.

**41 Yonge Street,
TORONTO.**

1875.

BYD,
reet,

ODS

ortment
or

ANTS.

ies.

criptions.

'BOOKS,
ES,
OPS, &c.

ARDS,
c., &c., &c.

SKETS'

eeps such

Low Prices.

reet,

l
t
i
r
C
I
y
s
c
u
t
c
C
y
L
H
C
T
c
C
r
l
o

STOCK'S EXTRA MACHINE



Is now being used in a number of the larger MILLS and FACTORIES in Ontario, and is giving general satisfaction, as it is free from odour, and will neither chill nor gum in the coldest weather.

Office of the East Toronto Planing Mill, corner of Queen and George Sts,

TORONTO, Sept. 3, 1874.

MR. G. B. STOCK.

SIR,—In answer to your request as to our opinion of your Oil, as compared with others, we have to say that we have decided to use no other, so long as we can get yours; and this was brought about by the fact that other dealers came round and said that they could give us Oil as good as yours for much less money, so we took samples from each. The following is the result of FOUR TESTS OF EACH SAMPLE, in one of Foster's Patent Oil Cups on our engine. Cup No. 12, once filled, run with sample No. 1, at 25 cents per gal., 2 days; sample No. 2, at 45c. per gal., 3 days; sample No. 3, at 55c. per gal., 6½ days; STOCK'S EXTRA OIL, AT 60c. PER GAL., OUT OF BARREL THAT WE WERE USING, TWELVE DAYS. The above samples were from the leading Oil dealers of Canada. I may also say that we are using your Oil on our cylinder instead of tallow, and find it does as well, and is much cheaper, and better for the boiler. I think we can truly say that we are saving fifty per cent. in Oils since we commenced using Stock's EXTRA.

Respectfully yours,

WM. H. ESSERY,

Engineer for Messrs. Withrow & Hillock.

Office: 65 COLBORNE STREET,
TORONTO.

THOS. MAY & CO.,

IMPORTERS OF

STRAW, FANCY,

AND

Millinery Goods.

**MEN'S STRAW & FELT HATS,
SILKS, RIBBONS, &C.**

**WELLINGTON STREET,
A FEW DOORS WEST OF BAY,
TORONTO.**

**DAY'S
COMMERCIAL COLLEGE**

**No. 82 King Street East,
FOURTH BUILDING WEST OF CHURCH ST.,
TORONTO.**

DESIGN :—To prepare Young Men as
Book-keepers, Accountants, and for General
Business. Acknowledged by leading
Business Men to be a thoroughly practical
Business School.

For terms, address post-paid,

JAMES E. DAY,

Accountant.

CO.,

CY,

ods.

HATS,
&C.

REET,
F BAY,

LEGE

t East,

CHURCH ST.,

ng Men as
nd for Gene-
by leading
hly practical

d,
. DAY,
Accountant.

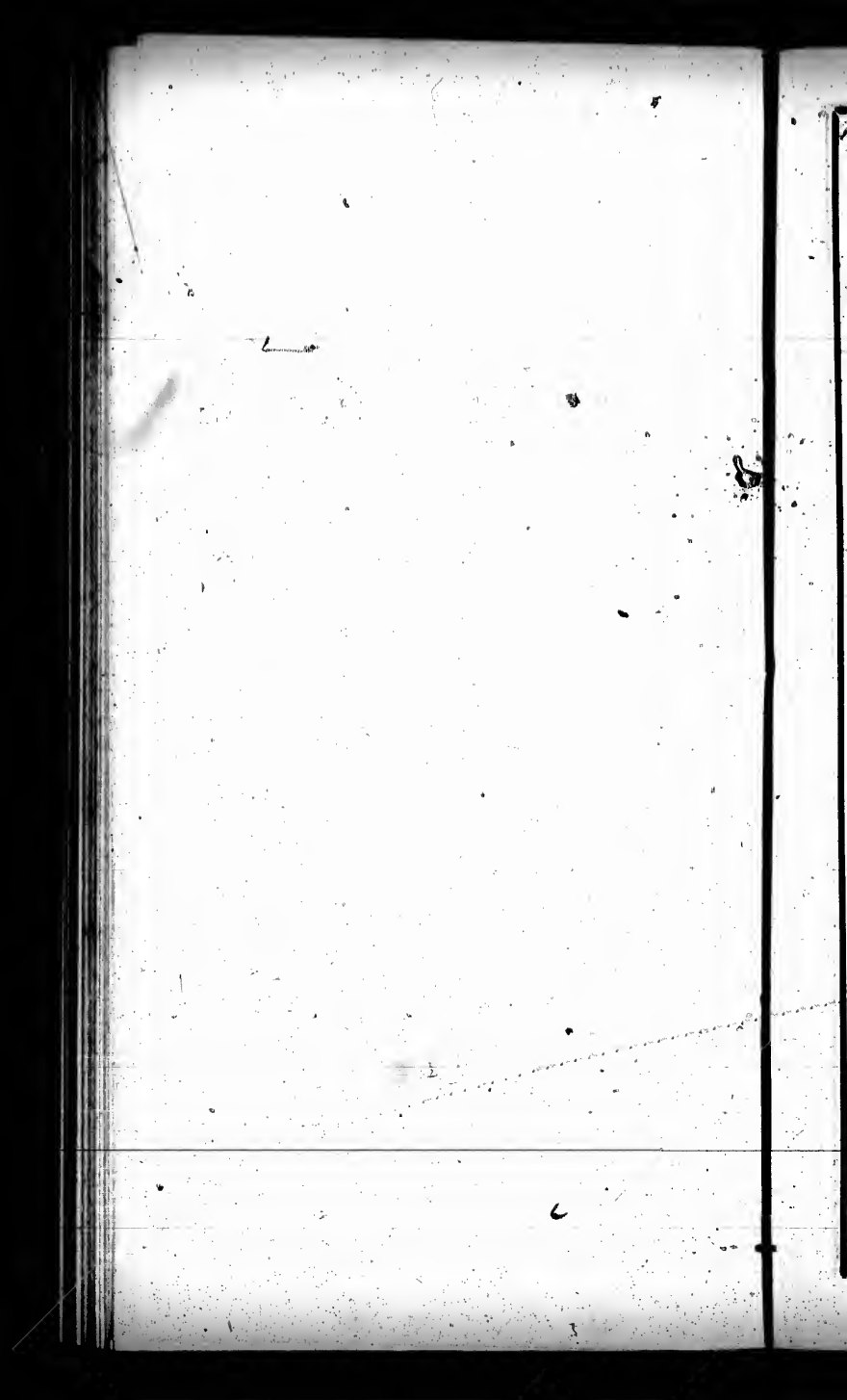

JAMES SHIELDS & CO.
IMPORTERS OF

GROCERIES,

AND MANUFACTURERS OF
BISCUITS & CONFECTIONERY,
Corner of Yonge and Temperance Sts.,
TORONTO.

WILLIAM GORDON,

IMPORTER OF

CARPETS,

FLOOR OIL CLOTHS, &c.
134 YONGE STREET,
TORONTO.

J. BRUCE & CO.,

ARTISTIC

PHOTOGRAPHER,

31 KING STREET WEST,
TORONTO.

Operating done by Mr. BRUCE, so well
known for the past six years as chief
Operator at Notman & Fraser's.

PORTRAITS

In every style, UNEQUALLED IN FINISH,
at moderate prices:

SATISFACTION GUARANTEED.

PICTURES finished, of all sizes, in Oil, Water
Color, Crayon, Indian Ink, &c., &c.

Will remove to New Building, opposite
the Rossin House, on or about the middle of
February, 1875.

Levy & Cohen,

WHOLESALE

IMPORTERS OF

WATCHES

WATCH MATERIALS,

AND

Jewellers' Findings.

Gold Jewellery,

Plated Jewellery,

Jet Jewellery,

&c., &c., &c.

36 KING STREET EAST,

TORONTO.

We keep constantly on hand a very large and varied assortment in the above lines, and pay particular attention to country orders. Our Material Department is well stocked, and attended to by a competent assistant, whose sole duty it is to attend to this branch of our business.

P. O. Address, Box 1536.

en,

OF

SS

LS,

ngs.

y,

lery,

&c.

EAST,

l a very
he above
ntion to
partment
to by a
duty it is
usiness.



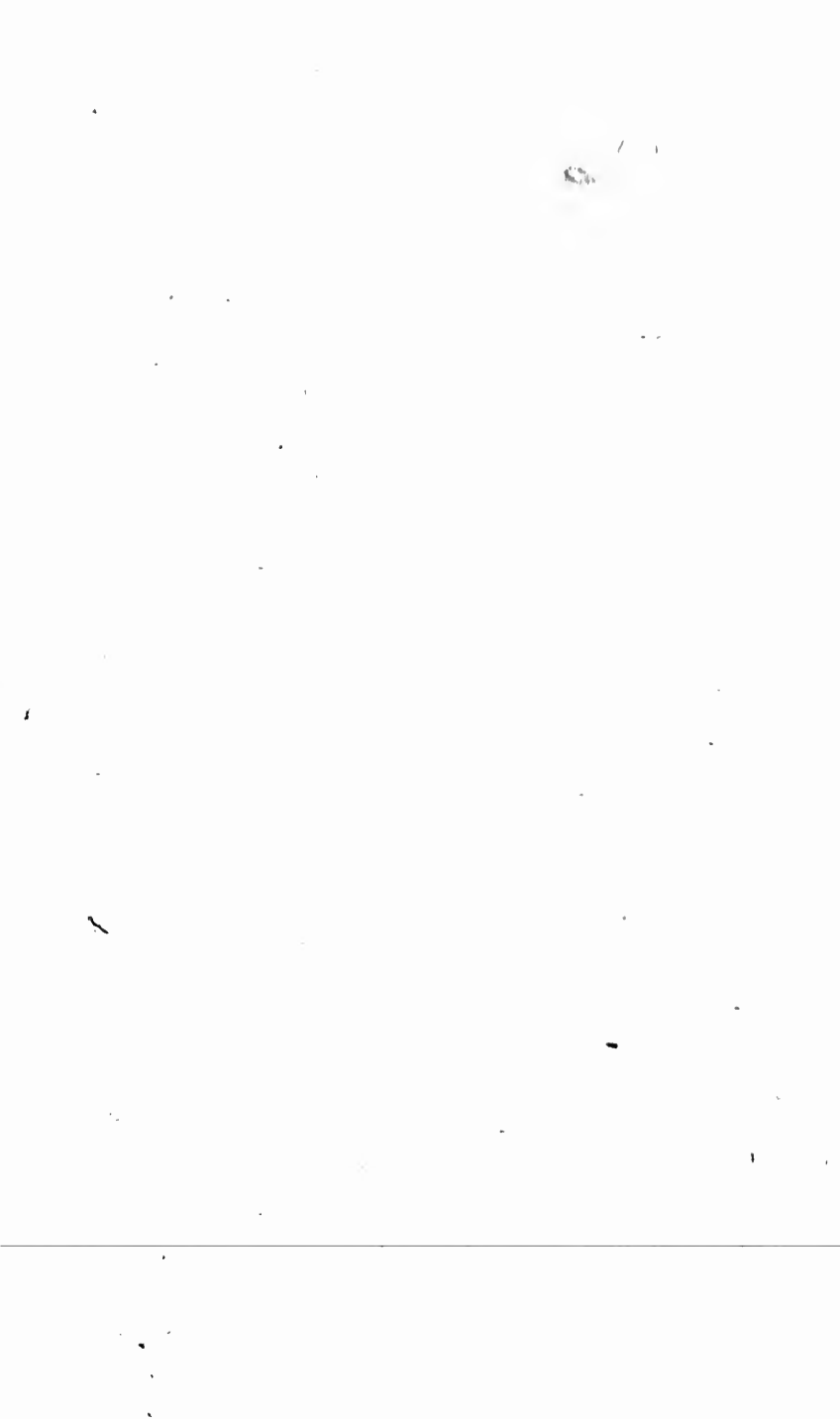

Date.

FEBRUARY.

CASH ACCOUNT - MARCH.

Received.

Paid.

Date.

Received.

Paid.

CASH ACCOUNT—AUGUST.

Date,

Received.

Paid.

Date.

BER.

Paid.

203



HUGHES BROTHERS,
STAPLE & FANCY
DRY GOODS

IMPORTERS,
WHOLESALE ONLY,
Cor. YONGE & MELINDA STS.,
TORONTO.

An immense stock constantly on hand.
Additions per Steamer Weekly.

SPECIAL LINES IN
MERCHANT TAILORS' GOODS,
SILKS, VELVETS,
MANTLES, SHAWLS,
BLACK LUSTRES, &c.

Orders by mail promptly executed.
TERMS LIBERAL.

HUGHES BROTHERS.



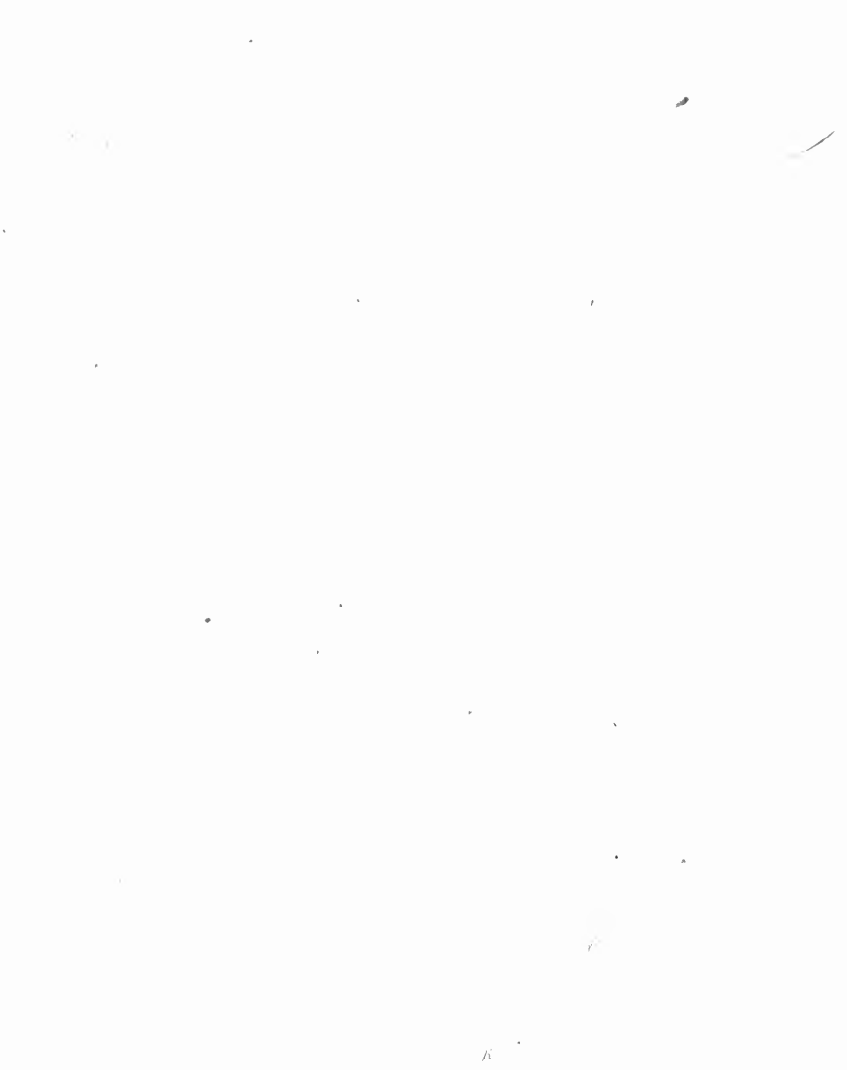

GRAY, RENNIE & CO.,

Manufacturers & Importers,
25 FRONT STREET WEST,
TORONTO.

Gents' Furnishing Goods,

SKIRTS,
COLLARS,
CUFFS,
FRONTS,

SCARFS,
HDKS.,
TIES,
BOWS,

HOSIERY,
GLOVES,
BRACES,
UMBRELLAS.

GENTS' UNDERWEAR,

IN GREAT VARIETY IN
COTTON, SILK, MERINO,
CASHMERE AND WOOL.

Every size from Boys to Ex. O. S. Mens.

Ladies' Furnishing Goods,

Chemises, Over-Skirts, Collars & Cuffs,
Night Dresses, Under Skirts, Ruffings,
Corset Covers, Toilet Sacques, Scarfs,
Drawers, Aprons, Hoop Skirts.

CORSETS! CORSETS! CORSETS!

IN ENGLISH, FRENCH and GERMAN.

AND

Ladies' Knitted Underwear,
IN VARIETY.

TAILORS' TRIMMINGS,
HABERDASHERY, and
SMALLWARES GENERALLY.

Knitted Wool Goods,

German, English, American & Canadian.
Orders by Mail carefully executed.

GRAY, RENNIE & CO.

Ogilvy & Co.

TORONTO,

Importers of Staple & Fancy

DRY GOODS

—AND—

Wholesale Dealers

IN

CANADIAN MANUFACTURES.

Dundas Cottons

ALWAYS IN STOCK.

OGILVY & CO.,

Corner of Wellington & Jordan
Streets, TORONTO.

IE

rters,
ST,

oods,

RY,
ES,
ES,
ELLAS.

EAR,

NO,

Mens.

oods,

& Cuffs,
gs,

Skirts.

SETS!

MAN.

wear,

ERALLY.

oods,

adian.

& CO.

